

REGULAR MONTHLY MEETING OF THE BOARD OF EDUCATION - AGENDA

Alma Public Schools

Monday, May 11, 2020

A. Call to Order and announce location of Open Meetings Act Poster

1. Verification of Receipt of Notice, which was published in the Harlan County Journal

A.1.a. Oath of Office by newly elected board member Randy Heckenlively.

2. Approval of Consent Agenda

a. Minutes from Previous Meetings

b. General Financial Report

c. Activity Financial Report

3. Review monthly bills submitted

4. Roll of Board Members - Excuse absent board members

B. Action Items - Discuss, consider, and take all necessary action

1. to accept Mrs. Shannon Helm's resignation. Mrs. Helms has taught at APS since 2011.

2. to approve the secondary Spanish teaching contract for Mr. Michael Bell for the 2020-2021 School year.

3. to review and possibly approve Mrs. Laurie Kermmoade as the Cross Country Coach for the 2020-2021 school year.

4. to review and possibly approve the floor bid from Shephard Floors to refinish both gym floors.

5. to review and possibly approve a bid and financing for the replacement of the football/track lights.

6. to review and possibly approve the bid from Sterling West for the replacement of the basketball goals on the tennis court.

7. to review and possibly approve Waggoner Insurance Agency proposal for the overall school insurance.

C. Principal's Report

1. Diploma Handout

2. Graduation

D. Superintendent's Report: Covid-19 updates (Launch Nebraska), Project updates - street light, commons carpet, basement, storage building, bathrooms, ceiling tiles, State Aid.

E. Next Regular Meeting

F. Adjourn

THE BOARD OF EDUCATION OF THE ALMA SCHOOL DISTRICT NO. 2 WILL DISCUSS, CONSIDER, OR TAKE ACTION ON ALL ISSUES MENTIONED IN THIS AGENDA.

OATH OF OFFICE
for
ALMA PUBLIC SCHOOL BOARD OF EDUCATION

I, **Randy Heckenlively**, do solemnly swear that I will support the Constitution of the United States and the Constitution of the State of Nebraska against all enemies, foreign and domestic; that I will bear true faith and allegiance to the same; that I take this obligation freely and without mental reservation or for purpose of evasion; that I will faithfully and impartially perform the duties of the office of a member of the Board of Education of the Alma Public School District, according to law and to the best of my ability. And I do further swear that I do not advocate, nor am I a member of any political party or organization that advocates the overthrow of the government of the United States or this state by force or violence; and that during such time as I am in this position I will not advocate nor become a member of any political party or organization that advocates the overthrow of the government of the United States or of this state by force or violence. So help me God.

DATED this 11th day of May, 2020.

SUBSCRIBED AND SWORN TO before me this 11th day of May, 2020.

Notary Public

MINUTES OF THE REGULAR MONTHLY MEETING OF THE BOARD OF EDUCATION OF
ALMA PUBLIC SCHOOLS

A meeting of the Alma Public Schools Board of Education was convened in open and public session on Monday, April 13, 2020, at 7:00 PM in the library at Alma Public Schools.

The roll was called and the following Board members were present: Allen Brugh, Brett Hammond, Scott Prickett, Nick Simonson, and Janna Tripe. All present.

Notice of the meeting was given in advance by publication and notice was given in advance to all members of the Board of Education. The Secretary of the Board maintains a list of the news media requesting notification of meetings and advice notification to the listed media of the time and place of the meeting and the subjects to be discussed at this meeting was provided. Availability of the agenda was communicated in the publicized notice. All proceedings of the Board of Education, except as may be hereinafter noted, were taken while the convened meeting was open to the attendance of the public.

A motion was made by Janna Tripe and seconded by Nick Simonson to approve the consent agenda, which include: minutes from the regular March 9, 2020, meeting; special meeting held March 23, 2020; the General and Activity Financial Reports. After discussion and on roll call vote the Board voted as follows: Scott Prickett: Absent, Janna Tripe: Yea, Allen Brugh: Yea, Brett Hammond: Yea, Nick Simonson: Yea. Passed.

A motion was made by Brett Hammond and seconded by Nick Simonson to approve the receipts, expenditures, and payment of claims from the General Fund for \$427,860.63, Lunch Fund for \$15,403.33, and from Activity Fund for \$15,792.76. After discussion and on roll call vote the Board voted as follows: Allen Brugh: Yea, Brett Hammond: Yea, Scott Prickett: Yea, Nick Simonson: Yea, Janna Tripe: Yea. Passed.

A motion was made by Nick Simonson and seconded by Janna Tripe to approve resolution #41320-1, as drafted by Perry Law Firm, dealing the COVID-19 pandemic. After discussion and on roll call vote the Board voted as follows: Brett Hammond: Yea, Scott Prickett: Yea, Nick Simonson: Yea, Janna Tripe: Yea, Allen Brugh: Yea. Passed.

A motion was made by Nick Simonson and seconded by Scott Prickett to appoint Randy Heckenlively to serve the remainder of the term, that expires December 2022, left vacant by the resignation of Jerry Kovarik. After discussion and on roll call vote the Board voted as follows: Scott Prickett: Yea, Nick Simonson: Yea, Janna Tripe: Yea, Allen Brugh: Yea, Brett Hammond: Yea. Passed.

A motion was made by Scott Prickett and seconded by Brett Hammond to approve the bid from Wilson Flooring that includes 'walk off' carpet in both entry areas, for \$18,094.36, minus tearing out old carpet, which will be done by school personnel. After discussion and on roll call vote the Board voted as follows: Nick Simonson: Yea, Janna Tripe: Yea, Allen Brugh: Yea, Brett Hammond: Yea, Scott Prickett: Yea. Passed.

Discussion items included: elementary class enrollment, staffing needs, and splits for the 2020-2021 school-term; graduation and diploma presentation options; quotes for refinishing the gym floors, and bids for lighting on the football field/track.

Principal Brandyberry reported on our *Grab and Go Meal* program and how distance learning (Alternative Education) is working for Alma students and staff.

Superintendent Davis reported on the *COVID-19* updates, *Legislative Happenings - American Civics Committee*, our *FEMA Application*, *Summer Projects*, *State Aid*, and the *NRCSA Convention*

The next regular meeting of the Alma Board of Education will be *Monday, May 11, 2020*, at *7:00 PM*.

President Allen Brugh adjourned the meeting at *8:40 PM*.

Signed this 15th Day of April, 2020.

Allen Brugh, President

Dianna Melton, Secretary

APRIL 2020

<u>General/Money Market/Trans Accts</u>	Receipts	Disburse	Total
4/1/2020 General			\$48,506.53
4/1/2020 Money Market			\$313,155.59
4/1/2020 Transaction			\$2,539.44
Franklin County Treasurer	\$1,802.24		
Furnas County Treasurer	\$8,367.91		
Harlan County Treasurer	\$339,286.87		
BCBS self-pay	\$2,380.34		
Anderson Wrecking	\$8.50		
Sp Ed SA FFR 18-19	\$49,602.00		
Misc Pay Dep Treas	\$8,511.39		
ST of NE (State Aid)	\$113,746.00		
interest earned - Transaction Acct	\$0.76		
interest earned - MMA	\$30.28		
interest earned - Gen Fund	\$30.86		
TOTAL RECEIPTS	\$523,767.15		\$887,968.71
April expenses cleared		\$441,503.03	\$446,465.68
outstanding checks		\$50,260.55	\$396,205.13
<u>Certificates of Deposit</u>		\$129,330.67	\$412,011.41
Balance 4/30/2020			\$808,216.54
<u>Bldg/Sinking Fund</u>			
Balance 4/1/2020			\$227,067.14
Furnas County Treasurer	\$770.70		
Harlan County Treasurer	\$25,448.68		
interest earned	\$49.45		
Total Receipts	\$26,268.83		\$253,335.97
Balance 4/30/2020			\$253,335.97
<u>QCPU Fund</u>			
Balance 4/1/2020			\$88,010.48
Furnas County Treasurer	\$296.23		
Harlan County Treasurer	\$10,091.45		
interest earned	\$15.39		
Total Receipts	\$10,403.07		
Balance 4/30/2020			\$98,413.55
<u>Depreciation Fund</u>			
Balance 4/1/2020			\$139,369.29
interest earned	\$28.55		
Balance 4/30/2020			\$139,397.84
<u>Lunch Fund</u>			

APRIL 2020

Balance 4/1/2020			\$16,507.72
Total Receipts	\$10,654.10		
cks cleared in April		\$15,195.83	
Balance 4/30/2020			\$11,965.99

Activity Fund

Balance 4/1/2020			\$134,677.67
Receipts	\$3,891.82		
cks cleared in April		\$8,277.91	\$130,291.58
outstanding checks		\$1,322.00	
Balance 4/30/2020			\$128,969.58

**Expenditure Report by Function/Object -
Summary- Board Report**

05/11/2020 11:34 AM

Regular; Processing Month 05/2020; Fund Number 01

User ID: DEM

Function Number		Revised Budget	Expended During Month	Expenditures to Date	% of Budget	Balance at EOM
01	GENERAL FUND					
1100	REGULAR INSTRUCTIONAL PROGRAMS	2,806,500.00	217,112.43	1,957,672.60	71.05	848,827.40
1160	PROVERTY PROGRAMS	186,675.00	9,440.54	181,768.20	97.37	4,906.80
1200	SPED INSTRUCTION SCHOOL AGE	766,580.00	61,587.73	532,895.84	70.46	233,684.16
1291	SP ED INSTRUCTION Age 3-5	16,000.00	0.00	5,495.04	34.34	10,504.96
1292	SP ED INSTRUCTION Age 0-2	0.00	0.00	2,231.78	0.00	(2,231.78)
1300	SUMMER SCHOOL (incl DR ED)	23,750.00	0.00	1,000.00	4.21	22,750.00
2110	STUDENT INVOLV/PROB SOLVING	0.00	0.00	18,592.54	0.00	(18,592.54)
2120	GUIDANCE SERVICES	112,600.00	6,977.01	65,406.30	58.09	47,193.70
2130	HEALTH SERVICES	16,100.00	1,359.29	12,970.48	80.56	3,129.52
2150	SPEECH PATH/AUDIOLOGY SVCS	49,100.00	4,168.46	55,157.03	112.34	(6,057.03)
2151	SPEECH PATH/AUDIOLOGY SVCS SpEd SA	19,000.00	0.00	17,949.22	94.47	1,050.78
2152	SPEECH PATH/AUDIOLOGY SVCS Age 3-5	1,700.00	0.00	1,104.08	64.95	595.92
2153	SPEECH PATH/AUDIOLOGY SVCS Age 0-2	200.00	0.00	0.00	0.00	200.00
2161	OCCUPATIONAL THERAPY SA	34,000.00	0.00	22,321.92	65.68	11,678.08
2162	OCCUPATIONAL THERAPY SPED Age 3-5	500.00	0.00	2,480.22	496.04	(1,980.22)
2163	OCCUPATIONAL THERAPY Age 0-2	500.00	0.00	0.00	0.00	500.00
2171	PHYSICAL THERAPY SA	15,000.00	0.00	0.00	0.00	15,000.00
2172	PHYSICAL THERAPY Age 3-5	5,000.00	0.00	0.00	0.00	5,000.00
2173	PHYSICAL THERAPY Age 0-2	5,000.00	0.00	103.85	2.08	4,896.15
2220	LIBRARY/MEDIA SERVICES	92,200.00	0.00	2,598.37	9.36	89,601.63
2224	ED SVCS - CONTRACTED (DIST ED)	0.00	0.00	2,046.60	0.00	(2,046.60)
2230	TECH RELATED INSTRUCTION	0.00	0.00	1,295.99	0.00	(1,295.99)
2310	BOARD OF EDUCATION	27,500.00	422.54	15,215.15	58.80	12,284.85
2320	OFFICE OF THE SUPERINTENDENT	215,800.00	15,331.11	148,773.70	69.21	67,026.30
2330	DISTRICT LEGAL SERVICES	0.00	0.00	2,350.10	0.00	(2,350.10)
2410	OFFICE OF THE PRINCIPAL	189,500.00	15,318.17	147,009.17	77.84	42,490.83
2490	ACTIVITIES DIRECTOR	5,000.00	479.32	4,315.88	86.32	684.12
2510	GENERAL ADMIN-BUSINESS SERVICE	105,050.00	5,349.96	113,575.84	108.12	(8,525.84)
2570	STAFF TRAINING, IN-SERVICE	0.00	45.00	76.64	0.00	(76.64)
2610	OPERATION OF BUILDINGS	717,500.00	51,272.77	441,083.74	65.08	276,416.26
2630	SNOW REMOVAL, GROUNDS MAINTENANCE	22,500.00	4,137.76	13,286.86	59.05	9,213.14
2670	SAFETY OF STUDENTS/STAFF	10,000.00	0.00	9,487.18	94.87	512.82
2710	STUDENT TRANSPORTATION (DRIVING)	233,600.00	10,551.95	78,795.13	33.73	154,804.87
2730	MAINT VEHICLES (STUDENT TRANS)	70,000.00	7,347.27	54,641.58	78.06	15,358.42
3500	STATE CATEGORICAL PROGRAMS	564,624.00	0.00	2,900.82	0.51	561,723.18
3535	HIGH ABILITY LEARNERS	8,000.00	0.00	2,997.40	37.47	5,002.60
4400	ARCH & ENG BLUE PRINT DEVELOP	3,000.00	0.00	0.00	0.00	3,000.00
5000	LONG TERM DEBT SERVICE	0.00	1,601.46	151,430.19	0.00	(151,430.19)
6210	TITLE1, PART A ESSA IMP BASIC PROG (LEA)	94,671.00	7,706.51	42,941.69	45.39	51,729.31
6310	TITLE 2A TEACHER RECRUIT	0.00	0.00	2,525.76	0.00	(2,525.76)
6404	IDEA PART B BASE ALL 0 TO AGE 4	80,600.00	0.00	0.00	0.00	80,600.00
6411	IDEA PART B EARLY INTERVENTION	570.00	0.00	0.00	0.00	570.00

**Expenditure Report by Function/Object -
Summary- Board Report**

05/11/2020 11:34 AM

Regular; Processing Month 05/2020; Fund Number 01

User ID: DEM

Function Number		Revised Budget	Expended During Month	Expenditures to Date	% of Budget	Balance at EOM
6412	IDEA Part B non-public students 3-21	3,745.00	0.00	0.00	0.00	3,745.00
6990	OTHER FED NONCAT RECEIPTS	22,000.00	0.00	0.00	0.00	22,000.00
8000	TRANSFERS (OUTGOING)	25,000.00	0.00	0.00	0.00	25,000.00
9000	NON-PROGRAM EXPENDITURES	0.00	0.00	6,254.13	0.00	(6,254.13)
01	GENERAL FUND	<u>6,549,065.00</u>	<u>420,209.28</u>	<u>4,120,751.02</u>	<u>64.10</u>	<u>2,428,313.98</u>
Grand Total:		6,549,065.00	420,209.28	4,120,751.02	64.10	2,428,313.98

Regular; Beginning Month 04/2020; Processing Month 04/2020; Account Type 7; Fund Number 05

Fund: 05 ACTIVITY FUND

		<u>Beginning Balance</u>	<u>Debits</u>	<u>Credits</u>	<u>Ending Balance</u>
Fund Balance					
05 704 0100	ART	2,730.98	0.00	0.00	2,730.98
05 704 0101	elementary students fund balance	248.40	0.00	0.00	248.40
05 704 0110	COMPUTERS	10,404.93	0.00	0.00	10,404.93
05 704 0120	MISCELLANEOUS	(703.95)	550.00	577.22	(676.73)
05 704 0130	MUSIC SUPPLIES	(961.37)	0.00	18.00	(943.37)
05 704 0131	ELEMENTARY CHOIR	1,165.81	0.00	0.00	1,165.81
05 704 0133	DISTRICT MUSIC	2,170.29	0.00	0.00	2,170.29
05 704 0134	BAND PROJECTS	15.72	0.00	0.00	15.72
05 704 0135	CASH BOXES	(500.00)	0.00	0.00	(500.00)
05 704 0140	COURTESY FUND	3,155.89	45.96	0.00	3,109.93
05 704 0141	WOW	1,168.17	0.00	0.00	1,168.17
05 704 0142	CIRCLE OF FRIENDS	1,633.24	0.00	0.00	1,633.24
05 704 0143	CHRISTMAS DONATION	(1,346.44)	0.00	0.00	(1,346.44)
05 704 0144	RESOURCE	928.02	0.00	0.00	928.02
05 704 0145	LUEDKE MEMORIAL	3,205.21	0.00	0.00	3,205.21
05 704 0160	INDUSTRIAL ARTS	198.72	0.00	100.00	298.72
05 704 0161	FFA SCHOLARSHIP	7,292.43	0.00	0.00	7,292.43
05 704 0165	FUTURE FARMS OF AMERICA	23,607.06	2,762.95	2,500.00	23,344.11
05 704 0170	STUDENT COUNCIL	7,525.18	0.00	236.00	7,761.18
05 704 0180	FACULTY-STAFF	421.88	0.00	0.00	421.88
05 704 0190	DISTANCE LEARNING COURSES	18.00	0.00	0.00	18.00
05 704 0218	CLASS OF 2018	243.89	0.00	0.00	243.89
05 704 0219	CLASS OF 2019	119.35	0.00	0.00	119.35
05 704 0220	CLASS OF 2020	1,947.46	0.00	0.00	1,947.46
05 704 0221	CLASS OF 2021	3,183.87	0.00	0.00	3,183.87
05 704 0222	CLASS OF 2022	3,052.18	0.00	0.00	3,052.18
05 704 0223	CLASS OF 2023	1,848.55	0.00	0.00	1,848.55
05 704 0240	PLATE FUND	251.19	0.00	0.00	251.19
05 704 0250	ANNUAL/YEARBOOK	366.68	0.00	0.00	366.68
05 704 0251	PICTURES	7,363.45	0.00	0.00	7,363.45
05 704 0260	HOME EC/CONS ED	1,905.06	0.00	0.00	1,905.06
05 704 0265	COOKIE SALES	1,542.85	0.00	0.00	1,542.85
05 704 0270	BOOK/SOFTWARE ORDERS	6,499.96	0.00	0.00	6,499.96
05 704 0271	GENERAL MILLS BOX TOPS	4,825.01	0.00	78.60	4,903.61
05 704 0280	FIELD TRIPS	329.82	0.00	0.00	329.82
05 704 0300	ATHLETICS	7,324.69	0.00	121.00	7,445.69
05 704 0301	FOOTBALL	3,350.84	0.00	0.00	3,350.84
05 704 0302	VOLLEYBALL	2,759.35	0.00	0.00	2,759.35
05 704 0303	BOYS BASKETBALL	122.58	0.00	0.00	122.58
05 704 0304	GIRLS BASKETBALL	4,247.89	0.00	0.00	4,247.89
05 704 0305	CROSS COUNTRY	1,101.46	0.00	0.00	1,101.46
05 704 0306	TRACK	730.87	0.00	0.00	730.87
05 704 0307	WRESTLING	(16.36)	0.00	0.00	(16.36)
05 704 0308	GOLF	(407.97)	0.00	0.00	(407.97)
05 704 0309	JR. HIGH SPORTS	(720.00)	0.00	0.00	(720.00)
05 704 0400	CHEERLEADERS	2,978.26	816.00	0.00	2,162.26
05 704 0500	NAT'L HONOR SOCIETY	475.80	0.00	0.00	475.80
05 704 0550	MILK MACHINE	2,650.54	78.00	236.00	2,808.54
05 704 0600	QUIZ BOWL	751.79	0.00	25.00	776.79
05 704 0940	SCHOOL CLIMATE COMMITTEE	481.58	0.00	0.00	481.58
05 704 0950	SCHOLARSHIP FUND	1,311.50	0.00	0.00	1,311.50
05 704 0970	WEIGHT ROOM	535.11	0.00	0.00	535.11

Regular; Beginning Month 04/2020; Processing Month 04/2020; Account Type 7; Fund Number 05

Fund: 05	ACTIVITY FUND	<u>Beginning Balance</u>	<u>Debits</u>	<u>Credits</u>	<u>Ending Balance</u>
05 704 0971	DEPOSITS WEIGHT ROOM USE	5,220.00	0.00	0.00	5,220.00
05 704 0980	MATH/SCIENCE CLUB	15.00	0.00	0.00	15.00
05 704 0990	SPEECH	(1,376.62)	0.00	0.00	(1,376.62)
05 704 0991	DRAMA	1,936.87	0.00	0.00	1,936.87
Total:	Fund Balance	129,330.67	4,252.91	3,891.82	128,969.58
Total:	05	129,330.67	4,252.91	3,891.82	128,969.58

Invoice Listing - Summary

Posted - All; Batch Description APRIL 2020 ACTIVITY FUND EXPENSES; Processing Month 04/2020

<u>Vendor ID</u>	<u>Vendor Name</u>	<u>Invoice Number</u>	<u>Description</u>	<u>Invoice Date</u>	<u>Check Date</u>	<u>Checking Account ID</u>	<u>Check Number</u>	<u>Invoice Amount</u>
POSTPROM	ALMA POST PROM	041520	jd lumber post prom check made to school	04/15/2020	04/15/2020	5	18161	25.00
LUNCH	ALMA SCHOOL LUNCH FUND	040820	lunch for cargill test prep	04/08/2020	04/08/2020	5	18157	75.00
CARGILL	Cargill Consulting, Inc.	207	cargill test prep	04/02/2020	04/08/2020	5	18159	450.00
CWD	CASH-WA DISTRIBUTING	12395530	milk for vending	03/06/2020	04/01/2020	5	18156	78.00
CCC	CENTRAL COMMUNITY COLLEGE	1742001	ffa registration fee	03/16/2020	04/01/2020	5	18155	255.00
CHAMPION	CHAMPION TEAMWEAR	101151337	cheer uniforms	03/25/2020	04/08/2020	5	18160	816.00
FLOWPAT	FLOWER PATCH	9625	blank & fritz banks	03/16/2020	04/08/2020	5	18158	45.96
TOWER	Tower Garden/The Juice Plus+ Co LLC	184041416	supplies for greenhouse	02/06/2020	04/16/2020	5	18162	2,507.95
							Report Total:	<u>4,252.91</u>

Harlan County School District#2
05/07/2020 12:14 PM

Checking Account: GENERAL FUND

<u>Ck #</u>	<u>Check Date</u>	<u>Entity Name</u>	<u>Amount</u>
4233	04/27/2020	Edpuzzle, Inc.	780.00
30273	05/04/2020	FIRST STATE BANK	1,601.46
30286	05/11/2020	AMAX Contracting, Inc	1,056.00
30287	05/11/2020	AMERICAN ELECTRIC COMPANY	1,504.20
30288	05/11/2020	AMERICAN LEGACY PUBLISHING, INC.	494.10
30289	05/11/2020	Bamford, Inc.	250.00
30290	05/11/2020	Blazer Manufacturing	79.24
30291	05/11/2020	C H S / AGRI SERVICE CENTER	188.70
30292	05/11/2020	CITY OF ALMA	3,280.47
30293	05/11/2020	COACH MASTER'S, INC	6,675.69
30294	05/11/2020	DANA F COLE & CO.	65.00
30295	05/11/2020	DAS STATE ACCTING - CENTRAL FINANCE	458.64
30296	05/11/2020	DECKER EQUIPMENT, INC	115.92
30297	05/11/2020	ECOLAB PEST ELIM DIVISION	84.26
30298	05/11/2020	EDUCATIONAL SERVICE UNIT #11	2,600.00
30299	05/11/2020	HEARTLAND FAMILY MEDICINE	75.00
30300	05/11/2020	HOGELANDS MARKET	53.87
30301	05/11/2020	HOLMES PLBG & HTG SUPPLY CO	35.14
30302	05/11/2020	The Home Depot Pro	747.19
30303	05/11/2020	HOMETOWN LEASING	1,603.67
30304	05/11/2020	LANDMARK IMPLEMENT INC	482.00
30305	05/11/2020	LOCKMOBILE (THE)	7.50
30306	05/11/2020	MENARDS STORE #3200	699.40
30307	05/11/2020	MIDWEST TURF & IRRIGATION	557.37
30308	05/11/2020	NEBRASKA PUBLIC POWER DISTRICT	2,542.68
30309	05/11/2020	NETA CONFERENCE REGISTRATION	146.99
30310	05/11/2020	OFFICE SOLUTIONS ASSOCIATES	553.57
30311	05/11/2020	PAPER101	4,159.87
30312	05/11/2020	POWERSCHOOL GROUP LL	3,859.06
30313	05/11/2020	PRAIRIE HILL LANDFILL - CITY OF HOLDREGE	47.66
30314	05/11/2020	QUILL CORPORATION	393.45
30315	05/11/2020	R & S K-Lawn	3,781.00
30316	05/11/2020	RENAISSANCE LEARNING, INC	750.00
30317	05/11/2020	Rhoades Publishing, Inc.	195.00
30318	05/11/2020	RICHMAN, INC	891.00
30319	05/11/2020	S & W AUTO PARTS, INC	197.94
30320	05/11/2020	SCHOLASTIC INC	2,461.04
30321	05/11/2020	SCHOOL HEALTH CORPORATION	719.66
30322	05/11/2020	STAPLES ADVANTAGE	110.31
30323	05/11/2020	STUDENT ASSURANCE SERVICES, INC	674.00
30324	05/11/2020	TRUSTWORTHY HARDWARE	53.92
30325	05/11/2020	UKRAINIAN GIFT SHOP, INC	21.95
30326	05/11/2020	US BANK	592.60
30327	05/11/2020	WAGGONER INSURANCE AGENCY	20,587.00
30328	05/11/2020	WOODWARD'S DISPOSAL SVC, INC	20.00
		sub-total	<u>64,652.06</u>
		PAYROLL	<u>355,557.22</u>
		TOTAL	<u><u>420,209.28</u></u>

Harlan County School District#2
05/07/2020 12:20 PM

Checking Account: LUNCH FUND

<u>Ck #</u>	<u>Check Date</u>	<u>Entity Name</u>	<u>Amount</u>
1831	05/11/2020	CASH-WA DISTRIBUTING	2,272.30
1832	05/11/2020	DEAN DAIRY HOLDINGS LLC	1,592.49
1833	05/11/2020	HOGELANDS MARKET	226.90
1834	05/11/2020	IDEAL LINEN SUPPLY	216.66
1835	05/11/2020	Parent/Guardian of William Anderson:	28.05
1836	05/11/2020	SYSCO LINCOLN	908.74
1837	05/11/2020	US Foods, Inc.	2,434.83
1838	05/11/2020	Parent/Guardian of Ashlee Hauver	6.60
1839	05/11/2020	Parent/Guardian of Madison Schuller	100.00
		sub-total	<u>7,786.57</u>
		PAYROLL	<u>7,645.54</u>
		TOTAL	<u><u>15,432.11</u></u>

May 4, 2020

Dear Mr. Davis and Alma School Board of Education:

Please accept this letter as my resignation from Alma Public Schools as a World Language Teacher. I have been offered a job with Loomis Public Schools that will allow me to expand new facets of World Languages, and is a little closer to my home and where my son still attends school.

I'd like to especially thank Mr. Davis, Mrs. Brandyberry, and the Board of Education for ten amazing years of teaching at Alma Public Schools. I have learned and grown so much as an individual and as an educator at Alma. I cherish friendships with co-workers and Alma high school graduates and could not have asked for a better place to begin my high school teaching career.

I hope to keep in touch with many of you in future years. As I told my students in one of my last videos to them: "I'm still living in the same place – I just won't be making the trek south quite as often."

Sincerely,

Shennon Helms



Michael Bell

(316) 249-7505

michael.bell64@gmail.com

1118 South St / Alma, NE 68920

Profile

A fully bilingual, native speaker of both Spanish and English with 20 years of overseas living in Latin America and over 27 years of experience communicating and leading as a pastor, missionary, and teacher in multiple settings who seeks to share proficiency in and appreciation for the Spanish language and Hispanic culture with secondary students.

Experience

- **SPANISH TEACHER – PHILLIPSBURG HIGH SCHOOL – PHILLIPSBURG, KANSAS – 2019-2020**

Restarted a Spanish language program in a school that had no teacher the prior year, teaching Spanish 1 and Spanish 2.

- **PASTOR-TEACHER – LAKESIDE FELLOWSHIP – ALMA, NE – 2009 - PRESENT**

Functioning also as Youth Pastor, AWANA leader, Sunday School teacher, etc.

- **PASTOR/THEOLOGICAL EDUCATOR – REACH GLOBAL – VALENCIA, VENEZUELA – 2001-2009**

Taught and led a wide range of age groups in many capacities (as more fully detailed below). Work was conducted entirely in Spanish throughout this period of time.

Education

- **MASTER OF SCIENCE IN EDUCATION – FORT HAYS STATE UNIVERSITY – HAYS, KS – IN PROGRESS**

Completed 13 of 36 credit hours as of May, 2020. GPA 4.0.

- **BACHELOR OF ARTS IN SPANISH – FORT HAYS STATE UNIVERSITY – HAYS, KS – 2016**

Was able to test out of several courses. GPA 4.0.

- **MASTER OF DIVINITY – TRINITY EVANGELICAL DIVINITY SCHOOL – DEERFIELD, IL – 1992**

Rigorous 90-hour masters program that included extensive work in the biblical languages, communication skills, and leadership. GPA 3.74.

- **BACHELOR OF GENERAL STUDIES – WICHITA STATE UNIVERSITY – WICHITA, KS – 1987**

GPA 4.0.

Linguistic and Cultural Proficiency

- **PRAXIS PROFICIENCY TEST (SPANISH)**

Received the highest score possible (200 out of 200) in 2019.

- **OVERSEAS CULTURAL EXPERIENCE**

- Born in Tapachula, Chiapas, México

- Lived in México, Guatemala, El Salvador, Honduras, Venezuela (20 years total)

- Visited Nicaragua, Costa Rica, Panamá, and Perú



Michael Bell

- **LINGUISTIC KNOWLEDGE**

Studied Spanish, French, German, Greek, Hebrew, and English at the undergraduate or graduate level.

- **SPANISH SKILLS AND EXPERIENCE (2001-2009)**

- preached Sunday sermons
- taught Sunday School
- presided over funerals, weddings, and baptisms
- conducted personal, premarital, and marital counseling
- designed and wrote numerous courses and manuals
- conducted personal discipleship and at-home Bible studies
- planned, led, and conducted leadership retreats
- planned, led, and conducted church-wide family camps
- taught courses in CTOC (*Capacitación Teológica de Obreros Cristianos*) a seminary for lay people. Courses included: Old Testament Survey; New Testament Survey, Pauline Epistles, New Testament Greek, and the like. Student body ranged from high school and college students to people holding undergraduate, graduate, and postgraduate degrees.
- traveled to Guatemala and Nicaragua to conduct special seminars for pastors and Bible School students (2009, 2011, 2012)

Experience at Alma Public Schools

- **ORIGINAL HIRE DATE**

September 12, 2014.

- **ROLES**

- Rural route bus driver
- Activities bus driver; driver for special needs preschool students (to Holdrege)
- Teacher substitute (Elementary and Secondary Schools)
- Paraprofessional substitute
- Librarian's assistant

1118 South St
Alma, NE 68920
316) 249 -7505
michael.bell64@gmail.com

Michael Bell

April 23, 2020

Mr. Jon Davis, Superintendent
Alma Public Schools,
PO Box 170
Alma, NE 68920

Dear Mr. Davis,

When news of an opening to teach Spanish in Alma reached me, I had an immediate sense that filling this position was something that I should pursue. I have attached my resume and would ask for your kind consideration of my qualifications to serve in this capacity. Please accept this letter as part of the application process.

I was born and raised in Mexico and Central America and Spanish has always been an inseparable part of who I am. While native-speaking foreign language teachers can be found, there are far fewer who are also native speakers of English. I believe I possess a degree of bilingualism that few achieve and that also uniquely qualifies me as a High School Spanish teacher to help bridge the gap between these two languages with my students. More than bilingualism, I bring biculturalism into the classroom to a rare degree, as well.

As an experienced pastor and missionary, I believe I additionally bring a number of key skills and abilities that are indispensable, not only to parish ministry, but also to the classroom: motivational skills, communication skills, compassion, emotional intelligence, discipline, pedagogical skills—the list goes on. Schools mean to equip people for life and that's what I've been doing my whole adult life.

Should Alma Public Schools decide to hire me, they hire someone with whom they've built a relationship of mutual trust for some time. Yes, my children graduated from APS; yes, my wife has worked here for some nine years; but additionally, I, myself, have been in your employ since 2014 in numerous positions in which you have depended on me and through which we have fostered a relationship of mutual trust.

It is hard to exaggerate the benefits of learning Spanish. Though many learn English as a *second* language, there are only 379 million native speakers of English compared to 460 million native speakers of Spanish. (These rank as second and third in the world, only surpassed by Mandarin Chinese.) It is imperative that our educational system hire qualified foreign language teachers so that our students are equipped to thrive in the multilingual, multicultural world in which we live.

Believing I have the right training and experience, I reiterate my desire to apply for this position, and humbly ask you to entrust its duties and responsibilities to my auspices.

Respectfully yours,
Michael Bell

Quote

Date: May 8, 2020
To: John Davis
Superintendent

Project: Alma Public High School Football
Alma, NE
Ref: 202335

Quotation Price – Materials Delivered to Job Site and Installation

30fc Football with Track – 360' x 160'	\$ 186,990
40fc Football with Track – 360' x 160'	\$ 219,990
50fc Football with Track – 360' x 160'	\$ 229,990

*Sales tax and bonding of the equipment are not included.
Pricing furnished is effective for 60 days unless otherwise noted and is considered confidential.*

Light-Structure System™ with Total Light Control – TLC for LED® technology

Guaranteed Lighting Performance

- Guaranteed light levels of 30fc and uniformity of 2.5:1
- Guaranteed light levels of 40fc OR 50fc and uniformity of 2:1
- BallTracker™ technology – targeted light, optimizing visibility of the ball in play with no glare in the players typical line-of-sight

System Description [Light-Structure System]

- (4) Pre-cast concrete bases with integrated lightning grounding
- (4) Galvanized steel poles
- Factory wired and tested remote electrical component enclosures
- Pole length, factory assembled wire harnesses
- Factory wired poletop luminaire assemblies
- Factory aimed and assembled luminaires, including BallTracker™ luminaires
- UL Listed assemblies

Control Systems and Services

- Control-Link® control and monitoring system to provide remote on/off and dimming (high/medium/low) control and performance monitoring with 24/7 customer support

Operation and Warranty Services

- Reduction of energy and maintenance costs by 40% to 85% over typical 1500W metal halide equipment
- Product assurance and warranty program that covers materials and onsite labor, eliminating 100% of your maintenance costs for 25 years
- Support from Musco's Lighting Services Team – over 170 Team members dedicated to operating and maintaining your lighting system – plus a network of 1800+ contractors

Payment Terms

Musco's Credit Department will provide payment terms.



Quote

Delivery Timing

6 - 8 weeks for delivery of materials to the job site from the time of order, submittal approval, and confirmation of order details including voltage, phase, and pole locations.

Due to the built-in custom light control per luminaire, pole locations need to be confirmed prior to production. Changes to pole locations after the product is sent to production could result in additional charges.

Notes

Quote is based on:

- Shipment of entire project together to one location.
- 480 Volt, 3 Phase electrical system requirement and to be confirmed prior to production
- Structural code and wind speed = 2015 IBC, 115 mi/h, Exposure C, Importance Factor 1.
- Owner is responsible for getting electrical power to the site, coordination with the utility, and any power company fees.
- Standard soil conditions – rock, bottomless, wet or unsuitable soil may require additional engineering, special installation methods and additional cost.
- Confirmation of pole locations prior to production.
- Separate contracts required by materials and installation

Thank you for considering Musco for your lighting needs. Please contact me with any questions or if you need additional details.

Brad Thompson
Musco Sales Representative
Musco Sports Lighting, LLC
Phone: 641-660-9554
E-mail: brad.thompson@musco.com



ENSLEY ELECTRICAL SERVICES

P.O. Box 5822
Grand Island, NE 68802
308-382-8432

April 5, 2020

RE: Alma Public School High School Football Sports Lighting
Alma, NE

Scope of Work:

- Remove existing sports lighting fixtures and poles
- Install (4) Musco Sports Lighting Poles and associated fixtures
- Directional Bore new conduit and wiring to each pole.
- Install Musco Sports Lighting Contactor and install circuits from existing panel located on east side of building.
- Included in pricing: Materials, labor, and equipment for the above scope of work.

Note: Pricing reflects no need for dewatering and that the soil conditions are favorable for drilling the proposed depths.

Not Included:

Bonding
Utility Fees

Respectfully Submitted

Ensley Electrical Services

Greg Hanna

From: Brad.Thompson@musco.com 
Subject: Football lighting... / Project -- Alma Public High School Football #202335
Date: May 8, 2020 at 12:13 PM
To: jon.davis@almacardinals.org



Sent To: Chad W Richmond Chad.Richmond@musco.com(To), Josie L Nickols josie.nickols@musco.com(To), Jon Davis jon.davis@almacardinals.org(To)

Jon,

PLEASE LET ME KNOW THAT THIS EMAIL DID IN FACT GET TO YOU ON FRIDAY.....THANKS IN ADVANCE.

Many thank for the times visiting on site and over the phone during this process and what we are all going through right now....

Based on the talks we have had please see the following attachments and notes for the project and know that I will be available on Monday night if there are questions.

Attached:

1. Quote for 30, 40 and 50 foot candles.
2. Ensley Electric scope of work
3. Picture reference of each light level quoted
4. Link to the LED Musco brochure

Notes and highlights:

1. Each option comes with a 25 year warranty that includes
 - parts
 - labor
 - equipment
 - guaranteed light levels for the same 25 year time period
 - great reduction in spill and glare as shown in pictures
2. Quotes include materials, demo of old system and installation of the new system,
3. System will come with the Control Link system that will allow for remote operation and pre programming of on/off
4. System will come with high/medium/low dimming that will allow for lower level lights for smaller different events as well as a way to start closing down the stadium
5. I will be available on Monday if there are any questions as stated above and available at the numbers below
6. Ensley Electric is a fantastic installer and you will be very happy with the end result working with him.

Also noted:

Other schools for reference that we have in the area that are up are the following.

1. Grand Island 50 FC
2. Minden High School 40 FC
3. Lexington High School 40 FC
4. Blair High School 40 FC
5. Lincoln Christian 30 FC

I thank you for the opportunity to partner with you for the next 25 years while assisting you in being neighborhood friendly and look forward to any feedback and/or questions early next week.

Brad Thompson
Musco Lighting
641-660-9554
brad.thompson@musco.com

Brad Thompson
Musco Lighting LLC
Field Sales Kansas



641-660-9554 (LINK)Retrofit Alma High
Lightin...32).pdf School...pe.doc

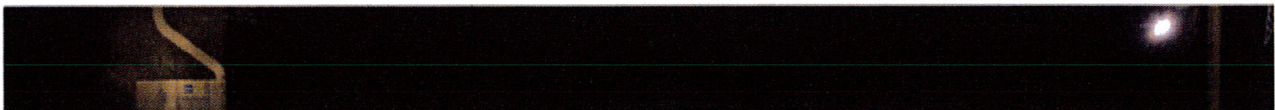

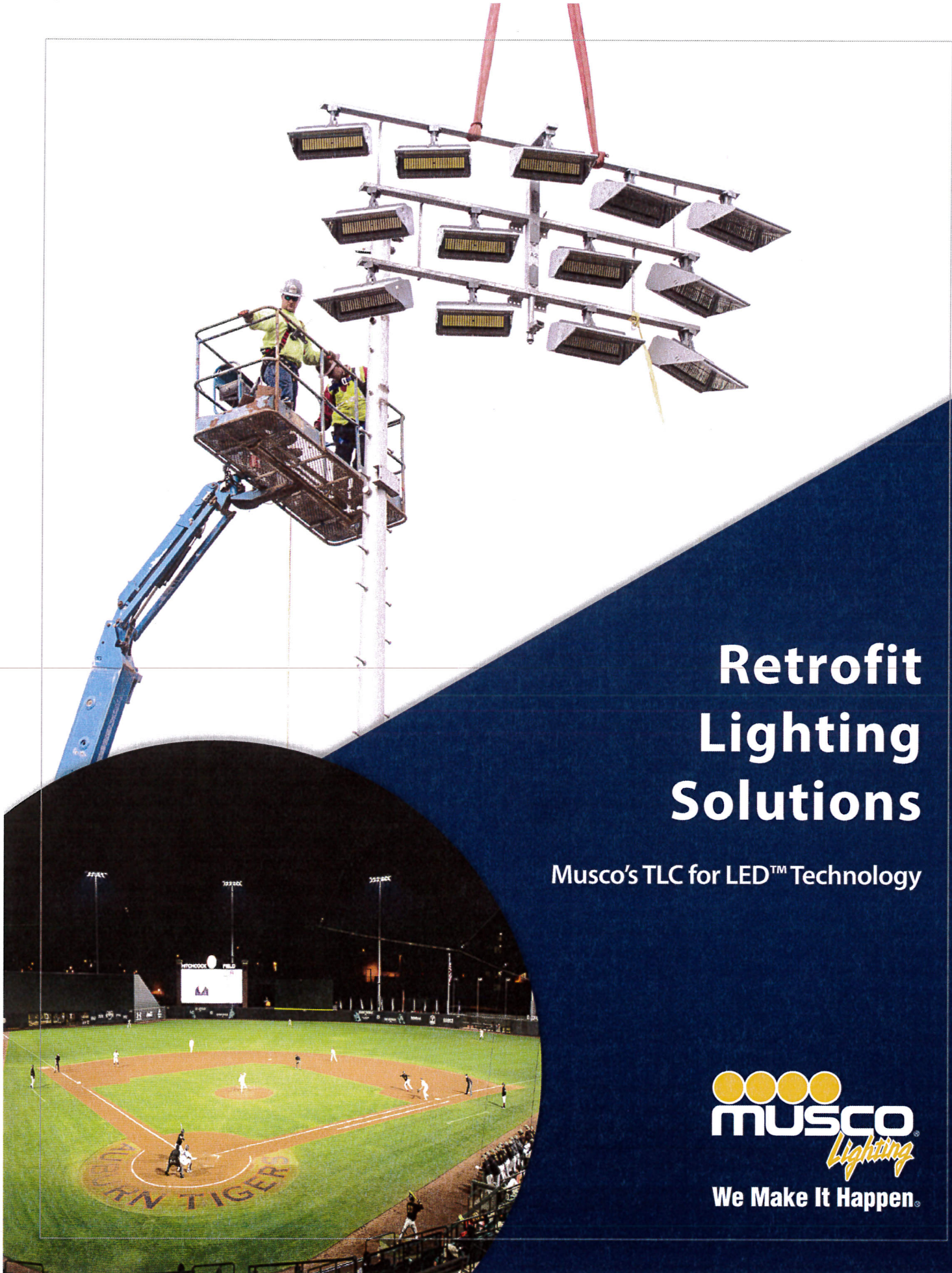

Retrofit Lighting Solutions

Musco's TLC for LED™ Technology



We Make It Happen®

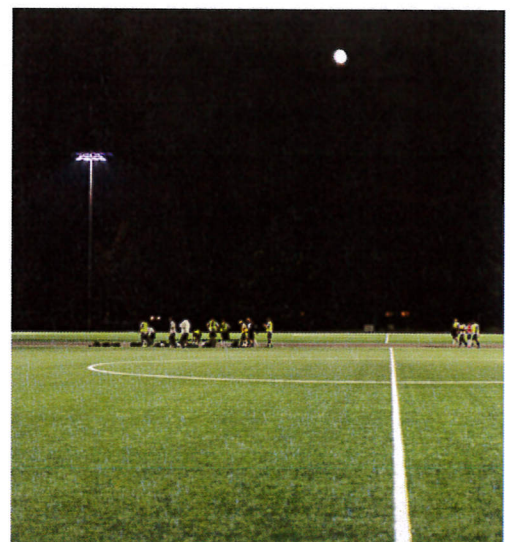
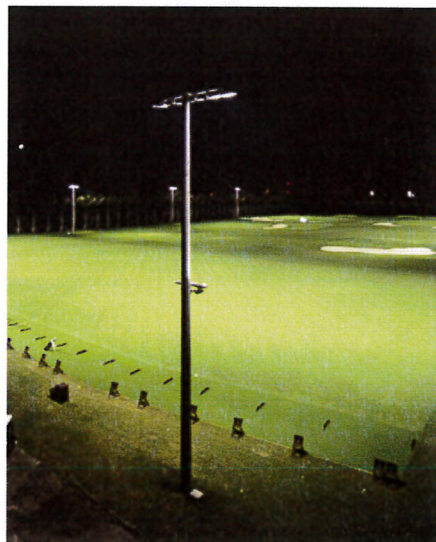
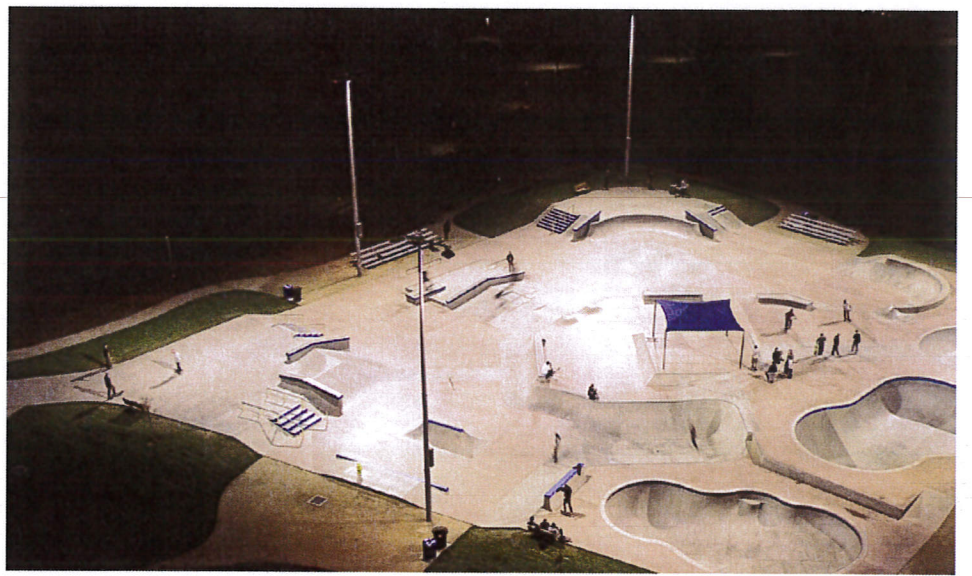
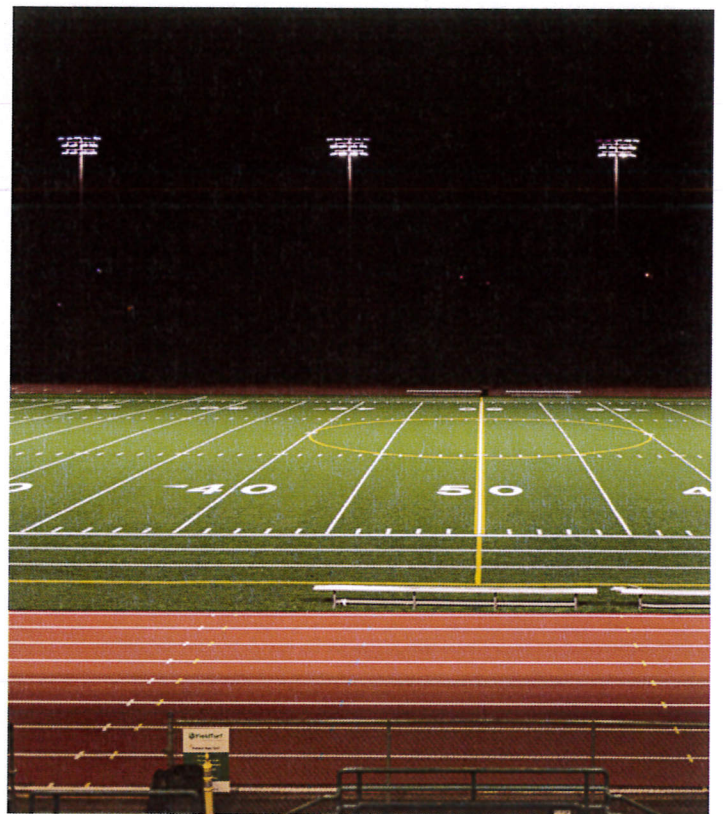



A Proven Retrofit System

The quality of LED sports lighting is only as good as the system that applies it. Across the country, and around the world, sports venues of all sizes are discovering this every day.

At Musco, we're using our more than 40 years of experience in light and glare control to take advantage of the unique characteristics of the LED source. As a result, our system-based TLC for LED™ technology realizes the potential of LED as a retrofit solution in ways single fixtures simply can't.

Better On-Field Lighting

The whiter and more uniform distribution of TLC for LED improves visibility for players and fans.

Total Light Control™

Our patented glare control technology preserves darkness around fields like never before.

Improved Efficiency

We've helped retrofit customers reduce energy consumption by as much as 80 percent.

Long-Term Parts and Labor Warranty

No worrying about maintenance, or paying for it, for anywhere from 10 to 25 years.



"Musco's design for Petco Park was different from the competitors by far. They actually redesigned our sports lighting racks. So we basically put up a brand new rack, already pre-aimed. When we compared Musco's product to all the competitors we felt they had the least amount of glare. We don't have any dark spots on the field, and our light levels blow away Major League standards."

*- Randy McWilliams, Senior Director of Engineering
San Diego Padres*



We Make It Happen.®

Retrofitting with Musco's TLC for LED™ Technology

When you walk onto a field that's been retrofitted with Musco's LED technology, it just looks better. There's a reason for that.

Our solutions are designed as a system—with lighting, electrical, and structural components engineered to work together. We'll conduct a structural assessment of your current lighting, and our retrofit solution will include a new wire harness and new, custom cross arms to ensure structural integrity and long-term reliability.

Existing Light-Structure System™

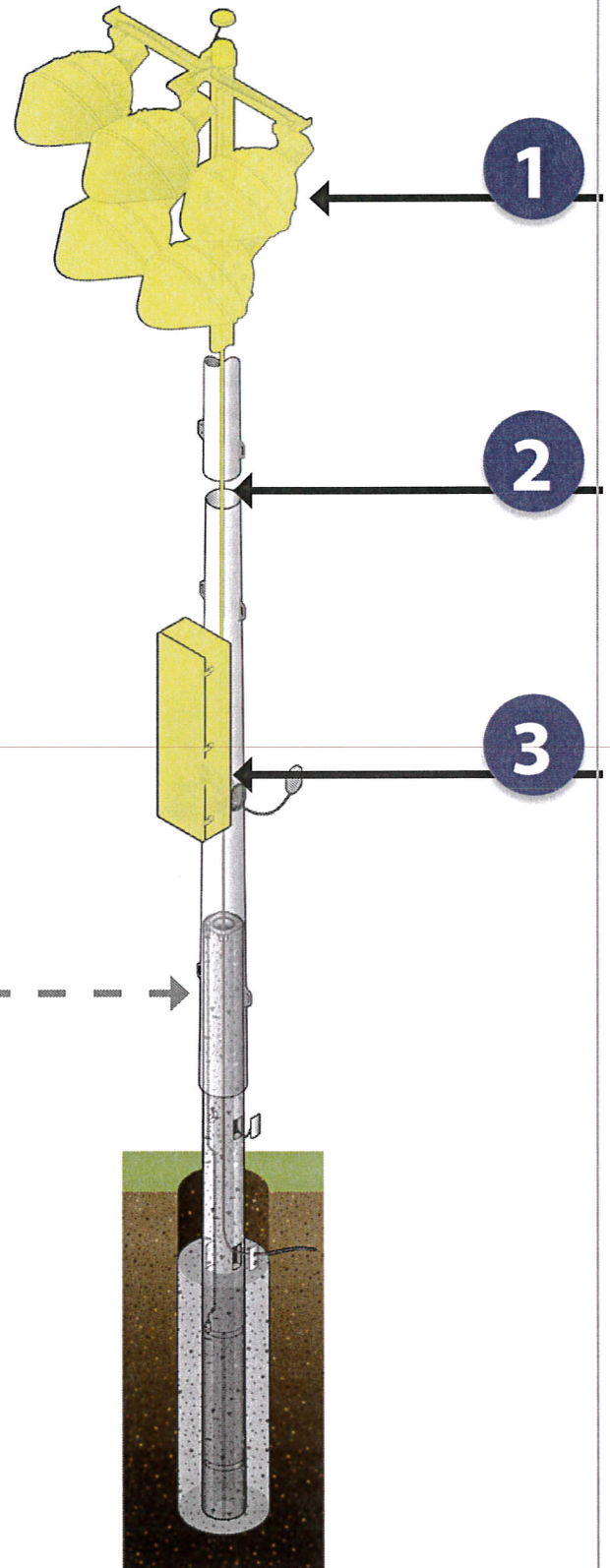

Structural Analysis

- To determine integrity of existing support structure

Retrofit to TLC for LED™ Technology

Poletop Luminaire Assembly

- Patented optics and glare control for better on-field lighting and precise control
- New cross arms to replace existing support structure
- Factory wired, aimed, and tested
- Single aiming point for fast, reliable installation

Wire Harness

- New factory-built wire harness
- Custom made per pole length and luminaire configuration
- Ensures no exposed wiring and solid connections with quick connect plug-ins

Electrical Component Enclosure

- Located remotely for easy access
- Houses major electrical components
- Factory wired and tested, with surge protection and fusing for sensitive electronic components

In addition to retrofits, Musco also provides industry-leading sports lighting solutions that are complete and newly installed at stadiums, fields, and arenas of all sizes.

Better On-Field Lig

Every lighting project is unique. But at the core of each of them is improving the quality of light on the field of play.

We've spent more than a decade researching and designing systems around LED. TLC for LED™ along with our innovative BallTracker™ technology delivers a whiter and more uniform light, allowing players and fans to track the entire flight of the ball.



"This is my 25th year in coaching and this is far and away the best lighting I have ever seen at a baseball stadium. We feel like Plainsman Park now possesses the best lighting system in America and that is a big deal to us."

Butch Thompson
Auburn University, Head Baseball Coach



Auburn University – Samford Stadium- Hitchcock Field at Plainsman Park

Auburn, Alabama, USA

The Challenge

- Increase light levels and improve the quality of on-field lighting and player visibility
- Mount luminaire assemblies on the existing poles from the previous lighting equipment
- Make the experience at one of college baseball's best stadiums even better

The Solution

- University project leaders visited two other college stadiums to observe the performance of different LED lighting
- One featured Musco's TLC for LED™ technology, while the other had LED fixtures from another manufacturer
- Auburn chose TLC for LED with BallTracker™ technology, which proved far superior in player visibility and reduced glare

The Result

- TLC for LED luminaire assemblies were successfully retrofitted onto the stadium's poles
- Playability has been significantly enhanced and glare has been virtually eliminated
- Musco's system technology ensures long-term reliability, and its long-term parts and labor warranty means no maintenance concerns or costs for 25 years

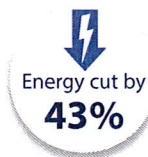

Hear from the coach and
university staff, scan or visit
www.musco.com/news/auburn

University of Colorado Colorado Springs – Alpine Field

Colorado Springs, Colorado, USA

The Challenge

- Eliminate glare spilling into nearby homes from another manufacturer's newly installed lights
- Utilize existing poles and overcome challenges of the field's elevation atop a four-level parking garage
- Maintain existing light levels and improve uniformity on the 85,000-square-foot multi-sport field

The Solution

- When the original manufacturer failed to resolve neighborhood complaints, UCCS reached out to Musco
- Within days of receiving the call Musco's engineers and project managers were on site
- A customized system featuring TLC for LED™ technology was designed and retrofitted onto Alpine Field's existing 90-foot poles

The Result

- Glare in nearby homes was virtually eliminated, dropping from 80,000-90,000 candela per fixture to 1,000.
- The system maintained the field's existing 30 footcandles and greatly improved light uniformity
- UCCS solidified its positive relationship with homeowners in the Colorado Springs community

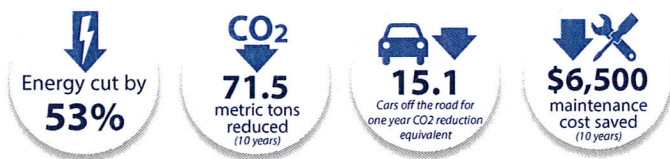

Hear from the neighbors and
university staff, scan or visit
www.musco.com/news/alpine

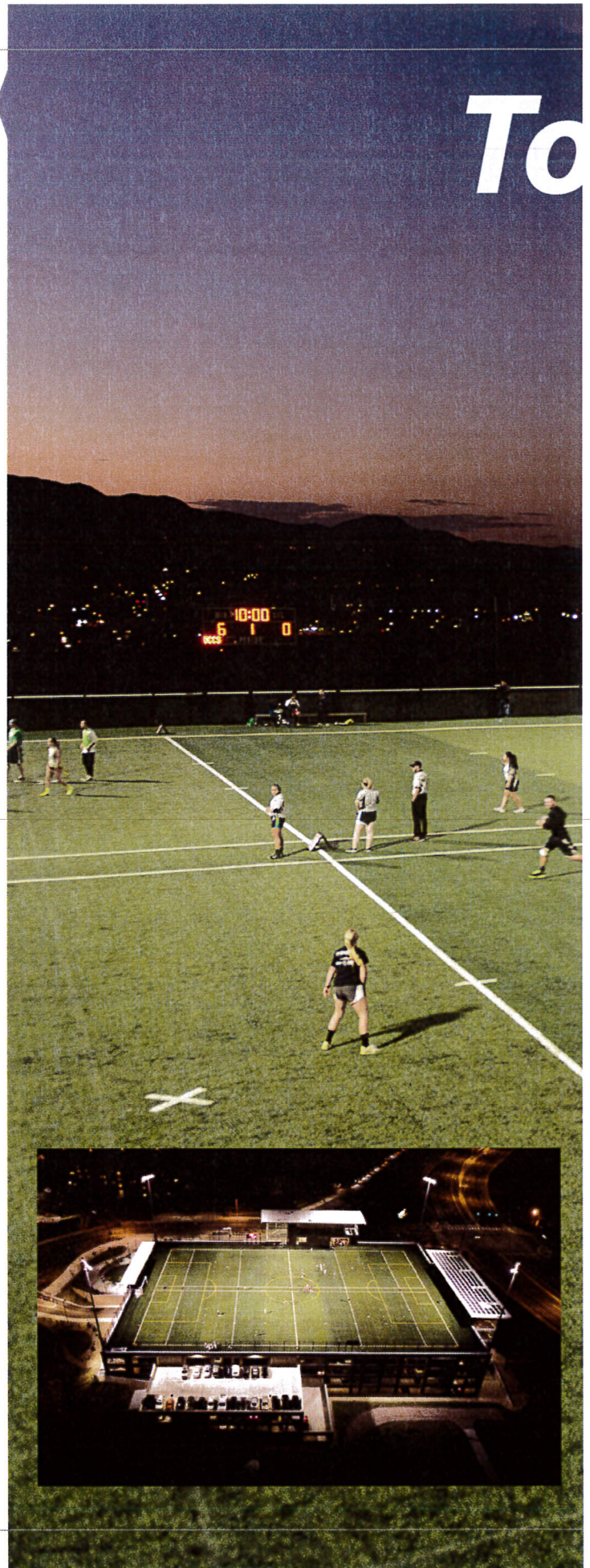

To

otal Light Control™



We believe in designing lighting solutions responsible to the needs of everything being impacted—from facility owners and users, to neighbors and the night sky.

The patented light control technology of TLC for LED™ delivers a level of precision never before possible, re-directing previously wasted light onto the field and virtually eliminating glare and spill.

"Musco really responded. Their representative was here within days, we explained the problem and they engineered a solution using the four poles in the corners of the field using their LED technology."

*Gary Reynolds
UCCS, Assistant Vice Chancellor for Administration*

Improved Efficiency

Our TLC for LED™ technology has helped retrofit customers reduce their energy consumption by as much as 80 percent.

But when we talk about efficiency, it goes beyond energy—and dollars—saved. It's also about the efficiency of your lights, putting more on your field and spilling less around it. And it's about improving operations with streamlined scheduling and facility management.

"The direction and control of the field lighting system is extremely efficient, there is a significant reduction of light spill onto the neighboring properties."

Matt Finch
Edmonds School District, Design & Construction Manager

FieldTurf
Protect Your Turf



Edmonds School District Stadium

Edmonds, Washington, USA

The Challenge

- Provide a high-quality lighting system that would help the district reduce energy consumption
- Customize a retrofit system using existing roof-mounted structures on one side of the stadium
- Reduce glare from spilling into the surrounding area while maintaining light levels on the field

The Solution

- Musco's TLC for LED™ technology using two custom-designed lighting systems
- Light-Structure System™ complete from foundation-to-poletop was installed on one side, with SportsCluster System™ retrofitted on the roof-mounted structures
- Took advantage of a \$50,000 public utility incentive for energy savings

The Result

- Energy consumption was reduced by 57 percent compared to the previous metal halide lights
- A much whiter and more uniform light on the field with the virtual elimination of glare and spill around it
- Efficient scheduling and system management with the 24/7 support of Control-Link®



Ken Pridgeon Stadium

Houston, Texas, USA

The Challenge

- Eliminate maintenance hassles and costs for the school district
- Deliver a solution that would reduce operating costs through improved efficiency and maintenance
- Help position Cypress-Fairbanks Independent School District as the first all LED lighted high school athletic complex in the country

The Solution

- Musco's TLC for LED™ technology was retrofitted at the stadium which was built in the 1970s
- Solution included 10-year parts and labor warranty
- Included guaranteed light levels for the duration of the warranty

The Result

- School district will save more than \$148,000 over 10 years between the elimination of maintenance costs and energy efficiency
- Will reduce CO2 emissions by 721 metric tons over the next decade
- Eliminates the hassle of re-lamping and having to budget for maintenance expenses for 10 years

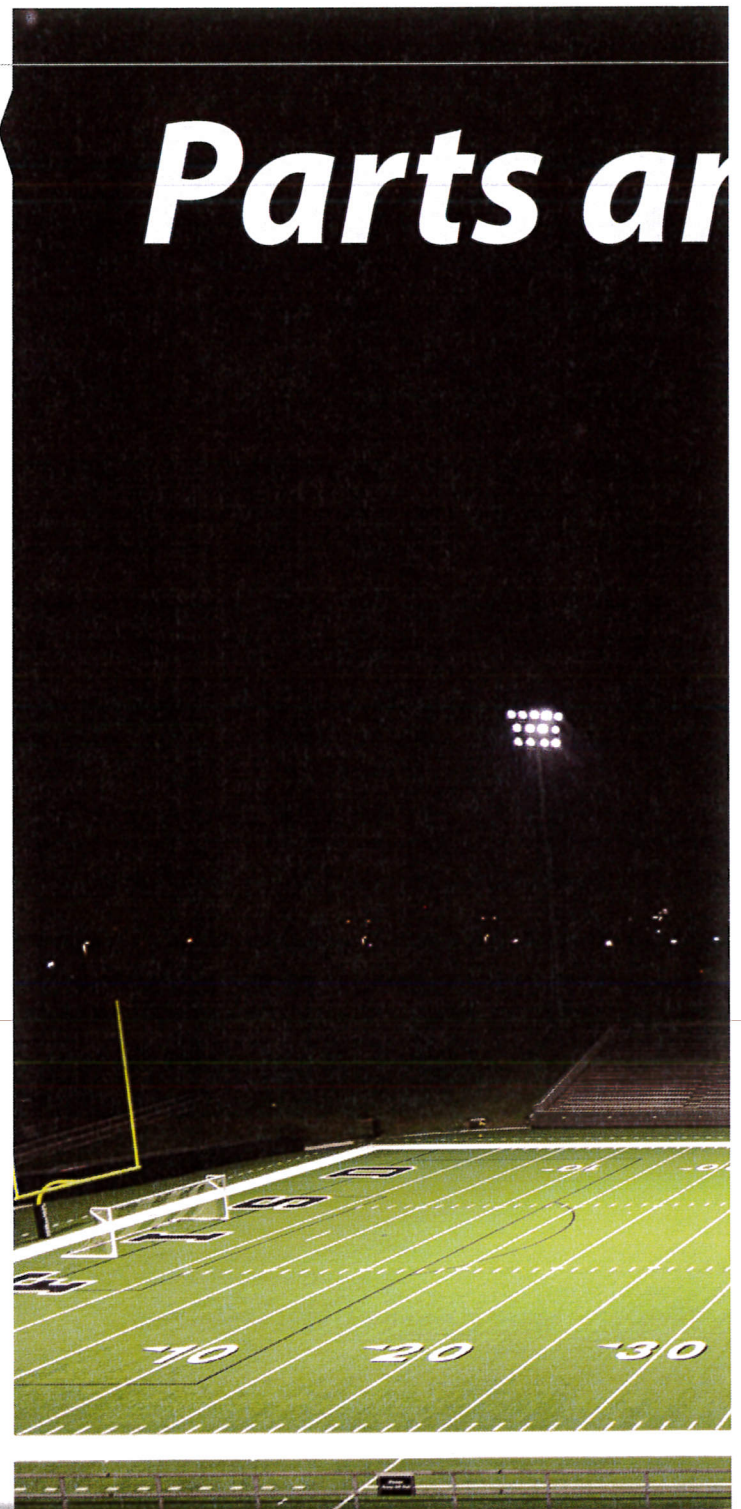

In one year alone the Musco Team has...



Monitored and turned lights on and off remotely for more than 5 million games and events



Taken more than 350,000 calls answering questions and helping with scheduling



Traveled enough miles servicing fields to circle the equator 33 times

nd Labor Warranty

Throughout our history we've always stood by our solutions, and our customers.

Our long-term warranty and product assurance program—which ranges from 10 to 25 years—includes guaranteed light levels, covers parts and labor, and is backed by a global team of technicians. So when an issue with your system arises, you don't touch it, and you don't pay for it. And our Control-Link® system scheduling and monitoring service provides 24/7 support.



"We're going from a maintenance agreement that was changing out bulbs. With the extended warranty that Musco provides, we won't be looking at doing any of that maintenance any time soon."

*Josh Solis
Project Manager, Cypress-Fairbanks Independent School District*

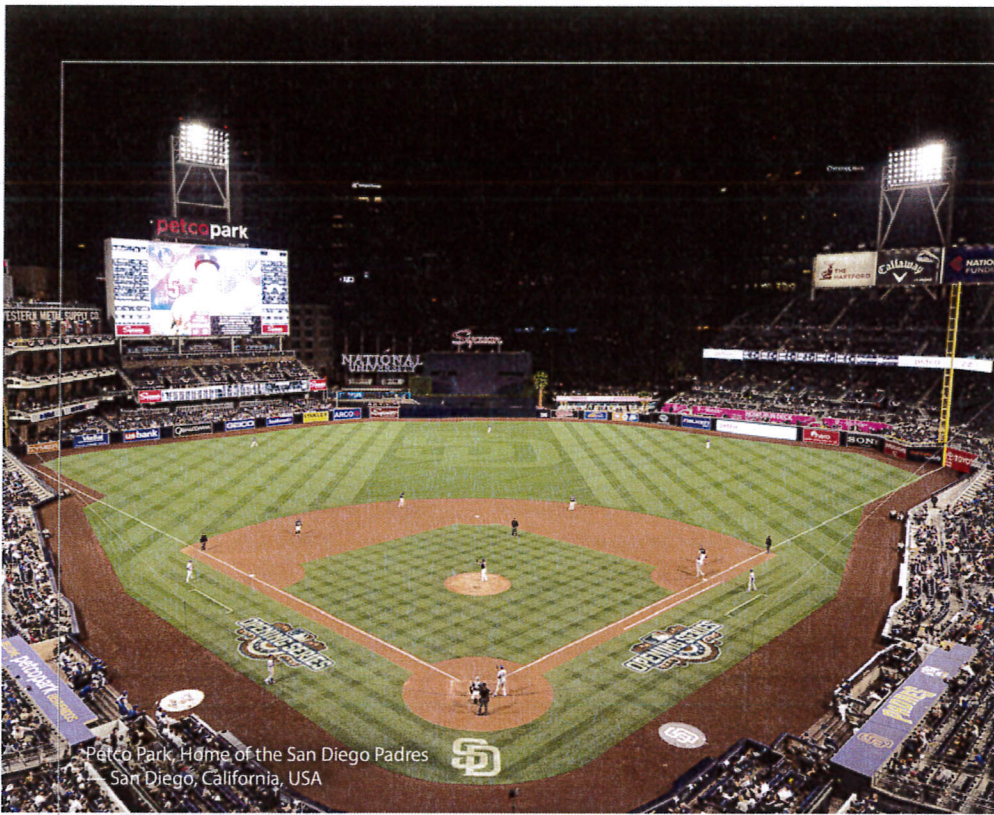

Petco Park, Home of the San Diego Padres
— San Diego, California, USA



LakePoint Sporting Community, South Campus
— Emerson, Georgia, USA



Steve Cox Memorial Park
— Seattle, Washington, USA



Kent-Stein Park
— Muscatine, Iowa, USA



Seminole County Sports Center
— Sanford, Florida, USA



Waukesha North High School
— Waukesha, Wisconsin, USA



University of Alabama, Sewell-Thomas Stadium
— Tuscaloosa, Alabama, USA

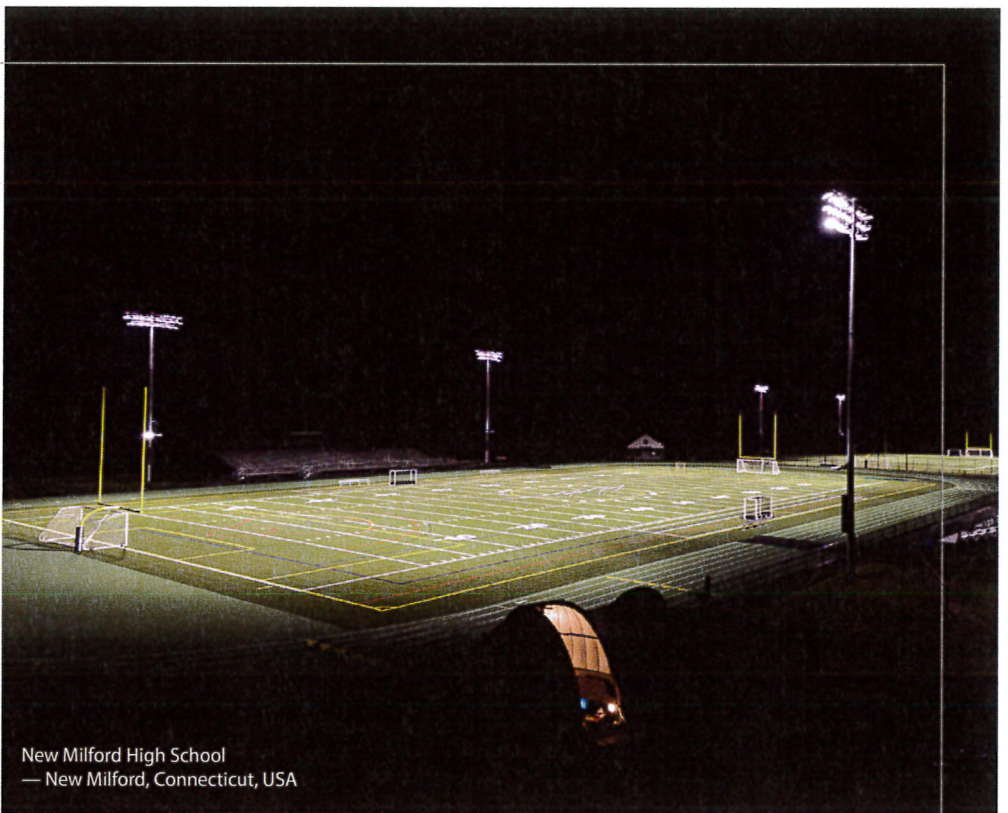

New Milford High School
— New Milford, Connecticut, USA



plex

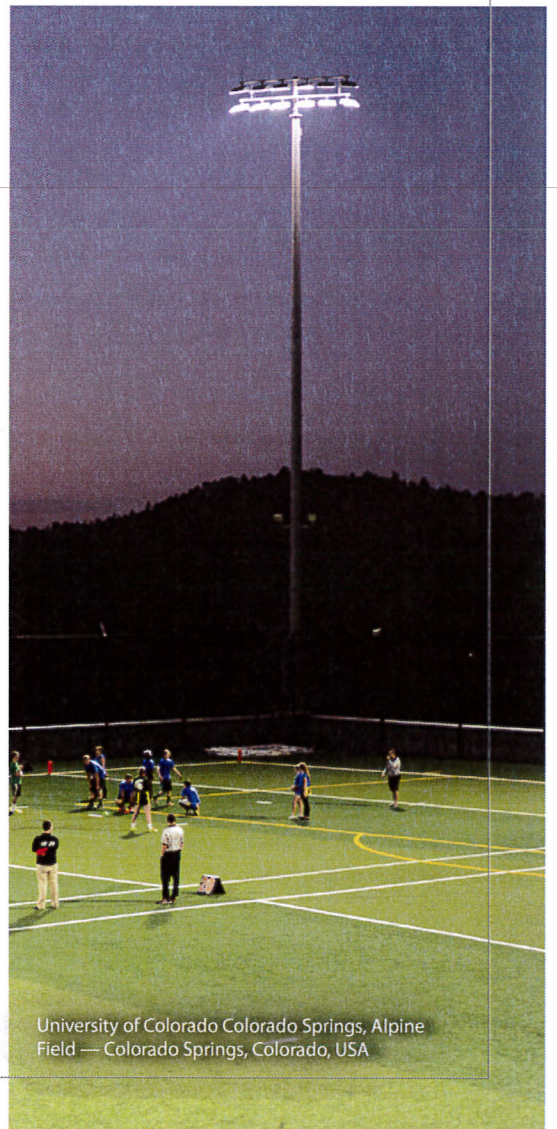

University of Colorado Colorado Springs, Alpine Field
— Colorado Springs, Colorado, USA

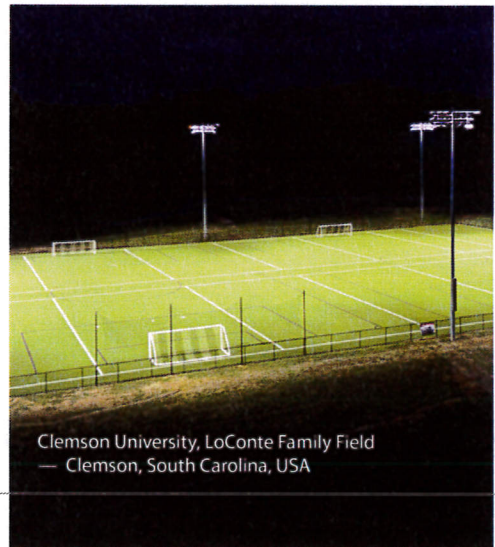

Clemson University, LoConte Family Field
— Clemson, South Carolina, USA

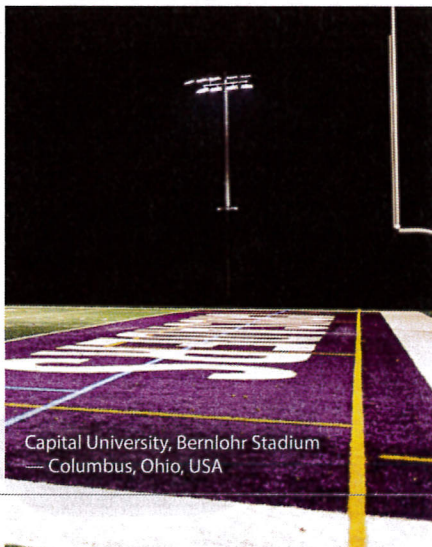

Capital University, Bernlohr Stadium
— Columbus, Ohio, USA



Unequaled performance . . .
for your budget, for the environment.



We Make It Happen.

www.musco.com
e-mail: lighting@musco.com

©2017 Musco Sports Lighting LLC - M-2309-en04-3
U.S. and foreign patents issued and pending.

ESUCC - AEPA Contract 017-A Athletic Facility Lighting (Expires 2/29/21)

Project Name:	Alma Public Schools
Project City-State:	Alma, Nebraska
Quote Date:	4/27/2020
Type of Field(s):	360' x 160' Football Field
Photometrics Per Design #:	30 FC Light Level / 20-1446
Type of Field(s):	Track
Photometrics Per Design #:	8 FC Light Level / 20-1446
Type of Field(s):	Bleachers
Photometrics Per Design #:	10 FC Light Level / 20-1446
Warranty:	10 Year Warranty

Quantity	Description
2	70 Foot Mounting Height Steel Poles
2	80 Foot Mounting Height Steel Poles
2	10 Fixture Crossarms
1	11 Fixture Crossarms
1	12 Fixture Crossarms
43	ELITE CLIR 630w LED w/ Visor
1	Wireless Controller (Digital Contactor)
43	Prewiring for Poles and Crossarms
4	Amp Bracket "Bullhorn"

Project Notes:

- > Price includes all materials listed above (excluding adders & deducts).
- > Price includes delivery to jobsite.
- > Price firm for 60 days.
- > Allow 3-4 weeks for delivery.
- >> (Delivery process will begin once P.O./Contract has been issued and the Voltage Verification & Design Approval Form (if applicable) have been properly filled out and returned.)
- > Price does NOT include SALES or USE taxes
- >> (A Tax Exemption Certificate must be filed with Techline if applicable, if not, the appropriate tax will be added to all invoices.)
- > All work to be performed that requires a license, including but not limited to electrical & plumbing will be performed by individuals - currently licensed in the proper jurisdiction.
- > All proposals are based in bids by licensed individuals anticipated to perform the work.

Warranty Notes:

- > Seller warrants that Equipment furnished or manufactured by Seller will be free from defects in material and workmanship for a period of **10 years** from date of shipment.
- > Seller will replace any defective material for the entire **10 year** period.
- > Techline will make every effort to maintain any component of our sports lighting system for the entirety of the warranty period.
- > Advances in technology and obsolescence of some components, including but not limited to; regulatory changes, cellular upgrades, and other items beyond our control, could possibly render this impossible for some components in the future.
- > Techline will always make every effort to support our system as long as manufactured components are available.

TURNKEY Installation Notes:

- > Allow 3-4 weeks for Turnkey Installation.
- > Pole locations must also be accessible with standard lift and not obstructed by fencing, buildings, etc. *(special lift & matting charges not included)*
- > Standard turnkey install foundations assume 2000psi soil conditions.
- >> (Any other conditions that may be present upon installation (i.e. rock, water, etc.) that cause additional foundation design or modification (i.e. rebar, casing, etc.) may require additional charges.)
- INCLUDES:**
 - ✓ Install individual conduit and wiring for each pole sized accordingly. No more than 3% voltage drop shall be allowed.
 - ✓ All wiring to be copper type THHN.
 - ✓ Auguring pole foundation holes, setting all pole stubs in holes, center/plumb/brace and backfill with 3000psi concrete
 - ✓ Build out pole tops including mounting cross arm assemblies, mount & wire all fixtures in place, crane rental to set all pole tops in - place, fixture aiming, commissioning of controls, control training, and final clean up.
 - ✓ Additional charges may apply if electrical power is not available at time of Aiming & Commissioning.
 - ✓ Relocation of existing speakers mounted on the home side and new low voltage wiring to the press box.
 - ✓ Cut and remove concrete in requested locations
- EXCLUDES:**
 - * New concrete in requested locations.

Total Including Turnkey Install = **\$183,900.00**

(+) ADDER Notes:

- > To INCLUDE... [50fc Light Levels]

****ADDER #1 = \$24,900.00**

(+) ADDER Notes:

- > To INCLUDE... [25 Year Warranty]

****ADDER #1 = \$10,000.00**



April 29, 2020

Alma Public Schools

515 Jewell Ave
Alma, NE 68920

RE: Sports Lighting Project

Dear Sirs:

Thank you for the opportunity to present the following proposal for financing:

LESSEE	Alma Public Schools		
EQUIPMENT/PROJECT	Sports Lighting Project		
FINANCING STRUCTURE	Tax Exempt Financing		
PROJECT COST	\$193,900.00		
OPTIONS	3 Years	5 Years	7 Years
PAYMENT AMOUNT	\$69,525.56	\$42,926.55	\$31,634.40
INTEREST RATE	2.961%	2.961%	3.038%
PAYMENTS BEGINNING	One Year from Signing and Annually Thereafter		

The above proposal is an expression of interest, subject to audit analysis and mutually acceptable documentation and is not a binding commitment. The terms outlined herein are subject to change and rates are valid for **fourteen (14)** days from the date of this proposal. If funding does not occur within this time period, rates will be indexed to markets at that time. Proposed funding considers the total cost of borrowing and includes all costs associated with underwriting, issuance and documentation.

I look forward to proceeding with this project and should you have any questions or wish to consider other terms, please feel free to give me a call. Sample documents are available upon request.

Sincerely,

Tara Clawson

Tara Clawson
Vice President
Tara.clawson@govcap.com
817-421-5400 Office
817-722-0242 Direct



We Bring Our Best Game... *To Light!*



Alma Public Schools

Alma, Nebraska

(CLIR 630w LED Fixture)

Prepared By: Jim Thomas

ESUCC - AEPA Contract 017-A Athletic Facility Lighting (Expires 2/29/21)

Project Name:	Alma Public Schools
Project City/State:	Alma, Nebraska
Quote Date:	4/27/2020
Type of Field(s):	360' x 160' Football Field
Photometrics Per Design #:	30 FC Light Level / 20-1446
Type of Field(s):	Track
Photometrics Per Design #:	8 FC Light Level / 20-1446
Type of Field(s):	Bleachers
Photometrics Per Design #:	10 FC Light Level / 20-1446
Warranty:	10 Year Warranty

Quantity	Description
2	70 Foot Mounting Height Steel Poles
2	80 Foot Mounting Height Steel Poles
2	10 Fixture Crossarms
1	11 Fixture Crossarms
1	12 Fixture Crossarms
43	ELITE CLR 650w LED w/ Vzor
1	Wireless Controller (Digital Contactor)
43	Wiring for Poles and Crossarms
4	Arm Bracket "Bottom"

Project Notes:

- > Price includes all materials listed above (excluding adders & deducts).
- > Price includes delivery to jobsite.
- > Price firm for 60 days.
- > Allow 3-4 weeks for delivery.
- > (Delivery process will begin once P.O./Contract has been issued and the Voltage Verification & Design Approval Form (if applicable) have been properly filled out and returned.)
- > Price does NOT include SALES or USE taxes.
- > (A Tax Exemption Certificate must be filed with Techline if applicable, if not, the appropriate tax will be added to all invoices.)
- > All work to be performed that requires a license, including but not limited to electrical & plumbing will be performed by individuals - currently licensed in the proper jurisdiction.
- > All proposals are based in bids by licensed individuals anticipated to perform the work.

Warranty Notes:

- > Seller warrants that Equipment furnished or manufactured by Seller will be free from defects in material and workmanship for a period of **10 years** from date of shipment.
- > Seller will replace any defective material for the entire **10 year** period.
- > Techline will make every effort to maintain any component of our sports lighting system for the entirety of the warranty period.
- > Advances in technology and obsolescence of some components, including but not limited to; regulatory changes, cellular upgrades, - and other items beyond our control, could possibly render this impossible for some components in the future.
- > Techline will always make every effort to support our system as long as manufactured components are available.

TURNKEY Installation Notes:

- > Allow 3-4 weeks for Turnkey Installation.
- > Pole locations must also be accessible with standard lift and not obstructed by fencing, buildings, etc. (special lift & matting charges not included)
- > Standard turnkey install foundations assume 2000psi soil conditions.
- > (Any other conditions that may be present upon installation (i.e. rock, water, etc.) that cause additional foundation design or modification: (i.e. culvert, casings, etc.) may require additional charges.)

INCLUDES:

- ✓ Install individual conduit and wiring for each pole sized accordingly. No more than 3% voltage drop shall be allowed.
- ✓ All wiring to be copper type THHN.
- ✓ Auguring pole foundation holes, setting all pole stubs in holes, center/plumb/brace and backfill with 3000psi concrete
- ✓ Build out pole tops including mounting cross arm assemblies, mount & wire all fixtures in place, crane rental to set all pole tops in place, fixture aiming, commissioning of controls, control training, and final clean up.
- ✓ Additional charges may apply if electrical power is not available at time of Aiming & Commissioning.
- ✓ Relocation of existing speakers mounted on the home side and new low voltage wiring to the press box.
- ✓ Cut and remove concrete in requested locations

EXCLUDES:

- ✗ New concrete in requested locations.

Total Including Turnkey Install = **\$183,900.00**

(+) ADDER Notes:

- > To INCLUDE... [50fc Light Levels]

ADDER #1 = **\$24,900.00

(+) ADDER Notes:

- > To INCLUDE... [25 Year Warranty]

ADDER #1 = **\$10,000.00

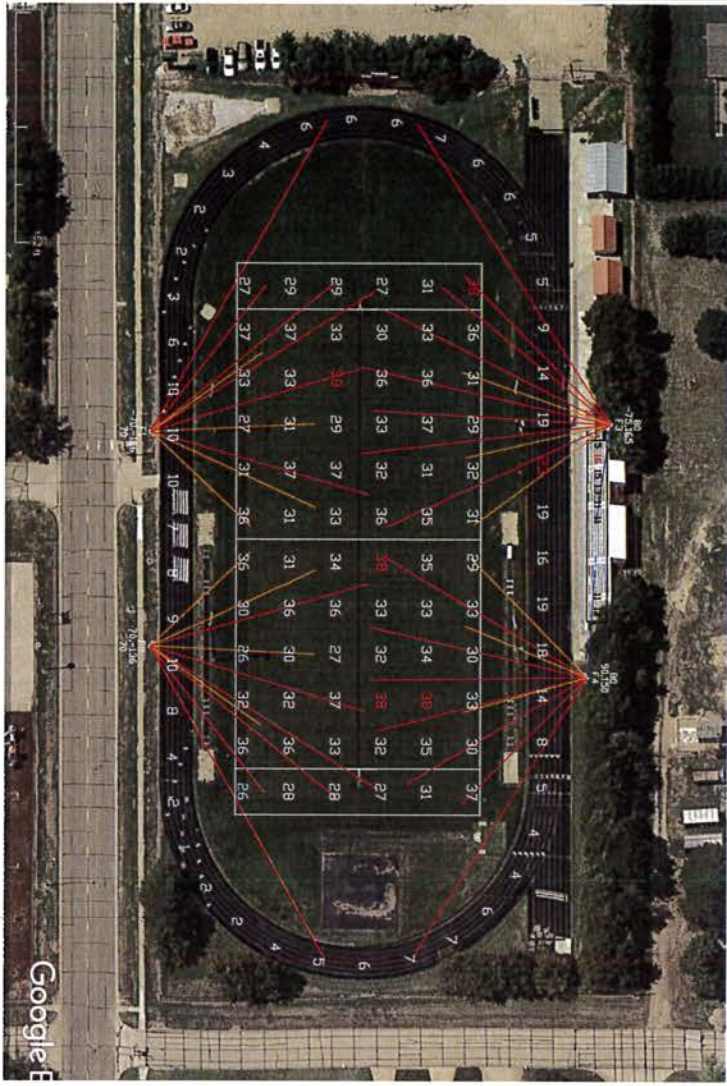

Pole	x-loc	y-loc	height	N	M	EV	Total	kw
F1	-70	-136	70ft	6	4	10	10	6.5
F2	70	-136	70ft	6	4	10	10	6.5
F3	-75	165	80ft	8	3	1	12	7.8
F4	90	150	80ft	7	3	1	11	7.1
Total				27	14	2	43	27.8

Football (360'x160')
 72 points at z=3, sp 30ft by 30ft
 HORIZONTAL FOOTCANDLES
 Average 33
 Maximum 38
 Minimum 26
 AvgMin 146
 Maximum 146
 Coef Var 0.10
 UniGrad 1.38

EV
 CLIR 630 DM EV
 Light Loss Factor = 0.950
 Watts Per Luminaire = 646
 Number Luminaires Used = 2
 kw these Luminaires = 1.3

Bleachers
 12 Points
 HORIZONTAL FOOTCANDLES
 Average 12
 Maximum 16
 Minimum 10
 AvgMin 1.20
 Maximum 1.60
 Coef Var 0.18

M
 CLIR 630 DM M
 Light Loss Factor = 0.950
 Watts Per Luminaire = 646
 Number Luminaires Used = 14
 kw these Luminaires = 9.0

Track
 46 Points
 HORIZONTAL FOOTCANDLES
 Average 8
 Maximum 23
 Minimum 1
 AvgMin 7.76
 Maximum 23.00
 Coef Var 0.68

N
 CLIR 630 DM N
 Light Loss Factor = 0.950
 Watts Per Luminaire = 646
 Number Luminaires Used = 427
 kw these Luminaires = 17.4

ALMA PS ALMA, NE FOOTBALL

1- THIS LIGHTING SECTION IS
 BASED ON INFORMATION RECEIVED BY
 THE ARCHITECT FROM THE CLIENT AND
 IS NOT TO BE CONSIDERED A GUARANTEE
 OF PERFORMANCE OR A WARRANTY
 OF ANY KIND. THE ARCHITECT SHALL
 BE RESPONSIBLE FOR OBTAINING ALL
 NECESSARY PERMITS AND APPROVALS
 FROM THE APPROPRIATE AGENCIES
 AND FOR THE PROTECTION OF THE
 CLIENT'S INTERESTS. THE ARCHITECT
 SHALL NOT BE RESPONSIBLE FOR
 ANY DAMAGE TO PERSONS OR
 PROPERTY CAUSED BY THE
 INSTALLATION OR USE OF THE
 LIGHTING SYSTEM.

DRAWN BY: JCTE
 Date: 4/23/2020
 SCALE: NMS
 Page: 1 of 1
 Dwg #: 20-1446



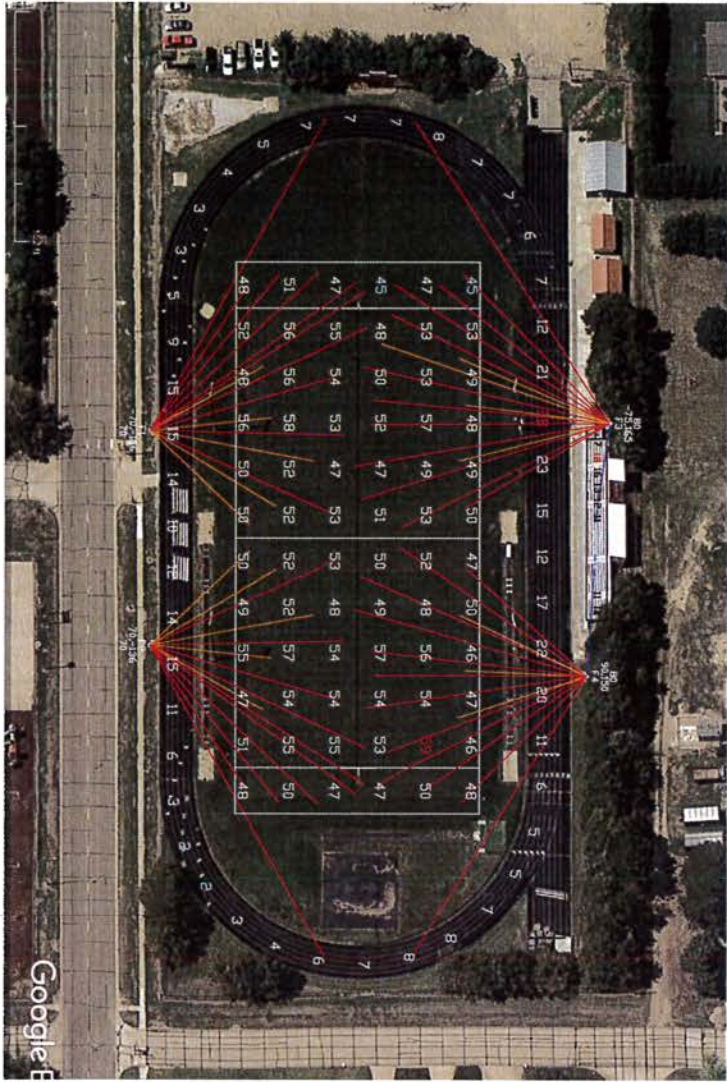

Pole	x-loc	y-loc	height	N	M	EV	Total	Kw
F1	-70	-136	70ft	10	5	15	9.7	
F2	70	-136	70ft	10	5	15	9.7	
F3	-75	165	80ft	12	4	17	11.0	
F4	90	150	80ft	12	3	16	10.3	
Total				44	17	2	63	40.7

Football (360'x160')
 72 Points at z=3, sp 30ft by 30ft
 HORIZONTAL FOOTCANDLES
 Average 51
 Maximum 59
 Minimum 45
 Avg Min 114
 Max Min 113
 Coef Var 0.07
 Uniform 1.28

EV/
 CLIR 630 DM EV
 Light Loss Factor = 0.950
 Watts per luminaire = 646
 Number luminaires used = 2
 kw these luminaires = 1.3

Bleachers
 12 Points
 HORIZONTAL FOOTCANDLES
 Average 13
 Maximum 18
 Minimum 10
 Avg Min 1.25
 Max Min 1.80
 Coef Var 0.22

M
 CLIR 630 DM M
 Light Loss Factor = 0.950
 Watts per luminaire = 646
 Number luminaires used = 17
 kw these luminaires = 11.0

Track
 46 Points
 HORIZONTAL FOOTCANDLES
 Average 10
 Maximum 12
 Minimum 8
 Avg Min 4.83
 Max Min 14.00
 Coef Var 0.63

N
 CLIR 630 DM N
 Light Loss Factor = 0.950
 Watts per luminaire = 646
 Number luminaires used = 4
 kw these luminaires = 28.4

ALMA PS ALMA, NE FOOTBALL

1. THIS LIGHTING DESIGN IS BASED ON INFORMATION PROVIDED BY THE CLIENT. THE CLIENT'S RESPONSIBILITY IS TO VERIFY THE ACCURACY OF ALL INFORMATION PROVIDED AND TO OBTAIN NECESSARY PERMITS AND APPROVALS FROM ALL APPLICABLE AGENCIES. THE CLIENT'S RESPONSIBILITY IS TO OBTAIN NECESSARY PERMITS AND APPROVALS FROM ALL APPLICABLE AGENCIES. THE CLIENT'S RESPONSIBILITY IS TO OBTAIN NECESSARY PERMITS AND APPROVALS FROM ALL APPLICABLE AGENCIES.

DRAWN BY: JCIE
 Date: 4/23/2020
 SCALE: NTS
 Page: 1 of 1
 Dwg #: 20-1445



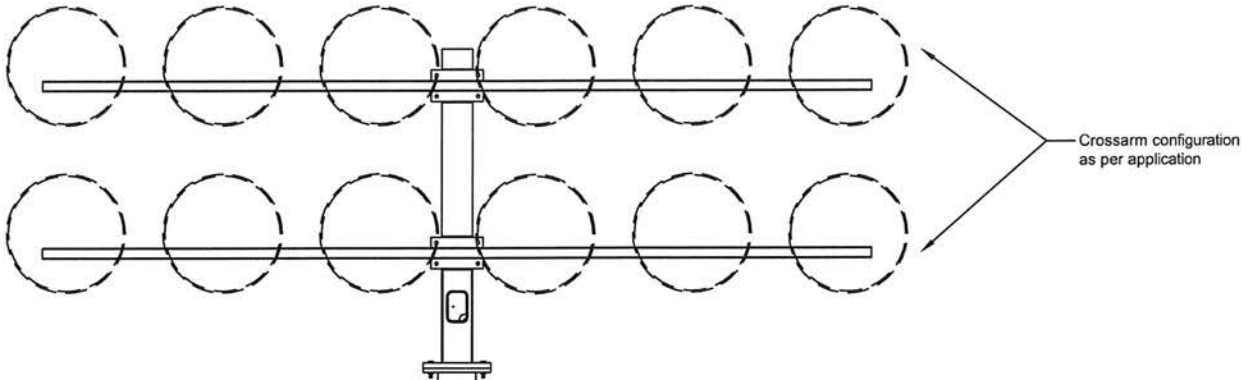

TSL75MA	
Mounting Height	70' *
Overall Length	81'
Length A.G.L.	70' *
Burial Depth	11'
Tip Diameter	5.78"
Butt Diameter	17.76"
Pole Shape	Round Tapered

* dimension to bottom row of crossarm

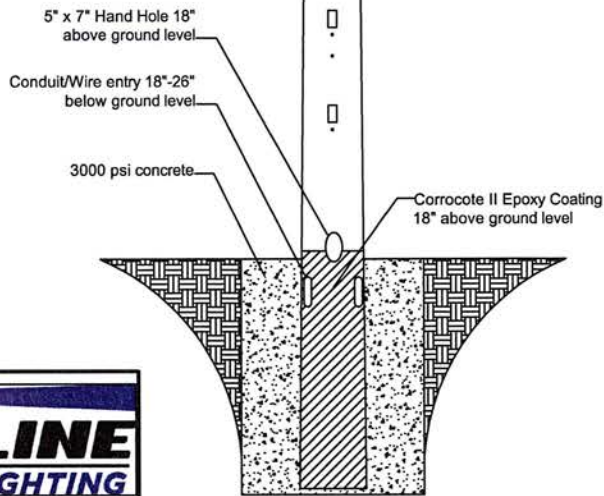

** Hot-Dipped galvanized after fabrication to ASTM A123 specifications

** NOT TO SCALE



15303 STORM DR.
AUSTIN, TX 78734
PHONE: (512) 977-8880
TOLL FREE: (800) 500-3161
FAX: (512) 977-8882

DATE: 5-19-15	REV.: X	CHECKED BY:
DRAWING NUMBER: TSL 70-FIX		DRAWN BY: WW

CONCRETE ENCASED
GALVANIZED STEEL POLE

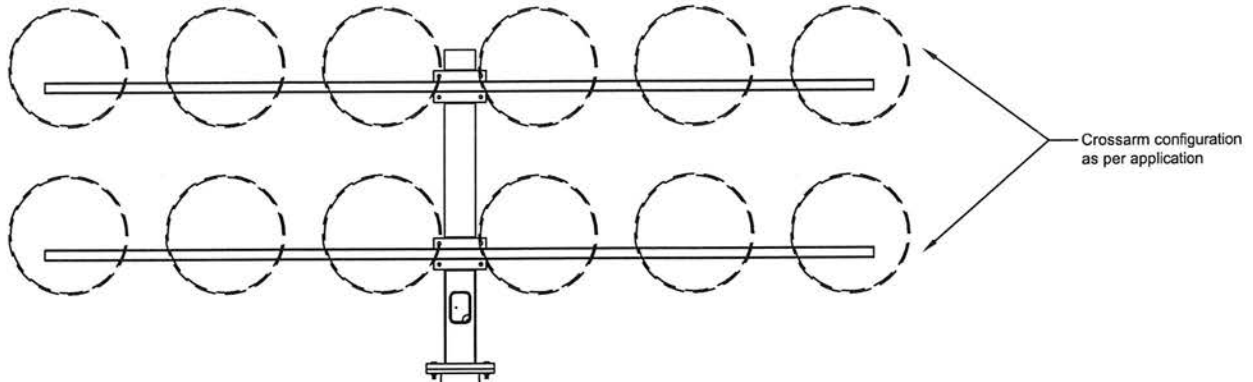

TSL85MA	
Mounting Height	80' *
Overall Length	91'
Length A.G.L.	80' *
Burial Depth	11'
Tip Diameter	7.03"
Butt Diameter	22"
Pole Shape	Round-Tapered

* dimension to bottom row of crossarm

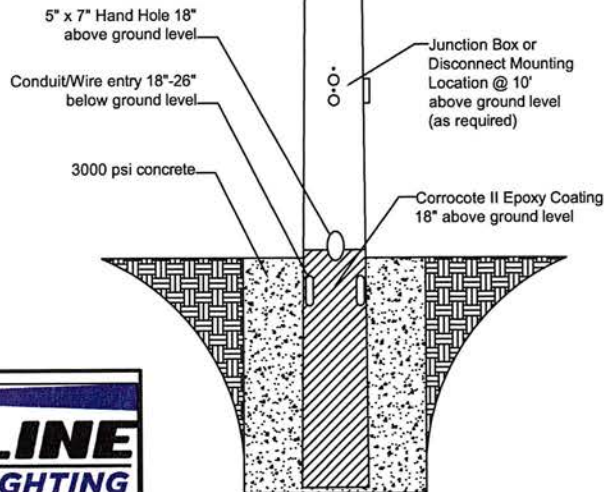

** Hot-Dipped galvanized after fabrication to ASTM A123 specifications

** NOT TO SCALE



15303 STORM DR.
 AUSTIN, TX 78734
 PHONE: (512) 977-8880
 TOLL FREE: (800) 500-3161
 FAX: (512) 977-8882

DATE: 5-06-2016

REV.: X

CHECKED BY:

DRAWING NUMBER: TSL 80-FIX

DRAWN BY: WW

CONCRETE ENCASED
 GALVANIZED STEEL POLE

TOP VIEW

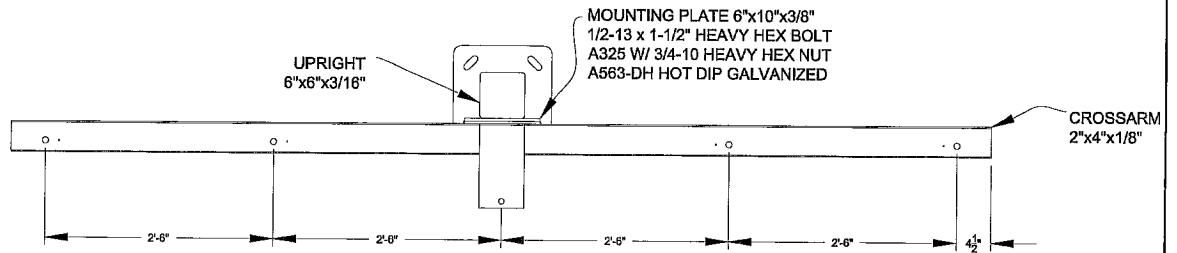

FRONT VIEW

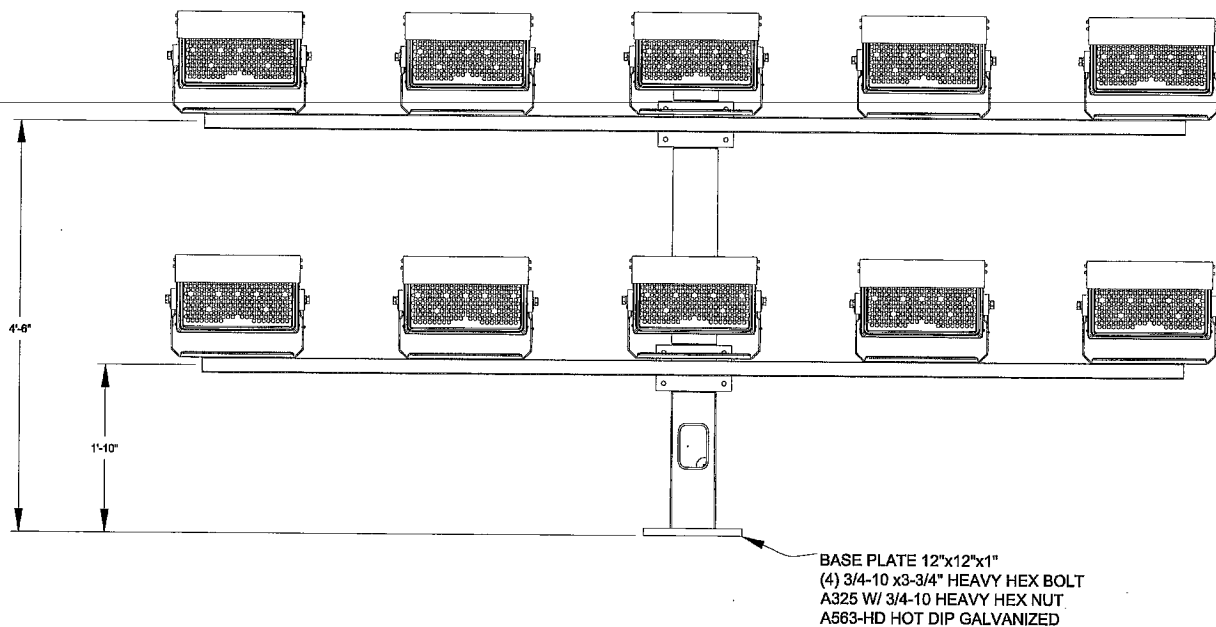

** NOT TO SCALE

** Hot-Dip galvanized after fabrication to ASTM A123 specifications

** Assembly Weight: 671 lbs
Assembly EPA: 25.29 sq. ft.
(Including Fixtures)

15303 STORM DR.
AUSTIN, TX 78734
PHONE: (512)977-8880
TOLL FREE: (800)500-3161
FAX: (512)977-8882

DATE: 1/1/20	REV.:	CHECKED BY:
DRAWING NUMBER: TDA 10	DRAWN BY: WW	

**10 FIXTURE CROSSARM
ASSEMBLY**

TOP VIEW

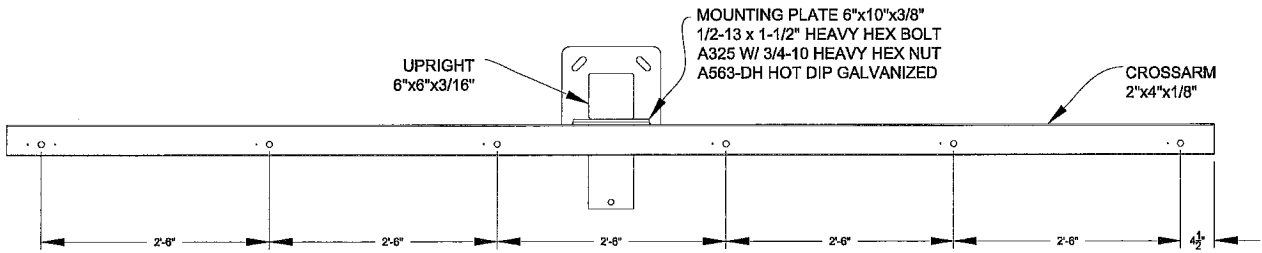

FRONT VIEW

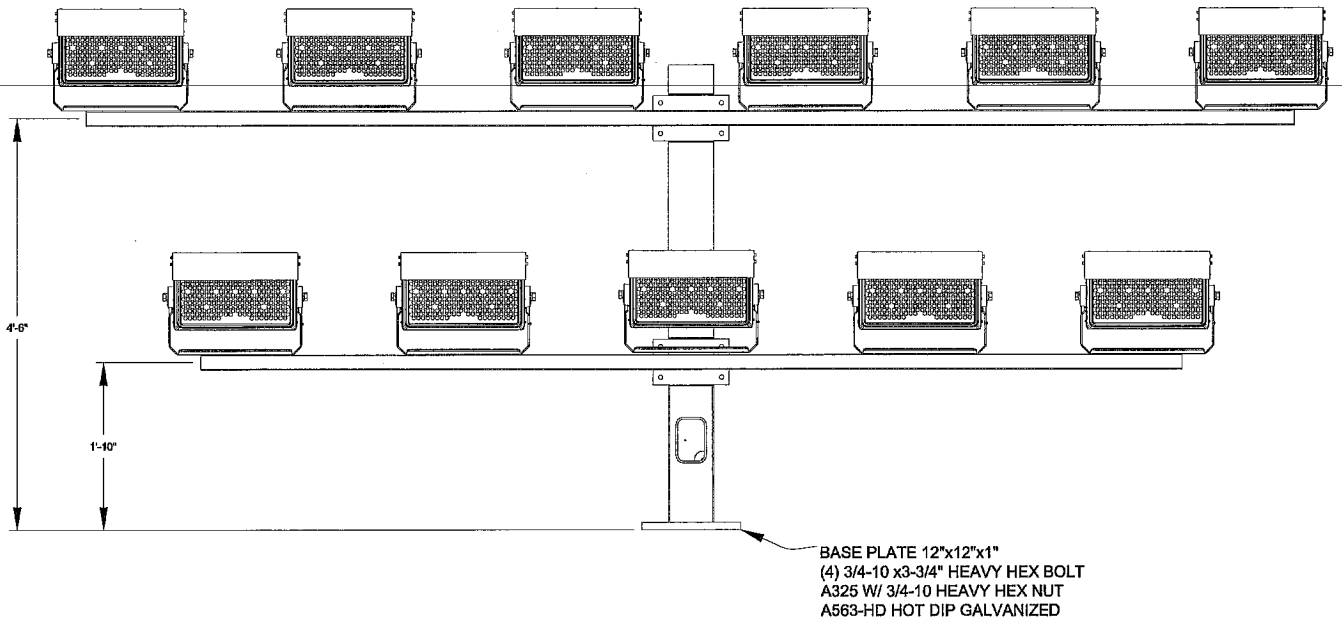

** NOT TO SCALE

** Hot-Dip galvanized after fabrication to ASTM A123 specifications

** Assembly Weight: 725 lbs
 Assembly EPA: 27.47 sq. ft.
 (Including Fixtures)

15303 STORM DR.
 AUSTIN, TX 78734
 PHONE: (512)977-8880
 TOLL FREE: (800)500-3161
 FAX: (512)977-8882

DATE: 1/1/20	REV.:	CHECKED BY:
DRAWING NUMBER: TDA 11	DRAWN BY: WW	

11 FIXTURE CROSSARM ASSEMBLY

TOP VIEW

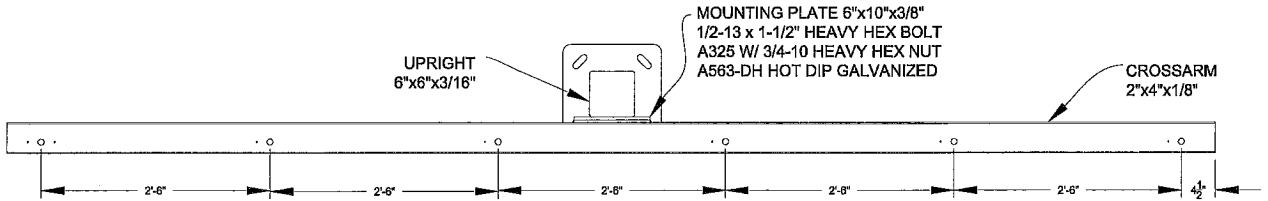

FRONT VIEW

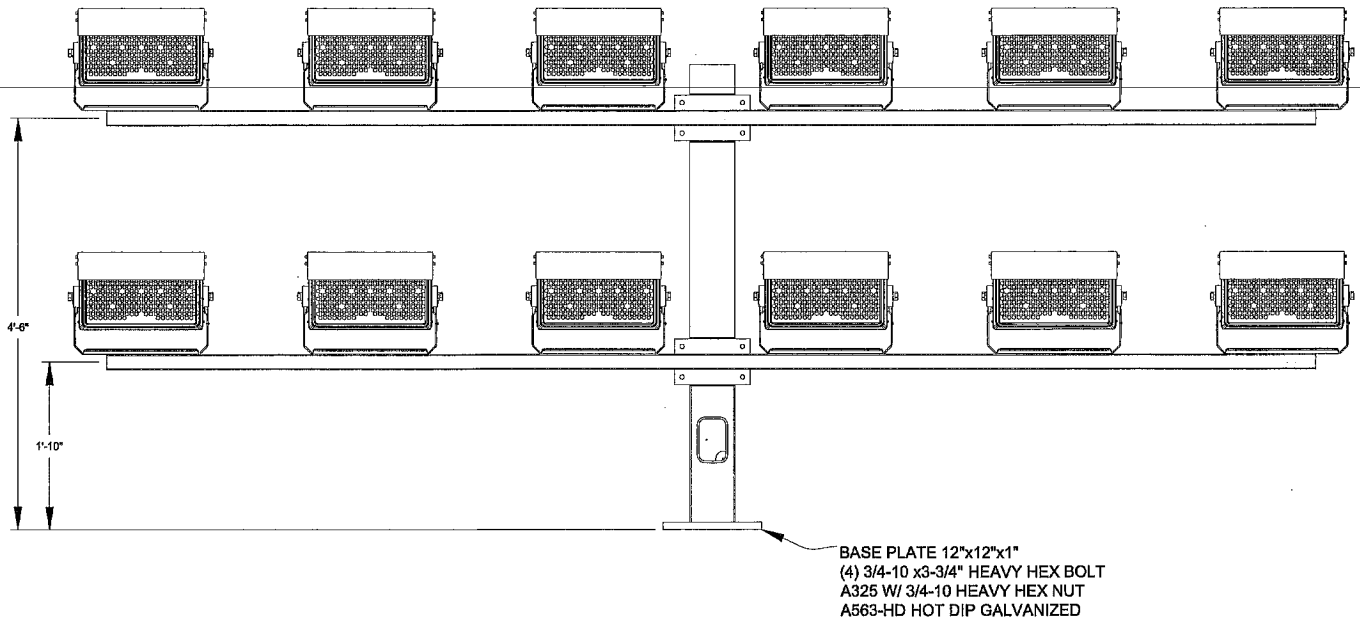

** NOT TO SCALE

** Hot-Dip galvanized after fabrication to ASTM A123 specifications

** Assembly Weight: 778 lbs
 Assembly EPA: 29.64 sq. ft.
 (Including Fixtures)

15303 STORM DR.
 AUSTIN, TX 78734
 PHONE: (512)977-8880
 TOLL FREE: (800)500-3161
 FAX: (512)977-8882

DATE: 1/1/20	REV.:	CHECKED BY:
DRAWING NUMBER: TDA 12	DRAWN BY: WW	

**12 FIXTURE CROSSARM
 ASSEMBLY**

TOP VIEW

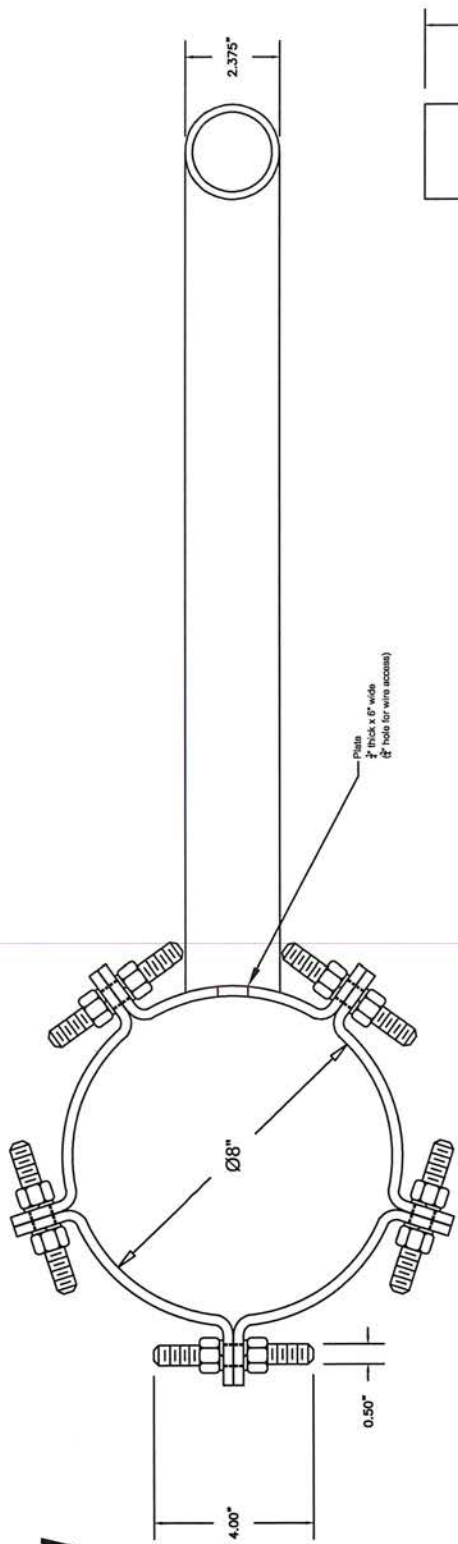

SIDE VIEW

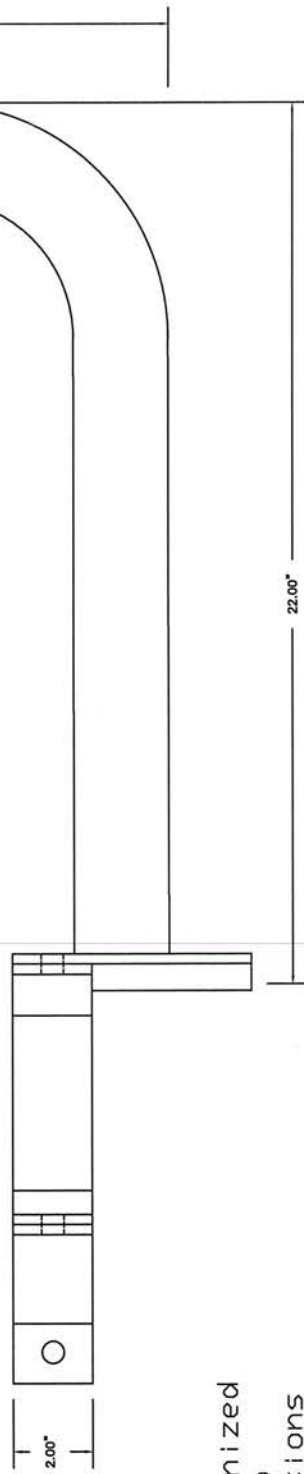

** Hot-Dipped galvanized
after fabrication to
ASTM A123 specifications

** NOT TO SCALE



15303 STORM DR.
AUSTIN, TX 78734
PHONE: (512) 977-8880
TOLL FREE: (800) 500-3161
FAX: (512) 977-8882

DATE:

REV.: CHECKED BY:

DRAWING NUMBER:
TSL-AMP-1

DRAWN BY:
WRW

**AMP BRACKET
"BULLHORN"**

ELITE SERIES
CLIR 630w

TECHNICAL DATA
FIXTURE

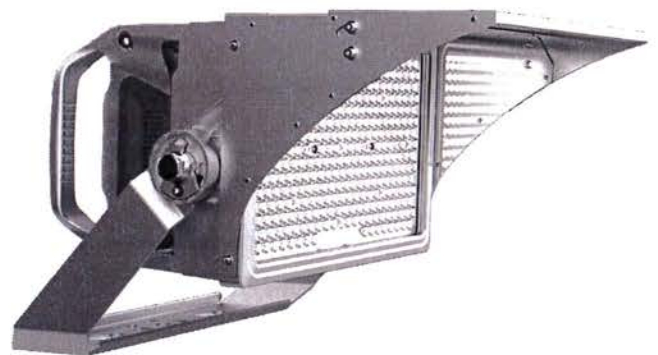
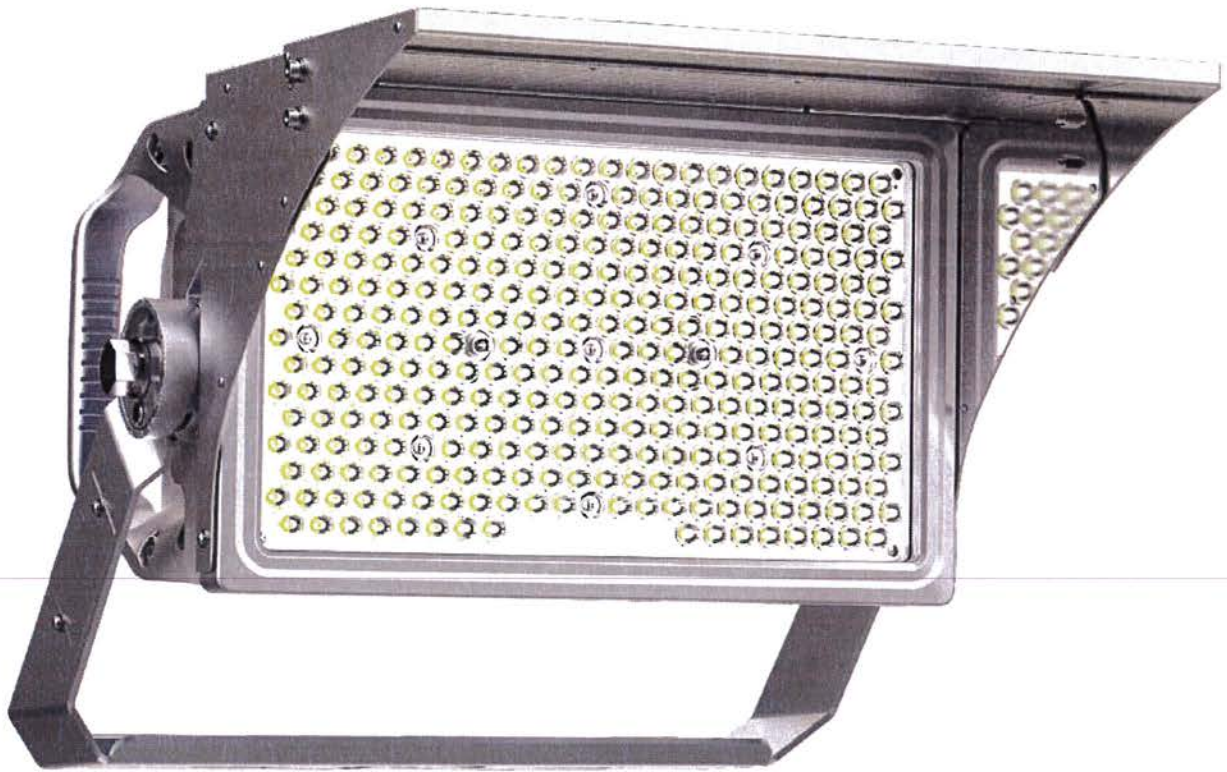

ELITE SERIES

CLIR 630w

TECHNICAL DATA

SYSTEM SPECIFICATIONS

- SYSTEM WATTS: 630w
- LUMEN OUTPUT: 85,000
- kW Load: 646 watts
- EPA: 1.5
- WEIGHT: 41lbs
- CLIR Module: OM
- BEAM ANGLE: N, M, W, EW
- POWER FACTOR: 0.95
- CCT: 5700K
- CRI: >70Ra
- INPUT VOLTAGE: 208-480v
- INPUT PROTECTION: 10KV Current Surge
- DRIVER: Integral, Remote
- IP RATING: IP66, IP68
- OPERATING TEMP RANGE: -40°C to +55°C
- HOUSING MATERIAL: Aluminum Powder Coated

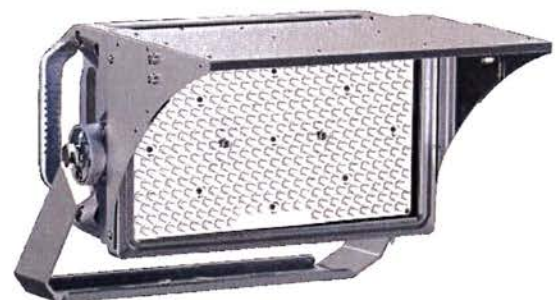
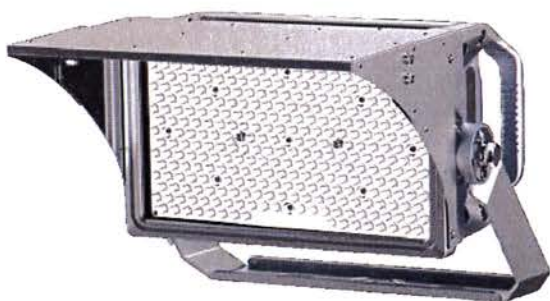

ELITE SERIES

CLIR 630w

TECHNICAL DATA

TECHNOLOGY CHANGES PERFORMANCE

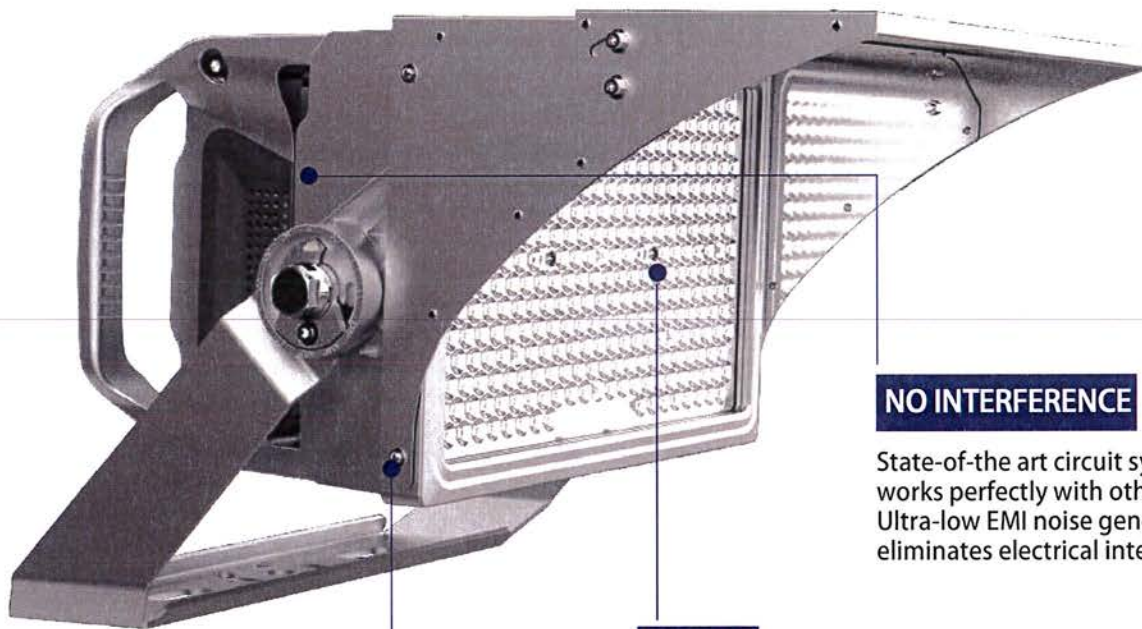

NO INTERFERENCE

State-of-the art circuit system which works perfectly with other systems. Ultra-low EMI noise generation eliminates electrical interference.

OPTICS

Advanced, free-form, optics designed with unique "multi-scales lenses" to create uniform light distribution and glare-reduction. Advanced materials maximize light output.

SOLID STATE DESIGN

Unique "SSD" design, simple, and advanced. Ensures durability of LED chip. All parts are individual, rugged and strong.

ELITE SERIES

TECHNICAL DATA SIMPLE SYSTEM DRAWING

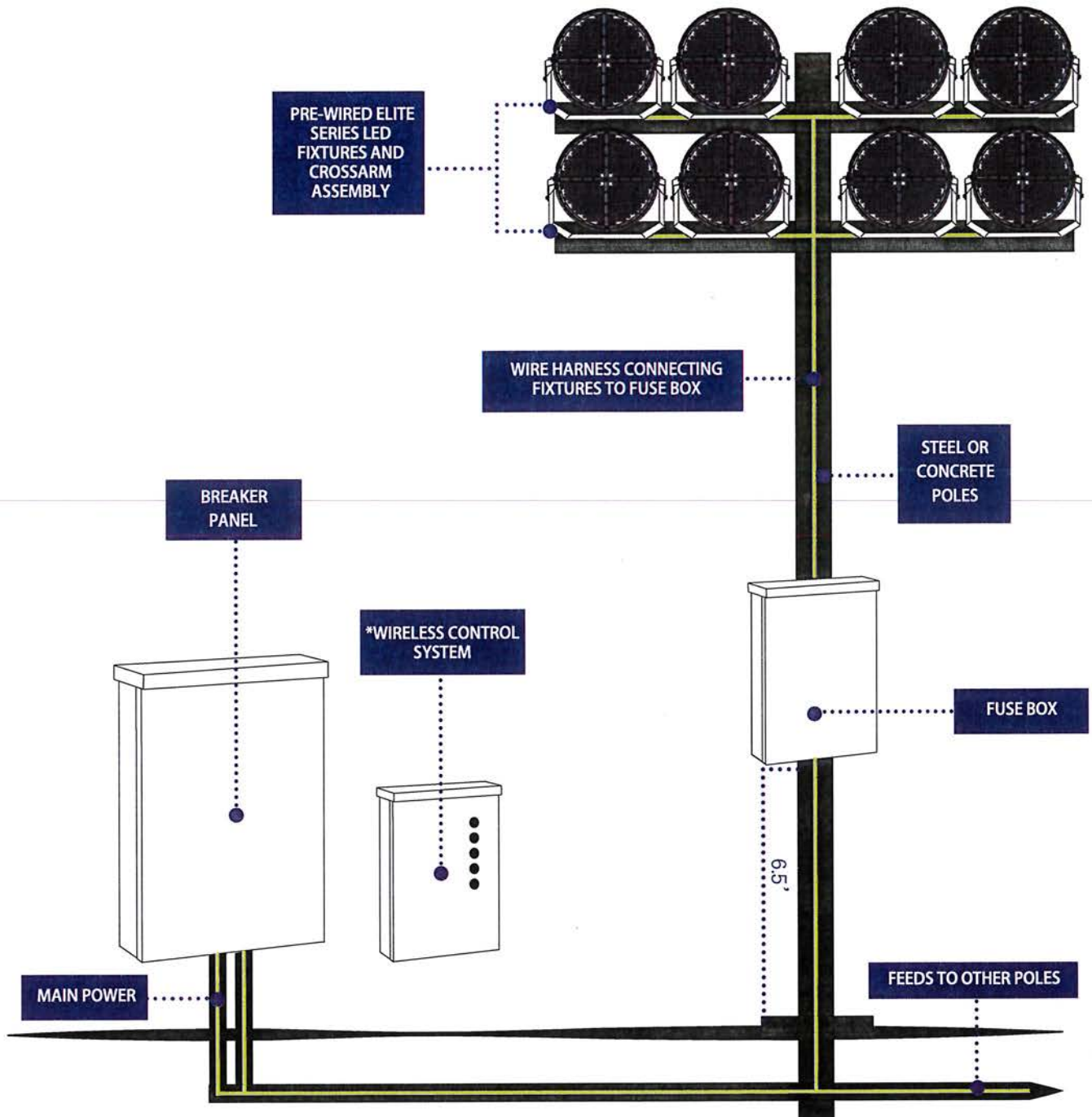

ELITE SERIES

TECHNICAL DATA FUSE BOX

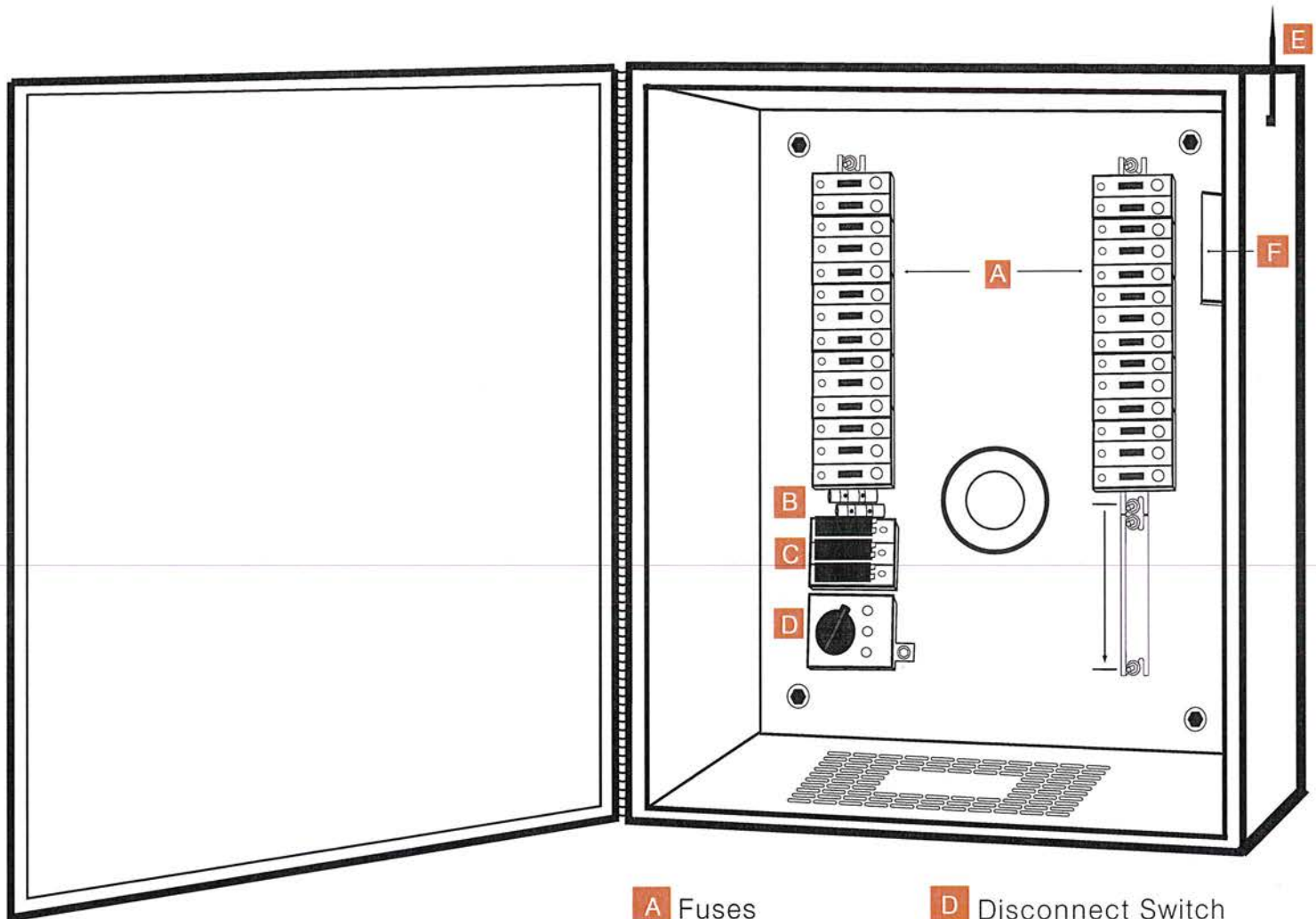

Drawings do not designate fuse size, wiring, NEMA box type, distribution block information, disconnect switch size, ampacity, and surge arrester specification

Drawing depicts a typical example of a Fuse Box (control enclosure)

A customized Fuse Box will be designed for any specific required application

- | | |
|-----------------------------|-----------------------------------------------|
| A Fuses | D Disconnect Switch |
| B Ground Block | E Wireless Antenna |
| C Distribution Block | F Wireless Relay
(Dimming - On/Off) |

- G** *Alternate Control Option
(Simple ON/OFF No Dimming)

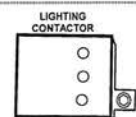

Allows Digital Contactor (AirMesh Hub by Synapse) the ability to remotely turn lights ON/OFF. This option DOES NOT allow dimming capability.

ELITE SERIES

TECHNICAL DATA
SMALL BOX

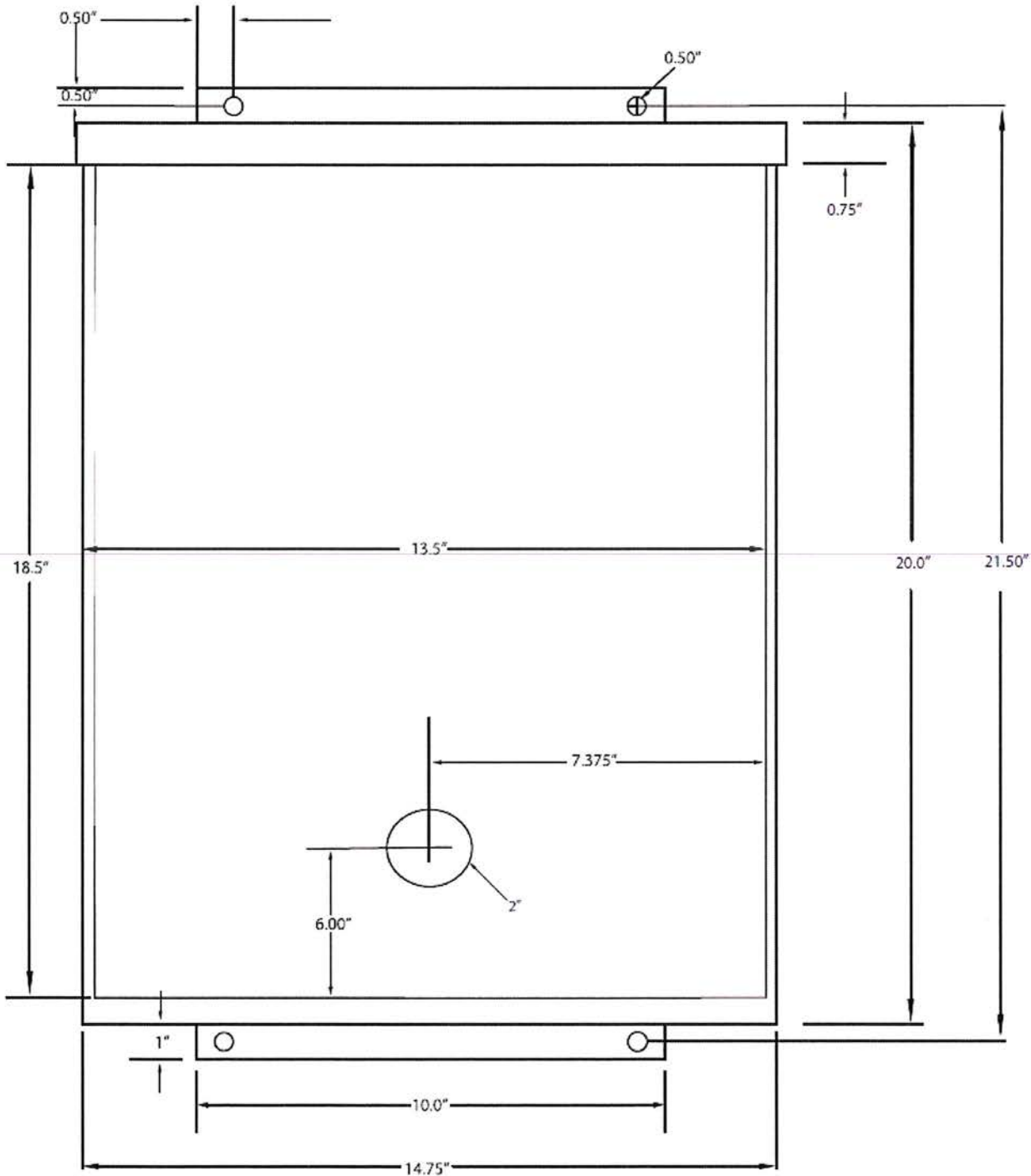

Drawings do not designate fuse size, wiring, NEMA box type, distribution block information, disconnect switch size, ampacity, and surge arrester specification.

For technical questions please contact us at 1-877-663-5968.

ELITE SERIES

TECHNICAL DATA
WIRELESS CONTROLS

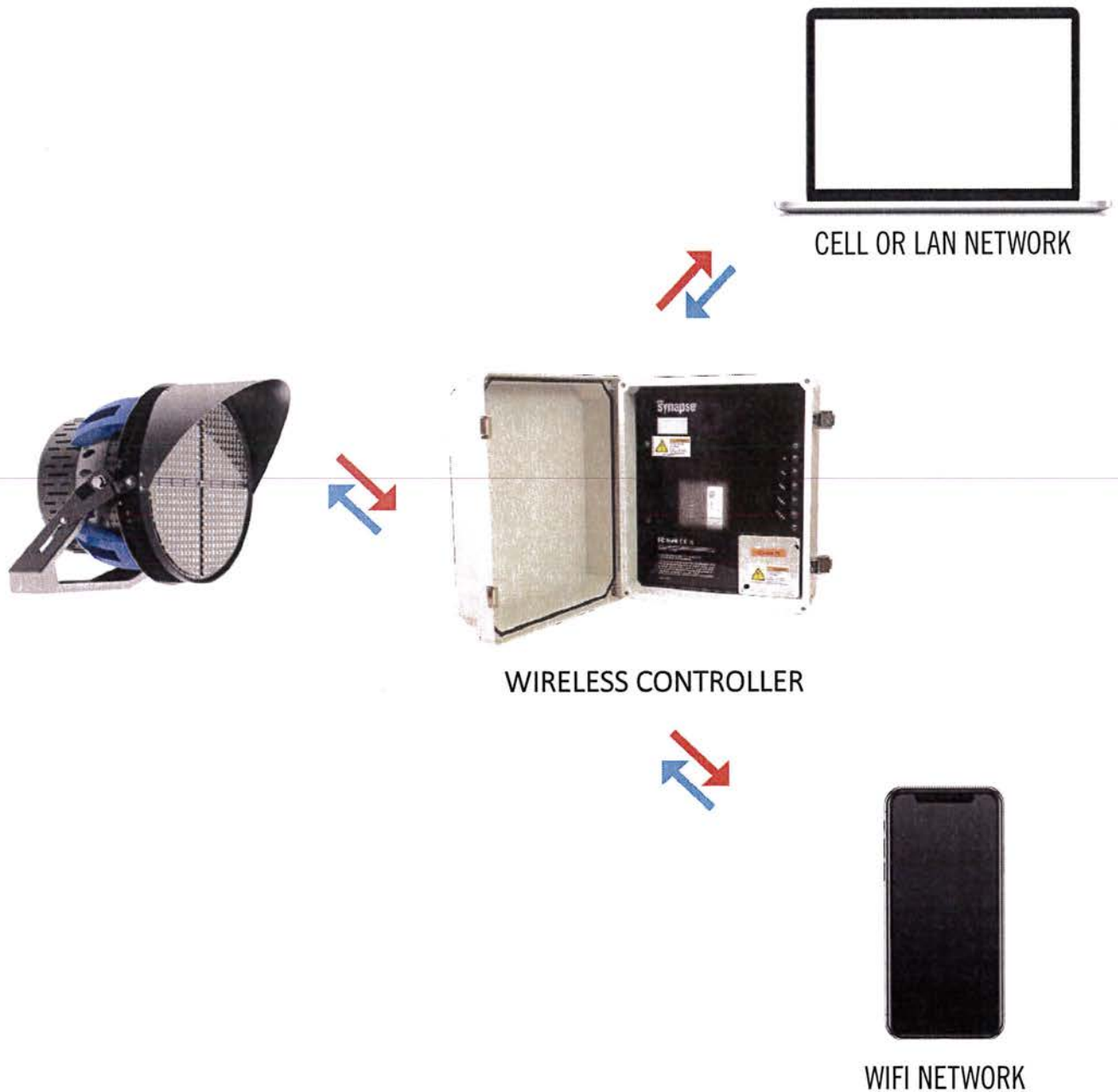

ELITE SERIES

TECHNICAL DATA WIRELESS CONTROLLER (CONTROLLER ACCESSORIES)

Product Overview

The **Wireless Controller** is a SimplySNAP component that can be installed anywhere you need wireless push-button lighting control, such as municipal ballparks, hockey arenas, basketball facilities, and other multi-use complexes.

The heart of the Wireless Controller is the SS450 site controller, contained in the NEMA 4X enclosure with 5 buttons that allow for controlled manual access to site lighting.

The Wireless Controller makes it easy for electricians to quickly install the SimplySNAP site controller and enables quick and simple access to a switch station that can be programmed to meet the needs of the end-user.

Features

- Allows for controlled manual access to a SimplySNAP lighting system
- Weather protected — perfect for both indoor and outdoor applications
- Optional, pre-configured 5-button switch to allow for control of all lighting within the facility
- External Ethernet port for connecting to IT network



Product #	Description
CBSSW-450-001 Cellular & Wi-Fi	SS450-based Model w/ 5-button switch

Dimensions	15.5" x 13.5" x 7.7" (393 x 342 x 195 mm)
Input Power	90-120VAC; 8W max, 6kV surge protection
Operating Environment	-20°C to +55°C, IP65
Radio	SNAP 2.4GHz 802.15.4 Wi-Fi 2.4GHz 802.11 b/g/n
Certifications	FCC/IC; Tested to CAN/CSA C22.2 No. 60950-1/A2:2014 and UL 60950-1/R:2014-10

To learn more, call or visit:
synapsewireless.com
(877) 982-7888



©2017 Synapse Wireless, Inc. all rights reserved. Synapse products are patented or patent pending. Specifications subject to change without notice. DOC-1000085-A-1

GeoSport Lighting**LED Installations**

Baylor University
Softball
Waco, TX

Southern Arkansas University
Football
Magnolia, AR

Oklahoma Baptist University
Football
Shawnee, OK

John Slidell Park
Baseball
Slidell, LA

Hero's Park
Baseball
Thibodaux, LA

Zachary Youth Park
Baseball
Zachary, LA

Slaughter Community Charter School
Football
Independence, LA

Peaster High School
Football
Peaster, TX

Ascension Christian School
Football
Gonzales, LA

Gurdon High School
Football
Gurdon, AR

Malvern High School
Baseball
Malvern, AR

Independence High School
Football
Independence, LA

Middleton Park
Softball
Oak Island, NC

Iredell High School
Football
Iredell, TX

Sun Valley High School
Football
Monroe, NC

Dodd City High School
Softball
Dodd City, TX

Diamond High School
Football
Diamond, MO

Tidehaven High School
Football
Markham, TX

Jacksonville High School
Football
Jacksonville, AR

City of Euless
Baseball
Euless, TX

City of Bartlesville - Daniel's Field
Soccer
Bartlesville, OK

St. Amant Parks and Recreation
Baseball
St. Amant, LA

Rison High School
Football
Rison, AR

Hilldale High School
Football
Muskogee, OK

Bourg Baseball Complex
Baseball
Terrebonne, LA

Hemlock High School
Football
Hemlock, MI

Althea Gibson Tennis Complex
Tennis
Daniel Island, SC

H3 Sports Baseball Field
Baseball
College Station, TX

Geismar Soccer Field
Soccer
Geismar, LA

<u>LED Installation</u>	<u>Type Field</u>	<u>City</u>	<u>State/Country</u>
Abilene Christian University	Football	Abilene	Texas
Addison High School	Football	Addison	Michigan
Alvin ISD	Football	Alvin	Texas
Amador Valley High School	Football	Pleasanton	California
Anguilla Football Association	Football	The Valley	Anguilla
Aqua Golf	Driving Range	Denver	Colorado
Ashland High School	Football	Ashland	Oregon
Atlanta Falcons	Football	Atlanta	Georgia
Banquete High School	Football	Robstown	Texas
Bay Village City Schools	Football	Bay Village	Ohio
Beale Air Force Base	AFB	Beale AFB	California
Belleville West High School	Tennis	Belleville	Illinois
Billy Bowlegs Park	Football, Soccer, Basketball	Ft. Myers	Florida
Birmingham Community Charter School	Football	Van Nuys	California
Bishop Kelley Stadium	Football	Tulsa	Oklahoma
Brentwood School	Football, Tennis, Pool	Los Angeles	California
Brentwood School	Softball	Los Angeles	California
Brewster Field	Soccer, Tennis	Belleair	Florida
Brookville Park	Tennis	Borough of Queens	New York
Brunswick High School	Softball	Brunswick	Georgia
Buhler High School	Baseball	Buhler	Kansas
Cabot High School	Football	Cabot	Arkansas
Cal State Monterey Bay	Baseball, Softball, Soccer	Monterey Bay	California
Camp Pendleton	Pool	Oceanside	California
Campus High School	Tennis	Haysville	Kansas
Capitol Hill High School	Gym	Oklahoma City	Oklahoma
Castle Hill Park	Baseball	New York	New York
Castleberry High School	Soccer	Ft. Worth	Texas
Central Broward Regional Stadium	Cricket	Lauderhill	Florida
Central Catholic High School	Football	San Antonio	Texas
Chaffey High School	Baseball	Chino	California
Charter Oak	Fixtures	Covina	California
Citrus College	Football	Glendora	California
City of Seguin	Fixtures	Seguin	Texas
Clovis High School	Football	Fresno	California
Coalinga Chestnut Park	Baseball	Huron	California
Colonel Young Park	Park	New York	New York
CSULB Walters Pyramid	Basketball	Long Beach	California
Daylis Stadium - Wendy's Field	Football	Billings	Montana
Del Mar Golf	Golf	Del Mar	California
Delsea Regional High School	Football	Franklinville	New Jersey
Detroit Monroe Coal Plant	Plant Facility	Belleville	Michigan
Devon Aire Park	Basketball	Miami	Florida
De Witt Clinton Park	Park	New York	New York
Diamond Bar High School	Pool	Diamond Bar	California
Dickson High School	Football	Dickson	Oklahoma
Dimmitt High School	Football	Dimmitt	Texas
Eastern Michigan University	Football	Ypsilanti	Michigan
Ecorse High School	Football	Ecorse	Michigan
Ernest Debs Park	Soccer	Bell	California
Everett Field Park	Skate Park	Newark	Ohio
Fabens ISD	Baseball, Football, Softball	Fabens	Texas
Faith Academy	Football	Marble Falls	Texas
Foothill High School	Football	Pleasanton	California
Fort Bliss Stout Fitness Track	Football	Fort Bliss	Texas
Franklin & Marshall College	Football	Lancaster	Pennsylvania

Fullerton Community College	Pool	Fullerton	California
George Mason University	Tennis	Fairfax	Virginia
Gilpin County Schools	Football	Blackhawk	Colorado
Glynn County Stadium	Football	Brunswick	Georgia
Groom ISD	Football, Track	Groom	Texas
Habersham High School	Football	Habersham	Georgia
Hancock ANG Fitness Track	Track	Syracuse	New York
Hearne High School	Football	Hearne	Texas
Heritage High School	Football	New Haven	Indiana
Heritage High School	Football	Vancouver	Washington
Hillsboro Stadium	Football, Softball, Soccer	Hillsboro	Oregon
Hobart and William Smith Colleges	Tennis	Geneva	New York
Hueneme High School	Football	Oxnard	California
Hutchinson High School	Football, Soccer	Hutchinson	Kansas
Icahn Stadium	Soccer / Multi	New York	New York
Infinity Park	Rugby Practice Field	Glendale	Colorado
Iowa Park High School	Baseball, Softball	Iowa Park	Texas
Iowa Tribe of Oklahoma	Campgrounds	Perkins	Oklahoma
Islip Marina Ballfields	Baseball	East Islip	New York
Jewish Life Center	Soccer	Palo Alto	California
John F. Kennedy Catholic High School	Football, Soccer	Sommers	New York
John Paul II Catholic HS	Football, Baseball	Greenville	North Carolina
Johnny Stevens	Fixtures Only	Wichita	Kansas
Jourdanton ISD	Football	Jourdanton	Texas
Junipero Serra High School	Football	Gardena	California
Keith Field	Baseball	Sagamore	Massachusetts
Kinkaid School	Football, Baseball	Houston	Texas
LA City College	Football, Soccer, Track, Softball	Los Angeles	California
Ladue Horton Watkins High School	Football	St. Louis	Missouri
Laguna Beach High School	Football	Escondido	California
Lancaster Bible College	Multi Sport Complex	Lancaster	Pennsylvania
LaSalle High School	Football	Cincinnati	Ohio
Lawrence Tech University	Football, Soccer, Lacrosse	Southfield	Michigan
Linden Park	Park	New York	New York
Little Rock AFB	AFB	Jacksonville	Arkansas
Logan Elm High School	Football, Soccer, Track	Circleville	Ohio
Marshall ISD	Baseball	Marshall	Texas
Martinsville Speedway	Race Track	Ridgeway	Virginia
McCarren Park	Baseball, Soccer	Brooklyn	New York
McFarland Park	Baseball	McFarland	California
McKenzie Stadium	Football	Vancouver	Washington
McQueen High School	Football	Reno	Nevada
Medina High School	Football	Medina	Texas
Memorial Park	Baseball, Softball	Rockport	Texas
Miami Dolphins Hard Rock Stadium	Football	Miami	Florida
Miami Hard Rock Tennis	Tennis	Miami	Florida
Middle Creek Ranch	Tennis	Blanco	Texas
MLB Urban Youth Academy	Baseball	Dallas	Texas
Monarch High School	Tennis	Louisville	Colorado
Moscone Playground	Playground	San Francisco	California
Northern Mariana Saipan Island	Soccer	Northern Mariana Island	Saipan
Norwood Ball Field	Field	Norwood	Pennsylvania
Olathe Soccer Complex	Soccer	Olathe	Kansas
Osceola High School	Football	Osceola	Arkansas
Owasso Public Schools	Football, Track, Baseball, Softball	Owasso	Oklahoma
Palisades Charter High School	Football	Pacific Palisades	California
Palm Beach Gardens	Soccer	Palm Beach Gardens	Florida
Pensacola Christian College	Baseball, Soccer	Pensacola	Florida

Piedmont High School	Football	Piedmont	California
Piqua High School	Football, Track	Piqua	Ohio
Pittsburg High School	Football	Coppell	Texas
Pond Creek Hunter High School	Football	Pond Creek	Oklahoma
Port Aransas Community Park	Baseball, Softball	Port Aransas	Texas
Purdue University	Football	West Lafayette	Indiana
Richmond International Raceway	Race Track	Richmond	Virginia
Rockport Memorial Park	Baseball, Softball	Rockport	Texas
San Jose State University	Golf Complex	San Jose	California
San Marcos Little League	Baseball	San Marcos	Texas
San Ysidro Port of Entry	Area	San Ysidro	California
Santa Fe High School	Football	Santa Fe	New Mexico
Santa Fe Trail USD	Football	Carbondale	Kansas
Savannah National Guard	Military Airport	Savannah	Georgia
Scrap Yard Sports Complex	Softball	Conroe	Texas
Sebring International Raceway	Race Track	Sebring	Florida
South Albany High School	Football	Albany	Oregon
South Kitsap High School	Football	South Kitsap	Washington
Southeast High School	Football	Bradenton	Florida
Spanish Springs High School	Football	Reno	Nevada
Sparks High School	Football	Reno	Nevada
Spotsylvania High School	Field Hockey, Football	Spotsylvania	Virginia
Spring Hill High School	Baseball, Softball	Spring Hill	Kansas
Springfield High School	Football	Erdenheim	Pennsylvania
St. Joseph By the Sea	Baseball, Softball	Staten Island	New York
St. Margaret High School	Football	San Juan Capistrano	California
St. Mary's Central High School	Football	Bismark	North Dakota
Stigler Sports Complex	Baseball, Soccer	Stigler	Oklahoma
Texas A&M University, Commerce	Tennis	Commerce	Texas
Texas City Shooting Range	Shooting Range	Texas City	Texas
Trinity Prep High School	Football	Winter Park	Florida
Tulia High School	Football, Baseball, Softball	Tulia	Texas
Tumwater Driving Range	Driving Range	Tumwater	Washington
Turner High School	Baseball	Kansas City	Kansas
Uintah High School	Baseball, Softball, Football	Vernal	Utah
Union High School	Football	Vancouver	Washington
University of North Texas	Tennis, Arena	Denton	Texas
Urbana University	Soccer	Urbana	Ohio
Valero Tank Yard	Yard	Beaumont	Texas
Valley View ISD	Softball	Valley View	Texas
Vernon-Verona-Sherill High School	Football	Verona	New York
Vicksburg Sports Complex	Multi Sport Complex	Vicksburg	Mississippi
Wamego USD 320	Football	Wamego	Kansas
Washoe County Schools	Football	Reno	Nevada
Weatherford High School	Baseball	Weatherford	Oklahoma
West Albany High School	Football	Albany	Oregon
WESCO Beaumont	Tank Yard	Beaumont	Texas
White Oak Middle School	Football	New Caney	Texas
Woodland Springs Middle School	Football	Spring Hill	Kansas
Workman Junior High School	Football	Arlington	Texas

MAJOR SPORTING EVENTS

2015 SUPER BOWL



2018 SUPER BOWL



2019 SUPER BOWL



2020 SUPER BOWL



2016 NCAA NATIONAL FOOTBALL CHAMPIONSHIP



2018 NCAA NATIONAL FOOTBALL CHAMPIONSHIP



2021 NCAA NATIONAL FOOTBALL CHAMPIONSHIP



2019 NCAA FINAL FOUR



2020 NCAA FINAL FOUR



CHICK-FIL-A PEACH BOWL



2019 TRIPLE-A NATIONAL CHAMPIONSHIP



MIAMI OPEN TENNIS TOURNAMENT



MARTINSVILLE SPEEDWAY



MLS CUP



Shepard Floors

QUOTE

PO Box 329
Cambridge, NE 69022

Greg: (402) 658-9548
Bo: (402) 699-3303
Email: info@shepardgymfloors.com

DATE	5/4/20
Location	Alma, NE
School	Alma

CUSTOMER

Jon Davis
Alma Public Schools

DESCRIPTION	QTY		AMOUNT
Gym Floor Refinishing		1	2,450.00
			-
			-
			-
			-
			-
			-
			-
			-

Subtotal \$ 2,450.00

TERMS AND CONDITIONS
1. Dates of service are scheduled on a first come first serve
2. Please email or mail the signed price quote to the address above
<i>Customer Acceptance (sign below):</i>
x _____
Sign Name:

Other	
TOTAL	\$ 2,450.00

If you have any questions about this price quote, please contact
[Greg Shepard, (402) 658-9548, info@shepardgymfloors.com]
Thank You For Your Business!



917 W 7th Street
Gothenburg, NE 69138

Proposal

Date	Quote #
4/21/2020	1947

Name / Address
Alma Public Schools 515 JEWELL ST PO BOX 170 Alma, NE 68920-0170

Ship To
Jon Davis Alma Public Schools 515 Jewell Street Alma, NE 68920

Terms		Rep	Project/PO	FOB	
50% prepay balance due net 30		GB			
Qty	U/M	Item Code	Description	Rate	Total
2	ea	Vector III	First Team adjustable basketball goal with 4"x4" post acrylic backboard	1,600.00	3,200.00
2		Complete Instal...	Removal of two basketball hoops and installation of two new ones	850.00	1,700.00
1		Freight	Freight estimate only - actual freight figured on final invoice	395.00	395.00
			Double this price for quantity of four		
Phone #		Fax #	E-mail	Web Site	Total \$5,295.00
308.537.3470		402.975.6006	lorenb@sterlingwest.net	www.sterlingwest.net	

Quote good for 30 days. terms 50% due upon order 50% due net 30. Actual shipping charges invoiced may differ from this quote. All drawings, renderings, specifications, and supporting documents are property of Sterling West until a signed commitment has been received by Sterling West.

50% Due Upon Order

Quote Accepted By _____

Please sign and email or fax back. Thank you.