

Tuesday, March 10, 2026
PCSD Study Session and Business Meeting

Study Session
Provo City School District
280 West 940 North
Provo, UT 84904

A. **Closed Executive Session for the Purpose of Discussing Real Estate UT Code 52.4.205**

1. Welcome
2. Roll Call
3. Motion to Convene a Study Session.
4. Motion to Convene a Closed Executive Session for the Purpose of Discussing Real Estate.
5. Real Estate
6. Motion to Adjourn

B. **4:30 p.m. Study Session**

1. Welcome
2. Roll Call
Procedural
3. Motion to Convene
4. Board Member Training: Member Teri McCabe, Foundational Principles of Effective Governance (4:32pm, 3 min)
Most meetings will include training presented by rotating board members on the Board Handbook, USBE Guide, or Policies. This training will be on Foundational Principles of Effective Governance, from the USBA's Guide to Effective Boards, p. 59
5. School Report Card Results and Plans for 2026-27 (4:35pm, 40 min)
6. Middle of Year Data: Action Plans (5:15pm, 40 min)
7. Update on Middle School Honors Classes (5:55pm, 20 min)
8. Large Purchase Requests: Anatomage Tables, Computer Lab, ChromeBooks: Business Administrator Devyn Dayley (6:15pm, 5 min)

Issue:

The board must approve expenditures over \$50,000. For review tonight:

1. Anatomage Tables
2. Computer Lab

3. Chromebooks

9. Insurance Contract: Business Administrator Devyn Dayley (6:20pm, 5 min)
10. Policy Review 1st Readings (6:25pm, 20 min)

Policy Review, 1st Readings

Wendy Dau, Superintendent

Issue

District administration generates or revises policies from time to time as needed, whether due to state legal requirements or local identified needs. The policy committee, including select board members, helps in this process and, when ready, the policies come before the board in multiple readings, are posted on the district website for public review and finally are voted on by the board.

Background

The following policies will be discussed by the board tonight as 1st readings before being posted on the district website for public comment.

1. Policy 3170 School Readiness
 1. 3170 P1 Kindergarten Toilet Training
 2. Policy 3530 Student Publications
 3. Policy 3540 Student Clubs
 1. 3540 P1 Secondary Student Clubs
 4. Policy 3550 Student Demonstrations
-
11. 3401 Policy Review 2nd Readings (6:45pm, 10 min)

Policy Review, Second Readings

Superintendent Wendy Dau

Issue

District administration generates or revises policies from time to time as needed, whether due to state legal requirements or local identified needs. The policy committee, including select board members, helps in this process and, when ready, the board reviews the policies in multiple readings and posts on the district website for public comment before approving the policies.

Background

The following policies will be reviewed as second readings and possibly brought to the board for a vote tonight.

5. Policy 3401 Wellness
 1. Procedure 1 Vending Machines
 2. Procedure 2 Physical Activities Guidelines
 3. Procedure 3 Food Additives
6. Policy 5025 Employee Associations
7. Policy 5050 Licensure
 1. Procedure 4 Licenses for Counselors, Social Workers and School Psychologists
8. Policy 5600 Paraprofessionals

Recommendation

District administration recommends approval of the policies. The motions to approve may also include language that specifies changes/edits occurring during the study session discussions. The following possible motion language is provided for the board.

Motion Language:

1. I move that we approve (new/updated) policy *Policy name and number* [with any edits agreed to in open meetings tonight].
-
12. Consent Calendar Review and Questions

Consent Calendar Review and Questions

President Jennifer Partridge

Issue

The Board of Education is required to approve items in the consent agenda as part of their legal responsibility.

Background

At every board meeting, items come to the agenda that need little if any discussion or debate either because they are routine procedures or already have unanimous consent. A consent agenda (Roberts Rules of Order calls it a consent calendar) allows the board to approve all these items together without discussion or individual motions. Depending upon the organization, this can free up anywhere from a few minutes to a half hour for more substantial discussion on other critical agenda items.

The consent calendar of the Board of Education of Provo School District contains routine items and reports related to approval of minutes, appointment or termination of employees, decisions related to school choice, the monthly financial report including purchases over \$50,000, and other reports requiring no formal Board action.

At times, Board members have questions related to the consent calendar. We encourage Board members to contact staff directly prior to the meeting to explore your questions. However, to facilitate the efficiency of the regular Board meeting, staff desires to provide time for consent agenda questions (if any) during the study session.

Staff recommends Board members fully understand the contents of the consent calendar and recommends its approval; however, no Board action is permitted in the Board study session.

13. Upcoming Board Calendar
Upcoming Google Calendar Items

President Jennifer Partridge

Common Comp and PD Day

Monday, March 16, 2026

Tuesday, March 17, 2026

USBA Regional Meeting

Wednesday, March 18, 2026

6:00 p.m., PCSD District Office PDC

All Day Board Meeting

Friday, March 27th, 2026

8:30am, GTC

Public Hearing

Tuesday, March 31, 2026

6:00pm, District Office PDC

Student Advisory Council

Wednesday, April 1, 2026

11:00am, CMS

Spring Break

April 6-10 2026

NSBA Conference

April 10-12

Board Study Session and Business Meeting

Tuesday, April 21, 2026

District Offices

Recognition Dinner and Board Meeting

Tuesday, April 28, 2026

5:00 p.m., Provo High School

Joint Board and City Council Meeting

Thursday, April 30, 2026

12:00pm, District Office PDC

14. Motion to Adjourn

C. **7:00 p.m. Business Meeting**

1. Welcome
Meeting called to order at
2. Roll Call
Procedural
3. Motion to Convene
4. Opening Remarks: Board Member Melanie Hall
5. Pledge of Allegiance: Student Board Member Rachel Ryu

D. **Community Connections**

1. Provo Way Awards

Provo Way Award Winners

Lauren Moon, Wasatch, Instructional Coach

Nuri Gimenez, Edgemont, Teacher

Kristen Weixler, Shoreline, Teacher

Morgan Brown, Sunset View, Teacher

Sarah Hansen, Sunset View, Teacher
Camilla Pujols, Spring Creek, Student

2. Public Input (No More than 30 Minutes)

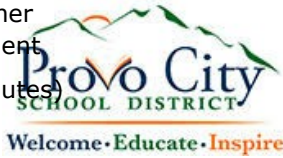

E. **Business Items**

1. Boundary Carterville Road
2. Boundary Rock Canyon and Edgemont
3. Large Purchase Request Anatomage Tables
4. Large Purchase Request Computer Lab
5. Large Purchase Request: Chromebooks
6. Insurance Contract
7. Policy 3401 Wellness
8. Policy 5025 Employee Associations
9. Policy 5050 Licensure
10. Policy 5600 Paraprofessionals

F. **Consent Calendar**

1. Consent Calendar: Board Minutes
2. Consent Calendar: Personnel Report
3. Consent Calendar: Financial Reports
4. Consent Calendar: Home School, School Choice, eSchool Report
5. Motion to Approve the Consent Calendar

Consent Calendar

President Jennifer Partridge

Issue

The Board of Education is required to approve items in the consent agenda as part of their legal responsibility.

Background

At every board meeting, items come to the agenda that need little if any discussion or debate either because they are routine procedures or already have unanimous consent. A consent agenda (Roberts Rules of Order calls it a consent calendar) allows the board to approve all these items together without discussion or individual motions. Depending upon the organization, this can free up anywhere from a few minutes to a half hour for more substantial discussion on other critical agenda items.

The consent calendar of the Board of Education of Provo School District contains routine items and reports related to approval of minutes, appointment or termination of employees, decisions related to school choice, the monthly financial report including purchases over \$50,000, and other reports requiring no formal Board action.

Staff recommends Board members fully understand the contents of the consent calendar and recommends its approval.

G. **Reports**

1. Business Administrator Report
2. Student Board Member Report
3. Board Member Roundtable
4. Superintendent Report
5. Motion to Adjourn



FY 25 Accountability Report & Updates

March 10, 2026

Final 2025

Summary end of 2025 Data

Strategic Plan: Increase the percentage of students achieving proficiency in core subjects (M/LA/S) by 15% within 5 academic years

GOAL 2025	RISE (3-8)	ASPIRE (9-10)	Acadience: 1st-3rd
ELA GOAL: 51%	46%	44.9%	58%
MA GOAL: 46%	48.1%	33%	56.7%
SCI GOAL: 48%	51%	31.5%	N/A

Utah Accountability

- Report of a school and district's student academic performance, student growth, and equitable educational opportunities
- Required by Federal (Every Student Succeeds Act) and State Law
- Schools can enter various school improvement categories by not meeting cut scores for the indicators for the whole school or for student groups
- Measured indicators:
 - Academic proficiency
 - Academic growth
 - English learner progress
 - Growth of the lowest performing 25% of students
 - Post secondary readiness (high school only)
 - Graduation rate, ACT performance, participation in college or career coursework
- Points are assigned to each indicator and each student group

Accountability - Report Card View

Top - percentage of proficiency or growth

Bottom of screen - show "points"

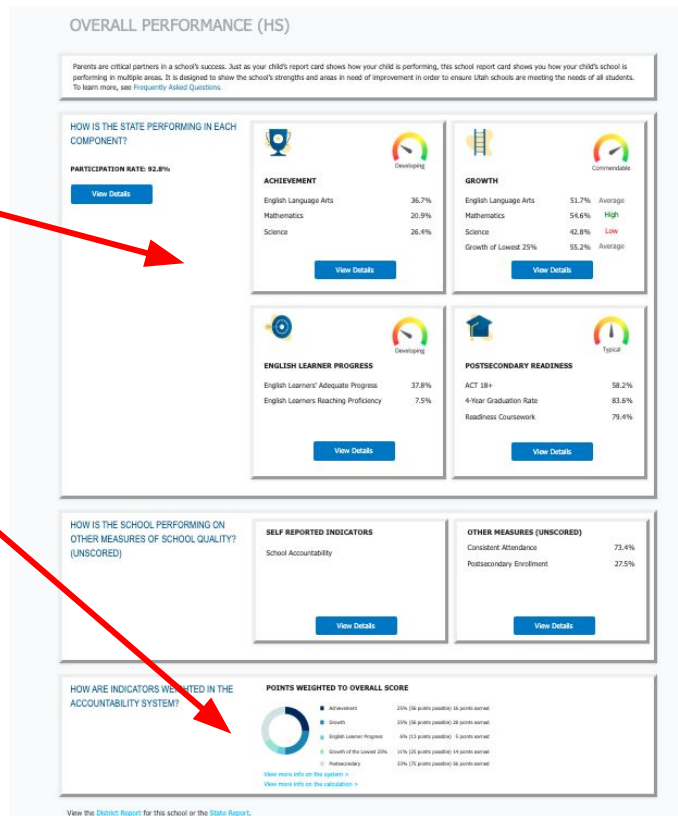

More Accountability

- Some indicators are reported and published on school report cards (Accountability Report) but do not receive points
 - Participation - percentage of students who completed testing
 - Self Reported Indicators - no accountability; a way for a school to highlight other ways they support students
 - Early Literacy - grades 1, 2, 3 // accountability outlined in SB127
 - Acadience - reading on grade level and growth
 - District has an Early Learning Plan; low growth or not meeting goals leads to a plan of improvement with USBE

Student Groups

- Students with Disabilities (SWD)
- English Language Learner/Multilingual Learner (ELL)
- Hispanic (H)
- Economically Disadvantaged (EDA)
- Black/African American (BL)
- Pacific Islander (PI)
- American Indian/Alaska Native (AM)
- Caucasian (WH)
- Multiracial (M)
- Asian (AS)

What does accountability look like?

Table 1: Points and weighting of indicators for elementary/middle schools

Indicator	Points	Percentage of Total	Percentage with <10 ELs
Achievement	56	37%	41%
Growth	56	37%	41%
EL Progress	13	9%	--
Growth of Lowest Performing 25%	25	17%	18%
Total	150	100%	100%

Table 2: Points and weighting of indicators for high schools

Indicator	Points	Percentage of Total	Percentage with <10 ELs
Achievement	56	25%	26%
Growth	56	25%	26%
EL Progress	13	6%	--
Growth of Lowest Performing 25%	25	11%	12%
Postsecondary Readiness	75	33%	35%
Total	225	100%	100%

Grades 3-12 for points system of accountability

Indicator Information Elementary & Middle School

Points
possible 150

Proficiency Details

- 56 points
- RISE or DLM 3rd - 8th
- $\frac{1}{3}$ ELA
- $\frac{1}{3}$ MA
- $\frac{1}{3}$ SCI
- 160 day enrollment (in your school)
- Valid score (85% items answered)
- 1st year EL - not in but take
- 2nd year EL - not in but take
- 3rd year in EL - count
- School gets a score
- All subgroups get a score

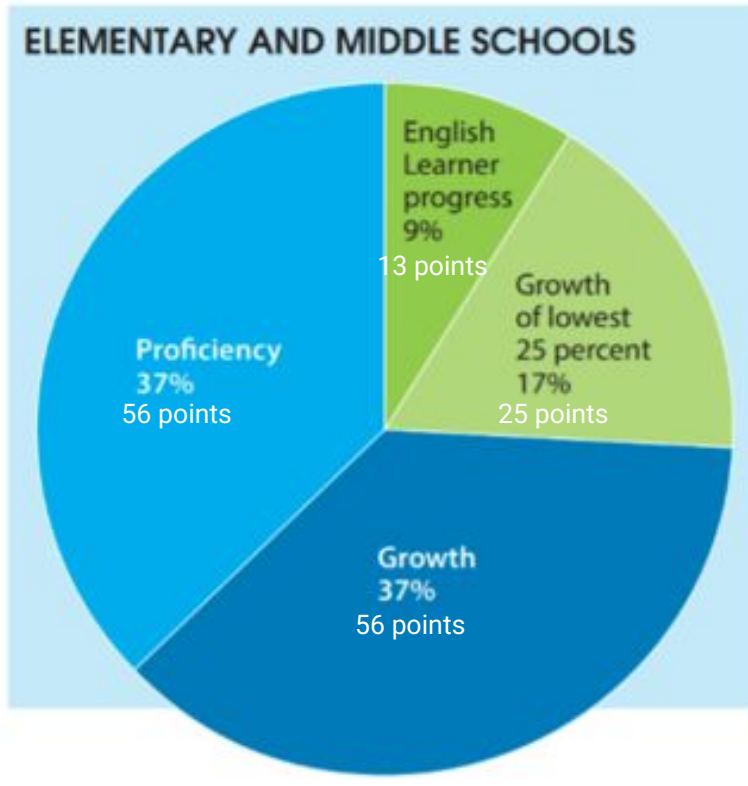

EL Progress Details

- 13 points
- ACCESS growth year to year
- ELs reaching prof. (4.2 - 6)
- 1st year EL - not in

Growth Lowest 25% Details

- 25 points
- School gets a score
- All subgroups get a score

Growth Details

- 56 points
- 2nd year EL
- 160 days enrollment (in your school)
- Prior year score
- $\frac{1}{3}$ ELA, $\frac{1}{3}$ MA, $\frac{1}{3}$ SCI
- School gets a score
- All subgroups get a score

Indicator Information Secondary

Points possible 255

Proficiency Details

- 56 points
- AspirePlus or DLM 9th-10th
- 160 day enrollment (in your school)
- Complete score (85% items answered)
- 1st year EL - not in
- 2nd year EL - not in
- 3rd year in EL - in

- School gets a score
- All subgroups get a score

Growth Details

- 56 points
- 2nd year EL
- 160 days enrollment (in your school)
- Prior year score

- School gets a score
- All subgroups get a score

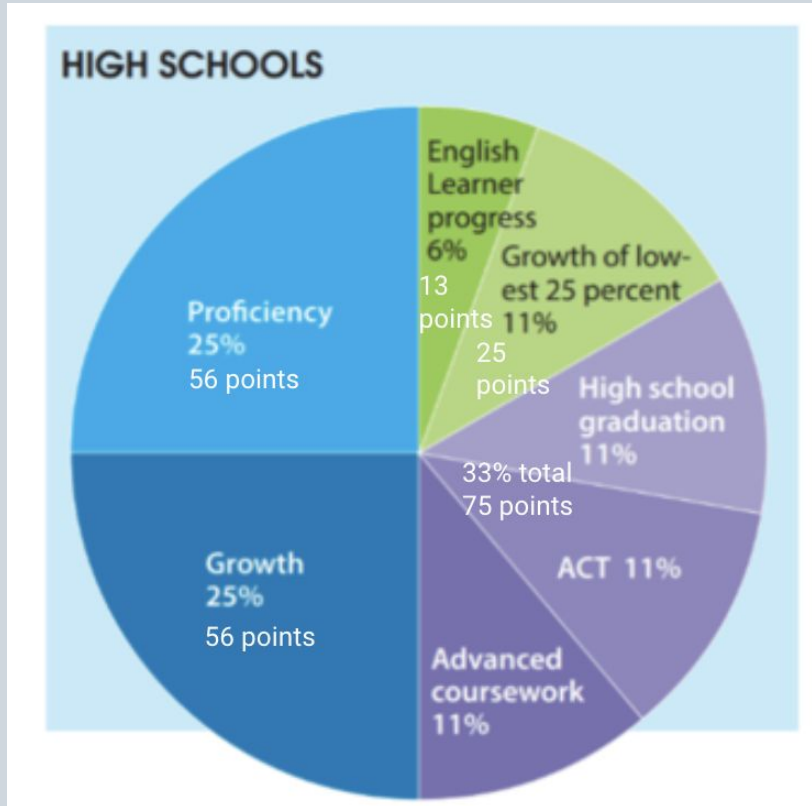

EL Progress Details

- 13 points
- ACCESS growth year to year
- ELs reaching prof. (4.2 - 6)
- 1st year EL - not in

Growth Lowest 25% Details

- 25 points
- School gets a score
- All subgroups get a score

Postsecondary Readiness Details

- 75 points
- Graduation rate
- ACT 18+
- AP, IB, Concurrent Enrollment, CTE
- School gets a score
- All subgroups get a score

Identifying schools in need of support

- Points calculated
- All schools ranked
- All Title I Schools ranked
- All student groups ranked
- Cut score is determined off of the lowest 5% of Title I schools

Three Federal Categories of School Improvement

Targeted Support and Improvement (TSI)	Additional Targeted Support and Improvement (ATSI)	Comprehensive Support and Improvement (CSI)
<ul style="list-style-type: none"> - Identified annually - Applies to all schools - Consistently low-performing student groups - Each subgroup is compared to the performance of the lowest 5% of Title I schools in the state - TSI if a group is in lowest 5% for 2 consecutive years - TSI for 4 years = ATSI 	<ul style="list-style-type: none"> - Identified once every 3 years - Applies to all schools - TSI previously - Subgroup's 3-year average is below the lowest performing 5% of Title I schools 	<ul style="list-style-type: none"> - Identified once every 3 years, based on 3 year averages - 3 Types 1 - Title I Low Performing <ul style="list-style-type: none"> - Performing in the lowest 5% of all Title I schools for three years 2 - Low Graduation Rate <ul style="list-style-type: none"> - Any HS with a three year average grad rate of 67% or lower 3 - Targeted CSI <ul style="list-style-type: none"> - Title I schools that do not exit ATSI status within designated timeline
<p>Exit TSI Demonstrate one year of student group above the cut score from the year they were identified (This is a change.)</p>	<p>Exit ATSI or CSI for TI/Targeted CSI 1 - Reduce the gap in performance by one-third between the school's baseline performance from year identified and 55% of all indicator points possible (elem, middle); 57% of all indicator points possible (HS) and; 2 - School (or subgroup) performance must exceed the lowest performing 5% of Title I schools from the year they were identified</p> <p>Exit Graduation Grad rate above 67% in the third or fourth year of identification</p>	

Utah Legislation - Springboard & Elevate Schools

Elevate Schools

- Application based
- fy23, 24, 25
- Non Title I schools who are TSI, ATSI
- 6 schools identified each year

**Provo High applied in 2023*

Springboard Schools

- Beginning 2025-26 school year
- Every 4 years thereafter
- 5 lowest performing elementary, middle, or jr high non-Title I schools
- 2 lowest performing non-Title I high school
- ranked/averaged over 3 years

No Provo Schools here

Provo Schools - ATSI

SchoolName	SchoolType	IsTitleSchool	StudentGroupsCode
Shoreline Middle School	E	0	ELL
Shoreline Middle School	E	0	SWD
Centennial Middle	E	0	SWD
Provo High	H	0	ELL
Provo High	H	0	SWD
Centennial Middle	E	0	HI7
Centennial Middle	E	0	PI7
Timpview High	H	0	SWD
Provo Peaks School	E	1	SWD
Lakeview School	E	0	SWD

**Additional
Target
School
Improvement**

[ATSI]

2018-2022
identification

Provo Schools - TSI & CSI

Amelia Earhart School	E	1	ELL
Amelia Earhart School	E	1	SWD

**Target
School
Improvement
[TSI]**

*Identified in 2025

Franklin School	E	1	ALL
-----------------	---	---	-----

**Comprehensive
School
Improvement
[CSI]**

*Identified in 2022

Provo Schools - Exited

Shoreline Middle School	E	0	HI7
Centennial Middle	E	0	ELL

Exited ATSI
in 2025

Action Items

- **Goals for School Improvement Plans must be more targeted**
 - How are we going to reach the overarching goal? What targeted actions and sub-goals do we need to set to reach this overarching goal?
 - Focus extensively on growth, particularly on closing opportunity gaps for those who are scoring below grade level.
- **Action steps for School Improvement Plans must be more intentional and detailed**
- **Help principals AND teachers understand the purpose of different assessments and how these assessments help us achieve our goals**
- **Larger conversation as a district about rigor– are we teaching standards at the level required?**
- **Identify teacher outputs that maximize engagement and rigor for students– do we know how to help these student groups?**



NWEA Middle Of Year Data

March 10, 2026



NWEA - Northwest Evaluation Association

NWEA is a research-based, not-for-profit organization providing computer-adaptive assessments like MAP Growth to measure student academic growth.

What is MAP Growth-

- MAP Growth: Interim assessment that measures student achievement and academic growth in reading, language usage, math, and science
- Computer adaptive: tests gets harder with correct answers and easier with incorrect ones; untimed assessment
- Growth tracking: administered in fall, winter and spring to measure progress (growth) over time
- Percentile Rank: indicate the percentage of students nationwide in the same grade and season (fall/winter/spring) that a student scored as well as or better than.
 - A 72nd percentile rank means the student outperformed 72% of peers. They are not percentages correct, but rather a relative standing
- RIT Score: Students receive a RIT (Rasch UnIT) score, which measures individual achievement level independent of grade level



NWEA - MAP Growth Assessments in PCSD

- PCSD uses MAP Growth in elementary and secondary schools
- 2025-26 is the 2nd year of administration
- PCSD Subjects Assessed:
 - Elementary: K-6 // Math
 - Elementary: 4-6 // Science
 - Secondary: 9-11 // reading, math, and science
- **Today: Review overall growth and percentiles for grade levels in each subject tested**



Growth & Achievement Reading 7th-8th

Grade 7	<p>Growth Median and Distribution</p> <p>51st 16% 21% 22% 25% 16%</p> <hr/> <p>Achievement Fall 2025-2026 Median and Distribution</p> <p>68th 17% 12% 14% 23% 34%</p> <p>Achievement Winter 2025-2026 Median and Distribution</p> <p>67th 17% 11% 17% 26% 29%</p>	795
Grade 8	<p>Growth Median and Distribution</p> <p>59th 9% 18% 25% 27% 21%</p> <hr/> <p>Achievement Fall 2025-2026 Median and Distribution</p> <p>67th 13% 15% 16% 28% 28%</p> <p>Achievement Winter 2025-2026 Median and Distribution</p> <p>70th 11% 12% 16% 31% 30%</p>	501

Growth & Achievement Reading 9th-11th

Grade 9	<p>Growth Median and Distribution</p> <p>57th 13% 18% 22% 30% 17%</p> <hr/> <p>Achievement Fall 2025-2026 Median and Distribution</p> <p>67th 11% 14% 18% 27% 30%</p> <p>Achievement Winter 2025-2026 Median and Distribution</p> <p>68th 11% 13% 18% 31% 27%</p>	623
Grade 10	<p>Growth Median and Distribution</p> <p>62nd 11% 15% 23% 26% 25%</p> <hr/> <p>Achievement Fall 2025-2026 Median and Distribution</p> <p>66th 12% 16% 17% 26% 29%</p> <p>Achievement Winter 2025-2026 Median and Distribution</p> <p>67th 10% 13% 17% 26% 34%</p>	643
Grade 11	<p>Growth Median and Distribution</p> <p>61st 11% 15% 23% 28% 23%</p> <hr/> <p>Achievement Fall 2025-2026 Median and Distribution</p> <p>67th 12% 11% 20% 25% 32%</p> <p>Achievement Winter 2025-2026 Median and Distribution</p> <p>71st 10% 12% 16% 28% 34%</p>	609

Growth & Achievement

Math K-2nd

<p>K</p>	<p>Growth Median and Distribution</p> <p>65th 8% 16% 21% 26% 29%</p> <hr/> <p>Achievement Fall 2025-2026 Median and Distribution</p> <p>62nd 16% 14% 19% 19% 32%</p> <p>Achievement Winter 2025-2026 Median and Distribution</p> <p>75th 11% 11% 14% 25% 39%</p>	<p>779</p>
<p>Grade 1</p>	<p>Growth Median and Distribution</p> <p>55th 14% 19% 24% 21% 22%</p> <hr/> <p>Achievement Fall 2025-2026 Median and Distribution</p> <p>61st 14% 13% 20% 25% 28%</p> <p>Achievement Winter 2025-2026 Median and Distribution</p> <p>61st 12% 15% 22% 23% 28%</p>	<p>822</p>
<p>Grade 2</p>	<p>Growth Median and Distribution</p> <p>57th 10% 18% 28% 22% 22%</p> <hr/> <p>Achievement Fall 2025-2026 Median and Distribution</p> <p>65th 13% 14% 16% 27% 30%</p> <p>Achievement Winter 2025-2026 Median and Distribution</p> <p>71st 10% 12% 15% 28% 35%</p>	<p>889</p>

Growth & Achievement

Math 3rd-6th

<p>Grade 3</p>	<p>Growth Median and Distribution</p> <p>57th 14% 18% 22% 21% 25%</p> <hr/> <p>Achievement Fall 2025-2026 Median and Distribution</p> <p>60th 14% 15% 23% 30% 18%</p> <p>Achievement Winter 2025-2026 Median and Distribution</p> <p>63rd 11% 12% 26% 32% 19%</p>	<p>850</p>
<p>Grade 4</p>	<p>Growth Median and Distribution</p> <p>52nd 19% 18% 22% 21% 20%</p> <hr/> <p>Achievement Fall 2025-2026 Median and Distribution</p> <p>57th 14% 17% 22% 24% 23%</p> <p>Achievement Winter 2025-2026 Median and Distribution</p> <p>56th 14% 16% 27% 22% 21%</p>	<p>914</p>
<p>Grade 5</p>	<p>Growth Median and Distribution</p> <p>58th 13% 20% 19% 21% 27%</p> <hr/> <p>Achievement Fall 2025-2026 Median and Distribution</p> <p>59th 15% 16% 20% 24% 25%</p> <p>Achievement Winter 2025-2026 Median and Distribution</p> <p>59th 14% 15% 21% 19% 31%</p>	<p>931</p>
<p>Grade 6</p>	<p>Growth Median and Distribution</p> <p>58th 15% 17% 20% 21% 27%</p> <hr/> <p>Achievement Fall 2025-2026 Median and Distribution</p> <p>59th 13% 19% 19% 21% 28%</p> <p>Achievement Winter 2025-2026 Median and Distribution</p> <p>64th 12% 15% 19% 24% 30%</p>	<p>936</p>

Growth & Achievement

Math 7th-8th

Grade 7	<p>Growth Median and Distribution</p> <p>56th 18% 17% 19% 22% 24%</p> <hr/> <p>Achievement Fall 2025-2026 Median and Distribution</p> <p>70th 11% 14% 14% 28% 33%</p> <p>Achievement Winter 2025-2026 Median and Distribution</p> <p>67th 11% 13% 17% 24% 35%</p>	824
Grade 8	<p>Growth Median and Distribution</p> <p>60th 14% 16% 21% 24% 25%</p> <hr/> <p>Achievement Fall 2025-2026 Median and Distribution</p> <p>69th 15% 10% 16% 23% 36%</p> <p>Achievement Winter 2025-2026 Median and Distribution</p> <p>68th 12% 9% 21% 23% 35%</p>	565

Growth & Achievement







Math 9-11

Grade 9	<p>Growth Median and Distribution</p> <p>59th 7% 16% 28% 31% 18%</p> <hr/> <p>Achievement Fall 2025-2026 Median and Distribution</p> <p>70th 12% 10% 16% 25% 37%</p> <p>Achievement Winter 2025-2026 Median and Distribution</p> <p>71st 11% 9% 17% 24% 39%</p>	711
Grade 10	<p>Growth Median and Distribution</p> <p>63rd 8% 15% 25% 29% 23%</p> <hr/> <p>Achievement Fall 2025-2026 Median and Distribution</p> <p>65th 16% 15% 16% 15% 38%</p> <p>Achievement Winter 2025-2026 Median and Distribution</p> <p>66th 13% 15% 17% 14% 41%</p>	743
Grade 11	<p>Growth Median and Distribution</p> <p>59th 11% 16% 25% 28% 20%</p> <hr/> <p>Achievement Fall 2025-2026 Median and Distribution</p> <p>63rd 17% 12% 17% 20% 34%</p> <p>Achievement Winter 2025-2026 Median and Distribution</p> <p>64th 13% 15% 20% 17% 35%</p>	562

Growth & Achievement Science 4th-6th

<p>Grade 4</p>	<p>Growth Median and Distribution</p> <p>61st 12% 17% 21% 24% 26%</p> <hr/> <p>Achievement Fall 2025-2026 Median and Distribution</p> <p>63rd 20% 12% 15% 19% 34%</p> <p>Achievement Winter 2025-2026 Median and Distribution</p> <p>68th 16% 12% 14% 23% 35%</p>	<p>900</p>
<p>Grade 5</p>	<p>Growth Median and Distribution</p> <p>60th 14% 17% 20% 22% 27%</p> <hr/> <p>Achievement Fall 2025-2026 Median and Distribution</p> <p>62nd 19% 12% 16% 25% 28%</p> <p>Achievement Winter 2025-2026 Median and Distribution</p> <p>64th 17% 13% 17% 18% 35%</p>	<p>891</p>
<p>Grade 6</p>	<p>Growth Median and Distribution</p> <p>61st 11% 17% 22% 25% 25%</p> <hr/> <p>Achievement Fall 2025-2026 Median and Distribution</p> <p>68th 16% 11% 16% 24% 33%</p> <p>Achievement Winter 2025-2026 Median and Distribution</p> <p>70th 13% 12% 15% 23% 37%</p>	<p>913</p>

Growth & Achievement Science 7th-8th

Grade 7	<p>Growth Median and Distribution</p>  <p>Achievement Fall 2025-2026 Median and Distribution</p>  <p>Achievement Winter 2025-2026 Median and Distribution</p> 	829
Grade 8	<p>Growth Median and Distribution</p>  <p>Achievement Fall 2025-2026 Median and Distribution</p>  <p>Achievement Winter 2025-2026 Median and Distribution</p> 	567

Growth & Achievement Science 9th-10th

<p>Grade 9</p>	<p>Growth Median and Distribution</p> <p>Achievement Fall 2025-2026 Median and Distribution</p> <p>Achievement Winter 2025-2026 Median and Distribution</p>	<p>715</p>
<p>Grade 10</p>	<p>Growth Median and Distribution</p> <p>Achievement Fall 2025-2026 Median and Distribution</p> <p>Achievement Winter 2025-2026 Median and Distribution</p>	<p>682</p>

Other school & class data available:

Scatter plots by class.

Each dot represents a class. Quadrant indicates growth/proficiency

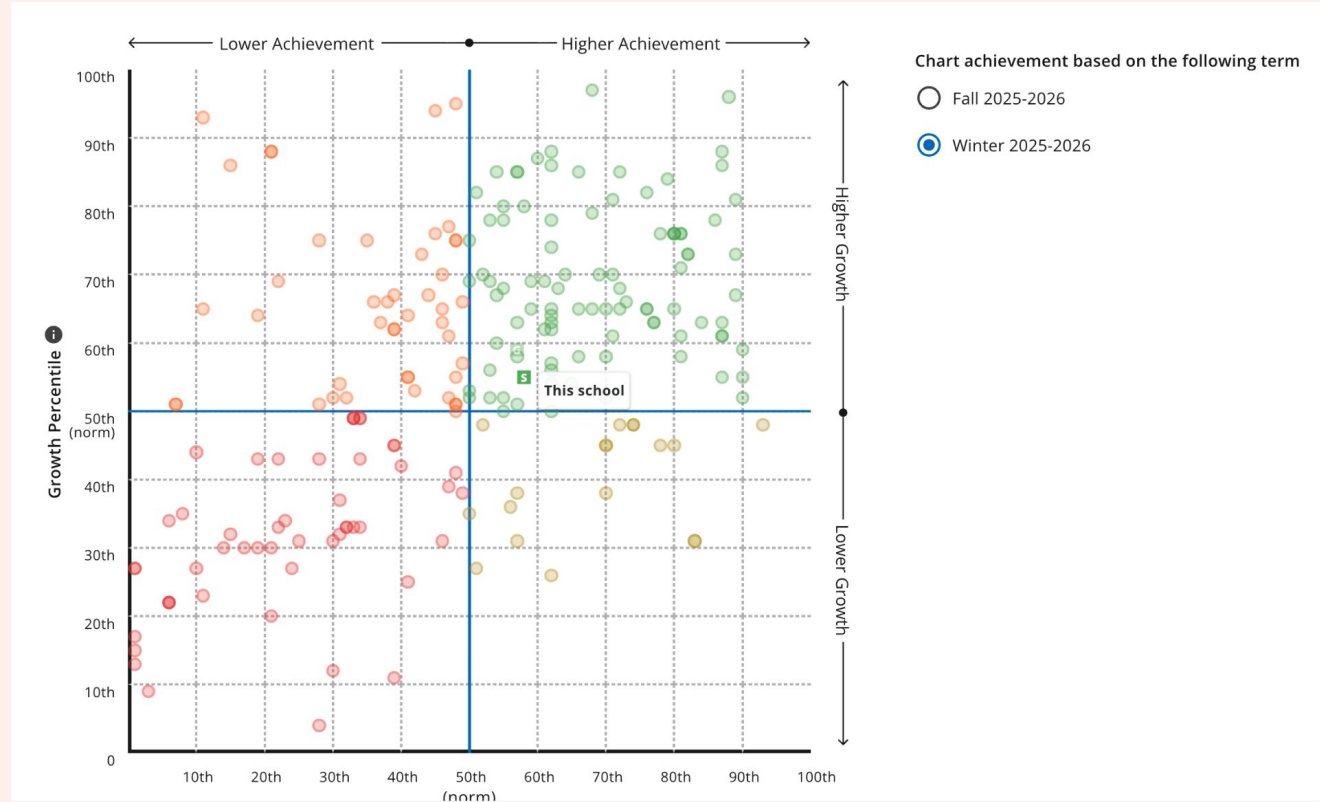

Quadrant Key		Icon Key	
○	Low Achievement/High Growth	○	High Achievement/High Growth
●	Low Achievement/Low Growth	●	High Achievement/Low Growth
		■	School Median

Schools:

Now analyzing data in class by student by standard and using as a predictor on state assessments with this analysis

NWEA as a Predictor of State Assessment Proficiency

1 becomes a 2, a 2 becomes a 3, a 3 becomes a 4

RIT Scores as a Predictor				Percentile Achievement as a Predictor			
Reading to ELA	1 -> 2	2 -> 3	3 -> 4	Reading to ELA	1 -> 2	2 -> 3	3 -> 4
3rd Grade	182	199	211	3rd Grade	18	55	80
4th Grade	190	208	219	4th Grade	18	58	81
5th Grade	197	215	224	5th Grade	19	60	79
6th Grade	204	219	229	6th Grade	24	59	80
7th Grade	209	224	234	7th Grade	28	63	83
8th Grade	211	226	235	8th Grade	26	60	79
*9th Grade	207	226	241	*9th Grade	22	60	85
*10th Grade	204	225	241	*10th Grade	14	53	83
Language Usage to ELA	1 -> 2	2 -> 3	3 -> 4	Language Usage to ELA	1 -> 2	2 -> 3	3 -> 4
7th Grade	208	221	229	7th Grade	28	62	81
8th Grade	207	222	231	8th Grade	21	59	80
*9th Grade	207	222	235	*9th Grade	22	58	85
*10th Grade	207	226	240	*10th Grade	20	63	89
Math	1 -> 2	2 -> 3	3 -> 4	Math	1 -> 2	2 -> 3	3 -> 4
3rd Grade	191	202	210	3rd Grade	24	53	74
4th Grade	200	213	222	4th Grade	25	56	77
5th Grade	209	222	232	5th Grade	28	58	79
6th Grade	215	229	240	6th Grade	33	64	84
7th Grade	221	237	250	7th Grade	38	71	89
8th Grade	224	242	255	8th Grade	38	72	89
*9th Grade	222	242	260	*9th Grade	35	72	93
*10th Grade	227	249	267	*10th Grade	40	78	95
Science	1 -> 2	2 -> 3	3 -> 4	Science	1 -> 2	2 -> 3	3 -> 4
4th Grade	194	206	214	4th Grade	27	66	86
5th Grade	200	214	224	5th Grade	30	74	93
6th Grade	198	210	217	6th Grade	30	55	76
7th Grade	204	217	227	7th Grade	31	69	89
8th Grade	205	218	230	8th Grade	27	63	89
*9th Grade	215	228	236	*9th Grade	53	83	93
*10th Grade	216	229	241	*10th Grade	52	82	96

* Utah Aspire Plus is set to expire spring of 2026.

This analysis is conducted using a single year (2025) of PCSD NWEA Spring scores and State Summative.

School and teacher view includes student information with a RIT score

26 Achievement | All Percentiles

Achievement Percentile	↑ RIT Score	Gender	Ethnicity	Programs
1st	167	Male	Not Specified or Other	Individualized Education Plan (IEP)
1st	169	Male	Hispanic or Latino	English Language Learner (ELL)
1st	170	Male	Hispanic or Latino	English Language Learner (ELL)
1st	171	Male	Hispanic or Latino	English Language Learner (ELL), Individualized...
1st	171	Male	Hispanic or Latino	English Language Learner (ELL)
1st	171	Female	Hispanic or Latino	English Language Learner (ELL)

Teacher's view

Class Profile

RIT Score Status

Third Grade - Dewey - 1(A)-688c7931746d2104b53f6010 | Grade 3 | Amelia Earhart | Math K-12

26 out of 28 students have an official RIT score

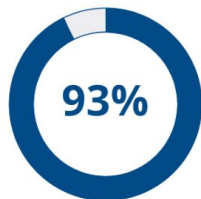

- Official RIT score (26 students)
- Other (2 students)

Other (2 students)

- Unofficial RIT score (0 students)
 - From a non-growth test event (screening test, outside test window, etc.)
- Invalid test (0 students)
 - No score: retest recommended
- No test data (2 students)
 - Test is paused, suspended, terminated, or not started

[More information about this chart.](#)

Class Profile

Achievement Percentiles

Third Grade - Dewey - 1(A)-688c7931746d2104b53f6010 | Grade 3 | Amelia Earhart | Math K-12

Most students scored at or above the 50th percentile

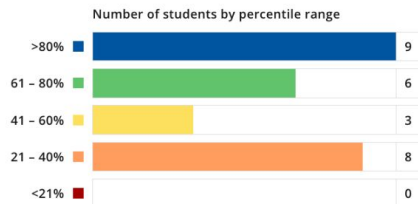

[More information about this chart.](#)

Rostered Spring 2025-2026 (Most Recent)
Tested Winter 2025-2026

Class Profile

National Comparisons

Third Grade - Dewey - 1(A)-688c7931746d2104b53f6010 | Grade 3 | Amelia Earhart | Math K-12

Grade 3

(26 students)

Class average RIT score: 201

At or above the grade 3 winter national average of 193

Class median percentile: 72nd

[More information about this chart.](#)

Student screen - in teacher view: can drill into standards and each assessment

188

Standard Error: 3-20
Possible range: 185-191
1/15/2026 - 45 minutes
Rapid-Guessing %: N/A
Est. Impact of Rapid-Guessing % on RIT: N/A
Growth: Math 2-5 LIT 2016 1-1

[CLOSE HIGHLIGHTS](#)

READING
173

LANGUAGE USAGE

SCIENCE

To help Riley boost her performance in mathematics and better match her U.S. national peers, review her scores in the Instructional Areas to find skills and concepts that she is ready to learn.

COMPARISONS

GROWTH & ACHIEVEMENT MEASURES

Norms Percentile	Quadrant Chart
<p>GROWTH Above Mean 99th</p>	<p>ACHIEVEMENT Below Mean 39th</p>
<p>High Growth Low Achievement</p>	

PROJECTIONS

Below Proficient	Projected result for tests
Below Proficient	MAP Growth Reading & Mathematics <small>If taken in the spring.</small>

QUANTILE MEASURES

Quantile*
10Q - 310Q [About ranges](#)

INSTRUCTIONAL AREAS

- 184 **Number and Operations** →
- 185 **Measurement and Data** →
- 192 **Operations and Algebraic Thinking** →
- 196 **Geometry** →

GROWTH GOALS

SPRING 2026

Customize the growth target for this student by setting a goal.

Past Goals

There are no previous goals for this student.

GROWTH OVER TIME

Time	RIT Score
Fall 24 (Gr 2)	163
Winter 25	166
Spring 25	173
Fall 25 (Gr 3)	157
Winter 26	188

Percentile Bands: 1-20 21-40 41-60 61-80 81-100 no data

Action Steps

- Three-Year Implementation Plan

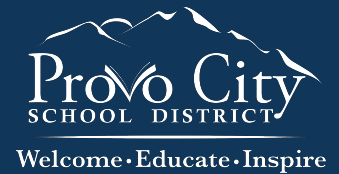



Provo City
SCHOOL DISTRICT

Welcome • Educate • Inspire

Middle of Year Data Review

Acadience

March 2026



ACADIENCE

Screeners to determine students basic skill levels in reading and math

- **Tells us if students are at risk for not mastering foundational reading or math skills needed to access grade level learning**
- **Tells us which specific foundational reading or math skills a student may still need to develop**



PROVO EARLY LEARNING PLAN GOALS

MATH GROWTH (State-mandated goal)

Goal 3: Math-- By May 27, 2026, 60% of first through third grade students will make typical, above-typical or well above typical growth from beginning of the year to the end of the the year as measured by Pathways of Progress on the Acadience Math assessment.

MATH 1ST GRADE Increase Green & Blue

Goal 1: MATH – By May 27, 2026, Provo City School District will increase the percentage of first grade students scoring at/above benchmark on Acadience Math composite from BOY to EOY by 7% by teachers using evidence-based curricula and strategies to help students be more proficient in general mathematical skills.

FY25:
INCREASED BY 7%

MATH 2ND GRADE Increase Green & Blue

Goal 1: MATH – By May 27, 2026, Provo City School District will increase the percentage of second grade students scoring at/above benchmark on Acadience Math composite from BOY to EOY by 7% by teachers using evidence-based curricula and strategies to help students be more proficient in general mathematical skills.

FY25:
INCREASED BY 10%

MATH GROWTH GOAL

60% of students in 1st-3rd grade will make typical or better growth.

MIDDLE OF YEAR:

71.2%

(Surpassed Goal!)

GOAL:
60%

[Acadience MOY- Math: tab 4](#)

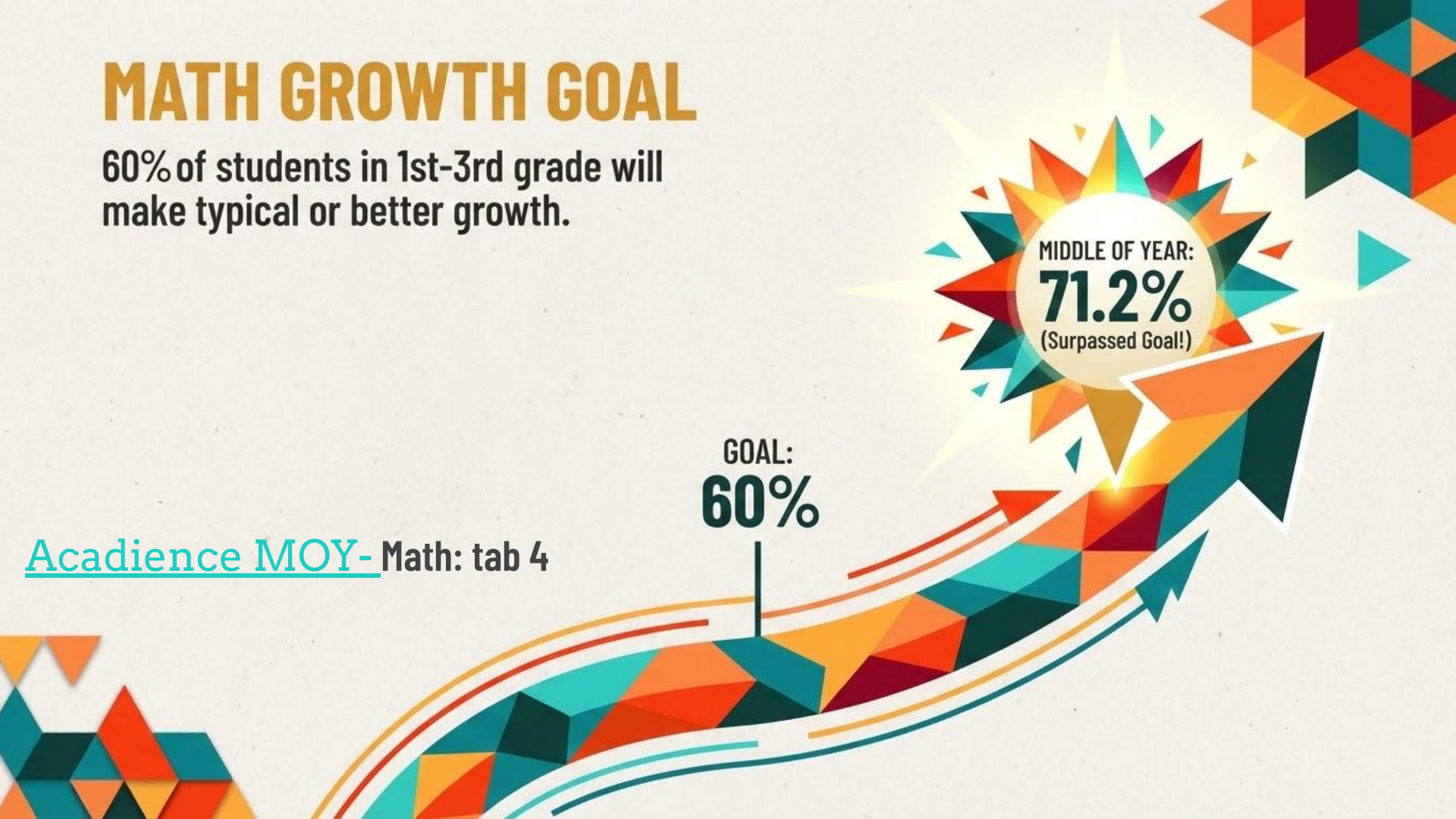

1st GRADE GOAL: INCREASE AT OR ABOVE BENCHMARK BY 7%

UNREACHED
GOAL: +7% (69%)

BOY: 62%

MOY: 65%

↑ INCREASE:
3%

2ND GRADE GOAL: INCREASE AT OR ABOVE BENCHMARK BY 7%

UNREACHED
GOAL: +7% (70%)

BOY: 63%

MOY: 69%

↑ INCREASE:
6%

SCHOOL TRENDS

WHAT'S GOING WELL



- Teachers administering
- Using strategies during Tier 1 / other time

WHERE DO WE NEED TO SUPPORT



- progress monitoring
- Intervening with students who are below/well below

Reading Goals

Goal 1:

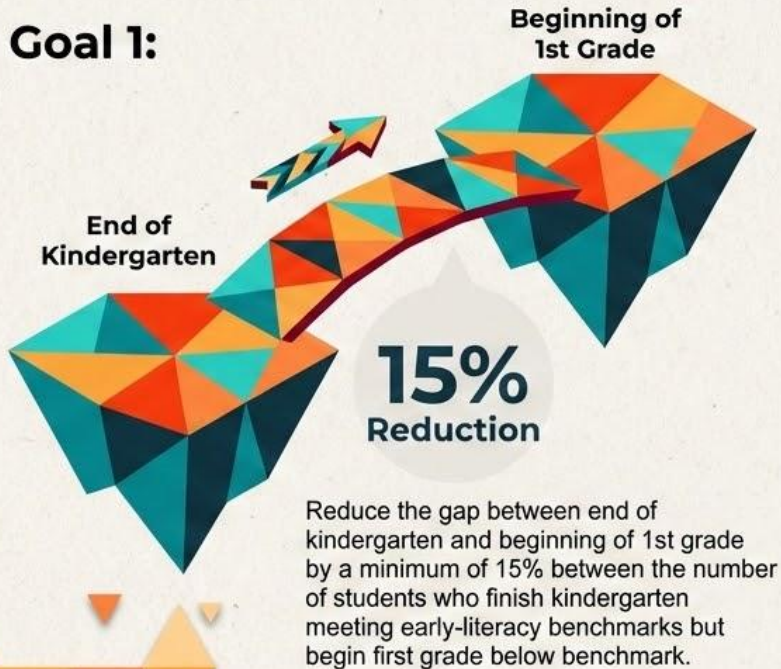

Goal 2:



READING GOALS - MIDDLE OF YEAR

Reading Goal 1: No MOY data // Professional development focus

- T&L working with kindergarten team
- CSI working on summer reading campaign



Reading Goal 2: MOY by grade

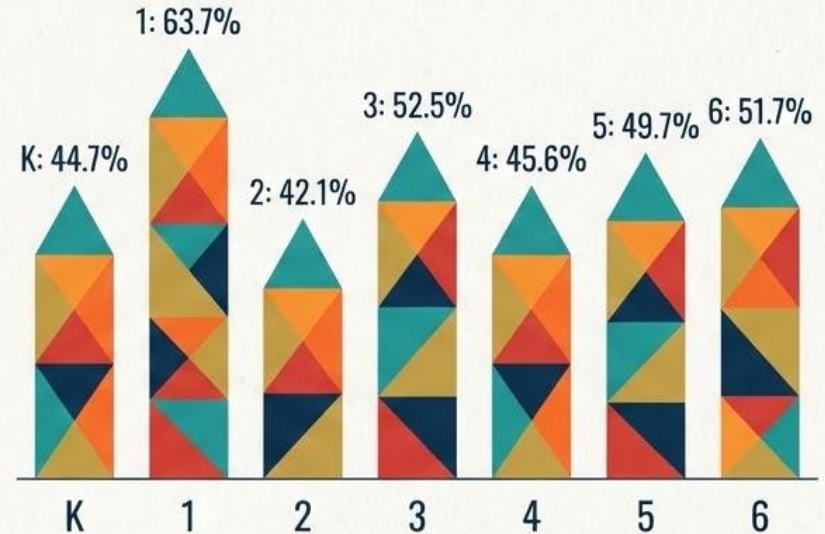

[Acadience MOY- Reading: tab 1](#)

READING ON GRADE LEVEL

State Goal 70% of 3rd grade students above benchmark on Acadience (blue)

BOY: 47%
MOY: 55%

BOY: **47%**

MOY: **55%**

State Goal

70%

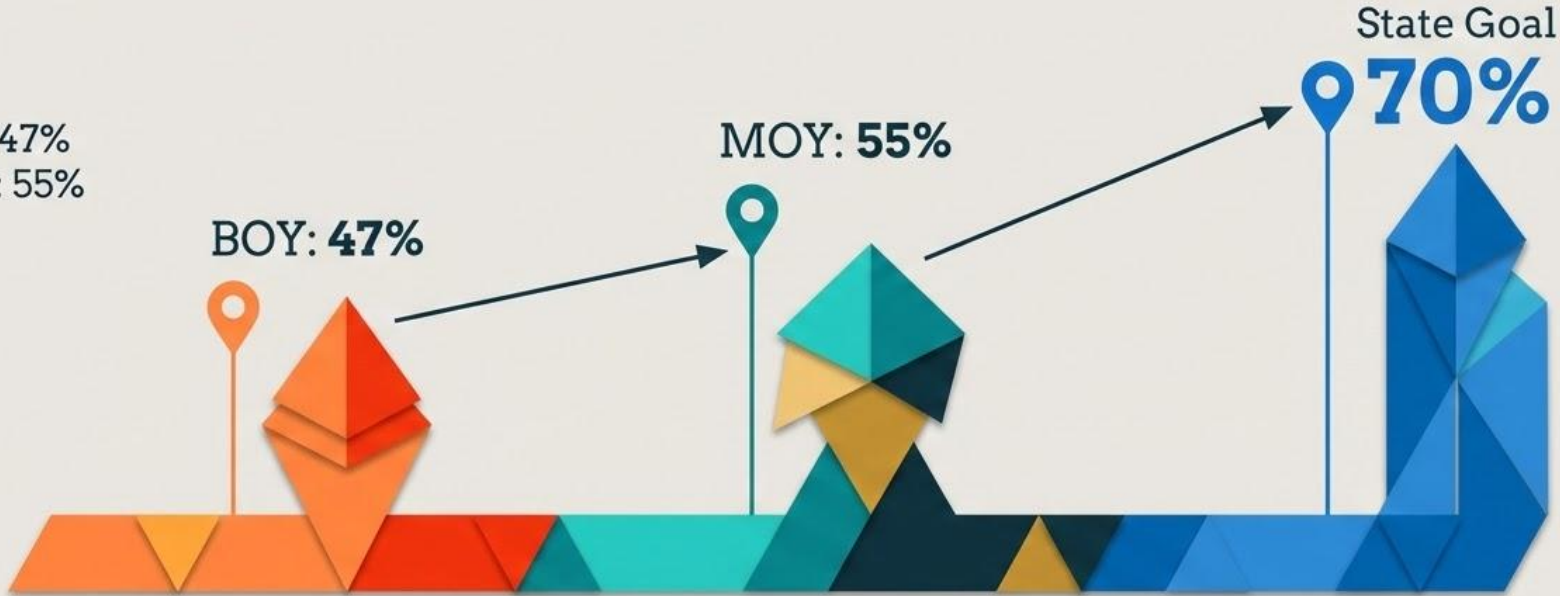

[Acadience MOY- Reading: tab 2](#)

80% of 3rd Graders reading at or above benchmark
***Potential new state goal pending legislation**

NEW Legislation – where we are if this passes

BOY: 65%
MOY: 70%

MOY: 70%

80%
EOY Goal

BOY: 65%

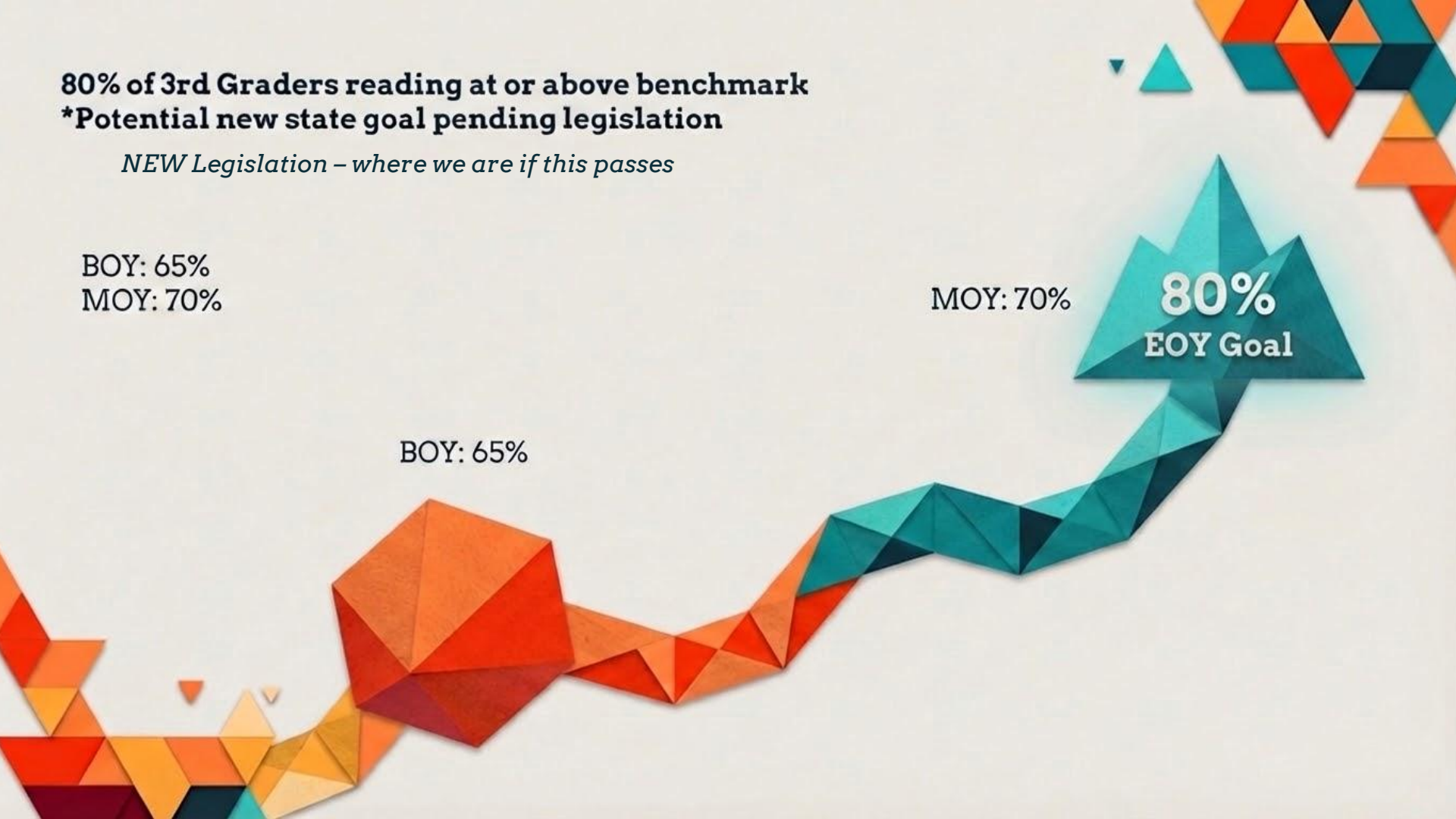

Action Steps for Reading:

- Principals: Review data with Building Leadership Teams
- Kindergarten District Team:
 - Analyze standards for Kindergarten and 1st Grade
 - Introduce 1st grade standards into Kindergarten where appropriate
 - Professional learning for Kindergarten teachers
 - Summer reading supports for families
- Identify teacher teams that are effectively moving reds and yellows to green and blue.
 - Support teachers more effectively with appropriate interventions
 - Observations of 2nd Grade across the district– what adjustments need to be made to support teachers & students

Action Steps for Reading:

- Provide district support for creating effective schedules for progress monitoring, especially at highly impacted schools
- Tier 1 literacy designed around literacy framework
- Implement and train our principals and teachers on literacy walkthrough tool so that we know what we are looking for in a literacy block lesson to provide more effective feedback to teachers.
- Utilize high performing teams for professional learning districtwide

Action Steps for Math:

- Tier 1 Math Block professional learning for all teachers
- Provide professional learning for teachers in how to manipulatives and develop other strategies for supporting students in reviewing math concepts.
- Work with schools to figure out how to progress monitor in math effectively (i.e. scheduling and managing workload)
- Provide professional learning to coaches and teachers on which interventions are most effective with specific math skills. Teachers are less familiar with this process in math.
- Supporting teachers in learning the new and extensive resources provided with our Into Math curriculum
- Implement a math walkthrough tool to support teachers and principals with effective feedback regarding math lessons



District Level Action Items

- Support principals with critical conversations, particularly if the rigor of a class is not high enough
 - PLC Walkthrough Tool that can support teams that are not experiencing the growth that we want them to have
 - Focus as much on growth as proficiency; helping everyone understand that without high rates of growth, proficiency will not improve
 - Do we need to make specific adjustments to our evaluation system:
 - Explicit use of data to adjust instruction
 - Participation and contribution to PLC process
 - Progress monitoring as an expectation
- 

District Level Action Items



- Is the training of our instructional assistants effective?
 - Evaluate master schedules of elementary schools for overall effectiveness
 - Highlight teams that are effective across the district and use this as professional learning opportunities for all teachers.
 - Create systems by which teachers across grade levels can collaborate and learn from one another.
 - Continue to train our principals AND our teachers in what great literacy and math instruction look like with effective walkthrough tools
 - Expectation that principals are visiting at least two grade level teams per week to provide observation feedback and support
 - Create district teams of resources that can support with progress monitoring, test administration, scheduling, etc.
- 

Middle School Math/ELA

March 10, 2026

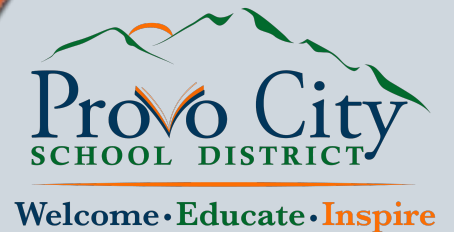

Current Concerns

Middle School Math

Challenges

- Current offerings create challenges for middle school (and potentially high school) principals with the master schedule
- Acceleration that begins in the elementary school leads students to finish A.P. Calculus as a sophomore.
 - Research disputes the advantages of math acceleration in elementary school
 - Creates challenges for students to continue their advanced coursework in math for their junior and senior years of high school
 - This acceleration can create challenges for students who do not immediately enter college after high school



Challenges

- Inconsistent offerings across middle schools for math
- Elementary math teachers under the current model for acceleration are required to have a Level II math endorsement

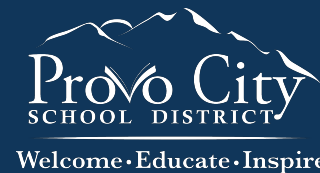

Solutions

Middle School Math

Math Course Options

Grade Level	Option 1	Option 2	Option 3	Option 4
7	7 / 8 Math	Math 7	Math 7	Math 7
8	Sec Math 1	Math 8/Sec Math 1	Math 8	Math 8
9	Sec Math 2 (H)	Sec Math 2 (H)	Sec Math 1	Sec Math 1
10	Sec Math 3/ Precalc (H)	Sec Math 3/ Precalc (H)	Sec Math 2	Sec Math 2
11	AP Calculus	AP Calculus	Sec Math 3	Sec Math 3 (w/ Precalc)
12	AP Stats/Linear Algebra, etc.	AP Stats/Linear Algebra, etc.	CE 1030/1040 or CE 1050/1060	AP Calculus



Welcome • Educate • Inspire

Student Enrollment

Middle School Math

How are math students placed?

- Use of data
 - Proficiency on end of level assessments to enroll in an accelerated math track
 - NWEA Math scores that demonstrate the student is capable of success in an accelerated math course
- The data points are important. Teachers need to be able to accelerate the course with students who can keep up with the pacing and requirements of the material.
- These pathways allow the students to accelerate when and if they are ready, at different points throughout their secondary career.



Current Concerns

Middle School English
Language Arts

Challenges for ELA

- Inconsistent offerings across middle schools for English Language Arts (ELA)
 - Inconsistent verbiage: honors, gifted, etc.
 - Inconsistent entrance into advanced ELA courses
- Students who want the rigor in ELA may not necessarily be able to access it at their school site
- Inconsistent expectations from teacher to teacher and from school to school with an “honors” or “gifted” class
 - Highly teacher dependent and school dependent
- Little continuity between high school advanced ELA standards and middle school advanced ELA courses



Challenges for ELA

- Concern that it is a “label” or a “behavior tracking system” rather than an opportunity to provide challenging coursework to any student wanting to participate.
 - Do we seek out students who might not believe they are capable of this challenge but we as teachers and educators know they are?



Solutions

Middle School English
Language Arts

Next Steps– ELA

- Review state's requirements for [honors courses](#)
 - Greater depth and extension of grade level standards
 - Focuses on problem-solving, multiple perspectives, learning from others, and critical thinking
 - Cannot be: lecture-dependent, tied exclusively to more work
 - Open to any student who is interested
 - Efforts to ensure enrollment mirrors the demographics of the school

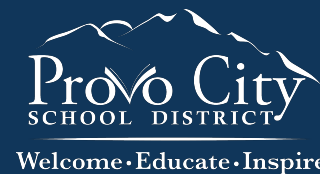

Next Steps– ELA

- Backwards design an ELA continuum from the advanced high school coursework to the middle school ELA coursework.
 - Seek input from high school and middle school teachers
- Create ELA curriculum notebooks for 7th and 8th grades that follow the state's requirements for honors courses: [Rule 277-728](#)
- Require ELA Honors teachers to follow these notebooks and requirements from State Board Rule

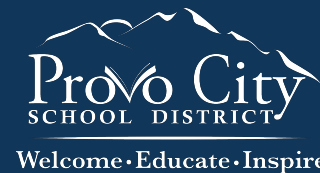

Student Enrollment

Middle School English
Language Arts

How are students placed?

- Use of data as a guideline, not a prohibition to enrollment
 - Proficiency on end of level assessments in ELA
 - NWEA Reading scores that demonstrate the student is at or above grade level
- Teacher recommendations to the school (not the parent or the student). Middle schools will follow-up with parents during registration
- Identify dispositions of students who would benefit from the increased rigor
 - Intentionality in enrollment





Provo City
SCHOOL DISTRICT

Welcome • Educate • Inspire



Thank you for choosing CDW. We have received your quote.

Hardware Software Services IT Solutions Brands Research Hub

QUOTE CONFIRMATION

JP PONTIOUS,

Thank you for considering CDW•G for your technology needs. The details of your quote are below. **If you are an eProcurement or single sign on customer, please log into your system to access the CDW site.** You can search for your quote to retrieve and transfer back into your system for processing.

For all other customers, click below to convert your quote to an order.

Convert Quote to Order

QUOTE #	QUOTE DATE	QUOTE REFERENCE	CUSTOMER #	GRAND TOTAL
1CJNFLO	1/23/2026	THS E227	0447636	\$79,164.00

QUOTE DETAILS

ITEM	QTY	CDW#	UNIT PRICE	EXT. PRICE
Lenovo ThinkStation P3 Gen 2 - tiny Core Ultra 7 265 - vPro Enterprise - 16	36	8531436	\$2,199.00	\$79,164.00

Mfg. Part#: 30K50054US

Contract: UT PC Stores MA4084 - Computers & Accessories (MA4084)

SUBTOTAL	\$79,164.00
SHIPPING	\$0.00
SALES TAX	\$0.00
GRAND TOTAL	\$79,164.00

PURCHASER BILLING INFO	DELIVER TO
Billing Address: PROVO SCHOOL DISTRICT ACCTS PAYABLE 280 W 940 N PROVO, UT 84604-3394 Phone: (801) 374-4800 Payment Terms: NET 30 Days-Govt/Ed	Shipping Address: PROVO CITY SCHOOL DISTRICT ATTN:JP PONTIOUS 527 S 1600 W PROVO, UT 84601-3930 Phone: (801) 374-4800 Shipping Method: TForce Freight, Special Services
	Please remit payments to: CDW Government 75 Remittance Drive Suite 1515 Chicago, IL 60675-1515



Sales Contact Info

Blake Muno | (866) 302-0960 | blakmun@cdwg.com

Need Help?



My Account



Support



Call 800.800.4239

[About Us](#) | [Privacy Policy](#) | [Terms and Conditions](#)

This order is subject to CDW's Terms and Conditions of Sales and Service Projects at

<http://www.cdw.com/content/terms-conditions/product-sales.aspx>

For more information, contact a CDW account manager.

© 2026 CDW•G LLC, 200 N. Milwaukee Avenue, Vernon Hills, IL 60061 | 800.808.4239



Thank you for choosing CDW. We have received your quote.

Hardware Software Services IT Solutions Brands Research Hub

QUOTE CONFIRMATION

JP PONTIOUS,

Thank you for considering CDW•G for your technology needs. The details of your quote are below. **If you are an eProcurement or single sign on customer, please log into your system to access the CDW site.** You can search for your quote to retrieve and transfer back into your system for processing.

For all other customers, click below to convert your quote to an order.

Convert Quote to Order

QUOTE #	QUOTE DATE	QUOTE REFERENCE	CUSTOMER #	GRAND TOTAL
1CJNFJ5	1/23/2026	THS S214	0447636	\$10,686.24

QUOTE DETAILS				
ITEM	QTY	CDW#	UNIT PRICE	EXT. PRICE
Lenovo ThinkCentre Tiny-in-One 24 Gen 5 - LED monitor - Full HD (1080p) - 2	36	8514137	\$296.84	\$10,686.24
Mfg. Part#: 12NAGAR1UZ Contract: UT PC Stores MA4084 - Computers & Accessories (MA4084)				

SUBTOTAL	\$10,686.24
SHIPPING	\$0.00
SALES TAX	\$0.00
GRAND TOTAL	\$10,686.24

PURCHASER BILLING INFO	DELIVER TO
Billing Address: PROVO SCHOOL DISTRICT ACCTS PAYABLE 280 W 940 N PROVO, UT 84604-3394 Phone: (801) 374-4800 Payment Terms: NET 30 Days-Govt/Ed	Shipping Address: PROVO CITY SCHOOL DISTRICT ATTN:JP PONTIOUS 527 S 1600 W PROVO, UT 84601-3930 Phone: (801) 374-4800 Shipping Method: UPS Ground
	Please remit payments to: CDW Government 75 Remittance Drive Suite 1515 Chicago, IL 60675-1515

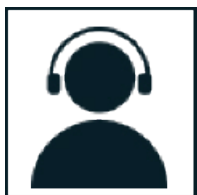

Sales Contact Info

Blake Muno | (866) 302-0960 | blakmun@cdwg.com

Need Help?



My Account



Support



Call 800.800.4239

[About Us](#) | [Privacy Policy](#) | [Terms and Conditions](#)

This order is subject to CDW's Terms and Conditions of Sales and Service Projects at

<http://www.cdw.com/content/terms-conditions/product-sales.aspx>

For more information, contact a CDW account manager.

© 2026 CDW•G LLC, 200 N. Milwaukee Avenue, Vernon Hills, IL 60061 | 800.808.4239

Anatomage

Price Quotation

Anatomage Inc.
3350 Thomas Rd, Ste 150
Santa Clara, CA 95054
www.anatomage.com
info@anatomage.com
(408) 885-1474 Phone

Prepared By	Bryce Smith	Expiration Date	2/24/2026
Email	bryce.smith@anatomage.com	Quote Number	2025-21058
Contact Name	Clay Bingham	Bill To	280 West 940 North Provo, Utah 84604 United States
Phone	(801) 374-4821		
Email	clayb@provo.edu	Ship To	280 West 940 North Provo, Utah 84604 United States

Product	Line Item Description	Sales Price	Quantity	Total Price
1st Year Warranty, Software Upgrade, Tech Support	1st year warranty Included w/ Table Convertible	USD 0.00	3.00	USD 0.00
4 Year Extended Warranty, Software Upgrade, Tech Support	Additional 4 year warranty extension for Table Convertible	USD 21,840.00	3.00	USD 65,520.00
Anatomage Table Convertible	Anatomage Virtual Cadaver Table with 6 real-human cadavers, 1,500+ real-patient cases, Histology Slides, Prosections, 309 Animal CT/MRI, segmented Dog, Cat, Frog, Mouse, and Monkey.	USD 79,500.00	3.00	USD 238,500.00
Anatomage Table Convertible Hardcover	Protective Hardcover for the Anatomage Table Convertible monitors.	USD 275.00	3.00	USD 825.00
Crate - Convertible	Shipping crate for the Table Convertible/Table Science	USD 875.00	3.00	USD 2,625.00
Online Training	Included w/ Table Convertible	USD 0.00	3.00	USD 0.00
Table On Cloud (Warranty)	Table on Cloud that is included, free of charge, for all Tables under warranty. Will be valid for as long as the Table is under warranty.	USD 0.00	3.00	USD 0.00

Total Price	USD 307,470.00
Tax	USD 22,906.52
Shipping and Handling	USD 2,700.00
Grand Total	USD 333,076.52

Country of Origin: United States

Place of Manufacture: San Jose, CA

For our international customers: Price does not include taxes and duties associated with importation of the product, which must be paid by Consignee

Quote is only valid in USD

Acceptance

Signature _____ Date _____



Provo City School District Request for Proposal (RFP) - Chromebooks and Google Management February 27th, 2026

Quotation

Company Address
52 Buena Vista Road, S. San Francisco, CA 94080
Phone: 415-770-8427

Date 2/27/2026
Quote# BC - 644
Customer ID PCSD-01

Quote for:

Attn: Woody Turnbeaugh
Provo City School District
280 West 940 North
Provo, UT 84601
woodyt@provo.edu
(801) 374-4800

Quote valid until: 3/29/2026
Prepared by: Sylvana Lye
sylvana.lye@brightcentra.com
(415) 770-8427

Comments or Special Instructions:

Lenovo 300e Yoga Chromebook Gen 4 and Google Management

Salesperson	Customer ID	RFP Number	Ship date	Terms	Grand Total
SL	PCSD-01	BC - 644	TBD	Net 30 days	\$ 1,009,800.00

Quantity	Part Number	Description	Unit Price	Taxable?	Amount
3,300	82W2002KUS	Lenovo 300e Yoga Chromebook Gen 4, MediaTek Kompanio 528 (2.00GHz), 11.6" HD Touch, Chrome OS, 8.0 GB, 1x64GB eMMC, Integrated Graphics, BT 5.1 or above, MT7921 Wi-Fi 6, 720&Mic&Shutter, 3 Cell Li-Pol 47Wh, 65W, 1 Year Mail-in, ThinkPad Precision Chrome Keyboard-English (US)	\$276.85	No	\$ 913,605.00
3,300	CROSSWDISEDUNEW	Google Chrome EDU Perpetual license	\$29.15	No	\$ 96,195.00

Subtotal	\$ 1,009,800.00
Tax Rate	0.00%
Sales Tax	\$ -
Shipping	\$ -
TOTAL	\$ 1,009,800.00

If you have any questions concerning this quotation, please contact:
Sylvana Lye, T: 415.770.8427 E: Sylvana.lye@brightcentra.com -

Monday - Friday from 8:00 AM - 5:00 PM PST.

<https://brightcentra.com>



Policy Number	3170 (Update)
Procedure Number	N/A
Reading	1st
Overview	Provides clear expectations for student readiness for school which includes self-care and toilet training
Recommendation	Send any updates back to policy committee; place on website for review as per our procedure.
Line Number	Description/Question/Concern/Idea
9-20	Added a purpose statement; creates an expectations for toileting, but also lays out exceptions and appropriate accommodations when necessary. This is an update to a current policy. State law now requires it to be a "school readiness" policy whereas before it was a "Kindergarten readiness" policy.
37	As per state law, we changed "Kindergarten" to "school" enrollment
41-43	Parent will have to provide assurance at the time of enrollment that their child is toilet trained; if not, then we will look at the child find process to support the student with an IEP or 504 that will include toilet training as a component.
45-55	Lays out our process for how we support students who are not toilet trained; 1) Could be a sign of a disability and we need to do an evaluation under IDEA; if the parent does not feel this is appropriate, then we can refer to the family to the school social worker to help provide supports to address the student's need.
46	Crossed off the word Kindergarten to just state "student."
Additional Notes	It is to be noted that parents will access these assurances through the online registration process.

Policy	3170 (Update): School Readiness
Procedure	1 (Update) Confirmation of Toilet Training
Reading	1st
Overview	Provides expectations for parents to confirm that their student is toilet trained; outlines potential school support if the student is not toilet trained.
Recommendation	Send any updates back to policy committee; place on website for review as per our procedure.
Line Number	Description/Question/Concern/Idea
12-15	Parent will provide notification during the online registration process that their student is toilet trained; they will do this one time, so it will appear only on the new student registration profile.
19-26	If the parent indicates that the lack of toilet training is a result of a disability of an already existing IEP or 504, these documents will be provided to the district. If they would like an evaluation because they believe a disability exists, the district will assist with this evaluation as the school begins this process.
28-33	If the parent does not believe it is a result of a disability, then the family will be connected to resources so that the student can be integrated into the classroom at the earliest date possible.
37-40	The District will provide training on this process annually. This would include principals who would then train faculties. Assistant Superintendent over Elementary Education and Student Services Director will provide this training.

Policy	3530 (New): Student Publications and Prior Review
Procedure	N/A
Reading	1st
Overview	Outlines the balance between student expression and ensuring that schools maintain an orderly and respectful environment.
Recommendation	Send any updates back to policy committee; place on website for review as per our procedure. Might be helpful to send to English and Social Studies teachers. We may not be able to change the policy according to state law, but there could be some need for greater clarification.
Line Number	Description/Question/Concern/Idea
12-22	Outlined the purpose of the policy. Not sure that we love the line "clear" guidelines, as this is more to provide guidance. Our goal is to provide opportunities for students to express their thoughts while remaining within the guardrails of appropriate content. The content must support educational objectives and create a safe and respectful learning environment.
27-29	States that district's professional employees exercise control over content and style of student speech in school-sponsored activities, as is allowed by state and federal law.
31-37	Provides guidelines as to when the district will refuse to disseminate student speech: promotes illegal activity or goes against shared values of a community; might not be age-appropriate; doesn't meet the standards expected of employees; associates the school with a position other than neutrality on matters of controversy. It is to be noted that this is for school-sponsored activities (i.e. school newspaper, yearbook, school websites, etc.)
43-44	We need to add language here to line out how a student would lodge a complaint; advisor, principal, Assistant Superintendent, Superintendent.
47-69	This lays out requirements for non-school materials. Can't include private written communications from one student to another.
54-55	If material is being distributed, the District can preview it prior to it being distributed. Must be submitted to the principal three days prior to distribution. Principal must provide in writing why it is not allowed. Students may then appeal to the Superintendent, which will be addressed within 5 school days. From there, it can be appealed to the Board. This is more about the new sensitive materials legislation than anything (to put it in context).
72	Non-School Publications
74-108	Materials that are non-school publications must meet specific standards: 1) Cannot violate sensitive materials requirements, 2) Content can't be forbidden if the item is found in the school library; 3) Libelous material can also be prohibited (i.e. defamatory falsehoods-- reckless disregard for truth),
97-103	Principal can prohibit publications that criticize Board members of school officials IF it disrupts the operations of the school. Principals cannot ban materials because they believe it will cause a disruption. Material that is controversial or unpopular cannot be forbidden on that basis alone.

104-105	Anything that promotes lawlessness or disruptive action that will likely result in such action shall be restricted.
106-108	Publications with hate language toward ethnic, racial, or religious groups can be prohibited.
113-119	Distribution of the material can only happen if there is evidence that it will reasonably disrupt the operations of the school. Again, controversial items can still be distributed. It's about the disruption, and this has a high threshold to meet in terms of the definition under the law.

Policy	3540 (Update): Curricular and Non-Curricular Student Clubs
Procedure	N/A
Reading	1st
Overview	Outlines the basic requirements and definitions of student clubs.
Recommendation	Send any updates back to policy committee; place on website for review as per our procedure. Might be helpful to send to secondary principals for clarification and suggestions.
Line Number	Description/Question/Concern/Idea
10-13	School Board recognizes the value of clubs
17	Question about whether or not clubs have to meet on campus; it depends. Let's say you have a walking club to promote greater activity. Then you would start your meeting on campus and then move to your location. The important thing is there has to be some adult oversight if it is associated with the school. A mini-golf club might also fall under this category.
25	Question about whether or not LIA constitutes a club. It can. However, it is also a class. We are checking on new legislation about classes and school-sponsored clubs that are tied to personal identity. LIA may be different because it is similar to choir-- it has a class with a curriculum and standards and then they do activities outside of school.
19-23	Once one non-curricular club is allowed, there must be equal access. For example, a school cannot have a "Young Republicans" group and then deny access to a "Young Democrats" group. At any point in time, a district can choose to only have curricular clubs. This would mean that any club that is not politically and religiously neutral would not be allowed, and the club would have to be tied into something that is taught during the school day as part of the standards required.
48-49	Added that we have curricular clubs in the elementary school. (i.e. Kindness Clubs, etc.)
45-51	Non-curricular clubs are student-initiated, and there must be equal access. This is important, as other districts have ended up sideways with the law in this respect.
60-65	School district can end the limited open forum at any time. It is our recommendation that this would only happen if there was a significant disruption taking place at the school or if there were clubs forming that were quite controversial. There is legislation that prevents clubs from being centered on denigrating specific groups or promoting bigotry, etc.
70-80	The actual process for a club to be approved and authorized are found in the accompanying procedure. This will allow us to update the process more quickly if this new legislation does have some of the impact individuals are concerned about.

Policy	3540 (Update): Curricular and Non-Curricular Student Clubs
Procedure	1: Secondary Student Clubs
Reading	1st
Overview	Outlines the process for seeking approval for a club and for the administration to authorize a specific club.
Recommendation	Send any updates back to policy committee; place on website for review as per our procedure. Might be helpful to send to secondary principals for clarification and suggestions.
Line Number	Description/Question/Concern/Idea
11-17	Definition of bigotry becomes important in this policy-- clubs cannot be set up that denigrate a particular person or entity and a club can't be denied just because of its religious belief, etc.
21-24	Protects the rights of students to create a student-led religious club
39-42	Definition of delinquent or criminal behavior, as clubs cannot condone or endorse this kind of behavior.
51-58	Very specific definition of human sexuality; clubs that are formed cannot discuss or be formed around the ideas stated in these lines. For example, you could not have a youth chapter of a Planned Parenthood club.
75-76	If we have a limited open forum, then each of the clubs should have access to school facilities that are reasonable. However, you would not have a croquet club that insists it should play on the football field and this would trump football. Football is a school-sponsored activity versus a student-led activity and school-sponsored activities take priority.
106-109	We will need to change our practice, as most high schools have clubs forming by October 15th. New state law says they must be formed within 20 school days.
114-134	Administrators may place limitations or deny a club based on the requirements listed in this section.
136	If the club is denied, it must be provided in writing as to why the club was denied.
150-182	Lays out the requirements for the application for a club to be authorized by the school administration.
184	Non-curricular clubs do have to be reauthorized each year. This is just because they are very student dependent, and while a group of students one year may want a particular club, there might not be a desire for this club to continue.
224-271	Administrator then determines if the club meets the definition of a curricular club. The administrator can ask for additional requirements or language to be added.
277-287	Non-curricular clubs will also be approved by the school administration
331-343	There is a process by which someone can bring forth allegations that a club is outside of its specific charter and outside of the scope of state law. The administrator would investigate and has a list of actions that could result from such an allegation.

347	Faculty oversight varies based on the club's designation. All clubs do need an advisor to ensure that school and club policies are followed. Curricular clubs will have a sponsor, and these faculty members direct the work of the club (i.e. DECA) Supervisors oversee noncurricular clubs to ensure compliance with the club's purpose; monitor is for a religious club. Just because there is a supervisor or monitor does not mean that the school <i>sponsors</i> the club.
371-374	Outside entities cannot make presentations to clubs unless it is approved ahead of time by the administration
399-418	Provides an outline for how facilities are granted to clubs. Schools cannot spend funds on noncurricular clubs except for faculty oversight
421	School administration will set up guidelines about how clubs can communicate about their activities.
434	Written parental consent must be obtained before students can participate in ANY club within the school.
437-446	Creates guidelines for membership of curricular clubs.
447-463	Creates guidelines for membership of non-curricular clubs.
466-494	Outlines requirements for parental consent.
497	If materials are presented at a noncurricular club meeting, these materials must be presented to the administrator within 24 hours, and any parent may have access to these materials.
504-528	Establishes process for an investigation is someone alleges that a club has violated these guidelines.
531-552	Allows for a complaint and grievance process; policy committee will make a recommendation as to what policy to defer to or if an additional policy needs to be created here.
556	Lays out the rights that are protected for both employees and students with respect to this policy.
570	There is supposed to be a board report of clubs/activities to the Board of Education to ensure compliance with the policy. This can just be a report that is shared with the Board. The reason for this is so that the Board can evaluate the overall effectiveness of clubs in terms of the interruptions they create at the school. Personally, these clubs and student organizations are important for kids to find their place at the school. We will also need to re-evaluate based on any new information coming in from the new Senate Bill.

Policy	3550 (New): Student Demonstrations
Procedure	N/A
Reading	1st
Overview	Outlines requirements for student demonstrations to protect students' right to expression while also protecting the school's ability to provide a safe learning environment for all students.
Recommendation	Send any updates back to policy committee; place on website for review as per our procedure. Might be helpful to send to secondary principals for clarification and suggestions. Perhaps our student board members could present this in their student government classes???
Line Number	Description/Question/Concern/Idea
10-22	Establishes a purpose statement. The goal is to provide students with opportunities for expression while also ensuring that the district can provide a safe, disruption-free environment.
25-32	Defines what is meant by a student demonstration.
34-38	Student demonstration is an organized event that involves collective action to draw attention to an issue. There are ways for student demonstrations to happen without them disrupting the educational environment.
43	We will link the policy about disruptive behavior so that this is clearer here.
45	Demonstration on school property does require principal approval. It is similar to when we require demonstrators to obtain a permit with the city.
48	Student demonstrations can only be prohibited if there is substantial evidence that it will create a serious disruption to the educational environment of the school.
58-60	If there are activities that do create a substantial disruption or that perpetuate fear across a campus, it could lead to disciplinary action.



1
2
3 **Kindergarten-Readiness-School Readiness: Student Toilet Training**
4 **Policy Series: 3000 Students**
5

6 **Policy No. 3170**
7

8 **Purpose:**

9 The purpose of this policy is to establish clear expectations regarding student readiness for
10 independent toileting in order to support a safe, healthy, and effective learning environment in
11 Utah's K-12 schools. Developmentally appropriate self-care skills, including toilet training, are
12 an important component of school readiness and help ensure that instructional time can be
13 focused on teaching and learning while maintaining appropriate health and safety standards for
14 all students.

15 This policy provides guidance to families and school personnel regarding expectations for
16 student independence in toileting, procedures for addressing concerns when a student is not yet
17 toilet trained, and appropriate accommodations when medical conditions, disabilities, or
18 individualized education plans require additional support. The intent is to promote consistency
19 across schools, protect student dignity, and ensure that schools are able to meet both
20 educational and health-related responsibilities.
21

22
23 **Definitions:**
24

25 "Toilet Trained" means that a child can:

- 26 1. Communicate the need to use the bathroom to an adult;
- 27 2. Sit down on a toilet;
- 28 3. Use the toilet without assistance;
- 29 4. Undress and dress as necessary; and
- 30 5. Tend to personal hygienic needs after toileting.
31

32 If an accident occurs, a toilet-trained child can independently tend to hygienic needs and
33 change clothes. A child is not toilet trained if the child has accidents with sufficient frequency to
34 impact the educational experience of the child or the child's peers, as determined by the District.
35 (See [Utah Code 53G-7-302\(6\)](#) and [Utah Administrative Rules R277-631-2.](#))
36

37 **Toilet Training Requirement for Kindergarten School Enrollment:**

38 A student may not be enrolled in Kindergarten in school unless the student is toilet trained or the
39 student's lack of toilet training results from a condition addressed that is subject to federal child
40 find requirements or is addressed by an Individualized Education Program (IEP) or Section 504

41 Plan [that includes toilet training as a component](#). Prior to enrollment, the parent of each student
42 to be enrolled shall provide assurance to the District during the online registration process that
43 the student is toilet trained.

44

45 **Addressing the Needs of Students Who are Not Toilet Trained:**

46 When a Kindergarten student is determined not to be toilet trained, the District shall:

- 47 1. Consider whether the student's delay in toileting capability may be a sign of a disability
48 that could impact the student's education and if appropriate shall conduct an initial
49 evaluation under IDEA;
- 50 2. Refer the student and the student's parent to a school social worker or counselor:
- 51 a. To provide additional family supports and resources; and
52 b. To create an individualized plan to address the student's needs;
53 c. Establish the circumstances, if appropriate, under which a parent or parent's
54 adult designee may aid in toilet training; and
55 d. Coordinate with appropriate District personnel and parents to reintegrate the
56 student, as appropriate, once the student has become toilet trained.

57

58 **Legal References**

59 [Utah State Code 53G-7-203\(6\)](#)

60 [Utah Administrative Rule R277-631-2](#)

61 [Utah Administrative Rules R277-631-3\(3\)](#)

62 [Utah Code § 53G-7-203\(6\)\(a\), \(c\) \(2025\)](#)

63 [Utah Admin. Rules R277-631-3\(1\), \(2\) \(March 10, 2025\)](#)

64

65

66 **Board Approved:**

April 13, 2024

67 Revised:

68

69



1
2
3
4
5
6
7
8
9
10
11
12
13
14
15
16
17
18
19
20
21
22
23
24
25
26
27
28
29
30
31
32
33
34
35
36
37
38
39
40

~~Kindergarten Student Toilet Training~~ **School Readiness: Confirmation of Toilet Training**
Policy Series: 3000 Students

Policy No. 3170
Procedure 1

Parent Confirmation of Toilet Training:

Provo City School District will provide a way for parents to verify **electronically** that their ~~Kindergarten~~ student is toilet trained in ~~one of two ways~~: as part of the online registration process. ~~wherein the parent will confirm electronically that their child is toilet trained. ; or~~
1. ~~Fill out the form provided in Policy 3170, Form 1 and submit to their school's principal.~~

School Support if the Student is Not Toilet Trained:

If the parent indicates that the lack of toilet training is a result of a disability defined in an existing IEP or Section 504 Plan, the parent will provide a copy of these documents to the school principal so that accommodations can be put in place for the student.

If the parent indicates that they believe the lack of toilet training may be a result of a disability and they would like the District to evaluate if an IEP or Section 504 Plan would be appropriate, this information would be shared with the school principal to begin the proper evaluation process.

If the ~~Kindergarten~~ student is not toilet trained and the parent does not believe this is a result of a disability or they do not agree to allow the District to evaluate the student for a possible IEP or Section 504 Plan, the school will connect the family to the social worker to identify resources that may be available to assist with the toilet training of the child. Once the child is toilet trained, the social worker and Student Support Team at the school will assist the family as they integrate the student into the ~~Kindergarten~~ **school** classroom.

Training of School- and District-based Personnel:

Provo City School District will provide training for school- and district-based personnel on this policy to ensure compliance and support for families. The Assistant Superintendent over Elementary Education and the Student Services Director will oversee this training process which will be reviewed annually.

41
42
43
44
45
46
47
48
49
50
51
52

Legal References

[Utah State Code 53G-7-203\(6\)](#)

[Utah Administrative Rule R277-631-2](#)

[Utah Administrative Rules R277-631-3\(3\)](#)

Adopted: April 13, 2024

Revised:

Draft

1
2
3
4
5
6
7
8
9
10
11
12
13
14
15
16
17
18
19
20
21
22
23
24
25
26
27
28
29
30
31
32
33
34
35
36
37
38
39
40



Student Publications and Prior Review
Policy Series: 3000 Students

Policy No. 3530

Purpose:

The purpose of this policy is to establish clear guidelines for student publications within the district’s schools, consistent with Utah law and the principles of responsible student expression. Student publications provide valuable opportunities for students to develop skills in writing, journalism, critical thinking, and civic engagement while learning the responsibilities that accompany freedom of expression in a school setting. This policy is intended to define the rights and responsibilities of student journalists, advisors, and school administrators; outline standards for appropriate content; and ensure that student publications operate in a manner that supports educational objectives while maintaining a safe and respectful learning environment. The policy also seeks to promote student voice and authentic learning experiences while ensuring compliance with applicable state and federal laws and district expectations.

School-Sponsored Expressive Activities

The District’s professional employees shall exercise editorial control over style and content of student speech in school-sponsored expressive activities. Inclusion of student material in school-sponsored activities shall not be the basis of a grade.

The District may refuse to disseminate or sponsor student speech that:

1. Might reasonably be perceived to advocate drug or alcohol use, irresponsible sex, or conduct otherwise inconsistent with the shared values of a civilized social order.
2. Is inappropriate for the level of maturity of the readers.
3. Does not meet the standards of the professional employees who supervise the production of the publication.
4. Associates the school with any position other than neutrality on matters of political controversy.

41 **School-Sponsored Publications**

42

43 Students who have a complaint regarding a decision about the content or style of a school's
44 sponsored publication shall present that complaint ~~in accordance with Board policy.~~

45

46

47 **Prior Review of Non-School Materials**

48

49 "Written Material" includes any book, magazine, pamphlet, newspaper, year book, picture,
50 photograph, drawing, or any other written or printed matter or visual representation however
51 produced, but does not include private, written student communications from one student to
52 another.

53

54 All written material over which the District does not exercise control that is intended for
55 distribution to students shall be submitted for prior review according to the following procedures:

56

57 Material shall be submitted to the building Principal for review.

- 58 1. The Principal or the Principal's designee shall approve or disapprove submitted material
59 within three (3) school days of the time the material is received. If the submitted material
60 is disapproved, the principal or his designee shall provide a written explanation of the
61 reason(s) the material is disapproved and allow the student(s) to resubmit the material
62 after the student(s) have revised the written material. If the student(s) believe that the
63 written material is urgent or emergent and requires approval sooner than three (3)
64 school days, the student shall provide a written explanation of the urgent or emergent
65 circumstances along with the submitted material.
- 66 2. Disapproval may be appealed to the Superintendent who shall decide the appeal within
67 five (5) school days of receipt of the appeal. Failure of the Superintendent to act within
68 the five (5) school day period shall be interpreted as disapproval.
- 69 3. Disapproval of a request to distribute material may be appealed to the Board.

70

71

72 **Non-School Publications**

73

74 Content of the non-school-sponsored materials to be distributed must conform to the following
75 standards:

76

- 77 1. Materials that are indecent, vulgar, obscene to minors or sexually inappropriate for the
78 age and maturity of the audience, or that endorse actions endangering the health and
79 safety of students shall not be distributed.
 - 80 a. "Obscene to minors" is defined as:
 - 81 i. The average person, applying contemporary community standards, would
82 find that the written material, taken as a whole appeals to the prurient
interest of minors of the age to whom distribution is requested;

- 83 ii. The material depicts or describes, in a manner that is patently offensive to
84 prevailing standards in the adult community concerning how such conduct
85 should be presented to minors of the age to whom distribution is
86 requested, sexual conduct such as intimate sexual acts (normal or
87 perverted), excretory functions, and lewd exhibition of the genitals; and
88 iii. The material, taken as a whole, lacks serious literary, artistic, political, or
89 scientific value for minors.
- 90 2. Material may not be forbidden if the portions or specific language objected to may also
91 be found in material that is made available to students through school facilities, i.e., the
92 school library or readings assigned by teachers.
- 93 3. Libelous material may be prohibited from distribution. Libelous material includes
94 defamatory falsehoods and unprivileged statements about public figures or
95 governmental officials, which are made with knowledge of their falsity or reckless
96 disregard for truth.
- 97 4. Publications that criticize Board members or school officials or advocate violation of
98 school rules may be prohibited if it appears likely that the publication of this material will
99 substantially interfere with or disrupt the operations of the school. “Bare allegations” of
100 disruption or unsubstantiated speculation as to what “might” happen or “could result” are
101 not sufficient to support a reasonable forecast of disruption of the normal operations of
102 the school. Material that is merely offensive or unpopular, or that stimulates controversy,
103 shall not be restricted or forbidden.
- 104 5. Advocacy directed toward inciting or producing imminent lawless or disruptive action and
105 that is likely to incite or produce such action shall be restricted.
- 106 6. Hate literature that scurrilously attacks ethnic, religious, or racial groups, and similar
107 irresponsible publications aimed at creating hostility and violence may be banned if it
108 falls within the disruption standard described at item (4) above.

111 **Distribution of Non-School Publications**

112
113 Distribution may be limited in order to prevent material and substantial interference with normal
114 school operations in circumstances where there is evidence that reasonably supports a forecast
115 that disruption will likely result directly from the distribution. “Bare allegations” of disruption or
116 unsubstantiated speculation as to what “might” happen or “could result” are not sufficient to
117 support a reasonable forecast of disruption of the normal operations of the school. Moreover,
118 material that is merely offensive or unpopular, or that stimulates controversy, shall not be
119 restricted or forbidden.

122 **Legal References**

- 123 *Hazelwood School District v. Kuhlmeier*, 484 U.S. 260, 272 (1988)
124 *Bystrom v. Fridley High School*, 822 F.2d 747 (8th Cir. 1987)
125 *Bystrom v. Fridley High School*, 822 F.2d 747 (8th Cir. 1987)

126 *Shanley v. Northeast ISC*, 462 F.2d 960 (5th Cir. 1972);
127 *Williams v. Spencer*, 622 F.2d 1200 (4th Cir. 1980);
128 *Trachtman v. Anker*, 563 F. 512 (2nd Cir. 1977), cert denied 98 S. Ct. 1491 (1977)
129 *Channing Club v. Board of Regents*, 317 F. Supp. 688 (1970)
130 *Shanley v. Northeast ISD*, 462 F.2d 960, 964 (5th Cir. 1972)
131 *Gertz v. Robert Welch, Inc.*, 418 U.S. 323 (1974)
132 *Tinker v. Des Moines ISD*, 393 U.S. 503 (1969)
133 *Shanley v. Northeast ISD*, 462 F.2d 960 (5th Cir. 1972)
134 *Sullivan v. Houston ISD*, 475 F.2d 1071 (5th Cir. 1973)
135 *Healey v. James*, 408 U.S. 169, 189 (1972)
136 *Brandenburg v. Ohio*, 395 U.S. 444, 447 (1969)

137

138 **Board Approved:**

139

Draft

1
2



3
4
5
6
7
8
9

Secondary School Clubs—Curricular and Non-curricular Student Clubs
Policy Series: 3000 Students

Policy No. 3540

10 **Purpose:**

11 The Provo City School District Board of Education has determined that the educational goals of
12 the District are furthered by recognizing curricular clubs and those noncurricular student groups
13 which comply with this policy and accompanying procedure.
14

15
16 **Definitions:**

- 17 1. "Club" means any student organization that meets during noninstructional time.
18
19 2. "Limited Open Forum" means the district allows student groups, both curricular and
20 noncurricular, to meet on school grounds outside of instructional time, giving students a
21 structured but not fully public platform for expression, subject to state and district rules. If
22 any noncurricular club is authorized, then the district must provide equal access to all
23 noncurricular clubs, within district policy and state and federal law.
24
25 3. "Curricular club" means a club that is school-sponsored and that may receive leadership,
26 direction, and support from the school or District beyond providing a meeting place
27 during noninstructional time. An elementary school curricular club means a club that is
28 organized and directed by school sponsors at the elementary school. A secondary
29 school curricular club means a club:
30 a. whose subject matter is taught or will soon be taught in a regular course;
31 b. whose subject matter concerns the body of courses as a whole;
32 c. in which participation is required for a particular course; or
33 d. in which participation results in academic credit.
34
35 4. "Noncurricular club" is a student-initiated group that may be authorized and allowed
36 school facilities use during noninstructional time in secondary schools by a school and
37 school governing board in accordance with law. A noncurricular club's meetings, ideas,
38 and activities are not sponsored or endorsed in any way by the Board, the District or
39 District employees. A noncurricular club shall have a minimum of three members.

- 40 5. "Closed Forum" means that only curricular clubs are allowed and student-initiated non-
41 curricular clubs are not authorized.
42

43 **Policy:**
44

45 Provo City School District Board of Education maintains a "limited open forum" for clubs in
46 secondary schools.
47

48 Curriculum clubs are authorized in grades ~~7-12~~ **K-12**. Curriculum clubs are sponsored by District
49 schools and may receive leadership, direction, and support from the school and the District.
50

51 Non-curriculum clubs are authorized in grades ~~9-12~~ **7-12** under state and federal laws and
52 regulations only for the purpose of granting a place within the school for students to meet during
53 non-instructional time. Non-curriculum clubs are student initiated. Their meetings, ideas and
54 activities are not sponsored or endorsed in any way by the Board, the schools, or by school or
55 District employees.
56

57 ~~The Board reserves the right to create a "closed forum" at any time during the school year or at~~
58 ~~any other time by allowing curricular clubs only.~~
59

60 **Limited Open Forum and Reservation of Right to Close Forum**
61

62 Schools within the District may establish and maintain a limited open forum for student clubs
63 pursuant to law, State Board of Education rules, and District Policy. Notwithstanding, the Board
64 of Education retains the right to create a closed forum in the District or at any of its schools at
65 any time by allowing curricular clubs only.
66

67
68 **Delegation of Authority to Local Schools**
69

70 The Board hereby authorizes local schools within the District to review applications for club
71 authorization. A local school principal shall review applications for authorization of clubs on a
72 case-by-case basis. Before granting an authorization, the school shall find that the proposed
73 club meets the requirements of a curricular club or a noncurricular club, and that the proposed
74 club's purpose and activities comply with this Policy. A school shall grant authorization and
75 school facilities use to curricular and noncurricular clubs whose applications are found to meet
76 the requirements of this Policy, rules of the State Board of Education, and policies of the District
77 and shall limit or deny authorization or school facilities use to proposed clubs that do not meet
78 the requirements of this part, rules of the State Board of Education, and policies of the District.
79 Further instructions on how to establish and maintain a club can be found in the accompanying
80 procedure.
81
82
83

84 **Legal References**

85 [Utah Code § 53G-7-702\(1\) \(2019\)](#)

86 [Utah Code § 53G-7-702\(2\), \(3\) \(2019\)](#)

87 [Federal Equal Access **20 U.S.C. §4071**](#)

88

89

90

91

92 **Board Approved:** November 8, 2005

93 Revised: December 11, 2012

94

95

96

Draft

1
2
3
4
5
6
7
8
9
10
11
12
13
14
15
16
17
18
19
20
21
22
23
24
25
26
27
28
29
30
31
32
33
34
35
36
37
38
39
40



Secondary Student Clubs
Policy Series: 3000 Students

Policy No. 3540
Procedure 1

Definitions

1. "Bigotry" means action or advocacy of imminent action involving:
 - a. the harassment or denigration of a person or entity; or
 - b. any intent to cause a person not to freely enjoy or exercise any right secured by the constitution or laws of the United States or the state, except that an evaluation or prohibition may not be made of the truth or falsity of any religious belief or expression of conscience unless the means of expression or conduct arising therefrom violates the standards of conduct outlined by law.
2. "Club" means any student organization that meets during noninstructional time.
3. "Conscience" means a standard based upon learned experiences, a personal philosophy or system of belief, religious teachings or doctrine, an absolute or external sense of right and wrong which is felt on an individual basis, a belief in an external absolute, or any combination of the foregoing.
4. "Curricular club" means a club that is school sponsored and that may receive leadership, direction, and support from the school or District beyond providing a meeting place during noninstructional time. An elementary school curricular club means a club that is organized and directed by school sponsors at the elementary school. A secondary school curricular club means a club:
 - a. whose subject matter is taught or will soon be taught in a regular course;
 - b. whose subject matter concerns the body of courses as a whole;
 - c. in which participation is required for a particular course; or
 - d. in which participation results in academic credit.
5. "Discretionary time" means school-related time for students that is not instructional time, including free time before and after school, during lunch and between classes or on buses, and private time before athletic and other events or activities.
6. "Encourage criminal or delinquent conduct" means action or advocacy of imminent action that violates any law or administrative rule but does not include discussions

41 concerning changing of laws or rules or actions taken through lawfully established
42 channels to effectuate such change.

- 43
- 44 7. “Instructional time” means time during which a school is responsible for a student and
45 the student is required or expected to be actively engaged in a learning activity, including
46 instructional activities in the classroom or study hall during regularly scheduled hours,
47 required activities outside the classroom, and counseling, private conferences, or
48 tutoring provided by school employees or volunteers acting in their official capacities
49 during or outside of regular school hours.
- 50
- 51 8. “Involve human sexuality” means:
- 52 a. presenting information in violation of laws governing sex education, including
53 Utah Code §§ 53G-10-402 and 53E-9-203;
- 54 b. advocating or engaging in sexual activity outside of legally recognized marriage
55 or forbidden by state law; or
- 56 c. presenting or discussing information relating to the use of contraceptive devices
57 or substances, regardless of whether the use is for purposes of contraception or
58 personal health.
- 59
- 60 9. “Limited open forum” means a forum created by the District for student expression within
61 the constraints of Utah Code § 53G-10-203(2)(b).
- 62
- 63 10. “Noncurricular club” is a student-initiated group that may be authorized and allowed
64 school facilities use during noninstructional time in secondary schools by a school and
65 school governing board in accordance with law. A noncurricular club’s meetings, ideas,
66 and activities are not sponsored or endorsed in any way by the Board, the District or
67 District employees. A noncurricular club shall have a minimum of three members.
- 68
- 69 11. “Noninstructional time” means time set aside by a school before instructional time begins
70 or after instructional time ends, including discretionary time.
- 71
- 72 12. “Religious club” means a noncurricular club designated in its application as either being
73 religiously based or based on expression or conduct mandated by conscience.
- 74
- 75 13. “School facilities use” means access to a school facility, premises, or playing field.
76 “School facilities use” includes access to a limited open forum.
- 77
- 78 14. “Administrator” means the school principal or assistant principal responsible for
79 implementing this Policy in each school.
- 80
- 81 15. “Board” means the Provo City School District Board of Education.
- 82
- 83 16. “Closed forum” means allowing only curriculum clubs.
- 84

- 85 17. "District" means the Provo City School District.
86
87 18. "Monitor" means the faculty member assigned by the administrator to a religious club to
88 ensure compliance with this policy. The assignment of a monitor does not constitute
89 sponsorship of the club.
90
91 19. "Sponsor" means the school faculty member assigned by the administrator to work with
92 a curriculum club.
93
94 20. "Sponsorship" includes the act of promoting, leading, or directing a curriculum club or its
95 meetings.
96
97 21. "Supervisor" means the faculty member assigned by the administrator to a non-
98 curriculum non-religious club to ensure compliance with this policy. The assignment of a
99 supervisor does not constitute sponsorship of the club.
100
101 22. "Superintendent" means the Superintendent of Provo City School District.

102 **Formation and Renewal of Student Club**

103
104 Within twenty (20) school days after the beginning of the school year, each student group
105 seeking to establish a club under this Policy must submit an application. In addition to filing an
106 initial application to form the club, within twenty (20) days after the beginning of the school year
107 each club must submit to the principal or a designee an application annually.
108
109

110 **Clubs: Limitations and Denials**

- 111
112 1. A school shall limit or deny authorization or school facilities use to a club or require
113 changes prior to granting authorization or school facilities use:
114 a. as the school determines it to be necessary to
115 i. protect the physical, emotional, psychological, or moral well-being of
116 students and faculty;
117 ii. maintain order and discipline on school premises;
118 iii. prevent a material and substantial interference with the orderly conduct of
119 a school's educational activities;
120 iv. protect the rights of parents and students;
121 v. maintain the boundaries of socially appropriate behavior; or
122 vi. ensure compliance with all applicable laws, rules, regulations, and
123 policies; or
124 b. whose proposed application and proposed activities indicate students or advisors
125 in club related activities would as a substantial, material, or significant part of
126 their conduct or means of expression:
127 i. encourage criminal or delinquent conduct;
128
129

- 130 ii. promote bigotry;
- 131 iii. involve human sexuality; or
- 132 iv. involve any effort to engage in or conduct mental health therapy,
- 133 counseling, or psychological services for which a license would be
- 134 required under state law.
- 135

136 2. If a school or the District limits or denies authorization to a club, the school or the District
137 shall provide, in writing, to the applicant the factual and legal basis for the limitation or
138 denial.

140 Application for Authorization for Curriculum and Non-Curriculum Clubs

142 1. Authorization for Curriculum Clubs

- 143 a. Faculty members or students proposing curriculum clubs must submit written
144 application for authorization on the District Club Authorization Form ~~no later than~~
145 ~~October 15~~ within twenty (20) school days of the start of the school year of the
146 club's inception.
- 147 b. Clubs whose membership is determined by student body election, and clubs
148 which are governed by the Utah High Schools Athletic Association, are exempt
149 from the authorization requirements.
- 150 c. Written application for authorization of curriculum clubs must include:
 - 151 i. Recommended club name which must be consistent with the club's
 - 152 purposes and school sponsorship;
 - 153 ii. Statement of the club's purpose, goals, and activities;
 - 154 iii. a statement of the club's categorization, which shall be included in the
 - 155 parental consent required under Utah Code § 53G-7-709, indicating all of
 - 156 the following that may apply:
 - 157 1. Athletic;
 - 158 2. business/economic;
 - 159 3. Agriculture;
 - 160 4. art/music/performance;
 - 161 5. Science;
 - 162 6. Gaming;
 - 163 7. Religious;
 - 164 8. community service/social justice; and
 - 165 9. other;
 - 166 iv. Recommended meeting times, dates, and places; and
- 167 d. The proposed club charter, constitution, or bylaws, which shall include at least:
 - 168 i. the rules of organization,
 - 169 ii. the election of officers,
 - 170 iii. objective membership criteria, meeting rules of order, procedures for
 - 171 amending the rules, and
 - 172 iv. a statement that the club will comply with all applicable Utah laws, rules,
 - 173 and policies,

- 174 v. A budget showing the amount and source of any outside (non-District)
- 175 funding provided or to be provided to the club and its proposed use.
- 176 e. Names for Curricular Clubs: The administrator shall approve the names of
- 177 curriculum clubs consistent with law and policy.
- 178 f. If the school finds that the proposed club is a noncurricular club, the school may:
- 179 i. return the application to the faculty member or students proposing the
- 180 club for amendment; or
- 181 ii. review the application as an application for authorization of a
- 182 noncurricular club.
- 183

184 2. Annual Authorization for Non-Curriculum Clubs

- 185 a. Non-curriculum clubs must be reauthorized annually. Students proposing non-
- 186 curriculum clubs must submit written application for authorization on the District
- 187 Club Authorization Form ~~no later than October 15~~ **within twenty (20) school days**
- 188 **of the start of the school year of each year.**
- 189 b. Written application for annual authorization of noncurriculum clubs must include:
- 190 i. Recommended club name **which must be consistent with the club's**
- 191 **purposes and school sponsorship;**
- 192 ii. a statement of the club's categorization, which shall be included in the
- 193 parental consent required under Utah Code § 53G-7-709, indicating all of
- 194 the following that may apply:
- 195 1. Athletic;
- 196 2. business/economic;
- 197 3. Agriculture;
- 198 4. art/music/performance;
- 199 5. Science;
- 200 6. Gaming;
- 201 7. Religious;
- 202 8. community service/social justice; and
- 203 9. other;
- 204 iii. Statement of proposed purpose, goals, and activities;
- 205 iv. Recommended meeting times, dates, and places; and
- 206 c. The proposed club charter, constitution, or bylaws, which shall include at least:
- 207 i. the rules of organization,
- 208 ii. the election of officers,
- 209 iii. objective membership criteria, meeting rules of order, procedures for
- 210 amending the rules, and
- 211 iv. a statement that the club will comply with all applicable Utah laws, rules,
- 212 and policies,
- 213 v. A budget showing the amount and source of any funding provided or to
- 214 be provided to the Club and its proposed use.
- 215 d. **Name Approval: A school may grant access to the club but condition such**
- 216 **access on the change of the club name to ensure that the club name:**
- 217 i. **accurately reflects the actual nature, purpose and activities of the club;**
- 218 ii. **does not improperly imply school sponsorship or affiliation; or**

- 219 iii. will not result in undue disruption of school operations, subject students to
220 harassment or persecution, imply inappropriate association with any non-
221 school organizations or groups, or imply that the club would operate in
222 violation of laws or rules.
223

224 **Review of Applications by the Administrator for Curricular and Non-Curriculum Clubs**

225

- 226 1. The administrator shall review applications for authorization of curricular clubs on a
227 case-by-case basis. Before granting authorization, the administrator must find:
228 a. that the proposed club meets this policy’s definition of a curricular club and
229 b. that the proposed club’s purpose and activities comply with this policy.
230 2. The administrator may request additional information from the faculty sponsor, from
231 students proposing the club, or from the Assistant Superintendent of Secondary
232 Education. ~~District Compliance Officer (Director of Student Services)~~ if desired.
233 3. ~~Determining Curriculum Relatedness~~ The administrator determines curriculum
234 relatedness by strictly applying this policy’s definition of curriculum club to the club
235 application. If the administrator finds that the proposed club is a curriculum club, the
236 administrator shall continue to review the application as an application for a curriculum
237 club. If the administrator finds that the proposed club is a non-curriculum club, the
238 administrator may return the application to the faculty member or students proposing the
239 club for amendment, or review the application as an application for a non-curriculum
240 club.
241

242 **Purpose and Activities for Curriculum Clubs**

243

244 ~~The administrator shall deny authorization to any club or require changes prior to granting~~
245 ~~authorization if the administrator finds that its purpose or activities would:~~
246

- 247 1. ~~Violate the law or administrative rules or advocate such imminent violation. This~~
248 ~~restriction does not apply to appropriate discussions concerning the changing of laws or~~
249 ~~rules, or to actions taken through appropriate channels or procedures to effectuate such~~
250 ~~changes.~~
251 2. ~~Harass or denigrate any person or advocate such imminent action.~~
252 3. ~~Intend to cause a person to fear to freely exercise or enjoy any right secured by the~~
253 ~~Constitution or laws of the United States or the state of Utah, or advocate such imminent~~
254 ~~action.~~
255 4. ~~Advocate or approve sexual activity outside of marriage, or involve presentations in~~
256 ~~violation of laws or regulations governing sex education or privacy rights of individuals or~~
257 ~~families.~~
258 5. ~~Include any effort to engage in or conduct mental health therapy, counseling, or~~
259 ~~psychological services for which a license would be required under Title 58, Chapters 60~~
260 ~~or 61 of the Utah Code.~~
261

262 The administrator may request information and shall require changes in a club's proposed
263 purpose or activities which the administrator finds necessary to:

- 264
- 265 1. Prevent any material or substantial interference with the orderly operation of the school;
 - 266 2. Protect the well-being of students and faculty;
 - 267 3. Ensure compliance with all applicable laws, rules, regulations and policies;
 - 268 4. Maintain order and discipline;
 - 269 5. Protect the rights of parents and students;
 - 270 6. Maintain boundaries of socially appropriate behavior; or
 - 271 7. Restrict activities harmful to the school's educational mission.
- 272

273 In deciding the purpose and activities of clubs, students should consider ways in which the club
274 can be of service to the school or community.

275

276

277 ~~Procedures for~~ **Reviewing Applications for Non-Curricular Clubs**

278

279 The administrator shall review applications for authorization of non-curricular clubs on a case-
280 by-case basis. Before granting authorization, the administrator must find:

- 281 1. the proposed club's purpose and activities are lawful and comply with this policy and
 - 282 2. the proposed name complies with this policy.
- 283

284 The administrator may request additional information from the students proposing the club or
285 from the [Assistant Superintendent of Secondary Education](#) ~~District Compliance Officer (Director~~
286 ~~of Student Services)~~ if desired; and may request that a school committee made up of faculty,
287 parents, and students make recommendations to the administrator on a case-by-case basis.

288

289

290

Purpose and Activities of Non-Curriculum Clubs

291

~~292 The administrator shall deny authorization to any club or require changes prior to granting~~
~~293 authorization if the administrator finds that its purpose or activities could:~~

- ~~294 1. Violate the law or administrative rules or advocate such imminent violation. This~~
~~295 restriction does not apply to appropriate discussions concerning the changing of laws or~~
~~296 rules, or to actions taken through appropriate channels or procedures to effectuate such~~
~~297 changes.~~
- ~~298 2. Harass or denigrate any person or advocate such imminent action.~~
- ~~299 3. Intend to cause a person to fear to freely exercise or enjoy any right secured by the~~
~~300 Constitution or laws of the United States or the state of Utah, or advocate such imminent~~
~~301 action.~~
- ~~302 4. Advocate or approve sexual activity outside of marriage, or involve presentations in~~
~~303 violation of laws or regulations governing sex education or privacy rights of individuals or~~
~~304 families.~~

305 ~~5. Include any effort to engage in or conduct mental health therapy, counseling, or~~
306 ~~psychological services for which a license would be required under Title 58, Chapters 60~~
307 ~~or 61 of the Utah Code.~~

308
309 The administrator may request information and shall require changes in a club's proposed
310 purpose or activities which the administrator finds necessary to:

- 311
- 312 1. Prevent any material or substantial interference with the orderly operation of the school;
 - 313 2. Protect the well-being of students and faculty;
 - 314 3. Ensure compliance with all applicable laws, rules, regulations, and policies;
 - 315 4. Maintain order and discipline;
 - 316 5. Protect the rights of parents and students;
 - 317 6. Maintain boundaries of socially appropriate behavior; or
 - 318 7. Restrict activities harmful to the school's educational mission.

319
320 In deciding the purpose and activities of clubs, students should consider ways in which the club
321 can be of service to the school or community.

322
323

324 **Granting or Denying Authorization**

325

326 The administrator shall grant authorization to curriculum and non-curriculum clubs whose
327 applications meet the requirements of this policy and shall deny authorization to proposed clubs
328 that do not.

329
330

331 **Review of Authorization**

332

333 The administrator shall investigate any report or allegation that an authorized curricular or non-
334 curricular club is participating in activities beyond the scope of its charter, constitution, or
335 bylaws, or is in violation of any applicable law, rule, regulation, or policy. After meeting with the
336 faculty sponsor, supervisor, or monitor and the students involved, the administrator may do any
337 of the following:

- 338 1. Allow the original charter, constitution, or bylaws to be modified to include the activities if
339 they are in compliance with the law, rules, regulations or policies;
- 340 2. Instruct the sponsor, supervisor or monitor not to allow similar violations in future;
- 341 3. Suspend the club's authorization pending further corrective action as determined by the
342 principal; or
- 343 4. Terminate the club's authorization.

344
345

346 ~~Authorized Curricular and Non-Curricular Clubs Oversight~~

347 **Faculty Oversight of Authorized Clubs**

348

- 349 1. A school shall approve the faculty sponsor, supervisor, or monitor for each authorized
350 curricular, noncurricular, and religious club to provide oversight consistent with this
351 Policy and the needs of the school to ensure that the methods of expression, religious
352 practices, or other conduct of the students or advisors involved do not:
- 353 a. unreasonably interfere with the ability of school officials to maintain order and
354 discipline;
 - 355 b. unreasonably endanger or threaten the well-being of persons or property;
 - 356 c. violate concepts of civility or propriety appropriate to a school setting; or
 - 357 d. violate applicable laws, rules, regulations, and policies.
- 358 2. Sponsors.
- 359 a. A school shall annually approve faculty members as sponsors of curricular clubs.
 - 360 b. Sponsors shall organize and direct the purpose and activities of a curricular club.
- 361 3. Supervisors and monitors.
- 362 a. A school shall approve faculty members to serve as supervisors and monitors for
363 authorized noncurricular clubs.
 - 364 b. A supervisor and monitor shall provide oversight to ensure compliance with the
365 approved club purposes, goals, and activities and with the provisions of this part
366 and other applicable laws, rules, and policies.
 - 367 c. A monitor approved for a religious club may not participate in the activities of the
368 religious club, except to perform the supervisory role required by this Policy.
 - 369 d. The approval of a faculty supervisor or monitor does not constitute school
370 sponsorship of the club.
- 371 4. Without the prior approval by the school, a person who is not a school faculty member or
372 a club member may not:
- 373 a. make a presentation to a noncurricular club; or
 - 374 b. direct, conduct, control, or regularly attend the meetings of a noncurricular club.
- 375

376 The administrator will make faculty or staff assignments for each curricular and non-curricular
377 club to provide oversight consistent with this policy and the needs of the school. Those assigned
378 oversight responsibility, or substitute who has been pre-approved by an administrator, shall be
379 in attendance at all Club meetings.

- 380 1. Curriculum Clubs: The administrator will annually assign faculty or staff members as
381 sponsors of curriculum clubs. Sponsors organize and direct the purpose and activities of
382 the curriculum club.
- 383 2. Non-Curriculum Clubs: The administrator will determine whether the club is a religious
384 club.
- 385 a. Non-Curriculum Non-Religious Clubs: The administrator will assign faculty or
386 staff members to serve as supervisors for non-curricular non-religious clubs.
387 Supervisors provide oversight to ensure compliance with the approved club
388 charter, constitution, or bylaws and with applicable laws, rules, and this policy.
 - 389 b. Non-Curricular Religious Clubs: The administrator will assign faculty or staff
390 members to serve as monitors for religious clubs. Monitors provide oversight to
391 ensure compliance with the approved club charter, constitution, or bylaws, and
392 with applicable laws, rules, and this policy. Monitors and other district or

393 government employees shall not participate in religious clubs in any other
394 capacity. No faculty member or school or district employee shall be required to
395 attend any religious club meeting if the content of the speech at the meeting is
396 contrary to the beliefs of the employee.
397
398

399 **Facilities**

400
401 The administrator will determine and assign facilities for curricular and non-curricular clubs
402 consistent with the needs of the school.

- 403 1. In assigning facilities, the administrator may give priority to curricular clubs over non-
404 curricular clubs.
- 405 2. The school may provide financial or other support to curricular clubs but not to non-
406 curricular clubs.
- 407 3. [a school may not spend public funds for noncurricular clubs, except as required to](#)
408 [implement the provisions of this Policy, including providing space and faculty oversight](#)
409 [for noncurricular clubs;](#)
- 410 4. In assigning facilities, no preference or priority shall be given among non-curricular
411 clubs.
- 412 5. The school shall provide space for non-curricular club meetings.
- 413 6. Each school may establish the non-instructional times during which non-curricular clubs
414 may meet (e.g. Non-curriculum club meetings will be scheduled between 2:30 and 6:00
415 PM Monday through Friday).
- 416 7. Each school may set the number of hours non-curricular clubs may meet per month
417 except that all non-curricular clubs must be treated equally (e.g. Up to 4 hours of
418 meetings per month may be scheduled for individual non-curriculum clubs).

421 **Communications**

- 422
423 1. Curricular Clubs: Each school Administrator shall determine what access curricular clubs
424 shall be given to the school newspaper, yearbook, bulletin boards, public address
425 system, etc.
- 426 2. Non-Curricular Clubs: Each school Administrator shall determine what access non-
427 curricular clubs shall be given to the school newspaper, school yearbook, bulletin
428 boards, public address system, etc.; provided that all non-curricular clubs are given
429 equal access to communications media.

432 **Membership**

433
434 [A school shall require written parental consent for student participation in all curricular and](#)
435 [noncurricular clubs at the school.](#)
436

- 437 1. Curriculum Clubs: Membership in individual curriculum clubs is governed by the
438 following guidelines:
- 439 a. Membership is limited to students who are currently registered in the District.
440 Members from schools other than the sponsoring school must have parental
441 permission.
 - 442 b. Clubs may require that prospective members try out based on objective criteria
443 outlined in the application materials. Try-outs shall not require activities which
444 violate laws, policies, or regulations of the State or District.
 - 445 c. Other guidelines as determined by the administrator. [by the State Board of
446 Education, the District, or the school.](#)
- 447 2. Non-Curricular Clubs: Membership in individual non-curriculum clubs is governed by the
448 following guidelines:
- 449 a. Membership is limited to students who are currently registered in the [sponsoring
450 school.](#)
 - 451 b. [student membership in a noncurricular club is voluntary](#)
 - 452 c. Clubs may require that prospective members try out based on objective criteria
453 outlined in the application materials. Try-outs shall not require activities that
454 violate laws, policies, or regulations of the State or District.
 - 455 d. Membership may not be limited on the basis of race, gender, ethnicity, national
456 origin, or disability.
 - 457 e. Clubs will begin each year with an informational meeting so prospective
458 members can decide if they wish to join. A parent/guardian signature on the
459 District approval form is required for membership.
 - 460 f. Attendance or participation in club meetings or activities is limited to members,
461 except that non-school persons may attend on occasion to make presentations if
462 approved in advance by the administrator. Non-school persons shall not direct,
463 conduct, control, or regularly attend meetings or activities of clubs.

466 [Parental Consent](#)

467 [A school shall require written parental consent for student participation in all curricular and
468 noncurricular clubs at the school.](#)

- 469 1. [The consent shall include an activity disclosure statement containing the following
470 information:](#)
- 471 a. [the specific name of the club;](#)
 - 472 b. [a statement of the club's purpose, goals, and activities;](#)
 - 473 c. [a statement of the club's categorization, which shall be obtained from the
474 application for authorization of a club in accordance with the provisions of Utah
475 Code §§ 53G-7-703 or 53G-7-704, indicating all of the following that may apply:](#)
 - 476 i. [Athletic;](#)
 - 477 ii. [business/economic;](#)
 - 478 iii. [Agriculture;](#)
 - 479 iv. [art/music/performance;](#)
- 480

- 481 v. Science;
482 vi. Gaming
483 vii. Religious;
484 viii. community service/social justice; and
485 ix. Other;
486 d. beginning and ending dates;
487 e. a tentative schedule of the club activities with dates, times, and places specified;
488 f. personal costs associated with the club, if any;
489 g. the name of the sponsor, supervisor, or monitor who is responsible for the club;
490 and
491 h. any additional information considered important for the students and parents to
492 know.
493 2. All completed parental consent forms shall be filed by the parent or the club's sponsor,
494 supervisor, or monitor with the school's principal or designee.
495
496

497 **Materials Presented at Noncurricular Club Meetings**

498
499 A copy of any written or other media materials that were presented at a noncurricular club
500 meeting by a non-school person shall be delivered to a school administrator no later than 24
501 hours after the noncurricular club meeting and, if requested, a student's parent shall have an
502 opportunity to review those materials.
503

504 **Violations, Investigations, and School Responses:**

- 505 1. A school shall investigate any written complaint that an authorized curricular or
506 noncurricular club is:
507 a. participating in activities beyond the scope of its purpose; or
508 b. in violation of a provision of this part or another applicable law, rule, regulation, or
509 policy.
510 2. After meeting with the faculty sponsor, faculty supervisor, or faculty monitor, the students
511 involved, and the person making the written complaint, if a violation is substantiated, the
512 school may do any of the following:
513 a. allow the club's original statement of its purpose, goals, and activities to be
514 modified to include the activities if they are in compliance with the provisions of
515 this Policy and other applicable laws, rules, regulations, or policies;
516 b. instruct the faculty sponsor, supervisor, or monitor not to allow similar violations
517 in the future;
518 c. limit or suspend the club's authorization or school facilities use pending further
519 corrective action as determined by the school; or
520 d. terminate the club's authorization and dissolve the club.
521 3. Any limitation on expression, practice, or conduct of any student, advisor, or guest in a
522 meeting of a curricular or noncurricular club, or limitation on school facilities use, shall be
523 by the least restrictive means necessary to satisfy the school's interests as identified in
524 this Policy.

- 525 4. A club that has been terminated may not reapply for authorization until the following
526 school year.
527 5. A student who makes a false allegation or report under this section shall be subject to
528 school discipline.
529

530
531 **Appeal of Decisions Affecting Curricular and Non-Curricular Clubs**

532
533 Any student directly affected by a decision made under this policy may appeal the decision in
534 writing within the times and as provided in the District's Parent/Patron Grievance Procedure.
535

536 Each completed application or written complaint shall be approved, denied, or investigated by
537 the school within a reasonable amount of time.

- 538 1. If an application or complaint is denied, written reasons for the denial or results of the
539 investigation shall be stated and, if appropriate, suggested corrections shall be made to
540 remedy the deficiency.
541 2. Each club that is denied school facilities use shall be informed at the time of the denial of
542 the factual and legal basis for the denial, and, if appropriate, how the basis for the denial
543 could be corrected.
544 3. If denied, suspended, or terminated, a club, student desirous of participating or
545 speaking, or a complaining parent, has ten school days from the date of the denial,
546 suspension, or termination to file a written appeal from the denial, suspension, or
547 termination to the Board of Education or its designee.
548 4. The Board of Education or its designee shall issue a determination within a reasonable
549 amount of time from receipt of the appeal, which decision is final and constitutes
550 satisfaction of all administrative remedies unless the time for evaluation is extended by
551 agreement of all parties.
552 5. A person directly affected by a decision made in accordance with the provisions of this
553 part may appeal the decision by writing to the Board of Education or its designee.
554
555

556 **Construction of Policy with Respect to Certain Rights**

557
558 Nothing in this Policy is intended to:

- 559 1. Influence the form or content of any prayer or other religious activity;
560 2. Require any person, student, or employee to participate in any prayer or other religious
561 activities;
562 3. Compel any school employee to attend a meeting of a noncurricular student group if the
563 content of the speech at the meeting is contrary to the beliefs of the employee;
564 4. Sanction meetings that are otherwise unlawful; or
565 5. Abridge the constitutional rights of any person.
566
567

568 **Evaluation**

569
570
571
572
573
574
575
576
577
578
579
580
581
582
583
584
585
586
587
588
589
590
591
592
593
594
595
596

The Board will evaluate the results of the implementation of this policy at the Board meeting closest to one year from the policy's adoption. Factors to be considered shall include, but not be limited to:

1. The number and types of clubs, including clubs that existed prior to the policy adoption and those authorized thereafter;
2. Time spent by administrators administering this policy and procedure;
3. Faculty time spent sponsoring, supervising, and monitoring clubs;
4. Class time used for club related activities such as announcements;
5. Value of clubs to the education and leadership of District students.

Legal References

- [Utah Code § 53G-7-705 \(2019\)](#)
- [Utah Code § 53G-7-706 \(2018\)](#)
- [Utah Code § 53G-7-707 \(2019\)](#)
- [Utah Code § 53G-7-709,](#)
- [Utah Code § 53G-7-708 \(2019\)](#)
- [Utah Code § 53G-7-709 \(2019\)](#)
- [Utah Code § 53G-7-710 \(2018\)](#)
- [Utah Code § 53G-7-711 \(2019\)](#)

Board Adopted: November 8, 2005
Revised: December 11, 2012

1
2
3
4
5
6
7
8
9
10
11
12
13
14
15
16
17
18
19
20
21
22
23
24
25
26
27
28
29
30
31
32
33
34
35
36
37
38
39
40



Student Demonstrations
Policy Series: 3000 Students

Policy No. 3550

Purpose:

The purpose of this policy is to provide clear guidelines regarding student demonstrations within the district’s schools in a manner consistent with Utah law and the educational mission of the district. Schools recognize that students may wish to express their views on social, political, or community issues, and appropriate opportunities for expression can contribute to civic learning and responsible participation in a democratic society.

This policy is intended to balance students’ rights to express their viewpoints with the district’s responsibility to maintain a safe, orderly, and disruption-free learning environment. It establishes expectations for when and how student demonstrations may occur, outlines the responsibilities of students and school administrators, and ensures that such activities do not materially and substantially disrupt the educational process or infringe upon the rights and safety of others.

Definitions

A student demonstration is an organized or coordinated activity conducted by one or more students on school property or during the school day in which students publicly express a viewpoint, opinion, or concern on a social, political, school-related, or community issue. Student demonstrations may include, but are not limited to, activities such as protests, walkouts, sit-ins, rallies, or the distribution or display of messages intended to influence the views or actions of others.

For purposes of district policy, a student demonstration is distinguished from routine student expression in that it involves a collective action or planned activity intended to draw public attention to an issue. Student demonstrations must be conducted in a manner that does not materially and substantially disrupt the educational process, interfere with school operations, or infringe upon the rights or safety of other students or staff.

41 **Demonstrations**

42

43 Students shall be subject to the provisions of Board policy regarding disruptive behavior.

44

45 Any demonstration on school property during school hours must be authorized by the school's
46 principal in writing.

47

48 Student demonstrations and similar activities shall be prohibited when there is evidence that
49 **such activity** may reasonably lead school authorities to forecast substantial disruption of, or
50 material interference with, normal school operations or approved school activities. The evidence
51 must support a "reasonable forecast of substantial disruption" of school operations;
52 "undifferentiated fear" or mere apprehension of disturbance is not sufficient to justify restrictions
53 on students' otherwise legitimate right to freedom of expression.

54

55

56 **Violations**

57

58 Students who participate in any prohibited activities described above are subject to disciplinary
59 action, based on the severity of the violation and its overall effect on the welfare of other
60 students.

61

62

63 **Legal References**

64 *Tinker v. Des Moines*, 393 U.S. 503 (1969)

65 *Barker v. Hardway*, 394 U.S. 905 (1969)

66 *Burnside v. Byars*, 363 F.2d 744 (1966)

67

68

69 **Board Approved:**

70

71

Policy	3401: Student Wellness and Nutrition
Procedure	N/A
Reading	2nd
Overview	Outlines guidelines for student nutrition and physical activity that also align with the child nutrition program.
Recommendation	Pass the policy with any changes discussed here
Line Number	Description/Question/Concern/Idea
11-19	Establishes the purpose of the policy which is to promote healthy lifestyles and good nutrition amongst our students, as it leads to better learning. The accompanying procedures address specific concerns that are addressed in state law. We are in the process of establishing the District Wellness Committee under the direction of Tammy Horger, our Director of Child Nutrition.
24-29	This paragraph identifies who must be part of the wellness committee. This committee has not been in place since Tammy took over, mostly because with the change of various leaders, it wasn't known that this had to continue. We are in the process of formulating this so that we are fully compliant with this policy and legislation.
31-40	Meetings would need to be held each year to report on the progress and implementation of this policy. The Triennial Assessment has to be administered every three years, and the results of this assessment must be evaluated by this committee and conveyed to the Board.
46-75	Lists our nutrition policy guidelines. Outlines what is supposed to be taught, either in classes at the elementary level and then in health classes at the high school.
64-75	All school meals and anything sold within the school day must meet the same requirements as our federal school lunch program.
77-78	District uses posters and websites to encourage participation in school breakfast and lunch programs.
80	Students have at least 20 minutes for lunch before they are released to recess.
84-88	Tammy Horger clarified that we do not sell a la carte items as part of our school meal program. However, if other entities wanted to sell items during lunch, they would have to meet all the same requirements as our school lunch and breakfast programs.
136-137	Encouragement of parents to offer healthy food options for celebrations.
139-143	Items that are served or sold within the school day need to be commercially prepared and packaged. Our understanding is that this does not apply to items that would be outside of the school day.
150	District will work to educate parents and teachers on these nutrition requirements and benefits.
160	Once this policy is passed, it will appear on our website and must be part of our annual notices for registration.

Policy	3401: Student Wellness and Nutrition
Procedure	1: Vending Machines and Food Sales
Reading	2nd
Overview	This procedure lays out specific nutrition requirements for food that is sold in schools.
Recommendation	This procedure should be passed with the accompanying policy.
Line Number	Description/Question/Concern/Idea
17-32	Definitions are laid out here. The start of the school day is from midnight to 30 minutes after. school day's end is to prevent the sale of items before school that do not meet nutrition standards.
38-42	All food that is sold could potentially compete with school breakfast or school lunch and therefore must meet the same nutrition guidelines as the federal school meal program. Exceptions are noted.
49-51	Technically we should not use food options that do not meet the minimum standards for classroom rewards.
53-61	Food sold at a school store during the school day must also meet the minimum standard for nutrition. You cannot sell food during fundraisers during the school day that do not meet these requirements unless it is part of the one of three fundraiser exemptions that a school can apply for each year. Usually, these exceptions cannot last longer than a week. There is greater latitude given for CTE programs.
63-71	A review takes place once every three years. If there is non-compliance, technical assistant is provided and corrective action will be taken. If they are competing with school meals, this money must be funded back to the child nutrition program.
74-94	Exemptions are listed here. A competitive food item that is part of the meal does not have to meet the nutrition standards as long as it is not sold as an a la carte item. This allows schools to serve certain items as a type of dessert for a special occasion without violating the nutrition standards.
99-121	Food and beverages that are not sold are exempt from these requirements. Anything sold after the school day is exempt. Anything not sold on school campus and then brought back to school campus is exempt. Anything sold only to adults is exempt.
124-166	Vending machines do have to meet very specific guidelines to earn a contract within our schools.
144-148	Recommendation of a strikethrough and replacing it with this sentence instead: Per the state's Local School Wellness Policy, marketing on each school campus during the school day may include only those foods and beverages that meet the nutrition standards outlined in 7 CFR 210.11.
172-181	Recommend that we strike through this portion. It is included in the appendix itself.
185	Appendix lays out the competitive food standards that must be met.

Policy	3401: Student Wellness and Nutrition
Procedure	2: Physical Activities Guidelines
Reading	2nd
Overview	This procedure lays out the importance of physical activity for students.
Recommendation	This procedure should be passed with the accompanying policy.
Line Number	Description/Question/Concern/Idea
16-35	It is recommended that elementary schools provide 60 minutes of PE a week; this can include structured recess. This procedure also has some recommendations for recess and safe routes to encourage walking and biking to school.
28-32	Loss of recess should not be used as a punishment or negative consequence for a student. We will emphasize this further in our student discipline policy and PBIS framework and develop better guidance for teachers about classroom management options.
40-51	Secondary schools have PE classes with 225 minutes of instruction per week. We don't quite meet that with the A/B schedule, but we do come close.
52-88	District leadership felt that these examples would be better placed in a discipline and PBIS policy.

Policy	3401: Student Wellness and Nutrition
Procedure	3: Prohibited Food Additives
Reading	2nd
Overview	This procedure lays out food additives that are prohibited in schools. This procedure goes into effect in the 2026-2027 school year.
Recommendation	This procedure should be passed with the accompanying policy.
Line Number	Description/Question/Concern/Idea
35-39	Parent can provide permission for a child to have food with this additives. These foods can be provided during a school-sponsored or extracurricular event if it is sold. Foods with these additives can also be sold in a vending machine or as a concession item.

Policy	5025: Association and Organization Participation
Procedure	N/A
Reading	2nd
Overview	This policy provides guidance for employee associations and the relationships that exist between the Board of Education and District Leadership with employee associations.
Recommendation	Pass this policy.
Line Number	Description/Question/Concern/Idea
25	Board of Education can choose to consult with an employee association. The Board sets the rules about how this consultation should occur.
35	Associations cannot put pressure on individuals or coerce them to be part of the employee organization. BOE cannot favor one association over another if more than one association has a presence in the district.
45	Employees may negotiate in groups or as part of an association. Employees do not have the right to strike.
57	Negotiated agreement must be published and posted once it is ratified and adopted
64	The District can't use district mail to disseminate information. They can use employee mailboxes, but it must be done outside of contract time.
70	No favoritism of associations. District publications cannot have the insignia of an employee association unless they've paid for advertising space.

Policy	5050: Licensure
Procedure	N/A
Reading	2nd
Overview	This policy provides updates regarding employees that need a license to work in our district.
Recommendation	Pass the policy and accompanying procedure
Line Number	Description/Question/Concern/Idea
13	Removed the word "definitions" as the sections really are the meat of the policy itself.
15, 22, 45	Defining the categories of those who need a license.
53-73	Polilcy itself hasn't really changed. It states that these employees must keep their licensure up to date or they have no continued expectation of employment.

Policy	5050: Licensure
Procedure	4: Licenses for Counselors, Social Workers, and School Psychologists
Reading	2nd
Overview	This procedure provides definitions for specific jobs that provide school support to students and identifies what their licenses allow them to do in a public school setting.
Recommendation	Pass this procedure with the accompanying policy.
Line Number	Description/Question/Concern/Idea
40-64	Outlines the scope of the practice for each of these positions. Ensures that these professionals do not violate FERPA or our new policy about providing mental health supports to students.
66-76	Provides specifics as to the scope of work for each of these positions.

Policy	5600: Paraprofessional Qualifications
Procedure	N/A
Reading	2nd
Overview	This is a new policy that defines the roles, responsibilities, and daily job functions for paraprofessionals.
Recommendation	Pass this policy.
Line Number	Description/Question/Concern/Idea
15	Definition of paraprofessional
22-42	Outlines appropriate assignments for paraprofessionals. They should be supporting and assisting teachers. Licensed teachers should always oversee their work.
44-65	Outlines what a paraprofessional should not be assigned to do; specifically lays out responsibilities that do need to be assigned to a certified teacher.
68-86	Teachers supervise paraprofessionals and provide the resources they need to support students. All paraprofessionals should receive appropriate training.
88-123	This part of the policy lists the requirements that are specific for paraprofessionals that work in Title I schools. There are a few exceptions if a para is not providing instruction. Otherwise, these paras do need to be highly qualified.
126	All paras must undergo a criminal background check.

1
2



3
4
5
6
7
8

Student Wellness and Nutrition
Policy Series: 3000 Students

Policy No. 3401

Purpose

The Provo City School District recognizes the link between healthy bodies and productive minds. To increase the focus on the health and fitness levels of our students the Board establishes this Wellness Policy. The policy contains ~~three~~ **four** parts that support this goal: Nutrition, Vending Machines and Food Sales, Physical Activity, **and Food Additives**. The recommendations contained in these policies assure that the District is in compliance with State and Federal requirements and direct our efforts in those three areas. The policy is meant to be a dynamic one. The District Wellness Committee intends to meet each year to review recommendations, assess progress of implementation, and to update/modify this policy as approved by the Board of Education.

Evaluation

One or more LEA or school officials shall be designated to ensure that each participating school is in compliance with this Wellness Policy. **The Superintendent or Designee shall involve parents, students, representatives of the school food authority, teachers of physical education, school health professionals, the school board, school administrators, and the public, as well as any others the Superintendent or their Designee deems beneficial in the development, implementation, and periodic review of the Wellness Policy.**

Documentation of efforts to review and update/modify this Wellness Policy and its measurable goals, including who was involved in the process (e.g., evaluation documents, meeting minutes, agenda, including who attended/participated, etc.) shall be retained for three years, plus the current year. A formal triennial assessment to measure a) the extent to which schools are in compliance with the implementation of this policy; b) the extent to which this Wellness Policy compares to model local school wellness policies/best practice; and c) the progress made in attaining the goals of this Wellness Policy (e.g., a description of what progress has been made, etc.) shall be completed at least once every three years, and the assessment results shall be made available to the public. Appropriate updates/modifications to this Wellness Policy, based on the triennial assessment shall be made.

40

41
42
43
44
45
46
47
48
49
50
51
52
53
54
55
56
57
58
59
60
61
62
63
64
65
66
67
68
69
70
71
72
73
74
75
76
77
78
79
80
81
82
83

The Superintendent shall present the proposed Wellness Policy to the Board of Education for review and action.

Provo City School District Nutrition Policy Guidelines

In accordance with the Utah State Core Health curriculum, students in grades 3-12 shall be taught:

1. Nutrient groups, functions of the various nutrients, foods rich in these nutrients, and deficiency symptoms;
2. The dangers of dysfunctional eating and fad diets;
3. The influence of the media on food choices;
4. The relationship between food intake and activity (caloric intake and expenditure);
5. Comparison of personal eating habits with a balanced diet;
6. Impact of food preparation on nutritional content of food; and
7. Nutritional labeling.

Students shall be taught the health risks associated with carbonated beverages, specifically, the detrimental effects of high dissolved sugar content, carbonation, artificial sweeteners, and caffeine, particularly the caffeine levels associated with energy drinks.

All school meals shall meet food nutrition federal laws and regulations. All foods sold:

- outside of the school meal programs (e.g. federal reimbursable meal)
- on the school campus; and
- at any time during the official school day (e.g., vending machines, school stores, a la carte sales, etc.)

shall meet the minimum requirements established by the [National School Lunch Program \(7 CFR 210\)](#), National School Breakfast Program ([7 CFR 220](#)), and the Nutrition Standards for All Foods Sold in School Final Rule ([7 CFR 210.11](#)), also known as Smart Snacks in School. Please reference [USDA FNS Final Rule](#). Smart Snacks in School standards shall build on the healthy advancements of the school meal programs, and encourage children to make healthier snack choices during the school day that provide them with the nutrition they need to learn and grow.

The District's Child Nutrition Department will work with schools to promote and strive to increase participation in the school breakfast and lunch programs.

Schools shall allow students at least twenty minutes for lunch. This means that once students have received their meal, they shall have twenty minutes of seated time to eat their lunch before being dismissed to their next class, instructional period, or recess.

84 Elementary schools may not sell a la carte items except milk. Secondary schools may not sell
85 competitive foods (all foods outside of the federal reimbursable meal) as a la carte items if they
86 do not meet the minimum Smart Snacks in School standards. All a la carte items sold in schools
87 are foods strictly prepared by the federal school meal programs and shall meet the required
88 nutritional guidelines and minimum standard.

89

90 Common items that do not fit the standard are:

- 91 ● carbonated and/or flavored beverages;
- 92 ● chewing gum;
- 93 ● water ices and/or popsicles; and
- 94 ● certain candies (e.g., candy coated popcorn, fondant, hard candy, jellies and gums,
95 licorice, marshmallow candies, spun candy, etc.)

96

97 Please reference [Alliance for a Healthier Generation](#) and take the guesswork out of nutrition
98 guidelines with the Alliance Product Calculator for Smart Snacks.

99

100 Standards and nutrition guidelines for all foods and beverages sold to students during the
101 school day ([7 CFR 210.3130](#)) on each school campus allow marketing on the school campus
102 during the school day of only those foods and beverages that meet the nutrition standards under
103 ([7 CFR 210.11](#)). Marketing should reflect the Smart Snacks in School standards. In accordance
104 with U.S. Department of Health and Human Services, Food and Drug Administration (Food
105 Labeling; Calorie Labeling of Articles of Food in Vending Machines) published final rule, as of
106 July 26, 2018, vending machine operators shall provide consumers with clear and consistent
107 nutrition information, allowing them to make informed and healthy dietary choices when
108 purchasing items from vending machines. Vending machine operators shall disclose caloric
109 information for foods and beverages sold from their machines. This FDA regulation requires that
110 caloric declarations be clear, visible, and prominently placed on a sign (e.g., small placard,
111 sticker, or poster) near the food item or selection button. Please reference [FDA Final Rule](#).
112 Healthy food choices or non-food items (e.g., books, pencils, stickers, trinkets, etc.) are
113 supported as reward options. Carbonated beverages and foods that do not fit the minimum
114 standard may not be used as classroom rewards.

115

116 Foods that do not fit the minimum standard may not be sold in school stores. All food snack
117 choices offered must be Smart Snacks in School compliant. The principal or designee shall
118 meet yearly with directors of school stores to monitor compliance with this regulation and to
119 offer suggestions for improving the nutritional content of foods sold in school stores.

120

121 Foods that do not fit the minimum standard may not be sold for on-site fundraisers during school
122 hours. Three fundraiser exemption requests per school, per school year, shall be allowed with
123 appropriate approval. CTE programs may request additional exemptions as per state
124 requirement.

125

126 Monitoring of the Smart Snacks in School regulations shall occur during the School Nutrition
127 Administrative Review (AR) once every three years. All foods sold to students on the school

128 ~~campus during the school day will be reviewed. If non-compliance is found, technical assistance~~
129 ~~will be provided, and corrective action shall be required. Those individuals selling products~~
130 ~~outside of the school meal programs (school) shall be responsible for any possible fiscal action~~
131 ~~assessed (e.g., journal entry from the school to credit the Child Nutrition Program for the~~
132 ~~amount deducted from their claim directly associated with Smart Snacks in School, etc.) School~~
133 ~~officials shall submit corrective action as required per the audit through the Child Nutrition~~
134 ~~Program.~~

135
136 Parents are encouraged to provide healthy food options or non-food items to students for
137 birthdays, celebrations, or parties.

138
139 In accordance with Utah County Food Code (3-201.11 Compliance with Food Law), homemade
140 or home packaged foods may not be served or sold at school. All foods served or sold at school
141 outside of the school meal programs must be commercially prepared and packaged. Principals
142 are responsible for enforcing this regulation. Please reference Food Code 3-201.11. Schools
143 shall inform parent(s)/guardian(s) of this regulation yearly.

144
145 Schools are encouraged to educate parent(s)/guardian(s) about the link between health and
146 academic achievement. Please reference USDA Team Nutrition Healthy Meals Resource
147 System for more information on health and academics. Health fairs, held in conjunction with
148 parent teacher conferences, may help achieve this goal.

149
150 In order to promote health and minimize waste, schools are encouraged to provide students
151 with a variety of food choices, to educate students about the best choices to make, and to
152 encourage students to eat what they take.

153
154 The District shall instruct teachers yearly on the district's wellness policies, child health issues,
155 and ways to implement health instruction in the curriculum.

156
157

158 **Public Information:**

159
160 [The Wellness Policy shall be posted on the District's website and be included in annual notices](#)
161 [provided to parents. In addition, the District shall inform the public of the results of its evaluation](#)
162 [of the Wellness Policy at least once every three years.](#)

163
164

165 **Legal References**

166 [42 U.S.C. § 1758b](#)
167 [42 U.S.C. § 1758b\(b\)\(3\)](#)
168 [42 U.S.C. § 1758b\(b\)\(5\)](#)
169 [42 U.S.C. § 1758b\(b\)\(4\)](#)

170
171

172 **Board Approved:**
173 Revised:
174
175

September 10, 2013
August 9, 2016

Draft

1
2
3
4
5
6
7
8
9
10
11
12
13
14
15
16
17
18
19
20
21
22
23
24
25
26
27
28
29
30
31
32
33
34
35



**Wellness: Vending Machines and Food Sales
Policy Series: 3000 Students**

**Policy No. 3401
Procedure 1**

Purpose:

~~“There is evidence that unhealthy food choices, such as soft drinks, may be a contributor to the obesity epidemic in children. Schools can take on a proactive role in forging healthy food behaviors through the options that are available in school vending machines.”~~

~~Dr. Reginald Washington~~

~~MD, FAAP, FACC, FAHA~~

~~Co-chair, Task Force on Obesity for the American Academy of Pediatrics.~~

Definitions

The following definitions apply in this policy:

1. “School day” means the period from midnight before a school day to thirty minutes after the end of a school’s calendared class time.
2. “School campus” means all areas of the school property which are accessible to students during the school day.
3. “Available for sale” means the item may be exchanged for currency (in any form), tokens, or tickets.
4. “Competitive food” means all food and beverages available for sale to students on the school campus during the school day except for meals reimbursed under the federal child nutrition laws.

36 **Required Nutrition Standards**

37

38 All competitive food (as defined above) must meet the USDA nutrition standards unless it falls
39 within one of the exemptions below. A summary of the competitive food nutrition standards is
40 attached as Appendix A. District employees may use a Smart Snacks calculator to evaluate
41 whether a competitive food meets nutrition standards. (See
42 <https://foodplanner.healthiergeneration.org/calculator>.)

43

44 Standards and nutrition guidelines for all foods and beverages sold to students during the
45 school day (~~7 CFR 210.3130~~) on each school campus allow marketing on the school campus
46 during the school day of only those foods and beverages that meet the nutrition standards under
47 (7 CFR 210.11). Marketing should reflect the Smart Snacks in School standards.

48

49 Healthy food choices or non-food items (e.g., books, pencils, stickers, trinkets, etc.) are
50 supported as reward options. Carbonated beverages and foods that do not fit the minimum
51 standard may not be used as classroom rewards.

52

53 Foods that do not fit the minimum standard may not be sold in school stores. All food snack
54 choices offered must be Smart Snacks in School compliant. The principal or designee shall
55 meet yearly with directors of school stores to monitor compliance with this regulation and to
56 offer suggestions for improving the nutritional content of foods sold in school stores.

57

58 Foods that do not fit the minimum standard may not be sold for on-site fundraisers during school
59 hours. Three fundraiser exemption requests per school, per school year, shall be allowed with
60 appropriate approval. CTE programs may request additional exemptions as per state
61 requirement.

62

63 Monitoring of the Smart Snacks in School regulations shall occur during the School Nutrition
64 Administrative Review (AR) once every three years. All foods sold to students on the school
65 campus during the school day will be reviewed. If non-compliance is found, technical assistance
66 will be provided, and corrective action shall be required. Those individuals selling products
67 outside of the school meal programs (school) shall be responsible for any possible fiscal action
68 assessed (e.g., journal entry from the school to credit the Child Nutrition Program for the
69 amount deducted from their claim directly associated with Smart Snacks in School, etc.). School
70 officials shall submit corrective action as required per the audit through the Child Nutrition
71 Program.

72

73

74 **Exemptions from Standards**

75

76 The following are exempt from compliance with the competitive food nutrition standards:

77

- 78 1. Any entrée item which is offered as part of the school lunch or school breakfast program,
79 when offered as competitive food on the day, or on the following school day, that it is

80 also offered as part of the school lunch or school breakfast program. Such competitive
81 food offerings must be offered in the same or smaller portion sizes as the lunch or
82 breakfast program offerings. However, side dishes offered as part of the lunch or
83 breakfast program and served à la carte must meet the competitive food nutrition
84 standards.

85
86 2. Sugar free chewing gum

87
88 3. Specially exempted fundraisers. Competitive food may be sold as part of an infrequent
89 fundraiser sponsored by the school, subject to the following restrictions. The allowed
90 number of such exempted fundraisers is three times per year per school. (Upon written
91 request of a career and technical education program, the State Superintendent may
92 grant permission to exempt additional fundraisers.) The exempted fundraiser may not
93 last more than five consecutive days. Any competitive food sold as part of a fundraiser
94 which is not exempted must meet the competitive food nutrition standards.
95

96 **Food and Beverages Not Subject to Regulation**

97
98
99 The Smart Snacks in Schools regulations apply to food and beverages sold to students on the
100 school campus during the school day. The following are not within the scope of this regulation
101 and are not required to meet the competitive food nutrition standards:
102

- 103 1. Food and beverages which are not sold. This includes food or beverages which are
104 brought to school by students (home lunches, for example). It also includes food or
105 beverages which are given to students without the exchange of any currency, tokens or
106 tickets (for example, snacks or treats given out in connection with a birthday
107 celebration).
108
- 109 2. Food and beverages sold after the school day. This includes food and beverages sold
110 during the time period beginning 30 minutes after the end of a school's calendared class
111 time until midnight (a common example would be concessions sold during an evening
112 athletic event).
113
- 114 3. Food and beverages not sold on the school campus. The school campus is defined as
115 all areas which are accessible to students. Food or beverages sold in areas which are
116 not accessible to students (which might for example include a teacher's lounge) are not
117 required to meet the nutrition standards.
118
- 119 4. Food and beverages not sold to students. Food or beverages sold to persons other than
120 students (for example, parents or school staff) are not required to meet the nutrition
121 standards.
122
123

124 **Vending Machines**

125

126 Principals may not sign vending machine contracts that last longer than one year. These
127 contracts must be in writing in a form approved by the School Board and must be individually
128 approved by the Business Administrator. Vending machine income will be used for specific
129 educational purposes. Vending machine income and expenditures will be reported to the School
130 District Business Department.

131

132 Vending machines will not be made available to students in elementary schools.

133

134 Vending machines will not contain competitive foods that do not meet the minimum
135 requirements and standards established by the Nutrition Standards for [All Foods Sold in School](#)
136 [Final Rule \(7 CFR 210.11\)](#), also known as Smart Snacks in School.

137

138 Product pricing may not discourage the purchase of nutritious foods. Nutritious foods shall be
139 priced the same or less than comparable less nutritious foods.

140

141 The most nutritious foods shall be placed in the more prominent positions in vending machines,
142 as machine capabilities permit. Less nutritious foods shall be less visible.

143

144 [Per the state's Local School Wellness Policy](#) ~~(7 CFR 210.31~~, standards and nutrition guidelines
145 for all foods and beverages sold to students during the school day ~~per the state's Local School~~
146 ~~Wellness Policy~~ ~~(7 CFR 210.31, 30) on each school campus~~ allow marketing on the ~~each~~
147 school campus during the school day of only those foods and beverages that meet the nutrition
148 standards under [the state's Local School Wellness Policy](#) ~~(7 CFR 210.11)~~. Marketing should
149 reflect the Smart Snacks in School standards. In accordance with U.S. Department of Health
150 and Human Services, Food and Drug Administration ([Food Labeling; Calorie Labeling of Articles](#)
151 [of Food in Vending Machines](#)) published final rule, as of July 26, 2018, vending machine
152 operators shall provide consumers with clear and consistent nutrition information, allowing them
153 to make informed and healthy dietary choices when purchasing items from vending machines.
154 Vending machine operators shall disclose caloric information for foods and beverages sold from
155 their machines. This FDA regulation requires that caloric declarations be clear, visible, and
156 prominently placed on a sign (e.g., small placard, sticker, or poster) near the food item or
157 selection button. Please reference FDA final rule for additional Vending Machine Guidelines
158 details.

159

160 FDA defines a covered vending machine operator as a person or entity that controls or directs
161 the function of the vending machine, including deciding which articles of food are sold from the
162 vending machine or the placement of the articles of food within the vending machine, and is
163 compensated for the control or direction of the function of the vending machine. The
164 Principal/LEA is responsible to ensure that all articles of food sold from vending machines in
165 their schools meet the minimum standard and are Smart Snacks in School compliant.

166 Secondary schools shall educate students on health risks associated with carbonated
 167 beverages, specifically, the detrimental effects of high dissolved sugar content, carbonation,
 168 artificial sweeteners, and caffeine.

169 **Competitive Foods that often do not fit the Smart Snacks in School Standard**

170

171 Common items that often do not fit the standard are:

- 172 ● carbonated and/or flavored beverages;
- 173 ● chewing gum;
- 174 ● water ices and/or popsicles; and
- 175 ● certain candies (e.g., candy coated popcorn, fondant, hard candy, jellies and gums,
 176 licorice, marshmallow candies, spun candy, etc.)

177 Please reference Alliance for a Healthier Generation and take the guesswork out of nutrition
 178 guidelines with the Alliance Product Calculator for Smart Snacks.

179

180

181

182 **Food Sales: Appendix A**
 183 **Summary of Competitive Food Standards**

Food/Nutrient	Standard	Exemptions to the Standard
General Standard for Competitive Food.	To be allowable, a competitive FOOD item must: (1) meet all of the proposed competitive food nutrient standards; and (2) be a grain product that contains 50% or more whole grains by weight or have whole grains as the first ingredient*; or (3) have as the first ingredient* one of the non-grain main food groups: fruits, vegetables, dairy, or protein foods (meat, beans, poultry, seafood, eggs, nuts, seeds, etc.); or (4) be a combination food that contains at least 1/4 cup fruit and/or vegetable.	<ul style="list-style-type: none"> ● Fresh fruits and vegetables with no added ingredients except water are exempt from all nutrient standards. ● Canned and frozen fruits with no added ingredients except water, or are packed in 100% juice, extra light syrup, or light syrup are exempt from all nutrient standards. ● Canned vegetables with no added ingredients except water or that contain a small amount of sugar for processing purposes to maintain the quality and structure of the vegetable are exempt from all nutrient standards.

	*If water is the first ingredient, the second ingredient must be one of items 2, 3 or 4 above.	
NSLP/SBP Entrée Items Sold A la Carte.	Any entrée item offered as part of the lunch program or the breakfast program is exempt from all competitive food standards if it is sold as a competitive food on the day of service or the day after service in the lunch or breakfast program.	
Sugar-Free Chewing Gum	Sugar-free chewing gum is exempt from all competitive food standards.	
Grain Items	Acceptable grain items must include 50% or more whole grains by weight, or have whole grains as the first ingredient.	
Total Fats	Acceptable food items must have ≤ 35% calories from total fat as served.	<ul style="list-style-type: none"> ● Reduced fat cheese (including part-skim mozzarella) is exempt from the total fat standard. ● Nuts and seeds and nut/seed butters are exempt from the total fat standard. ● Products consisting of only dried fruit with nuts and/or seeds with no added nutritive sweeteners or fats are exempt from the total fat standard. ● Seafood with no added fat is exempt from the total fat standard. <p>Combination products are not exempt and must meet all the nutrient standards.</p>
Saturated Fats	Acceptable food items must have < 10% calories from saturated fat as served.	<ul style="list-style-type: none"> ● Reduced fat cheese (including part-skim mozzarella) is exempt from the saturated fat standard. ● Nuts and seeds and nut/seed butters are exempt from the saturated fat standard.

		<ul style="list-style-type: none"> • Products consisting of only dried fruit with nuts and/or seeds with no added nutritive sweeteners or fats are exempt from the saturated fat standard. <p>Combination products are not exempt and must meet all the nutrient standards.</p>
Trans Fats	Zero grams of trans fat as served (\leq 0.5 g per portion).	
Sugar	Acceptable food items must have \leq 35% of weight from total sugar as served.	<ul style="list-style-type: none"> • Dried whole fruits or vegetables; dried whole fruit or vegetable pieces; and dehydrated fruits or vegetables with no added nutritive sweeteners are exempt from the sugar standard. • Dried whole fruits, or pieces, with nutritive sweeteners that are required for processing and/or palatability purposes (i.e., cranberries, tart cherries, or blueberries) are exempt from the sugar standard. • Products consisting of only exempt dried fruit with nuts and/or seeds with no added nutritive sweeteners or fats are exempt from the sugar standard.
Sodium	<p>Snack items and side dishes sold a la carte: \leq 230 mg sodium per item as served. Snack items and side dishes sold a la carte must be: \leq 200 mg sodium per item as served, including any added accompaniments.</p> <p>Entrée items sold a la carte: \leq 480 mg sodium per item as served,</p>	

	including any added accompaniments.	
Calories	<p>Snack items and side dishes sold a la carte: ≤ 200 calories per item as served, including any added accompaniments.</p> <p>Entrée items sold a la carte: ≤ 350 calories per item as served including any added accompaniments.</p>	<ul style="list-style-type: none"> • Entrée items served as an NSLP or SBP entrée are exempt on the day of or day after service in the program meal.
Accompaniments	Use of accompaniments is limited when competitive food is sold to students in school. The accompaniment must be included in the nutrient profile as part of the food item served and meet all proposed standards.	

BEVERAGES

Beverages in Elementary School	<ul style="list-style-type: none"> • Plain water or plain carbonated water (no size limit); • Low fat milk, flavored or unflavored (≤ 8 fl oz); • Non fat milk, flavored or unflavored (≤ 8 fl oz), including nutritionally equivalent milk alternatives as permitted by the school meal requirements; • 100% fruit/vegetable juice (≤ 8 fl oz); and • 100% fruit/vegetable juice diluted with water (with or without 	<ul style="list-style-type: none"> • By July 1, 2025, flavored milk must contain no more than 10 grams of added sugars per 8 fluid ounces.
--------------------------------	--	---

	carbonation), and no added sweeteners (\leq 8 fl oz).	
Beverages in Middle School	<ul style="list-style-type: none"> • Plain water or plain carbonated water (no size limit); • Low-fat milk, flavored or unflavored (\leq 12 fl oz); • Non-fat milk, flavored or unflavored (\leq 12 fl oz), including nutritionally equivalent milk alternatives as permitted by the school meal requirements; • 100% fruit/vegetable juice (\leq 12 fl oz); and • 100% fruit/vegetable juice diluted with water (with or without carbonation), and no added sweeteners (\leq 12 fl oz). 	<ul style="list-style-type: none"> • By July 1, 2025, flavored milk must contain no more than 15 grams of added sugars per 12 fluid ounces.
Beverages in High School	<ul style="list-style-type: none"> • Plain water or plain carbonated water (no size limit); • Low-fat milk, flavored or unflavored (\leq 12 fl oz); • Non-fat milk, flavored or unflavored (\leq 12 fl oz), including nutritionally equivalent milk alternatives as permitted by the school meal requirements; • 100% fruit/vegetable juice (\leq 12 fl oz); 	<ul style="list-style-type: none"> • By July 1, 2025, flavored milk must contain no more than 15 grams of added sugars per 12 fluid ounces.

	<ul style="list-style-type: none"> • 100% fruit/vegetable juice diluted with water (with or without carbonation), and no added sweeteners (\leq 12 fl oz); • calorie-free, flavored water (with or without carbonation) (\leq 20 fl oz); • Other flavored and/or carbonated beverages (\leq 20 fl oz) that are labeled to contain \leq 5 calories per 8 fl oz, or \leq 10 calories per 20 fl oz (\leq 20 fl oz); and • Other flavored and/or carbonated beverages (\leq 12 fl oz) that are labeled to contain \leq 40 calories per 8 fl oz, or \leq 60 calories per 12 fl oz (\leq 12 fl oz). 	
--	---	--

184
185
186
187
188
189
190
191
192
193
194
195
196
197
198
199
200

Legal References

- [7 CFR § 210.11\(a\)](#)
- [Utah Admin. Rules R277-719-2 \(April 9, 2018\)](#)
- [7 CFR § 210.11\(c\)](#)
- [Utah Admin. Rules R277-719-4\(4\) \(April 9, 2018\)](#)
- [7 CFR § 210.11\(b\)\(4\), \(c\)\(3\)](#)
- [Utah Admin. Rules R277-719-5\(2\), \(3\) \(April 9, 2018\)](#)

Board Adopted: September 10, 2013
Revised: August 9, 2016

1
2
3
4
5
6
7
8
9
10
11
12
13
14
15
16
17
18
19
20
21
22
23
24
25
26
27
28
29
30
31
32
33
34
35
36
37
38
39



Wellness: Physical Activities Guidelines
Policy Series: 3000 Students

Policy No. 3401
Procedure 2

Physical activity directly impacts the level of fitness for students as well as adults. This policy is meant to increase students' and teachers' awareness of the need to be physically active and to encourage a healthy lifestyle that includes productive movement. ~~The lack of such an understanding fosters a sedentary lifestyle that contributes to obesity and a lack of cardiovascular fitness that influence overall wellness.~~

Elementary Schools shall:

- Implement the Physical Education Core Curriculum in each elementary school.
- ~~Principals are encouraged to p~~Provide a minimum of 60 minutes per week of structured physical education classes for all full-day students or 30 minutes per week for half-day students throughout the school year. ~~The committee recommends~~ **It is recommended** that PE classes for kindergarten through second grade not exceed 30 minutes per session.
- Encourage teachers, para-professionals and supervisors to provide physical activity options during recess. The teaching of safety, rules, and sportsmanship is important.
- Include one 20 minute recess in addition to lunch recess each day.
- Consider altering school schedules to allow for recess before lunch.
- Establish recess as an important time of day for children and teachers and not as a time for remediation.
- Assure that loss of recess or PE class will not be used as a punishment. However, principals are expected to restrict an individual student's recess time when necessary as an intervention to ensure student safety.
- Promote and support student involvement in Provo City Recreation, organized teams, and physical athletic activities.
- Establish safe routes to encourage students to walk or bicycle to and from school.

40 Secondary Schools shall:

- 41 ● Implement the Physical Education Core Curriculum in each secondary school.
42 ~~(Assure that all physical educators are familiar with and are teaching to the state~~
43 ~~core.)~~
- 44 ● Aim for daily physical education instruction and activity for each secondary student
45 with a goal of 225 minutes per week. (This could be accomplished at school or at
46 home.)
- 47 ● Prioritize instruction emphasizing lifelong physical fitness. ~~(This instruction should~~
48 ~~promote gross motor activity, knowledge, skills and sportsmanship.)~~
- 49 ● Encourage intramural sports and fitness activities for all students as a complement
50 to formal athletic and physical education programs.
- 51 ● Establish safe routes to encourage students to walk or bicycle to and from school.

52 ~~Use of Reductive Consequences in Managing Student Misbehavior~~

53 ~~(Suggested Alternatives to Taking Away Recess as a Consequence for Misbehavior)~~

54 ~~Use of reductive consequences is an essential component in managing student misbehavior.~~
55 ~~However, reductive consequences should only be a minor part of any staff member's~~
56 ~~interventions. Positive interactions and positive behavior supports should be the main focus~~
57 ~~when intervening in student misbehavior. For example, it is recommended that all PCSD staff~~
58 ~~maintain a 4:1 ratio of positive to corrective interactions with students. In other words, for every~~
59 ~~corrective interaction/reductive consequence given to a student, teachers should have four~~
60 ~~interactions recognizing or reinforcing the behavior we want increased. Indeed, reductive~~
61 ~~consequences are much more effective when built on a foundation of positive interactions.~~

62 ~~Because of the District's emphasis on love of learning, it is encouraged that teachers look for~~
63 ~~opportunities for intrinsic, student-initiated motivation as opposed to rewards and punishments.~~

64 ~~Reductive consequences should be used sparingly and in an effective manner. To increase the~~
65 ~~effectiveness of reductive consequences, consider the following guidelines.~~

66 ~~When using reductive consequences, use something:~~

- 67 ~~1. That has meaning to the child;~~
- 68 ~~2. Over which you have control; and~~
- 69 ~~3. Which you are willing to take away.~~

70 ~~Additionally, follow these 3 rules regarding consequences: Effective consequences:~~

- 71 ~~1. Should be related to the behavior as much as possible;~~

- 72 2. ~~Should take place as soon after the misbehavior as possible; and~~
73 3. ~~Should be relatively small and short term.~~

74 Examples of Other Reductive Consequence

- 75 1. ~~If a student is tapping an object on his desk and it cannot be ignored, remove the~~
76 ~~object from the student for two minutes.~~
77 2. ~~Loss of 30 seconds of free time for each instance of not following teacher directions~~
78 ~~(use of kitchen-type timer recommended).~~
79 3. ~~Give a verbal redirect for being off task.~~
80 4. ~~Place student in seat away from peers for 5 minutes for talking to neighbors.~~
81 5. ~~Ignore a student's blurted out answer and call on those who have raised their hand~~
82 ~~to answer.~~
83 6. ~~Require student to line up at the back of the line.~~
84 7. ~~Loss of preferred item.~~
85 8. ~~Loss of point or removal of tickets.~~
86 9. ~~Loss of computer time.~~
87 10. ~~Level drop.~~
88 11. ~~Call home to caretaker.~~

89
90

91 **Legal References**

- 92 [42 U.S.C. § 1758b](#)
93 [42 U.S.C. § 1758b\(b\)\(3\)](#)
94 [42 U.S.C. § 1758b\(b\)\(5\)](#)
95 [42 U.S.C. § 1758b\(b\)\(4\)](#)

96
97

98 **Board Adopted:** September 10, 2013
99 Revised: August 9, 2016

100
101

1
2



3
4
5
6
7
8
9

**Wellness: Prohibited Food Additives
Policy Series: 3000 Students**

**Policy No. 3401
Procedure 3**

Definitions

10
11
12
13
14
15
16
17
18
19
20
21
22
23
24
25
26
27

1. "FD&C" means the Federal Food, Drug, and Cosmetics Act as implemented in [21 CFR Part 74](#).
2. "Prohibited food additive" means any of the following:
 - a. Potassium bromate;
 - b. Propylparaben;
 - c. FD&C Blue No. 1;
 - d. FD&C Blue No. 2;
 - e. FD&C Green No. 3;
 - f. FD&C Red No. 3;
 - g. FD&C Red No. 40;
 - h. FD&C Yellow No. 5; or
 - i. FD&C Yellow No. 6.
3. "School day" means the portion of a day that school is in session in which a school-age child is required to be in school for the purposes of receiving instruction.

28
29

Prohibited Food Additives During the School Day

30
31
32
33
34
35
36
37
38
39

Beginning with the 2026-2027 school year, and subject to the exceptions outlined below, neither any District school nor any person may during the school day sell, donate, offer, or serve on school grounds food that contains a prohibited food additive.

However, food with prohibited food additives may be sold in a vending machine or as a concession item at a school-sponsored event or extracurricular activity. In addition, a student's parent may provide students with such food during the school day, and a teacher may provide students with such food if the teacher obtains permission from the student's parent at the start of each school semester.

40

41 **Legal References**

42 [Utah Code § 53G-9-205.2\(1\), \(2\)\(a\) \(2025\)](#)

43 [Utah Code § 53G-6-201\(8\) \(2025\)](#)

44 [Utah Code § 53G-9-205.2\(2\), \(3\)\(a\) \(2025\)](#)

45

46

47 **Adopted:**

48

49

Draft

1
2



3
4
5
6
7
8
9

Licensure
Policy Series: 5000 Personnel

Policy No. 5050

Purpose: This policy establishes the requirements for employees to maintain the necessary licensure to continue employment in their current positions.

Definitions:

Personnel Credentials General

Personnel shall possess and maintain valid credentials, including required licensure and certification, before contracts are issued, duties are assigned, or payment is made from any source of funds. Any such failure will render a contract with the Board void.

Certified Employees General

The employee shall have all endorsements required by the State Board of Education for the employee's position. Unless an express exception exists under law or under the rules of the Utah State Board of Education, to be employed in the District in a capacity covered by the following license areas of concentration, a person shall hold a valid license issued by the Utah State Board of Education in the respective license areas of concentration:

1. Early Childhood;
2. Elementary;
3. Secondary;
4. School Leadership;
5. Career and Technical Education or "CTE";
6. School Counselor;
7. School Psychologist;
8. Special Education;
9. Preschool Special Education;
10. Deaf Education;
11. Speech-Language Pathologist;
12. Speech-Language Technician;
13. School Social Worker; and
14. Audiologist

Health Care Providers

41 [School health care providers, including physicians and nurses, shall maintain appropriate](#)
42 [licensure from the State of Utah.](#)

43
44

45 **Policy:**

46

47 Provo City School District certificated employees are required to maintain a current license
48 issued from the Utah State Board of Education (USBE). Licensed educators are considered
49 provisional or professional level status. Some positions also require endorsement(s).
50 Certificated employees are required to obtain proper certification and if needed, endorsements
51 for their teaching position. Verification of licensure is due to the District no later than June 30 of
52 the year of expiration.

53

54 Education Support Professionals (ESP) ~~employees~~ required to maintain license or certification
55 (bus drivers need a CDL, nutrition workers a food handler's permit, etc.) must provide the
56 license or certificate prior to the date of expiration. Employees are responsible to obtain and
57 renew their license, pay all applicable fees, correspond with the USBE, Department of Motor
58 Vehicles (DMV), Health Department, etc.

59

60 *An employee who allows his/her licensure to lapse – or loses state licensure – is ineligible for*
61 *employment in the District and therefore, has no expectation of continued employment.* The
62 district is required to report violations of rules to the applicable regulating body. An employee's
63 license may be put in jeopardy if reported violations of professional and ethical conduct are
64 forwarded to the Utah Professional Practices Advisory Commission (UPPAC) or other relevant
65 agency. Each employee in such a situation is responsible for monitoring any impact upon
66 licensure, and is expected to communicate such impacts/changes to the human resources
67 department.

68

69

70 **Legal References**

71 [Utah Admin. Rules R277-301-2\(6\) \(December 10, 2024\)](#)

72 [Utah Admin. Rules R277-301-3\(3\) \(December 10, 2024\)](#)

73 [Utah Admin. Rules R277-309-3 \(August 22, 2022\)](#)

74 [Utah Admin. Rules R277-309-4 \(August 22, 2022\)](#)

75 [Utah Admin. Rules R277-311-3 \(January 8, 2021\)](#)

76 [Utah Admin. Rules R277-311-4 \(January 8, 2021\)](#)

77

78

79 **Board Approved:**

March 13, 2014

80 Revised:

October 26, 2015

81

82

1
2



3
4
5
6
7
8
9

Licenses for Counselors, Social Workers, and School Psychologists
Policy Series: 5000 Personnel

Policy No. 5050
Procedure 4

Definitions:

10
11
12
13
14
15
16
17
18
19
20
21
22
23
24
25
26
27
28
29
30
31
32
33
34
35
36

1. "Counseling" means a method used by school counselors, school psychologists, and school social workers to assist individuals and groups in learning how to solve problems, develop coping strategies, and make decisions about personal, health, social, emotional, behavioral, educational, vocational, financial, and other interpersonal concerns.
2. "Psychoeducation" means the process of providing education and information to those seeking or receiving mental health services and their family members
3. "Psychological services" includes:
 - a. administering psychological and education assessments, and other assessment procedures;
 - b. interpreting assessment results;
 - c. obtaining, integrating, and interpreting information about student behavior and conditions relating to learning;
 - d. consulting with other staff members in planning school programs to meet the special educational needs of student as indicated by psychological assessments, interviews, direct observation, and behavioral evaluations;
 - e. planning and managing a program of psychological services, including psychological counseling for students and parents; and
 - f. assisting in developing positive behavior intervention strategies.
4. "Student support license areas" means the following license areas of concentration:
 - a. School Counselor
 - b. School Psychologist
 - c. School Social Worker

Scope of Practice for Student Support Licensed Educators

37
38
39

40 Subject to the restrictions set out in Policies [3210](#), [3418](#), and [3419](#), an educator who holds a
41 student support license area of concentration may do any of the following:

- 42
43 1. make referrals for students and families to community mental and behavioral health
44 resources;
- 45
46 2. provide professional learning to staff and psychoeducation to parents regarding
47 prevention and mental health related topics;
- 48
49 3. provide counseling to individuals and small groups of students with identified needs and
50 concerns;
- 51
52 4. provide, coordinate, and participate in crisis intervention and prevention, including
53 assessing students for risk of suicide;
- 54
55 5. participate in a multi-disciplinary team for the development of student special services,
56 including behavior intervention plans, Section 504 accommodations, and individualized
57 education program services;
- 58
59 6. conduct assessments in which the individual is trained in the ethical administration,
60 scoring, and interpretation related to the intended use of the assessment and meet the
61 assessment publisher's criteria for administration; and;
- 62
63 7. act as a related service provider to provide counseling services for students with an
64 individualized education program consistent with State Board of Education rules.

65
66 An educator who holds a School Counselor license area of concentration may implement a
67 school counseling program as outlined in State Board of Education [Rule R277-462](#) and the
68 College and Career Readiness school counseling program model.

69
70 An educator who holds a School Psychologist license area of concentration may provide
71 psychological services for special education.

72
73 An educator who holds either a School Psychologist or a School Social Worker license area of
74 concentration and is also licensed as a psychologist or as a social worker with the Division of
75 Occupational and Professional Licensing of the Utah Department of Commerce may practice
76 mental health therapy in a school.

77 78 79 **Legal References**

80 [Utah Admin. Rules R277-313-2 \(October 11, 2022\)](#)

81 [Utah Admin. Rules R277-301-2\(6\) \(December 10, 2024\)](#)

82 [Utah Admin. Rules R277-313-3\(1\) \(October 11, 2022\)](#)

83 [Utah Admin. Rules R277-313-3\(2\) \(October 11, 2022\)](#)

84 [Utah Admin. Rules R277-313-3\(3\) \(October 11, 2022\)](#)

85 [Utah Admin. Rules R277-313-3\(4\) \(October 11, 2022\)](#)

86

87

88 **Board Adopted:**

89

90

DRAFT

1
2



3
4
5
6
7
8

Policy Title: Association and Organization Participation
Policy Series: 5000 Personnel

Policy No. 5025

9 **Purpose:**

10 The purpose of this policy is to provide clear guidance regarding employee associations in the
11 District, consistent with Utah law and applicable federal regulations. The District respects
12 employees' rights to lawfully associate and participate in professional organizations while
13 ensuring that District operations remain efficient, neutral, and focused on supporting student
14 learning.
15

16
17
18 **Administration Relations**

19
20 *District Governance*

21 The Board has the power to manage and govern the public schools of the District.
22
23

24
25 *Consultation*

26 The Board and its administrative personnel may consult with teachers with respect to matters of
27 educational policy and conditions of employment. The Board may adopt and make reasonable
28 rules, regulations, and agreements to provide for such consultation, but these shall not limit or
29 affect the power of the Board to manage and govern the schools of the District, nor shall such
30 rules, regulations or agreements favor one educational association over another or give
31 preferential treatment to an educational association.
32
33

34
35 *Exclusivity and Coercion*

36 If the Board chooses to engage in consultation, the process shall be structured so that there is
37 no direct or indirect coercion of employees to join or refrain from joining a labor union, labor
38 organization or other type or association, and such consultation shall be structured so that the
39

40 Board does not favor one educational association over another or give preferential treatment to
41 an educational association.

42
43 *Association Negotiations*

44
45 Public employees may negotiate in groups or through employee associations with the District.
46 This is not to be construed as granting to district employees the right to strike, which action is
47 specifically prohibited.

48
49 The term "labor organization" means any organization of any kind, or any agency or employee,
50 representation committee, or plan, in which employees participate and which exists for the
51 purpose, in whole or in part, of dealing with one or more employers concerning grievances,
52 labor disputes, wages, rates of pay, hours of employment, or conditions of work.

53
54
55 *Publication of Negotiated Agreement*

56
57 If the Board engages in negotiations with labor organizations and a negotiated or collective
58 bargaining agreement is reached, the Board shall within ten (10) days of ratification post the
59 agreement or memorandum on the District's website

60
61
62 *Distribution of Organization Materials*

63
64 The District shall not allow unstamped, or stamped but not cancelled, employee organization
65 mail to be delivered by interschool mail. Unless off-duty and acting as an agent of an employee
66 organization, a District employee shall not distribute unstamped, or stamped but not cancelled,
67 mail from employee organizations to other District employees.

68
69
70 *Equal Access for Employee Associations*

71
72 The schools in the District shall allow all employee associations equal access to distribution of
73 information in or access to employee physical or electronic mailboxes (including school-
74 provided email accounts), and to membership solicitation activities at new teacher or new
75 employee training meetings or functions. (This policy does not require the school to afford
76 association access to these activities but requires that if access is granted to one employee
77 association, equal access must be provided to other employee associations.)

78
79
80 *No Endorsement of or Preference for Any Employee Association*

81
82 The District does not endorse any one employee association, and District policies, structures,
83 and procedures shall not be applied to favor one employee association over another or to

84 otherwise give preferential treatment to one employee association. District calendars and
85 publications shall not include or refer to the name of any employee association in relation to any
86 day or break in the school calendar.

87
88

89 **Legal References**

90 *Utah Code § 34-34-2 (2011)*

91 *Utah Code § 53G-4-402 (2025)*

92 *Elwell v. Board of Education of Park City, 626 P.2d 460 (Utah 1981)*

93 *Utah Code § 53G-11-205(4) (2025)*

94 *Utah Code § 34-34-4 (1969)*

95 *Utah Code § 34-34-7 (1969)*

96 *Utah Code § 34-34-8 (1969)*

97 *Utah Code § 53G-11-205(4) (2025)*

98 *Utah Code § 34-34-2 (2011)*

99 *Utah Code § 34-34-16 (1969)*

100 *Utah Code § 53G-11-207 (2019)*

101 *Utah Code § 53G-11-205(2), (3) (2025)*

102 *Utah Code § 53G-11-205(4), (5) (2025)*

103

104

105 **Board Approved:**

106

107

Policy	5025: Association and Organization Participation
Procedure	N/A
Reading	2nd
Overview	This policy provides guidance for employee associations and the relationships that exist between the Board of Education and District Leadership with employee associations.
Recommendation	Pass this policy.
Line Number	Description/Question/Concern/Idea
25	Board of Education can choose to consult with an employee association. The Board sets the rules about how this consultation should occur.
35	Associations cannot put pressure on individuals or coerce them to be part of the employee organization. BOE cannot favor one association over another if more than one association has a presence in the district.
45	Employees may negotiate in groups or as part of an association. Employees do not have the right to strike.
57	Negotiated agreement must be published and posted once it is ratified and adopted
64	The District can't use district mail to disseminate information. They can use employee mailboxes, but it must be done outside of contract time.
70	No favoritism of associations. District publications cannot have the insignia of an employee association unless they've paid for advertising space.

1
2



3
4
5
6
7
8

**Paraprofessional Qualifications
Policy Series: 5000**

Policy No. 5600

Purpose:

This policy defines the roles, responsibilities, and daily job function expectations for paraprofessionals.

Definitions:

"Paraprofessional" or "paraeducator" means a school employee who performs a non-instructional or instructional supporting role under the direct supervision of a licensed educator or other licensed or certified professional.

Appropriate Assignments or Duties for Paraprofessionals

A paraprofessional may:

1. Upon completion of explicit training from appropriately licensed teachers or related service providers, provide individual or small group instructional assistance or tutoring to students as designed by an appropriately licensed teacher or related service provider during times when students would not otherwise receive instruction from an appropriately licensed teacher or related service provider;
2. Assist with classroom organization and management, such as organizing instructional or other materials;
3. Provide assistance with supplementary aids and services, program modifications, and support, such as assistive technology devices and services;
4. Conduct parental involvement activities;
5. Provide support in library or media centers; or

40

41
42
43
44
45
46
47
48
49
50
51
52
53
54
55
56
57
58
59
60
61
62
63
64
65
66
67
68
69
70
71
72
73
74
75
76
77
78
79
80
81
82
83
84

6. Provide supervision for students in non-instructional settings

A paraprofessional may not:

1. be responsible for selecting or administering formal diagnostic or psychological instruments or for interpreting the results of those instruments if the paraprofessional's training, licensure, or other forms of certification do not align with the administration and interpretation requirements stated in an instrument's technical manual;
2. be responsible for selecting programming or prescribing educational activities or materials for the students without the supervision and guidance of an appropriately licensed teacher or related service provider;
3. be solely responsible for designing lesson plans;
4. be assigned to implement elements of an IEP for a student with disabilities without direct training, supervision, and involvement from an appropriately licensed teacher or related service provider;
5. be employed to fulfill the responsibilities that may only be provided by an appropriately licensed and otherwise qualified teacher or related service provider; or
6. perform nursing procedures or administer medications without appropriate supervision and training from an appropriately licensed health care professional

Supervision and Training of Paraprofessionals

A licensed teacher shall:

1. prepare a lesson and plan the instruction support activities to be carried out by a paraprofessional;
2. evaluate the achievement of the students with whom a paraprofessional works; and
3. provide the supervision and support to the paraprofessional that the teacher deems appropriate for the paraprofessional to work effectively in the paraprofessional's role and responsibilities.

All paraprofessionals employed by the District shall complete appropriate training. Paraprofessionals who are acting in an instructional capacity shall complete appropriate training so as to be able to meet the Utah Standards for Instructional Paraeducators. Each paraprofessional who works with any student with a disability shall complete the training

85 required by Section IX.E. of the Utah State Board of Education Special Education Rules. The
86 District shall maintain documentation of completion of required paraprofessional training.

87

88 **Requirements for Paraprofessionals in Title I Programs**

89

90 A paraprofessional who works in Title I schoolwide or targeted assistance programs supported
91 by Title I funding must be a high school graduate or equivalent and must meet one of the
92 following requirements:

93

94 1. Complete at least two years, or a minimum of 48 semester hours, at an accredited
95 higher education institution;

96

97 2. Obtain an associate (or higher) degree from an accredited higher education institution;

98

99 3. Satisfy a rigorous state assessment, approved by the State Board of Education or the
100 Board of Education, that demonstrates:

101

102 a. Knowledge of, and the ability to assist in instructing, reading, writing, and
103 mathematics, or

104

105 b. Knowledge of, and the ability to assist in instructing, reading readiness, writing
106 readiness, and mathematics readiness, as appropriate.

107

108 4. A paraprofessional who works in Title I schoolwide and targeted assistance programs
109 supported by Title I funding and who was hired after January 6, 2002, must be a high
110 school graduate or equivalent and must meet at least one of the following requirements:

111

112 a. Complete at least two years, or a minimum of 48 semester hours, at an
113 accredited higher education institution;

114

115 b. Obtain an associate (or higher) degree from an accredited higher education
116 institution; or

117

118 c. Satisfy a rigorous Utah State Board of Education approved assessment that
119 demonstrates:

120

121 i. Knowledge of, and the ability to assist in instructing, reading, writing, and
122 mathematics; or

123

124 ii. Knowledge of, and the ability to assist in instructing, reading readiness,
125 writing readiness, and mathematics readiness, as appropriate.

126

127 d. The foregoing requirements do not apply to a paraprofessional with a high school
128 diploma or equivalent who solely provides:

129

130 i. Support through translator services;

131

132 ii. Support as a parent engagement liaison; or

133

134 iii. Personal care for students with disabilities.

135

136

137

138

139

140

141

126 **Background Check**

128 Each paraprofessional shall pass a criminal background check as provided for under [Policy](#)
129 [5020](#).

130

131

132 **Legal References**

133 [Utah Admin. Rules R277-324-2\(1\) \(October 8, 2024\)](#)

134 [Utah Admin. Rules R277-324-4\(1\), \(2\) \(October 8, 2024\)](#)

135 [Utah Admin. Rules R277-324-4\(3\) \(October 8, 2024\)](#)

136 [Utah Admin. Rules R277-324-4\(4\), \(5\) \(October 8, 2024\)](#)

137 [Utah Standards for Instructional Paraeducators](#)

138 [Utah State Board of Education Special Education Rules](#)

139 [Utah Admin. Rules R277-324-5\(1\) \(October 8, 2024\)](#)

140 [Utah Admin. Rules R277-324-6 \(October 8, 2024\)](#)

141 [Utah Admin. Rules R277-324-5\(2\) \(October 8, 2024\)](#)

142

143

144 **Board Approved:**

145

146

DRAFT

26.03.10 Hourly New Hires Feb Board Report

LAST NAME	FIRST NAME	POSITION	LOCATION	FIRST DAY OF WORK
ANGELI	COURTNIIE	INST ASST 3/ BEHAVIOR SPECIALIST	FRANKLIN	2.2.26
VAN DE GRAAFF	ROCK	INST ASST 3/ SP ED	PROVO HIGH	2.2.26
GREGORY	CHANDELLE	INST ASST 3/ EXTRA CURRICULAR	THS	2.2.26
LATTANZIO	CATALINA	INST ASST 3/ BEHAVIOR SPECIALIST	FRANKLIN	2.2.26
NAPIERSKI	MALLORY	ASST 1/ CUSTODIAL	WASATCH	2.4.26
LOVELESS	TILLMAN	ASST 1/ CUSTODIAL	LAKEVIEW	2.6.26
ANDERSEN	EMBER	ASST 1/ CUSTODIAL	SUNSET VIEW	2.6.26
DAVIS	PAIGE	HOURLY TEACHER	ROCK CANYON	2.9.26
HEINER	CHASE	INST ASST 3/ EXTRA CURRICULAR	PHS	2.11.26
LATA	ANN	INST ASST 3/ SP ED	SPRING CREEK	2.11.26
SUMNER	SCOUT	ASST 3/ CAMPUS MONITOR	CMS	2.11.26
SCOTT	GAVIN	INST ASST 4/ BEHAVIOR SPECIALIST	AMELIA	2.13.26
CURREY	MADISON	OFFICE ASST 4/ HEALTH CLERK	STUDENT SERVICES	2.13.26
SAKAMOTO	KAYLA	INST ASST 4/ BEHAVIOR SPECIALIST	AMELIA	2.13.26
WILES	TYLER	INST ASST 3/ EXTENDED DAY	ROCK CANYON	2.18.26
BAUM	GREGERY	INST ASST 3/ EXTRA CURRICULAR	THS	2.18.26
JINDRA	JESSICA	INST ASST 3/ 504	CMS	2.18.26
BROOKS	ADRIA	INST ASST 3/ EXTENDED DAY	CANYON CREST	2.18.26
PARK	PAXTON	ASST 0/ CUSTODIAL	AMELIA	2.18.26
HART	ANNALISE	INST ASST 3/ EXTRA CURRICULAR	PHS	2.20.26
THOMSON	WYATT	INST ASST 3/ EXTRA CURRICULAR	THS	2.20.26
IVINS	JOSEPH	INST ASST 3/ EXTRA CURRICULAR	THS	2.20.26
MOOSEMAN	GEORGIA	ASST 1/ FOOD PTREPARTION	EDGEMONT	2.20.26
KAISER	EMILY	INST ASST 2/ TITLE 1	PROVO PEAKS	2.23.26
MAUIGOA	JUSTIN	ASST 1/ CUSTODIAL	EDGEMONT	2.25.26
VAN ROOI	CATHERINE	INST ASST 3/ SPED	PROVO PEAKS	2.25.26
TORRES- GARCIA	LESLIE	ASST 1/ CUSTODIAL	TIMPANOGOS	2.27.26
TURNER	JARRETT	INST ASST 3/ EXTRA CURRICULAR	PHS	2.27.26
WILLIAMS	BETHANY	INST ASST 1/ GENERAL	LAKEVIEW	2.27.26

26.03.10 Employee Releases Feb Reprt

FIRST NAME	LAST NAME	LOCATION	POSITION	Last Day of Employment
Steven	PETROVICK	Transportation	Trades 5 / Bus Driver Route	02.06.2026
Nathaniel	MITCHELL	DISTRICT	Director of Assessment T&L	02.13.2026
Michael	PHELPS	IHS	Volunteer	01.30.2026
Ray	BUTCHER	Edgemont	Asst 1 / Food Prep	01.30.2026
Megan	REDFORD	Tech Building	Asst 3 Tech Support	02.11.2026
Michelle	PEREZ	Provo Peaks	IA 3 / SpEd	01.30.2026
Victoria	MYERS	Timpanogos	IA 3 / General	02.03.2026
Hannah Louie	WHITE	Wasatch	Asst 1 / Custodial	12.30.2025
Eduardo	MATA	Amelia Earhart	Asst 1 Custodial	12.19.2025
Liberty	VARGA	SMS	Asst 2 / Cook	02.06.2026
Mollie Rose	ROBERTS	Amelia Earhart	IA 4 / Behavior Spec	02.06.2026
Sabrina	MALNAR	Provo Peaks	IA 2 / Title 1	02.09.2026
Cinda	MORGAN	THS	Office Asst 1 / Gen / Post Retiree	01/31/2026
Jane	SLEEM	Provo Peaks	Inst Asst 2 / Title 1	02.13.2026
Larisa	GARCIA -HERMOSO	SMS	Office Asst 4 / Health Clerk	02.23.2026
Jeannety Ayala	RODRIGUEZ	SMS	IA 2 / Tracker	02.13.2026
Kristen	BRIMHALL	Franklin	Long Term Sub / VOLUNTEER	02.13.2026
Dipla Linn Ha'angana	VAKAUTAKAKALA	THS	IA 3 / Extra Curricular	02.19.2026



Devyn Dayley

Business Administrator

TO: Board of Education
FROM: Devyn Dayley, Business Administrator
DATE: March 10, 2026
SUBJECT: Large Disbursements Summary for February 2026 on all District Office and school accounts payable checks for the month prior which have individual or combined expenditures of \$50,000 or more.

LARGE DISBURSEMENTS — 12 items | Individual / combined >= \$50,000.00

Check #	Vendor Name	Description	Amount
047821	WESTLAND CONSTRUCTION INC	<i>Timpview Construction</i>	\$1,585,981.85
047826	VCBO ARCHITECTURE	<i>Timpview Architect</i>	\$419,107.38
112243	Utah County Auditor	<i>School Nursing</i>	\$232,500.00
112193	Provo City Utilities	<i>Utilities</i>	\$158,659.30
047966	UNITEDHEALTHCARE INSURANCE COMPANY	<i>Retiree Premium</i>	\$123,894.40
047815	UNITEDHEALTHCARE INSURANCE COMPANY	<i>Retiree Premium</i>	\$122,659.93
047881	SYSCO INTERMOUNTAIN	<i>Child Nutrition</i>	\$121,376.10
047990	EDUSTAFF LLC	<i>Substitutes</i>	\$77,393.01
112204	DOMO INC	<i>Domo License Renewal</i>	\$68,900.00
112276	Enbridge Gas Utah	<i>Utilities</i>	\$68,785.54
015247	INFINITY TOURS & EVENTS LLC	<i>THS Cheer Nationals Trip to California</i>	\$64,185.00
112275	RELIASTAR LIFE INSURANCE COMPANY	<i>Employee Life Insurance</i>	\$51,853.86
TOTAL — Large Disbursements			\$3,095,296.37

Questions? Contact **Devyn Dayley** at **801-374-4828**.



PROVO CITY SCHOOL DISTRICT

Board Warrant Report - February 2026 - Business Services Department

AP WARRANTS	P-CARD PURCHASES	NET PAY WARRANTS	TOTAL DISBURSED
\$4,321,185.51	\$327,615.71	\$6,457,887.80	\$11,106,689.02
568 vendor checks	1437 transactions	1939 EFT payments	All categories combined

DISBURSEMENT SUMMARY			
Category	Total Amount	Count	% of Total
AP Warrants (Vendor Payments)	\$4,321,185.51	568	38.9%
P-Card Purchases (US Bank)	\$327,615.71	1,437	2.9%
Net Pay Warrants (Payroll)	\$6,457,887.80	1,939	58.1%
GRAND TOTAL - February 2026			

! LARGE DISBURSEMENTS >= \$50,000.00 - 12 items			
Vendor Name	Amount	Check Date	Check #
WESTLAND CONSTRUCTION INC	\$1,585,981.85	2/4/2026	1100047821
VCBO ARCHITECTURE	\$419,107.38	2/4/2026	1100047826
Utah County Auditor	\$232,500.00	2/18/2026	0100112243
Provo City Utilities	\$158,659.30	2/11/2026	0100112193
UNITEDHEALTHCARE INSURANCE COMPANY	\$123,894.40	2/25/2026	1100047966
UNITEDHEALTHCARE INSURANCE COMPANY	\$122,659.93	2/4/2026	1100047815
SYSCO INTERMOUNTAIN	\$121,376.10	2/11/2026	1100047881
EDUSTAFF LLC	\$77,393.01	2/25/2026	1100047990
DOMO INC	\$68,900.00	2/11/2026	0100112204
Enbridge Gas Utah	\$68,785.54	2/25/2026	0100112276
INFINITY TOURS & EVENTS LLC	\$64,185.00	2/24/2026	0600015247
RELIASTAR LIFE INSURANCE COMPANY	\$51,853.86	2/24/2026	0100112275
Subtotal - 12 large disbursements	\$3,095,296.37	27.9% of total	

AP WARRANTS - February 2026

Total: \$4,321,185.51 - 568 checks

Check #	Check Date	Vendor Name	Payment Amount
1100047821	2/4/2026	WESTLAND CONSTRUCTION INC	\$1,585,981.85
1100047826	2/4/2026	VCBO ARCHITECTURE	\$419,107.38
0100112243	2/18/2026	Utah County Auditor	\$232,500.00
0100112193	2/11/2026	Provo City Utilities	\$158,659.30
1100047966	2/25/2026	UNITEDHEALTHCARE INSURANCE COMPANY	\$123,894.40
1100047815	2/4/2026	UNITEDHEALTHCARE INSURANCE COMPANY	\$122,659.93
1100047881	2/11/2026	SYSCO INTERMOUNTAIN	\$121,376.10
1100047990	2/25/2026	EDUSTAFF LLC	\$77,393.01
0100112204	2/11/2026	DOMO INC	\$68,900.00
0100112276	2/25/2026	Enbridge Gas Utah	\$68,785.54
0600015247	2/24/2026	INFINITY TOURS & EVENTS LLC	\$64,185.00
0100112275	2/24/2026	RELIASTAR LIFE INSURANCE COMPANY	\$51,853.86
0100112202	2/11/2026	Performance Audio	\$49,538.47
1100047882	2/11/2026	A & Z LLC / A&Z Produce Co.	\$47,454.86
1100047985	2/25/2026	VCBO ARCHITECTURE	\$30,850.00
1100047866	2/11/2026	UTAH EDUCATION AND TELEHEALTH NETWORK	\$30,000.60
1100047976	2/25/2026	AUDIO ENHANCEMENT	\$29,359.66
1100047957	2/25/2026	POWERSCHOOL CORPORATION	\$29,146.59
0100112306	2/25/2026	AIR COMM CORPORATION	\$27,710.00
1100047788	2/4/2026	CVE TECHNOLOGIES GROUP	\$27,437.51
0600015249	2/24/2026	VARSITY YEARBOOKS	\$27,223.75
0100112216	2/11/2026	TRUCO SERVICES INC	\$24,213.25
0100112310	2/25/2026	STONEHENGE FENCE	\$23,895.20
1100047986	2/25/2026	BRADY INDUSTRIES	\$22,359.52
1100047918	2/18/2026	FOLLETT SOFTWARE, LLC	\$22,341.00
0600015215	2/13/2026	VARSITY YEARBOOKS	\$21,779.00
1100047883	2/11/2026	AMAZON CAPITAL SERVICES	\$19,093.03
1100047879	2/11/2026	SUMMIT ENERGY COMPANIES	\$17,879.15
1100047823	2/4/2026	AMAZON CAPITAL SERVICES	\$17,152.61
0600015206	2/13/2026	Provo School District Office	\$15,661.03
1100047890	2/11/2026	DFA DAIRY BRANDS-MEADOWGOLD DAIRY	\$15,372.36
0100112242	2/18/2026	UTAH DIVISION OF RISK MANAGEMENT	\$15,263.90
0100112181	2/11/2026	BIG MOUNTAIN COUNTERTOPS	\$14,482.00
1100047831	2/4/2026	MOUNTAINLAND SUPPLY COMPANY	\$14,069.60
1100047827	2/4/2026	BRADY INDUSTRIES	\$13,952.36
0100112198	2/11/2026	Republic Services Inc #864	\$13,784.78
1100047837	2/11/2026	BLOMQUIST HALE CONSULTING GROUP INC	\$13,375.84
0100112264	2/24/2026	NATIONAL LIFE GROUP	\$12,881.80
1100047849	2/11/2026	JACOBSON GROUP	\$12,720.50

0100112259	2/24/2026	HORACE MANN LIFE INSURANCE	\$12,693.77
1100047965	2/25/2026	Christensen Oil Company	\$12,029.39
0600015194	2/5/2026	VARSITY YEARBOOKS	\$11,605.36
1100047928	2/18/2026	UTAH PARENT CENTER INC	\$10,930.81
0100112162	2/4/2026	UTAH VALLEY UNIVERSITY	\$10,342.75
0100112234	2/18/2026	FIRST CHOICE DIRECT MAIL LLC	\$9,617.83
1100047869	2/11/2026	Christensen Oil Company	\$9,303.71
1100047795	2/4/2026	HOPE4UTAH	\$9,000.00
1100047829	2/4/2026	GBS BENEFITS	\$8,958.00
0100112178	2/9/2026	QUALITY CARPORTS INC	\$8,850.20
0100112173	2/4/2026	Alpine School District	\$8,732.56
0100112163	2/4/2026	Utah State Retirement	\$8,000.00
1100047903	2/11/2026	SAFETY SUPPLY AND SIGN CO INC	\$7,509.00
0100112301	2/25/2026	ARBITERPAY TRUST ACCOUNT	\$7,089.00
0100112270	2/24/2026	WOODLAND PEAKS UNISERV	\$6,908.18
1100047878	2/11/2026	Steve Regan Co	\$6,478.42
0100112212	2/11/2026	Alpine School District	\$6,170.56
0100112268	2/24/2026	VOYA SERVICES COMPANY	\$6,108.00
0100112196	2/11/2026	Intermountain Wood Products	\$6,053.12
0100112220	2/11/2026	ALEXANDER DIXON GERBER	\$6,000.00
0100112221	2/11/2026	ELLEE CHAMBERLAIN	\$6,000.00
0100112222	2/11/2026	GRACE HELEN FREEMAN	\$6,000.00
0100112223	2/11/2026	HANSEN CECILEE J	\$6,000.00
0100112224	2/11/2026	KATHERINE ANNETTE WEBB BAY	\$6,000.00
0100112313	2/25/2026	SCOTT MILLER	\$6,000.00
0100112263	2/24/2026	NATIONAL LIFE GROUP	\$5,949.43
0600015223	2/20/2026	POCO LOCO SWIN SHOP LLC	\$5,645.25
1100047913	2/18/2026	PUBLIC CONSULTING GROUP INC	\$5,549.76
1100047850	2/11/2026	K12 MANAGEMENT INC	\$5,200.00
1100047901	2/11/2026	RJL WIRE	\$5,120.00
1100047925	2/18/2026	AMAZON CAPITAL SERVICES	\$5,006.33
0100112199	2/11/2026	Department Of Workforce Services	\$4,760.93
0100112257	2/24/2026	Equitable Life Unit Annuity Collections	\$4,664.13
0600015248	2/24/2026	VARSITY BRANDS HOLDING CO INC	\$4,490.84
1100047902	2/11/2026	ZION ENGINEERING LLC	\$4,490.15
0100112205	2/11/2026	GLOBAL VENDING GROUP INC	\$4,482.00
0100112317	2/26/2026	WASATCH TRAILER SALES SPRINGVILLE INC	\$4,383.00
0100112192	2/11/2026	ACTFL	\$4,216.00
0100112298	2/25/2026	Utah Bureau Of Criminal Identification	\$4,162.00
1100047904	2/11/2026	SCOUTFI CONSULTING LLC	\$4,150.00
0500049850	2/4/2026	Barber Metals	\$4,130.00
1100047892	2/11/2026	PC PARTS PLUS LLC	\$4,030.00
1100047924	2/18/2026	SPRINKLER SUPPLY COMPANY	\$4,018.35
1100047819	2/4/2026	EXCEL HEATING AND AIR CONDITIONING	\$3,975.35
0600015178	2/2/2026	AMAZON CAPITAL SERVICES	\$3,908.05

1100047896	2/11/2026	BRADY INDUSTRIES	\$3,903.52
0100112166	2/4/2026	ODP BUSINESS SOLUTIONS, LLC	\$3,869.87
1100047971	2/25/2026	EXCEL HEATING AND AIR CONDITIONING	\$3,865.65
1100047975	2/25/2026	AMAZON CAPITAL SERVICES	\$3,817.44
0100112311	2/25/2026	TRUCO SERVICES INC	\$3,801.70
0100112284	2/25/2026	EDUCATORS HEALTH PLANS LIFE, ACCIDENT,	\$3,709.20
1100047981	2/25/2026	FINAL TOUCH CONSTRUCTION	\$3,702.00
0100112155	2/4/2026	EDUCATORS HEALTH PLANS LIFE, ACCIDENT,	\$3,684.60
0600015224	2/20/2026	BSN SPORTS LLC	\$3,555.57
0500049856	2/4/2026	CAPX LLC	\$3,524.59
1100047824	2/4/2026	Rocky Mountain Service Solutions	\$3,506.40
1100047935	2/18/2026	MOUNTAINLAND SUPPLY COMPANY	\$3,382.58
0100112302	2/25/2026	MACBEATH HARDWOOD COMPANY	\$3,292.44
0100112153	2/4/2026	Central Utah Enterprise	\$3,135.00
1100047876	2/11/2026	ROBERT I MERRILL CO.	\$3,051.00
0500049851	2/4/2026	Lotts Originals	\$3,028.00
1100047991	2/25/2026	HORIZON PEDIATRIC HOME CARE	\$3,009.03
1100047870	2/11/2026	BELL JANITORIAL SUPPLY	\$2,862.50
0500049887	2/13/2026	STITCHPOINT PARTNERS PROVO	\$2,820.00
0600015195	2/5/2026	HYVE INK LLC	\$2,801.60
0100112269	2/24/2026	WASHINGTON NATIONAL INSURANCE COMPANY	\$2,796.14
1100047886	2/11/2026	AUDIO ENHANCEMENT	\$2,787.89
0100112307	2/25/2026	Alpine School District	\$2,759.98
1100047923	2/18/2026	ROBERT I MERRILL CO.	\$2,749.00
0100112315	2/25/2026	THE SHERWIN-WILLIAMS CO	\$2,695.51
1100047859	2/11/2026	FLEETCHARGE	\$2,677.86
0500049855	2/4/2026	AMAZON CAPITAL SERVICES	\$2,671.84
0500049862	2/6/2026	HYVE INK LLC	\$2,647.00
0600015188	2/5/2026	Starving Student Cards	\$2,604.00
0100112279	2/25/2026	CenturyLINK	\$2,602.58
1100047940	2/18/2026	HORIZON PEDIATRIC HOME CARE	\$2,597.22
1100047842	2/11/2026	CVE TECHNOLOGIES GROUP	\$2,583.65
1100047972	2/25/2026	Les Olson Company	\$2,574.24
0500049910	2/20/2026	STERLING JAMES STOWELL	\$2,426.26
1100047888	2/11/2026	FOLLETT CONTENT SOLUTIONS LLC	\$2,369.78
0100112254	2/24/2026	AXAEQUITABLE LIFE/ROTH	\$2,287.75
1100047825	2/4/2026	LANGUAGE LINE SERVICES	\$2,184.70
1100047922	2/18/2026	MOUNTAIN STATE SCHOOLBOOK DEPOSITORY	\$2,156.68
0100112274	2/24/2026	UTAH SCHOOL EMPLOYEES ASSOCIATION	\$2,153.65
1100047938	2/18/2026	ZION ENGINEERING LLC	\$2,124.06
1100047937	2/18/2026	RJL WIRE	\$2,025.00
0600015231	2/20/2026	AUSTIN MARTIN DBA MOUNTAIN EVENT RENTALS	\$2,004.82
1100047803	2/4/2026	Pocket Nurse	\$2,003.54
0500049875	2/9/2026	DANCE LIFE LLC	\$2,000.00
1100047929	2/18/2026	BUDGET PLUMBING & ROOTER	\$2,000.00

0500049909	2/20/2026	HYVE INK LLC	\$1,920.00
0500049844	2/3/2026	CHASE BRIMHALL	\$1,910.00
0100112209	2/11/2026	UTAH HEALTH INFORMATION NETWORK INC	\$1,900.00
1100047944	2/25/2026	BRYSON SALES AND SERVICE	\$1,846.16
0100112253	2/18/2026	FRAMEWORX CONSTRUCTION	\$1,767.50
0100112180	2/11/2026	AMERICAN RED CROSS	\$1,739.00
0100112188	2/11/2026	LINDE GAS & EQUIPMENT INC	\$1,714.30
0100112265	2/24/2026	Office Of Recovery Services	\$1,704.00
0500049900	2/18/2026	Wilson, Troy	\$1,670.00
1100047833	2/4/2026	HORIZON PEDIATRIC HOME CARE	\$1,655.82
0100112215	2/11/2026	Standard Plumbing Supply	\$1,626.87
0100112266	2/24/2026	SUPPORT PAYMENT CLEARINGHOUSE	\$1,581.00
0800024198	2/18/2026	AMAZON CAPITAL SERVICES	\$1,550.95
1100047887	2/11/2026	AIR QUALITY CONSULTING	\$1,540.00
0100112280	2/25/2026	CenturyLINK	\$1,537.37
0600015193	2/5/2026	CLEAN HARBORS ENVIRONMENTAL SERVICES INC	\$1,529.91
1100047988	2/25/2026	INTERSTATE FIRE SALES AND SERVICE LLC	\$1,515.00
0100112295	2/25/2026	HYKO SUPPLY	\$1,508.08
0100112214	2/11/2026	CUSTOM WATER TECHNOLOGY	\$1,500.00
0600015220	2/20/2026	SEAMONS ANNA K	\$1,500.00
0700016050	2/6/2026	Summerhays Music Center	\$1,481.00
0100112228	2/18/2026	BYU CONTINUING EDUCATION	\$1,448.10
0600015225	2/20/2026	HYVE INK LLC	\$1,429.00
1100047983	2/25/2026	PALMER'S METALMART	\$1,388.56
0600015243	2/24/2026	UTAH FCCLA	\$1,380.00
0500049902	2/20/2026	CEDAR VALLEY HIGH SCHOOL	\$1,345.00
1100047899	2/11/2026	MOUNTAINLAND SUPPLY COMPANY	\$1,310.29
0100112194	2/11/2026	Provo High School	\$1,300.00
1100047979	2/25/2026	AIR QUALITY CONSULTING	\$1,280.00
0100112238	2/18/2026	LINDE GAS & EQUIPMENT INC	\$1,272.88
1100047798	2/4/2026	HUNT BREANNA K	\$1,250.00
1100047860	2/11/2026	SANCHEZ SILVIA C	\$1,250.00
1100047946	2/25/2026	CHRISTENSEN ASHER	\$1,250.00
0100112260	2/24/2026	JOHNSON RIDDLE & MARK	\$1,228.05
0500049865	2/9/2026	INTERMOUNTAIN PERCUSSION ASSOCIATION	\$1,200.00
0500049868	2/9/2026	KAYCI KIRKHAM TREU	\$1,200.00
0600015221	2/20/2026	SLOPE SIGN LLC	\$1,200.00
1100047962	2/25/2026	UTAH EDUCATION AND TELEHEALTH NETWORK	\$1,196.83
0100112248	2/18/2026	NHA	\$1,194.00
0100112182	2/11/2026	BYU CONTINUING EDUCATION	\$1,184.00
1100047931	2/18/2026	INTERMOUNTAIN LOCK & SECURITY	\$1,176.60
0600015196	2/5/2026	ROCK CANYON PRINT LLC	\$1,168.34
0100112232	2/18/2026	EARTHTEC ENGINEERING	\$1,165.00
1100047963	2/25/2026	WILSON ABBY	\$1,163.81
0100112281	2/25/2026	CREATIVE SIGNS AND GRAPHICS MANAGEMENT	\$1,154.02

0600015214	2/13/2026	PAMELA ESERA	\$1,120.00
0100112262	2/24/2026	MATRIX TRUST COMPANY/HORACE MANN	\$1,105.00
0700016051	2/6/2026	AMAZON CAPITAL SERVICES	\$1,067.87
0100112208	2/11/2026	ODP BUSINESS SOLUTIONS, LLC	\$1,059.16
1100047797	2/4/2026	HUMPHRIES	\$1,010.30
0100112219	2/11/2026	SQUIRE & COMPANY PC	\$1,000.00
0500049872	2/9/2026	WINKLEMAN PAUL	\$1,000.00
0500049874	2/9/2026	CHRIS WILLIAMS	\$1,000.00
0500049876	2/9/2026	ELAINE GRENKO	\$1,000.00
0500049912	2/20/2026	REBEKAH MICHELLE SEELY	\$1,000.00
1100047894	2/11/2026	INTERMOUNTAIN LOCK & SECURITY	\$1,000.00
0500049907	2/20/2026	MEDCO SPORTS MEDICINE	\$983.90
0100112187	2/11/2026	J.W. Pepper and Son Inc	\$982.99
1100047987	2/25/2026	DEX IMAGING LLC	\$964.72
0100112288	2/25/2026	O'REILLY AUTOMOTIVE INC	\$962.36
0100112170	2/4/2026	ADVANCED CPR TRAINING LLC	\$960.00
0600015203	2/13/2026	CATCH THE SPIRIT	\$960.00
1100047977	2/25/2026	COBALT REFRIGERATION INC	\$960.00
0500049885	2/13/2026	HEATH ENTERPRISE LLC	\$955.00
0100112285	2/25/2026	GURSTEL LAW FIRM PC	\$941.78
0800024176	2/6/2026	AMAZON CAPITAL SERVICES	\$916.89
1100047953	2/25/2026	Laser Express	\$883.70
0100112177	2/4/2026	DRIVER'S ED SOLUTIONS LLC	\$881.25
0100112296	2/25/2026	Jones Paint and Glass	\$877.48
0100112278	2/25/2026	CANON SOLUTIONS AMERICA INC	\$867.46
0600015204	2/13/2026	KELLEY KYLE Z	\$865.07
0100112255	2/24/2026	DESERT ROCK CAPITAL INC	\$858.12
1100047989	2/25/2026	MOUNTAINLAND SUPPLY COMPANY	\$821.33
1100047777	2/4/2026	ALVAREZ KAMI	\$816.58
1100047933	2/18/2026	DEX IMAGING LLC	\$814.46
1100047959	2/25/2026	FLEETCHARGE	\$809.18
0100112161	2/4/2026	Salt Lake Community College	\$800.00
0500049866	2/9/2026	BRENT KECK	\$800.00
0500049867	2/9/2026	ANDREA TATTON	\$800.00
0500049871	2/9/2026	KRISTEN E HAWKINS	\$800.00
0500049873	2/9/2026	BOYD TARA	\$800.00
0500049877	2/9/2026	JEREMY C WENGREEN	\$800.00
0600015222	2/20/2026	Timpview High School	\$800.00
0800024201	2/23/2026	VICTOR DOMINGUEZ	\$799.00
0500049911	2/20/2026	AINSLEY YARBROUGH	\$780.00
0100112175	2/4/2026	POWER DISTRIBUTORS LLC	\$773.40
0600015229	2/20/2026	MINKY COUTURE LLC	\$760.00
1100047868	2/11/2026	WOLFE CLINT O	\$758.98
1100047961	2/25/2026	SITES JAROD O	\$757.54
1100047830	2/4/2026	INTERSTATE FIRE SALES AND SERVICE LLC	\$751.00

0100112218	2/11/2026	HERITAGE PEAK AWARDS AND ENGRAVING	\$750.00
0500049854	2/4/2026	UTAH DECA	\$750.00
1100047843	2/11/2026	Codale Electric Co.	\$748.68
0500049882	2/13/2026	TEAM GEAR INTERNATIONAL OF UTAH	\$737.90
0600015239	2/24/2026	DESERT HILLS HIGH SCHOOL	\$735.00
1100047812	2/4/2026	WALKER DEBORAH A	\$733.00
1100047873	2/11/2026	HOSE & RUBBER SUPPLY	\$725.76
1100047952	2/25/2026	KUNZ KANDICE	\$724.49
1100047840	2/11/2026	CHRISTENSEN MEGAN	\$709.33
1100047889	2/11/2026	TK ELEVATOR CORPORATION	\$703.43
1100047919	2/18/2026	BELL JANITORIAL SUPPLY	\$701.13
0100112210	2/11/2026	WURTH LOUIS AND COMPANY	\$691.96
0500049864	2/9/2026	QUALITY CLEANERS	\$687.30
0500049886	2/13/2026	ALPINE SCHOOL DISTRICT	\$682.34
0500049839	2/2/2026	AMAZON CAPITAL SERVICES	\$682.27
0600015179	2/3/2026	AMAZON CAPITAL SERVICES	\$669.64
1100047908	2/18/2026	BRYSON SALES AND SERVICE	\$665.40
0100112195	2/11/2026	SCHINDLER ELEVATOR CORPORATION	\$663.61
0100112292	2/25/2026	SCHINDLER ELEVATOR CORPORATION	\$663.61
1100047851	2/11/2026	KARTCHNER HARMONY L.	\$658.10
1100047790	2/4/2026	DUNCAN CHAD T	\$646.50
0100112272	2/24/2026	VASA FITNESS	\$645.62
1100047805	2/4/2026	RITCHIE MAKENNA	\$645.50
1100047806	2/4/2026	RITCHIE STEPHEN	\$645.50
1100047960	2/25/2026	Refrigeration Supplies Distributor	\$641.86
1100047880	2/11/2026	SWANK MOTION PICTURES	\$641.00
1100047776	2/4/2026	ANDERSON BRAXTON A	\$625.00
1100047875	2/11/2026	NAMIFY	\$607.99
0700016055	2/24/2026	Summerhays Music Center	\$607.50
0600015209	2/13/2026	Utah High School Activities Association	\$605.00
1100047893	2/11/2026	FERRELLGAS, LP	\$603.26
0600015185	2/5/2026	REBECCA PLETSCHE	\$600.30
0500049870	2/9/2026	DARIA SEREDA	\$600.00
0500049880	2/9/2026	SHANDEN HOFFMAN	\$600.00
0500049904	2/20/2026	PLEASANT GROVE HIGH SCHOOL	\$600.00
0800024178	2/6/2026	Alpine School District	\$598.10
1100047984	2/25/2026	FERRELLGAS, LP	\$593.47
1100047914	2/18/2026	FLEETCHARGE	\$591.94
1100047780	2/4/2026	BOLTON JOHNNY W	\$590.50
0800024180	2/12/2026	VICTOR DOMINGUEZ	\$581.00
1100047814	2/4/2026	Christensen Oil Company	\$580.82
1100047832	2/4/2026	APA BENEFITS, INC	\$579.15
1100047844	2/11/2026	DALBY BROOKANNE	\$573.10
0100112164	2/4/2026	HYKO SUPPLY	\$572.00
1100047785	2/4/2026	CHRISTENSEN MEGAN	\$568.03

0100112172	2/4/2026	ALPINE SCHOOL DISTRICT	\$562.50
0100112217	2/11/2026	MARISA SKOUSEN	\$560.00
1100047884	2/11/2026	VELOX MOBILE STORAGE LLC	\$560.00
1100047947	2/25/2026	COMMERCIAL TIRE INC	\$560.00
1100047930	2/18/2026	FERRELLGAS, LP	\$559.91
0500049857	2/4/2026	SAMUELA IKETAU	\$550.00
0100112203	2/11/2026	ARBITERPAY TRUST ACCOUNT	\$546.00
1100047807	2/4/2026	FLEETCHARGE	\$543.94
1100047813	2/4/2026	WILSON BENJAMIN D	\$530.00
1100047978	2/25/2026	AAE LLC	\$530.00
1100047934	2/18/2026	INTERSTATE FIRE SALES AND SERVICE LLC	\$528.35
1100047970	2/25/2026	D and L Electric Control Co. Inc	\$525.07
0500049860	2/6/2026	QUADIENT FINANCE USA INC	\$522.85
1100047865	2/11/2026	TU'UA MOMILANI L	\$509.75
1100047867	2/11/2026	WHITE CAMI S	\$509.75
0600015192	2/5/2026	ODP BUSINESS SOLUTIONS, LLC	\$507.61
0100112244	2/18/2026	Utah State Hospital	\$500.00
0100112293	2/25/2026	UASBO	\$500.00
0100112314	2/25/2026	WENDELIN VAN DRAANEN	\$500.00
0500049878	2/9/2026	KRISTA DERINGTON	\$500.00
0500049879	2/9/2026	RYAN PODZIKOWSKI	\$500.00
0600015184	2/5/2026	MOJO LAB	\$500.00
0600015246	2/24/2026	TIMVIEW HIGH SCHOOL	\$500.00
1100047950	2/25/2026	INTERMOUNTAIN FARMERS ASSOCIATION	\$499.94
1100047898	2/11/2026	INTERSTATE FIRE SALES AND SERVICE LLC	\$495.00
0100112240	2/18/2026	SOUTH UTAH VALLEY SOLID WASTE	\$485.84
1100047872	2/11/2026	CUTLER'S INC	\$483.42
0600015236	2/24/2026	AMAZON CAPITAL SERVICES	\$467.98
0100112236	2/18/2026	Image Wear	\$467.90
0700016054	2/20/2026	MAKEMUSIC INC	\$459.69
0100112250	2/18/2026	TRUCO SERVICES INC	\$456.00
1100047852	2/11/2026	LEGACY DANCE STUDIO	\$456.00
0500049883	2/13/2026	KARL TROY HARDLING	\$453.60
0800024199	2/18/2026	DIXON MIDDLE SCHOOL PTA	\$450.05
0100112158	2/4/2026	MARK OHRAN	\$450.00
0500049840	2/2/2026	LAX COM NEWCO LLC	\$450.00
1100047839	2/11/2026	BRYSON SALES AND SERVICE	\$449.79
1100047949	2/25/2026	HUNTER GLEN M	\$448.06
0100112246	2/18/2026	Jones Paint and Glass	\$443.12
1100047885	2/11/2026	APPLIED GEOTECHNICAL ENG CONSULTANTS INC	\$442.50
0600015198	2/5/2026	LAMOYA CHEVAS V	\$441.00
1100047778	2/4/2026	APPLE	\$436.39
0100112233	2/18/2026	EPIK INC	\$430.08
1100047969	2/25/2026	BUFFO'S TERMITE & PEST CONTROL	\$427.00
0100112191	2/11/2026	O'REILLY AUTOMOTIVE INC	\$418.32

0100112271	2/24/2026	United Way Of Utah County	\$408.17
0500049869	2/9/2026	COURTNEY MARROTT	\$400.00
0600015205	2/13/2026	USA WRESTLING	\$400.00
1100047787	2/4/2026	COX JASON B	\$393.55
1100047789	2/4/2026	DAU WENDY J	\$393.55
1100047799	2/4/2026	JENSEN DARRELL W	\$393.55
1100047809	2/4/2026	SITES JAROD O	\$393.55
0100112299	2/25/2026	Timpview High School	\$391.02
0600015237	2/24/2026	CATCH THE SPIRIT	\$390.00
0500049861	2/6/2026	NATIONAL ASSOC OF SEC SCHOOL PRINCIPALS	\$385.00
0500049908	2/20/2026	NATIONAL ASSOC OF SEC SCHOOL PRINCIPALS	\$385.00
0600015240	2/24/2026	NATIONAL HONOR SOCIETY	\$385.00
0800024203	2/23/2026	NATIONAL ASSOC OF SEC SCHOOL PRINCIPALS	\$385.00
1100047920	2/18/2026	CUTLER'S INC	\$381.91
1100047847	2/11/2026	HIRSCHI TOMMY	\$377.00
1100047909	2/18/2026	FREELAND KRISTEN	\$377.00
1100047910	2/18/2026	GIBLON CHRISTY L.	\$377.00
0100112156	2/4/2026	HONEST 1 AUTO CARE	\$368.76
0500049905	2/20/2026	Utah High School Activities Association	\$365.00
1100047779	2/4/2026	BISHOP REBECCA A	\$362.05
0100112179	2/11/2026	ALL CUTS CONCRETE	\$350.00
0500049842	2/2/2026	KATHLEEN SORENSON	\$350.00
0600000001	2/13/2026	Thompson, Angela	\$350.00
0600015190	2/5/2026	UTAH DECA	\$350.00
1100047939	2/18/2026	ALLIED ELECTRIC SIGN & AWNING	\$350.00
1100047838	2/11/2026	BROCK KAREN J	\$348.19
1100047917	2/18/2026	Christensen Oil Company	\$348.17
1100047871	2/11/2026	CONSOLIDATED ELECTRICAL DIST.	\$345.65
1100047912	2/18/2026	MECHAM DARLENE TINA	\$344.40
0100112309	2/25/2026	PARTS AUTHORITY LLC	\$330.71
0100112169	2/4/2026	PROVO ROTARY CLUB ROTARY INC	\$330.00
1100047942	2/25/2026	ALLRED LYNN	\$326.25
0100112201	2/11/2026	FRIENDS OF CENTER STAGE YOUTH PERFORMERS	\$324.00
0100112273	2/24/2026	Provo School District Foundation	\$310.00
1100047836	2/11/2026	BLANTON PATRICIA D	\$309.98
1100047858	2/11/2026	ROBERTSON ANNE E	\$309.98
1100047861	2/11/2026	SHIRE TIFFANY	\$309.98
1100047864	2/11/2026	THORPE BREANNE E	\$309.98
1100047982	2/25/2026	GABRIEL TORRES	\$302.20
0100112211	2/11/2026	FLEETPRIDE INC	\$300.01
0100112225	2/11/2026	UTAH SPORTS HALL OF FAME FOUNDATION	\$300.00
0100112305	2/25/2026	OMEGA LABS INC	\$299.94
1100047927	2/18/2026	GABRIEL TORRES	\$289.18
0100112297	2/25/2026	PATRONS AT WASATCH SCHOOL	\$288.00
1100047891	2/11/2026	GABRIEL TORRES	\$277.00

0100112160	2/4/2026	MAPLETON POLICE DEPARTMENT	\$275.00
0500049841	2/2/2026	ALPINE SCHOOL DISTRICT	\$269.71
0600015217	2/20/2026	NARANJO OMAR A	\$268.18
0500049843	2/2/2026	STITCHPOINT PARTNERS PROVO	\$266.00
0600015181	2/5/2026	CENTENNIAL SALES	\$262.12
1100047964	2/25/2026	WOLFE CLINT O	\$261.32
0100112168	2/4/2026	FLEETPRIDE INC	\$258.83
1100047782	2/4/2026	BRYSON SALES AND SERVICE	\$258.15
0500049853	2/4/2026	ROBERTS PHILIP S	\$254.99
0500049838	2/2/2026	BLUE GLASS	\$250.50
1100047967	2/25/2026	FOLLETT SOFTWARE LLC	\$250.19
0100112247	2/18/2026	SORENSEN SCOTT	\$250.00
0600015252	2/24/2026	PAUL ABEGG	\$250.00
1100047877	2/11/2026	SORENSEN SCOTT	\$250.00
1100047786	2/4/2026	COX ANGELA	\$249.53
1100047956	2/25/2026	OASIS STAGE WERKS	\$248.73
1100047948	2/25/2026	Codale Electric Co.	\$241.20
0100112171	2/4/2026	ALPINE SCHOOL DISTRICT	\$241.14
0100112237	2/18/2026	J.W. Pepper and Son Inc	\$240.00
0100112252	2/18/2026	DRIVER'S ED SOLUTIONS LLC	\$237.50
1100047968	2/25/2026	BELL JANITORIAL SUPPLY	\$232.95
0100112304	2/25/2026	FLEETPRIDE INC	\$230.64
0100112197	2/11/2026	JUNIOR ACHIEVEMENT-SL AND OREM	\$225.00
0500049863	2/6/2026	CC IMEX	\$223.00
0600015234	2/20/2026	VERONIKA END	\$220.00
0100112206	2/11/2026	KOALA TEE SCREENPRINTING INC	\$203.40
0100112300	2/25/2026	QUADIENT FINANCE USA INC	\$200.00
0500049849	2/3/2026	Souza, Sabrina	\$200.00
0600015186	2/5/2026	SPENCER POPE	\$200.00
0600015233	2/20/2026	PETER HARAGUCHI	\$200.00
0100112289	2/25/2026	Provo High School	\$198.00
1100047820	2/4/2026	Les Olson Company	\$196.14
1100047801	2/4/2026	OLIPHANT RUSSELL V	\$194.00
1100047792	2/4/2026	FELL THOMAS R	\$185.86
1100047905	2/18/2026	BINGHAM CLAY D.	\$185.60
0500049884	2/13/2026	AMAZON CAPITAL SERVICES	\$180.77
0600015182	2/5/2026	JOHNSON SCOTT K	\$180.00
0100112287	2/25/2026	LINDE GAS & EQUIPMENT INC	\$176.95
0500049852	2/4/2026	JONATHAN RIVERA	\$174.91
0100112261	2/24/2026	Kofford Attorney Quinn M.	\$174.66
1100047816	2/4/2026	AED EVERYWHERE INC	\$174.12
1100047992	2/25/2026	MARISA SKOUSEN	\$174.00
0100112184	2/11/2026	Cintas First Aid and Safety	\$172.41
0100112229	2/18/2026	Boys and Girls Club	\$171.36
1100047941	2/18/2026	SAFETY SUPPLY AND SIGN CO INC	\$170.88

0100112189	2/11/2026	LKL Associates Inc	\$170.62
0100112290	2/25/2026	Provo High School Bulldog Bites	\$163.00
0100112185	2/11/2026	FRANMAR	\$155.36
1100047874	2/11/2026	Les Olson Company	\$155.00
1100047973	2/25/2026	ROBERT I MERRILL CO.	\$155.00
1100047906	2/18/2026	BLAKE EMELDA N	\$151.62
0600015226	2/20/2026	ANDREW BRIGGS	\$150.00
0600015227	2/20/2026	BRENT LAYTON WELLS	\$150.00
0600015230	2/20/2026	ROGER H HALE	\$150.00
0600015241	2/24/2026	SCOTT JOHNSON	\$150.00
0600015250	2/24/2026	BRIAN WILLIAM WOODBURY	\$150.00
0600015251	2/24/2026	BRYANT SMITH	\$150.00
0600015253	2/24/2026	XUN SUN	\$150.00
0100112316	2/25/2026	THE SHERWIN-WILLIAMS CO	\$149.75
0700016053	2/20/2026	Maceys Food and Drug	\$149.21
0600015191	2/5/2026	Les Olson Company	\$148.00
0100112165	2/4/2026	ALSCO INC	\$147.80
1100047828	2/4/2026	DEX IMAGING LLC	\$144.46
1100047974	2/25/2026	Restaurant and Store Equipment	\$142.68
1100047784	2/4/2026	CATCH THE SPIRIT	\$140.00
1100047845	2/11/2026	DIAZ RAPOSO CLARA	\$137.30
0600015200	2/9/2026	AMAZON CAPITAL SERVICES	\$135.76
0100112151	2/4/2026	BALL HORTICULTURAL COMPANY	\$135.36
0500049890	2/18/2026	Cook, Mayra	\$131.25
1100047980	2/25/2026	FOLLETT CONTENT SOLUTIONS LLC	\$130.79
1100047848	2/11/2026	HUNTER GLEN M	\$129.00
0100112258	2/24/2026	GURSTEL LAW FIRM PC	\$125.36
0500049846	2/3/2026	Crookston, Luna	\$125.00
0800024179	2/12/2026	Provo School District Office	\$124.75
1100047853	2/11/2026	Laser Express	\$119.95
1100047835	2/11/2026	BIG O TIRES	\$119.00
0100112283	2/25/2026	Cintas First Aid and Safety	\$115.74
0100112230	2/18/2026	CINTAS	\$115.08
0600015232	2/20/2026	WINKLEMAN PAUL	\$112.00
0100112213	2/11/2026	CANON USA INC	\$111.24
0100112277	2/25/2026	AMERICAN RPM AUTO PARTS	\$109.11
1100047897	2/11/2026	DEX IMAGING LLC	\$105.62
1100047945	2/25/2026	Bj Plumbing Co	\$102.99
1100047808	2/4/2026	SHELNUTT LAUREN	\$101.11
0100112176	2/4/2026	SAMUEL TSUGAWA	\$100.00
0100112291	2/25/2026	Provo High School DECA	\$100.00
0600015242	2/24/2026	SKYRIDGE HIGH SCHOOL	\$98.00
0500049903	2/20/2026	MEGHAN POTTER	\$96.00
1100047804	2/4/2026	RASMUSSEN HEIDI C	\$93.25
1100047846	2/11/2026	GIBBS PATSY	\$93.25

1100047857	2/11/2026	RAMIRO IGNACIO	\$92.40
0100112183	2/11/2026	CINTAS	\$90.63
0100112282	2/25/2026	CINTAS	\$90.63
0800024177	2/6/2026	BERT MURDOCK MUSIC	\$90.00
0100112245	2/18/2026	WABEL KIRSTEN	\$89.69
0600015187	2/5/2026	SNOW ETHAN	\$88.60
1100047841	2/11/2026	CORAL ELISSA	\$83.65
1100047951	2/25/2026	JARDINE JAN R	\$82.87
1100047958	2/25/2026	PULVER LISA	\$82.65
1100047796	2/4/2026	HUDSON MARIA A	\$77.96
1100047856	2/11/2026	PORTER JULIE A	\$77.48
1100047955	2/25/2026	NGATAI RETIMANA T	\$76.56
1100047783	2/4/2026	BUNN KOHLYN	\$76.34
0100112186	2/11/2026	Intermountain WorkMed	\$75.00
0600015197	2/5/2026	ELAINE GRENKO	\$75.00
0600015245	2/24/2026	Les Olson Company	\$74.00
0100112226	2/11/2026	J.W. Pepper and Son Inc	\$73.97
0100112249	2/18/2026	Standard Plumbing Supply	\$71.69
0100112227	2/18/2026	AMERICAN RPM AUTO PARTS	\$70.84
0600015213	2/13/2026	DISCOUNT SHREDDING SERVICE	\$70.00
1100047781	2/4/2026	BOYCE LISA L	\$70.00
1100047791	2/4/2026	EMILY HARRISON	\$70.00
1100047793	2/4/2026	HALES GINA P	\$70.00
1100047794	2/4/2026	HALL MELANIE	\$70.00
1100047800	2/4/2026	McCabe Teri J	\$70.00
1100047802	2/4/2026	PARTRIDGE JENNIFER A	\$70.00
1100047811	2/4/2026	VAN WAGENEN MEGAN E	\$70.00
1100047932	2/18/2026	WELLRIGHT INC	\$69.60
0100112294	2/25/2026	DAYS MARKET	\$68.94
0600015208	2/13/2026	SLOPE SIGN LLC	\$66.25
0500049859	2/6/2026	AMAZON CAPITAL SERVICES	\$65.99
0100112154	2/4/2026	CINTAS	\$63.73
0600015244	2/24/2026	DAYS MARKET	\$62.46
1100047817	2/4/2026	BONNEVILLE INDUSTRIAL SUPPLY COMPANY	\$62.12
0500049845	2/3/2026	Asisi, Lorien	\$60.00
0500049858	2/6/2026	JOSEPH DANIEL WARE	\$60.00
0500049906	2/20/2026	Summerhays Music Center	\$60.00
0600015202	2/13/2026	CARTER RACHELLE L	\$60.00
0600015219	2/20/2026	KAMORA SHELTON	\$60.00
1100047818	2/4/2026	Daves Bernina	\$59.99
1100047921	2/18/2026	Daves Bernina	\$59.99
0800024200	2/18/2026	Scholastic Inc	\$59.29
0100112312	2/25/2026	EDGEMONT PTA	\$58.00
0100112159	2/4/2026	O'REILLY AUTOMOTIVE INC	\$57.39
0500049901	2/20/2026	ANNE HAGBERG	\$55.00

0500049881	2/13/2026	Provo School District Office	\$53.00
1100047916	2/18/2026	WARNER CHER L	\$51.69
0600015207	2/13/2026	SHANKLIN KENNEDY M	\$51.27
0600015183	2/5/2026	MOFFAT CHERYL J	\$50.99
0100112174	2/4/2026	LINGUISTICA INTERNATIONAL INC	\$50.55
0100112251	2/18/2026	MARISA SKOUSEN	\$50.00
0600015199	2/5/2026	TIFFANY ANNE NUTTER	\$50.00
1100047854	2/11/2026	MANGISI LIANA T	\$48.40
0100112152	2/4/2026	CERTIFIED SHRED	\$45.00
0800024202	2/23/2026	BERT MURDOCK MUSIC	\$45.00
0100112286	2/25/2026	J.W. Pepper and Son Inc	\$42.09
1100047834	2/11/2026	ANDERSON TAMERA J	\$41.54
0100112235	2/18/2026	Fort Field Little Dry Creek Water Assoc	\$40.00
1100047863	2/11/2026	TRACY L STUBBS	\$36.69
0600015201	2/13/2026	ANAE WENDY L	\$36.26
1100047954	2/25/2026	MARSH JULIANA	\$35.24
1100047926	2/18/2026	REC PROPERTIES LLC / LAKEVIEW CARWASH	\$34.79
1100047915	2/18/2026	VAN WAGONER LYNNETTE	\$33.27
0600015238	2/24/2026	Maceys Food and Drug	\$32.57
1100047895	2/11/2026	AMANDA SEXTON	\$32.20
0600015180	2/5/2026	BAKER CASSIDY	\$30.00
0700016052	2/10/2026	BERT MURDOCK MUSIC	\$30.00
0100112200	2/11/2026	ACE HARDWARE	\$29.98
1100047911	2/18/2026	HUDSON MARIA A	\$29.26
0100112150	2/4/2026	AMERICAN RPM AUTO PARTS	\$28.99
0100112190	2/11/2026	Maceys Food and Drug	\$27.96
0100112308	2/25/2026	PARTS AUTHORITY LLC	\$27.96
0100112167	2/4/2026	BOYS AND GIRLS CLUB OF UTAH COUNTY	\$27.09
1100047862	2/11/2026	SIMPLEMAN MELISSA D	\$26.68
0600015235	2/23/2026	AMAZON CAPITAL SERVICES	\$26.51
0100112157	2/4/2026	J.W. Pepper and Son Inc	\$26.50
0100112267	2/24/2026	Shoreline Middle School Sunshine Fund	\$26.00
0100112303	2/25/2026	ODP BUSINESS SOLUTIONS, LLC	\$25.68
0500049888	2/18/2026	Andersen, Amanda	\$25.00
0500049889	2/18/2026	Carlile, Summer	\$25.00
0500049891	2/18/2026	Haws, Rosemary	\$25.00
0500049892	2/18/2026	Hodges, Diana	\$25.00
0500049893	2/18/2026	Joyner, Sarah	\$25.00
0500049894	2/18/2026	Loosli, Allison	\$25.00
0500049895	2/18/2026	Lott, Katie	\$25.00
0500049896	2/18/2026	Martinez, Mario	\$25.00
0500049897	2/18/2026	Mitchell, Amber	\$25.00
0500049898	2/18/2026	Stemmons, Jennifer	\$25.00
0500049899	2/18/2026	Teriipaia, Tami	\$25.00
0600015218	2/20/2026	ASHLEY ALGAAEN	\$25.00

0100112241	2/18/2026	MOUNT OLYMPUS	\$24.43
0800024192	2/18/2026	Martinez Luciano, Valentin	\$24.00
0600015211	2/13/2026	DAYS MARKET	\$23.01
1100047907	2/18/2026	BOLLINGER SYDNEY E	\$22.77
0100112239	2/18/2026	Provo High School Bulldog Bites	\$22.75
0100112231	2/18/2026	Cintas First Aid and Safety	\$22.26
1100047943	2/25/2026	BRADY JULIA L	\$21.90
1100047810	2/4/2026	TAYLOR AMANDA L	\$19.58
0600015216	2/17/2026	AMAZON CAPITAL SERVICES	\$17.18
0600015189	2/5/2026	DECA INC	\$15.00
0600015210	2/13/2026	Yablonovsky Martin	\$13.77
0800024184	2/18/2026	Duren, Brenden	\$13.00
0600015228	2/20/2026	CANON USA INC	\$12.19
0800024182	2/18/2026	Carter, Kristan	\$12.00
0800024183	2/18/2026	Clune, Morgan	\$12.00
0800024188	2/18/2026	Hoffmann, Katy	\$12.00
0800024194	2/18/2026	Pectol, Helen	\$12.00
0800024195	2/18/2026	Rust, Ashley	\$12.00
0800024181	2/18/2026	Bourne, Krista	\$11.00
0800024185	2/18/2026	Giner, Jolynn	\$11.00
0800024190	2/18/2026	Kendall, Ashley	\$11.00
0800024193	2/18/2026	McWhorter, Candice	\$11.00
0800024196	2/18/2026	Unverrich, Nicole	\$11.00
1100047822	2/4/2026	AIRCOM LC / AirComUSA / FAXPIPE	\$10.95
0600015212	2/13/2026	TIMPVIEW PTA	\$10.00
0800024186	2/18/2026	Hammon, Jacob	\$10.00
0800024187	2/18/2026	Herndon, Kelly	\$10.00
0800024191	2/18/2026	Lavulavu, Leah	\$10.00
0800024197	2/18/2026	Young, Marie	\$10.00
1100047855	2/11/2026	MARLER JAISA	\$8.70
0100112256	2/24/2026	EMI HEALTH	\$7.00
0500049847	2/3/2026	Graneros, Maria Isabel	\$5.00
0500049848	2/3/2026	Mesina, Tamara	\$5.00
0800024189	2/18/2026	Jones, Kevin	\$5.00
GRAND TOTAL - 568 checks			\$4,321,185.51



P-CARD PURCHASES - February 2026 - US Bank

Total: \$327,615.71 - 1437 transactions

SUMMARY BY SCHOOL / DEPARTMENT

Code	School / Department	Total Spent	% of CC	Transactions
0100	Amelia Earhart Elementary	\$2,827.23	0.9%	35
0101	Canyon Crest Elementary	\$4,599.85	1.4%	51
0102	Edgemont Elementary	\$1,294.61	0.4%	15
0103	Provo Peaks Elementary	\$3,488.23	1.1%	46
0104	Franklin Elementary	\$4,974.15	1.5%	20
0118	Lakeview Elementary	\$4,391.94	1.3%	29
0120	Provost Elementary	\$11,201.93	3.4%	33
0122	Rock Canyon Elementary	\$3,174.48	1.0%	64
0123	Spring Creek Elementary	\$1,330.19	0.4%	9
0124	Sunset View Elementary	\$4,928.35	1.5%	21
0128	Timpanogos Elementary	\$7,046.87	2.2%	25
0132	Wasatch Elementary	\$1,699.54	0.5%	13
0134	Westridge Elementary	\$3,832.63	1.2%	24
0404	Centennial Middle	\$9,113.43	2.8%	57
0408	Dixon Middle	\$12,257.57	3.7%	51
0510	eSchool	\$201.48	0.1%	2
0520	Oak Spring	\$2,922.69	0.9%	14
0555	Slate Mountain	\$3,052.44	0.9%	26
0610	East Bay Post High	\$1,039.24	0.3%	35
0641	Sunrise Preschool	\$220.84	0.1%	2
0704	Provo High	\$38,543.58	11.8%	126
0712	Timpview High	\$54,029.77	16.5%	197
0730	Independence High	\$6,938.98	2.1%	46
0740	Adult Education	\$1,550.58	0.5%	6
1150	Continuous School Improvement	\$3,479.99	1.1%	16
1200	Special Education	\$5,538.15	1.7%	35
1300	Elementary/Secondary Education	\$19,478.23	5.9%	34
1350	Secondary Education	\$391.52	0.1%	2
1400	CTE	\$27,635.33	8.4%	142
1510	Superintendent/Board	\$4,507.53	1.4%	18
1520	Business Services (District Wide)	\$27,313.54	8.3%	19
1530	Child Nutrition	\$2,236.27	0.7%	26
1540	Human Resources	\$3,517.54	1.1%	25
1560	Student Services	\$5,327.20	1.6%	8
1600	Transportation	\$1,868.54	0.6%	8
1700	Maintenance	\$23,810.78	7.3%	78
1892	Computer Systems	\$17,850.49	5.4%	79
TOTAL	37 departments	\$327,615.71	100.0%	1,437

TRANSACTION DETAIL BY SCHOOL / DEPARTMENT

Code	School / Department	Vendor	Amount	Date
0100 - Amelia Earhart Elementary \$2,827.23 - 35 transactions				
0100	Amelia Earhart Elementary	AMAZON MKTPL*1F9YT6813	\$339.12	2/9/2026
0100	Amelia Earhart Elementary	SQ *CHRISTA MCAULIFFE SPA	\$324.00	1/21/2026
0100	Amelia Earhart Elementary	AMAZON MKTPL*FD8QU6083	\$310.86	2/9/2026
0100	Amelia Earhart Elementary	WAL-MART #1768	\$240.14	1/17/2026
0100	Amelia Earhart Elementary	AMAZON MKTPL*U715H29H3	\$167.96	2/5/2026
0100	Amelia Earhart Elementary	SAMSClub #6685	\$162.59	2/4/2026

0100	Amelia Earhart Elementary	FRESH MKT PROVO	\$124.86	1/21/2026
0100	Amelia Earhart Elementary	THANKSGIVING POINT	\$120.00	2/3/2026
0100	Amelia Earhart Elementary	SAMS CLUB #6685	\$118.20	1/29/2026
0100	Amelia Earhart Elementary	MCGEE S STAMP & TROPHY	\$98.74	1/23/2026
0100	Amelia Earhart Elementary	AMAZON MKTPL*2X2AL1W63	\$94.05	2/4/2026
0100	Amelia Earhart Elementary	TST* KNEADERS BAKERY AND	\$84.49	1/14/2026
0100	Amelia Earhart Elementary	SAMSClub #6685	\$72.30	1/17/2026
0100	Amelia Earhart Elementary	WAL-MART #1768	\$63.73	2/9/2026
0100	Amelia Earhart Elementary	FRESH MKT PROVO	\$50.40	1/23/2026
0100	Amelia Earhart Elementary	TST* COSTA VIDA - PROVO	\$45.66	1/13/2026
0100	Amelia Earhart Elementary	SAMSClub #6685	\$44.48	1/29/2026
0100	Amelia Earhart Elementary	AMAZON.COM*U39BU7913	\$44.31	1/16/2026
0100	Amelia Earhart Elementary	TST* KNEADERS BAKERY AND	\$41.43	1/30/2026
0100	Amelia Earhart Elementary	AMAZON MKTPL*LN35A4GU3	\$34.72	1/16/2026
0100	Amelia Earhart Elementary	WM SUPERCENTER #1768	\$30.55	1/19/2026
0100	Amelia Earhart Elementary	AMAZON.COM*FN3I95Y13	\$23.96	1/15/2026
0100	Amelia Earhart Elementary	AMAZON.COM*BW9TH5NJ3	\$22.74	2/10/2026
0100	Amelia Earhart Elementary	OPENAI *CHATGPT SUBSCR	\$21.27	1/18/2026
0100	Amelia Earhart Elementary	AMAZON.COM*RG5T22PL3	\$21.07	1/16/2026
0100	Amelia Earhart Elementary	AMAZON.COM*YW5Q84CC3	\$20.52	1/23/2026
0100	Amelia Earhart Elementary	SAMS CLUB #6685	\$16.48	2/6/2026
0100	Amelia Earhart Elementary	FORMATIVE	\$16.00	1/22/2026
0100	Amelia Earhart Elementary	AMAZON MKTPL*769RS8Q13	\$13.24	2/11/2026
0100	Amelia Earhart Elementary	AMAZON MKTPL*BQ8XD1PT2	\$12.58	1/15/2026
0100	Amelia Earhart Elementary	AMAZON.COM*RU4T30VL3	\$10.99	1/14/2026
0100	Amelia Earhart Elementary	AMAZON MKTPL*UM9KC6553	\$10.98	1/23/2026
0100	Amelia Earhart Elementary	USPS PO 4971740605	\$9.45	1/16/2026
0100	Amelia Earhart Elementary	AMAZON MKTPL*V31UX20W3	\$8.91	2/5/2026
0100	Amelia Earhart Elementary	AMAZON MKTPL*4F8KM8SG3	\$6.45	1/16/2026

0101 - Canyon Crest Elementary | \$4,599.85 - 51 transactions

0101	Canyon Crest Elementary	SCHOLASTIC EDUCATION	\$848.54	1/12/2026
0101	Canyon Crest Elementary	MARVELOUS CATERING CO	\$539.74	1/24/2026
0101	Canyon Crest Elementary	AMAZON.COM*RY9T74E93	\$223.19	2/11/2026
0101	Canyon Crest Elementary	SAMS CLUB.COM	\$222.64	2/4/2026
0101	Canyon Crest Elementary	SQ *CLASSIC FUN CENTER	\$200.00	1/21/2026
0101	Canyon Crest Elementary	MARVELOUS CATERING CO	\$180.00	1/14/2026
0101	Canyon Crest Elementary	SCHOLASTIC, INC.	\$136.88	2/4/2026
0101	Canyon Crest Elementary	UFLA* UFLA2026	\$130.00	1/14/2026
0101	Canyon Crest Elementary	AMAZON MKTPL*X500F8G33	\$120.26	1/22/2026
0101	Canyon Crest Elementary	SAMS CLUB.COM	\$116.58	1/22/2026
0101	Canyon Crest Elementary	SAMS CLUB #6685	\$111.52	1/20/2026
0101	Canyon Crest Elementary	AMAZON.COM*P92BN6FQ3	\$103.21	1/23/2026
0101	Canyon Crest Elementary	AMAZON MKTPL*3C0CG9TR3	\$101.75	2/3/2026
0101	Canyon Crest Elementary	AMAZON.COM*RM1D75903	\$97.53	1/20/2026
0101	Canyon Crest Elementary	AMAZON MKTPL*VA3Z2N4TK3	\$89.20	2/12/2026
0101	Canyon Crest Elementary	SAMS CLUB.COM	\$85.91	1/28/2026
0101	Canyon Crest Elementary	HARMONS - OREM #88	\$77.39	1/27/2026
0101	Canyon Crest Elementary	TWO JACKS PIZZA	\$75.19	2/3/2026
0101	Canyon Crest Elementary	UFLA* UFLA2026	\$65.00	1/21/2026
0101	Canyon Crest Elementary	UFLA* UFLA2026	\$65.00	1/27/2026
0101	Canyon Crest Elementary	AMAZON MKTPL*462G36ZX3	\$64.39	1/13/2026
0101	Canyon Crest Elementary	AMAZON.COM*AR4LF22R3	\$63.14	1/23/2026
0101	Canyon Crest Elementary	AMAZON MKTPL*LL9S05IW3	\$62.37	1/24/2026
0101	Canyon Crest Elementary	ODP BUS SOL LLC # 101080	\$61.26	1/23/2026
0101	Canyon Crest Elementary	SAMS CLUB.COM	\$58.52	1/26/2026
0101	Canyon Crest Elementary	WM SUPERCENTER #4100	\$55.77	1/22/2026
0101	Canyon Crest Elementary	AMAZON MKTPL*8Y1T03LM3	\$48.71	1/20/2026
0101	Canyon Crest Elementary	AMAZON MKTPL*E003J0G43	\$46.91	1/12/2026
0101	Canyon Crest Elementary	AMAZON.COM*XW9RV3BA3	\$44.94	1/15/2026
0101	Canyon Crest Elementary	AMAZON.COM*6W9QD8713	\$40.32	1/14/2026

0101	Canyon Crest Elementary	AMAZON.COM*Q62DU5BY3	\$38.25	2/3/2026
0101	Canyon Crest Elementary	AMAZON.COM*583W54J43	\$37.54	1/19/2026
0101	Canyon Crest Elementary	AMAZON MKTPL*EX0NY3XK3	\$36.99	1/26/2026
0101	Canyon Crest Elementary	AMAZON MKTPL*XK8NY5PT3	\$35.92	2/5/2026
0101	Canyon Crest Elementary	AMAZON MKTPL*H84F26I93	\$33.98	1/27/2026
0101	Canyon Crest Elementary	TST*SHIRLEYS BAKERY AND	\$33.98	2/5/2026
0101	Canyon Crest Elementary	AMAZON.COM*9U3XD86A3	\$28.37	1/15/2026
0101	Canyon Crest Elementary	AMAZON MKTPL*VY2MN81Q3	\$28.15	1/13/2026
0101	Canyon Crest Elementary	AMAZON.COM*T93VN2GA3	\$26.38	1/12/2026
0101	Canyon Crest Elementary	AMAZON.COM*664696QX3	\$20.44	1/20/2026
0101	Canyon Crest Elementary	HARMONS - OREM #88	\$20.16	1/26/2026
0101	Canyon Crest Elementary	AMAZON MKTPL*956DK9543	\$19.98	2/3/2026
0101	Canyon Crest Elementary	AMAZON.COM*KY2WNOCV3	\$18.87	1/20/2026
0101	Canyon Crest Elementary	AMAZON MKTPL*ZM9RB4UB3	\$17.41	1/27/2026
0101	Canyon Crest Elementary	AMAZON MKTPL*AV93M4013	\$14.89	1/15/2026
0101	Canyon Crest Elementary	AMAZON MKTPL*VH2H11VV3	\$12.89	1/17/2026
0101	Canyon Crest Elementary	AMAZON MKTPL*QR4R03QD3	\$8.99	1/24/2026
0101	Canyon Crest Elementary	AMAZON.COM*4G9816QB3	\$7.99	2/10/2026
0101	Canyon Crest Elementary	AMAZON MKTPL*OY5AZ8LR3	\$7.98	1/28/2026
0101	Canyon Crest Elementary	AMAZON MKTPL*BQ2BC0PF3	\$7.64	2/3/2026
0101	Canyon Crest Elementary	AMAZON MKTPL*W092575S3	\$7.19	1/22/2026

0102 - Edgemont Elementary | \$1,294.61 - 15 transactions

0102	Edgemont Elementary	WWW.CAFERIO.COM	\$553.85	1/15/2026
0102	Edgemont Elementary	STAPLES	\$320.50	2/6/2026
0102	Edgemont Elementary	SAMSClub #6685	\$100.24	1/16/2026
0102	Edgemont Elementary	SAMS CLUB #6685	\$83.44	1/23/2026
0102	Edgemont Elementary	TLF*PROVO FLORAL LLC	\$79.98	2/4/2026
0102	Edgemont Elementary	JERSEY MIKES 42006	\$73.75	1/13/2026
0102	Edgemont Elementary	CAFE ZUPAS - PROVO	\$59.65	2/2/2026
0102	Edgemont Elementary	SAMS CLUB RENEWAL	\$53.73	1/23/2026
0102	Edgemont Elementary	MARCOS PIZZA 6049	\$50.94	1/30/2026
0102	Edgemont Elementary	SAMS CLUB #6685	\$36.89	1/29/2026
0102	Edgemont Elementary	WM SUPERCENTER #4100	\$33.68	2/5/2026
0102	Edgemont Elementary	SWIG PROVO NORTH	\$21.10	1/30/2026
0102	Edgemont Elementary	FOOD TO GO	\$14.98	1/22/2026
0102	Edgemont Elementary	DAY'S MARKET	\$4.38	1/26/2026
0102	Edgemont Elementary	THANKSGIVING POINT	-\$192.50	2/11/2026

0103 - Provo Peaks Elementary | \$3,488.23 - 46 transactions

0103	Provo Peaks Elementary	95 PERCENT GROUP	\$517.00	1/12/2026
0103	Provo Peaks Elementary	SAMS CLUB #6685	\$497.32	1/27/2026
0103	Provo Peaks Elementary	TST*BRICK OVEN PROVO	\$483.00	1/20/2026
0103	Provo Peaks Elementary	AMAZON MKTPL*HF58A74Q3	\$324.76	2/8/2026
0103	Provo Peaks Elementary	AMAZON MKTPL*G69260ZB3	\$130.59	2/11/2026
0103	Provo Peaks Elementary	TST* PIZZA PIE CAFE OREM	\$118.62	1/30/2026
0103	Provo Peaks Elementary	AMAZON MKTPL*9M8TF6MQ3	\$113.97	1/28/2026
0103	Provo Peaks Elementary	SAMSClub #6685	\$98.44	1/29/2026
0103	Provo Peaks Elementary	WM SUPERCENTER #4100	\$96.39	1/14/2026
0103	Provo Peaks Elementary	SAMSClub #6685	\$92.55	1/17/2026
0103	Provo Peaks Elementary	AMAZON MKTPL*9I9PI0JD3	\$84.33	2/9/2026
0103	Provo Peaks Elementary	AMAZON MKTPL*A91DC4D93	\$58.49	2/4/2026
0103	Provo Peaks Elementary	AMAZON MKTPL*2B9IA2ZJ3	\$48.99	1/28/2026
0103	Provo Peaks Elementary	AMAZON MKTPL*QW9VMOKW3	\$45.99	2/8/2026
0103	Provo Peaks Elementary	AMAZON MKTPL*OQ8Z3LZ3	\$41.93	1/16/2026
0103	Provo Peaks Elementary	AMAZON.COM*8A8L965R3	\$41.82	1/16/2026
0103	Provo Peaks Elementary	AMAZON MKTPL*4H5I771W3	\$41.20	2/3/2026
0103	Provo Peaks Elementary	AMAZON MKTPL*HX5A56P93	\$39.15	2/8/2026
0103	Provo Peaks Elementary	AMAZON MKTPL*FD0763SO3	\$37.98	2/8/2026
0103	Provo Peaks Elementary	AMAZON MKTPL*L76X22XY3	\$35.97	2/3/2026
0103	Provo Peaks Elementary	AMAZON MKTPL*TT9RJ5RQ3	\$33.98	1/27/2026
0103	Provo Peaks Elementary	AMAZON MKTPL*243K17A63	\$31.99	2/6/2026

0103	Provo Peaks Elementary	AMAZON MKTPL*D180I12V3	\$31.73	2/6/2026
0103	Provo Peaks Elementary	AMAZON.COM*238Q66Q93	\$31.02	2/6/2026
0103	Provo Peaks Elementary	AMAZON MKTPL*FQ4H02RG3	\$29.98	2/11/2026
0103	Provo Peaks Elementary	AMAZON MKTPL*W790404I3	\$27.97	1/26/2026
0103	Provo Peaks Elementary	AMAZON MKTPL*796K27Y83	\$27.92	1/29/2026
0103	Provo Peaks Elementary	GORDON'S ACE HARDWARE	\$27.57	2/5/2026
0103	Provo Peaks Elementary	AMAZON MKTPL*PX3UH29B3	\$26.67	2/6/2026
0103	Provo Peaks Elementary	AMAZON.COM*MN8A05XU3	\$25.56	2/11/2026
0103	Provo Peaks Elementary	AMAZON MKTPL*5G2BC8QG3	\$25.14	2/5/2026
0103	Provo Peaks Elementary	CAFE ZUPAS - PROVO	\$21.28	1/22/2026
0103	Provo Peaks Elementary	AMAZON MKTPL*8U09K3GS3	\$20.21	1/24/2026
0103	Provo Peaks Elementary	AMAZON.COM*9V7CR7DT3	\$18.99	2/6/2026
0103	Provo Peaks Elementary	SAMS CLUB #6685	\$16.48	1/21/2026
0103	Provo Peaks Elementary	AMAZON.COM*HU5BB2B43	\$15.99	1/22/2026
0103	Provo Peaks Elementary	AMAZON MKTPL*8G1FB1OL3	\$15.80	1/17/2026
0103	Provo Peaks Elementary	AMAZON MKTPL*GE9RN8FK3	\$14.99	2/6/2026
0103	Provo Peaks Elementary	AMAZON MKTPL*H10CT2J13	\$14.99	2/7/2026
0103	Provo Peaks Elementary	AMAZON MKTPL*S18U38DU3	\$14.99	2/9/2026
0103	Provo Peaks Elementary	AMAZON MKTPL*PH0B50Z23	\$14.40	1/15/2026
0103	Provo Peaks Elementary	AMAZON MKTPL*DB7501X73	\$13.02	2/3/2026
0103	Provo Peaks Elementary	CAFE ZUPAS - PROVO	\$12.99	1/21/2026
0103	Provo Peaks Elementary	AMAZON MKTPL*756ZQ1MG3	\$12.11	2/4/2026
0103	Provo Peaks Elementary	AMAZON MKTPL*AD6QI5103	\$7.98	2/10/2026
0103	Provo Peaks Elementary	AMAZON.COM*9W21N02C3	\$5.99	1/25/2026
0104 - Franklin Elementary \$4,974.15 - 20 transactions				
0104	Franklin Elementary	COUNCIL FOR EXCEPTIONAL	\$1,827.00	1/30/2026
0104	Franklin Elementary	OLIVE GARDEN 0021292	\$807.26	1/28/2026
0104	Franklin Elementary	FEDEX OFFICE 0154 PVUUK	\$470.98	1/30/2026
0104	Franklin Elementary	VEED PRO	\$288.00	1/25/2026
0104	Franklin Elementary	SQ *JUNIOR ACHIEVEMENT -	\$255.00	2/5/2026
0104	Franklin Elementary	AMAZON MKTPL*TX4UM41N3	\$237.27	2/11/2026
0104	Franklin Elementary	SP STARTUP CANDY CO.	\$226.71	1/21/2026
0104	Franklin Elementary	SAMS CLUB #6685	\$183.62	2/11/2026
0104	Franklin Elementary	SAMS CLUB #6685	\$131.20	2/6/2026
0104	Franklin Elementary	FRESH MKT PROVO	\$115.62	2/6/2026
0104	Franklin Elementary	JIMMY JOHNS - 1351 - E	\$109.52	1/23/2026
0104	Franklin Elementary	FOOD TO GO	\$65.96	1/28/2026
0104	Franklin Elementary	SAMS CLUB #6685	\$55.24	1/30/2026
0104	Franklin Elementary	AMAZON MKTPL*T42IE6M73	\$47.44	2/9/2026
0104	Franklin Elementary	SQ *SENSUOUS SANDWICH	\$44.73	2/5/2026
0104	Franklin Elementary	AMAZON MKTPL*MM0UV1UU3	\$31.93	2/11/2026
0104	Franklin Elementary	MACEY'S	\$29.97	2/5/2026
0104	Franklin Elementary	AMAZON MKTPL*FA3XY98W3	\$20.98	2/5/2026
0104	Franklin Elementary	AMAZON MKTPL*OB5DV2183	\$17.78	2/11/2026
0104	Franklin Elementary	JIMMY JOHNS - 1351	\$7.94	1/26/2026
0118 - Lakeview Elementary \$4,391.94 - 29 transactions				
0118	Lakeview Elementary	SCHOLASTIC BOOK FAIRS R4	\$683.96	1/30/2026
0118	Lakeview Elementary	SCERA	\$524.00	1/30/2026
0118	Lakeview Elementary	AMAZON MKTPL*TF1LF2YY3	\$458.33	2/11/2026
0118	Lakeview Elementary	SQ *BOWLS SUPERFOODS	\$445.14	2/4/2026
0118	Lakeview Elementary	HOTELCOM73356169358038	\$374.36	1/24/2026
0118	Lakeview Elementary	AMAZON MKTPL*E90569T13	\$349.98	2/10/2026
0118	Lakeview Elementary	COSTCO WHSE #0484	\$334.99	1/26/2026
0118	Lakeview Elementary	OAKE	\$324.00	1/16/2026
0118	Lakeview Elementary	AMAZON.COM*JJ2YX01R3	\$289.47	2/5/2026
0118	Lakeview Elementary	AMAZON.COM*EU2OU1QN3	\$280.92	2/4/2026
0118	Lakeview Elementary	SCHOLASTIC, INC.	\$212.75	2/6/2026
0118	Lakeview Elementary	GREEN ME	\$210.00	2/10/2026
0118	Lakeview Elementary	AMAZON.COM*AM6ZU49E3	\$123.70	2/10/2026
0118	Lakeview Elementary	CAFE ZUPAS - PROVO	\$90.60	2/10/2026

0118	Lakeview Elementary	CUBBYS PROVO	\$81.08	1/22/2026
0118	Lakeview Elementary	WAL-MART #1768	\$79.17	1/26/2026
0118	Lakeview Elementary	TST* COSTA VIDA - OREM UM	\$74.03	1/27/2026
0118	Lakeview Elementary	CHICK-FIL-A #03304	\$55.16	2/4/2026
0118	Lakeview Elementary	COSTCO WHSE #0484	\$49.75	2/10/2026
0118	Lakeview Elementary	AMAZON MKTPL*6966E4KT3	\$28.99	2/6/2026
0118	Lakeview Elementary	WAL-MART #4700	\$27.11	1/22/2026
0118	Lakeview Elementary	MACEYS PROVO	\$17.98	2/10/2026
0118	Lakeview Elementary	AMAZON MKTPL*P650C1UW3	\$16.99	2/11/2026
0118	Lakeview Elementary	DOMINO'S 9105	\$14.29	2/10/2026
0118	Lakeview Elementary	TRADER JOE S #352	\$12.98	1/28/2026
0118	Lakeview Elementary	WAL-MART #1768	\$11.91	2/2/2026
0118	Lakeview Elementary	AMAZON TIPS*VE2847NI3	\$10.00	2/6/2026
0118	Lakeview Elementary	SCHOLASTIC, INC.	\$6.50	1/14/2026
0118	Lakeview Elementary	HOTELCOM73345780470643	-\$796.20	1/24/2026

0120 - Provost Elementary | \$11,201.93 - 33 transactions

0120	Provost Elementary	BENCHMARK EDUCATION COMPA	\$4,405.50	1/31/2026
0120	Provost Elementary	95 PERCENT GROUP	\$3,796.00	1/28/2026
0120	Provost Elementary	ZAO ASIAN CAFE 7 - OREM -	\$579.60	1/30/2026
0120	Provost Elementary	SAMSClub #6685	\$354.64	1/20/2026
0120	Provost Elementary	CENTER STAGE YOUTH PER	\$261.00	1/28/2026
0120	Provost Elementary	AMAZON MKTPL*B86Z12RW3	\$192.53	2/11/2026
0120	Provost Elementary	SAMSClub #6685	\$183.86	2/6/2026
0120	Provost Elementary	AMAZON MKTPL*HJ9947XH3	\$128.39	1/17/2026
0120	Provost Elementary	CAFE RIO 0148 SO PROVO	\$120.05	2/10/2026
0120	Provost Elementary	EINSTEIN BROS BAGELS0725	\$113.94	1/30/2026
0120	Provost Elementary	AMAZON.COM*T44OU66H3	\$106.21	2/5/2026
0120	Provost Elementary	EINSTEIN BROS BAGELS3674	\$105.48	1/30/2026
0120	Provost Elementary	AMAZON MKTPL*NG19625D3	\$104.85	2/4/2026
0120	Provost Elementary	JIFFY.COM	\$92.65	1/12/2026
0120	Provost Elementary	CAFE RIO 0002 PROVO	\$83.92	2/2/2026
0120	Provost Elementary	USPS PO 4971740605	\$78.00	1/26/2026
0120	Provost Elementary	EB *SHAPE UTAH 2026	\$71.21	1/12/2026
0120	Provost Elementary	AMAZON MKTPL*RJ8CS9IS3	\$61.24	2/9/2026
0120	Provost Elementary	LITTLE CAESARS 006	\$55.92	1/27/2026
0120	Provost Elementary	SAMS CLUB #6685	\$49.58	1/16/2026
0120	Provost Elementary	SAMS CLUB #6685	\$48.82	2/11/2026
0120	Provost Elementary	AMAZON MKTPL*UX4F47GS3	\$39.49	1/17/2026
0120	Provost Elementary	AMAZON.COM*HX3L43L03	\$34.96	1/18/2026
0120	Provost Elementary	ZEFFY* TRL -UT	\$30.00	1/22/2026
0120	Provost Elementary	KRISPY KREME #1292	\$28.98	1/30/2026
0120	Provost Elementary	AMAZON.COM*OV7US6N43	\$28.74	1/15/2026
0120	Provost Elementary	AMAZON.COM*BT6HO3453	\$27.44	2/6/2026
0120	Provost Elementary	JOE BANDIDOS	\$23.07	2/3/2026
0120	Provost Elementary	AMAZON MKTPL*L58GB31L3	\$22.86	1/23/2026
0120	Provost Elementary	SQ *SODALICIOUS	\$22.69	1/26/2026
0120	Provost Elementary	SQ *PROVO BAKERY	\$19.92	2/5/2026
0120	Provost Elementary	AMAZON.COM*ZM1HC95T3	\$16.16	1/22/2026
0120	Provost Elementary	AMAZON MKTPLACE PMTS	-\$85.77	1/20/2026

0122 - Rock Canyon Elementary | \$3,174.48 - 64 transactions

0122	Rock Canyon Elementary	THE LIVING PLANET INC	\$697.30	1/15/2026
0122	Rock Canyon Elementary	AMAZON MKTPL*IR7JW7TD3	\$255.29	1/21/2026
0122	Rock Canyon Elementary	BYU COUGAR CREATIONS	\$231.78	1/24/2026
0122	Rock Canyon Elementary	AMAZON MKTPL*MD7LL4Y23	\$189.90	1/21/2026
0122	Rock Canyon Elementary	AMAZON MKTPL*K44207YK3	\$185.55	1/19/2026
0122	Rock Canyon Elementary	AMAZON MKTPL*CV2RK76M3	\$151.92	1/23/2026
0122	Rock Canyon Elementary	TRADER JOE S #352	\$136.58	1/30/2026
0122	Rock Canyon Elementary	AMAZON MKTPL*5944V8LG3	\$125.79	1/31/2026
0122	Rock Canyon Elementary	AMAZON.COM*RUOPL7RY3	\$107.90	1/30/2026
0122	Rock Canyon Elementary	AMAZON MKTPL*866FR4MM3	\$105.12	2/7/2026

0122	Rock Canyon Elementary	SQ *TERRI KERR DBA TERRI?	\$105.00	2/10/2026
0122	Rock Canyon Elementary	TST*GREAT HARVEST BREAD	\$103.16	1/30/2026
0122	Rock Canyon Elementary	TEACHING CHANNEL ELEVATE	\$99.99	1/30/2026
0122	Rock Canyon Elementary	AMAZON MKTPL*AN28LOBN3	\$94.95	1/20/2026
0122	Rock Canyon Elementary	AMAZON MKTPL*7D1E01M3	\$94.95	1/21/2026
0122	Rock Canyon Elementary	OTC BRANDS *OTC BRANDS	\$94.12	2/4/2026
0122	Rock Canyon Elementary	AMAZON MKTPL*2N7VD9MR3	\$83.86	1/24/2026
0122	Rock Canyon Elementary	AMAZON MKTPL*V419D2GT3	\$83.64	2/4/2026
0122	Rock Canyon Elementary	AMAZON MKTPL*4T5G49043	\$80.53	1/31/2026
0122	Rock Canyon Elementary	SAMSLUB #6685	\$78.16	1/16/2026
0122	Rock Canyon Elementary	AMAZON MKTPL*HK8Q97B73	\$77.87	1/29/2026
0122	Rock Canyon Elementary	AMAZON.COM*8L2Z56FY3	\$76.90	1/21/2026
0122	Rock Canyon Elementary	AMAZON MKTPL*NQ7GS0M83	\$73.92	1/19/2026
0122	Rock Canyon Elementary	AMAZON MKTPL*XO9X006D3	\$72.72	1/21/2026
0122	Rock Canyon Elementary	AMAZON MKTPL*R59BL4LH3	\$71.35	1/29/2026
0122	Rock Canyon Elementary	AMAZON MKTPL*V36H31JW3	\$69.99	1/28/2026
0122	Rock Canyon Elementary	AMAZON MKTPL*9F06A77Q3	\$65.98	1/19/2026
0122	Rock Canyon Elementary	AMAZON.COM*MD8850S13	\$62.44	2/11/2026
0122	Rock Canyon Elementary	AMAZON MKTPL*H94BD1QX3	\$59.97	1/30/2026
0122	Rock Canyon Elementary	SQ *TERRI KERR DBA TERRI?	\$56.00	1/20/2026
0122	Rock Canyon Elementary	AMAZON.COM*RH3JM2FT3	\$55.92	1/21/2026
0122	Rock Canyon Elementary	CHICAGO BOOKS & JOURNALS	\$55.10	2/2/2026
0122	Rock Canyon Elementary	AMAZON MKTPL*NC4FD4RW3	\$46.23	1/22/2026
0122	Rock Canyon Elementary	AMAZON MKTPL*L56NP0Q43	\$40.49	1/21/2026
0122	Rock Canyon Elementary	AMAZON MKTPL*CP3HX2YG3	\$39.98	1/24/2026
0122	Rock Canyon Elementary	AMAZON MKTPL*AU4XT0XG3	\$37.63	1/13/2026
0122	Rock Canyon Elementary	AMAZON MKTPL*QT5DR0NL3	\$36.49	1/18/2026
0122	Rock Canyon Elementary	AMAZON.COM*4D6S44H73	\$32.99	1/27/2026
0122	Rock Canyon Elementary	AMAZON MKTPL*LD31V6QD3	\$30.96	1/24/2026
0122	Rock Canyon Elementary	AMAZON MKTPL*BJ2MP3523	\$29.95	2/6/2026
0122	Rock Canyon Elementary	AMAZON MKTPL*UA70T55T3	\$26.99	1/20/2026
0122	Rock Canyon Elementary	J.W. PEPPER	\$24.94	1/14/2026
0122	Rock Canyon Elementary	AMAZON MKTPL*OW9W16NC3	\$21.99	1/30/2026
0122	Rock Canyon Elementary	AMAZON.COM*F56AZ8XD3	\$21.88	1/28/2026
0122	Rock Canyon Elementary	WAL-MART #4100	\$20.66	1/27/2026
0122	Rock Canyon Elementary	AMAZON MKTPL*P51217KG3	\$18.99	1/20/2026
0122	Rock Canyon Elementary	AMAZON MKTPL*I92MNOPO3	\$16.70	1/22/2026
0122	Rock Canyon Elementary	AMAZON MKTPL*T284I01M3	\$15.99	2/5/2026
0122	Rock Canyon Elementary	AMAZON MKTPL*3G85E9363	\$14.00	1/22/2026
0122	Rock Canyon Elementary	AMAZON MKTPL*943ZT08A3	\$11.16	1/29/2026
0122	Rock Canyon Elementary	DOLLAR TREE	\$9.25	1/16/2026
0122	Rock Canyon Elementary	AMAZON MKTPL*OZ8G19XT3	\$7.99	1/26/2026
0122	Rock Canyon Elementary	AMAZON MKTPL*YS2A14XN3	\$7.99	2/5/2026
0122	Rock Canyon Elementary	AMAZON MKTPL*RX3XC4I93	\$7.83	1/12/2026
0122	Rock Canyon Elementary	AMAZON MKTPL*707JA84A3	\$6.99	2/6/2026
0122	Rock Canyon Elementary	DAY'S MARKET	\$6.00	1/12/2026
0122	Rock Canyon Elementary	AMAZON MKTPL*8W0LR2L33	\$5.99	1/27/2026
0122	Rock Canyon Elementary	WM SUPERCENTER #4100	\$4.32	1/28/2026
0122	Rock Canyon Elementary	SCHOLASTIC EDUCATION	\$2.00	2/6/2026
0122	Rock Canyon Elementary	DAY'S MARKET	\$1.90	1/28/2026
0122	Rock Canyon Elementary	AMAZON MKTPLACE PMTS	-\$17.99	1/21/2026
0122	Rock Canyon Elementary	AMAZON MKTPLACE PMTS	-\$61.46	1/23/2026
0122	Rock Canyon Elementary	CVENT-CLL* THE CENTER	-\$599.00	2/4/2026
0122	Rock Canyon Elementary	CVENT-CLL* THE CENTER	-\$599.00	2/5/2026

0123 - Spring Creek Elementary | \$1,330.19 - 9 transactions

0123	Spring Creek Elementary	ZAO ASIAN CAFE 7 - OREM -	\$467.60	1/29/2026
0123	Spring Creek Elementary	SAMS CLUB #6685	\$200.28	2/6/2026
0123	Spring Creek Elementary	FIRST BOOK	\$163.17	2/5/2026
0123	Spring Creek Elementary	SAMSLUB #6685	\$141.38	1/28/2026
0123	Spring Creek Elementary	SAMS CLUB #6685	\$106.40	2/10/2026

0123	Spring Creek Elementary	SAMS CLUB #6685	\$89.92	1/26/2026
0123	Spring Creek Elementary	DOMINO'S 7592	\$71.94	1/22/2026
0123	Spring Creek Elementary	SQ *ASD PRINTING SERVICES	\$66.52	2/3/2026
0123	Spring Creek Elementary	SMITHS FOOD #4136	\$22.98	2/4/2026
0124 - Sunset View Elementary \$4,928.35 - 21 transactions				
0124	Sunset View Elementary	SAMSClub #6685	\$888.29	1/23/2026
0124	Sunset View Elementary	WWW COSTCO COM	\$709.14	1/22/2026
0124	Sunset View Elementary	FIVE BELOW 3033	\$519.59	1/22/2026
0124	Sunset View Elementary	SQ *J.DAWGS PROVO	\$405.00	1/29/2026
0124	Sunset View Elementary	SCERA	\$380.00	2/10/2026
0124	Sunset View Elementary	CENTER STAGE YOUTH PER	\$291.00	1/29/2026
0124	Sunset View Elementary	VISTAPRINT	\$279.99	1/23/2026
0124	Sunset View Elementary	CROWN AWARDS INC	\$205.16	1/22/2026
0124	Sunset View Elementary	ROXBERRY JUICE OREM ROXBE	\$200.64	1/22/2026
0124	Sunset View Elementary	SMITHS FOOD #4136	\$184.96	1/29/2026
0124	Sunset View Elementary	USPS PO 4971760601	\$162.08	1/28/2026
0124	Sunset View Elementary	SAMSClub.COM	\$155.82	2/10/2026
0124	Sunset View Elementary	COSTCO WHSE #0484	\$120.91	1/29/2026
0124	Sunset View Elementary	SAMS CLUB #6685	\$119.27	2/5/2026
0124	Sunset View Elementary	SKYLINE COMMUNICATIONS	\$54.84	2/4/2026
0124	Sunset View Elementary	SAMS CLUB.COM	\$53.52	1/16/2026
0124	Sunset View Elementary	TST* KNEADERS BAKERY AND	\$49.98	1/23/2026
0124	Sunset View Elementary	WAL-MART #1768	\$49.75	2/4/2026
0124	Sunset View Elementary	WAL-MART #1768	\$43.97	1/30/2026
0124	Sunset View Elementary	DOLLAR TREE	\$37.50	2/3/2026
0124	Sunset View Elementary	SAMS CLUB #6685	\$16.94	2/2/2026
0128 - Timpanogos Elementary \$7,046.87 - 25 transactions				
0128	Timpanogos Elementary	VEX*ROBOTICS	\$3,748.95	1/16/2026
0128	Timpanogos Elementary	MARVELLOUS CATERING CO	\$1,259.28	1/28/2026
0128	Timpanogos Elementary	TST*MAGLEBYS FRESH - PR	\$649.90	1/28/2026
0128	Timpanogos Elementary	UTAH ASSOCIATION OF EL	\$300.00	1/15/2026
0128	Timpanogos Elementary	COSTCO WHSE #1118	\$248.14	1/20/2026
0128	Timpanogos Elementary	COSTCO WHSE #0484	\$88.85	1/23/2026
0128	Timpanogos Elementary	SMITHS FOOD #4136	\$76.70	1/28/2026
0128	Timpanogos Elementary	UEP*TERI GAO ASIAN CAFE	\$73.20	1/13/2026
0128	Timpanogos Elementary	MOLLY'S	\$70.75	1/22/2026
0128	Timpanogos Elementary	COSTCO WHSE #0484	\$64.08	1/14/2026
0128	Timpanogos Elementary	TST* COSTA VIDA - PROVO	\$61.53	1/15/2026
0128	Timpanogos Elementary	SMITHS FOOD #4136	\$55.44	2/5/2026
0128	Timpanogos Elementary	TST* KNEADERS BAKERY AND	\$49.23	1/16/2026
0128	Timpanogos Elementary	NOTEFLIGHT	\$49.00	1/25/2026
0128	Timpanogos Elementary	SMITHS FOOD #4136	\$48.96	1/26/2026
0128	Timpanogos Elementary	TST*AUBERGINE KITCHEN -	\$47.85	1/21/2026
0128	Timpanogos Elementary	TWO JACKS PIZZA	\$47.70	1/14/2026
0128	Timpanogos Elementary	CAFE ZUPAS - PROVO	\$44.86	1/20/2026
0128	Timpanogos Elementary	JJ BURGER	\$38.47	1/20/2026
0128	Timpanogos Elementary	DAY'S MARKET	\$36.50	1/14/2026
0128	Timpanogos Elementary	HARBOR FREIGHT TOOLS3657	\$19.98	1/27/2026
0128	Timpanogos Elementary	CUBBYS PROVO	\$14.49	1/28/2026
0128	Timpanogos Elementary	LITTLE CAESARS 001	\$12.99	1/28/2026
0128	Timpanogos Elementary	LITTLE CAESARS 001	\$4.99	1/22/2026
0128	Timpanogos Elementary	WAL-MART #1768	-\$64.97	2/10/2026
0132 - Wasatch Elementary \$1,699.54 - 13 transactions				
0132	Wasatch Elementary	SP ICLEVER.COM	\$386.10	1/26/2026
0132	Wasatch Elementary	IN *THIS IS THE PLACE FOU	\$344.00	1/26/2026
0132	Wasatch Elementary	SCERA	\$292.00	1/26/2026
0132	Wasatch Elementary	SCERA	\$280.00	2/4/2026
0132	Wasatch Elementary	MARVELLOUS CATERING CO	\$106.00	2/4/2026
0132	Wasatch Elementary	ASIAN MARKET OREM	\$63.90	2/7/2026

0132	Wasatch Elementary	SP CLASSROOM FRIENDL	\$53.97	1/26/2026
0132	Wasatch Elementary	DOLLAR TREE	\$50.00	2/7/2026
0132	Wasatch Elementary	IN *MCGEES STAMP AND TROP	\$37.26	1/26/2026
0132	Wasatch Elementary	TARGET 00017541	\$29.99	1/20/2026
0132	Wasatch Elementary	PETSMART # 0171	\$24.95	1/26/2026
0132	Wasatch Elementary	STAPLES 00108316	\$21.45	1/19/2026
0132	Wasatch Elementary	ODP BUS SOL LLC # 102838	\$9.92	1/31/2026
0134 - Westridge Elementary \$3,832.63 - 24 transactions				
0134	Westridge Elementary	SQ *ARTISTIC INDUSTRIES P	\$700.20	1/15/2026
0134	Westridge Elementary	SAMS CLUB.COM	\$594.48	1/24/2026
0134	Westridge Elementary	SQ *JUNIOR ACHIEVEMENT -	\$450.00	1/27/2026
0134	Westridge Elementary	CAROLINA BIOLOGIC SUPPLY	\$421.62	2/9/2026
0134	Westridge Elementary	SCHOOL SPECIALTY ECOMM	\$314.94	2/3/2026
0134	Westridge Elementary	CENTER STAGE YOUTH PER	\$300.00	1/28/2026
0134	Westridge Elementary	CENTER STAGE YOUTH PER	\$270.00	1/27/2026
0134	Westridge Elementary	RAISING CANES 0593	\$83.04	1/23/2026
0134	Westridge Elementary	AMAZON.COM*M26XP5CN3	\$74.72	1/12/2026
0134	Westridge Elementary	SMITHS FOOD #4073	\$71.93	2/7/2026
0134	Westridge Elementary	AMAZON MKTPL*PD3VS0ZB3	\$59.03	2/4/2026
0134	Westridge Elementary	KRISPY KREME #1292	\$58.06	1/14/2026
0134	Westridge Elementary	THE HOME DEPOT #4407	\$56.92	1/28/2026
0134	Westridge Elementary	AMAZON MKTPL*Z05IX0F93	\$53.99	1/18/2026
0134	Westridge Elementary	AMAZON MKTPL*JE5U54I23	\$53.11	1/14/2026
0134	Westridge Elementary	TST* KNEADERS BAKERY AND	\$51.99	2/7/2026
0134	Westridge Elementary	PTCFAST, LLC	\$50.00	1/19/2026
0134	Westridge Elementary	AMAZON.COM*596Y364I3	\$46.13	1/27/2026
0134	Westridge Elementary	AMAZON.COM*IE6G07FZ3	\$42.83	1/27/2026
0134	Westridge Elementary	MACEYS PROVO	\$25.69	1/16/2026
0134	Westridge Elementary	AMAZON MKTPL*WM4BL2ZD3	\$19.99	2/4/2026
0134	Westridge Elementary	AMAZON.COM*YB0146ZW3	\$18.63	1/31/2026
0134	Westridge Elementary	DOLLAR TREE	\$9.75	1/14/2026
0134	Westridge Elementary	MACEYS PROVO	\$5.58	1/24/2026
0404 - Centennial Middle \$9,113.43 - 57 transactions				
0404	Centennial Middle	NEBO SCHOOL DISTRICT	\$2,925.00	2/2/2026
0404	Centennial Middle	USPS.COM POSTAL STORE	\$971.05	2/10/2026
0404	Centennial Middle	WIX.COM	\$373.23	1/18/2026
0404	Centennial Middle	SAMSCLUB.COM	\$313.46	1/30/2026
0404	Centennial Middle	RED MOUNTAIN WHOLESALE L	\$303.48	2/6/2026
0404	Centennial Middle	UFLA CONFERENCE	\$260.00	1/30/2026
0404	Centennial Middle	SAMSCLUB.COM	\$242.10	2/6/2026
0404	Centennial Middle	WAL-MART #1768	\$238.97	2/4/2026
0404	Centennial Middle	WWW UMEA US	\$216.00	1/28/2026
0404	Centennial Middle	AMAZON MKTPL*UN7EC1443	\$208.98	2/10/2026
0404	Centennial Middle	CAFE ZUPAS	\$166.96	1/16/2026
0404	Centennial Middle	SAMSCLUB #6685	\$160.44	1/20/2026
0404	Centennial Middle	AMAZON MKTPL*1H6KB3EM3	\$157.44	2/10/2026
0404	Centennial Middle	AMAZON MKTPL*3H7115XY3	\$152.06	2/9/2026
0404	Centennial Middle	NAFME	\$131.00	1/22/2026
0404	Centennial Middle	SAMS CLUB #6685	\$129.57	2/6/2026
0404	Centennial Middle	SIZZLER 875	\$125.84	2/6/2026
0404	Centennial Middle	COSTCO WHSE #0484	\$118.71	2/5/2026
0404	Centennial Middle	CAFE RIO 0002 PROVO	\$112.73	2/5/2026
0404	Centennial Middle	DAY'S MARKET	\$108.00	1/23/2026
0404	Centennial Middle	TST* PIZZERIA LIMONE - PR	\$107.04	2/11/2026
0404	Centennial Middle	ZURCHERS- SITE 117 - OREM	\$106.54	2/10/2026
0404	Centennial Middle	CAFE ZUPAS - PROVO	\$94.66	1/27/2026
0404	Centennial Middle	AMAZON MKTPL*KX19U0293	\$93.98	2/9/2026
0404	Centennial Middle	AMAZON MKTPL*B57B24E03	\$90.90	2/8/2026
0404	Centennial Middle	COSTCO WHSE #0484	\$81.95	2/10/2026
0404	Centennial Middle	AMAZON MKTPL*OP4YC9IG3	\$80.45	2/7/2026

0404	Centennial Middle	CRUMBL PROVO	\$68.93	1/23/2026
0404	Centennial Middle	AMAZON MKTPL*KQ9VW7PG3	\$67.99	2/10/2026
0404	Centennial Middle	AMAZON MKTPL*X88Y41YT3	\$65.70	2/11/2026
0404	Centennial Middle	TST*LIGHTHOUSE DONUTS	\$60.95	1/21/2026
0404	Centennial Middle	AMAZON MKTPL*J15810BI3	\$60.21	2/9/2026
0404	Centennial Middle	MIDAS EDUCATION	\$60.00	2/2/2026
0404	Centennial Middle	NATIONAL BAND ASSOCIAT	\$55.00	1/27/2026
0404	Centennial Middle	AMAZON MKTPL*NY7UC1NI3	\$51.97	2/5/2026
0404	Centennial Middle	AMAZON MKTPL*4Y7BN4AY3	\$42.99	2/9/2026
0404	Centennial Middle	BRIGHAM YOUNG UNIV WEB	\$40.00	2/11/2026
0404	Centennial Middle	KRISPY KREME #1292	\$39.98	1/30/2026
0404	Centennial Middle	SAMS CLUB #6685	\$38.22	2/5/2026
0404	Centennial Middle	UTAH COUNCIL FOR WORKS	\$35.00	1/12/2026
0404	Centennial Middle	THE PAPER STORE AND MO	\$33.99	1/29/2026
0404	Centennial Middle	GORDON'S ACE HARDWARE	\$31.76	1/13/2026
0404	Centennial Middle	AMAZON.COM*063959UY3	\$31.32	2/10/2026
0404	Centennial Middle	THE HOME DEPOT #4416	\$30.60	1/27/2026
0404	Centennial Middle	WAL-MART #3208	\$29.82	1/27/2026
0404	Centennial Middle	SAMS CLUB #6685	\$29.52	1/30/2026
0404	Centennial Middle	AMAZON MKTPL*X03T67F63	\$27.99	2/3/2026
0404	Centennial Middle	CRUMBL PROVO	\$25.78	1/29/2026
0404	Centennial Middle	UTAH BANDMASTERS ASSOC	\$25.00	1/27/2026
0404	Centennial Middle	AMAZON MKTPL*BR881JN0	\$19.02	2/11/2026
0404	Centennial Middle	DOLLAR TREE	\$15.25	2/9/2026
0404	Centennial Middle	AMAZON MKTPL*0Y1CP69B3	\$15.19	2/11/2026
0404	Centennial Middle	SAMS CLUB.COM	\$13.98	2/6/2026
0404	Centennial Middle	AMAZON MKTPL*OR33J8MH3	\$10.99	2/11/2026
0404	Centennial Middle	AMAZON MKTPL*3P9U92AF3	\$10.49	2/6/2026
0404	Centennial Middle	AMAZON.COM*UD2TJ1NX3	\$6.79	2/3/2026
0404	Centennial Middle	WIX.COM 1217921011	-\$1.54	1/19/2026

0408 - Dixon Middle \$12,257.57 - 51 transactions				
0408	Dixon Middle	SAMS CLUB.COM	\$1,052.57	2/5/2026
0408	Dixon Middle	EVOLVE TECHNOLOGIES CORP	\$975.00	1/28/2026
0408	Dixon Middle	AMAZON.COM*WF1CM7M23	\$750.00	1/16/2026
0408	Dixon Middle	KRISPY KREME #1292	\$748.00	2/9/2026
0408	Dixon Middle	MLB*WSH NATIONALS I	\$703.00	1/22/2026
0408	Dixon Middle	NASCO EDUCATION LLC	\$678.58	1/23/2026
0408	Dixon Middle	COWBOY DONUTS	\$587.58	1/20/2026
0408	Dixon Middle	THEGILDEDPIANO.COM	\$500.00	2/3/2026
0408	Dixon Middle	AMAZON MKTPL*566QI4WF3	\$490.89	2/11/2026
0408	Dixon Middle	SP STAKT	\$484.58	2/11/2026
0408	Dixon Middle	SQ *ASD PRINTING SERVICES	\$436.64	2/5/2026
0408	Dixon Middle	J.W. PEPPER	\$432.09	2/11/2026
0408	Dixon Middle	ARLINGTON NATIONAL CEMETE	\$415.00	2/3/2026
0408	Dixon Middle	SAMSCLUB.COM	\$358.60	1/21/2026
0408	Dixon Middle	EZONCAMPUSFUNDRAISERS.COM	\$300.00	1/27/2026
0408	Dixon Middle	SAMS CLUB.COM	\$239.03	1/13/2026
0408	Dixon Middle	SP MONTERIALSIGNS	\$230.00	2/10/2026
0408	Dixon Middle	TWO JACKS PIZZA	\$213.93	1/23/2026
0408	Dixon Middle	EB *SHAPE UTAH 2026	\$213.63	1/23/2026
0408	Dixon Middle	SAMS CLUB.COM	\$207.04	1/22/2026
0408	Dixon Middle	DBC*BLICK ART MATERIAL	\$206.70	1/22/2026
0408	Dixon Middle	SNOW COLLEGE-THEATER	\$150.00	2/3/2026
0408	Dixon Middle	THE HOME DEPOT #4407	\$147.48	1/24/2026
0408	Dixon Middle	SQ *HRUSKA'S PROVO, LLC	\$141.70	1/13/2026
0408	Dixon Middle	ODP BUS SOL LLC # 101080	\$140.95	1/13/2026
0408	Dixon Middle	ODP BUS SOL LLC # 101080	\$130.80	2/10/2026
0408	Dixon Middle	TST* KNEADERS BAKERY AND	\$116.94	2/4/2026
0408	Dixon Middle	SAMS CLUB.COM	\$116.35	2/6/2026
0408	Dixon Middle	SAMS CLUB.COM	\$100.56	2/2/2026

0408	Dixon Middle	CHINATOWN SUPERMARKET-SO	\$96.69	2/4/2026
0408	Dixon Middle	THE HOME DEPOT #4416	\$96.68	1/22/2026
0408	Dixon Middle	WMATANET	\$74.00	2/3/2026
0408	Dixon Middle	WALMART.COM	\$68.07	1/23/2026
0408	Dixon Middle	WALMART.COM	\$59.07	1/22/2026
0408	Dixon Middle	SP CASTLE SPORTS	\$55.34	2/11/2026
0408	Dixon Middle	J.W. PEPPER	\$51.20	1/20/2026
0408	Dixon Middle	WALMART.COM	\$48.10	1/24/2026
0408	Dixon Middle	J.W. PEPPER	\$45.99	2/9/2026
0408	Dixon Middle	THE HOME DEPOT #4416	\$45.48	1/15/2026
0408	Dixon Middle	SAMS CLUB.COM	\$42.94	1/29/2026
0408	Dixon Middle	CAFE ZUPAS - AM FORK	\$41.55	1/27/2026
0408	Dixon Middle	WALMART.COM	\$40.69	2/5/2026
0408	Dixon Middle	COSTCO WHSE #0484	\$39.98	2/5/2026
0408	Dixon Middle	AMAZON MKTPL*NB4KM2KX3	\$39.96	2/2/2026
0408	Dixon Middle	ODP BUS SOL LLC # 101080	\$34.63	1/23/2026
0408	Dixon Middle	BROOKES PUBLISHING	\$30.00	1/27/2026
0408	Dixon Middle	CAFE RIO 0148 SO PROVO	\$25.38	2/3/2026
0408	Dixon Middle	TRADER JOE S #352	\$22.97	2/5/2026
0408	Dixon Middle	WM SUPERCENTER #3208	\$16.07	2/5/2026
0408	Dixon Middle	WALMART.COM	\$12.42	1/21/2026
0408	Dixon Middle	USPS PO 4971740605	\$2.72	1/15/2026
0510 - eSchool \$201.48 - 2 transactions				
0510	eSchool	THE LIVING PLANET INC	\$173.55	1/21/2026
0510	eSchool	THE UPS STORE 5266	\$27.93	1/26/2026
0520 - Oak Spring \$2,922.69 - 14 transactions				
0520	Oak Spring	AMAZON MKTPL*3Y6FN80D3	\$941.53	2/4/2026
0520	Oak Spring	AMAZON MKTPL*V28AL7T23	\$894.02	1/14/2026
0520	Oak Spring	SOLDIER HOLLOW NORDIC	\$260.00	1/28/2026
0520	Oak Spring	SPO*FATDADDY'SPIZZERIA	\$196.90	2/9/2026
0520	Oak Spring	SP STICKERBARREL	\$152.50	1/21/2026
0520	Oak Spring	BARNES & NOBLE #2626	\$151.90	2/4/2026
0520	Oak Spring	SAMS CLUB #6685	\$83.40	1/29/2026
0520	Oak Spring	SAMS CLUB #6685	\$64.92	1/16/2026
0520	Oak Spring	FATCATS PROVO	\$39.00	1/16/2026
0520	Oak Spring	AMAZON MKTPL*857AG16W3	\$38.40	1/15/2026
0520	Oak Spring	SAMS CLUB #6685	\$36.96	2/5/2026
0520	Oak Spring	AMAZON MKTPL*6P2IM8NW3	\$29.97	2/2/2026
0520	Oak Spring	AMAZON MKTPL*0X7Z773Z3	\$23.99	1/31/2026
0520	Oak Spring	USPS PO 4971740605	\$9.20	1/20/2026
0555 - Slate Mountain \$3,052.44 - 26 transactions				
0555	Slate Mountain	SP CRAFT SUPPLIES USA	\$485.27	2/9/2026
0555	Slate Mountain	SP CRAFT SUPPLIES USA	\$428.33	1/26/2026
0555	Slate Mountain	SQ *PROVO BAKERY	\$399.80	1/16/2026
0555	Slate Mountain	SAMS CLUB #6685	\$385.22	2/2/2026
0555	Slate Mountain	STATEFOODSAFETYCOM	\$254.90	2/11/2026
0555	Slate Mountain	AMAZON MKTPL*583QT12A3	\$102.58	2/8/2026
0555	Slate Mountain	BERT MURDOCK MUSIC	\$101.77	1/15/2026
0555	Slate Mountain	AMAZON.COM*GU2VF9SV3	\$89.02	2/5/2026
0555	Slate Mountain	TST*ZUBS PIZZA & SUBS	\$81.33	1/16/2026
0555	Slate Mountain	TST*ZUBS PIZZA & SUBS	\$71.14	2/2/2026
0555	Slate Mountain	TST*ZUBS PIZZA & SUBS	\$71.14	2/9/2026
0555	Slate Mountain	TST*ZUBS PIZZA & SUBS	\$70.10	1/26/2026
0555	Slate Mountain	AMAZON MKTPL*712T279Q3	\$68.97	1/19/2026
0555	Slate Mountain	AMAZON MKTPL*HD2DK1CB3	\$58.80	2/8/2026
0555	Slate Mountain	AMAZON MKTPL*6Q1G51PV3	\$56.06	1/20/2026
0555	Slate Mountain	AMAZON MKTPL*ZC7QD6L63	\$45.29	1/14/2026
0555	Slate Mountain	THRIFT BOOKS GLOBAL, LLC	\$41.07	1/31/2026
0555	Slate Mountain	TST*ZUBS PIZZA & SUBS	\$36.09	1/23/2026

0555	Slate Mountain	AMAZON MKTPL*UC52D3MQ3	\$33.21	2/10/2026
0555	Slate Mountain	THRIFT BOOKS GLOBAL, LLC	\$32.97	2/6/2026
0555	Slate Mountain	THRIFT BOOKS GLOBAL, LLC	\$31.06	2/11/2026
0555	Slate Mountain	AMAZON MKTPL*D02UC43H3	\$30.22	1/22/2026
0555	Slate Mountain	AMAZON MKTPL*W71MI32Z3	\$23.99	1/16/2026
0555	Slate Mountain	THRIFT BOOKS GLOBAL, LLC	\$21.88	2/7/2026
0555	Slate Mountain	AMAZON MKTPL*1L84W37R3	\$19.95	1/19/2026
0555	Slate Mountain	THRIFT BOOKS GLOBAL, LLC	\$12.28	2/9/2026

0610 - East Bay Post High | \$1,039.24 - 35 transactions

0610	East Bay Post High	SAMSLUB #6685	\$221.20	2/3/2026
0610	East Bay Post High	SQ *J.DAWGS PROVO	\$120.00	1/16/2026
0610	East Bay Post High	STAPLES 00106328	\$113.98	2/10/2026
0610	East Bay Post High	WAL-MART #3208	\$76.04	2/4/2026
0610	East Bay Post High	THANKSGIVING POINT	\$63.25	2/10/2026
0610	East Bay Post High	WM SUPERCENTER #3208	\$41.92	1/14/2026
0610	East Bay Post High	THANKSGIVING POINT	\$38.50	2/9/2026
0610	East Bay Post High	WM SUPERCENTER #3208	\$35.62	1/29/2026
0610	East Bay Post High	WM SUPERCENTER #3208	\$34.19	2/6/2026
0610	East Bay Post High	WAL-MART #3208	\$31.91	1/26/2026
0610	East Bay Post High	WM SUPERCENTER #3208	\$30.94	1/15/2026
0610	East Bay Post High	SAMSLUB #6685	\$29.36	2/10/2026
0610	East Bay Post High	SMITHS FOOD #4136	\$24.83	2/3/2026
0610	East Bay Post High	SMITHS FOOD #4136	\$24.34	2/9/2026
0610	East Bay Post High	SPRINGVILLE DI	\$19.00	2/4/2026
0610	East Bay Post High	WM SUPERCENTER #3208	\$17.92	1/21/2026
0610	East Bay Post High	JACK & JILL LANES	\$16.00	1/12/2026
0610	East Bay Post High	DOLLAR TREE	\$15.75	1/26/2026
0610	East Bay Post High	SMITHS FOOD #4136	\$6.99	1/20/2026
0610	East Bay Post High	UTAH TRANSIT AUTHORITY (U	\$5.00	1/12/2026
0610	East Bay Post High	UTAH TRANSIT AUTHORITY (U	\$5.00	1/13/2026
0610	East Bay Post High	UTAH TRANSIT AUTHORITY (U	\$5.00	1/14/2026
0610	East Bay Post High	UTAH TRANSIT AUTHORITY (U	\$5.00	1/15/2026
0610	East Bay Post High	UTAH TRANSIT AUTHORITY (U	\$5.00	1/20/2026
0610	East Bay Post High	UTAH TRANSIT AUTHORITY (U	\$5.00	1/21/2026
0610	East Bay Post High	UTAH TRANSIT AUTHORITY (U	\$5.00	1/22/2026
0610	East Bay Post High	UTAH TRANSIT AUTHORITY (U	\$5.00	1/26/2026
0610	East Bay Post High	UTAH TRANSIT AUTHORITY (U	\$5.00	1/27/2026
0610	East Bay Post High	UTAH TRANSIT AUTHORITY (U	\$5.00	1/29/2026
0610	East Bay Post High	UTAH TRANSIT AUTHORITY (U	\$5.00	2/2/2026
0610	East Bay Post High	UTAH TRANSIT AUTHORITY (U	\$5.00	2/3/2026
0610	East Bay Post High	UTAH TRANSIT AUTHORITY (U	\$5.00	2/4/2026
0610	East Bay Post High	UTAH TRANSIT AUTHORITY (U	\$5.00	2/5/2026
0610	East Bay Post High	UTAH TRANSIT AUTHORITY (U	\$5.00	2/9/2026
0610	East Bay Post High	UTAH TRANSIT AUTHORITY (U	\$2.50	1/28/2026

0641 - Sunrise Preschool | \$220.84 - 2 transactions

0641	Sunrise Preschool	SIGNWELL EX DOCSKETCH	\$120.00	2/10/2026
0641	Sunrise Preschool	SAMS CLUB #6685	\$100.84	1/26/2026

0704 - Provo High | \$38,543.58 - 126 transactions

0704	Provo High	ANAHEIM SUITES HOTEL	\$10,056.98	1/21/2026
0704	Provo High	DIADEM SPORTS	\$2,040.00	1/16/2026
0704	Provo High	ROCK-THE-MIC-ENTERTAIN	\$1,800.00	1/21/2026
0704	Provo High	COSTCO DELIVERY 113	\$1,639.99	1/20/2026
0704	Provo High	NATIONAL FOOTBALL FOUNDAT	\$1,000.00	2/4/2026
0704	Provo High	WASHINGTON CSD	\$851.50	1/13/2026
0704	Provo High	SAMS CLUB.COM	\$848.70	1/22/2026
0704	Provo High	INN ON THE CLIFF	\$807.30	1/28/2026
0704	Provo High	COSTCO DELIVERY 113	\$558.93	1/13/2026
0704	Provo High	MTN VIEW HIGH SCHOOL	\$550.00	1/13/2026
0704	Provo High	COSTCO DELIVERY 113	\$534.27	2/10/2026

0704	Provo High	GUNNISON VALLEY HIGH SCHO	\$496.80	1/13/2026
0704	Provo High	LES SCHWAB TIRES #0507	\$487.88	1/15/2026
0704	Provo High	COSTCO DELIVERY 113	\$460.11	2/9/2026
0704	Provo High	COSTCO DELIVERY 113	\$447.95	1/16/2026
0704	Provo High	ODP BUS SOL LLC # 101080	\$439.65	1/23/2026
0704	Provo High	ODP BUS SOL LLC # 101080	\$430.55	2/6/2026
0704	Provo High	SAMS CLUB #6685	\$425.08	1/21/2026
0704	Provo High	ODP BUS SOL LLC # 101080	\$404.95	2/5/2026
0704	Provo High	COSTCO DELIVERY 113	\$396.61	2/4/2026
0704	Provo High	SAMSClub.COM	\$388.98	1/19/2026
0704	Provo High	COSTCO WHSE #0484	\$352.74	1/26/2026
0704	Provo High	UIAAA	\$351.52	1/21/2026
0704	Provo High	ODP BUS SOL LLC # 101079	\$347.99	1/16/2026
0704	Provo High	ODP BUS SOL LLC # 101079	\$347.99	1/29/2026
0704	Provo High	ODP BUS SOL LLC # 101080	\$344.33	1/12/2026
0704	Provo High	THE PAPER STORE AND MO	\$339.97	1/27/2026
0704	Provo High	ODP BUS SOL LLC # 101080	\$333.21	1/27/2026
0704	Provo High	ODP BUS SOL LLC # 101080	\$332.76	2/2/2026
0704	Provo High	ODP BUS SOL LLC # 101080	\$329.09	2/10/2026
0704	Provo High	B&H PHOTO 800-606-6969	\$321.28	1/12/2026
0704	Provo High	REG4COMPS* O #20579	\$315.86	1/16/2026
0704	Provo High	JERSEY MIKES 42031	\$306.90	2/9/2026
0704	Provo High	AMERICAN RED CROSS	\$302.40	1/26/2026
0704	Provo High	COSTCO DELIVERY 113	\$294.19	1/23/2026
0704	Provo High	ALLEGNT AIR,83H	\$289.00	1/29/2026
0704	Provo High	COSTCO WHSE #0484	\$279.89	1/16/2026
0704	Provo High	COSTCO DELIVERY 113	\$264.28	1/28/2026
0704	Provo High	BALLROOM COMP EXPRESS	\$247.20	1/16/2026
0704	Provo High	COSTCO WHSE #0484	\$246.66	1/27/2026
0704	Provo High	THE HOME DEPOT #4407	\$243.60	1/14/2026
0704	Provo High	HOLIDAY INN	\$220.00	1/28/2026
0704	Provo High	PAPA JOHN'S #1566	\$216.28	2/4/2026
0704	Provo High	EXPEDIA 73367460695460	\$216.02	2/6/2026
0704	Provo High	MCNEIL PRINTING.	\$196.63	1/16/2026
0704	Provo High	THE HOME DEPOT #4416	\$196.56	2/10/2026
0704	Provo High	COSTCO WHSE #0484	\$193.09	1/22/2026
0704	Provo High	APPLE SPICE OREM	\$183.83	1/29/2026
0704	Provo High	COSTCO WHSE #0484	\$181.46	1/21/2026
0704	Provo High	EXPEDIA 73367471646022	\$179.73	2/6/2026
0704	Provo High	CHICK-FIL-A #03304	\$176.00	1/27/2026
0704	Provo High	PAPA JOHN'S #1566	\$175.26	1/14/2026
0704	Provo High	FEDEX OFFICE 0154 PVUUK	\$164.40	1/22/2026
0704	Provo High	WALMART.COM	\$162.82	1/30/2026
0704	Provo High	PIZZA HUT 788261	\$154.88	1/13/2026
0704	Provo High	LOWES #03427*	\$154.73	1/26/2026
0704	Provo High	WALMART.COM 8009256278	\$153.04	1/22/2026
0704	Provo High	DAVIS SCHOOL DISTRICT	\$150.00	1/30/2026
0704	Provo High	PAYPAL *BENJAMINTAY	\$150.00	1/30/2026
0704	Provo High	MACEY'S	\$142.47	2/9/2026
0704	Provo High	WALMART.COM 8009256278	\$135.13	2/6/2026
0704	Provo High	COSTCO WHSE #0484	\$131.37	1/20/2026
0704	Provo High	UVU BOWLING	\$125.02	1/23/2026
0704	Provo High	WALMART.COM	\$122.28	2/11/2026
0704	Provo High	VILLAGE BAKER PLEASANT GR	\$118.42	2/3/2026
0704	Provo High	THE HOME DEPOT #4416	\$113.81	1/28/2026
0704	Provo High	FOOD TO GO	\$109.98	1/12/2026
0704	Provo High	OASIS STAGE WERKS	\$103.46	2/9/2026
0704	Provo High	CHARITY GOLF TODAY	\$102.50	1/30/2026
0704	Provo High	HOPPER * SWND56P7FJ3G	\$102.17	2/3/2026
0704	Provo High	APPLE SPICE OREM	\$100.93	2/6/2026

0704	Provo High	AMAZON MKTPL*639VE7XY3	\$97.96	2/11/2026
0704	Provo High	IN-N-OUTWASHINGTONCITY	\$95.79	1/29/2026
0704	Provo High	WALMART.COM	\$91.81	1/21/2026
0704	Provo High	PIZZA HUT 788261	\$89.92	1/16/2026
0704	Provo High	PIZZA HUT 788261	\$89.92	2/6/2026
0704	Provo High	THE HOME DEPOT 4416	\$87.92	2/5/2026
0704	Provo High	SMITHS FOOD #4136	\$84.42	1/13/2026
0704	Provo High	OCEAN MART	\$83.26	2/4/2026
0704	Provo High	MACEY'S	\$82.15	1/31/2026
0704	Provo High	ODP BUS SOL LLC # 105125	\$81.79	1/12/2026
0704	Provo High	MACEY'S	\$78.08	1/22/2026
0704	Provo High	COSTCO WHSE #0484	\$75.32	1/28/2026
0704	Provo High	MACEY'S	\$74.83	1/26/2026
0704	Provo High	DOMINO'S 9105	\$73.83	1/27/2026
0704	Provo High	WALMART.COM 8009256278	\$73.22	2/2/2026
0704	Provo High	MICHAELS #9490	\$72.70	2/6/2026
0704	Provo High	ZURCHERS- SITE 117 - OREM	\$66.88	1/14/2026
0704	Provo High	THE HOME DEPOT #4416	\$63.50	2/4/2026
0704	Provo High	SMITHS FOOD #4136	\$58.67	2/2/2026
0704	Provo High	ODP BUS SOL LLC # 101135	\$57.78	2/5/2026
0704	Provo High	AMAZON MKTPL*6Q5Z12PP3	\$56.00	2/5/2026
0704	Provo High	GRAPHITEPUBLISHING.COM	\$53.75	1/21/2026
0704	Provo High	MACEYS PROVO	\$53.67	2/3/2026
0704	Provo High	WALMART.COM	\$53.66	2/6/2026
0704	Provo High	JMART PRINT	\$52.24	1/30/2026
0704	Provo High	SAMS CLUB #6685	\$51.86	1/20/2026
0704	Provo High	WM SUPERCENTER #1768	\$51.48	2/7/2026
0704	Provo High	SQ *UTAH DANCESPORT CHALL	\$50.00	2/3/2026
0704	Provo High	AMAZON MKTPL*619OK6QW3	\$45.57	2/12/2026
0704	Provo High	FREEWAY PROPANE INC	\$41.48	2/3/2026
0704	Provo High	WALMART.COM	\$39.96	1/13/2026
0704	Provo High	LUCKY #3197	\$39.11	2/7/2026
0704	Provo High	MACEY'S	\$36.67	1/28/2026
0704	Provo High	AMAZON.COM*Q95RQ7MT3	\$34.54	2/4/2026
0704	Provo High	WALMART.COM	\$34.45	1/15/2026
0704	Provo High	AMAZON MKTPL*FF75E1D83	\$31.98	2/5/2026
0704	Provo High	SMITHS FOOD #4136	\$28.97	2/10/2026
0704	Provo High	DAY'S MARKET	\$27.98	2/4/2026
0704	Provo High	TST* COSTA VIDA 0076 - LE	\$27.26	1/23/2026
0704	Provo High	PROVO DI	\$27.00	2/7/2026
0704	Provo High	AMAZON MKTPL*P91E162L3	\$25.58	2/5/2026
0704	Provo High	HOBBY LOBBY # 448	\$24.23	2/7/2026
0704	Provo High	OPENAI *CHATGPT SUBSCR	\$21.49	2/6/2026
0704	Provo High	MICHAELS STORES 5188	\$21.19	2/5/2026
0704	Provo High	THE HOME DEPOT #4416	\$21.00	2/3/2026
0704	Provo High	WAL-MART #4068	\$19.84	1/30/2026
0704	Provo High	FAMILY DOLLAR	\$19.00	1/27/2026
0704	Provo High	SHEET MUSIC PLUS	\$18.27	1/14/2026
0704	Provo High	ODP BUS SOL LLC # 102963	\$14.09	2/3/2026
0704	Provo High	AMAZON MKTPL*D13N11PA3	\$13.88	2/11/2026
0704	Provo High	AMAZON MKTPL*A54WG4ZZ3	\$12.99	2/6/2026
0704	Provo High	SQ *PROVO HIGH SCHOOL	\$10.00	1/24/2026
0704	Provo High	AMAZON MKTPL*E45869783	\$8.49	2/5/2026
0704	Provo High	HOBBY LOBBY # 448	\$4.97	2/5/2026
0704	Provo High	WALMART.COM 8009256278	\$1.82	1/14/2026
0712 - Timpview High \$54,029.77 - 197 transactions				
0712	Timpview High	SP ALL-STAR SPORTS	\$3,238.54	1/15/2026
0712	Timpview High	SCHEELS ALL SPORTS INC	\$2,229.70	2/4/2026
0712	Timpview High	SP BATTING CAGES INC	\$2,069.10	2/5/2026
0712	Timpview High	AMAZON.COM*101YI3F63	\$1,773.00	2/5/2026

0712	Timpview High	AMAZON MKTPL*OJ0YZ18M3	\$1,482.45	2/9/2026
0712	Timpview High	SQ *ASD PURCHASING, WAREH	\$1,428.62	1/20/2026
0712	Timpview High	IN *STORM LACROSSE LLC	\$1,395.00	1/29/2026
0712	Timpview High	AMAZON MKTPL*H27GR57Z3	\$1,222.91	2/11/2026
0712	Timpview High	COSTCO DELIVERY 113	\$1,092.36	1/26/2026
0712	Timpview High	COSTCO DELIVERY 113	\$1,048.01	2/6/2026
0712	Timpview High	TENNIS WAREHOUSE	\$996.91	1/13/2026
0712	Timpview High	IN *SIGNATURE PROMOTIONS	\$990.00	1/13/2026
0712	Timpview High	SCHEELS SANDY	\$990.00	1/30/2026
0712	Timpview High	COSTCO DELIVERY 113	\$951.59	1/16/2026
0712	Timpview High	VERNIER SCIENCE EDUCAT	\$912.60	1/22/2026
0712	Timpview High	MUSIC FOR ALL, INC	\$875.00	1/27/2026
0712	Timpview High	AMAZON MKTPL*RY3L61NC3	\$869.71	2/8/2026
0712	Timpview High	COSTCO DELIVERY 113	\$860.57	1/30/2026
0712	Timpview High	GOPHER FAMILY BRANDS	\$824.93	1/29/2026
0712	Timpview High	COSTCO WHSE #0484	\$821.50	1/28/2026
0712	Timpview High	SP MCCORMICKS	\$741.87	2/5/2026
0712	Timpview High	PY *SHIRT STOP	\$731.15	2/11/2026
0712	Timpview High	PP*REGISTERMYATHLETE	\$648.00	1/21/2026
0712	Timpview High	TREELINE	\$642.81	1/23/2026
0712	Timpview High	CINEMARK 1 ONLINE	\$635.00	2/5/2026
0712	Timpview High	MIZUNO USA, INC.	\$599.25	2/4/2026
0712	Timpview High	SQ *MOOKA BRANDING, LLC	\$567.00	1/16/2026
0712	Timpview High	GOFANTIX* UHSAA (UTAH)	\$541.00	1/21/2026
0712	Timpview High	PAYPAL *NATIONALCOU	\$539.76	1/16/2026
0712	Timpview High	SQ *ASD PURCHASING, WAREH	\$536.47	1/29/2026
0712	Timpview High	WALMART.COM	\$529.98	1/12/2026
0712	Timpview High	UFLA CONFERENCE	\$520.00	1/27/2026
0712	Timpview High	NATIONAL BOARD FOR PROFES	\$495.00	1/26/2026
0712	Timpview High	UTAH DANCESPORT CHAL	\$490.50	1/15/2026
0712	Timpview High	AMAZON MKTPL*IS0TY5033	\$449.61	2/10/2026
0712	Timpview High	BLOOMIQUE FLOWER STUDIO	\$446.00	2/11/2026
0712	Timpview High	WILSON SPORTING GOODS CO.	\$428.89	1/31/2026
0712	Timpview High	LUSH BANNERS	\$422.95	1/29/2026
0712	Timpview High	CHICK-FIL-A #02511	\$403.55	1/17/2026
0712	Timpview High	TST* KNEADERS BAKERY AND	\$390.80	1/31/2026
0712	Timpview High	BEST WESTERN PLUS SETTLE	\$373.14	2/8/2026
0712	Timpview High	BLOOMIQUE FLOWER STUDIO	\$372.01	1/30/2026
0712	Timpview High	NIKE.COM	\$370.01	2/6/2026
0712	Timpview High	BEST WESTERN PLUS SETTLE	\$356.16	1/27/2026
0712	Timpview High	SQ *LINDEN OUTDOOR POWER	\$355.61	1/30/2026
0712	Timpview High	WALMART.COM	\$351.84	2/4/2026
0712	Timpview High	POLAR ELECTRO	\$350.00	2/5/2026
0712	Timpview High	COSTCO WHSE #0484	\$348.47	1/24/2026
0712	Timpview High	THE HOME DEPOT #4416	\$348.20	1/14/2026
0712	Timpview High	AMAZON.COM*ON4K14833	\$346.14	2/10/2026
0712	Timpview High	TST*PIER 49 PIZZA - PROV	\$341.07	1/17/2026
0712	Timpview High	JONES PAINT GLASS PROVO	\$313.78	1/29/2026
0712	Timpview High	WWW.UTAHCTM.COM	\$300.00	1/15/2026
0712	Timpview High	SWEETWATER SOUND	\$299.98	1/15/2026
0712	Timpview High	VERNIER SCIENCE EDUCAT	\$299.00	1/21/2026
0712	Timpview High	JIMMY JOHNS - 1351	\$293.00	1/23/2026
0712	Timpview High	THE HOME DEPOT 4417	\$282.58	1/27/2026
0712	Timpview High	COSTCO WHSE #0484	\$275.51	1/26/2026
0712	Timpview High	DAY'S MARKET	\$274.75	1/29/2026
0712	Timpview High	COSTCO DELIVERY 113	\$254.50	1/28/2026
0712	Timpview High	AMAZON MKTPL*IS3DV1K13	\$223.28	2/10/2026
0712	Timpview High	AMAZON MKTPL*WP7210LB3	\$209.83	2/7/2026
0712	Timpview High	AMAZON MKTPL*JB67L1TR3	\$204.88	2/8/2026
0712	Timpview High	CAROLINA BIOLOGIC SUPPLY	\$204.83	2/5/2026

0712	Timpview High	COSTCO WHSE #0484	\$201.89	1/13/2026
0712	Timpview High	AMAZON MKTPL*O225B7RJ3	\$200.00	2/9/2026
0712	Timpview High	SCHEELS SANDY	\$198.00	2/3/2026
0712	Timpview High	ODP BUS SOL LLC # 101080	\$193.62	2/2/2026
0712	Timpview High	SWEETWATER SOUND	\$192.00	1/29/2026
0712	Timpview High	SAMS CLUB #6685	\$191.43	1/26/2026
0712	Timpview High	CUTLERY CORNER	\$190.00	1/24/2026
0712	Timpview High	MACEYS PROVO	\$189.37	2/3/2026
0712	Timpview High	SP PITSCO EDUCATION L	\$187.35	1/20/2026
0712	Timpview High	MACEYS PROVO	\$186.37	1/27/2026
0712	Timpview High	SAMSCLUB #6685	\$185.56	1/23/2026
0712	Timpview High	SNOW COLLEGE-EPFOODSER	\$180.00	1/28/2026
0712	Timpview High	AMAZON MKTPL*733EW8UC3	\$172.58	2/11/2026
0712	Timpview High	MCGEE S STAMP & TROPHY	\$169.74	1/23/2026
0712	Timpview High	SAMS CLUB #6685	\$165.62	2/2/2026
0712	Timpview High	AMAZON MKTPL*OH2D09QZ3	\$164.89	2/7/2026
0712	Timpview High	USPS PO 4971740605	\$164.16	1/13/2026
0712	Timpview High	SP BULBAMERICA	\$160.93	2/2/2026
0712	Timpview High	AMAZON MKTPL*OT9LL9PN3	\$154.90	2/4/2026
0712	Timpview High	THE HOME DEPOT #4416	\$149.17	1/27/2026
0712	Timpview High	AMAZON MKTPL*FS29B3M23	\$143.94	2/7/2026
0712	Timpview High	AMAZON MKTPL*ID1X45L33	\$142.00	2/7/2026
0712	Timpview High	LOWES #00178*	\$140.97	1/23/2026
0712	Timpview High	CHEVRON 0204058	\$140.29	1/28/2026
0712	Timpview High	DAY'S MARKET	\$139.62	2/6/2026
0712	Timpview High	PROVO CITY CORP	\$134.00	1/30/2026
0712	Timpview High	SQ *KAMIE AFO	\$130.00	1/26/2026
0712	Timpview High	TST* COSTA VIDA - PROVO	\$129.48	1/22/2026
0712	Timpview High	TST* HUNGRY HAWAIIAN - PR	\$128.21	1/23/2026
0712	Timpview High	LITTLE CAESARS 3460-0006	\$126.50	1/16/2026
0712	Timpview High	AMAZON.COM*YH8LT34P3	\$123.81	2/6/2026
0712	Timpview High	AMAZON MKTPL*XC42K0UV3	\$118.36	2/9/2026
0712	Timpview High	VARSIY SPIRIT FASHIONS	\$117.75	1/21/2026
0712	Timpview High	AMAZON MKTPL*FU2908JL3	\$115.91	2/11/2026
0712	Timpview High	FLINN SCIENTIFIC INC	\$112.03	2/10/2026
0712	Timpview High	TST*PIER 49 PIZZA - PROV	\$107.16	2/3/2026
0712	Timpview High	AMAZON MKTPL*GS3358H83	\$106.90	2/11/2026
0712	Timpview High	AMAZON MKTPL*GW51C80B3	\$106.25	2/10/2026
0712	Timpview High	WAL-MART #4068	\$100.63	2/7/2026
0712	Timpview High	AMAZON MKTPL*4L2931JT3	\$100.46	2/9/2026
0712	Timpview High	SQ *U.S. NATIONAL AMATEUR	\$100.00	2/10/2026
0712	Timpview High	DAY'S MARKET	\$98.96	2/3/2026
0712	Timpview High	MIZUNO USA, INC.	\$94.38	1/13/2026
0712	Timpview High	SHEIN.COM	\$91.19	1/12/2026
0712	Timpview High	AMAZON MKTPL*9C7DM4NX3	\$87.96	2/10/2026
0712	Timpview High	DAY'S MARKET	\$87.76	2/9/2026
0712	Timpview High	AMAZON MKTPL*ZD1Z13HR3	\$86.69	2/11/2026
0712	Timpview High	WWW UMEA US	\$85.00	1/13/2026
0712	Timpview High	WWW UMEA US	\$85.00	1/16/2026
0712	Timpview High	AMAZON.COM*BA8NE0L23	\$80.97	2/4/2026
0712	Timpview High	UTAH BANDMASTERS ASSOC	\$80.00	1/15/2026
0712	Timpview High	SP PRISM PRINT SHOP	\$80.00	1/16/2026
0712	Timpview High	BRIGHAM YOUNG UNIV WEB	\$80.00	2/6/2026
0712	Timpview High	AMAZON MKTPL*TV70Y4S43	\$77.12	2/7/2026
0712	Timpview High	AMAZON MKTPL*7N2F85O73	\$75.98	2/5/2026
0712	Timpview High	AMAZON.COM*CV5LN3M93	\$75.01	2/6/2026
0712	Timpview High	PLAN-IT RENTALS	\$75.00	1/17/2026
0712	Timpview High	WM SUPERCENTER #4068	\$70.49	1/17/2026
0712	Timpview High	UTAH SCIENCE TEACHERS	\$70.00	1/28/2026
0712	Timpview High	UTAH SCIENCE TEACHERS	\$70.00	1/29/2026

0712	Timpview High	AMAZON MKTPL*LF4P58P53	\$68.99	2/11/2026
0712	Timpview High	VWR INTERNATIONAL INC	\$68.02	1/13/2026
0712	Timpview High	GORDON'S ACE HARDWARE	\$64.95	1/13/2026
0712	Timpview High	AMAZON.COM*K02596IN3	\$63.90	2/10/2026
0712	Timpview High	BALLROOM COMP EXPRESS	\$61.80	1/14/2026
0712	Timpview High	AMAZON MKTPL*ZR9CH3B73	\$61.65	2/10/2026
0712	Timpview High	SAMS CLUB #6685	\$59.98	1/14/2026
0712	Timpview High	AMAZON MKTPL*I21CH9F43	\$59.96	2/7/2026
0712	Timpview High	COSTCO WHSE #0484	\$58.87	2/6/2026
0712	Timpview High	EINSTEIN BROS BAGELS0725	\$58.77	2/5/2026
0712	Timpview High	AMAZON MKTPL*QB0UW0513	\$56.00	2/9/2026
0712	Timpview High	WAL-MART #4100	\$55.60	1/14/2026
0712	Timpview High	WM SUPERCENTER #4068	\$55.07	1/31/2026
0712	Timpview High	NATIONAL BAND ASSOCIAT	\$55.00	1/25/2026
0712	Timpview High	HARMONS - OREM #88	\$53.95	1/12/2026
0712	Timpview High	AMAZON MKTPL*QY77A5VD3	\$53.21	2/3/2026
0712	Timpview High	TECHNOLOGY STUDENT ASSOC	\$51.00	2/11/2026
0712	Timpview High	MACEYS PROVO	\$50.47	2/4/2026
0712	Timpview High	LITTLE CAESARS 3460-0006	\$47.44	1/17/2026
0712	Timpview High	DAY'S MARKET	\$46.95	2/10/2026
0712	Timpview High	TST* TOPGOLF - VINEYARD	\$45.00	1/29/2026
0712	Timpview High	BAILEY POTTERY EQUIPMEN	\$43.45	2/3/2026
0712	Timpview High	SAMSCLUB #6685	\$43.30	1/15/2026
0712	Timpview High	SP NFHS-SG	\$43.25	1/15/2026
0712	Timpview High	AMERICAN RED CROSS	\$42.00	2/6/2026
0712	Timpview High	AMAZON MKTPL*FW89B7ON3	\$39.90	2/5/2026
0712	Timpview High	DAY'S MARKET	\$39.59	1/14/2026
0712	Timpview High	THE HOME DEPOT #4417	\$38.94	1/13/2026
0712	Timpview High	CHEVRON 0204058	\$37.96	1/14/2026
0712	Timpview High	TST*SHIRLEYS BAKERY AND	\$35.80	2/2/2026
0712	Timpview High	HARMONS - OREM #88	\$35.55	2/5/2026
0712	Timpview High	AMAZON MKTPL*UA7814S3	\$34.25	2/4/2026
0712	Timpview High	SHEIN.COM	\$34.11	2/4/2026
0712	Timpview High	AMAZON.COM*OC1WQ4LZ3	\$33.99	2/7/2026
0712	Timpview High	AMAZON MKTPL*AT30M3ET3	\$32.00	2/6/2026
0712	Timpview High	COSTCO WHSE #0484	\$31.98	1/20/2026
0712	Timpview High	AMAZON MKTPL*VD7TU26U3	\$31.43	2/4/2026
0712	Timpview High	SQ *UTAH DANCESPORT CHALL	\$30.00	1/14/2026
0712	Timpview High	SQ *SQUARE WEEBLY	\$29.95	2/2/2026
0712	Timpview High	AMAZON MKTPL*H24LB7QW3	\$29.70	2/11/2026
0712	Timpview High	OFFICE DEPOT # 2838	\$28.69	1/21/2026
0712	Timpview High	DAY'S MARKET	\$28.47	1/16/2026
0712	Timpview High	AMAZON MKTPL*6075I8M33	\$28.00	2/5/2026
0712	Timpview High	ZURCHERS- SITE 117 - OREM	\$27.45	1/22/2026
0712	Timpview High	DAY'S MARKET	\$27.27	1/26/2026
0712	Timpview High	AMAZON MKTPL*0A6XX8F63	\$26.99	2/11/2026
0712	Timpview High	AMAZON MKTPL*HA7M93XA3	\$24.75	2/11/2026
0712	Timpview High	ZURCHERS- SITE 117 - OREM	\$23.69	1/13/2026
0712	Timpview High	AMAZON MKTPL*BT79I6PU3	\$23.28	2/5/2026
0712	Timpview High	OPENAI *CHATGPT SUBSCR	\$21.49	1/25/2026
0712	Timpview High	COSTCO WHSE #0484	\$20.97	1/23/2026
0712	Timpview High	AMAZON.COM*0L4522TS3	\$20.60	2/5/2026
0712	Timpview High	WAL-MART #4100	\$20.42	1/23/2026
0712	Timpview High	SPROUTS FARMERS MAR	\$20.26	1/12/2026
0712	Timpview High	DAY'S MARKET	\$20.06	2/5/2026
0712	Timpview High	THE UPS STORE 3977	\$18.59	1/14/2026
0712	Timpview High	GORDON'S ACE HARDWARE	\$18.36	1/30/2026
0712	Timpview High	SMITHS FOOD #4136	\$15.45	1/26/2026
0712	Timpview High	AMAZON MKTPL*E23BU3TD3	\$14.85	2/10/2026
0712	Timpview High	HARMONS - OREM #88	\$11.70	2/6/2026

0712	Timpview High	AMAZON MKTPL*9P4OF7FO3	\$9.99	2/7/2026
0712	Timpview High	AMAZON.COM*FQ4OL4FP3	\$9.74	2/11/2026
0712	Timpview High	HARMONS - OREM #88	\$8.99	2/10/2026
0712	Timpview High	DAY'S MARKET	\$8.74	1/30/2026
0712	Timpview High	AL'S SPORTING GOODS - ORE	\$7.89	1/27/2026
0712	Timpview High	AMERICAN FORK DI	\$7.00	1/12/2026
0712	Timpview High	WM SUPERCENTER #4100	\$6.22	1/12/2026
0712	Timpview High	GORDON'S ACE HARDWARE	\$6.04	1/12/2026
0712	Timpview High	ODP BUS SOL LLC # 101080	\$4.71	1/31/2026
0712	Timpview High	THE HOME DEPOT #4416	\$3.75	2/4/2026
0712	Timpview High	SHEIN.COM	-\$34.04	2/3/2026
0712	Timpview High	TOP GOLF BAY RESERVATION	-\$48.35	1/29/2026
0712	Timpview High	FORMS.APP	-\$180.00	1/29/2026

0730 - Independence High | \$6,938.98 - 46 transactions

0730	Independence High	EB *2026 UAEA ANNUAL C	\$3,000.00	2/11/2026
0730	Independence High	SAMS CLUB.COM	\$666.48	1/23/2026
0730	Independence High	SAMS CLUB.COM	\$425.30	2/5/2026
0730	Independence High	SAMS CLUB.COM	\$292.18	2/11/2026
0730	Independence High	ALLEN'S CAMERA - PROVO	\$199.50	1/22/2026
0730	Independence High	PY *GURUS	\$198.13	2/4/2026
0730	Independence High	RAISING CANES 0593	\$194.31	1/16/2026
0730	Independence High	SP SCOPOS LLC	\$175.00	1/30/2026
0730	Independence High	EASY FOOD HANDLERS	\$174.93	2/3/2026
0730	Independence High	EZCATER*HRUSKAS KOLACH	\$165.60	2/3/2026
0730	Independence High	SAMSCLUB #6685	\$136.08	2/4/2026
0730	Independence High	AMAZON MKTPL*3I02V8113	\$128.05	2/7/2026
0730	Independence High	FIRST BOOK	\$109.20	1/20/2026
0730	Independence High	STAPLES 00106328	\$99.99	2/3/2026
0730	Independence High	TARGET 00029041	\$66.97	2/2/2026
0730	Independence High	SQ *SODALICIOUS	\$65.64	2/6/2026
0730	Independence High	STAPLES 00106328	\$56.98	1/22/2026
0730	Independence High	7-ELEVEN 36328	\$55.00	1/26/2026
0730	Independence High	AMAZON MKTPL*NE92L67H3	\$51.98	2/11/2026
0730	Independence High	SAMSCLUB #6685	\$50.62	2/2/2026
0730	Independence High	THE HOME DEPOT #4416	\$45.59	1/26/2026
0730	Independence High	TST* COSTA VIDA - PROVO	\$44.42	2/4/2026
0730	Independence High	AMAZON MKTPL*Y89XT3E43	\$42.74	2/10/2026
0730	Independence High	MAVERIK #462	\$41.04	2/9/2026
0730	Independence High	ASSOCIATION FOR CAREER	\$40.00	1/12/2026
0730	Independence High	SAMS CLUB #6685	\$38.20	1/27/2026
0730	Independence High	SQ *PROVO BAKERY	\$35.73	1/22/2026
0730	Independence High	FRESH MKT PROVO	\$32.14	1/23/2026
0730	Independence High	TST*JUICE N JAVA - PROVO	\$31.25	2/6/2026
0730	Independence High	TST*JUICE N JAVA - PROVO	\$31.15	1/13/2026
0730	Independence High	TST* LEHI BAKERY- SPANISH	\$28.96	1/15/2026
0730	Independence High	TARGET 00029041	\$26.48	2/11/2026
0730	Independence High	TST*MAGLEBYS FRESH - PR	\$22.98	2/9/2026
0730	Independence High	TARGET 00029041	\$17.37	1/30/2026
0730	Independence High	TST*SHIRLEYS BAKERY AND	\$16.99	2/11/2026
0730	Independence High	THE HOME DEPOT #4407	\$16.97	1/24/2026
0730	Independence High	AMAZON MKTPL*VW8DQ7VM3	\$15.49	2/4/2026
0730	Independence High	FRESH MKT PROVO	\$14.06	1/15/2026
0730	Independence High	LITTLE CAESARS 20073	\$13.98	2/6/2026
0730	Independence High	GORDON'S ACE HARDWARE	\$13.17	1/20/2026
0730	Independence High	TST*JUICE N JAVA - PROVO	\$12.67	1/29/2026
0730	Independence High	TARGET 00029041	\$12.27	1/20/2026
0730	Independence High	FRESH MKT PROVO	\$12.14	2/6/2026
0730	Independence High	TARGET 00033167	\$7.67	1/14/2026
0730	Independence High	TST* KNEADERS BAKERY AND	\$7.58	1/21/2026
0730	Independence High	TARGET 00033167	\$6.00	1/26/2026

0740 - Adult Education \$1,550.58 - 6 transactions				
0740	Adult Education	ODP BUS SOL LLC # 102963	\$608.67	1/14/2026
0740	Adult Education	ODP BUS SOL LLC # 102963	\$414.48	1/17/2026
0740	Adult Education	ODP BUS SOL LLC # 102963	\$355.60	1/15/2026
0740	Adult Education	STAPLES 00106328	\$95.95	1/27/2026
0740	Adult Education	WATER COFFEE DELIVERY	\$47.88	1/17/2026
0740	Adult Education	DOLLAR TREE	\$28.00	1/12/2026
1150 - Continuous School Improvement \$3,479.99 - 16 transactions				
1150	Continuous School Improvement	VISTAPRINT	\$1,099.38	1/16/2026
1150	Continuous School Improvement	AMAZON.COM*H65X938V3	\$836.80	1/20/2026
1150	Continuous School Improvement	AMAZON.COM*GH6Y26YG3	\$319.60	1/12/2026
1150	Continuous School Improvement	AMAZON.COM*OM4IN2EY3	\$312.00	1/23/2026
1150	Continuous School Improvement	AMAZON.COM*YV9E75D93	\$234.10	1/30/2026
1150	Continuous School Improvement	ODP BUS SOL LLC # 102838	\$197.72	1/21/2026
1150	Continuous School Improvement	ODP BUS SOL LLC # 102838	\$189.00	1/16/2026
1150	Continuous School Improvement	AMAZON.COM*RT05W0J53	\$79.90	1/13/2026
1150	Continuous School Improvement	AMAZON MKTPL*EM9X52ED3	\$57.69	1/22/2026
1150	Continuous School Improvement	TARGET 00033167	\$28.36	2/9/2026
1150	Continuous School Improvement	AMAZON MKTPL*7532A00J3	\$27.80	1/14/2026
1150	Continuous School Improvement	AMAZON MKTPL*OR6YO3RZ3	\$27.18	1/13/2026
1150	Continuous School Improvement	MACEYS PROVO	\$19.18	2/5/2026
1150	Continuous School Improvement	STEPHANIE STOLLAR CONS	\$17.99	1/17/2026
1150	Continuous School Improvement	AMAZON MKTPL*9528A4NR3	\$17.31	2/5/2026
1150	Continuous School Improvement	AMAZON MKTPL*826ZG7HH3	\$15.98	2/4/2026
1200 - Special Education \$5,538.15 - 35 transactions				
1200	Special Education	BARNES&NOBLE PAPERSOURCE	\$1,137.93	1/17/2026
1200	Special Education	CURRIC ASSO	\$402.08	1/23/2026
1200	Special Education	AWL*PEARSON EDUCATION	\$390.00	2/7/2026
1200	Special Education	RIVERSIDE INSIGHTS	\$306.03	1/16/2026
1200	Special Education	OAKTREE	\$297.49	1/12/2026
1200	Special Education	AWL*PEARSON EDUCATION	\$275.00	2/6/2026
1200	Special Education	CBI*FLIPPINGBOOK LTD.	\$274.00	2/9/2026
1200	Special Education	AWL*PEARSON EDUCATION	\$272.50	1/25/2026
1200	Special Education	AWL*PEARSON EDUCATION	\$268.39	1/31/2026
1200	Special Education	E3 DIAGNOSTICS, INC	\$235.00	2/11/2026
1200	Special Education	AWL*PEARSON EDUCATION	\$184.55	1/29/2026
1200	Special Education	RIVERSIDE INSIGHTS	\$161.70	1/12/2026
1200	Special Education	AWL*PEARSON EDUCATION	\$155.60	2/1/2026
1200	Special Education	ODP BUS SOL LLC # 101080	\$142.18	1/19/2026
1200	Special Education	SAMS CLUB #6685	\$133.44	1/30/2026
1200	Special Education	ODP BUS SOL LLC # 101080	\$131.87	1/30/2026
1200	Special Education	ODP BUS SOL LLC # 101080	\$123.86	1/13/2026
1200	Special Education	AWL*PEARSON EDUCATION	\$93.90	1/24/2026
1200	Special Education	ODP BUS SOL LLC # 105125	\$84.89	1/19/2026
1200	Special Education	PRO-ED, INC.	\$79.20	2/9/2026
1200	Special Education	EB *SHAPE UTAH 2026	\$71.21	2/11/2026
1200	Special Education	USPS PO 4971740605	\$56.50	2/3/2026
1200	Special Education	ODP BUS SOL LLC # 105125	\$55.80	1/13/2026
1200	Special Education	ODP BUS SOL LLC # 101079	\$50.79	1/29/2026
1200	Special Education	USPS PO 4971740605	\$41.95	1/22/2026
1200	Special Education	USPS PO 4971740605	\$32.85	1/28/2026
1200	Special Education	ODP BUS SOL LLC # 101080	\$29.82	1/17/2026
1200	Special Education	EB *SHAPE UTAH APE WOR	\$28.52	1/15/2026
1200	Special Education	COSTCO GAS #0484	\$28.00	2/5/2026
1200	Special Education	USPS PO 4971740605	\$23.50	2/6/2026
1200	Special Education	USPS PO 4971740605	\$22.30	1/12/2026
1200	Special Education	ODP BUS SOL LLC # 105125	\$16.08	1/12/2026
1200	Special Education	USPS PO 4971740605	\$12.95	2/10/2026
1200	Special Education	USPS PO 4971740605	\$11.75	1/14/2026

1200	Special Education	BARNES&NOBLE PAPERSOURCE	-\$93.48	1/21/2026
1300 - Elementary/Secondary Education \$19,478.23 - 34 transactions				
1300	Elementary/Secondary Education	OVERDRIVE DIST	\$4,343.27	1/13/2026
1300	Elementary/Secondary Education	NEBO SCHOOL DISTRICT	\$3,900.00	1/30/2026
1300	Elementary/Secondary Education	HYATT PLACE SALT LAKE	\$3,361.16	1/26/2026
1300	Elementary/Secondary Education	NEBO SCHOOL DISTRICT	\$3,250.00	1/21/2026
1300	Elementary/Secondary Education	SPO*FATDADDY'SPIZZERIA	\$727.20	2/9/2026
1300	Elementary/Secondary Education	NATIONAL ASSOCIATION FOR	\$627.00	2/10/2026
1300	Elementary/Secondary Education	TST*STRAP TANK BREWERY -	\$614.88	1/22/2026
1300	Elementary/Secondary Education	TST*MAGLEBYS FRESH - PR	\$252.00	1/12/2026
1300	Elementary/Secondary Education	CAFE ZUPAS	\$244.08	2/3/2026
1300	Elementary/Secondary Education	BERT MURDOCK MUSIC	\$195.00	1/21/2026
1300	Elementary/Secondary Education	TST*BRICK OVEN PROVO	\$187.00	2/3/2026
1300	Elementary/Secondary Education	IN-N-OUT OREM	\$173.52	1/20/2026
1300	Elementary/Secondary Education	TST* COSTA VIDA - PROVO	\$172.64	1/17/2026
1300	Elementary/Secondary Education	UCET.ORG* UCET2026	\$150.00	2/5/2026
1300	Elementary/Secondary Education	CAFE ZUPAS	\$142.90	1/28/2026
1300	Elementary/Secondary Education	EB *UAEA SPRING CONFER	\$135.00	1/21/2026
1300	Elementary/Secondary Education	NATIONAL ASSOCIATION FOR	\$129.00	2/9/2026
1300	Elementary/Secondary Education	FRESH MKT PROVO	\$123.70	1/14/2026
1300	Elementary/Secondary Education	JIMMY JOHNS - 1351	\$113.98	1/21/2026
1300	Elementary/Secondary Education	COSTCO WHSE #0484	\$112.23	2/10/2026
1300	Elementary/Secondary Education	SPO*FATDADDY'SPIZZERIA	\$103.20	2/10/2026
1300	Elementary/Secondary Education	WWW.UTAHCTM.COM	\$100.00	1/21/2026
1300	Elementary/Secondary Education	EB *SHAPE UTAH 2026	\$71.21	1/27/2026
1300	Elementary/Secondary Education	TST* COSTA VIDA - PROVO	\$53.95	2/11/2026
1300	Elementary/Secondary Education	CANON SOLUTIONS AMER INC	\$44.83	1/27/2026
1300	Elementary/Secondary Education	NATL CCL TEACHERS OF MAT	\$43.07	2/2/2026
1300	Elementary/Secondary Education	BYU COUGAR CREATIONS	\$41.60	2/4/2026
1300	Elementary/Secondary Education	SMITHS FOOD #4136	\$40.97	1/21/2026
1300	Elementary/Secondary Education	CHICK-FIL-A #03304	\$37.96	1/21/2026
1300	Elementary/Secondary Education	SMITHS FOOD #4144	\$29.46	1/17/2026
1300	Elementary/Secondary Education	WM SUPERCENTER #4068	\$26.70	2/2/2026
1300	Elementary/Secondary Education	ADOBE INC	\$19.99	2/3/2026
1300	Elementary/Secondary Education	FRESH MKT PROVO	\$3.98	1/20/2026
1300	Elementary/Secondary Education	UVU MARKETPLACE	-\$93.25	2/3/2026
1350 - Secondary Education \$391.52 - 2 transactions				
1350	Secondary Education	UTAH ASSOCIATION OF EL	\$300.00	1/28/2026
1350	Secondary Education	MAG USA	\$91.52	2/2/2026
1400 - CTE \$27,635.33 - 142 transactions				
1400	CTE	AMAZON MKTPL*VM5XI00P3	\$2,122.03	2/5/2026
1400	CTE	B&H PHOTO 800-606-6969	\$1,418.05	1/19/2026
1400	CTE	THE HOME DEPOT #4416	\$1,266.71	1/23/2026
1400	CTE	MACBEATH HARDWOOD COMPAN	\$1,200.26	2/5/2026
1400	CTE	USA BUTTON, INC	\$1,003.00	1/22/2026
1400	CTE	ALLDATA	\$975.00	1/31/2026
1400	CTE	AMAZON MKTPL*RC48U0583	\$895.84	2/6/2026
1400	CTE	DBC*BLICK ART MATERIAL	\$793.86	1/25/2026
1400	CTE	IN *ZAHOUREK SYSTEMS, INC	\$633.19	1/17/2026
1400	CTE	CAROLINA BIOLOGIC SUPPLY	\$573.72	1/20/2026
1400	CTE	ODP BUS SOL LLC # 101080	\$550.30	2/4/2026
1400	CTE	VWR INTERNATIONAL INC	\$532.90	2/11/2026
1400	CTE	AMAZON.COM*RA5AM4303	\$450.61	1/21/2026
1400	CTE	EBAY O*12-14103-24585	\$401.98	1/16/2026
1400	CTE	AMAZON MKTPL*BX8WQ18X1	\$398.77	2/11/2026
1400	CTE	AMAZON MKTPL*X18PX1NS3	\$378.02	1/23/2026
1400	CTE	NATIONAL ART EDU ASSN	\$360.00	1/15/2026
1400	CTE	AMAZON MKTPL*W90DW1013	\$359.50	2/9/2026
1400	CTE	AMAZON MKTPL*XC8106NW3	\$356.94	1/30/2026

1400	CTE	AMAZON MKTPL*2P7D15IV3	\$349.31	2/10/2026
1400	CTE	SP WOODPECKERSCRAFTS	\$349.00	2/5/2026
1400	CTE	SAMSClub #6685	\$342.66	2/4/2026
1400	CTE	AMAZON MKTPL*7I8DO5V93	\$339.73	1/19/2026
1400	CTE	AMAZON MKTPL*4B1LO6023	\$325.35	1/26/2026
1400	CTE	THE HOME DEPOT 4416	\$308.70	1/13/2026
1400	CTE	AMAZON MKTPL*PF9QJ8RX3	\$274.85	1/12/2026
1400	CTE	AMAZON MKTPL*R24N95ET3	\$269.31	1/14/2026
1400	CTE	AMAZON MKTPL*EQ5J3EQ3	\$265.30	1/18/2026
1400	CTE	HOMEDEPOT.COM	\$262.44	1/20/2026
1400	CTE	AMAZON MKTPL*I73UA2H73	\$251.44	1/29/2026
1400	CTE	AMAZON MKTPL*AM8HA5FT3	\$249.10	1/16/2026
1400	CTE	CAROLINA BIOLOGIC SUPPLY	\$236.54	2/10/2026
1400	CTE	AMAZON.COM*MF00K49W3	\$230.34	2/6/2026
1400	CTE	AMAZON.COM*HN6D04AK3	\$199.80	1/22/2026
1400	CTE	AMAZON MKTPL*F695U8QF3	\$197.62	2/4/2026
1400	CTE	VWR INTERNATIONAL INC	\$191.98	1/22/2026
1400	CTE	AMAZON MKTPL*4I9TP4513	\$191.72	1/18/2026
1400	CTE	AMAZON MKTPL*EY7GC8RY3	\$187.00	1/19/2026
1400	CTE	AMAZON MKTPL*OB6DT1683	\$185.18	1/22/2026
1400	CTE	AMAZON.COM*6M39O8KZ3	\$185.18	2/2/2026
1400	CTE	AMAZON MKTPL*S600E7GN3	\$178.19	1/19/2026
1400	CTE	ROAROCKIT SKTBRD	\$172.91	1/21/2026
1400	CTE	AMAZON.COM*B23HO3IC3	\$169.98	2/10/2026
1400	CTE	AMAZON MKTPL*UK5ZJ2OA3	\$169.95	1/29/2026
1400	CTE	AMAZON MKTPL*RK8758G73	\$165.40	1/16/2026
1400	CTE	AMAZON MKTPL*VV1ZK5G53	\$165.00	2/4/2026
1400	CTE	AMAZON MKTPL*1N9NF7OU3	\$164.40	1/16/2026
1400	CTE	BLOOMIQUE FLOWER STUDIO	\$164.00	2/11/2026
1400	CTE	AMAZON MKTPL*RF8TY9Y3	\$162.32	2/5/2026
1400	CTE	AMAZON MKTPL*OT95O7H23	\$155.78	1/22/2026
1400	CTE	SAMS CLUB.COM	\$155.53	1/23/2026
1400	CTE	AMAZON MKTPL*WF8LU62N3	\$153.74	1/29/2026
1400	CTE	YAMM.COM	\$150.00	1/22/2026
1400	CTE	US.STORE.BAMBULAB.COM	\$149.44	1/20/2026
1400	CTE	CAFE ZUPAS	\$147.78	2/9/2026
1400	CTE	AMAZON MKTPL*676VN4293	\$139.38	1/22/2026
1400	CTE	AMAZON MKTPL*6L2MZ3SN3	\$139.33	1/18/2026
1400	CTE	EB *UAEA SPRING CONFER	\$135.00	1/15/2026
1400	CTE	AMAZON MKTPL*7P3U31773	\$134.33	1/24/2026
1400	CTE	ASSOCIATION FOR CAREER	\$130.00	1/12/2026
1400	CTE	ASSOCIATION FOR CAREER	\$130.00	1/16/2026
1400	CTE	AMAZON MKTPL*753ZY5CD3	\$120.68	2/8/2026
1400	CTE	AMAZON MKTPL*5D8X80AX3	\$117.36	2/4/2026
1400	CTE	V UTAH VALLEY UNIVERSITY	\$114.00	1/28/2026
1400	CTE	V UTAH VALLEY UNIVERSITY	\$108.48	2/5/2026
1400	CTE	PAYPAL *SNOWCOLLEGE	\$105.00	2/6/2026
1400	CTE	AMAZON MKTPL*XA6K489S3	\$104.48	1/16/2026
1400	CTE	AMAZON MKTPL*YP1C44W23	\$103.66	1/21/2026
1400	CTE	THE HOME DEPOT #4416	\$101.33	2/5/2026
1400	CTE	IFA PROVO	\$99.99	2/10/2026
1400	CTE	WALMART.COM	\$99.70	2/2/2026
1400	CTE	AMAZON MKTPL*V10MH9YR3	\$96.50	1/20/2026
1400	CTE	AMAZON MKTPL*Z74J01DR3	\$94.92	2/4/2026
1400	CTE	WWW.CHAINMAILJOE.COM	\$91.96	1/23/2026
1400	CTE	AMAZON MKTPL*9H1GJ98C3	\$90.25	1/28/2026
1400	CTE	AMAZON MKTPL*VL3DA7QM3	\$89.46	1/25/2026
1400	CTE	AMAZON MKTPL*S26X57XU3	\$88.20	1/23/2026
1400	CTE	AMAZON MKTPL*V57243413	\$88.06	2/4/2026
1400	CTE	ODP BUS SOL LLC # 101080	\$87.33	1/26/2026

1400	CTE	THE HOME DEPOT #4416	\$85.85	1/20/2026
1400	CTE	TEACHERSPAYTEACHERS.COM	\$84.89	1/16/2026
1400	CTE	AMAZON MKTPL*VI2SJ8XM3	\$80.99	1/30/2026
1400	CTE	WALMART.COM	\$79.70	2/4/2026
1400	CTE	AMAZON MKTPL*BP0QA4V73	\$78.06	2/3/2026
1400	CTE	ODP BUS SOL LLC # 101080	\$78.00	2/5/2026
1400	CTE	AMAZON MKTPL*1Q5Z89PX3	\$77.78	1/22/2026
1400	CTE	AMAZON.COM*QY5924563	\$74.46	1/13/2026
1400	CTE	AMAZON.COM*KL8GK7FD3	\$69.99	1/19/2026
1400	CTE	AMAZON MKTPL*WR2QC1CW3	\$68.86	1/20/2026
1400	CTE	AMAZON MKTPL*V71RV7HK3	\$66.49	2/6/2026
1400	CTE	HOMEDEPOT.COM	\$63.80	1/26/2026
1400	CTE	COSTCO WHSE #0484	\$61.78	1/21/2026
1400	CTE	UVU MARKETPLACE	\$60.00	2/7/2026
1400	CTE	AMAZON MKTPL*FH44W3V13	\$59.99	1/28/2026
1400	CTE	MINIPCR	\$58.50	2/5/2026
1400	CTE	AMAZON MKTPL*XY3OU8QQ3	\$56.45	1/23/2026
1400	CTE	AMAZON MKTPL*XM3A88BT3	\$54.98	2/6/2026
1400	CTE	THE HOME DEPOT #4416	\$54.38	1/26/2026
1400	CTE	AMAZON MKTPL*KT9VZ3HY3	\$53.30	1/18/2026
1400	CTE	SQ *PROVO HIGH SCHOOL	\$51.05	2/10/2026
1400	CTE	AMAZON MKTPL*UV0QQ1R63	\$50.52	2/10/2026
1400	CTE	AMAZON MKTPL*UW9GF60R3	\$49.95	2/4/2026
1400	CTE	AMAZON MKTPL*BL8981XX1	\$48.46	1/29/2026
1400	CTE	AMAZON MKTPL*DA9A68213	\$47.20	2/2/2026
1400	CTE	AMAZON MKTPL*5A8Y80FV3	\$45.99	2/8/2026
1400	CTE	AMAZON MKTPL*943I629P3	\$43.30	1/14/2026
1400	CTE	AMAZON MKTPL*419KQ7DO3	\$41.02	1/26/2026
1400	CTE	AMAZON MKTPL*PK3ZJ38T3	\$39.99	1/13/2026
1400	CTE	AMAZON MKTPL*F199P5AY3	\$37.98	1/21/2026
1400	CTE	AMAZON MKTPL*B64864VM3	\$37.10	1/16/2026
1400	CTE	HOBBY-LOBBY #952	\$36.00	1/13/2026
1400	CTE	AMAZON MKTPL*QJ7L02FB3	\$35.96	2/8/2026
1400	CTE	AMAZON MKTPL*VM0VE3W63	\$35.79	1/22/2026
1400	CTE	WALMART.COM	\$35.46	1/23/2026
1400	CTE	HOBBY LOBBY # 448	\$35.00	1/13/2026
1400	CTE	AMAZON MKTPL*P015V5373	\$34.94	2/4/2026
1400	CTE	SAMS CLUB #6685	\$33.46	2/9/2026
1400	CTE	AMAZON MKTPL*3E3V57K43	\$32.97	1/13/2026
1400	CTE	AMAZON MKTPL*0N85B25T3	\$31.98	1/12/2026
1400	CTE	AMAZON MKTPL*SA76I79U3	\$28.97	2/2/2026
1400	CTE	AMAZON MKTPL*GE6UJ76Q3	\$27.90	2/2/2026
1400	CTE	AMAZON MKTPL*GF6P22A93	\$27.01	2/12/2026
1400	CTE	LS WEBS AMERICA S YAR	\$26.01	2/6/2026
1400	CTE	AMAZON MKTPL*HF57T5673	\$25.64	2/11/2026
1400	CTE	AMAZON.COM*200TP4IU3	\$24.97	1/13/2026
1400	CTE	AMAZON MKTPL*523Y591J3	\$24.69	1/22/2026
1400	CTE	AMAZON MKTPL*TO4NT3L93	\$20.87	2/10/2026
1400	CTE	OPENAI *CHATGPT SUBSCR	\$20.00	1/14/2026
1400	CTE	WALMART.COM 8009256278	\$17.68	2/3/2026
1400	CTE	AMAZON MKTPL*YH4ZL4H33	\$16.48	1/14/2026
1400	CTE	AMAZON MKTPL*QL79Y1453	\$14.98	2/6/2026
1400	CTE	AMAZON MKTPL*4D2XJ5GT3	\$14.24	2/7/2026
1400	CTE	AMAZON.COM*XH08015K3	\$13.99	1/20/2026
1400	CTE	AMAZON MKTPL*RU3YW8VT3	\$9.98	2/3/2026
1400	CTE	AMAZON MKTPL*4B23Q5OU3	\$9.48	2/3/2026
1400	CTE	AMAZON MKTPL*PL1EI04V3	\$8.98	2/6/2026
1400	CTE	AMAZON MKTPL*UQ1704UQ3	\$8.89	1/28/2026
1400	CTE	AMAZON.COM*U39T055M3	\$7.49	1/29/2026
1400	CTE	AMAZON MKTPL*B39JN28F3	\$6.25	2/6/2026

1400	CTE	AMAZON.COM*LB7KR2013	\$4.74	2/3/2026
1400	CTE	TN UTAH VALLEY UNIV PAYPA	\$3.42	1/28/2026
1400	CTE	TN UTAH VALLEY UNIV PAYPA	\$3.25	2/5/2026
1510 - Superintendent/Board \$4,507.53 - 18 transactions				
1510	Superintendent/Board	HILTON NEW ORLEANS	\$604.44	1/11/2026
1510	Superintendent/Board	APPLE SPICE JUNCTION	\$567.06	2/5/2026
1510	Superintendent/Board	EZCATER*AUBERGINE KITC	\$517.61	1/22/2026
1510	Superintendent/Board	COSTCO WHSE #0484	\$433.65	2/3/2026
1510	Superintendent/Board	WWW.CAFERIO.COM	\$401.29	1/21/2026
1510	Superintendent/Board	FOXGLOVE FLOWERS AND G	\$360.00	1/21/2026
1510	Superintendent/Board	THE UPS STORE 5266	\$314.00	1/16/2026
1510	Superintendent/Board	COSTCO WHSE #0484	\$260.91	1/15/2026
1510	Superintendent/Board	LITTLE AM SALT LAKE	\$227.99	1/11/2026
1510	Superintendent/Board	FEDEX OFFICE 0154 PVUKK	\$207.00	2/3/2026
1510	Superintendent/Board	SAMSCLUB #6685	\$171.56	1/15/2026
1510	Superintendent/Board	COSTCO WHSE #0484	\$135.78	2/9/2026
1510	Superintendent/Board	MAG USA	\$86.76	1/30/2026
1510	Superintendent/Board	TST* KNEADERS BAKERY AND	\$72.48	1/28/2026
1510	Superintendent/Board	WAL-MART #1768	\$64.23	1/16/2026
1510	Superintendent/Board	WWW.CAFERIO.COM	\$60.00	1/27/2026
1510	Superintendent/Board	TST*MAGLEBYS FRESH - PR	\$13.80	1/13/2026
1510	Superintendent/Board	WAL-MART #1768	\$8.97	1/27/2026
1520 - Business Services (District Wide) \$27,313.54 - 19 transactions				
1520	Business Services (District Wide)	NEBO SCHOOL DISTRICT	\$7,475.00	1/23/2026
1520	Business Services (District Wide)	AMAZON.COM*RV7A08AL3	\$7,020.00	1/14/2026
1520	Business Services (District Wide)	HYATT PLACE SALT LAKE	\$5,270.13	1/26/2026
1520	Business Services (District Wide)	NEBO SCHOOL DISTRICT	\$3,250.00	1/30/2026
1520	Business Services (District Wide)	AMAZON.COM*M399Z4P93	\$2,250.00	1/28/2026
1520	Business Services (District Wide)	BESTBUYCOM807134864980	\$432.98	1/14/2026
1520	Business Services (District Wide)	CHICK-FIL-A #03304	\$300.00	1/21/2026
1520	Business Services (District Wide)	STAPLES	\$291.07	2/4/2026
1520	Business Services (District Wide)	TARGET.COM *	\$200.00	1/21/2026
1520	Business Services (District Wide)	SQ *SODALICIOUS	\$200.00	2/3/2026
1520	Business Services (District Wide)	TACO BELL 025390	\$200.00	2/5/2026
1520	Business Services (District Wide)	ODP BUS SOL LLC # 101080	\$180.81	1/19/2026
1520	Business Services (District Wide)	SP DUTCH BROS COFFEE	\$100.00	1/21/2026
1520	Business Services (District Wide)	SAMSCLUB.COM	\$97.92	1/22/2026
1520	Business Services (District Wide)	CHICK-FIL-A #03304	\$50.00	1/28/2026
1520	Business Services (District Wide)	WENDYS 6076	\$50.00	1/28/2026
1520	Business Services (District Wide)	SAMSCLUB.COM	\$48.96	1/29/2026
1520	Business Services (District Wide)	OFFICE DEPOT # 2838	\$28.99	1/29/2026
1520	Business Services (District Wide)	B2B PRIME	-\$132.32	1/21/2026
1530 - Child Nutrition \$2,236.27 - 26 transactions				
1530	Child Nutrition	AMAZON MKTPL*7Z1629L13	\$793.45	2/4/2026
1530	Child Nutrition	THE HOME DEPOT #4416	\$489.40	2/4/2026
1530	Child Nutrition	WM SUPERCENTER #1768	\$330.32	2/9/2026
1530	Child Nutrition	AMAZON MKTPL*0J9OD2GY3	\$298.96	1/21/2026
1530	Child Nutrition	COSTCO WHSE #0484	\$182.52	1/15/2026
1530	Child Nutrition	SCHOOL NUTRITION ASSOC	\$164.50	1/22/2026
1530	Child Nutrition	AMAZON MKTPL*DU1TA2CD3	\$101.50	2/2/2026
1530	Child Nutrition	LOWES #00178*	\$89.82	1/24/2026
1530	Child Nutrition	AMAZON MKTPL*729B08BA3	\$85.35	1/14/2026
1530	Child Nutrition	AMAZON MKTPL*6G0DN4J03	\$68.32	2/6/2026
1530	Child Nutrition	AMAZON MKTPL*608U17L03	\$64.70	2/3/2026
1530	Child Nutrition	AMAZON MKTPL*KU4BE8PF3	\$56.93	2/4/2026
1530	Child Nutrition	COSTCO WHSE #0484	\$55.96	2/6/2026
1530	Child Nutrition	AMAZON MKTPL*KH78T5Q23	\$35.99	1/14/2026
1530	Child Nutrition	AMAZON MKTPL*K57WY6QY3	\$33.37	2/3/2026
1530	Child Nutrition	AMAZON MKTPL*BR8T01UR1	\$32.95	2/7/2026

1530	Child Nutrition	HOBBY-LOBBY #952	\$31.38	2/2/2026
1530	Child Nutrition	AMAZON MKTPL*E28D20763	\$29.99	2/12/2026
1530	Child Nutrition	AMAZON MKTPL*TO8TM6YU3	\$28.99	1/28/2026
1530	Child Nutrition	MACEYS PROVO	\$23.98	1/12/2026
1530	Child Nutrition	CANVA* I04775-62834103	\$15.00	1/28/2026
1530	Child Nutrition	AMAZON MKTPL*ML5KC41F3	\$11.69	2/9/2026
1530	Child Nutrition	AMAZON.COM*SE8CK10J3	\$7.45	1/19/2026
1530	Child Nutrition	CANVA* I04744-41758731	-\$1.40	2/3/2026
1530	Child Nutrition	CANVA* I04775-62834103	-\$1.40	2/3/2026
1530	Child Nutrition	AMAZON MKTPLACE PMTS	-\$793.45	2/5/2026

1540 - Human Resources | \$3,517.54 - 25 transactions

1540	Human Resources	4IMPRINT, INC	\$1,011.94	1/16/2026
1540	Human Resources	AMAZON.COM*TS8HT38K3	\$467.79	2/1/2026
1540	Human Resources	AMAZON.COM*J08EM4T33	\$436.38	1/12/2026
1540	Human Resources	BRIGHAM YOUNG UNIV WEB	\$300.00	2/4/2026
1540	Human Resources	AMAZON MKTPL*PB5YT3GP3	\$283.25	2/9/2026
1540	Human Resources	AMAZON MKTPL*CR8NA7X43	\$253.36	2/10/2026
1540	Human Resources	FEDEX OFFICE 800000836	\$103.01	2/9/2026
1540	Human Resources	AMAZON MKTPL*G53B13M93	\$97.91	1/13/2026
1540	Human Resources	AMAZON MKTPL*VY3O50PD3	\$93.98	1/29/2026
1540	Human Resources	AMAZON MKTPL*NH83L1QT3	\$93.96	1/20/2026
1540	Human Resources	TARGET 00017541	\$84.98	1/27/2026
1540	Human Resources	THE PAPER STORE AND MO	\$59.49	2/11/2026
1540	Human Resources	AMAZON.COM*DP4F67DR3	\$53.90	1/15/2026
1540	Human Resources	SP STATE AND FEDERAL	\$35.97	1/27/2026
1540	Human Resources	HOBBY LOBBY # 448	\$34.99	1/29/2026
1540	Human Resources	ODP BUS SOL LLC # 101079	\$31.02	1/13/2026
1540	Human Resources	SP STATE AND FEDERAL	\$29.98	1/20/2026
1540	Human Resources	ODP BUS SOL LLC # 101080	\$25.98	2/2/2026
1540	Human Resources	AMAZON MKTPL*WG9891093	\$23.29	1/12/2026
1540	Human Resources	ODP BUS SOL LLC # 101080	\$19.89	1/14/2026
1540	Human Resources	AMAZON MKTPL*T66MV49W3	\$17.96	1/28/2026
1540	Human Resources	NE DEPT OF EDUCATION CANV	\$15.00	1/14/2026
1540	Human Resources	AMAZON.COM*XK6M662S3	\$10.26	2/9/2026
1540	Human Resources	ODP BUS SOL LLC # 101080	\$4.59	1/15/2026
1540	Human Resources	ODP BUS SOL LLC # 101080	-\$71.34	1/19/2026

1560 - Student Services | \$5,327.20 - 8 transactions

1560	Student Services	BYU WSC CHICK-FIL-A	\$3,499.40	1/12/2026
1560	Student Services	PAYPAL *MAGICINLEAR	\$1,000.00	1/12/2026
1560	Student Services	FOOD TO GO	\$369.55	2/6/2026
1560	Student Services	THE BRUNCH HOUSE	\$256.76	1/26/2026
1560	Student Services	BYU WSC CHICK-FIL-A	\$245.70	1/21/2026
1560	Student Services	CHICK-FIL-A #03304	\$28.36	1/28/2026
1560	Student Services	IIRP GRADUATE SCHOOL	\$26.43	1/21/2026
1560	Student Services	BYU WSC CHICK-FIL-A	-\$99.00	1/28/2026

1600 - Transportation | \$1,868.54 - 8 transactions

1600	Transportation	FERRELL*GAS LP	\$755.01	1/30/2026
1600	Transportation	FERRELL*GAS LP	\$616.52	1/20/2026
1600	Transportation	SAMS CLUB #6685	\$235.99	2/6/2026
1600	Transportation	WWW.UTAHSCHOOLBUS.NET	\$130.00	2/3/2026
1600	Transportation	USPS PO 4971740605	\$49.30	1/15/2026
1600	Transportation	NEXUS ELECTRONICS LLC	\$41.85	1/14/2026
1600	Transportation	SAMSCLUB #6685	\$21.87	1/12/2026
1600	Transportation	DOLLAR GENERAL #19310	\$18.00	1/30/2026

1700 - Maintenance | \$23,810.78 - 78 transactions

1700	Maintenance	THE HOME DEPOT #4416	\$4,249.85	2/2/2026
1700	Maintenance	THE HOME DEPOT #4416	\$1,758.02	2/3/2026
1700	Maintenance	THE HOME DEPOT #4416	\$1,231.79	1/20/2026
1700	Maintenance	COSTCO WHSE #0484	\$899.98	1/28/2026

1700	Maintenance	COSTCO WHSE #0484	\$899.98	1/30/2026
1700	Maintenance	THE HOME DEPOT #4416	\$804.74	2/10/2026
1700	Maintenance	BATTERIES + BULBS #0357	\$779.96	1/15/2026
1700	Maintenance	AMAZON.COM*P12240RB3	\$675.00	1/21/2026
1700	Maintenance	WOODSTUFFLANDSCAPE SPLY	\$659.90	2/10/2026
1700	Maintenance	WOODSTUFFLANDSCAPE SPLY	\$629.90	1/22/2026
1700	Maintenance	WOODSTUFFLANDSCAPE SPLY	\$629.90	1/23/2026
1700	Maintenance	HARBOR FREIGHT TOOLS3657	\$609.98	2/11/2026
1700	Maintenance	CUTLER'S INC	\$593.46	1/22/2026
1700	Maintenance	THE HOME DEPOT #4416	\$577.16	2/9/2026
1700	Maintenance	COSTCO WHSE #0484	\$494.39	2/5/2026
1700	Maintenance	SAMSClub #6685	\$437.00	1/13/2026
1700	Maintenance	HARBOR FREIGHT TOOLS3657	\$407.87	2/6/2026
1700	Maintenance	SAMS CLUB #6685	\$399.96	1/29/2026
1700	Maintenance	THE HOME DEPOT #4416	\$380.03	1/12/2026
1700	Maintenance	APPLE SPICE OREM	\$352.55	1/20/2026
1700	Maintenance	THE HOME DEPOT #4416	\$340.30	1/13/2026
1700	Maintenance	THE HOME DEPOT 4416	\$317.91	2/5/2026
1700	Maintenance	THE HOME DEPOT #4416	\$317.77	1/21/2026
1700	Maintenance	THE HOME DEPOT #4416	\$304.46	1/23/2026
1700	Maintenance	THE HOME DEPOT 4416	\$297.25	2/3/2026
1700	Maintenance	AMAZON MKTPL*B16IT5E13	\$287.37	1/18/2026
1700	Maintenance	THE HOME DEPOT #4416	\$259.89	2/5/2026
1700	Maintenance	WOODSTUFFLANDSCAPE SPLY	\$251.96	1/26/2026
1700	Maintenance	FERGUSON ENT HVA1813	\$240.14	1/29/2026
1700	Maintenance	THE HOME DEPOT #4416	\$238.84	1/29/2026
1700	Maintenance	GORDON'S ACE HARDWARE	\$213.97	2/5/2026
1700	Maintenance	THE HOME DEPOT #4416	\$199.00	2/6/2026
1700	Maintenance	THE HOME DEPOT #4416	\$191.71	1/28/2026
1700	Maintenance	WOODSTUFFLANDSCAPE SPLY	\$188.97	2/11/2026
1700	Maintenance	THE HOME DEPOT #4416	\$185.23	2/4/2026
1700	Maintenance	THE HOME DEPOT #4416	\$135.11	1/26/2026
1700	Maintenance	LOWES #00178*	\$127.98	1/30/2026
1700	Maintenance	WM SUPERCENTER #4100	\$127.03	2/5/2026
1700	Maintenance	SAMS CLUB #6685	\$126.29	2/5/2026
1700	Maintenance	AMAZON MKTPL*6X0CJ6O53	\$119.31	1/16/2026
1700	Maintenance	INTERMOUNTAIN CONCRETE OR	\$117.80	1/13/2026
1700	Maintenance	GORDON'S ACE HARDWARE	\$111.98	1/13/2026
1700	Maintenance	THE HOME DEPOT #4416	\$111.03	1/16/2026
1700	Maintenance	THE HOME DEPOT #4416	\$110.32	1/22/2026
1700	Maintenance	LOWES #00178*	\$104.40	1/28/2026
1700	Maintenance	AMAZON MKTPL*XT0FN1U63	\$103.50	2/10/2026
1700	Maintenance	AMAZON MKTPL*P727J7S33	\$97.61	2/2/2026
1700	Maintenance	JIMMY JOHNS - 1351	\$97.18	1/16/2026
1700	Maintenance	MOUNTAINLAND MLTO	\$96.54	2/5/2026
1700	Maintenance	ODP BUS SOL LLC # 101080	\$93.16	1/12/2026
1700	Maintenance	LOWES #00178*	\$85.96	1/29/2026
1700	Maintenance	AMAZON MKTPL*IX2JX5XK3	\$63.99	1/30/2026
1700	Maintenance	FERGUSON ENT HVA1813	\$61.73	1/23/2026
1700	Maintenance	GORDON'S ACE HARDWARE	\$59.12	1/23/2026
1700	Maintenance	LOWES #00178*	\$58.94	1/13/2026
1700	Maintenance	OFFICE DEPOT # 2838	\$56.97	2/9/2026
1700	Maintenance	CHEVRON 0073049	\$55.24	1/26/2026
1700	Maintenance	EINSTEIN BROS BAGELS0725	\$48.38	1/20/2026
1700	Maintenance	TST*GREAT HARVEST BREAD	\$48.00	1/16/2026
1700	Maintenance	AMAZON MKTPL*Q26TQ9873	\$46.99	1/27/2026
1700	Maintenance	GORDON'S ACE HARDWARE	\$46.95	1/30/2026
1700	Maintenance	GORDON'S ACE HARDWARE	\$40.07	2/3/2026
1700	Maintenance	ODP BUS SOL LLC # 101127	\$36.34	1/19/2026
1700	Maintenance	AMAZON MKTPL*M60TO8263	\$27.98	2/8/2026

1700	Maintenance	AMAZON MKTPL*8P5NO12B3	\$27.97	1/16/2026
1700	Maintenance	ODP BUS SOL LLC # 101080	\$25.45	1/19/2026
1700	Maintenance	AMAZON MKTPL*GM3CK0EV3	\$23.98	2/3/2026
1700	Maintenance	MAVERIK #523	\$22.00	2/6/2026
1700	Maintenance	GORDON'S ACE HARDWARE	\$21.49	2/10/2026
1700	Maintenance	COSTCO WHSE #0484	\$20.99	2/4/2026
1700	Maintenance	TIMBERLINE SAW AND TOO	\$18.60	1/20/2026
1700	Maintenance	O'REILLY 3646	\$16.72	2/9/2026
1700	Maintenance	LOWES #00178*	\$12.92	2/4/2026
1700	Maintenance	AMAZON MKTPL*5A2FU5NK3	\$12.47	1/14/2026
1700	Maintenance	THE HOME DEPOT #4416	\$10.97	1/15/2026
1700	Maintenance	GORDON'S ACE HARDWARE	\$9.59	2/9/2026
1700	Maintenance	THE HOME DEPOT #4416	-\$21.97	1/27/2026
1700	Maintenance	AMAZON MKTPLACE PMTS	-\$112.49	1/22/2026

1892 - Computer Systems | \$17,850.49 - 79 transactions

1892	Computer Systems	4TE*PYE-BARKER FIRE & SAF	\$2,611.72	2/10/2026
1892	Computer Systems	APPLE.COM/US	\$2,559.00	2/6/2026
1892	Computer Systems	CLEANBROWSING PRO	\$1,500.00	2/7/2026
1892	Computer Systems	COSTCO WHSE #0484	\$1,329.97	2/4/2026
1892	Computer Systems	PY *PROTECTION SELF STORA	\$1,123.00	1/14/2026
1892	Computer Systems	THE HOME DEPOT 4416	\$979.52	1/14/2026
1892	Computer Systems	BEAR RIVER STORAGE	\$655.00	1/31/2026
1892	Computer Systems	THE HOME DEPOT 4416	\$634.90	1/16/2026
1892	Computer Systems	AMAZON MKTPL*Y085F8RN3	\$619.00	1/27/2026
1892	Computer Systems	IN *DACE MOWRY	\$517.00	1/20/2026
1892	Computer Systems	ADAFRUIT ELECTRONICS	\$495.00	1/19/2026
1892	Computer Systems	HUNT PEST CONTROL	\$480.00	2/2/2026
1892	Computer Systems	MOUNTAINLAND MLTO	\$430.09	1/21/2026
1892	Computer Systems	COSTCO WHSE #1118	\$429.99	1/16/2026
1892	Computer Systems	TRANSLATEPRESS-DEVELOP	\$422.21	2/2/2026
1892	Computer Systems	SLACK T07CXHASV	\$380.95	1/15/2026
1892	Computer Systems	AMAZON.COM*X42B388F3	\$371.07	1/21/2026
1892	Computer Systems	BEAR RIVER STORAGE	\$345.95	1/27/2026
1892	Computer Systems	LENOVO UNITED STATES	\$314.56	1/21/2026
1892	Computer Systems	PANDA EXPRESS #724	\$313.00	2/9/2026
1892	Computer Systems	BEAR RIVER STORAGE	\$302.00	2/7/2026
1892	Computer Systems	B&H PHOTO 800-606-6969	\$299.90	1/22/2026
1892	Computer Systems	AMAZON.COM*WD3DZ1V13	\$275.98	1/18/2026
1892	Computer Systems	4TE*PYE-BARKER FIRE & SAF	\$272.50	1/22/2026
1892	Computer Systems	AMAZON MKTPL*O19MJ27H3	\$268.47	1/18/2026
1892	Computer Systems	AMAZON MKTPL*Y38KZ2543	\$252.29	1/26/2026
1892	Computer Systems	COSTCO WHSE #0484	\$210.38	1/26/2026
1892	Computer Systems	JUICER.IO / SAAS.GROUP	\$205.20	2/2/2026
1892	Computer Systems	MOUNTAINLAND MLTO	\$192.49	1/15/2026
1892	Computer Systems	THE HOME DEPOT #4416	\$180.92	1/30/2026
1892	Computer Systems	AMAZON MKTPL*PY0604M73	\$157.68	2/12/2026
1892	Computer Systems	AMAZON MKTPL*DD09E78Q3	\$157.40	2/11/2026
1892	Computer Systems	DEEPL* SUB:1563974 CUS	\$131.74	2/5/2026
1892	Computer Systems	AMAZON MKTPL*S94V34NA3	\$122.26	1/12/2026
1892	Computer Systems	AMAZON MKTPL*BD7WE10X3	\$119.84	2/3/2026
1892	Computer Systems	AMAZON.COM*YC62P9963	\$117.69	1/21/2026
1892	Computer Systems	B&H PHOTO 800-606-6969	\$110.85	1/16/2026
1892	Computer Systems	AMAZON MKTPL*DQ9F72PE3	\$104.45	1/13/2026
1892	Computer Systems	MACEYS PROVO	\$103.67	1/26/2026
1892	Computer Systems	U.NU/CSND* CLICKSEND.C	\$100.00	1/15/2026
1892	Computer Systems	U.NU/CSND* CLICKSEND.C	\$100.00	2/3/2026
1892	Computer Systems	SAMSClub #6685	\$96.58	2/2/2026
1892	Computer Systems	AMAZON MKTPL*O82BO8J03	\$95.97	2/8/2026
1892	Computer Systems	GUITAR CENTER #433	\$89.97	1/12/2026
1892	Computer Systems	AMAZON MKTPL*LY9OV6QI3	\$84.00	1/26/2026

1892	Computer Systems	AMAZON MKTPL*LOSHN92N3	\$80.64	2/5/2026
1892	Computer Systems	CDW GOVT #ZR01103030	\$74.35	1/27/2026
1892	Computer Systems	GOOGLE FIBER HX6548	\$71.40	1/13/2026
1892	Computer Systems	GOOGLE FIBER W8XS2T	\$71.40	1/13/2026
1892	Computer Systems	STARLINK INTERNET	\$65.00	1/18/2026
1892	Computer Systems	AMAZON MKTPL*M64JQ5ZR3	\$64.95	2/3/2026
1892	Computer Systems	AMAZON MKTPL*E540D38X3	\$54.43	1/15/2026
1892	Computer Systems	MACEYS PROVO	\$53.45	2/3/2026
1892	Computer Systems	MACEYS PROVO	\$53.44	1/13/2026
1892	Computer Systems	SHI INTERNATIONAL CORP	\$49.09	1/13/2026
1892	Computer Systems	AMAZON MKTPL*T430S0623	\$47.49	1/31/2026
1892	Computer Systems	GITHUB, INC.	\$38.00	1/30/2026
1892	Computer Systems	AMAZON MKTPL*NP1DF88L3	\$37.53	1/13/2026
1892	Computer Systems	AMAZON WEB SERVICES	\$36.70	2/1/2026
1892	Computer Systems	MACEYS PROVO	\$35.46	2/10/2026
1892	Computer Systems	AMAZON MKTPL*7J8922W63	\$31.99	1/17/2026
1892	Computer Systems	AMAZON MKTPL*VB4589PA3	\$30.23	1/22/2026
1892	Computer Systems	AMAZON MKTPL*8S3N49FG3	\$30.22	1/23/2026
1892	Computer Systems	ADOBE INC	\$29.99	2/3/2026
1892	Computer Systems	AMAZON.COM*AC2UD7GM3	\$29.99	2/3/2026
1892	Computer Systems	AMAZON.COM*D170D0HB3	\$29.91	2/11/2026
1892	Computer Systems	AMAZON MKTPL*9Q4RO1VW3	\$27.80	1/12/2026
1892	Computer Systems	GORDON'S ACE HARDWARE	\$25.77	1/21/2026
1892	Computer Systems	FEDEX OFFICE 0154 PVUUK	\$24.81	1/28/2026
1892	Computer Systems	FRESH MKT PROVO	\$24.03	2/2/2026
1892	Computer Systems	AMAZON MKTPL*PT4Q46QD3	\$18.18	2/11/2026
1892	Computer Systems	AMAZON.COM*8762N8BX3	\$16.08	1/20/2026
1892	Computer Systems	AMAZON MKTPL*4F3FB3893	\$11.23	2/2/2026
1892	Computer Systems	ARCO LOCK & SECURITY	\$10.00	1/13/2026
1892	Computer Systems	AMAZON MKTPL*8O5DY60Z3	\$8.99	1/20/2026
1892	Computer Systems	BILCO SAFE & LOCK INC	\$8.24	1/30/2026
1892	Computer Systems	AMAZON.COM*TU8051593	\$7.85	1/12/2026
1892	Computer Systems	123SECURITYPRODUCTS.COM	-\$1,816.46	1/29/2026
1892	Computer Systems	COMPUNET	-\$2,195.85	1/19/2026

NET PAY WARRANTS - February 2026

Total: \$6,457,887.80 - 1939 payments - 1926 EFT

Check #	Check Date	Type	Net Pay
1200420295	2/13/2026	EFT	\$12,256.51
1200420289	2/13/2026	EFT	\$11,867.74
1200420312	2/13/2026	EFT	\$11,445.54
1200420268	2/13/2026	EFT	\$11,116.07
1200420216	2/13/2026	EFT	\$10,781.33
1200420272	2/13/2026	EFT	\$10,735.85
1200420109	2/13/2026	EFT	\$10,485.31
1200420273	2/13/2026	EFT	\$10,467.16
1200420118	2/13/2026	EFT	\$10,143.88
1200420434	2/13/2026	EFT	\$10,079.57
1200420341	2/13/2026	EFT	\$10,057.96
1200420464	2/13/2026	EFT	\$9,725.96
1200420269	2/13/2026	EFT	\$9,685.69
1200419933	2/13/2026	EFT	\$9,666.41
1200419702	2/13/2026	EFT	\$9,602.29
1200419155	2/13/2026	EFT	\$9,379.57
1200419741	2/13/2026	EFT	\$9,283.38
1200420133	2/13/2026	EFT	\$9,213.54
1200418640	2/13/2026	EFT	\$9,115.54
1200418603	2/13/2026	EFT	\$9,100.90
1200419056	2/13/2026	EFT	\$9,091.19
1200420186	2/13/2026	EFT	\$9,069.96
1200418769	2/13/2026	EFT	\$8,980.90
1200420318	2/13/2026	EFT	\$8,978.15
1200418822	2/13/2026	EFT	\$8,961.43
1200420299	2/13/2026	EFT	\$8,952.32
1200419747	2/13/2026	EFT	\$8,863.12
1200419771	2/13/2026	EFT	\$8,808.84
1200420207	2/13/2026	EFT	\$8,784.74
1200420275	2/13/2026	EFT	\$8,736.41
1200419413	2/13/2026	EFT	\$8,735.26
1200420013	2/13/2026	EFT	\$8,602.93
1200419901	2/13/2026	EFT	\$8,513.66
1200419742	2/13/2026	EFT	\$8,485.17
1200419192	2/13/2026	EFT	\$8,481.35
1200418736	2/13/2026	EFT	\$8,480.22
1200419968	2/13/2026	EFT	\$8,467.48

1200420353	2/13/2026	EFT	\$8,462.57
1200420322	2/13/2026	EFT	\$8,433.54
1200418936	2/13/2026	EFT	\$8,427.37
1200420214	2/13/2026	EFT	\$8,370.85
1200419984	2/13/2026	EFT	\$8,358.10
1200420474	2/13/2026	EFT	\$8,336.27
1200420359	2/13/2026	EFT	\$8,289.98
1200418875	2/13/2026	EFT	\$8,249.46
1200418902	2/13/2026	EFT	\$8,222.37
1200419474	2/13/2026	EFT	\$8,209.23
1200419682	2/13/2026	EFT	\$8,162.10
1200420277	2/13/2026	EFT	\$8,145.34
1200418958	2/13/2026	EFT	\$8,100.28
1200418571	2/13/2026	EFT	\$8,017.88
1200419339	2/13/2026	EFT	\$7,958.86
1200419319	2/13/2026	EFT	\$7,939.33
1200419999	2/13/2026	EFT	\$7,918.92
1200419353	2/13/2026	EFT	\$7,897.48
1200419826	2/13/2026	EFT	\$7,882.64
1200419770	2/13/2026	EFT	\$7,866.36
1200420192	2/13/2026	EFT	\$7,774.60
1200418989	2/13/2026	EFT	\$7,761.91
1200420254	2/13/2026	EFT	\$7,759.24
1200419116	2/13/2026	EFT	\$7,757.65
1200419870	2/13/2026	EFT	\$7,732.21
1200418561	2/13/2026	EFT	\$7,727.81
1200419876	2/13/2026	EFT	\$7,723.31
1200420196	2/13/2026	EFT	\$7,678.88
1200419577	2/13/2026	EFT	\$7,659.76
1200419788	2/13/2026	EFT	\$7,642.13
1200418752	2/13/2026	EFT	\$7,637.30
1200419535	2/13/2026	EFT	\$7,612.89
1200420187	2/13/2026	EFT	\$7,612.27
1200420467	2/13/2026	EFT	\$7,598.53
1200419974	2/13/2026	EFT	\$7,587.62
1200420115	2/13/2026	EFT	\$7,580.05
1200420311	2/13/2026	EFT	\$7,566.44
1200419793	2/13/2026	EFT	\$7,523.64
1200419684	2/13/2026	EFT	\$7,419.94
1200419872	2/13/2026	EFT	\$7,402.90
1200420305	2/13/2026	EFT	\$7,374.40
1200419414	2/13/2026	EFT	\$7,357.93
1200419557	2/13/2026	EFT	\$7,325.09

1200420266	2/13/2026	EFT	\$7,311.15
1200419860	2/13/2026	EFT	\$7,293.12
1200420349	2/13/2026	EFT	\$7,275.02
1200420191	2/13/2026	EFT	\$7,269.77
1200420190	2/13/2026	EFT	\$7,223.10
1200419561	2/13/2026	EFT	\$7,222.94
1200419292	2/13/2026	EFT	\$7,197.67
1200419928	2/13/2026	EFT	\$7,174.00
1200419596	2/13/2026	EFT	\$7,155.50
1200420297	2/13/2026	EFT	\$7,151.04
1200420155	2/13/2026	EFT	\$7,130.52
1200419820	2/13/2026	EFT	\$7,126.59
1200420290	2/13/2026	EFT	\$7,119.44
1200418566	2/13/2026	EFT	\$7,099.61
1200420258	2/13/2026	EFT	\$7,009.51
1200419264	2/13/2026	EFT	\$7,007.49
1200419802	2/13/2026	EFT	\$6,966.87
1200418926	2/13/2026	EFT	\$6,937.23
1200418703	2/13/2026	EFT	\$6,934.64
1200420183	2/13/2026	EFT	\$6,928.66
1200420106	2/13/2026	EFT	\$6,927.74
1200419834	2/13/2026	EFT	\$6,912.03
0200007379	2/13/2026	Check	\$6,906.50
1200419356	2/13/2026	EFT	\$6,885.04
1200419906	2/13/2026	EFT	\$6,877.39
1200419759	2/13/2026	EFT	\$6,871.32
1200419554	2/13/2026	EFT	\$6,852.28
1200420238	2/13/2026	EFT	\$6,851.38
1200419908	2/13/2026	EFT	\$6,835.86
1200419921	2/13/2026	EFT	\$6,827.21
1200418868	2/13/2026	EFT	\$6,824.61
1200420227	2/13/2026	EFT	\$6,824.17
1200420152	2/13/2026	EFT	\$6,795.31
1200419272	2/13/2026	EFT	\$6,776.99
1200420108	2/13/2026	EFT	\$6,770.80
1200420440	2/13/2026	EFT	\$6,750.32
1200419966	2/13/2026	EFT	\$6,724.50
1200419611	2/13/2026	EFT	\$6,723.79
1200420331	2/13/2026	EFT	\$6,707.04
1200418693	2/13/2026	EFT	\$6,703.97
1200420043	2/13/2026	EFT	\$6,658.43
1200420040	2/13/2026	EFT	\$6,640.51
1200420091	2/13/2026	EFT	\$6,637.58

1200419031	2/13/2026	EFT	\$6,630.47
1200419927	2/13/2026	EFT	\$6,613.90
1200419683	2/13/2026	EFT	\$6,610.38
1200419578	2/13/2026	EFT	\$6,598.20
1200419905	2/13/2026	EFT	\$6,593.93
1200420240	2/13/2026	EFT	\$6,592.14
1200418705	2/13/2026	EFT	\$6,588.75
1200419940	2/13/2026	EFT	\$6,567.39
1200419874	2/13/2026	EFT	\$6,554.31
1200419555	2/13/2026	EFT	\$6,548.08
1200419950	2/13/2026	EFT	\$6,544.00
1200419813	2/13/2026	EFT	\$6,540.61
1200419750	2/13/2026	EFT	\$6,532.35
1200420220	2/13/2026	EFT	\$6,524.93
1200420116	2/13/2026	EFT	\$6,524.80
1200418559	2/13/2026	EFT	\$6,524.30
1200420123	2/13/2026	EFT	\$6,511.55
1200420005	2/13/2026	EFT	\$6,508.80
1200420340	2/13/2026	EFT	\$6,508.02
1200420052	2/13/2026	EFT	\$6,504.79
1200419051	2/13/2026	EFT	\$6,475.48
1200419697	2/13/2026	EFT	\$6,474.22
1200419291	2/13/2026	EFT	\$6,473.53
1200420157	2/13/2026	EFT	\$6,461.05
1200420243	2/13/2026	EFT	\$6,453.42
1200420112	2/13/2026	EFT	\$6,421.44
1200419569	2/13/2026	EFT	\$6,416.74
1200418749	2/13/2026	EFT	\$6,414.69
1200418619	2/13/2026	EFT	\$6,411.87
1200419536	2/13/2026	EFT	\$6,401.61
1200419505	2/13/2026	EFT	\$6,397.49
1200418565	2/13/2026	EFT	\$6,394.31
1200420221	2/13/2026	EFT	\$6,379.61
1200419403	2/13/2026	EFT	\$6,376.44
1200420460	2/13/2026	EFT	\$6,374.06
1200420466	2/13/2026	EFT	\$6,372.04
1200418757	2/13/2026	EFT	\$6,355.99
1200419941	2/13/2026	EFT	\$6,351.58
1200418932	2/13/2026	EFT	\$6,332.48
1200420073	2/13/2026	EFT	\$6,320.53
1200419162	2/13/2026	EFT	\$6,296.58
1200419997	2/13/2026	EFT	\$6,295.04
1200420110	2/13/2026	EFT	\$6,294.75

1200419913	2/13/2026	EFT	\$6,278.32
1200419832	2/13/2026	EFT	\$6,269.21
1200418774	2/13/2026	EFT	\$6,265.58
1200420317	2/13/2026	EFT	\$6,258.31
1200419091	2/13/2026	EFT	\$6,235.48
1200420328	2/13/2026	EFT	\$6,222.14
1200419969	2/13/2026	EFT	\$6,219.16
1200419749	2/13/2026	EFT	\$6,216.13
1200419215	2/13/2026	EFT	\$6,212.36
1200420469	2/13/2026	EFT	\$6,204.96
1200419925	2/13/2026	EFT	\$6,202.20
1200419034	2/13/2026	EFT	\$6,199.99
1200419047	2/13/2026	EFT	\$6,168.49
1200419839	2/13/2026	EFT	\$6,165.17
1200418793	2/13/2026	EFT	\$6,161.25
1200420097	2/13/2026	EFT	\$6,156.32
1200418884	2/13/2026	EFT	\$6,150.19
1200418733	2/13/2026	EFT	\$6,149.14
1200419440	2/13/2026	EFT	\$6,138.44
1200420245	2/13/2026	EFT	\$6,135.66
1200419930	2/13/2026	EFT	\$6,122.08
1200419113	2/13/2026	EFT	\$6,108.99
1200418944	2/13/2026	EFT	\$6,093.30
1200419579	2/13/2026	EFT	\$6,090.03
1200420029	2/13/2026	EFT	\$6,088.09
1200419689	2/13/2026	EFT	\$6,079.64
1200419865	2/13/2026	EFT	\$6,079.10
1200420131	2/13/2026	EFT	\$6,078.20
1200420198	2/13/2026	EFT	\$6,066.53
1200419547	2/13/2026	EFT	\$6,055.54
1200419642	2/13/2026	EFT	\$6,050.41
1200419246	2/13/2026	EFT	\$6,041.26
1200419780	2/13/2026	EFT	\$6,040.64
1200420134	2/13/2026	EFT	\$6,039.34
1200419668	2/13/2026	EFT	\$6,037.31
1200419159	2/13/2026	EFT	\$6,030.57
1200419314	2/13/2026	EFT	\$6,029.43
1200419916	2/13/2026	EFT	\$6,025.05
1200419548	2/13/2026	EFT	\$6,014.58
1200419160	2/13/2026	EFT	\$6,012.01
1200420103	2/13/2026	EFT	\$6,009.69
1200419300	2/13/2026	EFT	\$5,995.74
1200419316	2/13/2026	EFT	\$5,986.94

1200419052	2/13/2026	EFT	\$5,979.26
1200420078	2/13/2026	EFT	\$5,977.98
1200419083	2/13/2026	EFT	\$5,966.26
1200419907	2/13/2026	EFT	\$5,947.62
1200419734	2/13/2026	EFT	\$5,946.02
1200420351	2/13/2026	EFT	\$5,939.36
1200420211	2/13/2026	EFT	\$5,929.52
1200420259	2/13/2026	EFT	\$5,917.31
1200420058	2/13/2026	EFT	\$5,915.09
1200419745	2/13/2026	EFT	\$5,915.05
1200420189	2/13/2026	EFT	\$5,914.15
1200419213	2/13/2026	EFT	\$5,906.90
1200418834	2/13/2026	EFT	\$5,901.29
1200419881	2/13/2026	EFT	\$5,899.89
1200420274	2/13/2026	EFT	\$5,896.92
1200419762	2/13/2026	EFT	\$5,891.05
1200419120	2/13/2026	EFT	\$5,888.30
1200419092	2/13/2026	EFT	\$5,885.15
1200418674	2/13/2026	EFT	\$5,875.37
1200419144	2/13/2026	EFT	\$5,869.71
1200420400	2/13/2026	EFT	\$5,860.48
1200420107	2/13/2026	EFT	\$5,857.81
1200420248	2/13/2026	EFT	\$5,853.58
1200420473	2/13/2026	EFT	\$5,852.77
1200419681	2/13/2026	EFT	\$5,836.29
1200420101	2/13/2026	EFT	\$5,833.43
1200420024	2/13/2026	EFT	\$5,829.66
1200419542	2/13/2026	EFT	\$5,824.88
1200419962	2/13/2026	EFT	\$5,804.34
1200420363	2/13/2026	EFT	\$5,799.60
1200418888	2/13/2026	EFT	\$5,799.22
1200419338	2/13/2026	EFT	\$5,794.62
1200419524	2/13/2026	EFT	\$5,792.01
1200420336	2/13/2026	EFT	\$5,778.87
1200419437	2/13/2026	EFT	\$5,771.25
1200419390	2/13/2026	EFT	\$5,770.91
1200419991	2/13/2026	EFT	\$5,764.08
1200419117	2/13/2026	EFT	\$5,756.32
1200419636	2/13/2026	EFT	\$5,749.59
1200420193	2/13/2026	EFT	\$5,744.39
1200419948	2/13/2026	EFT	\$5,734.52
1200419183	2/13/2026	EFT	\$5,724.94
1200419355	2/13/2026	EFT	\$5,715.43

1200418908	2/13/2026	EFT	\$5,712.74
1200419139	2/13/2026	EFT	\$5,709.77
1200419027	2/13/2026	EFT	\$5,698.10
1200418596	2/13/2026	EFT	\$5,697.42
1200418933	2/13/2026	EFT	\$5,693.32
1200419657	2/13/2026	EFT	\$5,689.17
1200419453	2/13/2026	EFT	\$5,681.67
1200420140	2/13/2026	EFT	\$5,679.13
1200420188	2/13/2026	EFT	\$5,668.41
1200419420	2/13/2026	EFT	\$5,656.81
1200419184	2/13/2026	EFT	\$5,653.42
1200419993	2/13/2026	EFT	\$5,647.86
1200419042	2/13/2026	EFT	\$5,642.05
1200419197	2/13/2026	EFT	\$5,636.37
1200419884	2/13/2026	EFT	\$5,626.42
1200418825	2/13/2026	EFT	\$5,625.28
1200418748	2/13/2026	EFT	\$5,616.24
1200418587	2/13/2026	EFT	\$5,610.25
1200419616	2/13/2026	EFT	\$5,606.19
1200420483	2/13/2026	EFT	\$5,605.55
1200418913	2/13/2026	EFT	\$5,604.96
1200418689	2/13/2026	EFT	\$5,602.40
1200419869	2/13/2026	EFT	\$5,598.19
1200420291	2/13/2026	EFT	\$5,592.32
1200419478	2/13/2026	EFT	\$5,591.73
1200419085	2/13/2026	EFT	\$5,591.52
1200419736	2/13/2026	EFT	\$5,587.62
1200419079	2/13/2026	EFT	\$5,581.77
1200420229	2/13/2026	EFT	\$5,565.30
1200418595	2/13/2026	EFT	\$5,558.75
1200419614	2/13/2026	EFT	\$5,557.70
1200418659	2/13/2026	EFT	\$5,543.19
1200419483	2/13/2026	EFT	\$5,534.88
1200420447	2/13/2026	EFT	\$5,531.80
1200420105	2/13/2026	EFT	\$5,528.37
1200420185	2/13/2026	EFT	\$5,522.16
1200419924	2/13/2026	EFT	\$5,521.72
1200419532	2/13/2026	EFT	\$5,516.26
1200420120	2/13/2026	EFT	\$5,513.16
1200420257	2/13/2026	EFT	\$5,508.53
1200420111	2/13/2026	EFT	\$5,497.71
1200420345	2/13/2026	EFT	\$5,496.80
1200419815	2/13/2026	EFT	\$5,491.44

1200419129	2/13/2026	EFT	\$5,488.11
1200418974	2/13/2026	EFT	\$5,484.52
1200418679	2/13/2026	EFT	\$5,481.31
1200420449	2/13/2026	EFT	\$5,478.02
1200418959	2/13/2026	EFT	\$5,463.78
1200420195	2/13/2026	EFT	\$5,462.64
1200419852	2/13/2026	EFT	\$5,462.37
1200419892	2/13/2026	EFT	\$5,462.25
1200420204	2/13/2026	EFT	\$5,460.89
1200420307	2/13/2026	EFT	\$5,449.54
1200418915	2/13/2026	EFT	\$5,449.09
1200419675	2/13/2026	EFT	\$5,446.68
1200419822	2/13/2026	EFT	\$5,442.56
1200419783	2/13/2026	EFT	\$5,439.63
1200419363	2/13/2026	EFT	\$5,438.68
1200419805	2/13/2026	EFT	\$5,423.44
1200419589	2/13/2026	EFT	\$5,423.03
1200420354	2/13/2026	EFT	\$5,414.11
1200418564	2/13/2026	EFT	\$5,412.12
1200420160	2/13/2026	EFT	\$5,406.07
1200419753	2/13/2026	EFT	\$5,404.45
1200419507	2/13/2026	EFT	\$5,403.35
1200419775	2/13/2026	EFT	\$5,395.20
1200420137	2/13/2026	EFT	\$5,389.89
1200419150	2/13/2026	EFT	\$5,376.21
1200418629	2/13/2026	EFT	\$5,374.85
1200419819	2/13/2026	EFT	\$5,369.14
1200419752	2/13/2026	EFT	\$5,368.29
1200419346	2/13/2026	EFT	\$5,364.26
1200420046	2/13/2026	EFT	\$5,357.60
1200419367	2/13/2026	EFT	\$5,354.60
1200418880	2/13/2026	EFT	\$5,353.28
1200418716	2/13/2026	EFT	\$5,353.04
1200418563	2/13/2026	EFT	\$5,343.56
1200419365	2/13/2026	EFT	\$5,343.37
1200419591	2/13/2026	EFT	\$5,341.09
1200419886	2/13/2026	EFT	\$5,334.22
1200419735	2/13/2026	EFT	\$5,328.78
1200418725	2/13/2026	EFT	\$5,310.85
1200419170	2/13/2026	EFT	\$5,308.08
1200420021	2/13/2026	EFT	\$5,299.70
1200419989	2/13/2026	EFT	\$5,274.55
1200419054	2/13/2026	EFT	\$5,273.20

1200419904	2/13/2026	EFT	\$5,270.01
1200420010	2/13/2026	EFT	\$5,268.84
1200419776	2/13/2026	EFT	\$5,263.19
1200419565	2/13/2026	EFT	\$5,259.71
1200418996	2/13/2026	EFT	\$5,258.76
1200419105	2/13/2026	EFT	\$5,257.68
1200419541	2/13/2026	EFT	\$5,253.89
1200420350	2/13/2026	EFT	\$5,244.59
1200419988	2/13/2026	EFT	\$5,234.21
1200418589	2/13/2026	EFT	\$5,233.70
1200419354	2/13/2026	EFT	\$5,231.20
1200419543	2/13/2026	EFT	\$5,221.83
1200419680	2/13/2026	EFT	\$5,218.57
1200419748	2/13/2026	EFT	\$5,216.36
1200418921	2/13/2026	EFT	\$5,212.52
1200419274	2/13/2026	EFT	\$5,212.14
1200420200	2/13/2026	EFT	\$5,211.55
1200419380	2/13/2026	EFT	\$5,210.98
1200419538	2/13/2026	EFT	\$5,209.15
1200419296	2/13/2026	EFT	\$5,205.27
1200420239	2/13/2026	EFT	\$5,194.11
1200420292	2/13/2026	EFT	\$5,193.53
1200419108	2/13/2026	EFT	\$5,192.70
1200420036	2/13/2026	EFT	\$5,188.22
1200419219	2/13/2026	EFT	\$5,186.49
1200419348	2/13/2026	EFT	\$5,182.11
1200420325	2/13/2026	EFT	\$5,167.80
1200419188	2/13/2026	EFT	\$5,163.41
1200420141	2/13/2026	EFT	\$5,159.11
1200418770	2/13/2026	EFT	\$5,157.89
1200418682	2/13/2026	EFT	\$5,157.42
1200418638	2/13/2026	EFT	\$5,152.65
1200419765	2/13/2026	EFT	\$5,152.35
1200418968	2/13/2026	EFT	\$5,128.19
1200419402	2/13/2026	EFT	\$5,127.13
1200419476	2/13/2026	EFT	\$5,124.12
1200419226	2/13/2026	EFT	\$5,114.79
1200418756	2/13/2026	EFT	\$5,110.65
1200419810	2/13/2026	EFT	\$5,109.93
1200419512	2/13/2026	EFT	\$5,106.09
1200419580	2/13/2026	EFT	\$5,104.79
1200420347	2/13/2026	EFT	\$5,102.90
1200419893	2/13/2026	EFT	\$5,102.02

1200418860	2/13/2026	EFT	\$5,100.44
1200420356	2/13/2026	EFT	\$5,098.06
1200419755	2/13/2026	EFT	\$5,094.19
1200419220	2/13/2026	EFT	\$5,094.01
1200418903	2/13/2026	EFT	\$5,082.19
1200418715	2/13/2026	EFT	\$5,080.28
1200419640	2/13/2026	EFT	\$5,079.78
1200419902	2/13/2026	EFT	\$5,077.88
1200419487	2/13/2026	EFT	\$5,065.41
1200419588	2/13/2026	EFT	\$5,065.00
1200419845	2/13/2026	EFT	\$5,049.43
1200420442	2/13/2026	EFT	\$5,048.18
1200419995	2/13/2026	EFT	\$5,048.11
1200418637	2/13/2026	EFT	\$5,037.91
1200419241	2/13/2026	EFT	\$5,036.38
1200419592	2/13/2026	EFT	\$5,035.21
1200420122	2/13/2026	EFT	\$5,033.94
1200420338	2/13/2026	EFT	\$5,029.48
1200420018	2/13/2026	EFT	\$5,029.47
1200418972	2/13/2026	EFT	\$5,019.53
1200420158	2/13/2026	EFT	\$5,018.70
1200420225	2/13/2026	EFT	\$5,017.32
1200418668	2/13/2026	EFT	\$5,016.87
1200419945	2/13/2026	EFT	\$5,015.26
1200419182	2/13/2026	EFT	\$5,014.87
1200418998	2/13/2026	EFT	\$5,013.87
1200419439	2/13/2026	EFT	\$5,012.87
1200419044	2/13/2026	EFT	\$5,009.12
1200419937	2/13/2026	EFT	\$5,006.30
1200419151	2/13/2026	EFT	\$5,003.04
1200419434	2/13/2026	EFT	\$5,002.48
1200419097	2/13/2026	EFT	\$4,998.50
1200419298	2/13/2026	EFT	\$4,992.60
1200419465	2/13/2026	EFT	\$4,991.96
1200420016	2/13/2026	EFT	\$4,989.39
1200419666	2/13/2026	EFT	\$4,975.44
1200419868	2/13/2026	EFT	\$4,972.11
1200419046	2/13/2026	EFT	\$4,965.06
1200418963	2/13/2026	EFT	\$4,960.10
1200420044	2/13/2026	EFT	\$4,959.33
1200419337	2/13/2026	EFT	\$4,953.68
1200419889	2/13/2026	EFT	\$4,949.03
1200420015	2/13/2026	EFT	\$4,942.47

1200418677	2/13/2026	EFT	\$4,937.38
1200419194	2/13/2026	EFT	\$4,934.73
1200420218	2/13/2026	EFT	\$4,929.05
1200419583	2/13/2026	EFT	\$4,928.80
1200418588	2/13/2026	EFT	\$4,927.67
1200418849	2/13/2026	EFT	\$4,917.76
1200420361	2/13/2026	EFT	\$4,911.13
1200419185	2/13/2026	EFT	\$4,910.48
1200418652	2/13/2026	EFT	\$4,910.44
1200419816	2/13/2026	EFT	\$4,905.63
1200419101	2/13/2026	EFT	\$4,902.86
1200418780	2/13/2026	EFT	\$4,902.64
1200420445	2/13/2026	EFT	\$4,899.66
1200419540	2/13/2026	EFT	\$4,896.50
1200420271	2/13/2026	EFT	\$4,895.42
1200419518	2/13/2026	EFT	\$4,892.24
1200420327	2/13/2026	EFT	\$4,886.44
1200418841	2/13/2026	EFT	\$4,886.11
1200418881	2/13/2026	EFT	\$4,881.59
1200418960	2/13/2026	EFT	\$4,880.48
1200418994	2/13/2026	EFT	\$4,876.15
1200420251	2/13/2026	EFT	\$4,874.34
1200420463	2/13/2026	EFT	\$4,871.26
1200419695	2/13/2026	EFT	\$4,861.81
1200419606	2/13/2026	EFT	\$4,858.86
1200418980	2/13/2026	EFT	\$4,854.94
1200419419	2/13/2026	EFT	\$4,853.57
1200420048	2/13/2026	EFT	\$4,853.49
1200418821	2/13/2026	EFT	\$4,851.82
1200419669	2/13/2026	EFT	\$4,851.62
1200418643	2/13/2026	EFT	\$4,848.55
1200420037	2/13/2026	EFT	\$4,847.29
1200418690	2/13/2026	EFT	\$4,845.25
1200420293	2/13/2026	EFT	\$4,845.03
1200418583	2/13/2026	EFT	\$4,842.02
1200418937	2/13/2026	EFT	\$4,836.87
1200420263	2/13/2026	EFT	\$4,829.09
1200420212	2/13/2026	EFT	\$4,824.19
1200418846	2/13/2026	EFT	\$4,824.02
1200418702	2/13/2026	EFT	\$4,821.34
1200420314	2/13/2026	EFT	\$4,820.33
1200419550	2/13/2026	EFT	\$4,816.85
1200419381	2/13/2026	EFT	\$4,816.25

1200419121	2/13/2026	EFT	\$4,813.61
1200419803	2/13/2026	EFT	\$4,810.89
1200419534	2/13/2026	EFT	\$4,798.01
1200419718	2/13/2026	EFT	\$4,795.72
1200419754	2/13/2026	EFT	\$4,794.36
1200419623	2/13/2026	EFT	\$4,790.37
1200420304	2/13/2026	EFT	\$4,788.35
1200420081	2/13/2026	EFT	\$4,788.00
1200419454	2/13/2026	EFT	\$4,778.71
1200419106	2/13/2026	EFT	\$4,776.04
1200419655	2/13/2026	EFT	\$4,767.77
1200420244	2/13/2026	EFT	\$4,764.79
1200419926	2/13/2026	EFT	\$4,763.19
1200419069	2/13/2026	EFT	\$4,760.18
1200420054	2/13/2026	EFT	\$4,757.38
1200419096	2/13/2026	EFT	\$4,756.73
1200419404	2/13/2026	EFT	\$4,754.55
1200419706	2/13/2026	EFT	\$4,743.32
1200420450	2/13/2026	EFT	\$4,742.28
1200419670	2/13/2026	EFT	\$4,741.65
1200419688	2/13/2026	EFT	\$4,739.95
1200419344	2/13/2026	EFT	\$4,734.90
1200419777	2/13/2026	EFT	\$4,732.81
1200418789	2/13/2026	EFT	\$4,730.04
1200420260	2/13/2026	EFT	\$4,727.33
1200419944	2/13/2026	EFT	\$4,726.45
1200419522	2/13/2026	EFT	\$4,719.94
1200418970	2/13/2026	EFT	\$4,719.18
1200419858	2/13/2026	EFT	\$4,718.56
1200419531	2/13/2026	EFT	\$4,713.89
1200420241	2/13/2026	EFT	\$4,713.88
1200418729	2/13/2026	EFT	\$4,712.54
1200420132	2/13/2026	EFT	\$4,706.60
1200419223	2/13/2026	EFT	\$4,704.99
1200420342	2/13/2026	EFT	\$4,703.01
1200418971	2/13/2026	EFT	\$4,686.55
1200418826	2/13/2026	EFT	\$4,682.88
1200419063	2/13/2026	EFT	\$4,672.54
1200419059	2/13/2026	EFT	\$4,671.41
1200419963	2/13/2026	EFT	\$4,668.20
1200418691	2/13/2026	EFT	\$4,667.58
1200420028	2/13/2026	EFT	\$4,659.14
1200418844	2/13/2026	EFT	\$4,655.30

1200419812	2/13/2026	EFT	\$4,655.09
1200418582	2/13/2026	EFT	\$4,651.94
1200419620	2/13/2026	EFT	\$4,649.73
1200419095	2/13/2026	EFT	\$4,645.25
1200419626	2/13/2026	EFT	\$4,642.79
1200419879	2/13/2026	EFT	\$4,639.20
1200419329	2/13/2026	EFT	\$4,638.51
1200420179	2/13/2026	EFT	\$4,635.80
1200418910	2/13/2026	EFT	\$4,632.64
1200420063	2/13/2026	EFT	\$4,627.16
1200419324	2/13/2026	EFT	\$4,625.68
1200418666	2/13/2026	EFT	\$4,625.40
1200420362	2/13/2026	EFT	\$4,625.21
1200419709	2/13/2026	EFT	\$4,620.92
1200419918	2/13/2026	EFT	\$4,616.21
1200420435	2/13/2026	EFT	\$4,615.80
1200420309	2/13/2026	EFT	\$4,613.54
1200419239	2/13/2026	EFT	\$4,606.08
1200419584	2/13/2026	EFT	\$4,604.91
1200418732	2/13/2026	EFT	\$4,603.97
1200419743	2/13/2026	EFT	\$4,600.29
1200419307	2/13/2026	EFT	\$4,598.30
1200419643	2/13/2026	EFT	\$4,595.92
1200419418	2/13/2026	EFT	\$4,595.39
1200420139	2/13/2026	EFT	\$4,589.63
1200420294	2/13/2026	EFT	\$4,588.94
1200419410	2/13/2026	EFT	\$4,588.14
1200418567	2/13/2026	EFT	\$4,582.97
1200419122	2/13/2026	EFT	\$4,576.80
1200419651	2/13/2026	EFT	\$4,575.95
1200420479	2/13/2026	EFT	\$4,574.50
0200007375	2/13/2026	Check	\$4,571.51
1200419796	2/13/2026	EFT	\$4,571.51
0200007374	2/13/2026	Check	\$4,563.04
1200419946	2/13/2026	EFT	\$4,559.60
1200419571	2/13/2026	EFT	\$4,556.69
1200418848	2/13/2026	EFT	\$4,552.62
1200418598	2/13/2026	EFT	\$4,550.75
1200418722	2/13/2026	EFT	\$4,544.19
1200419311	2/13/2026	EFT	\$4,544.01
1200418796	2/13/2026	EFT	\$4,541.26
1200419201	2/13/2026	EFT	\$4,537.56
1200420334	2/13/2026	EFT	\$4,536.13

1200418799	2/13/2026	EFT	\$4,535.54
1200420055	2/13/2026	EFT	\$4,528.42
1200418920	2/13/2026	EFT	\$4,521.94
1200419268	2/13/2026	EFT	\$4,520.83
1200418947	2/13/2026	EFT	\$4,518.51
1200419394	2/13/2026	EFT	\$4,517.91
1200418856	2/13/2026	EFT	\$4,517.47
1200419157	2/13/2026	EFT	\$4,517.35
1200420261	2/13/2026	EFT	\$4,510.74
1200419073	2/13/2026	EFT	\$4,509.73
1200419890	2/13/2026	EFT	\$4,505.40
1200419245	2/13/2026	EFT	\$4,503.09
1200420030	2/13/2026	EFT	\$4,502.85
1200418760	2/13/2026	EFT	\$4,501.82
1200418949	2/13/2026	EFT	\$4,501.82
1200419209	2/13/2026	EFT	\$4,501.44
1200418627	2/13/2026	EFT	\$4,495.97
1200418712	2/13/2026	EFT	\$4,494.97
1200418945	2/13/2026	EFT	\$4,490.62
1200420252	2/13/2026	EFT	\$4,486.47
1200419696	2/13/2026	EFT	\$4,476.20
1200419371	2/13/2026	EFT	\$4,471.39
1200419949	2/13/2026	EFT	\$4,467.35
1200419787	2/13/2026	EFT	\$4,466.93
1200418877	2/13/2026	EFT	\$4,464.71
1200420352	2/13/2026	EFT	\$4,463.05
1200419537	2/13/2026	EFT	\$4,458.87
1200419652	2/13/2026	EFT	\$4,457.74
1200420411	2/13/2026	EFT	\$4,453.22
1200419781	2/13/2026	EFT	\$4,452.27
1200419856	2/13/2026	EFT	\$4,449.88
1200418876	2/13/2026	EFT	\$4,449.32
1200419593	2/13/2026	EFT	\$4,444.68
1200420480	2/13/2026	EFT	\$4,443.99
1200418862	2/13/2026	EFT	\$4,438.24
1200419883	2/13/2026	EFT	\$4,433.93
1200420439	2/13/2026	EFT	\$4,432.09
1200419376	2/13/2026	EFT	\$4,431.68
1200419352	2/13/2026	EFT	\$4,421.92
1200419581	2/13/2026	EFT	\$4,420.02
1200420065	2/13/2026	EFT	\$4,411.84
1200419093	2/13/2026	EFT	\$4,411.33
1200420230	2/13/2026	EFT	\$4,411.16

1200418642	2/13/2026	EFT	\$4,410.21
1200419840	2/13/2026	EFT	\$4,409.11
1200418758	2/13/2026	EFT	\$4,406.37
1200419563	2/13/2026	EFT	\$4,401.81
1200418612	2/13/2026	EFT	\$4,400.40
1200419895	2/13/2026	EFT	\$4,398.99
1200418858	2/13/2026	EFT	\$4,398.92
1200418804	2/13/2026	EFT	\$4,398.76
1200420300	2/13/2026	EFT	\$4,396.66
1200420213	2/13/2026	EFT	\$4,395.28
1200419386	2/13/2026	EFT	\$4,392.96
1200420085	2/13/2026	EFT	\$4,391.43
1200419203	2/13/2026	EFT	\$4,389.74
1200419825	2/13/2026	EFT	\$4,389.56
1200419529	2/13/2026	EFT	\$4,387.02
1200419041	2/13/2026	EFT	\$4,385.38
1200420320	2/13/2026	EFT	\$4,385.32
1200419501	2/13/2026	EFT	\$4,384.69
1200419294	2/13/2026	EFT	\$4,381.13
1200420074	2/13/2026	EFT	\$4,379.96
1200420476	2/13/2026	EFT	\$4,362.61
1200419412	2/13/2026	EFT	\$4,361.27
1200419171	2/13/2026	EFT	\$4,359.26
1200420202	2/13/2026	EFT	\$4,357.60
1200420323	2/13/2026	EFT	\$4,357.58
1200419018	2/13/2026	EFT	\$4,356.76
1200419653	2/13/2026	EFT	\$4,353.63
1200419230	2/13/2026	EFT	\$4,350.20
1200419919	2/13/2026	EFT	\$4,349.18
1200420443	2/13/2026	EFT	\$4,347.08
1200420365	2/13/2026	EFT	\$4,343.69
1200420224	2/13/2026	EFT	\$4,332.25
1200419830	2/13/2026	EFT	\$4,329.67
1200418931	2/13/2026	EFT	\$4,326.70
1200418967	2/13/2026	EFT	\$4,325.40
1200420270	2/13/2026	EFT	\$4,325.01
1200419992	2/13/2026	EFT	\$4,324.56
1200419960	2/13/2026	EFT	\$4,321.67
1200418894	2/13/2026	EFT	\$4,318.47
1200418747	2/13/2026	EFT	\$4,317.13
1200420146	2/13/2026	EFT	\$4,309.11
1200419423	2/13/2026	EFT	\$4,305.96
1200420360	2/13/2026	EFT	\$4,305.09

1200418879	2/13/2026	EFT	\$4,297.17
1200419784	2/13/2026	EFT	\$4,294.87
1200419276	2/13/2026	EFT	\$4,290.82
1200420278	2/13/2026	EFT	\$4,289.24
1200418645	2/13/2026	EFT	\$4,286.75
1200418897	2/13/2026	EFT	\$4,286.04
1200418952	2/13/2026	EFT	\$4,281.41
1200419278	2/13/2026	EFT	\$4,278.81
1200418935	2/13/2026	EFT	\$4,276.41
1200419468	2/13/2026	EFT	\$4,270.28
1200418872	2/13/2026	EFT	\$4,269.38
1200419677	2/13/2026	EFT	\$4,264.75
1200418966	2/13/2026	EFT	\$4,264.55
1200420332	2/13/2026	EFT	\$4,264.23
1200418984	2/13/2026	EFT	\$4,263.15
1200419127	2/13/2026	EFT	\$4,256.85
1200420438	2/13/2026	EFT	\$4,254.99
0200007378	2/13/2026	Check	\$4,253.93
1200419309	2/13/2026	EFT	\$4,248.98
1200419086	2/13/2026	EFT	\$4,244.00
1200419460	2/13/2026	EFT	\$4,242.56
1200419035	2/13/2026	EFT	\$4,240.54
1200419462	2/13/2026	EFT	\$4,238.39
1200420296	2/13/2026	EFT	\$4,237.88
1200420159	2/13/2026	EFT	\$4,236.53
1200419470	2/13/2026	EFT	\$4,235.15
1200419986	2/13/2026	EFT	\$4,232.23
1200420201	2/13/2026	EFT	\$4,228.37
1200418808	2/13/2026	EFT	\$4,228.32
1200418670	2/13/2026	EFT	\$4,225.26
1200418604	2/13/2026	EFT	\$4,218.85
1200418783	2/13/2026	EFT	\$4,218.67
1200420461	2/13/2026	EFT	\$4,218.61
1200419553	2/13/2026	EFT	\$4,216.15
1200419280	2/13/2026	EFT	\$4,215.60
1200418626	2/13/2026	EFT	\$4,213.87
1200419516	2/13/2026	EFT	\$4,213.59
1200420047	2/13/2026	EFT	\$4,213.22
1200419967	2/13/2026	EFT	\$4,211.26
1200418741	2/13/2026	EFT	\$4,206.91
1200419332	2/13/2026	EFT	\$4,204.88
1200419397	2/13/2026	EFT	\$4,202.69
1200420265	2/13/2026	EFT	\$4,196.57

1200418988	2/13/2026	EFT	\$4,194.99
1200419277	2/13/2026	EFT	\$4,191.66
1200420451	2/13/2026	EFT	\$4,188.10
1200418704	2/13/2026	EFT	\$4,187.82
1200419214	2/13/2026	EFT	\$4,180.07
1200418740	2/13/2026	EFT	\$4,179.22
1200419242	2/13/2026	EFT	\$4,179.12
1200420113	2/13/2026	EFT	\$4,178.70
1200420206	2/13/2026	EFT	\$4,178.14
1200420148	2/13/2026	EFT	\$4,175.98
1200418633	2/13/2026	EFT	\$4,175.66
1200418788	2/13/2026	EFT	\$4,173.84
1200419456	2/13/2026	EFT	\$4,171.93
1200418869	2/13/2026	EFT	\$4,170.83
1200419690	2/13/2026	EFT	\$4,170.45
1200420008	2/13/2026	EFT	\$4,170.02
1200420452	2/13/2026	EFT	\$4,169.96
1200419165	2/13/2026	EFT	\$4,168.79
1200419251	2/13/2026	EFT	\$4,166.97
1200419528	2/13/2026	EFT	\$4,161.65
1200418654	2/13/2026	EFT	\$4,159.77
1200420038	2/13/2026	EFT	\$4,159.08
1200419269	2/13/2026	EFT	\$4,146.69
1200419351	2/13/2026	EFT	\$4,143.97
1200419254	2/13/2026	EFT	\$4,142.83
1200418977	2/13/2026	EFT	\$4,138.41
1200419491	2/13/2026	EFT	\$4,136.82
1200420136	2/13/2026	EFT	\$4,136.53
1200419853	2/13/2026	EFT	\$4,135.03
1200418580	2/13/2026	EFT	\$4,130.85
1200418924	2/13/2026	EFT	\$4,128.85
1200418890	2/13/2026	EFT	\$4,115.56
1200420388	2/13/2026	EFT	\$4,109.78
1200419136	2/13/2026	EFT	\$4,108.46
1200420114	2/13/2026	EFT	\$4,107.41
1200419425	2/13/2026	EFT	\$4,107.17
1200419128	2/13/2026	EFT	\$4,103.40
1200418914	2/13/2026	EFT	\$4,098.70
1200419190	2/13/2026	EFT	\$4,098.18
1200418993	2/13/2026	EFT	\$4,088.88
1200419481	2/13/2026	EFT	\$4,085.08
1200419560	2/13/2026	EFT	\$4,084.79
1200419022	2/13/2026	EFT	\$4,084.25

1200418819	2/13/2026	EFT	\$4,082.28
1200419714	2/13/2026	EFT	\$4,081.29
1200418586	2/13/2026	EFT	\$4,075.42
1200419181	2/13/2026	EFT	\$4,075.42
1200418815	2/13/2026	EFT	\$4,067.90
1200418987	2/13/2026	EFT	\$4,067.60
1200419935	2/13/2026	EFT	\$4,067.14
1200418697	2/13/2026	EFT	\$4,063.82
1200418678	2/13/2026	EFT	\$4,063.41
1200419587	2/13/2026	EFT	\$4,063.32
1200419463	2/13/2026	EFT	\$4,059.69
1200420330	2/13/2026	EFT	\$4,059.07
1200419719	2/13/2026	EFT	\$4,053.17
1200419824	2/13/2026	EFT	\$4,043.56
1200418811	2/13/2026	EFT	\$4,042.64
1200419247	2/13/2026	EFT	\$4,037.86
1200418956	2/13/2026	EFT	\$4,037.76
1200418631	2/13/2026	EFT	\$4,035.24
1200419234	2/13/2026	EFT	\$4,034.53
1200419417	2/13/2026	EFT	\$4,033.84
1200420023	2/13/2026	EFT	\$4,033.46
1200419176	2/13/2026	EFT	\$4,032.64
1200419261	2/13/2026	EFT	\$4,029.43
1200419646	2/13/2026	EFT	\$4,022.74
1200420093	2/13/2026	EFT	\$4,022.46
1200419023	2/13/2026	EFT	\$4,020.60
1200419009	2/13/2026	EFT	\$4,016.00
1200418837	2/13/2026	EFT	\$4,015.86
1200419545	2/13/2026	EFT	\$4,012.93
1200418918	2/13/2026	EFT	\$4,011.20
1200419017	2/13/2026	EFT	\$4,008.32
1200420454	2/13/2026	EFT	\$4,005.41
1200419613	2/13/2026	EFT	\$4,002.14
1200419727	2/13/2026	EFT	\$4,000.47
1200420267	2/13/2026	EFT	\$3,996.13
1200419790	2/13/2026	EFT	\$3,987.55
1200418857	2/13/2026	EFT	\$3,986.90
1200419818	2/13/2026	EFT	\$3,986.06
1200419317	2/13/2026	EFT	\$3,979.75
1200419526	2/13/2026	EFT	\$3,979.03
1200419401	2/13/2026	EFT	\$3,978.38
1200419687	2/13/2026	EFT	\$3,976.62
1200419012	2/13/2026	EFT	\$3,976.07

1200419253	2/13/2026	EFT	\$3,974.89
1200419558	2/13/2026	EFT	\$3,974.31
1200419630	2/13/2026	EFT	\$3,974.07
1200419654	2/13/2026	EFT	\$3,970.60
1200419204	2/13/2026	EFT	\$3,970.44
1200419193	2/13/2026	EFT	\$3,969.81
1200418600	2/13/2026	EFT	\$3,969.29
1200419909	2/13/2026	EFT	\$3,965.48
1200418786	2/13/2026	EFT	\$3,964.12
1200420264	2/13/2026	EFT	\$3,963.89
1200419903	2/13/2026	EFT	\$3,960.76
1200420056	2/13/2026	EFT	\$3,960.30
1200419448	2/13/2026	EFT	\$3,959.55
1200418647	2/13/2026	EFT	\$3,958.66
1200419224	2/13/2026	EFT	\$3,957.24
1200420482	2/13/2026	EFT	\$3,953.36
1200419508	2/13/2026	EFT	\$3,952.71
1200418680	2/13/2026	EFT	\$3,950.81
1200419603	2/13/2026	EFT	\$3,941.54
1200419049	2/13/2026	EFT	\$3,938.98
1200419486	2/13/2026	EFT	\$3,938.87
1200418865	2/13/2026	EFT	\$3,936.05
1200418709	2/13/2026	EFT	\$3,935.93
1200418852	2/13/2026	EFT	\$3,934.66
1200419167	2/13/2026	EFT	\$3,931.50
1200420428	2/13/2026	EFT	\$3,929.88
1200419166	2/13/2026	EFT	\$3,928.00
1200419499	2/13/2026	EFT	\$3,926.32
1200418835	2/13/2026	EFT	\$3,921.96
1200420313	2/13/2026	EFT	\$3,919.65
1200418778	2/13/2026	EFT	\$3,919.48
1200418901	2/13/2026	EFT	\$3,919.20
1200419585	2/13/2026	EFT	\$3,916.84
1200419506	2/13/2026	EFT	\$3,916.47
1200419178	2/13/2026	EFT	\$3,915.52
1200419221	2/13/2026	EFT	\$3,912.80
1200420150	2/13/2026	EFT	\$3,911.82
1200418686	2/13/2026	EFT	\$3,908.32
1200418792	2/13/2026	EFT	\$3,906.85
1200419349	2/13/2026	EFT	\$3,904.41
1200420262	2/13/2026	EFT	\$3,901.63
1200419608	2/13/2026	EFT	\$3,900.33
1200418699	2/13/2026	EFT	\$3,897.34

1200418665	2/13/2026	EFT	\$3,897.05
1200418606	2/13/2026	EFT	\$3,896.94
1200420001	2/13/2026	EFT	\$3,892.92
1200419882	2/13/2026	EFT	\$3,892.24
1200419191	2/13/2026	EFT	\$3,891.04
1200419497	2/13/2026	EFT	\$3,889.38
1200420232	2/13/2026	EFT	\$3,888.37
1200419388	2/13/2026	EFT	\$3,885.82
1200419141	2/13/2026	EFT	\$3,884.84
1200419665	2/13/2026	EFT	\$3,881.87
1200419471	2/13/2026	EFT	\$3,879.83
1200418979	2/13/2026	EFT	\$3,876.02
1200418895	2/13/2026	EFT	\$3,875.50
1200419255	2/13/2026	EFT	\$3,874.86
1200419467	2/13/2026	EFT	\$3,865.61
1200419667	2/13/2026	EFT	\$3,864.50
1200418866	2/13/2026	EFT	\$3,863.32
1200420484	2/13/2026	EFT	\$3,862.63
1200418946	2/13/2026	EFT	\$3,861.91
1200418628	2/13/2026	EFT	\$3,861.50
1200420472	2/13/2026	EFT	\$3,858.29
1200418797	2/13/2026	EFT	\$3,858.09
1200420335	2/13/2026	EFT	\$3,855.80
1200420045	2/13/2026	EFT	\$3,851.11
1200419065	2/13/2026	EFT	\$3,844.62
1200418767	2/13/2026	EFT	\$3,841.95
1200419556	2/13/2026	EFT	\$3,835.94
1200419568	2/13/2026	EFT	\$3,831.94
1200419564	2/13/2026	EFT	\$3,831.19
1200419987	2/13/2026	EFT	\$3,829.08
1200418889	2/13/2026	EFT	\$3,829.07
1200418954	2/13/2026	EFT	\$3,826.89
1200419398	2/13/2026	EFT	\$3,825.26
1200420066	2/13/2026	EFT	\$3,823.87
1200419751	2/13/2026	EFT	\$3,821.04
1200419323	2/13/2026	EFT	\$3,813.99
1200420444	2/13/2026	EFT	\$3,811.47
1200419361	2/13/2026	EFT	\$3,809.25
1200419442	2/13/2026	EFT	\$3,807.06
1200420457	2/13/2026	EFT	\$3,805.46
1200420357	2/13/2026	EFT	\$3,805.41
1200418730	2/13/2026	EFT	\$3,803.39
1200420210	2/13/2026	EFT	\$3,803.03

1200419973	2/13/2026	EFT	\$3,795.37
1200420453	2/13/2026	EFT	\$3,791.57
1200419137	2/13/2026	EFT	\$3,790.80
1200419488	2/13/2026	EFT	\$3,785.74
1200419405	2/13/2026	EFT	\$3,779.93
1200419407	2/13/2026	EFT	\$3,779.78
1200420154	2/13/2026	EFT	\$3,775.53
1200419862	2/13/2026	EFT	\$3,773.35
1200420437	2/13/2026	EFT	\$3,764.83
1200418766	2/13/2026	EFT	\$3,756.46
1200418923	2/13/2026	EFT	\$3,755.07
1200419391	2/13/2026	EFT	\$3,754.24
1200419947	2/13/2026	EFT	\$3,750.79
1200420396	2/13/2026	EFT	\$3,745.22
1200420382	2/13/2026	EFT	\$3,741.91
1200419915	2/13/2026	EFT	\$3,731.25
1200418907	2/13/2026	EFT	\$3,731.11
1200419218	2/13/2026	EFT	\$3,730.48
1200419444	2/13/2026	EFT	\$3,729.68
1200419778	2/13/2026	EFT	\$3,725.95
1200418625	2/13/2026	EFT	\$3,723.83
1200420006	2/13/2026	EFT	\$3,720.01
1200419546	2/13/2026	EFT	\$3,715.09
1200419562	2/13/2026	EFT	\$3,712.49
1200418742	2/13/2026	EFT	\$3,708.59
1200419055	2/13/2026	EFT	\$3,691.38
1200418717	2/13/2026	EFT	\$3,687.78
1200420125	2/13/2026	EFT	\$3,680.72
1200419431	2/13/2026	EFT	\$3,678.02
1200420471	2/13/2026	EFT	\$3,672.91
1200418871	2/13/2026	EFT	\$3,672.07
1200418623	2/13/2026	EFT	\$3,663.39
1200419036	2/13/2026	EFT	\$3,657.76
1200419660	2/13/2026	EFT	\$3,654.56
1200419766	2/13/2026	EFT	\$3,653.08
1200419037	2/13/2026	EFT	\$3,653.04
1200419814	2/13/2026	EFT	\$3,652.05
1200419875	2/13/2026	EFT	\$3,648.32
1200420255	2/13/2026	EFT	\$3,645.97
1200419713	2/13/2026	EFT	\$3,643.47
1200419039	2/13/2026	EFT	\$3,640.52
1200419090	2/13/2026	EFT	\$3,637.77
1200419252	2/13/2026	EFT	\$3,634.26

1200419067	2/13/2026	EFT	\$3,631.47
1200419066	2/13/2026	EFT	\$3,610.62
1200419472	2/13/2026	EFT	\$3,607.82
1200420358	2/13/2026	EFT	\$3,605.35
1200418999	2/13/2026	EFT	\$3,603.85
1200418622	2/13/2026	EFT	\$3,595.12
1200420462	2/13/2026	EFT	\$3,593.11
1200420127	2/13/2026	EFT	\$3,591.30
1200419496	2/13/2026	EFT	\$3,568.94
1200419287	2/13/2026	EFT	\$3,567.49
1200420436	2/13/2026	EFT	\$3,559.02
1200418726	2/13/2026	EFT	\$3,552.93
1200419801	2/13/2026	EFT	\$3,551.90
1200419760	2/13/2026	EFT	\$3,546.76
1200419624	2/13/2026	EFT	\$3,538.43
1200419827	2/13/2026	EFT	\$3,537.48
1200419627	2/13/2026	EFT	\$3,528.50
1200419119	2/13/2026	EFT	\$3,528.23
1200418720	2/13/2026	EFT	\$3,525.69
1200418969	2/13/2026	EFT	\$3,517.86
1200419347	2/13/2026	EFT	\$3,499.81
1200419746	2/13/2026	EFT	\$3,493.01
1200420082	2/13/2026	EFT	\$3,475.97
1200419938	2/13/2026	EFT	\$3,473.88
1200420184	2/13/2026	EFT	\$3,473.35
1200419464	2/13/2026	EFT	\$3,469.40
1200419207	2/13/2026	EFT	\$3,454.58
1200420035	2/13/2026	EFT	\$3,439.65
1200419149	2/13/2026	EFT	\$3,428.36
1200419873	2/13/2026	EFT	\$3,425.55
1200419451	2/13/2026	EFT	\$3,424.12
1200419691	2/13/2026	EFT	\$3,420.89
1200420298	2/13/2026	EFT	\$3,419.77
1200419599	2/13/2026	EFT	\$3,414.42
0200007381	2/17/2026	Check	\$3,404.80
1200419990	2/13/2026	EFT	\$3,404.80
1200419011	2/13/2026	EFT	\$3,372.83
1200419517	2/13/2026	EFT	\$3,371.78
1200419618	2/13/2026	EFT	\$3,356.63
1200419387	2/13/2026	EFT	\$3,355.74
1200420096	2/13/2026	EFT	\$3,340.18
1200419125	2/13/2026	EFT	\$3,339.24
1200420002	2/13/2026	EFT	\$3,333.91

1200419857	2/13/2026	EFT	\$3,325.22
1200418683	2/13/2026	EFT	\$3,323.59
1200420226	2/13/2026	EFT	\$3,321.84
1200419366	2/13/2026	EFT	\$3,321.06
1200420455	2/13/2026	EFT	\$3,319.17
1200419970	2/13/2026	EFT	\$3,316.42
1200420057	2/13/2026	EFT	\$3,301.94
1200419295	2/13/2026	EFT	\$3,296.15
1200419871	2/13/2026	EFT	\$3,289.94
1200419521	2/13/2026	EFT	\$3,283.39
1200419503	2/13/2026	EFT	\$3,279.07
1200420249	2/13/2026	EFT	\$3,265.62
1200419954	2/13/2026	EFT	\$3,261.11
1200419600	2/13/2026	EFT	\$3,253.85
1200418562	2/13/2026	EFT	\$3,241.82
1200420324	2/13/2026	EFT	\$3,230.90
1200420145	2/13/2026	EFT	\$3,226.19
1200418672	2/13/2026	EFT	\$3,216.80
1200418593	2/13/2026	EFT	\$3,191.65
1200419233	2/13/2026	EFT	\$3,190.47
1200419704	2/13/2026	EFT	\$3,178.06
1200420302	2/13/2026	EFT	\$3,175.33
1200419674	2/13/2026	EFT	\$3,174.14
1200420003	2/13/2026	EFT	\$3,163.10
1200419452	2/13/2026	EFT	\$3,154.30
1200420059	2/13/2026	EFT	\$3,151.07
1200419885	2/13/2026	EFT	\$3,150.57
1200419896	2/13/2026	EFT	\$3,144.67
1200420012	2/13/2026	EFT	\$3,138.49
1200418817	2/13/2026	EFT	\$3,129.47
1200418734	2/13/2026	EFT	\$3,119.91
1200419322	2/13/2026	EFT	\$3,116.05
1200419663	2/13/2026	EFT	\$3,114.68
1200420167	2/13/2026	EFT	\$3,103.12
1200419084	2/13/2026	EFT	\$3,101.83
1200419658	2/13/2026	EFT	\$3,092.24
1200420014	2/13/2026	EFT	\$3,085.30
1200419021	2/13/2026	EFT	\$3,036.69
1200420209	2/13/2026	EFT	\$3,006.61
1200420379	2/13/2026	EFT	\$3,006.25
1200419952	2/13/2026	EFT	\$2,999.63
1200419859	2/13/2026	EFT	\$2,992.55
1200419994	2/13/2026	EFT	\$2,986.98

1200420337	2/13/2026	EFT	\$2,974.34
1200419842	2/13/2026	EFT	\$2,972.89
1200418950	2/13/2026	EFT	\$2,965.84
1200420405	2/13/2026	EFT	\$2,963.30
1200420397	2/13/2026	EFT	\$2,944.31
1200419285	2/13/2026	EFT	\$2,931.06
1200420308	2/13/2026	EFT	\$2,921.80
1200419590	2/13/2026	EFT	\$2,906.31
1200419383	2/13/2026	EFT	\$2,905.00
1200420366	2/13/2026	EFT	\$2,898.39
1200419861	2/13/2026	EFT	\$2,886.90
1200419208	2/13/2026	EFT	\$2,881.95
1200419520	2/13/2026	EFT	\$2,872.31
1200420250	2/13/2026	EFT	\$2,868.88
1200420441	2/13/2026	EFT	\$2,859.83
1200419302	2/13/2026	EFT	\$2,853.99
1200418570	2/13/2026	EFT	\$2,848.99
1200419493	2/13/2026	EFT	\$2,848.72
1200420144	2/13/2026	EFT	\$2,847.36
1200418941	2/13/2026	EFT	\$2,832.29
1200419809	2/13/2026	EFT	\$2,821.08
1200418617	2/13/2026	EFT	\$2,801.15
1200419998	2/13/2026	EFT	\$2,766.92
1200419800	2/13/2026	EFT	\$2,759.42
1200419975	2/13/2026	EFT	\$2,757.83
1200419656	2/13/2026	EFT	\$2,739.52
1200418663	2/13/2026	EFT	\$2,731.45
0200007382	2/17/2026	Check	\$2,731.27
1200420039	2/13/2026	EFT	\$2,731.27
1200418928	2/13/2026	EFT	\$2,729.34
1200419961	2/13/2026	EFT	\$2,724.81
1200420104	2/13/2026	EFT	\$2,696.50
1200420424	2/13/2026	EFT	\$2,695.91
1200420231	2/13/2026	EFT	\$2,690.64
1200419898	2/13/2026	EFT	\$2,689.31
1200418711	2/13/2026	EFT	\$2,678.78
1200419032	2/13/2026	EFT	\$2,672.89
1200420276	2/13/2026	EFT	\$2,659.49
1200418669	2/13/2026	EFT	\$2,657.94
1200420009	2/13/2026	EFT	\$2,657.41
1200419482	2/13/2026	EFT	\$2,653.90
1200419333	2/13/2026	EFT	\$2,651.49
1200419789	2/13/2026	EFT	\$2,648.77

1200419644	2/13/2026	EFT	\$2,644.62
1200419533	2/13/2026	EFT	\$2,644.58
1200418611	2/13/2026	EFT	\$2,642.58
1200420329	2/13/2026	EFT	\$2,635.85
1200418898	2/13/2026	EFT	\$2,620.30
1200420321	2/13/2026	EFT	\$2,618.45
1200419785	2/13/2026	EFT	\$2,613.82
1200419573	2/13/2026	EFT	\$2,613.05
1200419878	2/13/2026	EFT	\$2,604.77
1200420319	2/13/2026	EFT	\$2,602.70
1200418886	2/13/2026	EFT	\$2,593.54
1200420228	2/13/2026	EFT	\$2,591.55
1200420067	2/13/2026	EFT	\$2,590.81
1200420083	2/13/2026	EFT	\$2,581.60
1200420247	2/13/2026	EFT	\$2,577.87
1200419634	2/13/2026	EFT	\$2,577.34
1200419466	2/13/2026	EFT	\$2,567.66
1200420153	2/13/2026	EFT	\$2,566.72
1200419662	2/13/2026	EFT	\$2,555.69
1200419848	2/13/2026	EFT	\$2,555.67
1200420071	2/13/2026	EFT	\$2,555.55
1200420355	2/13/2026	EFT	\$2,547.05
1200419164	2/13/2026	EFT	\$2,539.43
1200419955	2/13/2026	EFT	\$2,536.61
1200419922	2/13/2026	EFT	\$2,533.22
1200420236	2/13/2026	EFT	\$2,527.80
1200418597	2/13/2026	EFT	\$2,527.26
1200419240	2/13/2026	EFT	\$2,525.66
1200419705	2/13/2026	EFT	\$2,524.64
1200419256	2/13/2026	EFT	\$2,509.19
1200419003	2/13/2026	EFT	\$2,504.91
1200420381	2/13/2026	EFT	\$2,500.88
1200419685	2/13/2026	EFT	\$2,498.77
1200418750	2/13/2026	EFT	\$2,498.11
1200419604	2/13/2026	EFT	\$2,491.20
1200419628	2/13/2026	EFT	\$2,486.54
1200419639	2/13/2026	EFT	\$2,484.76
1200419306	2/13/2026	EFT	\$2,482.11
1200418995	2/13/2026	EFT	\$2,477.73
1200420077	2/13/2026	EFT	\$2,474.10
1200419373	2/13/2026	EFT	\$2,462.42
1200420119	2/13/2026	EFT	\$2,461.34
1200419195	2/13/2026	EFT	\$2,458.12

1200419679	2/13/2026	EFT	\$2,448.88
1200419479	2/13/2026	EFT	\$2,448.52
1200419078	2/13/2026	EFT	\$2,446.65
1200419707	2/13/2026	EFT	\$2,444.20
1200420072	2/13/2026	EFT	\$2,437.96
1200419020	2/13/2026	EFT	\$2,431.05
1200420375	2/13/2026	EFT	\$2,417.54
1200418962	2/13/2026	EFT	\$2,416.46
1200419720	2/13/2026	EFT	\$2,407.38
1200418807	2/13/2026	EFT	\$2,403.33
1200420426	2/13/2026	EFT	\$2,402.55
1200418694	2/13/2026	EFT	\$2,399.63
1200420485	2/13/2026	EFT	\$2,396.62
1200420042	2/13/2026	EFT	\$2,390.61
1200419135	2/13/2026	EFT	\$2,386.38
1200419377	2/13/2026	EFT	\$2,378.16
1200420408	2/13/2026	EFT	\$2,375.43
1200418675	2/13/2026	EFT	\$2,371.05
1200419676	2/13/2026	EFT	\$2,370.61
1200419671	2/13/2026	EFT	\$2,365.46
1200420062	2/13/2026	EFT	\$2,358.07
1200420415	2/13/2026	EFT	\$2,349.08
1200418584	2/13/2026	EFT	\$2,342.42
1200419837	2/13/2026	EFT	\$2,339.17
1200419615	2/13/2026	EFT	\$2,337.00
1200420371	2/13/2026	EFT	\$2,335.89
1200419767	2/13/2026	EFT	\$2,330.41
1200420326	2/13/2026	EFT	\$2,326.94
1200418991	2/13/2026	EFT	\$2,326.10
1200418790	2/13/2026	EFT	\$2,324.33
1200419981	2/13/2026	EFT	\$2,316.69
1200419799	2/13/2026	EFT	\$2,307.62
1200419320	2/13/2026	EFT	\$2,307.25
1200420256	2/13/2026	EFT	\$2,306.46
1200418840	2/13/2026	EFT	\$2,303.72
1200420168	2/13/2026	EFT	\$2,299.99
1200418576	2/13/2026	EFT	\$2,297.14
1200420384	2/13/2026	EFT	\$2,290.61
1200419863	2/13/2026	EFT	\$2,287.54
1200420399	2/13/2026	EFT	\$2,276.76
1200418830	2/13/2026	EFT	\$2,271.65
1200419416	2/13/2026	EFT	\$2,267.23
1200420026	2/13/2026	EFT	\$2,266.36

1200418906	2/13/2026	EFT	\$2,258.75
1200420392	2/13/2026	EFT	\$2,256.80
1200419198	2/13/2026	EFT	\$2,251.72
1200419737	2/13/2026	EFT	\$2,250.29
1200418738	2/13/2026	EFT	\$2,249.57
1200418978	2/13/2026	EFT	\$2,249.57
1200419237	2/13/2026	EFT	\$2,249.57
1200419301	2/13/2026	EFT	\$2,249.57
1200419544	2/13/2026	EFT	\$2,247.66
1200418573	2/13/2026	EFT	\$2,247.33
1200419331	2/13/2026	EFT	\$2,241.21
1200418827	2/13/2026	EFT	\$2,238.70
1200420203	2/13/2026	EFT	\$2,237.28
1200419779	2/13/2026	EFT	\$2,227.36
1200418613	2/13/2026	EFT	\$2,224.39
1200419026	2/13/2026	EFT	\$2,224.33
1200419844	2/13/2026	EFT	\$2,220.90
1200419686	2/13/2026	EFT	\$2,216.07
1200418574	2/13/2026	EFT	\$2,213.51
1200420391	2/13/2026	EFT	\$2,210.72
1200419979	2/13/2026	EFT	\$2,210.16
1200418599	2/13/2026	EFT	\$2,202.87
1200420403	2/13/2026	EFT	\$2,201.16
1200420367	2/13/2026	EFT	\$2,198.17
1200420470	2/13/2026	EFT	\$2,197.62
1200418892	2/13/2026	EFT	\$2,197.29
1200419158	2/13/2026	EFT	\$2,194.58
1200420427	2/13/2026	EFT	\$2,192.25
1200418731	2/13/2026	EFT	\$2,186.12
1200420389	2/13/2026	EFT	\$2,184.56
1200419258	2/13/2026	EFT	\$2,184.34
1200419710	2/13/2026	EFT	\$2,181.45
1200419200	2/13/2026	EFT	\$2,174.39
1200419494	2/13/2026	EFT	\$2,163.94
1200419107	2/13/2026	EFT	\$2,163.16
1200419932	2/13/2026	EFT	\$2,161.95
1200420034	2/13/2026	EFT	\$2,159.40
1200419985	2/13/2026	EFT	\$2,155.29
1200419768	2/13/2026	EFT	\$2,145.94
1200419795	2/13/2026	EFT	\$2,143.56
1200418765	2/13/2026	EFT	\$2,139.45
1200419757	2/13/2026	EFT	\$2,136.88
1200420465	2/13/2026	EFT	\$2,135.23

1200420370	2/13/2026	EFT	\$2,133.97
1200420481	2/13/2026	EFT	\$2,123.59
1200418951	2/13/2026	EFT	\$2,121.31
1200418833	2/13/2026	EFT	\$2,117.12
1200419659	2/13/2026	EFT	\$2,113.79
1200420215	2/13/2026	EFT	\$2,113.72
1200419211	2/13/2026	EFT	\$2,109.05
1200419225	2/13/2026	EFT	\$2,108.20
1200420025	2/13/2026	EFT	\$2,107.00
1200418854	2/13/2026	EFT	\$2,104.13
1200419570	2/13/2026	EFT	\$2,102.41
1200418861	2/13/2026	EFT	\$2,099.80
1200419426	2/13/2026	EFT	\$2,098.79
1200420410	2/13/2026	EFT	\$2,095.15
1200419202	2/13/2026	EFT	\$2,092.94
1200420138	2/13/2026	EFT	\$2,091.12
1200419111	2/13/2026	EFT	\$2,089.88
1200418761	2/13/2026	EFT	\$2,089.34
1200420394	2/13/2026	EFT	\$2,088.73
1200420406	2/13/2026	EFT	\$2,087.27
1200419942	2/13/2026	EFT	\$2,086.93
1200418853	2/13/2026	EFT	\$2,086.92
1200419315	2/13/2026	EFT	\$2,086.92
1200419350	2/13/2026	EFT	\$2,086.92
1200418874	2/13/2026	EFT	\$2,086.28
1200418772	2/13/2026	EFT	\$2,085.45
1200419228	2/13/2026	EFT	\$2,081.54
1200419318	2/13/2026	EFT	\$2,080.83
1200419177	2/13/2026	EFT	\$2,079.21
1200419114	2/13/2026	EFT	\$2,075.78
1200418847	2/13/2026	EFT	\$2,070.54
1200419153	2/13/2026	EFT	\$2,069.16
1200418639	2/13/2026	EFT	\$2,067.16
1200418934	2/13/2026	EFT	\$2,067.14
1200420348	2/13/2026	EFT	\$2,067.12
1200419601	2/13/2026	EFT	\$2,064.87
1200418997	2/13/2026	EFT	\$2,061.51
1200420416	2/13/2026	EFT	\$2,060.52
1200420223	2/13/2026	EFT	\$2,058.55
1200418695	2/13/2026	EFT	\$2,057.55
1200419327	2/13/2026	EFT	\$2,056.23
1200419854	2/13/2026	EFT	\$2,045.83
1200419692	2/13/2026	EFT	\$2,042.82

0200007373	2/13/2026	Check	\$2,041.33
0200007376	2/13/2026	Check	\$2,041.33
1200419764	2/13/2026	EFT	\$2,041.33
1200419782	2/13/2026	EFT	\$2,041.33
1200419811	2/13/2026	EFT	\$2,041.33
1200419847	2/13/2026	EFT	\$2,041.33
1200419864	2/13/2026	EFT	\$2,041.33
1200419877	2/13/2026	EFT	\$2,041.33
1200420017	2/13/2026	EFT	\$2,041.33
1200420084	2/13/2026	EFT	\$2,041.33
1200420099	2/13/2026	EFT	\$2,041.33
1200419664	2/13/2026	EFT	\$2,033.70
1200419807	2/13/2026	EFT	\$2,032.10
1200419334	2/13/2026	EFT	\$2,031.88
1200420475	2/13/2026	EFT	\$2,029.56
1200418614	2/13/2026	EFT	\$2,027.62
1200418930	2/13/2026	EFT	\$2,024.54
1200420478	2/13/2026	EFT	\$2,023.40
1200420458	2/13/2026	EFT	\$2,018.74
1200419336	2/13/2026	EFT	\$2,018.00
1200419370	2/13/2026	EFT	\$2,014.41
1200419134	2/13/2026	EFT	\$2,012.15
1200420217	2/13/2026	EFT	\$2,011.90
1200418814	2/13/2026	EFT	\$2,010.49
1200418975	2/13/2026	EFT	\$2,010.19
1200420393	2/13/2026	EFT	\$2,009.99
1200420412	2/13/2026	EFT	\$2,009.75
1200419429	2/13/2026	EFT	\$2,009.55
1200418867	2/13/2026	EFT	\$2,008.60
1200419953	2/13/2026	EFT	\$2,006.80
1200419284	2/13/2026	EFT	\$2,003.37
1200418655	2/13/2026	EFT	\$2,001.18
1200419249	2/13/2026	EFT	\$2,001.15
0200007377	2/13/2026	Check	\$2,000.41
1200419983	2/13/2026	EFT	\$2,000.41
1200419060	2/13/2026	EFT	\$1,996.91
1200419238	2/13/2026	EFT	\$1,995.23
1200418806	2/13/2026	EFT	\$1,989.60
1200418805	2/13/2026	EFT	\$1,987.16
1200420333	2/13/2026	EFT	\$1,986.23
1200418710	2/13/2026	EFT	\$1,980.54
1200418973	2/13/2026	EFT	\$1,978.00
1200418863	2/13/2026	EFT	\$1,976.68

1200419744	2/13/2026	EFT	\$1,974.54
1200420346	2/13/2026	EFT	\$1,972.04
1200420117	2/13/2026	EFT	\$1,971.89
1200419375	2/13/2026	EFT	\$1,970.48
1200419957	2/13/2026	EFT	\$1,969.37
1200419806	2/13/2026	EFT	\$1,967.81
1200420050	2/13/2026	EFT	\$1,965.95
1200420095	2/13/2026	EFT	\$1,965.03
1200419216	2/13/2026	EFT	\$1,962.21
1200420383	2/13/2026	EFT	\$1,961.87
1200418634	2/13/2026	EFT	\$1,960.69
1200420306	2/13/2026	EFT	\$1,960.18
1200420380	2/13/2026	EFT	\$1,958.90
1200420090	2/13/2026	EFT	\$1,956.23
1200420069	2/13/2026	EFT	\$1,952.75
1200420102	2/13/2026	EFT	\$1,952.68
1200419406	2/13/2026	EFT	\$1,951.59
1200419205	2/13/2026	EFT	\$1,950.37
1200418983	2/13/2026	EFT	\$1,949.77
1200418605	2/13/2026	EFT	\$1,947.15
1200420387	2/13/2026	EFT	\$1,941.36
1200419443	2/13/2026	EFT	\$1,941.00
1200420369	2/13/2026	EFT	\$1,940.44
1200419597	2/13/2026	EFT	\$1,940.05
1200419163	2/13/2026	EFT	\$1,939.58
1200419458	2/13/2026	EFT	\$1,933.53
1200419148	2/13/2026	EFT	\$1,931.98
1200418649	2/13/2026	EFT	\$1,931.91
1200419525	2/13/2026	EFT	\$1,931.60
1200418785	2/13/2026	EFT	\$1,927.38
1200419441	2/13/2026	EFT	\$1,925.81
1200420205	2/13/2026	EFT	\$1,925.21
1200418662	2/13/2026	EFT	\$1,923.87
1200419567	2/13/2026	EFT	\$1,923.45
1200419475	2/13/2026	EFT	\$1,920.19
1200419393	2/13/2026	EFT	\$1,914.77
1200420310	2/13/2026	EFT	\$1,910.73
1200419794	2/13/2026	EFT	\$1,910.30
1200418651	2/13/2026	EFT	\$1,909.26
1200418818	2/13/2026	EFT	\$1,908.19
1200419763	2/13/2026	EFT	\$1,908.18
1200419836	2/13/2026	EFT	\$1,908.18
1200419866	2/13/2026	EFT	\$1,908.18

1200419899	2/13/2026	EFT	\$1,908.18
1200419910	2/13/2026	EFT	\$1,908.18
1200420041	2/13/2026	EFT	\$1,908.18
1200420075	2/13/2026	EFT	\$1,908.18
1200420100	2/13/2026	EFT	\$1,908.18
1200418624	2/13/2026	EFT	\$1,907.74
1200419917	2/13/2026	EFT	\$1,907.31
1200420279	2/13/2026	EFT	\$1,898.62
1200419530	2/13/2026	EFT	\$1,897.36
1200418594	2/13/2026	EFT	\$1,893.85
1200419519	2/13/2026	EFT	\$1,891.61
1200420414	2/13/2026	EFT	\$1,890.00
1200419173	2/13/2026	EFT	\$1,889.76
1200419549	2/13/2026	EFT	\$1,888.48
1200420373	2/13/2026	EFT	\$1,885.82
1200420143	2/13/2026	EFT	\$1,885.50
1200420208	2/13/2026	EFT	\$1,883.50
1200419931	2/13/2026	EFT	\$1,882.08
1200418864	2/13/2026	EFT	\$1,876.47
1200419313	2/13/2026	EFT	\$1,873.66
1200418917	2/13/2026	EFT	\$1,872.67
1200419438	2/13/2026	EFT	\$1,872.24
1200420420	2/13/2026	EFT	\$1,869.11
1200419082	2/13/2026	EFT	\$1,865.53
1200418800	2/13/2026	EFT	\$1,860.04
1200418955	2/13/2026	EFT	\$1,857.90
1200420000	2/13/2026	EFT	\$1,853.94
1200419206	2/13/2026	EFT	\$1,852.24
1200418743	2/13/2026	EFT	\$1,850.15
1200418948	2/13/2026	EFT	\$1,849.83
1200418791	2/13/2026	EFT	\$1,845.38
1200418965	2/13/2026	EFT	\$1,843.59
1200419427	2/13/2026	EFT	\$1,841.66
1200419248	2/13/2026	EFT	\$1,841.47
1200420364	2/13/2026	EFT	\$1,834.48
1200419808	2/13/2026	EFT	\$1,833.66
1200419772	2/13/2026	EFT	\$1,833.43
1200419978	2/13/2026	EFT	\$1,832.74
1200419923	2/13/2026	EFT	\$1,831.05
1200418585	2/13/2026	EFT	\$1,827.91
1200418985	2/13/2026	EFT	\$1,825.92
1200418581	2/13/2026	EFT	\$1,825.27
1200419939	2/13/2026	EFT	\$1,823.99

1200419283	2/13/2026	EFT	\$1,823.81
1200419435	2/13/2026	EFT	\$1,823.08
1200419057	2/13/2026	EFT	\$1,820.22
1200418812	2/13/2026	EFT	\$1,815.57
1200420051	2/13/2026	EFT	\$1,814.18
1200419661	2/13/2026	EFT	\$1,809.16
1200419273	2/13/2026	EFT	\$1,807.56
1200419622	2/13/2026	EFT	\$1,807.45
1200420124	2/13/2026	EFT	\$1,804.68
1200419358	2/13/2026	EFT	\$1,797.09
1200420061	2/13/2026	EFT	\$1,794.77
1200419887	2/13/2026	EFT	\$1,794.66
1200419048	2/13/2026	EFT	\$1,791.66
1200419189	2/13/2026	EFT	\$1,788.75
1200418602	2/13/2026	EFT	\$1,786.53
1200418687	2/13/2026	EFT	\$1,783.20
1200418572	2/13/2026	EFT	\$1,782.91
1200419982	2/13/2026	EFT	\$1,781.04
1200418798	2/13/2026	EFT	\$1,775.54
1200419724	2/13/2026	EFT	\$1,773.92
1200419631	2/13/2026	EFT	\$1,773.77
1200419693	2/13/2026	EFT	\$1,772.12
1200419145	2/13/2026	EFT	\$1,769.91
1200419594	2/13/2026	EFT	\$1,769.37
1200418990	2/13/2026	EFT	\$1,769.30
1200419430	2/13/2026	EFT	\$1,765.43
1200419513	2/13/2026	EFT	\$1,764.91
1200420235	2/13/2026	EFT	\$1,764.71
1200418893	2/13/2026	EFT	\$1,761.14
1200419281	2/13/2026	EFT	\$1,758.89
1200418850	2/13/2026	EFT	\$1,757.32
1200420156	2/13/2026	EFT	\$1,754.28
1200419701	2/13/2026	EFT	\$1,753.31
1200418779	2/13/2026	EFT	\$1,752.00
1200418939	2/13/2026	EFT	\$1,751.73
1200419038	2/13/2026	EFT	\$1,747.41
1200419104	2/13/2026	EFT	\$1,744.08
1200419147	2/13/2026	EFT	\$1,743.42
1200419511	2/13/2026	EFT	\$1,741.48
1200419131	2/13/2026	EFT	\$1,741.17
1200420246	2/13/2026	EFT	\$1,741.14
1200419045	2/13/2026	EFT	\$1,739.19
1200419266	2/13/2026	EFT	\$1,735.85

1200418620	2/13/2026	EFT	\$1,731.81
1200419575	2/13/2026	EFT	\$1,730.17
1200420135	2/13/2026	EFT	\$1,728.53
1200420281	2/13/2026	EFT	\$1,727.01
1200418845	2/13/2026	EFT	\$1,726.77
1200419980	2/13/2026	EFT	\$1,726.27
1200419070	2/13/2026	EFT	\$1,726.15
1200419838	2/13/2026	EFT	\$1,726.12
1200419304	2/13/2026	EFT	\$1,726.02
1200419271	2/13/2026	EFT	\$1,725.87
1200420477	2/13/2026	EFT	\$1,723.74
1200420315	2/13/2026	EFT	\$1,720.79
1200419279	2/13/2026	EFT	\$1,720.26
1200420161	2/13/2026	EFT	\$1,720.02
1200419515	2/13/2026	EFT	\$1,719.45
1200420087	2/13/2026	EFT	\$1,719.11
1200419389	2/13/2026	EFT	\$1,718.26
1200420060	2/13/2026	EFT	\$1,714.13
1200418828	2/13/2026	EFT	\$1,711.60
1200419286	2/13/2026	EFT	\$1,710.09
1200420019	2/13/2026	EFT	\$1,710.01
1200419514	2/13/2026	EFT	\$1,709.04
1200420079	2/13/2026	EFT	\$1,708.69
1200419282	2/13/2026	EFT	\$1,707.55
1200419087	2/13/2026	EFT	\$1,707.16
1200419098	2/13/2026	EFT	\$1,706.16
1200419267	2/13/2026	EFT	\$1,705.28
1200418919	2/13/2026	EFT	\$1,704.92
1200419586	2/13/2026	EFT	\$1,702.63
1200419699	2/13/2026	EFT	\$1,701.31
1200418700	2/13/2026	EFT	\$1,698.74
1200419395	2/13/2026	EFT	\$1,696.91
1200419459	2/13/2026	EFT	\$1,692.03
1200420242	2/13/2026	EFT	\$1,691.22
1200419270	2/13/2026	EFT	\$1,687.87
1200419495	2/13/2026	EFT	\$1,687.55
1200419804	2/13/2026	EFT	\$1,686.40
1200419080	2/13/2026	EFT	\$1,682.36
1200418824	2/13/2026	EFT	\$1,679.23
1200420401	2/13/2026	EFT	\$1,679.11
1200418922	2/13/2026	EFT	\$1,677.76
1200418764	2/13/2026	EFT	\$1,676.92
1200419072	2/13/2026	EFT	\$1,675.37

1200419002	2/13/2026	EFT	\$1,675.21
1200419257	2/13/2026	EFT	\$1,674.26
1200419325	2/13/2026	EFT	\$1,671.41
1200418832	2/13/2026	EFT	\$1,668.95
1200419851	2/13/2026	EFT	\$1,666.64
1200420151	2/13/2026	EFT	\$1,663.67
1200420374	2/13/2026	EFT	\$1,662.26
1200418657	2/13/2026	EFT	\$1,661.95
1200419855	2/13/2026	EFT	\$1,660.77
1200418630	2/13/2026	EFT	\$1,660.45
1200420175	2/13/2026	EFT	\$1,657.68
1200419040	2/13/2026	EFT	\$1,653.58
1200419360	2/13/2026	EFT	\$1,651.47
1200419169	2/13/2026	EFT	\$1,651.40
1200418601	2/13/2026	EFT	\$1,649.05
1200418896	2/13/2026	EFT	\$1,648.47
1200418781	2/13/2026	EFT	\$1,646.73
1200419489	2/13/2026	EFT	\$1,643.94
1200420419	2/13/2026	EFT	\$1,643.89
1200419006	2/13/2026	EFT	\$1,637.99
1200420171	2/13/2026	EFT	\$1,637.63
1200419231	2/13/2026	EFT	\$1,636.94
1200419229	2/13/2026	EFT	\$1,635.27
1200419275	2/13/2026	EFT	\$1,634.42
1200420027	2/13/2026	EFT	\$1,634.41
1200420417	2/13/2026	EFT	\$1,634.32
1200420173	2/13/2026	EFT	\$1,631.02
1200418912	2/13/2026	EFT	\$1,629.46
1200419126	2/13/2026	EFT	\$1,627.35
1200418802	2/13/2026	EFT	\$1,626.64
1200420088	2/13/2026	EFT	\$1,625.49
1200419124	2/13/2026	EFT	\$1,625.24
1200418782	2/13/2026	EFT	\$1,618.28
1200419964	2/13/2026	EFT	\$1,617.88
1200418801	2/13/2026	EFT	\$1,616.54
1200418763	2/13/2026	EFT	\$1,616.20
1200418831	2/13/2026	EFT	\$1,615.72
1200419244	2/13/2026	EFT	\$1,614.10
1200418578	2/13/2026	EFT	\$1,613.94
1200419490	2/13/2026	EFT	\$1,613.90
1200419288	2/13/2026	EFT	\$1,612.96
1200419700	2/13/2026	EFT	\$1,606.79
1200418882	2/13/2026	EFT	\$1,603.80

1200420378	2/13/2026	EFT	\$1,603.27
1200420339	2/13/2026	EFT	\$1,602.91
1200418795	2/13/2026	EFT	\$1,602.47
1200418839	2/13/2026	EFT	\$1,598.65
1200419484	2/13/2026	EFT	\$1,597.98
1200420098	2/13/2026	EFT	\$1,596.55
1200419739	2/13/2026	EFT	\$1,595.39
1200418891	2/13/2026	EFT	\$1,593.91
1200418878	2/13/2026	EFT	\$1,592.61
1200419112	2/13/2026	EFT	\$1,591.63
1200420237	2/13/2026	EFT	\$1,591.50
1200419841	2/13/2026	EFT	\$1,591.48
1200419694	2/13/2026	EFT	\$1,590.61
1200420368	2/13/2026	EFT	\$1,586.82
1200419310	2/13/2026	EFT	\$1,585.31
1200419186	2/13/2026	EFT	\$1,583.61
1200418823	2/13/2026	EFT	\$1,583.31
1200418938	2/13/2026	EFT	\$1,583.05
1200419574	2/13/2026	EFT	\$1,581.31
1200418768	2/13/2026	EFT	\$1,578.00
1200418992	2/13/2026	EFT	\$1,577.80
1200418644	2/13/2026	EFT	\$1,576.03
1200418590	2/13/2026	EFT	\$1,574.37
1200418909	2/13/2026	EFT	\$1,571.60
1200419698	2/13/2026	EFT	\$1,565.77
1200418753	2/13/2026	EFT	\$1,564.56
1200419103	2/13/2026	EFT	\$1,561.74
1200418927	2/13/2026	EFT	\$1,561.40
1200419650	2/13/2026	EFT	\$1,560.10
1200419446	2/13/2026	EFT	\$1,560.05
1200419424	2/13/2026	EFT	\$1,559.29
1200419143	2/13/2026	EFT	\$1,557.05
1200419392	2/13/2026	EFT	\$1,554.90
1200418610	2/13/2026	EFT	\$1,553.96
1200419396	2/13/2026	EFT	\$1,553.04
1200419934	2/13/2026	EFT	\$1,551.57
1200418859	2/13/2026	EFT	\$1,548.76
1200420409	2/13/2026	EFT	\$1,547.79
1200419797	2/13/2026	EFT	\$1,543.16
1200418618	2/13/2026	EFT	\$1,541.28
1200420413	2/13/2026	EFT	\$1,538.28
0200007380	2/17/2026	Check	\$1,537.70
1200419250	2/13/2026	EFT	\$1,537.70

1200419340	2/13/2026	EFT	\$1,536.41
1200419399	2/13/2026	EFT	\$1,535.46
1200420398	2/13/2026	EFT	\$1,533.31
1200419523	2/13/2026	EFT	\$1,531.18
1200418762	2/13/2026	EFT	\$1,529.61
1200418592	2/13/2026	EFT	\$1,528.99
1200420022	2/13/2026	EFT	\$1,526.43
1200419828	2/13/2026	EFT	\$1,519.19
1200418887	2/13/2026	EFT	\$1,517.97
1200418964	2/13/2026	EFT	\$1,516.09
1200418635	2/13/2026	EFT	\$1,513.59
1200419911	2/13/2026	EFT	\$1,512.81
1200418836	2/13/2026	EFT	\$1,510.99
1200419265	2/13/2026	EFT	\$1,508.46
1200420162	2/13/2026	EFT	\$1,505.29
1200419711	2/13/2026	EFT	\$1,502.57
1200418698	2/13/2026	EFT	\$1,501.81
1200419914	2/13/2026	EFT	\$1,491.19
1200418641	2/13/2026	EFT	\$1,482.75
1200419015	2/13/2026	EFT	\$1,481.30
1200418883	2/13/2026	EFT	\$1,477.88
1200418838	2/13/2026	EFT	\$1,477.40
1200419400	2/13/2026	EFT	\$1,477.29
1200418953	2/13/2026	EFT	\$1,476.14
1200420166	2/13/2026	EFT	\$1,467.37
1200419849	2/13/2026	EFT	\$1,466.96
1200420129	2/13/2026	EFT	\$1,466.91
1200419502	2/13/2026	EFT	\$1,464.93
1200420468	2/13/2026	EFT	\$1,463.84
1200419894	2/13/2026	EFT	\$1,463.63
1200418727	2/13/2026	EFT	\$1,461.85
1200419645	2/13/2026	EFT	\$1,459.16
1200419030	2/13/2026	EFT	\$1,459.05
1200420163	2/13/2026	EFT	\$1,455.97
1200419290	2/13/2026	EFT	\$1,449.78
1200420446	2/13/2026	EFT	\$1,447.86
1200420253	2/13/2026	EFT	\$1,443.96
1200419109	2/13/2026	EFT	\$1,439.74
1200418685	2/13/2026	EFT	\$1,439.22
1200419172	2/13/2026	EFT	\$1,436.41
1200419180	2/13/2026	EFT	\$1,435.90
1200418929	2/13/2026	EFT	\$1,429.80
1200419773	2/13/2026	EFT	\$1,429.44

1200419509	2/13/2026	EFT	\$1,429.21
1200419024	2/13/2026	EFT	\$1,424.43
1200420180	2/13/2026	EFT	\$1,421.25
1200419013	2/13/2026	EFT	\$1,421.20
1200420430	2/13/2026	EFT	\$1,416.74
1200419635	2/13/2026	EFT	\$1,415.60
1200418976	2/13/2026	EFT	\$1,411.23
1200420448	2/13/2026	EFT	\$1,406.83
1200420049	2/13/2026	EFT	\$1,406.71
1200418667	2/13/2026	EFT	\$1,404.06
1200418632	2/13/2026	EFT	\$1,404.03
1200419133	2/13/2026	EFT	\$1,400.68
1200419850	2/13/2026	EFT	\$1,399.39
1200418607	2/13/2026	EFT	\$1,395.40
1200419703	2/13/2026	EFT	\$1,394.77
1200418940	2/13/2026	EFT	\$1,391.48
1200419408	2/13/2026	EFT	\$1,390.17
1200419605	2/13/2026	EFT	\$1,389.42
1200418829	2/13/2026	EFT	\$1,385.31
1200420147	2/13/2026	EFT	\$1,384.85
1200418718	2/13/2026	EFT	\$1,384.52
1200419235	2/13/2026	EFT	\$1,384.30
1200419050	2/13/2026	EFT	\$1,381.30
1200419678	2/13/2026	EFT	\$1,380.80
1200420007	2/13/2026	EFT	\$1,378.86
1200419469	2/13/2026	EFT	\$1,377.97
1200419130	2/13/2026	EFT	\$1,369.38
1200419005	2/13/2026	EFT	\$1,365.76
1200418744	2/13/2026	EFT	\$1,362.55
1200419673	2/13/2026	EFT	\$1,359.43
1200419382	2/13/2026	EFT	\$1,358.10
1200419971	2/13/2026	EFT	\$1,357.11
1200419436	2/13/2026	EFT	\$1,351.44
1200420316	2/13/2026	EFT	\$1,348.18
1200420456	2/13/2026	EFT	\$1,346.99
1200419996	2/13/2026	EFT	\$1,343.31
1200419823	2/13/2026	EFT	\$1,341.28
1200418696	2/13/2026	EFT	\$1,340.08
1200419364	2/13/2026	EFT	\$1,337.64
1200420165	2/13/2026	EFT	\$1,330.96
1200419609	2/13/2026	EFT	\$1,330.14
1200419328	2/13/2026	EFT	\$1,329.62
1200419154	2/13/2026	EFT	\$1,329.45

1200419598	2/13/2026	EFT	\$1,326.73
1200419672	2/13/2026	EFT	\$1,324.81
1200419004	2/13/2026	EFT	\$1,324.24
1200419956	2/13/2026	EFT	\$1,319.33
1200418713	2/13/2026	EFT	\$1,314.41
1200419572	2/13/2026	EFT	\$1,312.02
1200419345	2/13/2026	EFT	\$1,311.94
1200420433	2/13/2026	EFT	\$1,311.06
1200420418	2/13/2026	EFT	\$1,310.38
1200419445	2/13/2026	EFT	\$1,306.86
1200419175	2/13/2026	EFT	\$1,306.73
1200418745	2/13/2026	EFT	\$1,299.46
1200419723	2/13/2026	EFT	\$1,298.58
1200418707	2/13/2026	EFT	\$1,298.36
1200420031	2/13/2026	EFT	\$1,297.70
1200419341	2/13/2026	EFT	\$1,292.12
1200419929	2/13/2026	EFT	\$1,290.81
1200419559	2/13/2026	EFT	\$1,289.50
1200419385	2/13/2026	EFT	\$1,288.74
1200419142	2/13/2026	EFT	\$1,286.73
1200419726	2/13/2026	EFT	\$1,284.50
1200419422	2/13/2026	EFT	\$1,281.79
1200419625	2/13/2026	EFT	\$1,280.84
1200418568	2/13/2026	EFT	\$1,278.85
1200419262	2/13/2026	EFT	\$1,277.71
1200418961	2/13/2026	EFT	\$1,277.62
1200419156	2/13/2026	EFT	\$1,277.03
1200419210	2/13/2026	EFT	\$1,276.45
1200419880	2/13/2026	EFT	\$1,274.14
1200420372	2/13/2026	EFT	\$1,273.78
1200418739	2/13/2026	EFT	\$1,272.80
1200419612	2/13/2026	EFT	\$1,269.47
1200419722	2/13/2026	EFT	\$1,267.34
1200418560	2/13/2026	EFT	\$1,266.64
1200418653	2/13/2026	EFT	\$1,264.60
1200420011	2/13/2026	EFT	\$1,258.57
1200420076	2/13/2026	EFT	\$1,253.33
1200419043	2/13/2026	EFT	\$1,248.30
1200419792	2/13/2026	EFT	\$1,244.41
1200419733	2/13/2026	EFT	\$1,242.74
1200419715	2/13/2026	EFT	\$1,241.00
1200418723	2/13/2026	EFT	\$1,236.00
1200419897	2/13/2026	EFT	\$1,231.39

1200419110	2/13/2026	EFT	\$1,231.34
1200418692	2/13/2026	EFT	\$1,229.19
1200419222	2/13/2026	EFT	\$1,227.62
1200418676	2/13/2026	EFT	\$1,227.59
1200420377	2/13/2026	EFT	\$1,225.05
1200419647	2/13/2026	EFT	\$1,224.96
1200419074	2/13/2026	EFT	\$1,223.68
1200419638	2/13/2026	EFT	\$1,222.92
1200419732	2/13/2026	EFT	\$1,222.89
1200419357	2/13/2026	EFT	\$1,222.82
1200419791	2/13/2026	EFT	\$1,221.17
1200419293	2/13/2026	EFT	\$1,209.57
1200419717	2/13/2026	EFT	\$1,208.40
1200420177	2/13/2026	EFT	\$1,207.76
1200419132	2/13/2026	EFT	\$1,200.25
1200420422	2/13/2026	EFT	\$1,195.52
1200419477	2/13/2026	EFT	\$1,193.69
1200419227	2/13/2026	EFT	\$1,186.97
1200420086	2/13/2026	EFT	\$1,185.40
1200418794	2/13/2026	EFT	\$1,182.94
1200418813	2/13/2026	EFT	\$1,182.51
1200419716	2/13/2026	EFT	\$1,178.00
1200419829	2/13/2026	EFT	\$1,174.52
1200419607	2/13/2026	EFT	\$1,173.04
1200419094	2/13/2026	EFT	\$1,171.60
1200419817	2/13/2026	EFT	\$1,171.05
1200420176	2/13/2026	EFT	\$1,161.90
1200418724	2/13/2026	EFT	\$1,161.53
1200419033	2/13/2026	EFT	\$1,158.54
1200419959	2/13/2026	EFT	\$1,153.46
1200419721	2/13/2026	EFT	\$1,151.53
1200418810	2/13/2026	EFT	\$1,147.81
1200418957	2/13/2026	EFT	\$1,145.75
1200419552	2/13/2026	EFT	\$1,144.86
1200418899	2/13/2026	EFT	\$1,144.03
1200418986	2/13/2026	EFT	\$1,143.78
1200419729	2/13/2026	EFT	\$1,142.54
1200419867	2/13/2026	EFT	\$1,140.35
1200419000	2/13/2026	EFT	\$1,139.37
1200419648	2/13/2026	EFT	\$1,136.47
1200418681	2/13/2026	EFT	\$1,134.54
1200419728	2/13/2026	EFT	\$1,130.80
1200419174	2/13/2026	EFT	\$1,127.66

1200418708	2/13/2026	EFT	\$1,126.02
1200419343	2/13/2026	EFT	\$1,120.63
1200419461	2/13/2026	EFT	\$1,118.13
1200418608	2/13/2026	EFT	\$1,117.85
1200420169	2/13/2026	EFT	\$1,117.03
1200420182	2/13/2026	EFT	\$1,110.68
1200418671	2/13/2026	EFT	\$1,110.22
0200007372	2/3/2026	Check	\$1,109.77
1200418843	2/13/2026	EFT	\$1,109.44
1200418746	2/13/2026	EFT	\$1,109.41
1200420089	2/13/2026	EFT	\$1,109.41
1200418706	2/13/2026	EFT	\$1,105.25
1200419708	2/13/2026	EFT	\$1,101.71
1200418942	2/13/2026	EFT	\$1,101.50
1200419900	2/13/2026	EFT	\$1,093.44
1200418579	2/13/2026	EFT	\$1,078.95
1200419504	2/13/2026	EFT	\$1,065.83
1200419912	2/13/2026	EFT	\$1,058.35
1200419297	2/13/2026	EFT	\$1,058.13
1200419450	2/13/2026	EFT	\$1,055.26
1200420303	2/13/2026	EFT	\$1,048.35
1200419756	2/13/2026	EFT	\$1,046.31
1200419758	2/13/2026	EFT	\$1,045.74
1200420390	2/13/2026	EFT	\$1,045.52
1200419308	2/13/2026	EFT	\$1,043.85
1200418648	2/13/2026	EFT	\$1,042.01
1200420234	2/13/2026	EFT	\$1,040.51
1200420407	2/13/2026	EFT	\$1,032.35
1200418911	2/13/2026	EFT	\$1,030.29
1200419576	2/13/2026	EFT	\$1,023.97
1200419161	2/13/2026	EFT	\$1,021.38
1200420425	2/13/2026	EFT	\$1,017.70
1200419115	2/13/2026	EFT	\$1,010.87
1200419326	2/13/2026	EFT	\$997.04
1200419342	2/13/2026	EFT	\$992.22
1200418673	2/13/2026	EFT	\$975.57
1200419510	2/13/2026	EFT	\$974.70
1200420142	2/13/2026	EFT	\$973.36
1200418803	2/13/2026	EFT	\$965.15
1200418809	2/13/2026	EFT	\$964.68
1200420459	2/13/2026	EFT	\$963.67
1200419485	2/13/2026	EFT	\$954.49
1200419411	2/13/2026	EFT	\$954.20

1200418775	2/13/2026	EFT	\$954.14
1200418751	2/13/2026	EFT	\$952.16
0200007384	2/18/2026	Check	\$951.71
1200419566	2/13/2026	EFT	\$951.71
1200419421	2/13/2026	EFT	\$941.72
1200420219	2/13/2026	EFT	\$938.66
1200418981	2/13/2026	EFT	\$935.77
1200419582	2/13/2026	EFT	\$934.36
1200419053	2/13/2026	EFT	\$932.21
1200418773	2/13/2026	EFT	\$919.14
1200419330	2/13/2026	EFT	\$917.48
1200420404	2/13/2026	EFT	\$914.22
1200419369	2/13/2026	EFT	\$908.83
1200419943	2/13/2026	EFT	\$906.59
1200418615	2/13/2026	EFT	\$904.33
1200420164	2/13/2026	EFT	\$902.31
1200420421	2/13/2026	EFT	\$901.62
1200419835	2/13/2026	EFT	\$896.48
1200419633	2/13/2026	EFT	\$895.90
1200419089	2/13/2026	EFT	\$893.77
1200419374	2/13/2026	EFT	\$891.20
1200419641	2/13/2026	EFT	\$877.61
1200418943	2/13/2026	EFT	\$874.39
1200419637	2/13/2026	EFT	\$874.39
1200420301	2/13/2026	EFT	\$864.90
1200419958	2/13/2026	EFT	\$858.37
1200419888	2/13/2026	EFT	\$841.73
1200419731	2/13/2026	EFT	\$836.08
1200420126	2/13/2026	EFT	\$835.63
1200419619	2/13/2026	EFT	\$832.38
1200418776	2/13/2026	EFT	\$828.15
1200420070	2/13/2026	EFT	\$828.15
1200420283	2/13/2026	EFT	\$828.09
1200418904	2/13/2026	EFT	\$828.02
1200418759	2/13/2026	EFT	\$823.55
1200418721	2/13/2026	EFT	\$822.70
1200419621	2/13/2026	EFT	\$819.47
1200419629	2/13/2026	EFT	\$815.43
1200418650	2/13/2026	EFT	\$813.00
1200419492	2/13/2026	EFT	\$813.00
1200418688	2/13/2026	EFT	\$810.89
1200418885	2/13/2026	EFT	\$808.98
1200418870	2/13/2026	EFT	\$806.54

1200419289	2/13/2026	EFT	\$802.61
1200418656	2/13/2026	EFT	\$796.86
1200419432	2/13/2026	EFT	\$792.80
1200420178	2/13/2026	EFT	\$786.99
1200418658	2/13/2026	EFT	\$783.93
1200419617	2/13/2026	EFT	\$783.93
1200420149	2/13/2026	EFT	\$778.61
1200419064	2/13/2026	EFT	\$778.49
1200419362	2/13/2026	EFT	\$777.47
1200419610	2/13/2026	EFT	\$777.47
1200419649	2/13/2026	EFT	\$774.24
1200420402	2/13/2026	EFT	\$772.50
1200418660	2/13/2026	EFT	\$771.45
1200418616	2/13/2026	EFT	\$771.02
1200418728	2/13/2026	EFT	\$769.87
1200419321	2/13/2026	EFT	\$767.77
1200420068	2/13/2026	EFT	\$766.62
1200419480	2/13/2026	EFT	\$764.55
1200419378	2/13/2026	EFT	\$762.24
1200420172	2/13/2026	EFT	\$761.61
1200419029	2/13/2026	EFT	\$758.10
1200418719	2/13/2026	EFT	\$754.86
1200419081	2/13/2026	EFT	\$754.86
1200419152	2/13/2026	EFT	\$751.22
1200418820	2/13/2026	EFT	\$744.88
1200419415	2/13/2026	EFT	\$744.37
1200419821	2/13/2026	EFT	\$743.46
1200419602	2/13/2026	EFT	\$742.35
1200420197	2/13/2026	EFT	\$741.71
1200419379	2/13/2026	EFT	\$725.79
1200419010	2/13/2026	EFT	\$722.55
1200419259	2/13/2026	EFT	\$719.32
1200419260	2/13/2026	EFT	\$716.09
1200420094	2/13/2026	EFT	\$714.27
1200418684	2/13/2026	EFT	\$714.07
1200419769	2/13/2026	EFT	\$713.06
1200419008	2/13/2026	EFT	\$709.64
1200419433	2/13/2026	EFT	\$706.41
1200419527	2/13/2026	EFT	\$706.41
1200419843	2/13/2026	EFT	\$705.99
1200420376	2/13/2026	EFT	\$700.00
1200419428	2/13/2026	EFT	\$696.71
1200418777	2/13/2026	EFT	\$693.48

1200419498	2/13/2026	EFT	\$693.48
1200419539	2/13/2026	EFT	\$691.64
1200420053	2/13/2026	EFT	\$690.62
1200420423	2/13/2026	EFT	\$689.62
1200419016	2/13/2026	EFT	\$687.53
1200419179	2/13/2026	EFT	\$687.02
1200420288	2/13/2026	EFT	\$686.62
1200418816	2/13/2026	EFT	\$683.79
1200418982	2/13/2026	EFT	\$680.56
1200419312	2/13/2026	EFT	\$677.32
1200420286	2/13/2026	EFT	\$675.20
1200418851	2/13/2026	EFT	\$674.09
1200418873	2/13/2026	EFT	\$672.16
1200420194	2/13/2026	EFT	\$671.50
1200419232	2/13/2026	EFT	\$670.87
1200419236	2/13/2026	EFT	\$670.87
1200418737	2/13/2026	EFT	\$662.48
1200419077	2/13/2026	EFT	\$661.18
1200419372	2/13/2026	EFT	\$660.03
1200420432	2/13/2026	EFT	\$654.04
1200418755	2/13/2026	EFT	\$653.57
1200418784	2/13/2026	EFT	\$652.99
1200418787	2/13/2026	EFT	\$648.03
1200418842	2/13/2026	EFT	\$648.03
1200419168	2/13/2026	EFT	\$648.03
1200419243	2/13/2026	EFT	\$647.27
1200420282	2/13/2026	EFT	\$646.45
1200419019	2/13/2026	EFT	\$644.59
1200419299	2/13/2026	EFT	\$644.59
1200419199	2/13/2026	EFT	\$635.62
1200419001	2/13/2026	EFT	\$632.66
1200418575	2/13/2026	EFT	\$630.80
1200419457	2/13/2026	EFT	\$628.65
1200419146	2/13/2026	EFT	\$627.35
1200419409	2/13/2026	EFT	\$627.35
1200420395	2/13/2026	EFT	\$625.89
1200419118	2/13/2026	EFT	\$620.46
1200419447	2/13/2026	EFT	\$619.48
1200419217	2/13/2026	EFT	\$613.57
1200419500	2/13/2026	EFT	\$613.57
1200418569	2/13/2026	EFT	\$610.11
1200419712	2/13/2026	EFT	\$609.82
1200418855	2/13/2026	EFT	\$607.28

1200420170	2/13/2026	EFT	\$594.44
1200419384	2/13/2026	EFT	\$592.14
1200420128	2/13/2026	EFT	\$585.99
1200420343	2/13/2026	EFT	\$576.03
1200419061	2/13/2026	EFT	\$574.01
1200419140	2/13/2026	EFT	\$573.72
1200419071	2/13/2026	EFT	\$568.80
1200419936	2/13/2026	EFT	\$567.98
1200420287	2/13/2026	EFT	\$554.10
1200419846	2/13/2026	EFT	\$544.32
1200420386	2/13/2026	EFT	\$540.27
1200419212	2/13/2026	EFT	\$539.13
1200419455	2/13/2026	EFT	\$537.73
1200419774	2/13/2026	EFT	\$537.36
1200418591	2/13/2026	EFT	\$536.97
1200419368	2/13/2026	EFT	\$533.10
1200419303	2/13/2026	EFT	\$530.84
1200418735	2/13/2026	EFT	\$522.26
1200420064	2/13/2026	EFT	\$509.78
1200419730	2/13/2026	EFT	\$500.55
1200419449	2/13/2026	EFT	\$500.19
1200418609	2/13/2026	EFT	\$498.69
1200419551	2/13/2026	EFT	\$493.61
1200419972	2/13/2026	EFT	\$461.75
1200419088	2/13/2026	EFT	\$458.26
1200420121	2/13/2026	EFT	\$455.00
1200419725	2/13/2026	EFT	\$447.53
1200420032	2/13/2026	EFT	\$439.19
1200419196	2/13/2026	EFT	\$431.87
1200419187	2/13/2026	EFT	\$417.25
1200419028	2/13/2026	EFT	\$417.10
1200419076	2/13/2026	EFT	\$413.64
1200418577	2/13/2026	EFT	\$411.58
1200418916	2/13/2026	EFT	\$403.20
1200419595	2/13/2026	EFT	\$398.80
1200420130	2/13/2026	EFT	\$396.41
1200418701	2/13/2026	EFT	\$384.04
1200420181	2/13/2026	EFT	\$381.24
1200419632	2/13/2026	EFT	\$375.72
1200419014	2/13/2026	EFT	\$367.82
1200418900	2/13/2026	EFT	\$366.38
1200419965	2/13/2026	EFT	\$346.31
1200418714	2/13/2026	EFT	\$334.35

1200419976	2/13/2026	EFT	\$330.39
1200419305	2/13/2026	EFT	\$324.51
1200419123	2/13/2026	EFT	\$324.02
1200418925	2/13/2026	EFT	\$316.09
1200419335	2/13/2026	EFT	\$307.35
1200419740	2/13/2026	EFT	\$304.75
1200419798	2/13/2026	EFT	\$299.91
1200419831	2/13/2026	EFT	\$299.91
1200419920	2/13/2026	EFT	\$298.69
1200419473	2/13/2026	EFT	\$283.82
1200419025	2/13/2026	EFT	\$271.85
1200419738	2/13/2026	EFT	\$261.35
1200419786	2/13/2026	EFT	\$261.35
1200419833	2/13/2026	EFT	\$261.35
1200419891	2/13/2026	EFT	\$261.35
1200419951	2/13/2026	EFT	\$261.35
1200419977	2/13/2026	EFT	\$261.35
1200420033	2/13/2026	EFT	\$261.35
1200420092	2/13/2026	EFT	\$261.35
1200420284	2/13/2026	EFT	\$230.87
1200419138	2/13/2026	EFT	\$229.49
1200418905	2/13/2026	EFT	\$224.05
1200420385	2/13/2026	EFT	\$218.01
1200418621	2/13/2026	EFT	\$206.82
1200420431	2/13/2026	EFT	\$196.91
1200420222	2/13/2026	EFT	\$192.26
1200418771	2/13/2026	EFT	\$172.60
1200420004	2/13/2026	EFT	\$166.23
1200420344	2/13/2026	EFT	\$165.92
1200418661	2/13/2026	EFT	\$158.66
1200419007	2/13/2026	EFT	\$156.34
1200419761	2/13/2026	EFT	\$153.92
1200419100	2/13/2026	EFT	\$150.02
1200419359	2/13/2026	EFT	\$148.18
1200419263	2/13/2026	EFT	\$145.22
1200418754	2/13/2026	EFT	\$143.25
1200420174	2/13/2026	EFT	\$139.64
0200007383	2/17/2026	Check	\$139.29
1200420020	2/13/2026	EFT	\$137.88
1200419058	2/13/2026	EFT	\$118.93
1200420199	2/13/2026	EFT	\$116.24
1200419075	2/13/2026	EFT	\$112.85
1200419068	2/13/2026	EFT	\$92.80

1200418636	2/13/2026	EFT	\$87.21
1200420080	2/13/2026	EFT	\$83.11
1200419102	2/13/2026	EFT	\$81.99
1200420280	2/13/2026	EFT	\$63.72
1200419099	2/13/2026	EFT	\$56.09
1200418664	2/13/2026	EFT	\$47.46
1200420429	2/13/2026	EFT	\$42.20
1200419062	2/13/2026	EFT	\$34.52
1200420233	2/13/2026	EFT	\$22.64
1200420285	2/13/2026	EFT	\$1.53
GRAND TOTAL - 1939 payments			\$6,457,887.80



STUDENT SERVICES
Jason Garrison
Director
Carrie Rawlins
Assistant Director

March 4, 2026

Re: Homeschool Requests

Dear Provo City Board of Education

In compliance with Utah State Law 53G-6-204, each Home School request for release from compulsory attendance must be approved by the School Board. Please see the attached report of homeschool requests. Each applicant has signed an agreement that they understand the time requirements of the Utah State Board of Education.

It is my recommendation that the Board releases all 15 students on the list to home school and shall annually issue a certificate stating that the school age minor is excused from attendance for the specified school year.

Respectfully,

A handwritten signature in black ink, appearing to read "J Garrison", is positioned above the printed name.

Jason Garrison
Director
Student Services

Homeschool List
March 2026

	Home School Request	Dual Enrollment	K	1st	2nd	3rd	4th	5th	6th								Unknown
Amelia Earhart	1		1														
Canyon Crest																	
Edgemont																	
Franklin																	
Lakeview																	
Provost																	
Provo Peaks																	
Rock Canyon																	
Spring Creek	3				1	1		1									
Sunset View	2				1			1									
Timpanogos																	
Wasatch																	
Westridge																	
										7th	8th						
Centennial	4	2								2	2						
Shoreline																	
												9th	10th	11th	12th		
eSchool																	
Independence HS	1																1
Provo HS	3																3
Timpview HS	1														1		
UNKNOWN																	
TOTALS	15	2	1	0	2	1	0	2	0	2	2	0	0	1	4	0	0

Homeschool List
March 2026

1
0
0
0
0
0
0
0
3
2
0
0
0
0
4
0
0
0
1
3
1
0

Year to Date Open Enrollment/Homeschool Report

March 2026

	2026-2027			2025-2026					2024-2025					2023-2024					2022-2023				
	Applications Received	Approved	CHOICEOUT	Applications Received	Approved	CHOICEOUT	HomeSchool	Dual	Applications Received	Approved	CHOICEOUT	HomeSchool	Dual	Applications Received	Approved	CHOICEOUT	HomeSchool	Dual	Applications Received	Approved	CHOICEOUT	HomeSchool	Dual
Amelia Earhart	4	3	7	26	7	34	20		21	11	24	24	1	17	13	32	17		28	26	29	22	
Canyon Crest	36	23	4	87	46	33	46	5	57	39	20	45	4	69	45	44	37	3	103	74	60	35	3
Edgemont	35	25	5	133	76	24	45	6	78	39	21	51	6	106	76	42	46	7	107	64	31	37	2
Franklin	0	0	6	49	23	54	22	1	56	39	64	29	2	79	61	59	2	2	52	43	31	15	2
Lakeview	9	6	5	52	38	15	31	1	67	40	9	40	3	63	39	33	33	2	57	39	18	34	
Provo Peaks	5	2	7	60	36	36	36	2	76	48	31	57	9	60	40	64	38	5	48	38	48	38	5
Provost	6	3	4	50	36	26	21	2	52	40	24	13	2	59	32	29	23	4	67	36	27	22	
Rock Canyon	8	5	11	83	38	24	47	3	48	32	22	51	5	44	31	49	35	2	72	52	24	28	1
Spring Creek	4	1	7	26	12	42	31	1	14	8	37	27	1	24	14	72	16	1	30	14	43	21	1
Sunset View	9	5	8	85	57	25	43	3	73	53	32	31	7	78	56	46	19	7	70	38	46	19	8
Timpanogos	24	14	4	87	58	36	37	5	81	45	34	46	5	116	76	70	35	3	114	78	41	28	2
Wasatch	13	8	3	64	49	27	47	8	50	36	20	69	18	84	64	41	68	25	62	47	19	67	21
Westridge	11	9	9	49	19	28	38	3	37	21	21	47	2	54	30	46	42	2	47	27	35	36	3
Centennial	7	3	0	23	7	18	326	240	21	6	13	327	231	42	19	37	280	197	30	25	10	261	168
Shoreline/Dixon	4	2	2	46	26	2	265	198	45	32	11	227	155	39	28	20	164	111	33	30	21	146	95
eSchool							18	7				25	12				18	9				17	7
PHS	11	8	3	73	55	21	335	173	83	38	24	345	158	94	57	29	240	92	102	81	26	196	55
THS	14	11	0	90	49	21	566	367	91	38	13	562	345	58	22	56	469	272	81	71	48	388	222
IHS	0			36	29		54	1	42	38		74		47	37	0	51		40	37		42	
EBPHS																							
Sunrise Preschool																							
Title 1 Preschool																							
Unknown homeschool							56					87					79					75	
TOTALS	200	##	85	1119	661	466	2084	1026	992	603	420	2177	966	1133	740	769	1712	744	1143	820	557	1527	595
Transfers from:																							
Alpine			18			113					112					71					164		
Nebo			9			50					51					115					65		
Others			6			32					19					35					44		
eSchool						42										87					91		

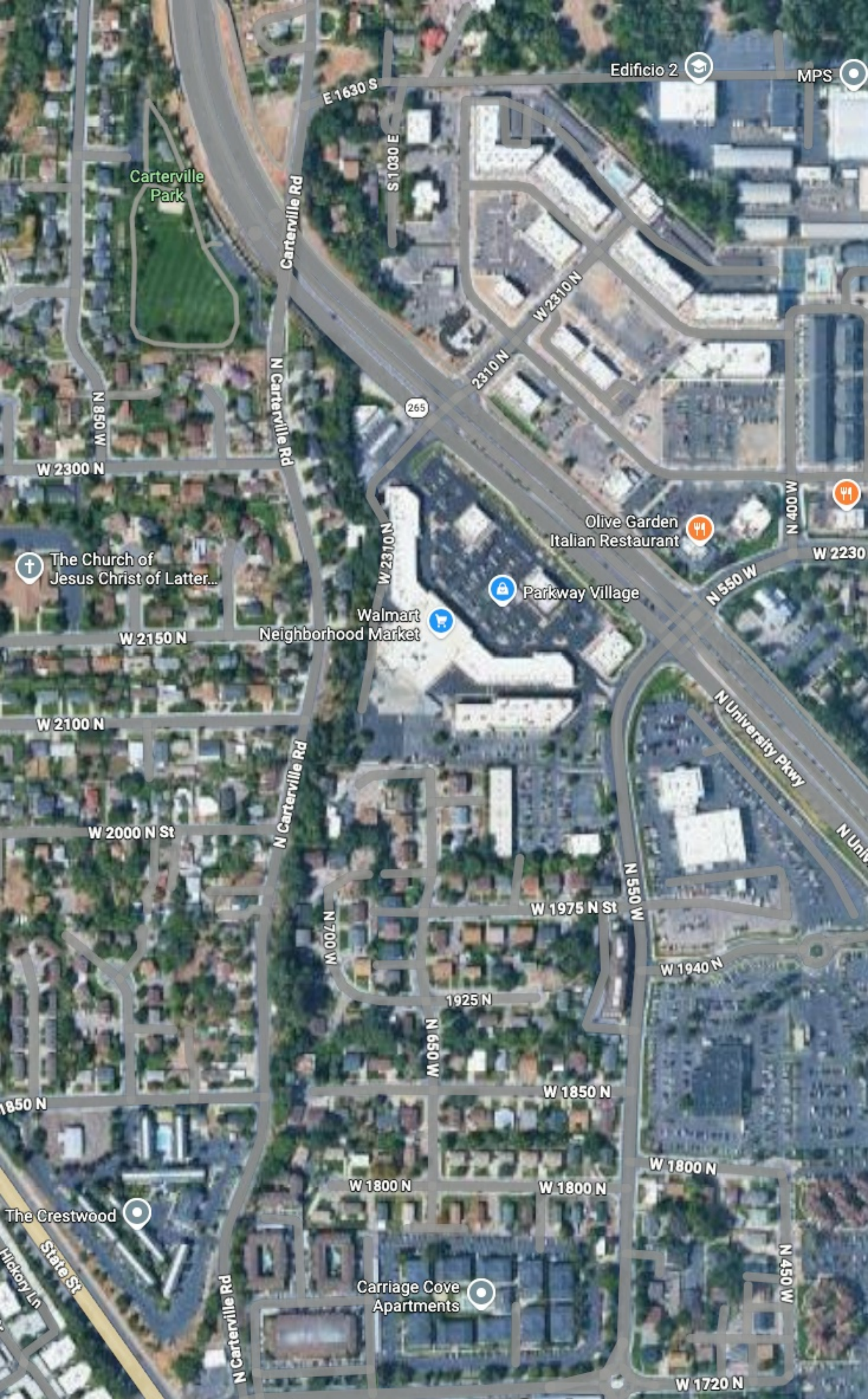

Edificio 2

MPS

Carterville Park

Carterville Rd

E 1630 S

S 1030 E

W 2310 N

2310 N

265

N 850 W

W 2300 N

N Carterville Rd

Olive Garden Italian Restaurant

The Church of Jesus Christ of Latter...

Walmart Neighborhood Market

Parkway Village

W 2150 N

W 2100 N

W 2000 N St

N Carterville Rd

W 1975 N St

N 700 W

1925 N

N 650 W

W 1940 N

W 1850 N

1850 N

W 1800 N

W 1800 N

W 1800 N

The Crestwood

Carriage Cove Apartments

Hickory Ln
State St

N Carterville Rd

N 450 W

W 1720 N

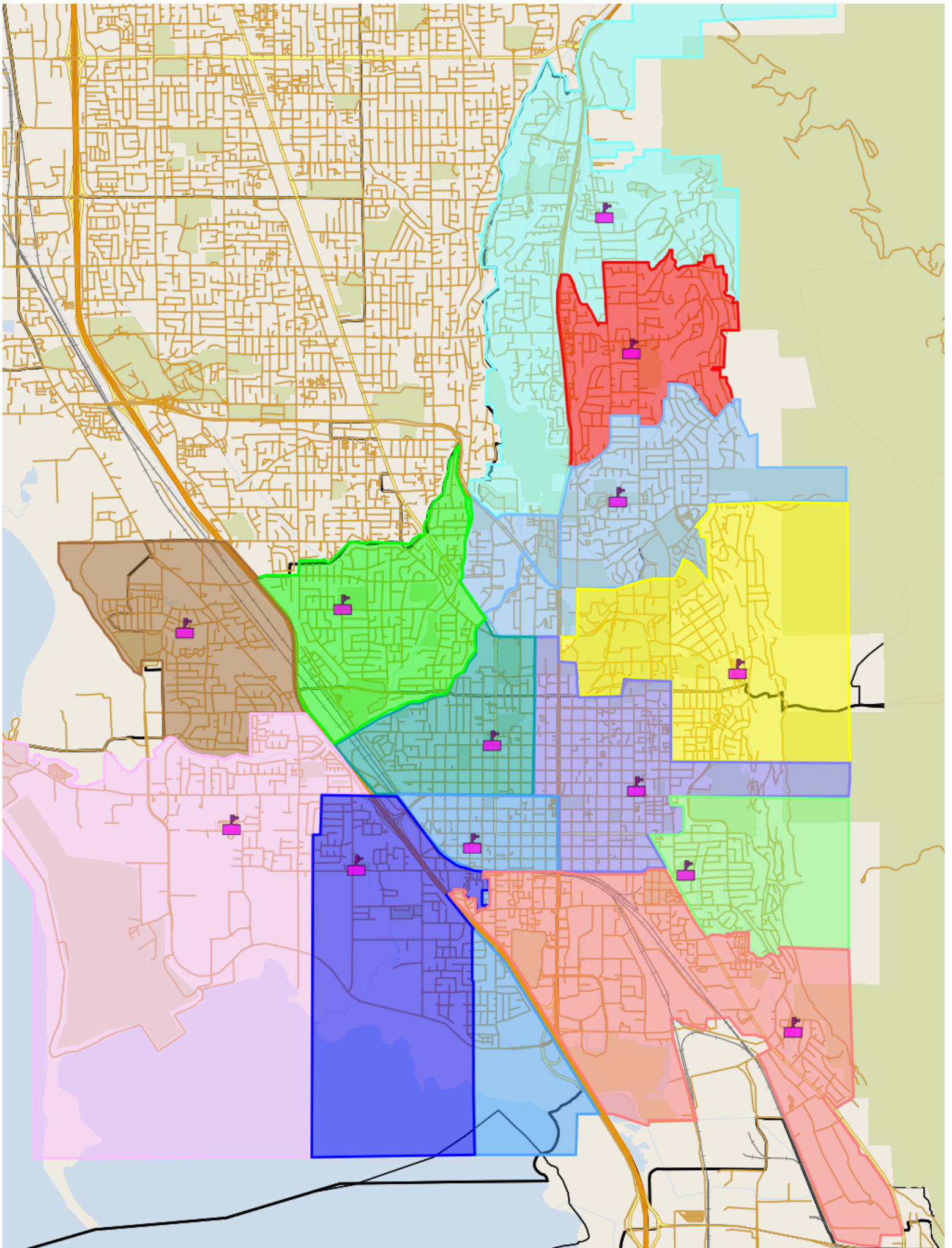



Thank you for choosing CDW. We have received your quote.

Hardware Software Services IT Solutions Brands Research Hub

QUOTE CONFIRMATION

JP PONTIOUS,

Thank you for considering CDW•G for your technology needs. The details of your quote are below. **If you are an eProcurement or single sign on customer, please log into your system to access the CDW site.** You can search for your quote to retrieve and transfer back into your system for processing.

For all other customers, click below to convert your quote to an order.

Convert Quote to Order

QUOTE #	QUOTE DATE	QUOTE REFERENCE	CUSTOMER #	GRAND TOTAL
1CJNFLO	1/23/2026	THS E227	0447636	\$79,164.00

QUOTE DETAILS

ITEM	QTY	CDW#	UNIT PRICE	EXT. PRICE
Lenovo ThinkStation P3 Gen 2 - tiny Core Ultra 7 265 - vPro Enterprise - 16	36	8531436	\$2,199.00	\$79,164.00

Mfg. Part#: 30K50054US

Contract: UT PC Stores MA4084 - Computers & Accessories (MA4084)

SUBTOTAL	\$79,164.00
SHIPPING	\$0.00
SALES TAX	\$0.00
GRAND TOTAL	\$79,164.00

PURCHASER BILLING INFO	DELIVER TO
Billing Address: PROVO SCHOOL DISTRICT ACCTS PAYABLE 280 W 940 N PROVO, UT 84604-3394 Phone: (801) 374-4800 Payment Terms: NET 30 Days-Govt/Ed	Shipping Address: PROVO CITY SCHOOL DISTRICT ATTN:JP PONTIOUS 527 S 1600 W PROVO, UT 84601-3930 Phone: (801) 374-4800 Shipping Method: TForce Freight, Special Services
	Please remit payments to: CDW Government 75 Remittance Drive Suite 1515 Chicago, IL 60675-1515



Sales Contact Info

Blake Muno | (866) 302-0960 | blakmun@cdwg.com

Need Help?



My Account



Support



Call 800.800.4239

[About Us](#) | [Privacy Policy](#) | [Terms and Conditions](#)

This order is subject to CDW's Terms and Conditions of Sales and Service Projects at

<http://www.cdw.com/content/terms-conditions/product-sales.aspx>

For more information, contact a CDW account manager.

© 2026 CDW•G LLC, 200 N. Milwaukee Avenue, Vernon Hills, IL 60061 | 800.808.4239



Thank you for choosing CDW. We have received your quote.

Hardware Software Services IT Solutions Brands Research Hub

QUOTE CONFIRMATION

JP PONTIOUS,

Thank you for considering CDW•G for your technology needs. The details of your quote are below. **If you are an eProcurement or single sign on customer, please log into your system to access the CDW site.** You can search for your quote to retrieve and transfer back into your system for processing.

For all other customers, click below to convert your quote to an order.

Convert Quote to Order

QUOTE #	QUOTE DATE	QUOTE REFERENCE	CUSTOMER #	GRAND TOTAL
1CJNFJ5	1/23/2026	THS S214	0447636	\$10,686.24

QUOTE DETAILS				
ITEM	QTY	CDW#	UNIT PRICE	EXT. PRICE
Lenovo ThinkCentre Tiny-in-One 24 Gen 5 - LED monitor - Full HD (1080p) - 2	36	8514137	\$296.84	\$10,686.24
Mfg. Part#: 12NAGAR1UZ Contract: UT PC Stores MA4084 - Computers & Accessories (MA4084)				

SUBTOTAL	\$10,686.24
SHIPPING	\$0.00
SALES TAX	\$0.00
GRAND TOTAL	\$10,686.24

PURCHASER BILLING INFO	DELIVER TO
Billing Address: PROVO SCHOOL DISTRICT ACCTS PAYABLE 280 W 940 N PROVO, UT 84604-3394 Phone: (801) 374-4800 Payment Terms: NET 30 Days-Govt/Ed	Shipping Address: PROVO CITY SCHOOL DISTRICT ATTN:JP PONTIOUS 527 S 1600 W PROVO, UT 84601-3930 Phone: (801) 374-4800 Shipping Method: UPS Ground
	Please remit payments to: CDW Government 75 Remittance Drive Suite 1515 Chicago, IL 60675-1515

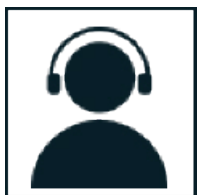

Sales Contact Info

Blake Muno | (866) 302-0960 | blakmun@cdwg.com

Need Help?



My Account



Support



Call 800.800.4239

[About Us](#) | [Privacy Policy](#) | [Terms and Conditions](#)

This order is subject to CDW's Terms and Conditions of Sales and Service Projects at

<http://www.cdw.com/content/terms-conditions/product-sales.aspx>

For more information, contact a CDW account manager.

© 2026 CDW•G LLC, 200 N. Milwaukee Avenue, Vernon Hills, IL 60061 | 800.808.4239



Provo City School District Request for Proposal (RFP) - Chromebooks and Google Management February 27th, 2026

Quotation

Company Address
52 Buena Vista Road, S. San Francisco, CA 94080
Phone: 415-770-8427

Date 2/27/2026
Quote# BC - 644
Customer ID PCSD-01

Quote for:

Attn: Woody Turnbeaugh
Provo City School District
280 West 940 North
Provo, UT 84601
woodyt@provo.edu
(801) 374-4800

Quote valid until: 3/29/2026
Prepared by: Sylvana Lye
sylvana.lye@brightcentra.com
(415) 770-8427

Comments or Special Instructions:

Lenovo 300e Yoga Chromebook Gen 4 and Google Management

Salesperson	Customer ID	RFP Number	Ship date	Terms	Grand Total
SL	PCSD-01	BC - 644	TBD	Net 30 days	\$ 1,009,800.00

Quantity	Part Number	Description	Unit Price	Taxable?	Amount
3,300	82W2002KUS	Lenovo 300e Yoga Chromebook Gen 4, MediaTek Kompanio 528 (2.00GHz), 11.6" HD Touch, Chrome OS, 8.0 GB, 1x64GB eMMC, Integrated Graphics, BT 5.1 or above, MT7921 Wi-Fi 6, 720&Mic&Shutter, 3 Cell Li-Pol 47Wh, 65W, 1 Year Mail-in, ThinkPad Precision Chrome Keyboard-English (US)	\$276.85	No	\$ 913,605.00
3,300	CROSSWDISEDUNEW	Google Chrome EDU Perpetual license	\$29.15	No	\$ 96,195.00

Subtotal	\$ 1,009,800.00
Tax Rate	0.00%
Sales Tax	\$ -
Shipping	\$ -
TOTAL	\$ 1,009,800.00

If you have any questions concerning this quotation, please contact:
Sylvana Lye, T: 415.770.8427 E: Sylvana.lye@brightcentra.com -

Monday - Friday from 8:00 AM - 5:00 PM PST.

<https://brightcentra.com>



1
2



3
4
5
6
7
8

Student Wellness and Nutrition
Policy Series: 3000 Students

Policy No. 3401

Purpose

10
11
12
13
14
15
16
17
18
19

The Provo City School District recognizes the link between healthy bodies and productive minds. To increase the focus on the health and fitness levels of our students the Board establishes this Wellness Policy. The policy contains ~~three~~ **four** parts that support this goal: Nutrition, Vending Machines and Food Sales, Physical Activity, **and Food Additives**. The recommendations contained in these policies assure that the District is in compliance with State and Federal requirements and direct our efforts in those three areas. The policy is meant to be a dynamic one. The District Wellness Committee intends to meet each year to review recommendations, assess progress of implementation, and to update/modify this policy as approved by the Board of Education.

20
21

Evaluation

22
23
24
25
26
27
28
29

One or more LEA or school officials shall be designated to ensure that each participating school is in compliance with this Wellness Policy. **The Superintendent or Designee shall involve parents, students, representatives of the school food authority, teachers of physical education, school health professionals, the school board, school administrators, and the public, as well as any others the Superintendent or their Designee deems beneficial in the development, implementation, and periodic review of the Wellness Policy.**

30
31
32
33
34
35
36
37
38
39
40

Documentation of efforts to review and update/modify this Wellness Policy and its measurable goals, including who was involved in the process (e.g., evaluation documents, meeting minutes, agenda, including who attended/participated, etc.) shall be retained for three years, plus the current year. A formal triennial assessment to measure a) the extent to which schools are in compliance with the implementation of this policy; b) the extent to which this Wellness Policy compares to model local school wellness policies/best practice; and c) the progress made in attaining the goals of this Wellness Policy (e.g., a description of what progress has been made, etc.) shall be completed at least once every three years, and the assessment results shall be made available to the public. Appropriate updates/modifications to this Wellness Policy, based on the triennial assessment shall be made.

41
42 The Superintendent shall present the proposed Wellness Policy to the Board of Education for
43 review and action.

44
45

46 **Provo City School District Nutrition Policy Guidelines**

47

48 In accordance with the Utah State Core Health curriculum, students in grades 3-12 shall be
49 taught:

50

- 51 1. Nutrient groups, functions of the various nutrients, foods rich in these nutrients, and
- 52 deficiency symptoms;
- 53 2. The dangers of dysfunctional eating and fad diets;
- 54 3. The influence of the media on food choices;
- 55 4. The relationship between food intake and activity (caloric intake and expenditure);
- 56 5. Comparison of personal eating habits with a balanced diet;
- 57 6. Impact of food preparation on nutritional content of food; and
- 58 7. Nutritional labeling.

59

60 Students shall be taught the health risks associated with carbonated beverages, specifically, the
61 detrimental effects of high dissolved sugar content, carbonation, artificial sweeteners, and
62 caffeine, [particularly the caffeine levels associated with energy drinks](#).

63

64 All school meals shall meet food nutrition federal laws and regulations. All foods sold:

- 65 ● outside of the school meal programs (e.g. federal reimbursable meal)
- 66 ● on the school campus; and
- 67 ● at any time during the official school day (e.g., vending machines, school stores, a la
68 carte sales, etc.)

69 shall meet the minimum requirements established by the [National School Lunch Program](#) (7
70 [CFR 210](#)), National School Breakfast Program ([7 CFR 220](#)), and the Nutrition Standards for All
71 Foods Sold in School Final Rule ([7 CFR 210.11](#)), also known as Smart Snacks in School.
72 Please reference [USDA FNS Final Rule](#). Smart Snacks in School standards shall build on the
73 healthy advancements of the school meal programs, and encourage children to make healthier
74 snack choices during the school day that provide them with the nutrition they need to learn and
75 grow.

76

77 [The District's Child Nutrition Department will work with schools to promote and strive to increase](#)
78 [participation in the school breakfast and lunch programs.](#)

79

80 [Schools shall allow students at least twenty minutes for lunch. This means that once students](#)
81 [have received their meal, they shall have twenty minutes of seated time to eat their lunch before](#)
82 [being dismissed to their next class, instructional period, or recess.](#)

83

84 Elementary schools may not sell a la carte items except milk. Secondary schools may not sell
85 competitive foods (all foods outside of the federal reimbursable meal) as a la carte items if they
86 do not meet the minimum Smart Snacks in School standards. All a la carte items sold in schools
87 are foods strictly prepared by the federal school meal programs and shall meet the required
88 nutritional guidelines and minimum standard.

89

90 Common items that do not fit the standard are:

- 91 ● carbonated and/or flavored beverages;
- 92 ● chewing gum;
- 93 ● water ices and/or popsicles; and
- 94 ● certain candies (e.g., candy coated popcorn, fondant, hard candy, jellies and gums,
95 licorice, marshmallow candies, spun candy, etc.)

96

97 Please reference [Alliance for a Healthier Generation](#) and take the guesswork out of nutrition
98 guidelines with the Alliance Product Calculator for Smart Snacks.

99

100 Standards and nutrition guidelines for all foods and beverages sold to students during the
101 school day ([7 CFR 210.3130](#)) on each school campus allow marketing on the school campus
102 during the school day of only those foods and beverages that meet the nutrition standards under
103 ([7 CFR 210.11](#)). Marketing should reflect the Smart Snacks in School standards. In accordance
104 with U.S. Department of Health and Human Services, Food and Drug Administration (Food
105 Labeling; Calorie Labeling of Articles of Food in Vending Machines) published final rule, as of
106 July 26, 2018, vending machine operators shall provide consumers with clear and consistent
107 nutrition information, allowing them to make informed and healthy dietary choices when
108 purchasing items from vending machines. Vending machine operators shall disclose caloric
109 information for foods and beverages sold from their machines. This FDA regulation requires that
110 caloric declarations be clear, visible, and prominently placed on a sign (e.g., small placard,
111 sticker, or poster) near the food item or selection button. Please reference [FDA Final Rule](#).
112 Healthy food choices or non-food items (e.g., books, pencils, stickers, trinkets, etc.) are
113 supported as reward options. Carbonated beverages and foods that do not fit the minimum
114 standard may not be used as classroom rewards.

115

116 Foods that do not fit the minimum standard may not be sold in school stores. All food snack
117 choices offered must be Smart Snacks in School compliant. The principal or designee shall
118 meet yearly with directors of school stores to monitor compliance with this regulation and to
119 offer suggestions for improving the nutritional content of foods sold in school stores.

120

121 Foods that do not fit the minimum standard may not be sold for on-site fundraisers during school
122 hours. Three fundraiser exemption requests per school, per school year, shall be allowed with
123 appropriate approval. CTE programs may request additional exemptions as per state
124 requirement.

125

126 Monitoring of the Smart Snacks in School regulations shall occur during the School Nutrition
127 Administrative Review (AR) once every three years. All foods sold to students on the school

128 ~~campus during the school day will be reviewed. If non-compliance is found, technical assistance~~
129 ~~will be provided, and corrective action shall be required. Those individuals selling products~~
130 ~~outside of the school meal programs (school) shall be responsible for any possible fiscal action~~
131 ~~assessed (e.g., journal entry from the school to credit the Child Nutrition Program for the~~
132 ~~amount deducted from their claim directly associated with Smart Snacks in School, etc.) School~~
133 ~~officials shall submit corrective action as required per the audit through the Child Nutrition~~
134 ~~Program.~~

135
136 Parents are encouraged to provide healthy food options or non-food items to students for
137 birthdays, celebrations, or parties.

138
139 In accordance with Utah County Food Code (3-201.11 Compliance with Food Law), homemade
140 or home packaged foods may not be served or sold at school. All foods served or sold at school
141 outside of the school meal programs must be commercially prepared and packaged. Principals
142 are responsible for enforcing this regulation. Please reference Food Code 3-201.11. Schools
143 shall inform parent(s)/guardian(s) of this regulation yearly.

144
145 Schools are encouraged to educate parent(s)/guardian(s) about the link between health and
146 academic achievement. Please reference USDA Team Nutrition Healthy Meals Resource
147 System for more information on health and academics. Health fairs, held in conjunction with
148 parent teacher conferences, may help achieve this goal.

149
150 In order to promote health and minimize waste, schools are encouraged to provide students
151 with a variety of food choices, to educate students about the best choices to make, and to
152 encourage students to eat what they take.

153
154 The District shall instruct teachers yearly on the district's wellness policies, child health issues,
155 and ways to implement health instruction in the curriculum.

156 157 158 **Public Information:**

159
160 [The Wellness Policy shall be posted on the District's website and be included in annual notices](#)
161 [provided to parents. In addition, the District shall inform the public of the results of its evaluation](#)
162 [of the Wellness Policy at least once every three years.](#)

163 164 165 **Legal References**

166 [42 U.S.C. § 1758b](#)
167 [42 U.S.C. § 1758b\(b\)\(3\)](#)
168 [42 U.S.C. § 1758b\(b\)\(5\)](#)
169 [42 U.S.C. § 1758b\(b\)\(4\)](#)

170
171

172 **Board Approved:**
173 Revised:
174
175

September 10, 2013
August 9, 2016

Draft

1
2
3
4
5
6
7
8
9
10
11
12
13
14
15
16
17
18
19
20
21
22
23
24
25
26
27
28
29
30
31
32
33
34
35



**Wellness: Vending Machines and Food Sales
Policy Series: 3000 Students**

**Policy No. 3401
Procedure 1**

Purpose:

“There is evidence that unhealthy food choices, such as soft drinks, may be a contributor to the obesity epidemic in children. Schools can take on a proactive role in forging healthy food behaviors through the options that are available in school vending machines.”

Dr. Reginald Washington
MD, FAAP, FACC, FAHA
Co chair, Task Force on Obesity for the American Academy of Pediatrics.

Definitions

The following definitions apply in this policy:

1. “School day” means the period from midnight before a school day to thirty minutes after the end of a school’s calendared class time.
2. “School campus” means all areas of the school property which are accessible to students during the school day.
3. “Available for sale” means the item may be exchanged for currency (in any form), tokens, or tickets.
4. “Competitive food” means all food and beverages available for sale to students on the school campus during the school day except for meals reimbursed under the federal child nutrition laws.

36 **Required Nutrition Standards**

37

38 All competitive food (as defined above) must meet the USDA nutrition standards unless it falls
39 within one of the exemptions below. A summary of the competitive food nutrition standards is
40 attached as Appendix A. District employees may use a Smart Snacks calculator to evaluate
41 whether a competitive food meets nutrition standards. (See
42 <https://foodplanner.healthiergeneration.org/calculator>.)

43

44 Standards and nutrition guidelines for all foods and beverages sold to students during the
45 school day (~~7 CFR 210.3130~~) on each school campus allow marketing on the school campus
46 during the school day of only those foods and beverages that meet the nutrition standards under
47 (7 CFR 210.11). Marketing should reflect the Smart Snacks in School standards.

48

49 Healthy food choices or non-food items (e.g., books, pencils, stickers, trinkets, etc.) are
50 supported as reward options. Carbonated beverages and foods that do not fit the minimum
51 standard may not be used as classroom rewards.

52

53 Foods that do not fit the minimum standard may not be sold in school stores. All food snack
54 choices offered must be Smart Snacks in School compliant. The principal or designee shall
55 meet yearly with directors of school stores to monitor compliance with this regulation and to
56 offer suggestions for improving the nutritional content of foods sold in school stores.

57

58 Foods that do not fit the minimum standard may not be sold for on-site fundraisers during school
59 hours. Three fundraiser exemption requests per school, per school year, shall be allowed with
60 appropriate approval. CTE programs may request additional exemptions as per state
61 requirement.

62

63 Monitoring of the Smart Snacks in School regulations shall occur during the School Nutrition
64 Administrative Review (AR) once every three years. All foods sold to students on the school
65 campus during the school day will be reviewed. If non-compliance is found, technical assistance
66 will be provided, and corrective action shall be required. Those individuals selling products
67 outside of the school meal programs (school) shall be responsible for any possible fiscal action
68 assessed (e.g., journal entry from the school to credit the Child Nutrition Program for the
69 amount deducted from their claim directly associated with Smart Snacks in School, etc.). School
70 officials shall submit corrective action as required per the audit through the Child Nutrition
71 Program.

72

73

74 **Exemptions from Standards**

75

76 The following are exempt from compliance with the competitive food nutrition standards:

77

- 78 1. Any entrée item which is offered as part of the school lunch or school breakfast program,
79 when offered as competitive food on the day, or on the following school day, that it is

80 also offered as part of the school lunch or school breakfast program. Such competitive
81 food offerings must be offered in the same or smaller portion sizes as the lunch or
82 breakfast program offerings. However, side dishes offered as part of the lunch or
83 breakfast program and served à la carte must meet the competitive food nutrition
84 standards.

85
86 2. Sugar free chewing gum

87
88 3. Specially exempted fundraisers. Competitive food may be sold as part of an infrequent
89 fundraiser sponsored by the school, subject to the following restrictions. The allowed
90 number of such exempted fundraisers is three times per year per school. (Upon written
91 request of a career and technical education program, the State Superintendent may
92 grant permission to exempt additional fundraisers.) The exempted fundraiser may not
93 last more than five consecutive days. Any competitive food sold as part of a fundraiser
94 which is not exempted must meet the competitive food nutrition standards.
95

96 **Food and Beverages Not Subject to Regulation**

97
98
99 The Smart Snacks in Schools regulations apply to food and beverages sold to students on the
100 school campus during the school day. The following are not within the scope of this regulation
101 and are not required to meet the competitive food nutrition standards:
102

103 1. Food and beverages which are not sold. This includes food or beverages which are
104 brought to school by students (home lunches, for example). It also includes food or
105 beverages which are given to students without the exchange of any currency, tokens or
106 tickets (for example, snacks or treats given out in connection with a birthday
107 celebration).
108

109 2. Food and beverages sold after the school day. This includes food and beverages sold
110 during the time period beginning 30 minutes after the end of a school's calendared class
111 time until midnight (a common example would be concessions sold during an evening
112 athletic event).
113

114 3. Food and beverages not sold on the school campus. The school campus is defined as
115 all areas which are accessible to students. Food or beverages sold in areas which are
116 not accessible to students (which might for example include a teacher's lounge) are not
117 required to meet the nutrition standards.
118

119 4. Food and beverages not sold to students. Food or beverages sold to persons other than
120 students (for example, parents or school staff) are not required to meet the nutrition
121 standards.
122
123

124 **Vending Machines**

125

126 Principals may not sign vending machine contracts that last longer than one year. These
127 contracts must be in writing in a form approved by the School Board and must be individually
128 approved by the Business Administrator. Vending machine income will be used for specific
129 educational purposes. Vending machine income and expenditures will be reported to the School
130 District Business Department.

131

132 Vending machines will not be made available to students in elementary schools.

133

134 Vending machines will not contain competitive foods that do not meet the minimum
135 requirements and standards established by the Nutrition Standards for [All Foods Sold in School](#)
136 [Final Rule \(7 CFR 210.11\)](#), also known as Smart Snacks in School.

137

138 Product pricing may not discourage the purchase of nutritious foods. Nutritious foods shall be
139 priced the same or less than comparable less nutritious foods.

140

141 The most nutritious foods shall be placed in the more prominent positions in vending machines,
142 as machine capabilities permit. Less nutritious foods shall be less visible.

143

144 [Per the state's Local School Wellness Policy](#) ~~(7 CFR 210.31~~, standards and nutrition guidelines
145 for all foods and beverages sold to students during the school day ~~per the state's Local School~~
146 ~~Wellness Policy~~ ~~(7 CFR 210.31, 30) on each school campus~~ allow marketing on the ~~each~~
147 school campus during the school day of only those foods and beverages that meet the nutrition
148 standards under [the state's Local School Wellness Policy](#) ~~(7 CFR 210.11)~~. Marketing should
149 reflect the Smart Snacks in School standards. In accordance with U.S. Department of Health
150 and Human Services, Food and Drug Administration ([Food Labeling; Calorie Labeling of Articles](#)
151 [of Food in Vending Machines](#)) published final rule, as of July 26, 2018, vending machine
152 operators shall provide consumers with clear and consistent nutrition information, allowing them
153 to make informed and healthy dietary choices when purchasing items from vending machines.
154 Vending machine operators shall disclose caloric information for foods and beverages sold from
155 their machines. This FDA regulation requires that caloric declarations be clear, visible, and
156 prominently placed on a sign (e.g., small placard, sticker, or poster) near the food item or
157 selection button. Please reference FDA final rule for additional Vending Machine Guidelines
158 details.

159

160 FDA defines a covered vending machine operator as a person or entity that controls or directs
161 the function of the vending machine, including deciding which articles of food are sold from the
162 vending machine or the placement of the articles of food within the vending machine, and is
163 compensated for the control or direction of the function of the vending machine. The
164 Principal/LEA is responsible to ensure that all articles of food sold from vending machines in
165 their schools meet the minimum standard and are Smart Snacks in School compliant.

166 Secondary schools shall educate students on health risks associated with carbonated
 167 beverages, specifically, the detrimental effects of high dissolved sugar content, carbonation,
 168 artificial sweeteners, and caffeine.

169 **Competitive Foods that often do not fit the Smart Snacks in School Standard**

170

171 Common items that often do not fit the standard are:

- 172 ● carbonated and/or flavored beverages;
- 173 ● chewing gum;
- 174 ● water ices and/or popsicles; and
- 175 ● certain candies (e.g., candy coated popcorn, fondant, hard candy, jellies and gums,
 176 licorice, marshmallow candies, spun candy, etc.)

177 Please reference Alliance for a Healthier Generation and take the guesswork out of nutrition
 178 guidelines with the Alliance Product Calculator for Smart Snacks.

179

180

181

182 **Food Sales: Appendix A**
 183 **Summary of Competitive Food Standards**

Food/Nutrient	Standard	Exemptions to the Standard
General Standard for Competitive Food.	To be allowable, a competitive FOOD item must: (1) meet all of the proposed competitive food nutrient standards; and (2) be a grain product that contains 50% or more whole grains by weight or have whole grains as the first ingredient*; or (3) have as the first ingredient* one of the non-grain main food groups: fruits, vegetables, dairy, or protein foods (meat, beans, poultry, seafood, eggs, nuts, seeds, etc.); or (4) be a combination food that contains at least 1/4 cup fruit and/or vegetable.	<ul style="list-style-type: none"> ● Fresh fruits and vegetables with no added ingredients except water are exempt from all nutrient standards. ● Canned and frozen fruits with no added ingredients except water, or are packed in 100% juice, extra light syrup, or light syrup are exempt from all nutrient standards. ● Canned vegetables with no added ingredients except water or that contain a small amount of sugar for processing purposes to maintain the quality and structure of the vegetable are exempt from all nutrient standards.

	*If water is the first ingredient, the second ingredient must be one of items 2, 3 or 4 above.	
NSLP/SBP Entrée Items Sold A la Carte.	Any entrée item offered as part of the lunch program or the breakfast program is exempt from all competitive food standards if it is sold as a competitive food on the day of service or the day after service in the lunch or breakfast program.	
Sugar-Free Chewing Gum	Sugar-free chewing gum is exempt from all competitive food standards.	
Grain Items	Acceptable grain items must include 50% or more whole grains by weight, or have whole grains as the first ingredient.	
Total Fats	Acceptable food items must have ≤ 35% calories from total fat as served.	<ul style="list-style-type: none"> ● Reduced fat cheese (including part-skim mozzarella) is exempt from the total fat standard. ● Nuts and seeds and nut/seed butters are exempt from the total fat standard. ● Products consisting of only dried fruit with nuts and/or seeds with no added nutritive sweeteners or fats are exempt from the total fat standard. ● Seafood with no added fat is exempt from the total fat standard. <p>Combination products are not exempt and must meet all the nutrient standards.</p>
Saturated Fats	Acceptable food items must have < 10% calories from saturated fat as served.	<ul style="list-style-type: none"> ● Reduced fat cheese (including part-skim mozzarella) is exempt from the saturated fat standard. ● Nuts and seeds and nut/seed butters are exempt from the saturated fat standard.

		<ul style="list-style-type: none"> • Products consisting of only dried fruit with nuts and/or seeds with no added nutritive sweeteners or fats are exempt from the saturated fat standard. <p>Combination products are not exempt and must meet all the nutrient standards.</p>
Trans Fats	Zero grams of trans fat as served (\leq 0.5 g per portion).	
Sugar	Acceptable food items must have \leq 35% of weight from total sugar as served.	<ul style="list-style-type: none"> • Dried whole fruits or vegetables; dried whole fruit or vegetable pieces; and dehydrated fruits or vegetables with no added nutritive sweeteners are exempt from the sugar standard. • Dried whole fruits, or pieces, with nutritive sweeteners that are required for processing and/or palatability purposes (i.e., cranberries, tart cherries, or blueberries) are exempt from the sugar standard. • Products consisting of only exempt dried fruit with nuts and/or seeds with no added nutritive sweeteners or fats are exempt from the sugar standard.
Sodium	<p>Snack items and side dishes sold a la carte: \leq 230 mg sodium per item as served. Snack items and side dishes sold a la carte must be: \leq 200 mg sodium per item as served, including any added accompaniments.</p> <p>Entrée items sold a la carte: \leq 480 mg sodium per item as served,</p>	

	including any added accompaniments.	
Calories	<p>Snack items and side dishes sold a la carte: \leq 200 calories per item as served, including any added accompaniments.</p> <p>Entrée items sold a la carte: \leq 350 calories per item as served including any added accompaniments.</p>	<ul style="list-style-type: none"> • Entrée items served as an NSLP or SBP entrée are exempt on the day of or day after service in the program meal.
Accompaniments	Use of accompaniments is limited when competitive food is sold to students in school. The accompaniment must be included in the nutrient profile as part of the food item served and meet all proposed standards.	

BEVERAGES

Beverages in Elementary School	<ul style="list-style-type: none"> • Plain water or plain carbonated water (no size limit); • Low fat milk, flavored or unflavored (\leq 8 fl oz); • Non fat milk, flavored or unflavored (\leq 8 fl oz), including nutritionally equivalent milk alternatives as permitted by the school meal requirements; • 100% fruit/vegetable juice (\leq 8 fl oz); and • 100% fruit/vegetable juice diluted with water (with or without 	<ul style="list-style-type: none"> • By July 1, 2025, flavored milk must contain no more than 10 grams of added sugars per 8 fluid ounces.
--------------------------------	--	---

	carbonation), and no added sweeteners (\leq 8 fl oz).	
Beverages in Middle School	<ul style="list-style-type: none"> • Plain water or plain carbonated water (no size limit); • Low-fat milk, flavored or unflavored (\leq 12 fl oz); • Non-fat milk, flavored or unflavored (\leq 12 fl oz), including nutritionally equivalent milk alternatives as permitted by the school meal requirements; • 100% fruit/vegetable juice (\leq 12 fl oz); and • 100% fruit/vegetable juice diluted with water (with or without carbonation), and no added sweeteners (\leq 12 fl oz). 	<ul style="list-style-type: none"> • By July 1, 2025, flavored milk must contain no more than 15 grams of added sugars per 12 fluid ounces.
Beverages in High School	<ul style="list-style-type: none"> • Plain water or plain carbonated water (no size limit); • Low-fat milk, flavored or unflavored (\leq 12 fl oz); • Non-fat milk, flavored or unflavored (\leq 12 fl oz), including nutritionally equivalent milk alternatives as permitted by the school meal requirements; • 100% fruit/vegetable juice (\leq 12 fl oz); 	<ul style="list-style-type: none"> • By July 1, 2025, flavored milk must contain no more than 15 grams of added sugars per 12 fluid ounces.

	<ul style="list-style-type: none"> • 100% fruit/vegetable juice diluted with water (with or without carbonation), and no added sweeteners (\leq 12 fl oz); • calorie-free, flavored water (with or without carbonation) (\leq 20 fl oz); • Other flavored and/or carbonated beverages (\leq 20 fl oz) that are labeled to contain \leq 5 calories per 8 fl oz, or \leq 10 calories per 20 fl oz (\leq 20 fl oz); and • Other flavored and/or carbonated beverages (\leq 12 fl oz) that are labeled to contain \leq 40 calories per 8 fl oz, or \leq 60 calories per 12 fl oz (\leq 12 fl oz). 	
--	---	--

184
185
186
187
188
189
190
191
192
193
194
195
196
197
198
199
200

Legal References

- [7 CFR § 210.11\(a\)](#)
- [Utah Admin. Rules R277-719-2 \(April 9, 2018\)](#)
- [7 CFR § 210.11\(c\)](#)
- [Utah Admin. Rules R277-719-4\(4\) \(April 9, 2018\)](#)
- [7 CFR § 210.11\(b\)\(4\), \(c\)\(3\)](#)
- [Utah Admin. Rules R277-719-5\(2\), \(3\) \(April 9, 2018\)](#)

Board Adopted: September 10, 2013
Revised: August 9, 2016

1
2
3
4
5
6
7
8
9
10
11
12
13
14
15
16
17
18
19
20
21
22
23
24
25
26
27
28
29
30
31
32
33
34
35
36
37
38
39



Wellness: Physical Activities Guidelines
Policy Series: 3000 Students

Policy No. 3401
Procedure 2

Physical activity directly impacts the level of fitness for students as well as adults. This policy is meant to increase students' and teachers' awareness of the need to be physically active and to encourage a healthy lifestyle that includes productive movement. ~~The lack of such an understanding fosters a sedentary lifestyle that contributes to obesity and a lack of cardiovascular fitness that influence overall wellness.~~

Elementary Schools shall:

- Implement the Physical Education Core Curriculum in each elementary school.
- ~~Principals are encouraged to p~~Provide a minimum of 60 minutes per week of structured physical education classes for all full-day students or 30 minutes per week for half-day students throughout the school year. ~~The committee recommends~~ **It is recommended** that PE classes for kindergarten through second grade not exceed 30 minutes per session.
- Encourage teachers, para-professionals and supervisors to provide physical activity options during recess. The teaching of safety, rules, and sportsmanship is important.
- Include one 20 minute recess in addition to lunch recess each day.
- Consider altering school schedules to allow for recess before lunch.
- Establish recess as an important time of day for children and teachers and not as a time for remediation.
- Assure that loss of recess or PE class will not be used as a punishment. However, principals are expected to restrict an individual student's recess time when necessary as an intervention to ensure student safety.
- Promote and support student involvement in Provo City Recreation, organized teams, and physical athletic activities.
- Establish safe routes to encourage students to walk or bicycle to and from school.

40 Secondary Schools shall:

- 41 ● Implement the Physical Education Core Curriculum in each secondary school.
42 ~~(Assure that all physical educators are familiar with and are teaching to the state~~
43 ~~core.)~~
- 44 ● Aim for daily physical education instruction and activity for each secondary student
45 with a goal of 225 minutes per week. (This could be accomplished at school or at
46 home.)
- 47 ● Prioritize instruction emphasizing lifelong physical fitness. ~~(This instruction should~~
48 ~~promote~~ gross motor activity, knowledge, skills and sportsmanship.)
- 49 ● Encourage intramural sports and fitness activities for all students as a complement
50 to formal athletic and physical education programs.
- 51 ● Establish safe routes to encourage students to walk or bicycle to and from school.

52 ~~Use of Reductive Consequences in Managing Student Misbehavior~~

53 ~~(Suggested Alternatives to Taking Away Recess as a Consequence for Misbehavior)~~

54 ~~Use of reductive consequences is an essential component in managing student misbehavior.~~
55 ~~However, reductive consequences should only be a minor part of any staff member's~~
56 ~~interventions. Positive interactions and positive behavior supports should be the main focus~~
57 ~~when intervening in student misbehavior. For example, it is recommended that all PCSD staff~~
58 ~~maintain a 4:1 ratio of positive to corrective interactions with students. In other words, for every~~
59 ~~corrective interaction/reductive consequence given to a student, teachers should have four~~
60 ~~interactions recognizing or reinforcing the behavior we want increased. Indeed, reductive~~
61 ~~consequences are much more effective when built on a foundation of positive interactions.~~

62 ~~Because of the District's emphasis on love of learning, it is encouraged that teachers look for~~
63 ~~opportunities for intrinsic, student-initiated motivation as opposed to rewards and punishments.~~

64 ~~Reductive consequences should be used sparingly and in an effective manner. To increase the~~
65 ~~effectiveness of reductive consequences, consider the following guidelines.~~

66 ~~When using reductive consequences, use something:~~

- 67 ~~1. That has meaning to the child;~~
- 68 ~~2. Over which you have control; and~~
- 69 ~~3. Which you are willing to take away.~~

70 ~~Additionally, follow these 3 rules regarding consequences: Effective consequences:~~

- 71 ~~1. Should be related to the behavior as much as possible;~~

- 72 2. ~~Should take place as soon after the misbehavior as possible; and~~
73 3. ~~Should be relatively small and short term.~~

74 Examples of Other Reductive Consequence

- 75 1. ~~If a student is tapping an object on his desk and it cannot be ignored, remove the~~
76 ~~object from the student for two minutes.~~
77 2. ~~Loss of 30 seconds of free time for each instance of not following teacher directions~~
78 ~~(use of kitchen-type timer recommended).~~
79 3. ~~Give a verbal redirect for being off task.~~
80 4. ~~Place student in seat away from peers for 5 minutes for talking to neighbors.~~
81 5. ~~Ignore a student's blurted out answer and call on those who have raised their hand~~
82 ~~to answer.~~
83 6. ~~Require student to line up at the back of the line.~~
84 7. ~~Loss of preferred item.~~
85 8. ~~Loss of point or removal of tickets.~~
86 9. ~~Loss of computer time.~~
87 10. ~~Level drop.~~
88 11. ~~Call home to caretaker.~~

89
90

91 **Legal References**

- 92 [42 U.S.C. § 1758b](#)
93 [42 U.S.C. § 1758b\(b\)\(3\)](#)
94 [42 U.S.C. § 1758b\(b\)\(5\)](#)
95 [42 U.S.C. § 1758b\(b\)\(4\)](#)

96
97

98 **Board Adopted:** September 10, 2013
99 Revised: August 9, 2016

100
101

1
2



3
4
5
6
7
8
9

**Wellness: Prohibited Food Additives
Policy Series: 3000 Students**

**Policy No. 3401
Procedure 3**

Definitions

10
11
12
13
14
15
16
17
18
19
20
21
22
23
24
25
26
27

1. "FD&C" means the Federal Food, Drug, and Cosmetics Act as implemented in [21 CFR Part 74](#).
2. "Prohibited food additive" means any of the following:
 - a. Potassium bromate;
 - b. Propylparaben;
 - c. FD&C Blue No. 1;
 - d. FD&C Blue No. 2;
 - e. FD&C Green No. 3;
 - f. FD&C Red No. 3;
 - g. FD&C Red No. 40;
 - h. FD&C Yellow No. 5; or
 - i. FD&C Yellow No. 6.
3. "School day" means the portion of a day that school is in session in which a school-age child is required to be in school for the purposes of receiving instruction.

28
29

Prohibited Food Additives During the School Day

30
31
32
33
34
35
36
37
38
39

Beginning with the 2026-2027 school year, and subject to the exceptions outlined below, neither any District school nor any person may during the school day sell, donate, offer, or serve on school grounds food that contains a prohibited food additive.

However, food with prohibited food additives may be sold in a vending machine or as a concession item at a school-sponsored event or extracurricular activity. In addition, a student's parent may provide students with such food during the school day, and a teacher may provide students with such food if the teacher obtains permission from the student's parent at the start of each school semester.

40

41 **Legal References**

42 [Utah Code § 53G-9-205.2\(1\), \(2\)\(a\) \(2025\)](#)

43 [Utah Code § 53G-6-201\(8\) \(2025\)](#)

44 [Utah Code § 53G-9-205.2\(2\), \(3\)\(a\) \(2025\)](#)

45

46

47 **Adopted:**

48

49

Draft

1
2



3
4
5
6
7
8

Policy Title: Association and Organization Participation
Policy Series: 5000 Personnel

Policy No. 5025

9 **Purpose:**

10 The purpose of this policy is to provide clear guidance regarding employee associations in the
11 District, consistent with Utah law and applicable federal regulations. The District respects
12 employees' rights to lawfully associate and participate in professional organizations while
13 ensuring that District operations remain efficient, neutral, and focused on supporting student
14 learning.
15

16
17
18 **Administration Relations**

19
20 *District Governance*

21 The Board has the power to manage and govern the public schools of the District.
22
23

24
25 *Consultation*

26 The Board and its administrative personnel may consult with teachers with respect to matters of
27 educational policy and conditions of employment. The Board may adopt and make reasonable
28 rules, regulations, and agreements to provide for such consultation, but these shall not limit or
29 affect the power of the Board to manage and govern the schools of the District, nor shall such
30 rules, regulations or agreements favor one educational association over another or give
31 preferential treatment to an educational association.
32

33
34
35 *Exclusivity and Coercion*

36 If the Board chooses to engage in consultation, the process shall be structured so that there is
37 no direct or indirect coercion of employees to join or refrain from joining a labor union, labor
38 organization or other type or association, and such consultation shall be structured so that the
39

40 Board does not favor one educational association over another or give preferential treatment to
41 an educational association.

42
43 *Association Negotiations*

44
45 Public employees may negotiate in groups or through employee associations with the District.
46 This is not to be construed as granting to district employees the right to strike, which action is
47 specifically prohibited.

48
49 The term "labor organization" means any organization of any kind, or any agency or employee,
50 representation committee, or plan, in which employees participate and which exists for the
51 purpose, in whole or in part, of dealing with one or more employers concerning grievances,
52 labor disputes, wages, rates of pay, hours of employment, or conditions of work.

53
54
55 *Publication of Negotiated Agreement*

56
57 If the Board engages in negotiations with labor organizations and a negotiated or collective
58 bargaining agreement is reached, the Board shall within ten (10) days of ratification post the
59 agreement or memorandum on the District's website

60
61
62 *Distribution of Organization Materials*

63
64 The District shall not allow unstamped, or stamped but not cancelled, employee organization
65 mail to be delivered by interschool mail. Unless off-duty and acting as an agent of an employee
66 organization, a District employee shall not distribute unstamped, or stamped but not cancelled,
67 mail from employee organizations to other District employees.

68
69
70 *Equal Access for Employee Associations*

71
72 The schools in the District shall allow all employee associations equal access to distribution of
73 information in or access to employee physical or electronic mailboxes (including school-
74 provided email accounts), and to membership solicitation activities at new teacher or new
75 employee training meetings or functions. (This policy does not require the school to afford
76 association access to these activities but requires that if access is granted to one employee
77 association, equal access must be provided to other employee associations.)

78
79
80 *No Endorsement of or Preference for Any Employee Association*

81
82 The District does not endorse any one employee association, and District policies, structures,
83 and procedures shall not be applied to favor one employee association over another or to

84 otherwise give preferential treatment to one employee association. District calendars and
85 publications shall not include or refer to the name of any employee association in relation to any
86 day or break in the school calendar.

87
88

89 **Legal References**

90 *Utah Code § 34-34-2 (2011)*

91 *Utah Code § 53G-4-402 (2025)*

92 *Elwell v. Board of Education of Park City, 626 P.2d 460 (Utah 1981)*

93 *Utah Code § 53G-11-205(4) (2025)*

94 *Utah Code § 34-34-4 (1969)*

95 *Utah Code § 34-34-7 (1969)*

96 *Utah Code § 34-34-8 (1969)*

97 *Utah Code § 53G-11-205(4) (2025)*

98 *Utah Code § 34-34-2 (2011)*

99 *Utah Code § 34-34-16 (1969)*

100 *Utah Code § 53G-11-207 (2019)*

101 *Utah Code § 53G-11-205(2), (3) (2025)*

102 *Utah Code § 53G-11-205(4), (5) (2025)*

103
104

105 **Board Approved:**

106
107

1
2



3
4
5
6
7
8
9

Licensure
Policy Series: 5000 Personnel

Policy No. 5050

Purpose: This policy establishes the requirements for employees to maintain the necessary licensure to continue employment in their current positions.

Definitions:

Personnel Credentials General

Personnel shall possess and maintain valid credentials, including required licensure and certification, before contracts are issued, duties are assigned, or payment is made from any source of funds. Any such failure will render a contract with the Board void.

Certified Employees General

The employee shall have all endorsements required by the State Board of Education for the employee's position. Unless an express exception exists under law or under the rules of the Utah State Board of Education, to be employed in the District in a capacity covered by the following license areas of concentration, a person shall hold a valid license issued by the Utah State Board of Education in the respective license areas of concentration:

1. Early Childhood;
2. Elementary;
3. Secondary;
4. School Leadership;
5. Career and Technical Education or "CTE";
6. School Counselor;
7. School Psychologist;
8. Special Education;
9. Preschool Special Education;
10. Deaf Education;
11. Speech-Language Pathologist;
12. Speech-Language Technician;
13. School Social Worker; and
14. Audiologist

Health Care Providers

41 [School health care providers, including physicians and nurses, shall maintain appropriate](#)
42 [licensure from the State of Utah.](#)

43
44

45 **Policy:**

46

47 Provo City School District certificated employees are required to maintain a current license
48 issued from the Utah State Board of Education (USBE). Licensed educators are considered
49 provisional or professional level status. Some positions also require endorsement(s).
50 Certificated employees are required to obtain proper certification and if needed, endorsements
51 for their teaching position. Verification of licensure is due to the District no later than June 30 of
52 the year of expiration.

53

54 Education Support Professionals (ESP) ~~employees~~ required to maintain license or certification
55 (bus drivers need a CDL, nutrition workers a food handler's permit, etc.) must provide the
56 license or certificate prior to the date of expiration. Employees are responsible to obtain and
57 renew their license, pay all applicable fees, correspond with the USBE, Department of Motor
58 Vehicles (DMV), Health Department, etc.

59

60 *An employee who allows his/her licensure to lapse – or loses state licensure – is ineligible for*
61 *employment in the District and therefore, has no expectation of continued employment.* The
62 district is required to report violations of rules to the applicable regulating body. An employee's
63 license may be put in jeopardy if reported violations of professional and ethical conduct are
64 forwarded to the Utah Professional Practices Advisory Commission (UPPAC) or other relevant
65 agency. Each employee in such a situation is responsible for monitoring any impact upon
66 licensure, and is expected to communicate such impacts/changes to the human resources
67 department.

68

69

70 **Legal References**

71 [Utah Admin. Rules R277-301-2\(6\) \(December 10, 2024\)](#)

72 [Utah Admin. Rules R277-301-3\(3\) \(December 10, 2024\)](#)

73 [Utah Admin. Rules R277-309-3 \(August 22, 2022\)](#)

74 [Utah Admin. Rules R277-309-4 \(August 22, 2022\)](#)

75 [Utah Admin. Rules R277-311-3 \(January 8, 2021\)](#)

76 [Utah Admin. Rules R277-311-4 \(January 8, 2021\)](#)

77

78

79 **Board Approved:**

March 13, 2014

80 Revised:

October 26, 2015

81

82

1
2
3
4
5
6
7
8
9
10
11
12
13
14
15
16
17
18
19
20
21
22
23
24
25
26
27
28
29
30
31
32
33
34
35
36
37
38
39



Licenses for Counselors, Social Workers, and School Psychologists
Policy Series: 5000 Personnel

Policy No. 5050
Procedure 4

Definitions:

1. "Counseling" means a method used by school counselors, school psychologists, and school social workers to assist individuals and groups in learning how to solve problems, develop coping strategies, and make decisions about personal, health, social, emotional, behavioral, educational, vocational, financial, and other interpersonal concerns.
2. "Psychoeducation" means the process of providing education and information to those seeking or receiving mental health services and their family members
3. "Psychological services" includes:
 - a. administering psychological and education assessments, and other assessment procedures;
 - b. interpreting assessment results;
 - c. obtaining, integrating, and interpreting information about student behavior and conditions relating to learning;
 - d. consulting with other staff members in planning school programs to meet the special educational needs of student as indicated by psychological assessments, interviews, direct observation, and behavioral evaluations;
 - e. planning and managing a program of psychological services, including psychological counseling for students and parents; and
 - f. assisting in developing positive behavior intervention strategies.
4. "Student support license areas" means the following license areas of concentration:
 - a. School Counselor
 - b. School Psychologist
 - c. School Social Worker

Scope of Practice for Student Support Licensed Educators

40 Subject to the restrictions set out in Policies [3210](#), [3418](#), and [3419](#), an educator who holds a
41 student support license area of concentration may do any of the following:

- 42
43 1. make referrals for students and families to community mental and behavioral health
44 resources;
- 45
46 2. provide professional learning to staff and psychoeducation to parents regarding
47 prevention and mental health related topics;
- 48
49 3. provide counseling to individuals and small groups of students with identified needs and
50 concerns;
- 51
52 4. provide, coordinate, and participate in crisis intervention and prevention, including
53 assessing students for risk of suicide;
- 54
55 5. participate in a multi-disciplinary team for the development of student special services,
56 including behavior intervention plans, Section 504 accommodations, and individualized
57 education program services;
- 58
59 6. conduct assessments in which the individual is trained in the ethical administration,
60 scoring, and interpretation related to the intended use of the assessment and meet the
61 assessment publisher's criteria for administration; and;
- 62
63 7. act as a related service provider to provide counseling services for students with an
64 individualized education program consistent with State Board of Education rules.

65
66 An educator who holds a School Counselor license area of concentration may implement a
67 school counseling program as outlined in State Board of Education [Rule R277-462](#) and the
68 College and Career Readiness school counseling program model.

69
70 An educator who holds a School Psychologist license area of concentration may provide
71 psychological services for special education.

72
73 An educator who holds either a School Psychologist or a School Social Worker license area of
74 concentration and is also licensed as a psychologist or as a social worker with the Division of
75 Occupational and Professional Licensing of the Utah Department of Commerce may practice
76 mental health therapy in a school.

77 78 79 **Legal References**

80 [Utah Admin. Rules R277-313-2 \(October 11, 2022\)](#)

81 [Utah Admin. Rules R277-301-2\(6\) \(December 10, 2024\)](#)

82 [Utah Admin. Rules R277-313-3\(1\) \(October 11, 2022\)](#)

83 [Utah Admin. Rules R277-313-3\(2\) \(October 11, 2022\)](#)

84 [Utah Admin. Rules R277-313-3\(3\) \(October 11, 2022\)](#)

85 [Utah Admin. Rules R277-313-3\(4\) \(October 11, 2022\)](#)

86

87

88 **Board Adopted:**

89

90

DRAFT

1
2



3
4
5
6
7
8

**Paraprofessional Qualifications
Policy Series: 5000**

Policy No. 5600

Purpose:

This policy defines the roles, responsibilities, and daily job function expectations for paraprofessionals.

Definitions:

“Paraprofessional” or “paraeducator” means a school employee who performs a non-instructional or instructional supporting role under the direct supervision of a licensed educator or other licensed or certified professional.

Appropriate Assignments or Duties for Paraprofessionals

A paraprofessional may:

1. Upon completion of explicit training from appropriately licensed teachers or related service providers, provide individual or small group instructional assistance or tutoring to students as designed by an appropriately licensed teacher or related service provider during times when students would not otherwise receive instruction from an appropriately licensed teacher or related service provider;
2. Assist with classroom organization and management, such as organizing instructional or other materials;
3. Provide assistance with supplementary aids and services, program modifications, and support, such as assistive technology devices and services;
4. Conduct parental involvement activities;
5. Provide support in library or media centers; or

40

41
42
43
44
45
46
47
48
49
50
51
52
53
54
55
56
57
58
59
60
61
62
63
64
65
66
67
68
69
70
71
72
73
74
75
76
77
78
79
80
81
82
83
84

6. Provide supervision for students in non-instructional settings

A paraprofessional may not:

1. be responsible for selecting or administering formal diagnostic or psychological instruments or for interpreting the results of those instruments if the paraprofessional's training, licensure, or other forms of certification do not align with the administration and interpretation requirements stated in an instrument's technical manual;
2. be responsible for selecting programming or prescribing educational activities or materials for the students without the supervision and guidance of an appropriately licensed teacher or related service provider;
3. be solely responsible for designing lesson plans;
4. be assigned to implement elements of an IEP for a student with disabilities without direct training, supervision, and involvement from an appropriately licensed teacher or related service provider;
5. be employed to fulfill the responsibilities that may only be provided by an appropriately licensed and otherwise qualified teacher or related service provider; or
6. perform nursing procedures or administer medications without appropriate supervision and training from an appropriately licensed health care professional

Supervision and Training of Paraprofessionals

A licensed teacher shall:

1. prepare a lesson and plan the instruction support activities to be carried out by a paraprofessional;
2. evaluate the achievement of the students with whom a paraprofessional works; and
3. provide the supervision and support to the paraprofessional that the teacher deems appropriate for the paraprofessional to work effectively in the paraprofessional's role and responsibilities.

All paraprofessionals employed by the District shall complete appropriate training. Paraprofessionals who are acting in an instructional capacity shall complete appropriate training so as to be able to meet the Utah Standards for Instructional Paraeducators. Each paraprofessional who works with any student with a disability shall complete the training

85 required by Section IX.E. of the Utah State Board of Education Special Education Rules. The
86 District shall maintain documentation of completion of required paraprofessional training.

87

88 **Requirements for Paraprofessionals in Title I Programs**

89

90 A paraprofessional who works in Title I schoolwide or targeted assistance programs supported
91 by Title I funding must be a high school graduate or equivalent and must meet one of the
92 following requirements:

93

94 1. Complete at least two years, or a minimum of 48 semester hours, at an accredited
95 higher education institution;

96

97 2. Obtain an associate (or higher) degree from an accredited higher education institution;

98

99 3. Satisfy a rigorous state assessment, approved by the State Board of Education or the
100 Board of Education, that demonstrates:

101

a. Knowledge of, and the ability to assist in instructing, reading, writing, and
102 mathematics, or

103

b. Knowledge of, and the ability to assist in instructing, reading readiness, writing
104 readiness, and mathematics readiness, as appropriate.

105

106

107 4. A paraprofessional who works in Title I schoolwide and targeted assistance programs
108 supported by Title I funding and who was hired after January 6, 2002, must be a high
109 school graduate or equivalent and must meet at least one of the following requirements:

110

a. Complete at least two years, or a minimum of 48 semester hours, at an
111 accredited higher education institution;

112

b. Obtain an associate (or higher) degree from an accredited higher education
113 institution; or

114

c. Satisfy a rigorous Utah State Board of Education approved assessment that
115 demonstrates:

116

i. Knowledge of, and the ability to assist in instructing, reading, writing, and
117 mathematics; or

118

ii. Knowledge of, and the ability to assist in instructing, reading readiness,
119 writing readiness, and mathematics readiness, as appropriate.

120

d. The foregoing requirements do not apply to a paraprofessional with a high school
121 diploma or equivalent who solely provides:

122

i. Support through translator services;

123

ii. Support as a parent engagement liaison; or

124

125 iii. Personal care for students with disabilities.

126

127

128

129 **Background Check**

130

128 Each paraprofessional shall pass a criminal background check as provided for under [Policy](#)
129 [5020](#).

130

131

132 **Legal References**

133 [Utah Admin. Rules R277-324-2\(1\) \(October 8, 2024\)](#)

134 [Utah Admin. Rules R277-324-4\(1\), \(2\) \(October 8, 2024\)](#)

135 [Utah Admin. Rules R277-324-4\(3\) \(October 8, 2024\)](#)

136 [Utah Admin. Rules R277-324-4\(4\), \(5\) \(October 8, 2024\)](#)

137 [Utah Standards for Instructional Paraeducators](#)

138 [Utah State Board of Education Special Education Rules](#)

139 [Utah Admin. Rules R277-324-5\(1\) \(October 8, 2024\)](#)

140 [Utah Admin. Rules R277-324-6 \(October 8, 2024\)](#)

141 [Utah Admin. Rules R277-324-5\(2\) \(October 8, 2024\)](#)

142

143

144 **Board Approved:**

145

146

DRAFT

26.03.10 Employee Releases Feb Reprt

FIRST NAME	LAST NAME	LOCATION	POSITION	Last Day of Employment
Steven	PETROVICK	Transportation	Trades 5 / Bus Driver Route	02.06.2026
Nathaniel	MITCHELL	DISTRICT	Director of Assessment T&L	02.13.2026
Michael	PHELPS	IHS	Volunteer	01.30.2026
Ray	BUTCHER	Edgemont	Asst 1 / Food Prep	01.30.2026
Megan	REDFORD	Tech Building	Asst 3 Tech Support	02.11.2026
Michelle	PEREZ	Provo Peaks	IA 3 / SpEd	01.30.2026
Victoria	MYERS	Timpanogos	IA 3 / General	02.03.2026
Hannah Louie	WHITE	Wasatch	Asst 1 / Custodial	12.30.2025
Eduardo	MATA	Amelia Earhart	Asst 1 Custodial	12.19.2025
Liberty	VARGA	SMS	Asst 2 / Cook	02.06.2026
Mollie Rose	ROBERTS	Amelia Earhart	IA 4 / Behavior Spec	02.06.2026
Sabrina	MALNAR	Provo Peaks	IA 2 / Title 1	02.09.2026
Cinda	MORGAN	THS	Office Asst 1 / Gen / Post Retiree	01/31/2026
Jane	SLEEM	Provo Peaks	Inst Asst 2 / Title 1	02.13.2026
Larisa	GARCIA -HERMOSO	SMS	Office Asst 4 / Health Clerk	02.23.2026
Jeannety Ayala	RODRIGUEZ	SMS	IA 2 / Tracker	02.13.2026
Kristen	BRIMHALL	Franklin	Long Term Sub / VOLUNTEER	02.13.2026
Dipla Linn Ha'angana	VAKAUTAKAKALA	THS	IA 3 / Extra Curricular	02.19.2026

26.03.10 Hourly New Hires Feb Board Report

LAST NAME	FIRST NAME	POSITION	LOCATION	FIRST DAY OF WORK
ANGELI	COURTNIIE	INST ASST 3/ BEHAVIOR SPECIALIST	FRANKLIN	2.2.26
VAN DE GRAAFF	ROCK	INST ASST 3/ SP ED	PROVO HIGH	2.2.26
GREGORY	CHANDELLE	INST ASST 3/ EXTRA CURRICULAR	THS	2.2.26
LATTANZIO	CATALINA	INST ASST 3/ BEHAVIOR SPECIALIST	FRANKLIN	2.2.26
NAPIERSKI	MALLORY	ASST 1/ CUSTODIAL	WASATCH	2.4.26
LOVELESS	TILLMAN	ASST 1/ CUSTODIAL	LAKEVIEW	2.6.26
ANDERSEN	EMBER	ASST 1/ CUSTODIAL	SUNSET VIEW	2.6.26
DAVIS	PAIGE	HOURLY TEACHER	ROCK CANYON	2.9.26
HEINER	CHASE	INST ASST 3/ EXTRA CURRICULAR	PHS	2.11.26
LATA	ANN	INST ASST 3/ SP ED	SPRING CREEK	2.11.26
SUMNER	SCOUT	ASST 3/ CAMPUS MONITOR	CMS	2.11.26
SCOTT	GAVIN	INST ASST 4/ BEHAVIOR SPECIALIST	AMELIA	2.13.26
CURREY	MADISON	OFFICE ASST 4/ HEALTH CLERK	STUDENT SERVICES	2.13.26
SAKAMOTO	KAYLA	INST ASST 4/ BEHAVIOR SPECIALIST	AMELIA	2.13.26
WILES	TYLER	INST ASST 3/ EXTENDED DAY	ROCK CANYON	2.18.26
BAUM	GREGERY	INST ASST 3/ EXTRA CURRICULAR	THS	2.18.26
JINDRA	JESSICA	INST ASST 3/ 504	CMS	2.18.26
BROOKS	ADRIA	INST ASST 3/ EXTENDED DAY	CANYON CREST	2.18.26
PARK	PAXTON	ASST 0/ CUSTODIAL	AMELIA	2.18.26
HART	ANNALISE	INST ASST 3/ EXTRA CURRICULAR	PHS	2.20.26
THOMSON	WYATT	INST ASST 3/ EXTRA CURRICULAR	THS	2.20.26
IVINS	JOSEPH	INST ASST 3/ EXTRA CURRICULAR	THS	2.20.26
MOOSEMAN	GEORGIA	ASST 1/ FOOD PTREPARTION	EDGEMONT	2.20.26
KAISER	EMILY	INST ASST 2/ TITLE 1	PROVO PEAKS	2.23.26
MAUIGOA	JUSTIN	ASST 1/ CUSTODIAL	EDGEMONT	2.25.26
VAN ROOI	CATHERINE	INST ASST 3/ SPED	PROVO PEAKS	2.25.26
TORRES- GARCIA	LESLIE	ASST 1/ CUSTODIAL	TIMPANOGOS	2.27.26
TURNER	JARRETT	INST ASST 3/ EXTRA CURRICULAR	PHS	2.27.26
WILLIAMS	BETHANY	INST ASST 1/ GENERAL	LAKEVIEW	2.27.26



Devyn Dayley

Business Administrator

TO: Board of Education
FROM: Devyn Dayley, Business Administrator
DATE: March 10, 2026
SUBJECT: Large Disbursements Summary for February 2026 on all District Office and school accounts payable checks for the month prior which have individual or combined expenditures of \$50,000 or more.

LARGE DISBURSEMENTS — 12 items | Individual / combined >= \$50,000.00

Check #	Vendor Name	Description	Amount
047821	WESTLAND CONSTRUCTION INC	<i>Timpview Construction</i>	\$1,585,981.85
047826	VCBO ARCHITECTURE	<i>Timpview Architect</i>	\$419,107.38
112243	Utah County Auditor	<i>School Nursing</i>	\$232,500.00
112193	Provo City Utilities	<i>Utilities</i>	\$158,659.30
047966	UNITEDHEALTHCARE INSURANCE COMPANY	<i>Retiree Premium</i>	\$123,894.40
047815	UNITEDHEALTHCARE INSURANCE COMPANY	<i>Retiree Premium</i>	\$122,659.93
047881	SYSCO INTERMOUNTAIN	<i>Child Nutrition</i>	\$121,376.10
047990	EDUSTAFF LLC	<i>Substitutes</i>	\$77,393.01
112204	DOMO INC	<i>Domo License Renewal</i>	\$68,900.00
112276	Enbridge Gas Utah	<i>Utilities</i>	\$68,785.54
015247	INFINITY TOURS & EVENTS LLC	<i>THS Cheer Nationals Trip to California</i>	\$64,185.00
112275	RELIASTAR LIFE INSURANCE COMPANY	<i>Employee Life Insurance</i>	\$51,853.86
TOTAL — Large Disbursements			\$3,095,296.37

Questions? Contact **Devyn Dayley** at **801-374-4828**.



PROVO CITY SCHOOL DISTRICT

Board Warrant Report - February 2026 - Business Services Department

AP WARRANTS	P-CARD PURCHASES	NET PAY WARRANTS	TOTAL DISBURSED
\$4,321,185.51	\$327,615.71	\$6,457,887.80	\$11,106,689.02
568 vendor checks	1437 transactions	1939 EFT payments	All categories combined

DISBURSEMENT SUMMARY			
Category	Total Amount	Count	% of Total
AP Warrants (Vendor Payments)	\$4,321,185.51	568	38.9%
P-Card Purchases (US Bank)	\$327,615.71	1,437	2.9%
Net Pay Warrants (Payroll)	\$6,457,887.80	1,939	58.1%
GRAND TOTAL - February 2026			

! LARGE DISBURSEMENTS >= \$50,000.00 - 12 items			
Vendor Name	Amount	Check Date	Check #
WESTLAND CONSTRUCTION INC	\$1,585,981.85	2/4/2026	1100047821
VCBO ARCHITECTURE	\$419,107.38	2/4/2026	1100047826
Utah County Auditor	\$232,500.00	2/18/2026	0100112243
Provo City Utilities	\$158,659.30	2/11/2026	0100112193
UNITEDHEALTHCARE INSURANCE COMPANY	\$123,894.40	2/25/2026	1100047966
UNITEDHEALTHCARE INSURANCE COMPANY	\$122,659.93	2/4/2026	1100047815
SYSKO INTERMOUNTAIN	\$121,376.10	2/11/2026	1100047881
EDUSTAFF LLC	\$77,393.01	2/25/2026	1100047990
DOMO INC	\$68,900.00	2/11/2026	0100112204
Enbridge Gas Utah	\$68,785.54	2/25/2026	0100112276
INFINITY TOURS & EVENTS LLC	\$64,185.00	2/24/2026	0600015247
RELIASTAR LIFE INSURANCE COMPANY	\$51,853.86	2/24/2026	0100112275
Subtotal - 12 large disbursements	\$3,095,296.37	27.9% of total	

AP WARRANTS - February 2026

Total: \$4,321,185.51 - 568 checks

Check #	Check Date	Vendor Name	Payment Amount
1100047821	2/4/2026	WESTLAND CONSTRUCTION INC	\$1,585,981.85
1100047826	2/4/2026	VCBO ARCHITECTURE	\$419,107.38
0100112243	2/18/2026	Utah County Auditor	\$232,500.00
0100112193	2/11/2026	Provo City Utilities	\$158,659.30
1100047966	2/25/2026	UNITEDHEALTHCARE INSURANCE COMPANY	\$123,894.40
1100047815	2/4/2026	UNITEDHEALTHCARE INSURANCE COMPANY	\$122,659.93
1100047881	2/11/2026	SYSCO INTERMOUNTAIN	\$121,376.10
1100047990	2/25/2026	EDUSTAFF LLC	\$77,393.01
0100112204	2/11/2026	DOMO INC	\$68,900.00
0100112276	2/25/2026	Enbridge Gas Utah	\$68,785.54
0600015247	2/24/2026	INFINITY TOURS & EVENTS LLC	\$64,185.00
0100112275	2/24/2026	RELIASTAR LIFE INSURANCE COMPANY	\$51,853.86
0100112202	2/11/2026	Performance Audio	\$49,538.47
1100047882	2/11/2026	A & Z LLC / A&Z Produce Co.	\$47,454.86
1100047985	2/25/2026	VCBO ARCHITECTURE	\$30,850.00
1100047866	2/11/2026	UTAH EDUCATION AND TELEHEALTH NETWORK	\$30,000.60
1100047976	2/25/2026	AUDIO ENHANCEMENT	\$29,359.66
1100047957	2/25/2026	POWERSCHOOL CORPORATION	\$29,146.59
0100112306	2/25/2026	AIR COMM CORPORATION	\$27,710.00
1100047788	2/4/2026	CVE TECHNOLOGIES GROUP	\$27,437.51
0600015249	2/24/2026	VARSITY YEARBOOKS	\$27,223.75
0100112216	2/11/2026	TRUCO SERVICES INC	\$24,213.25
0100112310	2/25/2026	STONEHENGE FENCE	\$23,895.20
1100047986	2/25/2026	BRADY INDUSTRIES	\$22,359.52
1100047918	2/18/2026	FOLLETT SOFTWARE, LLC	\$22,341.00
0600015215	2/13/2026	VARSITY YEARBOOKS	\$21,779.00
1100047883	2/11/2026	AMAZON CAPITAL SERVICES	\$19,093.03
1100047879	2/11/2026	SUMMIT ENERGY COMPANIES	\$17,879.15
1100047823	2/4/2026	AMAZON CAPITAL SERVICES	\$17,152.61
0600015206	2/13/2026	Provo School District Office	\$15,661.03
1100047890	2/11/2026	DFA DAIRY BRANDS-MEADOWGOLD DAIRY	\$15,372.36
0100112242	2/18/2026	UTAH DIVISION OF RISK MANAGEMENT	\$15,263.90
0100112181	2/11/2026	BIG MOUNTAIN COUNTERTOPS	\$14,482.00
1100047831	2/4/2026	MOUNTAINLAND SUPPLY COMPANY	\$14,069.60
1100047827	2/4/2026	BRADY INDUSTRIES	\$13,952.36
0100112198	2/11/2026	Republic Services Inc #864	\$13,784.78
1100047837	2/11/2026	BLOMQUIST HALE CONSULTING GROUP INC	\$13,375.84
0100112264	2/24/2026	NATIONAL LIFE GROUP	\$12,881.80
1100047849	2/11/2026	JACOBSON GROUP	\$12,720.50

0100112259	2/24/2026	HORACE MANN LIFE INSURANCE	\$12,693.77
1100047965	2/25/2026	Christensen Oil Company	\$12,029.39
0600015194	2/5/2026	VARSITY YEARBOOKS	\$11,605.36
1100047928	2/18/2026	UTAH PARENT CENTER INC	\$10,930.81
0100112162	2/4/2026	UTAH VALLEY UNIVERSITY	\$10,342.75
0100112234	2/18/2026	FIRST CHOICE DIRECT MAIL LLC	\$9,617.83
1100047869	2/11/2026	Christensen Oil Company	\$9,303.71
1100047795	2/4/2026	HOPE4UTAH	\$9,000.00
1100047829	2/4/2026	GBS BENEFITS	\$8,958.00
0100112178	2/9/2026	QUALITY CARPORTS INC	\$8,850.20
0100112173	2/4/2026	Alpine School District	\$8,732.56
0100112163	2/4/2026	Utah State Retirement	\$8,000.00
1100047903	2/11/2026	SAFETY SUPPLY AND SIGN CO INC	\$7,509.00
0100112301	2/25/2026	ARBITERPAY TRUST ACCOUNT	\$7,089.00
0100112270	2/24/2026	WOODLAND PEAKS UNISERV	\$6,908.18
1100047878	2/11/2026	Steve Regan Co	\$6,478.42
0100112212	2/11/2026	Alpine School District	\$6,170.56
0100112268	2/24/2026	VOYA SERVICES COMPANY	\$6,108.00
0100112196	2/11/2026	Intermountain Wood Products	\$6,053.12
0100112220	2/11/2026	ALEXANDER DIXON GERBER	\$6,000.00
0100112221	2/11/2026	ELLEE CHAMBERLAIN	\$6,000.00
0100112222	2/11/2026	GRACE HELEN FREEMAN	\$6,000.00
0100112223	2/11/2026	HANSEN CECILEE J	\$6,000.00
0100112224	2/11/2026	KATHERINE ANNETTE WEBB BAY	\$6,000.00
0100112313	2/25/2026	SCOTT MILLER	\$6,000.00
0100112263	2/24/2026	NATIONAL LIFE GROUP	\$5,949.43
0600015223	2/20/2026	POCO LOCO SWIN SHOP LLC	\$5,645.25
1100047913	2/18/2026	PUBLIC CONSULTING GROUP INC	\$5,549.76
1100047850	2/11/2026	K12 MANAGEMENT INC	\$5,200.00
1100047901	2/11/2026	RJL WIRE	\$5,120.00
1100047925	2/18/2026	AMAZON CAPITAL SERVICES	\$5,006.33
0100112199	2/11/2026	Department Of Workforce Services	\$4,760.93
0100112257	2/24/2026	Equitable Life Unit Annuity Collections	\$4,664.13
0600015248	2/24/2026	VARSITY BRANDS HOLDING CO INC	\$4,490.84
1100047902	2/11/2026	ZION ENGINEERING LLC	\$4,490.15
0100112205	2/11/2026	GLOBAL VENDING GROUP INC	\$4,482.00
0100112317	2/26/2026	WASATCH TRAILER SALES SPRINGVILLE INC	\$4,383.00
0100112192	2/11/2026	ACTFL	\$4,216.00
0100112298	2/25/2026	Utah Bureau Of Criminal Identification	\$4,162.00
1100047904	2/11/2026	SCOUTFI CONSULTING LLC	\$4,150.00
0500049850	2/4/2026	Barber Metals	\$4,130.00
1100047892	2/11/2026	PC PARTS PLUS LLC	\$4,030.00
1100047924	2/18/2026	SPRINKLER SUPPLY COMPANY	\$4,018.35
1100047819	2/4/2026	EXCEL HEATING AND AIR CONDITIONING	\$3,975.35
0600015178	2/2/2026	AMAZON CAPITAL SERVICES	\$3,908.05

1100047896	2/11/2026	BRADY INDUSTRIES	\$3,903.52
0100112166	2/4/2026	ODP BUSINESS SOLUTIONS, LLC	\$3,869.87
1100047971	2/25/2026	EXCEL HEATING AND AIR CONDITIONING	\$3,865.65
1100047975	2/25/2026	AMAZON CAPITAL SERVICES	\$3,817.44
0100112311	2/25/2026	TRUCO SERVICES INC	\$3,801.70
0100112284	2/25/2026	EDUCATORS HEALTH PLANS LIFE, ACCIDENT,	\$3,709.20
1100047981	2/25/2026	FINAL TOUCH CONSTRUCTION	\$3,702.00
0100112155	2/4/2026	EDUCATORS HEALTH PLANS LIFE, ACCIDENT,	\$3,684.60
0600015224	2/20/2026	BSN SPORTS LLC	\$3,555.57
0500049856	2/4/2026	CAPX LLC	\$3,524.59
1100047824	2/4/2026	Rocky Mountain Service Solutions	\$3,506.40
1100047935	2/18/2026	MOUNTAINLAND SUPPLY COMPANY	\$3,382.58
0100112302	2/25/2026	MACBEATH HARDWOOD COMPANY	\$3,292.44
0100112153	2/4/2026	Central Utah Enterprise	\$3,135.00
1100047876	2/11/2026	ROBERT I MERRILL CO.	\$3,051.00
0500049851	2/4/2026	Lotts Originals	\$3,028.00
1100047991	2/25/2026	HORIZON PEDIATRIC HOME CARE	\$3,009.03
1100047870	2/11/2026	BELL JANITORIAL SUPPLY	\$2,862.50
0500049887	2/13/2026	STITCHPOINT PARTNERS PROVO	\$2,820.00
0600015195	2/5/2026	HYVE INK LLC	\$2,801.60
0100112269	2/24/2026	WASHINGTON NATIONAL INSURANCE COMPANY	\$2,796.14
1100047886	2/11/2026	AUDIO ENHANCEMENT	\$2,787.89
0100112307	2/25/2026	Alpine School District	\$2,759.98
1100047923	2/18/2026	ROBERT I MERRILL CO.	\$2,749.00
0100112315	2/25/2026	THE SHERWIN-WILLIAMS CO	\$2,695.51
1100047859	2/11/2026	FLEETCHARGE	\$2,677.86
0500049855	2/4/2026	AMAZON CAPITAL SERVICES	\$2,671.84
0500049862	2/6/2026	HYVE INK LLC	\$2,647.00
0600015188	2/5/2026	Starving Student Cards	\$2,604.00
0100112279	2/25/2026	CenturyLINK	\$2,602.58
1100047940	2/18/2026	HORIZON PEDIATRIC HOME CARE	\$2,597.22
1100047842	2/11/2026	CVE TECHNOLOGIES GROUP	\$2,583.65
1100047972	2/25/2026	Les Olson Company	\$2,574.24
0500049910	2/20/2026	STERLING JAMES STOWELL	\$2,426.26
1100047888	2/11/2026	FOLLETT CONTENT SOLUTIONS LLC	\$2,369.78
0100112254	2/24/2026	AXAEQUITABLE LIFE/ROTH	\$2,287.75
1100047825	2/4/2026	LANGUAGE LINE SERVICES	\$2,184.70
1100047922	2/18/2026	MOUNTAIN STATE SCHOOLBOOK DEPOSITORY	\$2,156.68
0100112274	2/24/2026	UTAH SCHOOL EMPLOYEES ASSOCIATION	\$2,153.65
1100047938	2/18/2026	ZION ENGINEERING LLC	\$2,124.06
1100047937	2/18/2026	RJL WIRE	\$2,025.00
0600015231	2/20/2026	AUSTIN MARTIN DBA MOUNTAIN EVENT RENTALS	\$2,004.82
1100047803	2/4/2026	Pocket Nurse	\$2,003.54
0500049875	2/9/2026	DANCE LIFE LLC	\$2,000.00
1100047929	2/18/2026	BUDGET PLUMBING & ROOTER	\$2,000.00

0500049909	2/20/2026	HYVE INK LLC	\$1,920.00
0500049844	2/3/2026	CHASE BRIMHALL	\$1,910.00
0100112209	2/11/2026	UTAH HEALTH INFORMATION NETWORK INC	\$1,900.00
1100047944	2/25/2026	BRYSON SALES AND SERVICE	\$1,846.16
0100112253	2/18/2026	FRAMEWORX CONSTRUCTION	\$1,767.50
0100112180	2/11/2026	AMERICAN RED CROSS	\$1,739.00
0100112188	2/11/2026	LINDE GAS & EQUIPMENT INC	\$1,714.30
0100112265	2/24/2026	Office Of Recovery Services	\$1,704.00
0500049900	2/18/2026	Wilson, Troy	\$1,670.00
1100047833	2/4/2026	HORIZON PEDIATRIC HOME CARE	\$1,655.82
0100112215	2/11/2026	Standard Plumbing Supply	\$1,626.87
0100112266	2/24/2026	SUPPORT PAYMENT CLEARINGHOUSE	\$1,581.00
0800024198	2/18/2026	AMAZON CAPITAL SERVICES	\$1,550.95
1100047887	2/11/2026	AIR QUALITY CONSULTING	\$1,540.00
0100112280	2/25/2026	CenturyLINK	\$1,537.37
0600015193	2/5/2026	CLEAN HARBORS ENVIRONMENTAL SERVICES INC	\$1,529.91
1100047988	2/25/2026	INTERSTATE FIRE SALES AND SERVICE LLC	\$1,515.00
0100112295	2/25/2026	HYKO SUPPLY	\$1,508.08
0100112214	2/11/2026	CUSTOM WATER TECHNOLOGY	\$1,500.00
0600015220	2/20/2026	SEAMONS ANNA K	\$1,500.00
0700016050	2/6/2026	Summerhays Music Center	\$1,481.00
0100112228	2/18/2026	BYU CONTINUING EDUCATION	\$1,448.10
0600015225	2/20/2026	HYVE INK LLC	\$1,429.00
1100047983	2/25/2026	PALMER'S METALMART	\$1,388.56
0600015243	2/24/2026	UTAH FCCLA	\$1,380.00
0500049902	2/20/2026	CEDAR VALLEY HIGH SCHOOL	\$1,345.00
1100047899	2/11/2026	MOUNTAINLAND SUPPLY COMPANY	\$1,310.29
0100112194	2/11/2026	Provo High School	\$1,300.00
1100047979	2/25/2026	AIR QUALITY CONSULTING	\$1,280.00
0100112238	2/18/2026	LINDE GAS & EQUIPMENT INC	\$1,272.88
1100047798	2/4/2026	HUNT BREANNA K	\$1,250.00
1100047860	2/11/2026	SANCHEZ SILVIA C	\$1,250.00
1100047946	2/25/2026	CHRISTENSEN ASHER	\$1,250.00
0100112260	2/24/2026	JOHNSON RIDDLE & MARK	\$1,228.05
0500049865	2/9/2026	INTERMOUNTAIN PERCUSSION ASSOCIATION	\$1,200.00
0500049868	2/9/2026	KAYCI KIRKHAM TREU	\$1,200.00
0600015221	2/20/2026	SLOPE SIGN LLC	\$1,200.00
1100047962	2/25/2026	UTAH EDUCATION AND TELEHEALTH NETWORK	\$1,196.83
0100112248	2/18/2026	NHA	\$1,194.00
0100112182	2/11/2026	BYU CONTINUING EDUCATION	\$1,184.00
1100047931	2/18/2026	INTERMOUNTAIN LOCK & SECURITY	\$1,176.60
0600015196	2/5/2026	ROCK CANYON PRINT LLC	\$1,168.34
0100112232	2/18/2026	EARTHTEC ENGINEERING	\$1,165.00
1100047963	2/25/2026	WILSON ABBY	\$1,163.81
0100112281	2/25/2026	CREATIVE SIGNS AND GRAPHICS MANAGEMENT	\$1,154.02

0600015214	2/13/2026	PAMELA ESERA	\$1,120.00
0100112262	2/24/2026	MATRIX TRUST COMPANY/HORACE MANN	\$1,105.00
0700016051	2/6/2026	AMAZON CAPITAL SERVICES	\$1,067.87
0100112208	2/11/2026	ODP BUSINESS SOLUTIONS, LLC	\$1,059.16
1100047797	2/4/2026	HUMPHRIES	\$1,010.30
0100112219	2/11/2026	SQUIRE & COMPANY PC	\$1,000.00
0500049872	2/9/2026	WINKLEMAN PAUL	\$1,000.00
0500049874	2/9/2026	CHRIS WILLIAMS	\$1,000.00
0500049876	2/9/2026	ELAINE GRENKO	\$1,000.00
0500049912	2/20/2026	REBEKAH MICHELLE SEELY	\$1,000.00
1100047894	2/11/2026	INTERMOUNTAIN LOCK & SECURITY	\$1,000.00
0500049907	2/20/2026	MEDCO SPORTS MEDICINE	\$983.90
0100112187	2/11/2026	J.W. Pepper and Son Inc	\$982.99
1100047987	2/25/2026	DEX IMAGING LLC	\$964.72
0100112288	2/25/2026	O'REILLY AUTOMOTIVE INC	\$962.36
0100112170	2/4/2026	ADVANCED CPR TRAINING LLC	\$960.00
0600015203	2/13/2026	CATCH THE SPIRIT	\$960.00
1100047977	2/25/2026	COBALT REFRIGERATION INC	\$960.00
0500049885	2/13/2026	HEATH ENTERPRISE LLC	\$955.00
0100112285	2/25/2026	GURSTEL LAW FIRM PC	\$941.78
0800024176	2/6/2026	AMAZON CAPITAL SERVICES	\$916.89
1100047953	2/25/2026	Laser Express	\$883.70
0100112177	2/4/2026	DRIVER'S ED SOLUTIONS LLC	\$881.25
0100112296	2/25/2026	Jones Paint and Glass	\$877.48
0100112278	2/25/2026	CANON SOLUTIONS AMERICA INC	\$867.46
0600015204	2/13/2026	KELLEY KYLE Z	\$865.07
0100112255	2/24/2026	DESERT ROCK CAPITAL INC	\$858.12
1100047989	2/25/2026	MOUNTAINLAND SUPPLY COMPANY	\$821.33
1100047777	2/4/2026	ALVAREZ KAMI	\$816.58
1100047933	2/18/2026	DEX IMAGING LLC	\$814.46
1100047959	2/25/2026	FLEETCHARGE	\$809.18
0100112161	2/4/2026	Salt Lake Community College	\$800.00
0500049866	2/9/2026	BRENT KECK	\$800.00
0500049867	2/9/2026	ANDREA TATTON	\$800.00
0500049871	2/9/2026	KRISTEN E HAWKINS	\$800.00
0500049873	2/9/2026	BOYD TARA	\$800.00
0500049877	2/9/2026	JEREMY C WENGREEN	\$800.00
0600015222	2/20/2026	Timpview High School	\$800.00
0800024201	2/23/2026	VICTOR DOMINGUEZ	\$799.00
0500049911	2/20/2026	AINSLEY YARBROUGH	\$780.00
0100112175	2/4/2026	POWER DISTRIBUTORS LLC	\$773.40
0600015229	2/20/2026	MINKY COUTURE LLC	\$760.00
1100047868	2/11/2026	WOLFE CLINT O	\$758.98
1100047961	2/25/2026	SITES JAROD O	\$757.54
1100047830	2/4/2026	INTERSTATE FIRE SALES AND SERVICE LLC	\$751.00

0100112218	2/11/2026	HERITAGE PEAK AWARDS AND ENGRAVING	\$750.00
0500049854	2/4/2026	UTAH DECA	\$750.00
1100047843	2/11/2026	Codale Electric Co.	\$748.68
0500049882	2/13/2026	TEAM GEAR INTERNATIONAL OF UTAH	\$737.90
0600015239	2/24/2026	DESERT HILLS HIGH SCHOOL	\$735.00
1100047812	2/4/2026	WALKER DEBORAH A	\$733.00
1100047873	2/11/2026	HOSE & RUBBER SUPPLY	\$725.76
1100047952	2/25/2026	KUNZ KANDICE	\$724.49
1100047840	2/11/2026	CHRISTENSEN MEGAN	\$709.33
1100047889	2/11/2026	TK ELEVATOR CORPORATION	\$703.43
1100047919	2/18/2026	BELL JANITORIAL SUPPLY	\$701.13
0100112210	2/11/2026	WURTH LOUIS AND COMPANY	\$691.96
0500049864	2/9/2026	QUALITY CLEANERS	\$687.30
0500049886	2/13/2026	ALPINE SCHOOL DISTRICT	\$682.34
0500049839	2/2/2026	AMAZON CAPITAL SERVICES	\$682.27
0600015179	2/3/2026	AMAZON CAPITAL SERVICES	\$669.64
1100047908	2/18/2026	BRYSON SALES AND SERVICE	\$665.40
0100112195	2/11/2026	SCHINDLER ELEVATOR CORPORATION	\$663.61
0100112292	2/25/2026	SCHINDLER ELEVATOR CORPORATION	\$663.61
1100047851	2/11/2026	KARTCHNER HARMONY L.	\$658.10
1100047790	2/4/2026	DUNCAN CHAD T	\$646.50
0100112272	2/24/2026	VASA FITNESS	\$645.62
1100047805	2/4/2026	RITCHIE MAKENNA	\$645.50
1100047806	2/4/2026	RITCHIE STEPHEN	\$645.50
1100047960	2/25/2026	Refrigeration Supplies Distributor	\$641.86
1100047880	2/11/2026	SWANK MOTION PICTURES	\$641.00
1100047776	2/4/2026	ANDERSON BRAXTON A	\$625.00
1100047875	2/11/2026	NAMIFY	\$607.99
0700016055	2/24/2026	Summerhays Music Center	\$607.50
0600015209	2/13/2026	Utah High School Activities Association	\$605.00
1100047893	2/11/2026	FERRELLGAS, LP	\$603.26
0600015185	2/5/2026	REBECCA PLETSCHE	\$600.30
0500049870	2/9/2026	DARIA SEREDA	\$600.00
0500049880	2/9/2026	SHANDEN HOFFMAN	\$600.00
0500049904	2/20/2026	PLEASANT GROVE HIGH SCHOOL	\$600.00
0800024178	2/6/2026	Alpine School District	\$598.10
1100047984	2/25/2026	FERRELLGAS, LP	\$593.47
1100047914	2/18/2026	FLEETCHARGE	\$591.94
1100047780	2/4/2026	BOLTON JOHNNY W	\$590.50
0800024180	2/12/2026	VICTOR DOMINGUEZ	\$581.00
1100047814	2/4/2026	Christensen Oil Company	\$580.82
1100047832	2/4/2026	APA BENEFITS, INC	\$579.15
1100047844	2/11/2026	DALBY BROOKANNE	\$573.10
0100112164	2/4/2026	HYKO SUPPLY	\$572.00
1100047785	2/4/2026	CHRISTENSEN MEGAN	\$568.03

0100112172	2/4/2026	ALPINE SCHOOL DISTRICT	\$562.50
0100112217	2/11/2026	MARISA SKOUSEN	\$560.00
1100047884	2/11/2026	VELOX MOBILE STORAGE LLC	\$560.00
1100047947	2/25/2026	COMMERCIAL TIRE INC	\$560.00
1100047930	2/18/2026	FERRELLGAS, LP	\$559.91
0500049857	2/4/2026	SAMUELA IKETAU	\$550.00
0100112203	2/11/2026	ARBITERPAY TRUST ACCOUNT	\$546.00
1100047807	2/4/2026	FLEETCHARGE	\$543.94
1100047813	2/4/2026	WILSON BENJAMIN D	\$530.00
1100047978	2/25/2026	AAE LLC	\$530.00
1100047934	2/18/2026	INTERSTATE FIRE SALES AND SERVICE LLC	\$528.35
1100047970	2/25/2026	D and L Electric Control Co. Inc	\$525.07
0500049860	2/6/2026	QUADIENT FINANCE USA INC	\$522.85
1100047865	2/11/2026	TU'UA MOMILANI L	\$509.75
1100047867	2/11/2026	WHITE CAMI S	\$509.75
0600015192	2/5/2026	ODP BUSINESS SOLUTIONS, LLC	\$507.61
0100112244	2/18/2026	Utah State Hospital	\$500.00
0100112293	2/25/2026	UASBO	\$500.00
0100112314	2/25/2026	WENDELIN VAN DRAANEN	\$500.00
0500049878	2/9/2026	KRISTA DERINGTON	\$500.00
0500049879	2/9/2026	RYAN PODZIKOWSKI	\$500.00
0600015184	2/5/2026	MOJO LAB	\$500.00
0600015246	2/24/2026	TIMVIEW HIGH SCHOOL	\$500.00
1100047950	2/25/2026	INTERMOUNTAIN FARMERS ASSOCIATION	\$499.94
1100047898	2/11/2026	INTERSTATE FIRE SALES AND SERVICE LLC	\$495.00
0100112240	2/18/2026	SOUTH UTAH VALLEY SOLID WASTE	\$485.84
1100047872	2/11/2026	CUTLER'S INC	\$483.42
0600015236	2/24/2026	AMAZON CAPITAL SERVICES	\$467.98
0100112236	2/18/2026	Image Wear	\$467.90
0700016054	2/20/2026	MAKEMUSIC INC	\$459.69
0100112250	2/18/2026	TRUCO SERVICES INC	\$456.00
1100047852	2/11/2026	LEGACY DANCE STUDIO	\$456.00
0500049883	2/13/2026	KARL TROY HARDLING	\$453.60
0800024199	2/18/2026	DIXON MIDDLE SCHOOL PTA	\$450.05
0100112158	2/4/2026	MARK OHRAN	\$450.00
0500049840	2/2/2026	LAX COM NEWCO LLC	\$450.00
1100047839	2/11/2026	BRYSON SALES AND SERVICE	\$449.79
1100047949	2/25/2026	HUNTER GLEN M	\$448.06
0100112246	2/18/2026	Jones Paint and Glass	\$443.12
1100047885	2/11/2026	APPLIED GEOTECHNICAL ENG CONSULTANTS INC	\$442.50
0600015198	2/5/2026	LAMOYA CHEVAS V	\$441.00
1100047778	2/4/2026	APPLE	\$436.39
0100112233	2/18/2026	EPIK INC	\$430.08
1100047969	2/25/2026	BUFFO'S TERMITE & PEST CONTROL	\$427.00
0100112191	2/11/2026	O'REILLY AUTOMOTIVE INC	\$418.32

0100112271	2/24/2026	United Way Of Utah County	\$408.17
0500049869	2/9/2026	COURTNEY MARROTT	\$400.00
0600015205	2/13/2026	USA WRESTLING	\$400.00
1100047787	2/4/2026	COX JASON B	\$393.55
1100047789	2/4/2026	DAU WENDY J	\$393.55
1100047799	2/4/2026	JENSEN DARRELL W	\$393.55
1100047809	2/4/2026	SITES JAROD O	\$393.55
0100112299	2/25/2026	Timpview High School	\$391.02
0600015237	2/24/2026	CATCH THE SPIRIT	\$390.00
0500049861	2/6/2026	NATIONAL ASSOC OF SEC SCHOOL PRINCIPALS	\$385.00
0500049908	2/20/2026	NATIONAL ASSOC OF SEC SCHOOL PRINCIPALS	\$385.00
0600015240	2/24/2026	NATIONAL HONOR SOCIETY	\$385.00
0800024203	2/23/2026	NATIONAL ASSOC OF SEC SCHOOL PRINCIPALS	\$385.00
1100047920	2/18/2026	CUTLER'S INC	\$381.91
1100047847	2/11/2026	HIRSCHI TOMMY	\$377.00
1100047909	2/18/2026	FREELAND KRISTEN	\$377.00
1100047910	2/18/2026	GIBLON CHRISTY L.	\$377.00
0100112156	2/4/2026	HONEST 1 AUTO CARE	\$368.76
0500049905	2/20/2026	Utah High School Activities Association	\$365.00
1100047779	2/4/2026	BISHOP REBECCA A	\$362.05
0100112179	2/11/2026	ALL CUTS CONCRETE	\$350.00
0500049842	2/2/2026	KATHLEEN SORENSON	\$350.00
0600000001	2/13/2026	Thompson, Angela	\$350.00
0600015190	2/5/2026	UTAH DECA	\$350.00
1100047939	2/18/2026	ALLIED ELECTRIC SIGN & AWNING	\$350.00
1100047838	2/11/2026	BROCK KAREN J	\$348.19
1100047917	2/18/2026	Christensen Oil Company	\$348.17
1100047871	2/11/2026	CONSOLIDATED ELECTRICAL DIST.	\$345.65
1100047912	2/18/2026	MECHAM DARLENE TINA	\$344.40
0100112309	2/25/2026	PARTS AUTHORITY LLC	\$330.71
0100112169	2/4/2026	PROVO ROTARY CLUB ROTARY INC	\$330.00
1100047942	2/25/2026	ALLRED LYNN	\$326.25
0100112201	2/11/2026	FRIENDS OF CENTER STAGE YOUTH PERFORMERS	\$324.00
0100112273	2/24/2026	Provo School District Foundation	\$310.00
1100047836	2/11/2026	BLANTON PATRICIA D	\$309.98
1100047858	2/11/2026	ROBERTSON ANNE E	\$309.98
1100047861	2/11/2026	SHIRE TIFFANY	\$309.98
1100047864	2/11/2026	THORPE BREANNE E	\$309.98
1100047982	2/25/2026	GABRIEL TORRES	\$302.20
0100112211	2/11/2026	FLEETPRIDE INC	\$300.01
0100112225	2/11/2026	UTAH SPORTS HALL OF FAME FOUNDATION	\$300.00
0100112305	2/25/2026	OMEGA LABS INC	\$299.94
1100047927	2/18/2026	GABRIEL TORRES	\$289.18
0100112297	2/25/2026	PATRONS AT WASATCH SCHOOL	\$288.00
1100047891	2/11/2026	GABRIEL TORRES	\$277.00

0100112160	2/4/2026	MAPLETON POLICE DEPARTMENT	\$275.00
0500049841	2/2/2026	ALPINE SCHOOL DISTRICT	\$269.71
0600015217	2/20/2026	NARANJO OMAR A	\$268.18
0500049843	2/2/2026	STITCHPOINT PARTNERS PROVO	\$266.00
0600015181	2/5/2026	CENTENNIAL SALES	\$262.12
1100047964	2/25/2026	WOLFE CLINT O	\$261.32
0100112168	2/4/2026	FLEETPRIDE INC	\$258.83
1100047782	2/4/2026	BRYSON SALES AND SERVICE	\$258.15
0500049853	2/4/2026	ROBERTS PHILIP S	\$254.99
0500049838	2/2/2026	BLUE GLASS	\$250.50
1100047967	2/25/2026	FOLLETT SOFTWARE LLC	\$250.19
0100112247	2/18/2026	SORENSEN SCOTT	\$250.00
0600015252	2/24/2026	PAUL ABEGG	\$250.00
1100047877	2/11/2026	SORENSEN SCOTT	\$250.00
1100047786	2/4/2026	COX ANGELA	\$249.53
1100047956	2/25/2026	OASIS STAGE WERKS	\$248.73
1100047948	2/25/2026	Codale Electric Co.	\$241.20
0100112171	2/4/2026	ALPINE SCHOOL DISTRICT	\$241.14
0100112237	2/18/2026	J.W. Pepper and Son Inc	\$240.00
0100112252	2/18/2026	DRIVER'S ED SOLUTIONS LLC	\$237.50
1100047968	2/25/2026	BELL JANITORIAL SUPPLY	\$232.95
0100112304	2/25/2026	FLEETPRIDE INC	\$230.64
0100112197	2/11/2026	JUNIOR ACHIEVEMENT-SL AND OREM	\$225.00
0500049863	2/6/2026	CC IMEX	\$223.00
0600015234	2/20/2026	VERONIKA END	\$220.00
0100112206	2/11/2026	KOALA TEE SCREENPRINTING INC	\$203.40
0100112300	2/25/2026	QUADIENT FINANCE USA INC	\$200.00
0500049849	2/3/2026	Souza, Sabrina	\$200.00
0600015186	2/5/2026	SPENCER POPE	\$200.00
0600015233	2/20/2026	PETER HARAGUCHI	\$200.00
0100112289	2/25/2026	Provo High School	\$198.00
1100047820	2/4/2026	Les Olson Company	\$196.14
1100047801	2/4/2026	OLIPHANT RUSSELL V	\$194.00
1100047792	2/4/2026	FELL THOMAS R	\$185.86
1100047905	2/18/2026	BINGHAM CLAY D.	\$185.60
0500049884	2/13/2026	AMAZON CAPITAL SERVICES	\$180.77
0600015182	2/5/2026	JOHNSON SCOTT K	\$180.00
0100112287	2/25/2026	LINDE GAS & EQUIPMENT INC	\$176.95
0500049852	2/4/2026	JONATHAN RIVERA	\$174.91
0100112261	2/24/2026	Kofford Attorney Quinn M.	\$174.66
1100047816	2/4/2026	AED EVERYWHERE INC	\$174.12
1100047992	2/25/2026	MARISA SKOUSEN	\$174.00
0100112184	2/11/2026	Cintas First Aid and Safety	\$172.41
0100112229	2/18/2026	Boys and Girls Club	\$171.36
1100047941	2/18/2026	SAFETY SUPPLY AND SIGN CO INC	\$170.88

0100112189	2/11/2026	LKL Associates Inc	\$170.62
0100112290	2/25/2026	Provo High School Bulldog Bites	\$163.00
0100112185	2/11/2026	FRANMAR	\$155.36
1100047874	2/11/2026	Les Olson Company	\$155.00
1100047973	2/25/2026	ROBERT I MERRILL CO.	\$155.00
1100047906	2/18/2026	BLAKE EMELDA N	\$151.62
0600015226	2/20/2026	ANDREW BRIGGS	\$150.00
0600015227	2/20/2026	BRENT LAYTON WELLS	\$150.00
0600015230	2/20/2026	ROGER H HALE	\$150.00
0600015241	2/24/2026	SCOTT JOHNSON	\$150.00
0600015250	2/24/2026	BRIAN WILLIAM WOODBURY	\$150.00
0600015251	2/24/2026	BRYANT SMITH	\$150.00
0600015253	2/24/2026	XUN SUN	\$150.00
0100112316	2/25/2026	THE SHERWIN-WILLIAMS CO	\$149.75
0700016053	2/20/2026	Maceys Food and Drug	\$149.21
0600015191	2/5/2026	Les Olson Company	\$148.00
0100112165	2/4/2026	ALSCO INC	\$147.80
1100047828	2/4/2026	DEX IMAGING LLC	\$144.46
1100047974	2/25/2026	Restaurant and Store Equipment	\$142.68
1100047784	2/4/2026	CATCH THE SPIRIT	\$140.00
1100047845	2/11/2026	DIAZ RAPOSO CLARA	\$137.30
0600015200	2/9/2026	AMAZON CAPITAL SERVICES	\$135.76
0100112151	2/4/2026	BALL HORTICULTURAL COMPANY	\$135.36
0500049890	2/18/2026	Cook, Mayra	\$131.25
1100047980	2/25/2026	FOLLETT CONTENT SOLUTIONS LLC	\$130.79
1100047848	2/11/2026	HUNTER GLEN M	\$129.00
0100112258	2/24/2026	GURSTEL LAW FIRM PC	\$125.36
0500049846	2/3/2026	Crookston, Luna	\$125.00
0800024179	2/12/2026	Provo School District Office	\$124.75
1100047853	2/11/2026	Laser Express	\$119.95
1100047835	2/11/2026	BIG O TIRES	\$119.00
0100112283	2/25/2026	Cintas First Aid and Safety	\$115.74
0100112230	2/18/2026	CINTAS	\$115.08
0600015232	2/20/2026	WINKLEMAN PAUL	\$112.00
0100112213	2/11/2026	CANON USA INC	\$111.24
0100112277	2/25/2026	AMERICAN RPM AUTO PARTS	\$109.11
1100047897	2/11/2026	DEX IMAGING LLC	\$105.62
1100047945	2/25/2026	Bj Plumbing Co	\$102.99
1100047808	2/4/2026	SHELNUTT LAUREN	\$101.11
0100112176	2/4/2026	SAMUEL TSUGAWA	\$100.00
0100112291	2/25/2026	Provo High School DECA	\$100.00
0600015242	2/24/2026	SKYRIDGE HIGH SCHOOL	\$98.00
0500049903	2/20/2026	MEGHAN POTTER	\$96.00
1100047804	2/4/2026	RASMUSSEN HEIDI C	\$93.25
1100047846	2/11/2026	GIBBS PATSY	\$93.25

1100047857	2/11/2026	RAMIRO IGNACIO	\$92.40
0100112183	2/11/2026	CINTAS	\$90.63
0100112282	2/25/2026	CINTAS	\$90.63
0800024177	2/6/2026	BERT MURDOCK MUSIC	\$90.00
0100112245	2/18/2026	WABEL KIRSTEN	\$89.69
0600015187	2/5/2026	SNOW ETHAN	\$88.60
1100047841	2/11/2026	CORAL ELISSA	\$83.65
1100047951	2/25/2026	JARDINE JAN R	\$82.87
1100047958	2/25/2026	PULVER LISA	\$82.65
1100047796	2/4/2026	HUDSON MARIA A	\$77.96
1100047856	2/11/2026	PORTER JULIE A	\$77.48
1100047955	2/25/2026	NGATAI RETIMANA T	\$76.56
1100047783	2/4/2026	BUNN KOHLYN	\$76.34
0100112186	2/11/2026	Intermountain WorkMed	\$75.00
0600015197	2/5/2026	ELAINE GRENKO	\$75.00
0600015245	2/24/2026	Les Olson Company	\$74.00
0100112226	2/11/2026	J.W. Pepper and Son Inc	\$73.97
0100112249	2/18/2026	Standard Plumbing Supply	\$71.69
0100112227	2/18/2026	AMERICAN RPM AUTO PARTS	\$70.84
0600015213	2/13/2026	DISCOUNT SHREDDING SERVICE	\$70.00
1100047781	2/4/2026	BOYCE LISA L	\$70.00
1100047791	2/4/2026	EMILY HARRISON	\$70.00
1100047793	2/4/2026	HALES GINA P	\$70.00
1100047794	2/4/2026	HALL MELANIE	\$70.00
1100047800	2/4/2026	McCabe Teri J	\$70.00
1100047802	2/4/2026	PARTRIDGE JENNIFER A	\$70.00
1100047811	2/4/2026	VAN WAGENEN MEGAN E	\$70.00
1100047932	2/18/2026	WELLRIGHT INC	\$69.60
0100112294	2/25/2026	DAYS MARKET	\$68.94
0600015208	2/13/2026	SLOPE SIGN LLC	\$66.25
0500049859	2/6/2026	AMAZON CAPITAL SERVICES	\$65.99
0100112154	2/4/2026	CINTAS	\$63.73
0600015244	2/24/2026	DAYS MARKET	\$62.46
1100047817	2/4/2026	BONNEVILLE INDUSTRIAL SUPPLY COMPANY	\$62.12
0500049845	2/3/2026	Asisi, Lorien	\$60.00
0500049858	2/6/2026	JOSEPH DANIEL WARE	\$60.00
0500049906	2/20/2026	Summerhays Music Center	\$60.00
0600015202	2/13/2026	CARTER RACHELLE L	\$60.00
0600015219	2/20/2026	KAMORA SHELTON	\$60.00
1100047818	2/4/2026	Daves Bernina	\$59.99
1100047921	2/18/2026	Daves Bernina	\$59.99
0800024200	2/18/2026	Scholastic Inc	\$59.29
0100112312	2/25/2026	EDGEMONT PTA	\$58.00
0100112159	2/4/2026	O'REILLY AUTOMOTIVE INC	\$57.39
0500049901	2/20/2026	ANNE HAGBERG	\$55.00

0500049881	2/13/2026	Provo School District Office	\$53.00
1100047916	2/18/2026	WARNER CHER L	\$51.69
0600015207	2/13/2026	SHANKLIN KENNEDY M	\$51.27
0600015183	2/5/2026	MOFFAT CHERYL J	\$50.99
0100112174	2/4/2026	LINGUISTICA INTERNATIONAL INC	\$50.55
0100112251	2/18/2026	MARISA SKOUSEN	\$50.00
0600015199	2/5/2026	TIFFANY ANNE NUTTER	\$50.00
1100047854	2/11/2026	MANGISI LIANA T	\$48.40
0100112152	2/4/2026	CERTIFIED SHRED	\$45.00
0800024202	2/23/2026	BERT MURDOCK MUSIC	\$45.00
0100112286	2/25/2026	J.W. Pepper and Son Inc	\$42.09
1100047834	2/11/2026	ANDERSON TAMERA J	\$41.54
0100112235	2/18/2026	Fort Field Little Dry Creek Water Assoc	\$40.00
1100047863	2/11/2026	TRACY L STUBBS	\$36.69
0600015201	2/13/2026	ANAE WENDY L	\$36.26
1100047954	2/25/2026	MARSH JULIANA	\$35.24
1100047926	2/18/2026	REC PROPERTIES LLC / LAKEVIEW CARWASH	\$34.79
1100047915	2/18/2026	VAN WAGONER LYNNETTE	\$33.27
0600015238	2/24/2026	Maceys Food and Drug	\$32.57
1100047895	2/11/2026	AMANDA SEXTON	\$32.20
0600015180	2/5/2026	BAKER CASSIDY	\$30.00
0700016052	2/10/2026	BERT MURDOCK MUSIC	\$30.00
0100112200	2/11/2026	ACE HARDWARE	\$29.98
1100047911	2/18/2026	HUDSON MARIA A	\$29.26
0100112150	2/4/2026	AMERICAN RPM AUTO PARTS	\$28.99
0100112190	2/11/2026	Maceys Food and Drug	\$27.96
0100112308	2/25/2026	PARTS AUTHORITY LLC	\$27.96
0100112167	2/4/2026	BOYS AND GIRLS CLUB OF UTAH COUNTY	\$27.09
1100047862	2/11/2026	SIMPLEMAN MELISSA D	\$26.68
0600015235	2/23/2026	AMAZON CAPITAL SERVICES	\$26.51
0100112157	2/4/2026	J.W. Pepper and Son Inc	\$26.50
0100112267	2/24/2026	Shoreline Middle School Sunshine Fund	\$26.00
0100112303	2/25/2026	ODP BUSINESS SOLUTIONS, LLC	\$25.68
0500049888	2/18/2026	Andersen, Amanda	\$25.00
0500049889	2/18/2026	Carlile, Summer	\$25.00
0500049891	2/18/2026	Haws, Rosemary	\$25.00
0500049892	2/18/2026	Hodges, Diana	\$25.00
0500049893	2/18/2026	Joyner, Sarah	\$25.00
0500049894	2/18/2026	Loosli, Allison	\$25.00
0500049895	2/18/2026	Lott, Katie	\$25.00
0500049896	2/18/2026	Martinez, Mario	\$25.00
0500049897	2/18/2026	Mitchell, Amber	\$25.00
0500049898	2/18/2026	Stemmons, Jennifer	\$25.00
0500049899	2/18/2026	Teriipaia, Tami	\$25.00
0600015218	2/20/2026	ASHLEY ALGAAEN	\$25.00

0100112241	2/18/2026	MOUNT OLYMPUS	\$24.43
0800024192	2/18/2026	Martinez Luciano, Valentin	\$24.00
0600015211	2/13/2026	DAYS MARKET	\$23.01
1100047907	2/18/2026	BOLLINGER SYDNEY E	\$22.77
0100112239	2/18/2026	Provo High School Bulldog Bites	\$22.75
0100112231	2/18/2026	Cintas First Aid and Safety	\$22.26
1100047943	2/25/2026	BRADY JULIA L	\$21.90
1100047810	2/4/2026	TAYLOR AMANDA L	\$19.58
0600015216	2/17/2026	AMAZON CAPITAL SERVICES	\$17.18
0600015189	2/5/2026	DECA INC	\$15.00
0600015210	2/13/2026	Yablonsky Martin	\$13.77
0800024184	2/18/2026	Duren, Brenden	\$13.00
0600015228	2/20/2026	CANON USA INC	\$12.19
0800024182	2/18/2026	Carter, Kristan	\$12.00
0800024183	2/18/2026	Clune, Morgan	\$12.00
0800024188	2/18/2026	Hoffmann, Katy	\$12.00
0800024194	2/18/2026	Pectol, Helen	\$12.00
0800024195	2/18/2026	Rust, Ashley	\$12.00
0800024181	2/18/2026	Bourne, Krista	\$11.00
0800024185	2/18/2026	Giner, Jolynn	\$11.00
0800024190	2/18/2026	Kendall, Ashley	\$11.00
0800024193	2/18/2026	McWhorter, Candice	\$11.00
0800024196	2/18/2026	Unverrich, Nicole	\$11.00
1100047822	2/4/2026	AIRCOM LC / AirComUSA / FAXPIPE	\$10.95
0600015212	2/13/2026	TIMPVIEW PTA	\$10.00
0800024186	2/18/2026	Hammon, Jacob	\$10.00
0800024187	2/18/2026	Herndon, Kelly	\$10.00
0800024191	2/18/2026	Lavulavu, Leah	\$10.00
0800024197	2/18/2026	Young, Marie	\$10.00
1100047855	2/11/2026	MARLER JAISA	\$8.70
0100112256	2/24/2026	EMI HEALTH	\$7.00
0500049847	2/3/2026	Graneros, Maria Isabel	\$5.00
0500049848	2/3/2026	Mesina, Tamara	\$5.00
0800024189	2/18/2026	Jones, Kevin	\$5.00
GRAND TOTAL - 568 checks			\$4,321,185.51



P-CARD PURCHASES - February 2026 - US Bank

Total: \$327,615.71 - 1437 transactions

SUMMARY BY SCHOOL / DEPARTMENT

Code	School / Department	Total Spent	% of CC	Transactions
0100	Amelia Earhart Elementary	\$2,827.23	0.9%	35
0101	Canyon Crest Elementary	\$4,599.85	1.4%	51
0102	Edgemont Elementary	\$1,294.61	0.4%	15
0103	Provo Peaks Elementary	\$3,488.23	1.1%	46
0104	Franklin Elementary	\$4,974.15	1.5%	20
0118	Lakeview Elementary	\$4,391.94	1.3%	29
0120	Provost Elementary	\$11,201.93	3.4%	33
0122	Rock Canyon Elementary	\$3,174.48	1.0%	64
0123	Spring Creek Elementary	\$1,330.19	0.4%	9
0124	Sunset View Elementary	\$4,928.35	1.5%	21
0128	Timpanogos Elementary	\$7,046.87	2.2%	25
0132	Wasatch Elementary	\$1,699.54	0.5%	13
0134	Westridge Elementary	\$3,832.63	1.2%	24
0404	Centennial Middle	\$9,113.43	2.8%	57
0408	Dixon Middle	\$12,257.57	3.7%	51
0510	eSchool	\$201.48	0.1%	2
0520	Oak Spring	\$2,922.69	0.9%	14
0555	Slate Mountain	\$3,052.44	0.9%	26
0610	East Bay Post High	\$1,039.24	0.3%	35
0641	Sunrise Preschool	\$220.84	0.1%	2
0704	Provo High	\$38,543.58	11.8%	126
0712	Timpview High	\$54,029.77	16.5%	197
0730	Independence High	\$6,938.98	2.1%	46
0740	Adult Education	\$1,550.58	0.5%	6
1150	Continuous School Improvement	\$3,479.99	1.1%	16
1200	Special Education	\$5,538.15	1.7%	35
1300	Elementary/Secondary Education	\$19,478.23	5.9%	34
1350	Secondary Education	\$391.52	0.1%	2
1400	CTE	\$27,635.33	8.4%	142
1510	Superintendent/Board	\$4,507.53	1.4%	18
1520	Business Services (District Wide)	\$27,313.54	8.3%	19
1530	Child Nutrition	\$2,236.27	0.7%	26
1540	Human Resources	\$3,517.54	1.1%	25
1560	Student Services	\$5,327.20	1.6%	8
1600	Transportation	\$1,868.54	0.6%	8
1700	Maintenance	\$23,810.78	7.3%	78
1892	Computer Systems	\$17,850.49	5.4%	79
TOTAL	37 departments	\$327,615.71	100.0%	1,437

TRANSACTION DETAIL BY SCHOOL / DEPARTMENT

Code	School / Department	Vendor	Amount	Date
0100 - Amelia Earhart Elementary \$2,827.23 - 35 transactions				
0100	Amelia Earhart Elementary	AMAZON MKTPL*1F9YT6813	\$339.12	2/9/2026
0100	Amelia Earhart Elementary	SQ *CHRISTA MCAULIFFE SPA	\$324.00	1/21/2026
0100	Amelia Earhart Elementary	AMAZON MKTPL*FD8QU6083	\$310.86	2/9/2026
0100	Amelia Earhart Elementary	WAL-MART #1768	\$240.14	1/17/2026
0100	Amelia Earhart Elementary	AMAZON MKTPL*U715H29H3	\$167.96	2/5/2026
0100	Amelia Earhart Elementary	SAMSClub #6685	\$162.59	2/4/2026

0100	Amelia Earhart Elementary	FRESH MKT PROVO	\$124.86	1/21/2026
0100	Amelia Earhart Elementary	THANKSGIVING POINT	\$120.00	2/3/2026
0100	Amelia Earhart Elementary	SAMS CLUB #6685	\$118.20	1/29/2026
0100	Amelia Earhart Elementary	MCGEE S STAMP & TROPHY	\$98.74	1/23/2026
0100	Amelia Earhart Elementary	AMAZON MKTPL*2X2AL1W63	\$94.05	2/4/2026
0100	Amelia Earhart Elementary	TST* KNEADERS BAKERY AND	\$84.49	1/14/2026
0100	Amelia Earhart Elementary	SAMSClub #6685	\$72.30	1/17/2026
0100	Amelia Earhart Elementary	WAL-MART #1768	\$63.73	2/9/2026
0100	Amelia Earhart Elementary	FRESH MKT PROVO	\$50.40	1/23/2026
0100	Amelia Earhart Elementary	TST* COSTA VIDA - PROVO	\$45.66	1/13/2026
0100	Amelia Earhart Elementary	SAMSClub #6685	\$44.48	1/29/2026
0100	Amelia Earhart Elementary	AMAZON.COM*U39BU7913	\$44.31	1/16/2026
0100	Amelia Earhart Elementary	TST* KNEADERS BAKERY AND	\$41.43	1/30/2026
0100	Amelia Earhart Elementary	AMAZON MKTPL*LN35A4GU3	\$34.72	1/16/2026
0100	Amelia Earhart Elementary	WM SUPERCENTER #1768	\$30.55	1/19/2026
0100	Amelia Earhart Elementary	AMAZON.COM*FN3I95Y13	\$23.96	1/15/2026
0100	Amelia Earhart Elementary	AMAZON.COM*BW9TH5NJ3	\$22.74	2/10/2026
0100	Amelia Earhart Elementary	OPENAI *CHATGPT SUBSCR	\$21.27	1/18/2026
0100	Amelia Earhart Elementary	AMAZON.COM*RG5T22PL3	\$21.07	1/16/2026
0100	Amelia Earhart Elementary	AMAZON.COM*YW5Q84CC3	\$20.52	1/23/2026
0100	Amelia Earhart Elementary	SAMS CLUB #6685	\$16.48	2/6/2026
0100	Amelia Earhart Elementary	FORMATIVE	\$16.00	1/22/2026
0100	Amelia Earhart Elementary	AMAZON MKTPL*769RS8Q13	\$13.24	2/11/2026
0100	Amelia Earhart Elementary	AMAZON MKTPL*BQ8XD1PT2	\$12.58	1/15/2026
0100	Amelia Earhart Elementary	AMAZON.COM*RU4T30VL3	\$10.99	1/14/2026
0100	Amelia Earhart Elementary	AMAZON MKTPL*UM9KC6553	\$10.98	1/23/2026
0100	Amelia Earhart Elementary	USPS PO 4971740605	\$9.45	1/16/2026
0100	Amelia Earhart Elementary	AMAZON MKTPL*V31UX20W3	\$8.91	2/5/2026
0100	Amelia Earhart Elementary	AMAZON MKTPL*4F8KM8SG3	\$6.45	1/16/2026

0101 - Canyon Crest Elementary | \$4,599.85 - 51 transactions

0101	Canyon Crest Elementary	SCHOLASTIC EDUCATION	\$848.54	1/12/2026
0101	Canyon Crest Elementary	MARVELOUS CATERING CO	\$539.74	1/24/2026
0101	Canyon Crest Elementary	AMAZON.COM*RY9T74E93	\$223.19	2/11/2026
0101	Canyon Crest Elementary	SAMS CLUB.COM	\$222.64	2/4/2026
0101	Canyon Crest Elementary	SQ *CLASSIC FUN CENTER	\$200.00	1/21/2026
0101	Canyon Crest Elementary	MARVELOUS CATERING CO	\$180.00	1/14/2026
0101	Canyon Crest Elementary	SCHOLASTIC, INC.	\$136.88	2/4/2026
0101	Canyon Crest Elementary	UFLA* UFLA2026	\$130.00	1/14/2026
0101	Canyon Crest Elementary	AMAZON MKTPL*X500F8G33	\$120.26	1/22/2026
0101	Canyon Crest Elementary	SAMS CLUB.COM	\$116.58	1/22/2026
0101	Canyon Crest Elementary	SAMS CLUB #6685	\$111.52	1/20/2026
0101	Canyon Crest Elementary	AMAZON.COM*P92BN6FQ3	\$103.21	1/23/2026
0101	Canyon Crest Elementary	AMAZON MKTPL*3C0CG9TR3	\$101.75	2/3/2026
0101	Canyon Crest Elementary	AMAZON.COM*RM1D75903	\$97.53	1/20/2026
0101	Canyon Crest Elementary	AMAZON MKTPL*VA3Z2N4TK3	\$89.20	2/12/2026
0101	Canyon Crest Elementary	SAMS CLUB.COM	\$85.91	1/28/2026
0101	Canyon Crest Elementary	HARMONS - OREM #88	\$77.39	1/27/2026
0101	Canyon Crest Elementary	TWO JACKS PIZZA	\$75.19	2/3/2026
0101	Canyon Crest Elementary	UFLA* UFLA2026	\$65.00	1/21/2026
0101	Canyon Crest Elementary	UFLA* UFLA2026	\$65.00	1/27/2026
0101	Canyon Crest Elementary	AMAZON MKTPL*462G36ZX3	\$64.39	1/13/2026
0101	Canyon Crest Elementary	AMAZON.COM*AR4LF22R3	\$63.14	1/23/2026
0101	Canyon Crest Elementary	AMAZON MKTPL*LL9S05IW3	\$62.37	1/24/2026
0101	Canyon Crest Elementary	ODP BUS SOL LLC # 101080	\$61.26	1/23/2026
0101	Canyon Crest Elementary	SAMS CLUB.COM	\$58.52	1/26/2026
0101	Canyon Crest Elementary	WM SUPERCENTER #4100	\$55.77	1/22/2026
0101	Canyon Crest Elementary	AMAZON MKTPL*8Y1T03LM3	\$48.71	1/20/2026
0101	Canyon Crest Elementary	AMAZON MKTPL*E003J0G43	\$46.91	1/12/2026
0101	Canyon Crest Elementary	AMAZON.COM*XW9RV3BA3	\$44.94	1/15/2026
0101	Canyon Crest Elementary	AMAZON.COM*6W9QD8713	\$40.32	1/14/2026

0101	Canyon Crest Elementary	AMAZON.COM*Q62DU5BY3	\$38.25	2/3/2026
0101	Canyon Crest Elementary	AMAZON.COM*583W54J43	\$37.54	1/19/2026
0101	Canyon Crest Elementary	AMAZON MKTPL*EX0NY3XK3	\$36.99	1/26/2026
0101	Canyon Crest Elementary	AMAZON MKTPL*XK8NY5PT3	\$35.92	2/5/2026
0101	Canyon Crest Elementary	AMAZON MKTPL*H84F26I93	\$33.98	1/27/2026
0101	Canyon Crest Elementary	TST*SHIRLEYS BAKERY AND	\$33.98	2/5/2026
0101	Canyon Crest Elementary	AMAZON.COM*9U3XD86A3	\$28.37	1/15/2026
0101	Canyon Crest Elementary	AMAZON MKTPL*VY2MN81Q3	\$28.15	1/13/2026
0101	Canyon Crest Elementary	AMAZON.COM*T93VN2GA3	\$26.38	1/12/2026
0101	Canyon Crest Elementary	AMAZON.COM*664696QX3	\$20.44	1/20/2026
0101	Canyon Crest Elementary	HARMONS - OREM #88	\$20.16	1/26/2026
0101	Canyon Crest Elementary	AMAZON MKTPL*956DK9543	\$19.98	2/3/2026
0101	Canyon Crest Elementary	AMAZON.COM*KY2WNOCV3	\$18.87	1/20/2026
0101	Canyon Crest Elementary	AMAZON MKTPL*ZM9RB4UB3	\$17.41	1/27/2026
0101	Canyon Crest Elementary	AMAZON MKTPL*AV93M4013	\$14.89	1/15/2026
0101	Canyon Crest Elementary	AMAZON MKTPL*VH2H11VV3	\$12.89	1/17/2026
0101	Canyon Crest Elementary	AMAZON MKTPL*QR4R03QD3	\$8.99	1/24/2026
0101	Canyon Crest Elementary	AMAZON.COM*4G9816QB3	\$7.99	2/10/2026
0101	Canyon Crest Elementary	AMAZON MKTPL*OY5AZ8LR3	\$7.98	1/28/2026
0101	Canyon Crest Elementary	AMAZON MKTPL*BQ2BC0PF3	\$7.64	2/3/2026
0101	Canyon Crest Elementary	AMAZON MKTPL*W092575S3	\$7.19	1/22/2026

0102 - Edgemont Elementary | \$1,294.61 - 15 transactions

0102	Edgemont Elementary	WWW.CAFERIO.COM	\$553.85	1/15/2026
0102	Edgemont Elementary	STAPLES	\$320.50	2/6/2026
0102	Edgemont Elementary	SAMSClub #6685	\$100.24	1/16/2026
0102	Edgemont Elementary	SAMS CLUB #6685	\$83.44	1/23/2026
0102	Edgemont Elementary	TLF*PROVO FLORAL LLC	\$79.98	2/4/2026
0102	Edgemont Elementary	JERSEY MIKES 42006	\$73.75	1/13/2026
0102	Edgemont Elementary	CAFE ZUPAS - PROVO	\$59.65	2/2/2026
0102	Edgemont Elementary	SAMS CLUB RENEWAL	\$53.73	1/23/2026
0102	Edgemont Elementary	MARCOS PIZZA 6049	\$50.94	1/30/2026
0102	Edgemont Elementary	SAMS CLUB #6685	\$36.89	1/29/2026
0102	Edgemont Elementary	WM SUPERCENTER #4100	\$33.68	2/5/2026
0102	Edgemont Elementary	SWIG PROVO NORTH	\$21.10	1/30/2026
0102	Edgemont Elementary	FOOD TO GO	\$14.98	1/22/2026
0102	Edgemont Elementary	DAY'S MARKET	\$4.38	1/26/2026
0102	Edgemont Elementary	THANKSGIVING POINT	-\$192.50	2/11/2026

0103 - Provo Peaks Elementary | \$3,488.23 - 46 transactions

0103	Provo Peaks Elementary	95 PERCENT GROUP	\$517.00	1/12/2026
0103	Provo Peaks Elementary	SAMS CLUB #6685	\$497.32	1/27/2026
0103	Provo Peaks Elementary	TST*BRICK OVEN PROVO	\$483.00	1/20/2026
0103	Provo Peaks Elementary	AMAZON MKTPL*HF58A74Q3	\$324.76	2/8/2026
0103	Provo Peaks Elementary	AMAZON MKTPL*G69260ZB3	\$130.59	2/11/2026
0103	Provo Peaks Elementary	TST* PIZZA PIE CAFE OREM	\$118.62	1/30/2026
0103	Provo Peaks Elementary	AMAZON MKTPL*9M8TF6MQ3	\$113.97	1/28/2026
0103	Provo Peaks Elementary	SAMSClub #6685	\$98.44	1/29/2026
0103	Provo Peaks Elementary	WM SUPERCENTER #4100	\$96.39	1/14/2026
0103	Provo Peaks Elementary	SAMSClub #6685	\$92.55	1/17/2026
0103	Provo Peaks Elementary	AMAZON MKTPL*9I9PI0JD3	\$84.33	2/9/2026
0103	Provo Peaks Elementary	AMAZON MKTPL*A91DC4D93	\$58.49	2/4/2026
0103	Provo Peaks Elementary	AMAZON MKTPL*2B9IA2ZJ3	\$48.99	1/28/2026
0103	Provo Peaks Elementary	AMAZON MKTPL*QW9VMOKW3	\$45.99	2/8/2026
0103	Provo Peaks Elementary	AMAZON MKTPL*OQ8Z3LZ3	\$41.93	1/16/2026
0103	Provo Peaks Elementary	AMAZON.COM*8A8L965R3	\$41.82	1/16/2026
0103	Provo Peaks Elementary	AMAZON MKTPL*4H5I771W3	\$41.20	2/3/2026
0103	Provo Peaks Elementary	AMAZON MKTPL*HX5A56P93	\$39.15	2/8/2026
0103	Provo Peaks Elementary	AMAZON MKTPL*FD0763SO3	\$37.98	2/8/2026
0103	Provo Peaks Elementary	AMAZON MKTPL*L76X22XY3	\$35.97	2/3/2026
0103	Provo Peaks Elementary	AMAZON MKTPL*TT9RJ5RQ3	\$33.98	1/27/2026
0103	Provo Peaks Elementary	AMAZON MKTPL*243K17A63	\$31.99	2/6/2026

0103	Provo Peaks Elementary	AMAZON MKTPL*D180I12V3	\$31.73	2/6/2026
0103	Provo Peaks Elementary	AMAZON.COM*238Q66Q93	\$31.02	2/6/2026
0103	Provo Peaks Elementary	AMAZON MKTPL*FQ4H02RG3	\$29.98	2/11/2026
0103	Provo Peaks Elementary	AMAZON MKTPL*W790404I3	\$27.97	1/26/2026
0103	Provo Peaks Elementary	AMAZON MKTPL*796K27Y83	\$27.92	1/29/2026
0103	Provo Peaks Elementary	GORDON'S ACE HARDWARE	\$27.57	2/5/2026
0103	Provo Peaks Elementary	AMAZON MKTPL*PX3UH29B3	\$26.67	2/6/2026
0103	Provo Peaks Elementary	AMAZON.COM*MN8A05XU3	\$25.56	2/11/2026
0103	Provo Peaks Elementary	AMAZON MKTPL*5G2BC8QG3	\$25.14	2/5/2026
0103	Provo Peaks Elementary	CAFE ZUPAS - PROVO	\$21.28	1/22/2026
0103	Provo Peaks Elementary	AMAZON MKTPL*8U09K3GS3	\$20.21	1/24/2026
0103	Provo Peaks Elementary	AMAZON.COM*9V7CR7DT3	\$18.99	2/6/2026
0103	Provo Peaks Elementary	SAMS CLUB #6685	\$16.48	1/21/2026
0103	Provo Peaks Elementary	AMAZON.COM*HU5BB2B43	\$15.99	1/22/2026
0103	Provo Peaks Elementary	AMAZON MKTPL*8G1FB1OL3	\$15.80	1/17/2026
0103	Provo Peaks Elementary	AMAZON MKTPL*GE9RN8FK3	\$14.99	2/6/2026
0103	Provo Peaks Elementary	AMAZON MKTPL*H10CT2J13	\$14.99	2/7/2026
0103	Provo Peaks Elementary	AMAZON MKTPL*S18U38DU3	\$14.99	2/9/2026
0103	Provo Peaks Elementary	AMAZON MKTPL*PH0B50Z23	\$14.40	1/15/2026
0103	Provo Peaks Elementary	AMAZON MKTPL*DB7501X73	\$13.02	2/3/2026
0103	Provo Peaks Elementary	CAFE ZUPAS - PROVO	\$12.99	1/21/2026
0103	Provo Peaks Elementary	AMAZON MKTPL*756ZQ1MG3	\$12.11	2/4/2026
0103	Provo Peaks Elementary	AMAZON MKTPL*AD6QI5103	\$7.98	2/10/2026
0103	Provo Peaks Elementary	AMAZON.COM*9W21N02C3	\$5.99	1/25/2026
0104 - Franklin Elementary \$4,974.15 - 20 transactions				
0104	Franklin Elementary	COUNCIL FOR EXCEPTIONAL	\$1,827.00	1/30/2026
0104	Franklin Elementary	OLIVE GARDEN 0021292	\$807.26	1/28/2026
0104	Franklin Elementary	FEDEX OFFICE 0154 PVUUK	\$470.98	1/30/2026
0104	Franklin Elementary	VEED PRO	\$288.00	1/25/2026
0104	Franklin Elementary	SQ *JUNIOR ACHIEVEMENT -	\$255.00	2/5/2026
0104	Franklin Elementary	AMAZON MKTPL*TX4UM41N3	\$237.27	2/11/2026
0104	Franklin Elementary	SP STARTUP CANDY CO.	\$226.71	1/21/2026
0104	Franklin Elementary	SAMSCLUB #6685	\$183.62	2/11/2026
0104	Franklin Elementary	SAMSCLUB #6685	\$131.20	2/6/2026
0104	Franklin Elementary	FRESH MKT PROVO	\$115.62	2/6/2026
0104	Franklin Elementary	JIMMY JOHNS - 1351 - E	\$109.52	1/23/2026
0104	Franklin Elementary	FOOD TO GO	\$65.96	1/28/2026
0104	Franklin Elementary	SAMSCLUB #6685	\$55.24	1/30/2026
0104	Franklin Elementary	AMAZON MKTPL*T42IE6M73	\$47.44	2/9/2026
0104	Franklin Elementary	SQ *SENSUOUS SANDWICH	\$44.73	2/5/2026
0104	Franklin Elementary	AMAZON MKTPL*MM0UV1UU3	\$31.93	2/11/2026
0104	Franklin Elementary	MACEY'S	\$29.97	2/5/2026
0104	Franklin Elementary	AMAZON MKTPL*FA3XY98W3	\$20.98	2/5/2026
0104	Franklin Elementary	AMAZON MKTPL*OB5DV2183	\$17.78	2/11/2026
0104	Franklin Elementary	JIMMY JOHNS - 1351	\$7.94	1/26/2026
0118 - Lakeview Elementary \$4,391.94 - 29 transactions				
0118	Lakeview Elementary	SCHOLASTIC BOOK FAIRS R4	\$683.96	1/30/2026
0118	Lakeview Elementary	SCERA	\$524.00	1/30/2026
0118	Lakeview Elementary	AMAZON MKTPL*TF1LF2YY3	\$458.33	2/11/2026
0118	Lakeview Elementary	SQ *BOWLS SUPERFOODS	\$445.14	2/4/2026
0118	Lakeview Elementary	HOTELCOM73356169358038	\$374.36	1/24/2026
0118	Lakeview Elementary	AMAZON MKTPL*E90569T13	\$349.98	2/10/2026
0118	Lakeview Elementary	COSTCO WHSE #0484	\$334.99	1/26/2026
0118	Lakeview Elementary	OAKE	\$324.00	1/16/2026
0118	Lakeview Elementary	AMAZON.COM*JJ2YX01R3	\$289.47	2/5/2026
0118	Lakeview Elementary	AMAZON.COM*EU2OU1QN3	\$280.92	2/4/2026
0118	Lakeview Elementary	SCHOLASTIC, INC.	\$212.75	2/6/2026
0118	Lakeview Elementary	GREEN ME	\$210.00	2/10/2026
0118	Lakeview Elementary	AMAZON.COM*AM6ZU49E3	\$123.70	2/10/2026
0118	Lakeview Elementary	CAFE ZUPAS - PROVO	\$90.60	2/10/2026

0118	Lakeview Elementary	CUBBYS PROVO	\$81.08	1/22/2026
0118	Lakeview Elementary	WAL-MART #1768	\$79.17	1/26/2026
0118	Lakeview Elementary	TST* COSTA VIDA - OREM UM	\$74.03	1/27/2026
0118	Lakeview Elementary	CHICK-FIL-A #03304	\$55.16	2/4/2026
0118	Lakeview Elementary	COSTCO WHSE #0484	\$49.75	2/10/2026
0118	Lakeview Elementary	AMAZON MKTPL*6966E4KT3	\$28.99	2/6/2026
0118	Lakeview Elementary	WAL-MART #4700	\$27.11	1/22/2026
0118	Lakeview Elementary	MACEYS PROVO	\$17.98	2/10/2026
0118	Lakeview Elementary	AMAZON MKTPL*P650C1UW3	\$16.99	2/11/2026
0118	Lakeview Elementary	DOMINO'S 9105	\$14.29	2/10/2026
0118	Lakeview Elementary	TRADER JOE S #352	\$12.98	1/28/2026
0118	Lakeview Elementary	WAL-MART #1768	\$11.91	2/2/2026
0118	Lakeview Elementary	AMAZON TIPS*VE2847NI3	\$10.00	2/6/2026
0118	Lakeview Elementary	SCHOLASTIC, INC.	\$6.50	1/14/2026
0118	Lakeview Elementary	HOTELCOM73345780470643	-\$796.20	1/24/2026

0120 - Provost Elementary | \$11,201.93 - 33 transactions

0120	Provost Elementary	BENCHMARK EDUCATION COMPA	\$4,405.50	1/31/2026
0120	Provost Elementary	95 PERCENT GROUP	\$3,796.00	1/28/2026
0120	Provost Elementary	ZAO ASIAN CAFE 7 - OREM -	\$579.60	1/30/2026
0120	Provost Elementary	SAMSClub #6685	\$354.64	1/20/2026
0120	Provost Elementary	CENTER STAGE YOUTH PER	\$261.00	1/28/2026
0120	Provost Elementary	AMAZON MKTPL*B86Z12RW3	\$192.53	2/11/2026
0120	Provost Elementary	SAMSClub #6685	\$183.86	2/6/2026
0120	Provost Elementary	AMAZON MKTPL*HJ9947XH3	\$128.39	1/17/2026
0120	Provost Elementary	CAFE RIO 0148 SO PROVO	\$120.05	2/10/2026
0120	Provost Elementary	EINSTEIN BROS BAGELS0725	\$113.94	1/30/2026
0120	Provost Elementary	AMAZON.COM*T44OU66H3	\$106.21	2/5/2026
0120	Provost Elementary	EINSTEIN BROS BAGELS3674	\$105.48	1/30/2026
0120	Provost Elementary	AMAZON MKTPL*NG19625D3	\$104.85	2/4/2026
0120	Provost Elementary	JIFFY.COM	\$92.65	1/12/2026
0120	Provost Elementary	CAFE RIO 0002 PROVO	\$83.92	2/2/2026
0120	Provost Elementary	USPS PO 4971740605	\$78.00	1/26/2026
0120	Provost Elementary	EB *SHAPE UTAH 2026	\$71.21	1/12/2026
0120	Provost Elementary	AMAZON MKTPL*RJ8CS9IS3	\$61.24	2/9/2026
0120	Provost Elementary	LITTLE CAESARS 006	\$55.92	1/27/2026
0120	Provost Elementary	SAMS CLUB #6685	\$49.58	1/16/2026
0120	Provost Elementary	SAMS CLUB #6685	\$48.82	2/11/2026
0120	Provost Elementary	AMAZON MKTPL*UX4F47GS3	\$39.49	1/17/2026
0120	Provost Elementary	AMAZON.COM*HX3L43L03	\$34.96	1/18/2026
0120	Provost Elementary	ZEFFY* TRL -UT	\$30.00	1/22/2026
0120	Provost Elementary	KRISPY KREME #1292	\$28.98	1/30/2026
0120	Provost Elementary	AMAZON.COM*OV7US6N43	\$28.74	1/15/2026
0120	Provost Elementary	AMAZON.COM*BT6HO3453	\$27.44	2/6/2026
0120	Provost Elementary	JOE BANDIDOS	\$23.07	2/3/2026
0120	Provost Elementary	AMAZON MKTPL*L58GB31L3	\$22.86	1/23/2026
0120	Provost Elementary	SQ *SODALICIOUS	\$22.69	1/26/2026
0120	Provost Elementary	SQ *PROVO BAKERY	\$19.92	2/5/2026
0120	Provost Elementary	AMAZON.COM*ZM1HC95T3	\$16.16	1/22/2026
0120	Provost Elementary	AMAZON MKTPLACE PMTS	-\$85.77	1/20/2026

0122 - Rock Canyon Elementary | \$3,174.48 - 64 transactions

0122	Rock Canyon Elementary	THE LIVING PLANET INC	\$697.30	1/15/2026
0122	Rock Canyon Elementary	AMAZON MKTPL*IR7JW7TD3	\$255.29	1/21/2026
0122	Rock Canyon Elementary	BYU COUGAR CREATIONS	\$231.78	1/24/2026
0122	Rock Canyon Elementary	AMAZON MKTPL*MD7LL4Y23	\$189.90	1/21/2026
0122	Rock Canyon Elementary	AMAZON MKTPL*K44207YK3	\$185.55	1/19/2026
0122	Rock Canyon Elementary	AMAZON MKTPL*CV2RK76M3	\$151.92	1/23/2026
0122	Rock Canyon Elementary	TRADER JOE S #352	\$136.58	1/30/2026
0122	Rock Canyon Elementary	AMAZON MKTPL*5944V8LG3	\$125.79	1/31/2026
0122	Rock Canyon Elementary	AMAZON.COM*RUOPL7RY3	\$107.90	1/30/2026
0122	Rock Canyon Elementary	AMAZON MKTPL*866FR4MM3	\$105.12	2/7/2026

0122	Rock Canyon Elementary	SQ *TERRI KERR DBA TERRI?	\$105.00	2/10/2026
0122	Rock Canyon Elementary	TST*GREAT HARVEST BREAD	\$103.16	1/30/2026
0122	Rock Canyon Elementary	TEACHING CHANNEL ELEVATE	\$99.99	1/30/2026
0122	Rock Canyon Elementary	AMAZON MKTPL*AN28LOBN3	\$94.95	1/20/2026
0122	Rock Canyon Elementary	AMAZON MKTPL*7D1E01M3	\$94.95	1/21/2026
0122	Rock Canyon Elementary	OTC BRANDS *OTC BRANDS	\$94.12	2/4/2026
0122	Rock Canyon Elementary	AMAZON MKTPL*2N7VD9MR3	\$83.86	1/24/2026
0122	Rock Canyon Elementary	AMAZON MKTPL*V419D2GT3	\$83.64	2/4/2026
0122	Rock Canyon Elementary	AMAZON MKTPL*4T5G49043	\$80.53	1/31/2026
0122	Rock Canyon Elementary	SAMSLUB #6685	\$78.16	1/16/2026
0122	Rock Canyon Elementary	AMAZON MKTPL*HK8Q97B73	\$77.87	1/29/2026
0122	Rock Canyon Elementary	AMAZON.COM*8L2Z56FY3	\$76.90	1/21/2026
0122	Rock Canyon Elementary	AMAZON MKTPL*NQ7GS0M83	\$73.92	1/19/2026
0122	Rock Canyon Elementary	AMAZON MKTPL*XO9X006D3	\$72.72	1/21/2026
0122	Rock Canyon Elementary	AMAZON MKTPL*R59BL4LH3	\$71.35	1/29/2026
0122	Rock Canyon Elementary	AMAZON MKTPL*V36H31JW3	\$69.99	1/28/2026
0122	Rock Canyon Elementary	AMAZON MKTPL*9F06A77Q3	\$65.98	1/19/2026
0122	Rock Canyon Elementary	AMAZON.COM*MD8850S13	\$62.44	2/11/2026
0122	Rock Canyon Elementary	AMAZON MKTPL*H94BD1QX3	\$59.97	1/30/2026
0122	Rock Canyon Elementary	SQ *TERRI KERR DBA TERRI?	\$56.00	1/20/2026
0122	Rock Canyon Elementary	AMAZON.COM*RH3JM2FT3	\$55.92	1/21/2026
0122	Rock Canyon Elementary	CHICAGO BOOKS & JOURNALS	\$55.10	2/2/2026
0122	Rock Canyon Elementary	AMAZON MKTPL*NC4FD4RW3	\$46.23	1/22/2026
0122	Rock Canyon Elementary	AMAZON MKTPL*L56NP0Q43	\$40.49	1/21/2026
0122	Rock Canyon Elementary	AMAZON MKTPL*CP3HX2YG3	\$39.98	1/24/2026
0122	Rock Canyon Elementary	AMAZON MKTPL*AU4XT0XG3	\$37.63	1/13/2026
0122	Rock Canyon Elementary	AMAZON MKTPL*QT5DR0NL3	\$36.49	1/18/2026
0122	Rock Canyon Elementary	AMAZON.COM*4D6S44H73	\$32.99	1/27/2026
0122	Rock Canyon Elementary	AMAZON MKTPL*LD31V6QD3	\$30.96	1/24/2026
0122	Rock Canyon Elementary	AMAZON MKTPL*BJ2MP3523	\$29.95	2/6/2026
0122	Rock Canyon Elementary	AMAZON MKTPL*UA70T55T3	\$26.99	1/20/2026
0122	Rock Canyon Elementary	J.W. PEPPER	\$24.94	1/14/2026
0122	Rock Canyon Elementary	AMAZON MKTPL*OW9W16NC3	\$21.99	1/30/2026
0122	Rock Canyon Elementary	AMAZON.COM*F56AZ8XD3	\$21.88	1/28/2026
0122	Rock Canyon Elementary	WAL-MART #4100	\$20.66	1/27/2026
0122	Rock Canyon Elementary	AMAZON MKTPL*P51217KG3	\$18.99	1/20/2026
0122	Rock Canyon Elementary	AMAZON MKTPL*I92MNOPO3	\$16.70	1/22/2026
0122	Rock Canyon Elementary	AMAZON MKTPL*T284I01M3	\$15.99	2/5/2026
0122	Rock Canyon Elementary	AMAZON MKTPL*3G85E9363	\$14.00	1/22/2026
0122	Rock Canyon Elementary	AMAZON MKTPL*943ZT08A3	\$11.16	1/29/2026
0122	Rock Canyon Elementary	DOLLAR TREE	\$9.25	1/16/2026
0122	Rock Canyon Elementary	AMAZON MKTPL*OZ8G19XT3	\$7.99	1/26/2026
0122	Rock Canyon Elementary	AMAZON MKTPL*YS2A14XN3	\$7.99	2/5/2026
0122	Rock Canyon Elementary	AMAZON MKTPL*RX3XC4I93	\$7.83	1/12/2026
0122	Rock Canyon Elementary	AMAZON MKTPL*707JA84A3	\$6.99	2/6/2026
0122	Rock Canyon Elementary	DAY'S MARKET	\$6.00	1/12/2026
0122	Rock Canyon Elementary	AMAZON MKTPL*8W0LR2L33	\$5.99	1/27/2026
0122	Rock Canyon Elementary	WM SUPERCENTER #4100	\$4.32	1/28/2026
0122	Rock Canyon Elementary	SCHOLASTIC EDUCATION	\$2.00	2/6/2026
0122	Rock Canyon Elementary	DAY'S MARKET	\$1.90	1/28/2026
0122	Rock Canyon Elementary	AMAZON MKTPLACE PMTS	-\$17.99	1/21/2026
0122	Rock Canyon Elementary	AMAZON MKTPLACE PMTS	-\$61.46	1/23/2026
0122	Rock Canyon Elementary	CVENT-CLL* THE CENTER	-\$599.00	2/4/2026
0122	Rock Canyon Elementary	CVENT-CLL* THE CENTER	-\$599.00	2/5/2026

0123 - Spring Creek Elementary | \$1,330.19 - 9 transactions

0123	Spring Creek Elementary	ZAO ASIAN CAFE 7 - OREM -	\$467.60	1/29/2026
0123	Spring Creek Elementary	SAMS CLUB #6685	\$200.28	2/6/2026
0123	Spring Creek Elementary	FIRST BOOK	\$163.17	2/5/2026
0123	Spring Creek Elementary	SAMSLUB #6685	\$141.38	1/28/2026
0123	Spring Creek Elementary	SAMS CLUB #6685	\$106.40	2/10/2026

0123	Spring Creek Elementary	SAMS CLUB #6685	\$89.92	1/26/2026
0123	Spring Creek Elementary	DOMINO'S 7592	\$71.94	1/22/2026
0123	Spring Creek Elementary	SQ *ASD PRINTING SERVICES	\$66.52	2/3/2026
0123	Spring Creek Elementary	SMITHS FOOD #4136	\$22.98	2/4/2026
0124 - Sunset View Elementary \$4,928.35 - 21 transactions				
0124	Sunset View Elementary	SAMSClub #6685	\$888.29	1/23/2026
0124	Sunset View Elementary	WWW COSTCO COM	\$709.14	1/22/2026
0124	Sunset View Elementary	FIVE BELOW 3033	\$519.59	1/22/2026
0124	Sunset View Elementary	SQ *J.DAWGS PROVO	\$405.00	1/29/2026
0124	Sunset View Elementary	SCERA	\$380.00	2/10/2026
0124	Sunset View Elementary	CENTER STAGE YOUTH PER	\$291.00	1/29/2026
0124	Sunset View Elementary	VISTAPRINT	\$279.99	1/23/2026
0124	Sunset View Elementary	CROWN AWARDS INC	\$205.16	1/22/2026
0124	Sunset View Elementary	ROXBERRY JUICE OREM ROXBE	\$200.64	1/22/2026
0124	Sunset View Elementary	SMITHS FOOD #4136	\$184.96	1/29/2026
0124	Sunset View Elementary	USPS PO 4971760601	\$162.08	1/28/2026
0124	Sunset View Elementary	SAMSClub.COM	\$155.82	2/10/2026
0124	Sunset View Elementary	COSTCO WHSE #0484	\$120.91	1/29/2026
0124	Sunset View Elementary	SAMS CLUB #6685	\$119.27	2/5/2026
0124	Sunset View Elementary	SKYLINE COMMUNICATIONS	\$54.84	2/4/2026
0124	Sunset View Elementary	SAMS CLUB.COM	\$53.52	1/16/2026
0124	Sunset View Elementary	TST* KNEADERS BAKERY AND	\$49.98	1/23/2026
0124	Sunset View Elementary	WAL-MART #1768	\$49.75	2/4/2026
0124	Sunset View Elementary	WAL-MART #1768	\$43.97	1/30/2026
0124	Sunset View Elementary	DOLLAR TREE	\$37.50	2/3/2026
0124	Sunset View Elementary	SAMS CLUB #6685	\$16.94	2/2/2026
0128 - Timpanogos Elementary \$7,046.87 - 25 transactions				
0128	Timpanogos Elementary	VEX*ROBOTICS	\$3,748.95	1/16/2026
0128	Timpanogos Elementary	MARVELLOUS CATERING CO	\$1,259.28	1/28/2026
0128	Timpanogos Elementary	TST*MAGLEBYS FRESH - PR	\$649.90	1/28/2026
0128	Timpanogos Elementary	UTAH ASSOCIATION OF EL	\$300.00	1/15/2026
0128	Timpanogos Elementary	COSTCO WHSE #1118	\$248.14	1/20/2026
0128	Timpanogos Elementary	COSTCO WHSE #0484	\$88.85	1/23/2026
0128	Timpanogos Elementary	SMITHS FOOD #4136	\$76.70	1/28/2026
0128	Timpanogos Elementary	UEP*TERI GAO ASIAN CAFE	\$73.20	1/13/2026
0128	Timpanogos Elementary	MOLLY'S	\$70.75	1/22/2026
0128	Timpanogos Elementary	COSTCO WHSE #0484	\$64.08	1/14/2026
0128	Timpanogos Elementary	TST* COSTA VIDA - PROVO	\$61.53	1/15/2026
0128	Timpanogos Elementary	SMITHS FOOD #4136	\$55.44	2/5/2026
0128	Timpanogos Elementary	TST* KNEADERS BAKERY AND	\$49.23	1/16/2026
0128	Timpanogos Elementary	NOTEFLIGHT	\$49.00	1/25/2026
0128	Timpanogos Elementary	SMITHS FOOD #4136	\$48.96	1/26/2026
0128	Timpanogos Elementary	TST*AUBERGINE KITCHEN -	\$47.85	1/21/2026
0128	Timpanogos Elementary	TWO JACKS PIZZA	\$47.70	1/14/2026
0128	Timpanogos Elementary	CAFE ZUPAS - PROVO	\$44.86	1/20/2026
0128	Timpanogos Elementary	JJ BURGER	\$38.47	1/20/2026
0128	Timpanogos Elementary	DAY'S MARKET	\$36.50	1/14/2026
0128	Timpanogos Elementary	HARBOR FREIGHT TOOLS3657	\$19.98	1/27/2026
0128	Timpanogos Elementary	CUBBYS PROVO	\$14.49	1/28/2026
0128	Timpanogos Elementary	LITTLE CAESARS 001	\$12.99	1/28/2026
0128	Timpanogos Elementary	LITTLE CAESARS 001	\$4.99	1/22/2026
0128	Timpanogos Elementary	WAL-MART #1768	-\$64.97	2/10/2026
0132 - Wasatch Elementary \$1,699.54 - 13 transactions				
0132	Wasatch Elementary	SP ICLEVER.COM	\$386.10	1/26/2026
0132	Wasatch Elementary	IN *THIS IS THE PLACE FOU	\$344.00	1/26/2026
0132	Wasatch Elementary	SCERA	\$292.00	1/26/2026
0132	Wasatch Elementary	SCERA	\$280.00	2/4/2026
0132	Wasatch Elementary	MARVELLOUS CATERING CO	\$106.00	2/4/2026
0132	Wasatch Elementary	ASIAN MARKET OREM	\$63.90	2/7/2026

0132	Wasatch Elementary	SP CLASSROOM FRIENDL	\$53.97	1/26/2026
0132	Wasatch Elementary	DOLLAR TREE	\$50.00	2/7/2026
0132	Wasatch Elementary	IN *MCGEES STAMP AND TROP	\$37.26	1/26/2026
0132	Wasatch Elementary	TARGET 00017541	\$29.99	1/20/2026
0132	Wasatch Elementary	PETSMART # 0171	\$24.95	1/26/2026
0132	Wasatch Elementary	STAPLES 00108316	\$21.45	1/19/2026
0132	Wasatch Elementary	ODP BUS SOL LLC # 102838	\$9.92	1/31/2026
0134 - Westridge Elementary \$3,832.63 - 24 transactions				
0134	Westridge Elementary	SQ *ARTISTIC INDUSTRIES P	\$700.20	1/15/2026
0134	Westridge Elementary	SAMS CLUB.COM	\$594.48	1/24/2026
0134	Westridge Elementary	SQ *JUNIOR ACHIEVEMENT -	\$450.00	1/27/2026
0134	Westridge Elementary	CAROLINA BIOLOGIC SUPPLY	\$421.62	2/9/2026
0134	Westridge Elementary	SCHOOL SPECIALTY ECOMM	\$314.94	2/3/2026
0134	Westridge Elementary	CENTER STAGE YOUTH PER	\$300.00	1/28/2026
0134	Westridge Elementary	CENTER STAGE YOUTH PER	\$270.00	1/27/2026
0134	Westridge Elementary	RAISING CANES 0593	\$83.04	1/23/2026
0134	Westridge Elementary	AMAZON.COM*M26XP5CN3	\$74.72	1/12/2026
0134	Westridge Elementary	SMITHS FOOD #4073	\$71.93	2/7/2026
0134	Westridge Elementary	AMAZON MKTPL*PD3VS0ZB3	\$59.03	2/4/2026
0134	Westridge Elementary	KRISPY KREME #1292	\$58.06	1/14/2026
0134	Westridge Elementary	THE HOME DEPOT #4407	\$56.92	1/28/2026
0134	Westridge Elementary	AMAZON MKTPL*Z05IX0F93	\$53.99	1/18/2026
0134	Westridge Elementary	AMAZON MKTPL*JE5U54I23	\$53.11	1/14/2026
0134	Westridge Elementary	TST* KNEADERS BAKERY AND	\$51.99	2/7/2026
0134	Westridge Elementary	PTCFast, LLC	\$50.00	1/19/2026
0134	Westridge Elementary	AMAZON.COM*596Y364I3	\$46.13	1/27/2026
0134	Westridge Elementary	AMAZON.COM*IE6G07FZ3	\$42.83	1/27/2026
0134	Westridge Elementary	MACEYS PROVO	\$25.69	1/16/2026
0134	Westridge Elementary	AMAZON MKTPL*WM4BL2ZD3	\$19.99	2/4/2026
0134	Westridge Elementary	AMAZON.COM*YB0146ZW3	\$18.63	1/31/2026
0134	Westridge Elementary	DOLLAR TREE	\$9.75	1/14/2026
0134	Westridge Elementary	MACEYS PROVO	\$5.58	1/24/2026
0404 - Centennial Middle \$9,113.43 - 57 transactions				
0404	Centennial Middle	NEBO SCHOOL DISTRICT	\$2,925.00	2/2/2026
0404	Centennial Middle	USPS.COM POSTAL STORE	\$971.05	2/10/2026
0404	Centennial Middle	WIX.COM	\$373.23	1/18/2026
0404	Centennial Middle	SAMSCLUB.COM	\$313.46	1/30/2026
0404	Centennial Middle	RED MOUNTAIN WHOLESALE L	\$303.48	2/6/2026
0404	Centennial Middle	UFLA CONFERENCE	\$260.00	1/30/2026
0404	Centennial Middle	SAMSCLUB.COM	\$242.10	2/6/2026
0404	Centennial Middle	WAL-MART #1768	\$238.97	2/4/2026
0404	Centennial Middle	WWW UMEA US	\$216.00	1/28/2026
0404	Centennial Middle	AMAZON MKTPL*UN7EC1443	\$208.98	2/10/2026
0404	Centennial Middle	CAFE ZUPAS	\$166.96	1/16/2026
0404	Centennial Middle	SAMSCLUB #6685	\$160.44	1/20/2026
0404	Centennial Middle	AMAZON MKTPL*1H6KB3EM3	\$157.44	2/10/2026
0404	Centennial Middle	AMAZON MKTPL*3H7115XY3	\$152.06	2/9/2026
0404	Centennial Middle	NAFME	\$131.00	1/22/2026
0404	Centennial Middle	SAMS CLUB #6685	\$129.57	2/6/2026
0404	Centennial Middle	SIZZLER 875	\$125.84	2/6/2026
0404	Centennial Middle	COSTCO WHSE #0484	\$118.71	2/5/2026
0404	Centennial Middle	CAFE RIO 0002 PROVO	\$112.73	2/5/2026
0404	Centennial Middle	DAY'S MARKET	\$108.00	1/23/2026
0404	Centennial Middle	TST* PIZZERIA LIMONE - PR	\$107.04	2/11/2026
0404	Centennial Middle	ZURCHERS- SITE 117 - OREM	\$106.54	2/10/2026
0404	Centennial Middle	CAFE ZUPAS - PROVO	\$94.66	1/27/2026
0404	Centennial Middle	AMAZON MKTPL*KX19U0293	\$93.98	2/9/2026
0404	Centennial Middle	AMAZON MKTPL*B57B24E03	\$90.90	2/8/2026
0404	Centennial Middle	COSTCO WHSE #0484	\$81.95	2/10/2026
0404	Centennial Middle	AMAZON MKTPL*OP4YC9IG3	\$80.45	2/7/2026

0404	Centennial Middle	CRUMBL PROVO	\$68.93	1/23/2026
0404	Centennial Middle	AMAZON MKTPL*KQ9VW7PG3	\$67.99	2/10/2026
0404	Centennial Middle	AMAZON MKTPL*X88Y41YT3	\$65.70	2/11/2026
0404	Centennial Middle	TST*LIGHTHOUSE DONUTS	\$60.95	1/21/2026
0404	Centennial Middle	AMAZON MKTPL*J15810BI3	\$60.21	2/9/2026
0404	Centennial Middle	MIDAS EDUCATION	\$60.00	2/2/2026
0404	Centennial Middle	NATIONAL BAND ASSOCIAT	\$55.00	1/27/2026
0404	Centennial Middle	AMAZON MKTPL*NY7UC1NI3	\$51.97	2/5/2026
0404	Centennial Middle	AMAZON MKTPL*4Y7BN4AY3	\$42.99	2/9/2026
0404	Centennial Middle	BRIGHAM YOUNG UNIV WEB	\$40.00	2/11/2026
0404	Centennial Middle	KRISPY KREME #1292	\$39.98	1/30/2026
0404	Centennial Middle	SAMS CLUB #6685	\$38.22	2/5/2026
0404	Centennial Middle	UTAH COUNCIL FOR WORKS	\$35.00	1/12/2026
0404	Centennial Middle	THE PAPER STORE AND MO	\$33.99	1/29/2026
0404	Centennial Middle	GORDON'S ACE HARDWARE	\$31.76	1/13/2026
0404	Centennial Middle	AMAZON.COM*063959UY3	\$31.32	2/10/2026
0404	Centennial Middle	THE HOME DEPOT #4416	\$30.60	1/27/2026
0404	Centennial Middle	WAL-MART #3208	\$29.82	1/27/2026
0404	Centennial Middle	SAMS CLUB #6685	\$29.52	1/30/2026
0404	Centennial Middle	AMAZON MKTPL*X03T67F63	\$27.99	2/3/2026
0404	Centennial Middle	CRUMBL PROVO	\$25.78	1/29/2026
0404	Centennial Middle	UTAH BANDMASTERS ASSOC	\$25.00	1/27/2026
0404	Centennial Middle	AMAZON MKTPL*BR881JN0	\$19.02	2/11/2026
0404	Centennial Middle	DOLLAR TREE	\$15.25	2/9/2026
0404	Centennial Middle	AMAZON MKTPL*0Y1CP69B3	\$15.19	2/11/2026
0404	Centennial Middle	SAMS CLUB.COM	\$13.98	2/6/2026
0404	Centennial Middle	AMAZON MKTPL*OR33J8MH3	\$10.99	2/11/2026
0404	Centennial Middle	AMAZON MKTPL*3P9U92AF3	\$10.49	2/6/2026
0404	Centennial Middle	AMAZON.COM*UD2TJ1NX3	\$6.79	2/3/2026
0404	Centennial Middle	WIX.COM 1217921011	-\$1.54	1/19/2026

0408 - Dixon Middle | \$12,257.57 - 51 transactions

0408	Dixon Middle	SAMS CLUB.COM	\$1,052.57	2/5/2026
0408	Dixon Middle	EVOLVE TECHNOLOGIES CORP	\$975.00	1/28/2026
0408	Dixon Middle	AMAZON.COM*WF1CM7M23	\$750.00	1/16/2026
0408	Dixon Middle	KRISPY KREME #1292	\$748.00	2/9/2026
0408	Dixon Middle	MLB*WSH NATIONALS I	\$703.00	1/22/2026
0408	Dixon Middle	NASCO EDUCATION LLC	\$678.58	1/23/2026
0408	Dixon Middle	COWBOY DONUTS	\$587.58	1/20/2026
0408	Dixon Middle	THEGILDEDPIANO.COM	\$500.00	2/3/2026
0408	Dixon Middle	AMAZON MKTPL*566Q4WF3	\$490.89	2/11/2026
0408	Dixon Middle	SP STAKT	\$484.58	2/11/2026
0408	Dixon Middle	SQ *ASD PRINTING SERVICES	\$436.64	2/5/2026
0408	Dixon Middle	J.W. PEPPER	\$432.09	2/11/2026
0408	Dixon Middle	ARLINGTON NATIONAL CEMETE	\$415.00	2/3/2026
0408	Dixon Middle	SAMSCLUB.COM	\$358.60	1/21/2026
0408	Dixon Middle	EZONCAMPUSFUNDRAISERS.COM	\$300.00	1/27/2026
0408	Dixon Middle	SAMS CLUB.COM	\$239.03	1/13/2026
0408	Dixon Middle	SP MONTERIALSIGNS	\$230.00	2/10/2026
0408	Dixon Middle	TWO JACKS PIZZA	\$213.93	1/23/2026
0408	Dixon Middle	EB *SHAPE UTAH 2026	\$213.63	1/23/2026
0408	Dixon Middle	SAMS CLUB.COM	\$207.04	1/22/2026
0408	Dixon Middle	DBC*BLICK ART MATERIAL	\$206.70	1/22/2026
0408	Dixon Middle	SNOW COLLEGE-THEATER	\$150.00	2/3/2026
0408	Dixon Middle	THE HOME DEPOT #4407	\$147.48	1/24/2026
0408	Dixon Middle	SQ *HRUSKA'S PROVO, LLC	\$141.70	1/13/2026
0408	Dixon Middle	ODP BUS SOL LLC # 101080	\$140.95	1/13/2026
0408	Dixon Middle	ODP BUS SOL LLC # 101080	\$130.80	2/10/2026
0408	Dixon Middle	TST* KNEADERS BAKERY AND	\$116.94	2/4/2026
0408	Dixon Middle	SAMS CLUB.COM	\$116.35	2/6/2026
0408	Dixon Middle	SAMS CLUB.COM	\$100.56	2/2/2026

0408	Dixon Middle	CHINATOWN SUPERMARKET-SO	\$96.69	2/4/2026
0408	Dixon Middle	THE HOME DEPOT #4416	\$96.68	1/22/2026
0408	Dixon Middle	WMATANET	\$74.00	2/3/2026
0408	Dixon Middle	WALMART.COM	\$68.07	1/23/2026
0408	Dixon Middle	WALMART.COM	\$59.07	1/22/2026
0408	Dixon Middle	SP CASTLE SPORTS	\$55.34	2/11/2026
0408	Dixon Middle	J.W. PEPPER	\$51.20	1/20/2026
0408	Dixon Middle	WALMART.COM	\$48.10	1/24/2026
0408	Dixon Middle	J.W. PEPPER	\$45.99	2/9/2026
0408	Dixon Middle	THE HOME DEPOT #4416	\$45.48	1/15/2026
0408	Dixon Middle	SAMS CLUB.COM	\$42.94	1/29/2026
0408	Dixon Middle	CAFE ZUPAS - AM FORK	\$41.55	1/27/2026
0408	Dixon Middle	WALMART.COM	\$40.69	2/5/2026
0408	Dixon Middle	COSTCO WHSE #0484	\$39.98	2/5/2026
0408	Dixon Middle	AMAZON MKTPL*NB4KM2KX3	\$39.96	2/2/2026
0408	Dixon Middle	ODP BUS SOL LLC # 101080	\$34.63	1/23/2026
0408	Dixon Middle	BROOKES PUBLISHING	\$30.00	1/27/2026
0408	Dixon Middle	CAFE RIO 0148 SO PROVO	\$25.38	2/3/2026
0408	Dixon Middle	TRADER JOE S #352	\$22.97	2/5/2026
0408	Dixon Middle	WM SUPERCENTER #3208	\$16.07	2/5/2026
0408	Dixon Middle	WALMART.COM	\$12.42	1/21/2026
0408	Dixon Middle	USPS PO 4971740605	\$2.72	1/15/2026
0510 - eSchool \$201.48 - 2 transactions				
0510	eSchool	THE LIVING PLANET INC	\$173.55	1/21/2026
0510	eSchool	THE UPS STORE 5266	\$27.93	1/26/2026
0520 - Oak Spring \$2,922.69 - 14 transactions				
0520	Oak Spring	AMAZON MKTPL*3Y6FN80D3	\$941.53	2/4/2026
0520	Oak Spring	AMAZON MKTPL*V28AL7T23	\$894.02	1/14/2026
0520	Oak Spring	SOLDIER HOLLOW NORDIC	\$260.00	1/28/2026
0520	Oak Spring	SPO*FATDADDY'SPIZZERIA	\$196.90	2/9/2026
0520	Oak Spring	SP STICKERBARREL	\$152.50	1/21/2026
0520	Oak Spring	BARNES & NOBLE #2626	\$151.90	2/4/2026
0520	Oak Spring	SAMS CLUB #6685	\$83.40	1/29/2026
0520	Oak Spring	SAMS CLUB #6685	\$64.92	1/16/2026
0520	Oak Spring	FATCATS PROVO	\$39.00	1/16/2026
0520	Oak Spring	AMAZON MKTPL*857AG16W3	\$38.40	1/15/2026
0520	Oak Spring	SAMS CLUB #6685	\$36.96	2/5/2026
0520	Oak Spring	AMAZON MKTPL*6P2IM8NW3	\$29.97	2/2/2026
0520	Oak Spring	AMAZON MKTPL*0X7Z773Z3	\$23.99	1/31/2026
0520	Oak Spring	USPS PO 4971740605	\$9.20	1/20/2026
0555 - Slate Mountain \$3,052.44 - 26 transactions				
0555	Slate Mountain	SP CRAFT SUPPLIES USA	\$485.27	2/9/2026
0555	Slate Mountain	SP CRAFT SUPPLIES USA	\$428.33	1/26/2026
0555	Slate Mountain	SQ *PROVO BAKERY	\$399.80	1/16/2026
0555	Slate Mountain	SAMS CLUB #6685	\$385.22	2/2/2026
0555	Slate Mountain	STATEFOODSAFETYCOM	\$254.90	2/11/2026
0555	Slate Mountain	AMAZON MKTPL*583QT12A3	\$102.58	2/8/2026
0555	Slate Mountain	BERT MURDOCK MUSIC	\$101.77	1/15/2026
0555	Slate Mountain	AMAZON.COM*GU2VF9SV3	\$89.02	2/5/2026
0555	Slate Mountain	TST*ZUBS PIZZA & SUBS	\$81.33	1/16/2026
0555	Slate Mountain	TST*ZUBS PIZZA & SUBS	\$71.14	2/2/2026
0555	Slate Mountain	TST*ZUBS PIZZA & SUBS	\$71.14	2/9/2026
0555	Slate Mountain	TST*ZUBS PIZZA & SUBS	\$70.10	1/26/2026
0555	Slate Mountain	AMAZON MKTPL*712T279Q3	\$68.97	1/19/2026
0555	Slate Mountain	AMAZON MKTPL*HD2DK1CB3	\$58.80	2/8/2026
0555	Slate Mountain	AMAZON MKTPL*6Q1G51PV3	\$56.06	1/20/2026
0555	Slate Mountain	AMAZON MKTPL*ZC7QD6L63	\$45.29	1/14/2026
0555	Slate Mountain	THRIFT BOOKS GLOBAL, LLC	\$41.07	1/31/2026
0555	Slate Mountain	TST*ZUBS PIZZA & SUBS	\$36.09	1/23/2026

0555	Slate Mountain	AMAZON MKTPL*UC52D3MQ3	\$33.21	2/10/2026
0555	Slate Mountain	THRIFT BOOKS GLOBAL, LLC	\$32.97	2/6/2026
0555	Slate Mountain	THRIFT BOOKS GLOBAL, LLC	\$31.06	2/11/2026
0555	Slate Mountain	AMAZON MKTPL*D02UC43H3	\$30.22	1/22/2026
0555	Slate Mountain	AMAZON MKTPL*W71MI32Z3	\$23.99	1/16/2026
0555	Slate Mountain	THRIFT BOOKS GLOBAL, LLC	\$21.88	2/7/2026
0555	Slate Mountain	AMAZON MKTPL*1L84W37R3	\$19.95	1/19/2026
0555	Slate Mountain	THRIFT BOOKS GLOBAL, LLC	\$12.28	2/9/2026

0610 - East Bay Post High | \$1,039.24 - 35 transactions

0610	East Bay Post High	SAMSLUB #6685	\$221.20	2/3/2026
0610	East Bay Post High	SQ *J.DAWGS PROVO	\$120.00	1/16/2026
0610	East Bay Post High	STAPLES 00106328	\$113.98	2/10/2026
0610	East Bay Post High	WAL-MART #3208	\$76.04	2/4/2026
0610	East Bay Post High	THANKSGIVING POINT	\$63.25	2/10/2026
0610	East Bay Post High	WM SUPERCENTER #3208	\$41.92	1/14/2026
0610	East Bay Post High	THANKSGIVING POINT	\$38.50	2/9/2026
0610	East Bay Post High	WM SUPERCENTER #3208	\$35.62	1/29/2026
0610	East Bay Post High	WM SUPERCENTER #3208	\$34.19	2/6/2026
0610	East Bay Post High	WAL-MART #3208	\$31.91	1/26/2026
0610	East Bay Post High	WM SUPERCENTER #3208	\$30.94	1/15/2026
0610	East Bay Post High	SAMSLUB #6685	\$29.36	2/10/2026
0610	East Bay Post High	SMITHS FOOD #4136	\$24.83	2/3/2026
0610	East Bay Post High	SMITHS FOOD #4136	\$24.34	2/9/2026
0610	East Bay Post High	SPRINGVILLE DI	\$19.00	2/4/2026
0610	East Bay Post High	WM SUPERCENTER #3208	\$17.92	1/21/2026
0610	East Bay Post High	JACK & JILL LANES	\$16.00	1/12/2026
0610	East Bay Post High	DOLLAR TREE	\$15.75	1/26/2026
0610	East Bay Post High	SMITHS FOOD #4136	\$6.99	1/20/2026
0610	East Bay Post High	UTAH TRANSIT AUTHORITY (U	\$5.00	1/12/2026
0610	East Bay Post High	UTAH TRANSIT AUTHORITY (U	\$5.00	1/13/2026
0610	East Bay Post High	UTAH TRANSIT AUTHORITY (U	\$5.00	1/14/2026
0610	East Bay Post High	UTAH TRANSIT AUTHORITY (U	\$5.00	1/15/2026
0610	East Bay Post High	UTAH TRANSIT AUTHORITY (U	\$5.00	1/20/2026
0610	East Bay Post High	UTAH TRANSIT AUTHORITY (U	\$5.00	1/21/2026
0610	East Bay Post High	UTAH TRANSIT AUTHORITY (U	\$5.00	1/22/2026
0610	East Bay Post High	UTAH TRANSIT AUTHORITY (U	\$5.00	1/26/2026
0610	East Bay Post High	UTAH TRANSIT AUTHORITY (U	\$5.00	1/27/2026
0610	East Bay Post High	UTAH TRANSIT AUTHORITY (U	\$5.00	1/29/2026
0610	East Bay Post High	UTAH TRANSIT AUTHORITY (U	\$5.00	2/2/2026
0610	East Bay Post High	UTAH TRANSIT AUTHORITY (U	\$5.00	2/3/2026
0610	East Bay Post High	UTAH TRANSIT AUTHORITY (U	\$5.00	2/4/2026
0610	East Bay Post High	UTAH TRANSIT AUTHORITY (U	\$5.00	2/5/2026
0610	East Bay Post High	UTAH TRANSIT AUTHORITY (U	\$5.00	2/9/2026
0610	East Bay Post High	UTAH TRANSIT AUTHORITY (U	\$2.50	1/28/2026

0641 - Sunrise Preschool | \$220.84 - 2 transactions

0641	Sunrise Preschool	SIGNWELL EX DOCSKETCH	\$120.00	2/10/2026
0641	Sunrise Preschool	SAMS CLUB #6685	\$100.84	1/26/2026

0704 - Provo High | \$38,543.58 - 126 transactions

0704	Provo High	ANAHEIM SUITES HOTEL	\$10,056.98	1/21/2026
0704	Provo High	DIADEM SPORTS	\$2,040.00	1/16/2026
0704	Provo High	ROCK-THE-MIC-ENTERTAIN	\$1,800.00	1/21/2026
0704	Provo High	COSTCO DELIVERY 113	\$1,639.99	1/20/2026
0704	Provo High	NATIONAL FOOTBALL FOUNDAT	\$1,000.00	2/4/2026
0704	Provo High	WASHINGTON CSD	\$851.50	1/13/2026
0704	Provo High	SAMS CLUB.COM	\$848.70	1/22/2026
0704	Provo High	INN ON THE CLIFF	\$807.30	1/28/2026
0704	Provo High	COSTCO DELIVERY 113	\$558.93	1/13/2026
0704	Provo High	MTN VIEW HIGH SCHOOL	\$550.00	1/13/2026
0704	Provo High	COSTCO DELIVERY 113	\$534.27	2/10/2026

0704	Provo High	GUNNISON VALLEY HIGH SCHO	\$496.80	1/13/2026
0704	Provo High	LES SCHWAB TIRES #0507	\$487.88	1/15/2026
0704	Provo High	COSTCO DELIVERY 113	\$460.11	2/9/2026
0704	Provo High	COSTCO DELIVERY 113	\$447.95	1/16/2026
0704	Provo High	ODP BUS SOL LLC # 101080	\$439.65	1/23/2026
0704	Provo High	ODP BUS SOL LLC # 101080	\$430.55	2/6/2026
0704	Provo High	SAMS CLUB #6685	\$425.08	1/21/2026
0704	Provo High	ODP BUS SOL LLC # 101080	\$404.95	2/5/2026
0704	Provo High	COSTCO DELIVERY 113	\$396.61	2/4/2026
0704	Provo High	SAMSClub.COM	\$388.98	1/19/2026
0704	Provo High	COSTCO WHSE #0484	\$352.74	1/26/2026
0704	Provo High	UIAAA	\$351.52	1/21/2026
0704	Provo High	ODP BUS SOL LLC # 101079	\$347.99	1/16/2026
0704	Provo High	ODP BUS SOL LLC # 101079	\$347.99	1/29/2026
0704	Provo High	ODP BUS SOL LLC # 101080	\$344.33	1/12/2026
0704	Provo High	THE PAPER STORE AND MO	\$339.97	1/27/2026
0704	Provo High	ODP BUS SOL LLC # 101080	\$333.21	1/27/2026
0704	Provo High	ODP BUS SOL LLC # 101080	\$332.76	2/2/2026
0704	Provo High	ODP BUS SOL LLC # 101080	\$329.09	2/10/2026
0704	Provo High	B&H PHOTO 800-606-6969	\$321.28	1/12/2026
0704	Provo High	REG4COMPS* O #20579	\$315.86	1/16/2026
0704	Provo High	JERSEY MIKES 42031	\$306.90	2/9/2026
0704	Provo High	AMERICAN RED CROSS	\$302.40	1/26/2026
0704	Provo High	COSTCO DELIVERY 113	\$294.19	1/23/2026
0704	Provo High	ALLEGNT AIR,83H	\$289.00	1/29/2026
0704	Provo High	COSTCO WHSE #0484	\$279.89	1/16/2026
0704	Provo High	COSTCO DELIVERY 113	\$264.28	1/28/2026
0704	Provo High	BALLROOM COMP EXPRESS	\$247.20	1/16/2026
0704	Provo High	COSTCO WHSE #0484	\$246.66	1/27/2026
0704	Provo High	THE HOME DEPOT #4407	\$243.60	1/14/2026
0704	Provo High	HOLIDAY INN	\$220.00	1/28/2026
0704	Provo High	PAPA JOHN'S #1566	\$216.28	2/4/2026
0704	Provo High	EXPEDIA 73367460695460	\$216.02	2/6/2026
0704	Provo High	MCNEIL PRINTING.	\$196.63	1/16/2026
0704	Provo High	THE HOME DEPOT #4416	\$196.56	2/10/2026
0704	Provo High	COSTCO WHSE #0484	\$193.09	1/22/2026
0704	Provo High	APPLE SPICE OREM	\$183.83	1/29/2026
0704	Provo High	COSTCO WHSE #0484	\$181.46	1/21/2026
0704	Provo High	EXPEDIA 73367471646022	\$179.73	2/6/2026
0704	Provo High	CHICK-FIL-A #03304	\$176.00	1/27/2026
0704	Provo High	PAPA JOHN'S #1566	\$175.26	1/14/2026
0704	Provo High	FEDEX OFFICE 0154 PVUUK	\$164.40	1/22/2026
0704	Provo High	WALMART.COM	\$162.82	1/30/2026
0704	Provo High	PIZZA HUT 788261	\$154.88	1/13/2026
0704	Provo High	LOWES #03427*	\$154.73	1/26/2026
0704	Provo High	WALMART.COM 8009256278	\$153.04	1/22/2026
0704	Provo High	DAVIS SCHOOL DISTRICT	\$150.00	1/30/2026
0704	Provo High	PAYPAL *BENJAMINTAY	\$150.00	1/30/2026
0704	Provo High	MACEY'S	\$142.47	2/9/2026
0704	Provo High	WALMART.COM 8009256278	\$135.13	2/6/2026
0704	Provo High	COSTCO WHSE #0484	\$131.37	1/20/2026
0704	Provo High	UVU BOWLING	\$125.02	1/23/2026
0704	Provo High	WALMART.COM	\$122.28	2/11/2026
0704	Provo High	VILLAGE BAKER PLEASANT GR	\$118.42	2/3/2026
0704	Provo High	THE HOME DEPOT #4416	\$113.81	1/28/2026
0704	Provo High	FOOD TO GO	\$109.98	1/12/2026
0704	Provo High	OASIS STAGE WERKS	\$103.46	2/9/2026
0704	Provo High	CHARITY GOLF TODAY	\$102.50	1/30/2026
0704	Provo High	HOPPER * SWND56P7FJ3G	\$102.17	2/3/2026
0704	Provo High	APPLE SPICE OREM	\$100.93	2/6/2026

0704	Provo High	AMAZON MKTPL*639VE7XY3	\$97.96	2/11/2026
0704	Provo High	IN-N-OUTWASHINGTONCITY	\$95.79	1/29/2026
0704	Provo High	WALMART.COM	\$91.81	1/21/2026
0704	Provo High	PIZZA HUT 788261	\$89.92	1/16/2026
0704	Provo High	PIZZA HUT 788261	\$89.92	2/6/2026
0704	Provo High	THE HOME DEPOT 4416	\$87.92	2/5/2026
0704	Provo High	SMITHS FOOD #4136	\$84.42	1/13/2026
0704	Provo High	OCEAN MART	\$83.26	2/4/2026
0704	Provo High	MACEY'S	\$82.15	1/31/2026
0704	Provo High	ODP BUS SOL LLC # 105125	\$81.79	1/12/2026
0704	Provo High	MACEY'S	\$78.08	1/22/2026
0704	Provo High	COSTCO WHSE #0484	\$75.32	1/28/2026
0704	Provo High	MACEY'S	\$74.83	1/26/2026
0704	Provo High	DOMINO'S 9105	\$73.83	1/27/2026
0704	Provo High	WALMART.COM 8009256278	\$73.22	2/2/2026
0704	Provo High	MICHAELS #9490	\$72.70	2/6/2026
0704	Provo High	ZURCHERS- SITE 117 - OREM	\$66.88	1/14/2026
0704	Provo High	THE HOME DEPOT #4416	\$63.50	2/4/2026
0704	Provo High	SMITHS FOOD #4136	\$58.67	2/2/2026
0704	Provo High	ODP BUS SOL LLC # 101135	\$57.78	2/5/2026
0704	Provo High	AMAZON MKTPL*6Q5Z12PP3	\$56.00	2/5/2026
0704	Provo High	GRAPHITEPUBLISHING.COM	\$53.75	1/21/2026
0704	Provo High	MACEYS PROVO	\$53.67	2/3/2026
0704	Provo High	WALMART.COM	\$53.66	2/6/2026
0704	Provo High	JMART PRINT	\$52.24	1/30/2026
0704	Provo High	SAMS CLUB #6685	\$51.86	1/20/2026
0704	Provo High	WM SUPERCENTER #1768	\$51.48	2/7/2026
0704	Provo High	SQ *UTAH DANCESPORT CHALL	\$50.00	2/3/2026
0704	Provo High	AMAZON MKTPL*619OK6QW3	\$45.57	2/12/2026
0704	Provo High	FREEWAY PROPANE INC	\$41.48	2/3/2026
0704	Provo High	WALMART.COM	\$39.96	1/13/2026
0704	Provo High	LUCKY #3197	\$39.11	2/7/2026
0704	Provo High	MACEY'S	\$36.67	1/28/2026
0704	Provo High	AMAZON.COM*Q95RQ7MT3	\$34.54	2/4/2026
0704	Provo High	WALMART.COM	\$34.45	1/15/2026
0704	Provo High	AMAZON MKTPL*FF75E1D83	\$31.98	2/5/2026
0704	Provo High	SMITHS FOOD #4136	\$28.97	2/10/2026
0704	Provo High	DAY'S MARKET	\$27.98	2/4/2026
0704	Provo High	TST* COSTA VIDA 0076 - LE	\$27.26	1/23/2026
0704	Provo High	PROVO DI	\$27.00	2/7/2026
0704	Provo High	AMAZON MKTPL*P91E162L3	\$25.58	2/5/2026
0704	Provo High	HOBBY LOBBY # 448	\$24.23	2/7/2026
0704	Provo High	OPENAI *CHATGPT SUBSCR	\$21.49	2/6/2026
0704	Provo High	MICHAELS STORES 5188	\$21.19	2/5/2026
0704	Provo High	THE HOME DEPOT #4416	\$21.00	2/3/2026
0704	Provo High	WAL-MART #4068	\$19.84	1/30/2026
0704	Provo High	FAMILY DOLLAR	\$19.00	1/27/2026
0704	Provo High	SHEET MUSIC PLUS	\$18.27	1/14/2026
0704	Provo High	ODP BUS SOL LLC # 102963	\$14.09	2/3/2026
0704	Provo High	AMAZON MKTPL*D13N11PA3	\$13.88	2/11/2026
0704	Provo High	AMAZON MKTPL*A54WG4ZZ3	\$12.99	2/6/2026
0704	Provo High	SQ *PROVO HIGH SCHOOL	\$10.00	1/24/2026
0704	Provo High	AMAZON MKTPL*E45869783	\$8.49	2/5/2026
0704	Provo High	HOBBY LOBBY # 448	\$4.97	2/5/2026
0704	Provo High	WALMART.COM 8009256278	\$1.82	1/14/2026
0712 - Timpview High \$54,029.77 - 197 transactions				
0712	Timpview High	SP ALL-STAR SPORTS	\$3,238.54	1/15/2026
0712	Timpview High	SCHEELS ALL SPORTS INC	\$2,229.70	2/4/2026
0712	Timpview High	SP BATTING CAGES INC	\$2,069.10	2/5/2026
0712	Timpview High	AMAZON.COM*101YI3F63	\$1,773.00	2/5/2026

0712	Timpview High	AMAZON MKTPL*OJ0YZ18M3	\$1,482.45	2/9/2026
0712	Timpview High	SQ *ASD PURCHASING, WAREH	\$1,428.62	1/20/2026
0712	Timpview High	IN *STORM LACROSSE LLC	\$1,395.00	1/29/2026
0712	Timpview High	AMAZON MKTPL*H27GR57Z3	\$1,222.91	2/11/2026
0712	Timpview High	COSTCO DELIVERY 113	\$1,092.36	1/26/2026
0712	Timpview High	COSTCO DELIVERY 113	\$1,048.01	2/6/2026
0712	Timpview High	TENNIS WAREHOUSE	\$996.91	1/13/2026
0712	Timpview High	IN *SIGNATURE PROMOTIONS	\$990.00	1/13/2026
0712	Timpview High	SCHEELS SANDY	\$990.00	1/30/2026
0712	Timpview High	COSTCO DELIVERY 113	\$951.59	1/16/2026
0712	Timpview High	VERNIER SCIENCE EDUCAT	\$912.60	1/22/2026
0712	Timpview High	MUSIC FOR ALL, INC	\$875.00	1/27/2026
0712	Timpview High	AMAZON MKTPL*RY3L61NC3	\$869.71	2/8/2026
0712	Timpview High	COSTCO DELIVERY 113	\$860.57	1/30/2026
0712	Timpview High	GOPHER FAMILY BRANDS	\$824.93	1/29/2026
0712	Timpview High	COSTCO WHSE #0484	\$821.50	1/28/2026
0712	Timpview High	SP MCCORMICKS	\$741.87	2/5/2026
0712	Timpview High	PY *SHIRT STOP	\$731.15	2/11/2026
0712	Timpview High	PP*REGISTERMYATHLETE	\$648.00	1/21/2026
0712	Timpview High	TREELINE	\$642.81	1/23/2026
0712	Timpview High	CINEMARK 1 ONLINE	\$635.00	2/5/2026
0712	Timpview High	MIZUNO USA, INC.	\$599.25	2/4/2026
0712	Timpview High	SQ *MOOKA BRANDING, LLC	\$567.00	1/16/2026
0712	Timpview High	GOFANTIX* UHSAA (UTAH)	\$541.00	1/21/2026
0712	Timpview High	PAYPAL *NATIONALCOU	\$539.76	1/16/2026
0712	Timpview High	SQ *ASD PURCHASING, WAREH	\$536.47	1/29/2026
0712	Timpview High	WALMART.COM	\$529.98	1/12/2026
0712	Timpview High	UFLA CONFERENCE	\$520.00	1/27/2026
0712	Timpview High	NATIONAL BOARD FOR PROFES	\$495.00	1/26/2026
0712	Timpview High	UTAH DANCESPORT CHAL	\$490.50	1/15/2026
0712	Timpview High	AMAZON MKTPL*IS0TY5033	\$449.61	2/10/2026
0712	Timpview High	BLOOMIQUE FLOWER STUDIO	\$446.00	2/11/2026
0712	Timpview High	WILSON SPORTING GOODS CO.	\$428.89	1/31/2026
0712	Timpview High	LUSH BANNERS	\$422.95	1/29/2026
0712	Timpview High	CHICK-FIL-A #02511	\$403.55	1/17/2026
0712	Timpview High	TST* KNEADERS BAKERY AND	\$390.80	1/31/2026
0712	Timpview High	BEST WESTERN PLUS SETTLE	\$373.14	2/8/2026
0712	Timpview High	BLOOMIQUE FLOWER STUDIO	\$372.01	1/30/2026
0712	Timpview High	NIKE.COM	\$370.01	2/6/2026
0712	Timpview High	BEST WESTERN PLUS SETTLE	\$356.16	1/27/2026
0712	Timpview High	SQ *LINDEN OUTDOOR POWER	\$355.61	1/30/2026
0712	Timpview High	WALMART.COM	\$351.84	2/4/2026
0712	Timpview High	POLAR ELECTRO	\$350.00	2/5/2026
0712	Timpview High	COSTCO WHSE #0484	\$348.47	1/24/2026
0712	Timpview High	THE HOME DEPOT #4416	\$348.20	1/14/2026
0712	Timpview High	AMAZON.COM*ON4K14833	\$346.14	2/10/2026
0712	Timpview High	TST*PIER 49 PIZZA - PROV	\$341.07	1/17/2026
0712	Timpview High	JONES PAINT GLASS PROVO	\$313.78	1/29/2026
0712	Timpview High	WWW.UTAHCTM.COM	\$300.00	1/15/2026
0712	Timpview High	SWEETWATER SOUND	\$299.98	1/15/2026
0712	Timpview High	VERNIER SCIENCE EDUCAT	\$299.00	1/21/2026
0712	Timpview High	JIMMY JOHNS - 1351	\$293.00	1/23/2026
0712	Timpview High	THE HOME DEPOT 4417	\$282.58	1/27/2026
0712	Timpview High	COSTCO WHSE #0484	\$275.51	1/26/2026
0712	Timpview High	DAY'S MARKET	\$274.75	1/29/2026
0712	Timpview High	COSTCO DELIVERY 113	\$254.50	1/28/2026
0712	Timpview High	AMAZON MKTPL*IS3DV1K13	\$223.28	2/10/2026
0712	Timpview High	AMAZON MKTPL*WP7210LB3	\$209.83	2/7/2026
0712	Timpview High	AMAZON MKTPL*JB67L1TR3	\$204.88	2/8/2026
0712	Timpview High	CAROLINA BIOLOGIC SUPPLY	\$204.83	2/5/2026

0712	Timpview High	COSTCO WHSE #0484	\$201.89	1/13/2026
0712	Timpview High	AMAZON MKTPL*O225B7RJ3	\$200.00	2/9/2026
0712	Timpview High	SCHEELS SANDY	\$198.00	2/3/2026
0712	Timpview High	ODP BUS SOL LLC # 101080	\$193.62	2/2/2026
0712	Timpview High	SWEETWATER SOUND	\$192.00	1/29/2026
0712	Timpview High	SAMS CLUB #6685	\$191.43	1/26/2026
0712	Timpview High	CUTLERY CORNER	\$190.00	1/24/2026
0712	Timpview High	MACEYS PROVO	\$189.37	2/3/2026
0712	Timpview High	SP PITSCO EDUCATION L	\$187.35	1/20/2026
0712	Timpview High	MACEYS PROVO	\$186.37	1/27/2026
0712	Timpview High	SAMSClub #6685	\$185.56	1/23/2026
0712	Timpview High	SNOW COLLEGE-EPFOODSER	\$180.00	1/28/2026
0712	Timpview High	AMAZON MKTPL*733EW8UC3	\$172.58	2/11/2026
0712	Timpview High	MCGEE S STAMP & TROPHY	\$169.74	1/23/2026
0712	Timpview High	SAMS CLUB #6685	\$165.62	2/2/2026
0712	Timpview High	AMAZON MKTPL*OH2D09QZ3	\$164.89	2/7/2026
0712	Timpview High	USPS PO 4971740605	\$164.16	1/13/2026
0712	Timpview High	SP BULBAMERICA	\$160.93	2/2/2026
0712	Timpview High	AMAZON MKTPL*OT9LL9PN3	\$154.90	2/4/2026
0712	Timpview High	THE HOME DEPOT #4416	\$149.17	1/27/2026
0712	Timpview High	AMAZON MKTPL*FS29B3M23	\$143.94	2/7/2026
0712	Timpview High	AMAZON MKTPL*ID1X45L33	\$142.00	2/7/2026
0712	Timpview High	LOWES #00178*	\$140.97	1/23/2026
0712	Timpview High	CHEVRON 0204058	\$140.29	1/28/2026
0712	Timpview High	DAY'S MARKET	\$139.62	2/6/2026
0712	Timpview High	PROVO CITY CORP	\$134.00	1/30/2026
0712	Timpview High	SQ *KAMIE AFO	\$130.00	1/26/2026
0712	Timpview High	TST* COSTA VIDA - PROVO	\$129.48	1/22/2026
0712	Timpview High	TST* HUNGRY HAWAIIAN - PR	\$128.21	1/23/2026
0712	Timpview High	LITTLE CAESARS 3460-0006	\$126.50	1/16/2026
0712	Timpview High	AMAZON.COM*YH8LT34P3	\$123.81	2/6/2026
0712	Timpview High	AMAZON MKTPL*XC42K0UV3	\$118.36	2/9/2026
0712	Timpview High	VARSIITY SPIRIT FASHIONS	\$117.75	1/21/2026
0712	Timpview High	AMAZON MKTPL*FU2908JL3	\$115.91	2/11/2026
0712	Timpview High	FLINN SCIENTIFIC INC	\$112.03	2/10/2026
0712	Timpview High	TST*PIER 49 PIZZA - PROV	\$107.16	2/3/2026
0712	Timpview High	AMAZON MKTPL*GS3358H83	\$106.90	2/11/2026
0712	Timpview High	AMAZON MKTPL*GW51C80B3	\$106.25	2/10/2026
0712	Timpview High	WAL-MART #4068	\$100.63	2/7/2026
0712	Timpview High	AMAZON MKTPL*4L2931JT3	\$100.46	2/9/2026
0712	Timpview High	SQ *U.S. NATIONAL AMATEUR	\$100.00	2/10/2026
0712	Timpview High	DAY'S MARKET	\$98.96	2/3/2026
0712	Timpview High	MIZUNO USA, INC.	\$94.38	1/13/2026
0712	Timpview High	SHEIN.COM	\$91.19	1/12/2026
0712	Timpview High	AMAZON MKTPL*9C7DM4NX3	\$87.96	2/10/2026
0712	Timpview High	DAY'S MARKET	\$87.76	2/9/2026
0712	Timpview High	AMAZON MKTPL*ZD1Z13HR3	\$86.69	2/11/2026
0712	Timpview High	WWW UMEA US	\$85.00	1/13/2026
0712	Timpview High	WWW UMEA US	\$85.00	1/16/2026
0712	Timpview High	AMAZON.COM*BA8NE0L23	\$80.97	2/4/2026
0712	Timpview High	UTAH BANDMASTERS ASSOC	\$80.00	1/15/2026
0712	Timpview High	SP PRISM PRINT SHOP	\$80.00	1/16/2026
0712	Timpview High	BRIGHAM YOUNG UNIV WEB	\$80.00	2/6/2026
0712	Timpview High	AMAZON MKTPL*TV70Y4S43	\$77.12	2/7/2026
0712	Timpview High	AMAZON MKTPL*7N2F85O73	\$75.98	2/5/2026
0712	Timpview High	AMAZON.COM*CV5LN3M93	\$75.01	2/6/2026
0712	Timpview High	PLAN-IT RENTALS	\$75.00	1/17/2026
0712	Timpview High	WM SUPERCENTER #4068	\$70.49	1/17/2026
0712	Timpview High	UTAH SCIENCE TEACHERS	\$70.00	1/28/2026
0712	Timpview High	UTAH SCIENCE TEACHERS	\$70.00	1/29/2026

0712	Timpview High	AMAZON MKTPL*LF4P58PS3	\$68.99	2/11/2026
0712	Timpview High	VWR INTERNATIONAL INC	\$68.02	1/13/2026
0712	Timpview High	GORDON'S ACE HARDWARE	\$64.95	1/13/2026
0712	Timpview High	AMAZON.COM*K02596IN3	\$63.90	2/10/2026
0712	Timpview High	BALLROOM COMP EXPRESS	\$61.80	1/14/2026
0712	Timpview High	AMAZON MKTPL*ZR9CH3B73	\$61.65	2/10/2026
0712	Timpview High	SAMS CLUB #6685	\$59.98	1/14/2026
0712	Timpview High	AMAZON MKTPL*I21CH9F43	\$59.96	2/7/2026
0712	Timpview High	COSTCO WHSE #0484	\$58.87	2/6/2026
0712	Timpview High	EINSTEIN BROS BAGELS0725	\$58.77	2/5/2026
0712	Timpview High	AMAZON MKTPL*QB0UW0513	\$56.00	2/9/2026
0712	Timpview High	WAL-MART #4100	\$55.60	1/14/2026
0712	Timpview High	WM SUPERCENTER #4068	\$55.07	1/31/2026
0712	Timpview High	NATIONAL BAND ASSOCIAT	\$55.00	1/25/2026
0712	Timpview High	HARMONS - OREM #88	\$53.95	1/12/2026
0712	Timpview High	AMAZON MKTPL*QY77A5VD3	\$53.21	2/3/2026
0712	Timpview High	TECHNOLOGY STUDENT ASSOC	\$51.00	2/11/2026
0712	Timpview High	MACEYS PROVO	\$50.47	2/4/2026
0712	Timpview High	LITTLE CAESARS 3460-0006	\$47.44	1/17/2026
0712	Timpview High	DAY'S MARKET	\$46.95	2/10/2026
0712	Timpview High	TST* TOPGOLF - VINEYARD	\$45.00	1/29/2026
0712	Timpview High	BAILEY POTTERY EQUIPMEN	\$43.45	2/3/2026
0712	Timpview High	SAMSCLUB #6685	\$43.30	1/15/2026
0712	Timpview High	SP NFHS-SG	\$43.25	1/15/2026
0712	Timpview High	AMERICAN RED CROSS	\$42.00	2/6/2026
0712	Timpview High	AMAZON MKTPL*FW89B7ON3	\$39.90	2/5/2026
0712	Timpview High	DAY'S MARKET	\$39.59	1/14/2026
0712	Timpview High	THE HOME DEPOT #4417	\$38.94	1/13/2026
0712	Timpview High	CHEVRON 0204058	\$37.96	1/14/2026
0712	Timpview High	TST*SHIRLEYS BAKERY AND	\$35.80	2/2/2026
0712	Timpview High	HARMONS - OREM #88	\$35.55	2/5/2026
0712	Timpview High	AMAZON MKTPL*UA7814S3	\$34.25	2/4/2026
0712	Timpview High	SHEIN.COM	\$34.11	2/4/2026
0712	Timpview High	AMAZON.COM*OC1WQ4LZ3	\$33.99	2/7/2026
0712	Timpview High	AMAZON MKTPL*AT30M3ET3	\$32.00	2/6/2026
0712	Timpview High	COSTCO WHSE #0484	\$31.98	1/20/2026
0712	Timpview High	AMAZON MKTPL*VD7TU26U3	\$31.43	2/4/2026
0712	Timpview High	SQ *UTAH DANCESPORT CHALL	\$30.00	1/14/2026
0712	Timpview High	SQ *SQUARE WEEBLY	\$29.95	2/2/2026
0712	Timpview High	AMAZON MKTPL*H24LB7QW3	\$29.70	2/11/2026
0712	Timpview High	OFFICE DEPOT # 2838	\$28.69	1/21/2026
0712	Timpview High	DAY'S MARKET	\$28.47	1/16/2026
0712	Timpview High	AMAZON MKTPL*6075I8M33	\$28.00	2/5/2026
0712	Timpview High	ZURCHERS- SITE 117 - OREM	\$27.45	1/22/2026
0712	Timpview High	DAY'S MARKET	\$27.27	1/26/2026
0712	Timpview High	AMAZON MKTPL*0A6XX8F63	\$26.99	2/11/2026
0712	Timpview High	AMAZON MKTPL*HA7M93XA3	\$24.75	2/11/2026
0712	Timpview High	ZURCHERS- SITE 117 - OREM	\$23.69	1/13/2026
0712	Timpview High	AMAZON MKTPL*BT79I6PU3	\$23.28	2/5/2026
0712	Timpview High	OPENAI *CHATGPT SUBSCR	\$21.49	1/25/2026
0712	Timpview High	COSTCO WHSE #0484	\$20.97	1/23/2026
0712	Timpview High	AMAZON.COM*0L4522TS3	\$20.60	2/5/2026
0712	Timpview High	WAL-MART #4100	\$20.42	1/23/2026
0712	Timpview High	SPROUTS FARMERS MAR	\$20.26	1/12/2026
0712	Timpview High	DAY'S MARKET	\$20.06	2/5/2026
0712	Timpview High	THE UPS STORE 3977	\$18.59	1/14/2026
0712	Timpview High	GORDON'S ACE HARDWARE	\$18.36	1/30/2026
0712	Timpview High	SMITHS FOOD #4136	\$15.45	1/26/2026
0712	Timpview High	AMAZON MKTPL*E23BU3TD3	\$14.85	2/10/2026
0712	Timpview High	HARMONS - OREM #88	\$11.70	2/6/2026

0712	Timpview High	AMAZON MKTPL*9P4OF7FO3	\$9.99	2/7/2026
0712	Timpview High	AMAZON.COM*FQ4OL4FP3	\$9.74	2/11/2026
0712	Timpview High	HARMONS - OREM #88	\$8.99	2/10/2026
0712	Timpview High	DAY'S MARKET	\$8.74	1/30/2026
0712	Timpview High	AL'S SPORTING GOODS - ORE	\$7.89	1/27/2026
0712	Timpview High	AMERICAN FORK DI	\$7.00	1/12/2026
0712	Timpview High	WM SUPERCENTER #4100	\$6.22	1/12/2026
0712	Timpview High	GORDON'S ACE HARDWARE	\$6.04	1/12/2026
0712	Timpview High	ODP BUS SOL LLC # 101080	\$4.71	1/31/2026
0712	Timpview High	THE HOME DEPOT #4416	\$3.75	2/4/2026
0712	Timpview High	SHEIN.COM	-\$34.04	2/3/2026
0712	Timpview High	TOP GOLF BAY RESERVATION	-\$48.35	1/29/2026
0712	Timpview High	FORMS.APP	-\$180.00	1/29/2026

0730 - Independence High | \$6,938.98 - 46 transactions

0730	Independence High	EB *2026 UAEA ANNUAL C	\$3,000.00	2/11/2026
0730	Independence High	SAMS CLUB.COM	\$666.48	1/23/2026
0730	Independence High	SAMS CLUB.COM	\$425.30	2/5/2026
0730	Independence High	SAMS CLUB.COM	\$292.18	2/11/2026
0730	Independence High	ALLEN'S CAMERA - PROVO	\$199.50	1/22/2026
0730	Independence High	PY *GURUS	\$198.13	2/4/2026
0730	Independence High	RAISING CANES 0593	\$194.31	1/16/2026
0730	Independence High	SP SCOPOS LLC	\$175.00	1/30/2026
0730	Independence High	EASY FOOD HANDLERS	\$174.93	2/3/2026
0730	Independence High	EZCATER*HRUSKAS KOLACH	\$165.60	2/3/2026
0730	Independence High	SAMSClub #6685	\$136.08	2/4/2026
0730	Independence High	AMAZON MKTPL*3I02V8113	\$128.05	2/7/2026
0730	Independence High	FIRST BOOK	\$109.20	1/20/2026
0730	Independence High	STAPLES 00106328	\$99.99	2/3/2026
0730	Independence High	TARGET 00029041	\$66.97	2/2/2026
0730	Independence High	SQ *SODALICIOUS	\$65.64	2/6/2026
0730	Independence High	STAPLES 00106328	\$56.98	1/22/2026
0730	Independence High	7-ELEVEN 36328	\$55.00	1/26/2026
0730	Independence High	AMAZON MKTPL*NE92L67H3	\$51.98	2/11/2026
0730	Independence High	SAMSClub #6685	\$50.62	2/2/2026
0730	Independence High	THE HOME DEPOT #4416	\$45.59	1/26/2026
0730	Independence High	TST* COSTA VIDA - PROVO	\$44.42	2/4/2026
0730	Independence High	AMAZON MKTPL*Y89XT3E43	\$42.74	2/10/2026
0730	Independence High	MAVERIK #462	\$41.04	2/9/2026
0730	Independence High	ASSOCIATION FOR CAREER	\$40.00	1/12/2026
0730	Independence High	SAMS CLUB #6685	\$38.20	1/27/2026
0730	Independence High	SQ *PROVO BAKERY	\$35.73	1/22/2026
0730	Independence High	FRESH MKT PROVO	\$32.14	1/23/2026
0730	Independence High	TST*JUICE N JAVA - PROVO	\$31.25	2/6/2026
0730	Independence High	TST*JUICE N JAVA - PROVO	\$31.15	1/13/2026
0730	Independence High	TST* LEHI BAKERY- SPANISH	\$28.96	1/15/2026
0730	Independence High	TARGET 00029041	\$26.48	2/11/2026
0730	Independence High	TST*MAGLEBYS FRESH - PR	\$22.98	2/9/2026
0730	Independence High	TARGET 00029041	\$17.37	1/30/2026
0730	Independence High	TST*SHIRLEYS BAKERY AND	\$16.99	2/11/2026
0730	Independence High	THE HOME DEPOT #4407	\$16.97	1/24/2026
0730	Independence High	AMAZON MKTPL*VW8DQ7VM3	\$15.49	2/4/2026
0730	Independence High	FRESH MKT PROVO	\$14.06	1/15/2026
0730	Independence High	LITTLE CAESARS 20073	\$13.98	2/6/2026
0730	Independence High	GORDON'S ACE HARDWARE	\$13.17	1/20/2026
0730	Independence High	TST*JUICE N JAVA - PROVO	\$12.67	1/29/2026
0730	Independence High	TARGET 00029041	\$12.27	1/20/2026
0730	Independence High	FRESH MKT PROVO	\$12.14	2/6/2026
0730	Independence High	TARGET 00033167	\$7.67	1/14/2026
0730	Independence High	TST* KNEADERS BAKERY AND	\$7.58	1/21/2026
0730	Independence High	TARGET 00033167	\$6.00	1/26/2026

0740 - Adult Education \$1,550.58 - 6 transactions				
0740	Adult Education	ODP BUS SOL LLC # 102963	\$608.67	1/14/2026
0740	Adult Education	ODP BUS SOL LLC # 102963	\$414.48	1/17/2026
0740	Adult Education	ODP BUS SOL LLC # 102963	\$355.60	1/15/2026
0740	Adult Education	STAPLES 00106328	\$95.95	1/27/2026
0740	Adult Education	WATER COFFEE DELIVERY	\$47.88	1/17/2026
0740	Adult Education	DOLLAR TREE	\$28.00	1/12/2026
1150 - Continuous School Improvement \$3,479.99 - 16 transactions				
1150	Continuous School Improvement	VISTAPRINT	\$1,099.38	1/16/2026
1150	Continuous School Improvement	AMAZON.COM*H65X938V3	\$836.80	1/20/2026
1150	Continuous School Improvement	AMAZON.COM*GH6Y26YG3	\$319.60	1/12/2026
1150	Continuous School Improvement	AMAZON.COM*OM4IN2EY3	\$312.00	1/23/2026
1150	Continuous School Improvement	AMAZON.COM*YV9E75D93	\$234.10	1/30/2026
1150	Continuous School Improvement	ODP BUS SOL LLC # 102838	\$197.72	1/21/2026
1150	Continuous School Improvement	ODP BUS SOL LLC # 102838	\$189.00	1/16/2026
1150	Continuous School Improvement	AMAZON.COM*RT05W0J53	\$79.90	1/13/2026
1150	Continuous School Improvement	AMAZON MKTPL*EM9X52ED3	\$57.69	1/22/2026
1150	Continuous School Improvement	TARGET 00033167	\$28.36	2/9/2026
1150	Continuous School Improvement	AMAZON MKTPL*7532A00J3	\$27.80	1/14/2026
1150	Continuous School Improvement	AMAZON MKTPL*OR6YO3RZ3	\$27.18	1/13/2026
1150	Continuous School Improvement	MACEYS PROVO	\$19.18	2/5/2026
1150	Continuous School Improvement	STEPHANIE STOLLAR CONS	\$17.99	1/17/2026
1150	Continuous School Improvement	AMAZON MKTPL*9528A4NR3	\$17.31	2/5/2026
1150	Continuous School Improvement	AMAZON MKTPL*826ZG7HH3	\$15.98	2/4/2026
1200 - Special Education \$5,538.15 - 35 transactions				
1200	Special Education	BARNES&NOBLE PAPERSOURCE	\$1,137.93	1/17/2026
1200	Special Education	CURRIC ASSO	\$402.08	1/23/2026
1200	Special Education	AWL*PEARSON EDUCATION	\$390.00	2/7/2026
1200	Special Education	RIVERSIDE INSIGHTS	\$306.03	1/16/2026
1200	Special Education	OAKTREE	\$297.49	1/12/2026
1200	Special Education	AWL*PEARSON EDUCATION	\$275.00	2/6/2026
1200	Special Education	CBI*FLIPPINGBOOK LTD.	\$274.00	2/9/2026
1200	Special Education	AWL*PEARSON EDUCATION	\$272.50	1/25/2026
1200	Special Education	AWL*PEARSON EDUCATION	\$268.39	1/31/2026
1200	Special Education	E3 DIAGNOSTICS, INC	\$235.00	2/11/2026
1200	Special Education	AWL*PEARSON EDUCATION	\$184.55	1/29/2026
1200	Special Education	RIVERSIDE INSIGHTS	\$161.70	1/12/2026
1200	Special Education	AWL*PEARSON EDUCATION	\$155.60	2/1/2026
1200	Special Education	ODP BUS SOL LLC # 101080	\$142.18	1/19/2026
1200	Special Education	SAMS CLUB #6685	\$133.44	1/30/2026
1200	Special Education	ODP BUS SOL LLC # 101080	\$131.87	1/30/2026
1200	Special Education	ODP BUS SOL LLC # 101080	\$123.86	1/13/2026
1200	Special Education	AWL*PEARSON EDUCATION	\$93.90	1/24/2026
1200	Special Education	ODP BUS SOL LLC # 105125	\$84.89	1/19/2026
1200	Special Education	PRO-ED, INC.	\$79.20	2/9/2026
1200	Special Education	EB *SHAPE UTAH 2026	\$71.21	2/11/2026
1200	Special Education	USPS PO 4971740605	\$56.50	2/3/2026
1200	Special Education	ODP BUS SOL LLC # 105125	\$55.80	1/13/2026
1200	Special Education	ODP BUS SOL LLC # 101079	\$50.79	1/29/2026
1200	Special Education	USPS PO 4971740605	\$41.95	1/22/2026
1200	Special Education	USPS PO 4971740605	\$32.85	1/28/2026
1200	Special Education	ODP BUS SOL LLC # 101080	\$29.82	1/17/2026
1200	Special Education	EB *SHAPE UTAH APE WOR	\$28.52	1/15/2026
1200	Special Education	COSTCO GAS #0484	\$28.00	2/5/2026
1200	Special Education	USPS PO 4971740605	\$23.50	2/6/2026
1200	Special Education	USPS PO 4971740605	\$22.30	1/12/2026
1200	Special Education	ODP BUS SOL LLC # 105125	\$16.08	1/12/2026
1200	Special Education	USPS PO 4971740605	\$12.95	2/10/2026
1200	Special Education	USPS PO 4971740605	\$11.75	1/14/2026

1200	Special Education	BARNES&NOBLE PAPERSOURCE	-\$93.48	1/21/2026
1300 - Elementary/Secondary Education \$19,478.23 - 34 transactions				
1300	Elementary/Secondary Education	OVERDRIVE DIST	\$4,343.27	1/13/2026
1300	Elementary/Secondary Education	NEBO SCHOOL DISTRICT	\$3,900.00	1/30/2026
1300	Elementary/Secondary Education	HYATT PLACE SALT LAKE	\$3,361.16	1/26/2026
1300	Elementary/Secondary Education	NEBO SCHOOL DISTRICT	\$3,250.00	1/21/2026
1300	Elementary/Secondary Education	SPO*FATDADDY'SPIZZERIA	\$727.20	2/9/2026
1300	Elementary/Secondary Education	NATIONAL ASSOCIATION FOR	\$627.00	2/10/2026
1300	Elementary/Secondary Education	TST*STRAP TANK BREWERY -	\$614.88	1/22/2026
1300	Elementary/Secondary Education	TST*MAGLEBYS FRESH - PR	\$252.00	1/12/2026
1300	Elementary/Secondary Education	CAFE ZUPAS	\$244.08	2/3/2026
1300	Elementary/Secondary Education	BERT MURDOCK MUSIC	\$195.00	1/21/2026
1300	Elementary/Secondary Education	TST*BRICK OVEN PROVO	\$187.00	2/3/2026
1300	Elementary/Secondary Education	IN-N-OUT OREM	\$173.52	1/20/2026
1300	Elementary/Secondary Education	TST* COSTA VIDA - PROVO	\$172.64	1/17/2026
1300	Elementary/Secondary Education	UCET.ORG* UCET2026	\$150.00	2/5/2026
1300	Elementary/Secondary Education	CAFE ZUPAS	\$142.90	1/28/2026
1300	Elementary/Secondary Education	EB *UAEA SPRING CONFER	\$135.00	1/21/2026
1300	Elementary/Secondary Education	NATIONAL ASSOCIATION FOR	\$129.00	2/9/2026
1300	Elementary/Secondary Education	FRESH MKT PROVO	\$123.70	1/14/2026
1300	Elementary/Secondary Education	JIMMY JOHNS - 1351	\$113.98	1/21/2026
1300	Elementary/Secondary Education	COSTCO WHSE #0484	\$112.23	2/10/2026
1300	Elementary/Secondary Education	SPO*FATDADDY'SPIZZERIA	\$103.20	2/10/2026
1300	Elementary/Secondary Education	WWW.UTAHCTM.COM	\$100.00	1/21/2026
1300	Elementary/Secondary Education	EB *SHAPE UTAH 2026	\$71.21	1/27/2026
1300	Elementary/Secondary Education	TST* COSTA VIDA - PROVO	\$53.95	2/11/2026
1300	Elementary/Secondary Education	CANON SOLUTIONS AMER INC	\$44.83	1/27/2026
1300	Elementary/Secondary Education	NATL CCL TEACHERS OF MAT	\$43.07	2/2/2026
1300	Elementary/Secondary Education	BYU COUGAR CREATIONS	\$41.60	2/4/2026
1300	Elementary/Secondary Education	SMITHS FOOD #4136	\$40.97	1/21/2026
1300	Elementary/Secondary Education	CHICK-FIL-A #03304	\$37.96	1/21/2026
1300	Elementary/Secondary Education	SMITHS FOOD #4144	\$29.46	1/17/2026
1300	Elementary/Secondary Education	WM SUPERCENTER #4068	\$26.70	2/2/2026
1300	Elementary/Secondary Education	ADOBE INC	\$19.99	2/3/2026
1300	Elementary/Secondary Education	FRESH MKT PROVO	\$3.98	1/20/2026
1300	Elementary/Secondary Education	UVU MARKETPLACE	-\$93.25	2/3/2026
1350 - Secondary Education \$391.52 - 2 transactions				
1350	Secondary Education	UTAH ASSOCIATION OF EL	\$300.00	1/28/2026
1350	Secondary Education	MAG USA	\$91.52	2/2/2026
1400 - CTE \$27,635.33 - 142 transactions				
1400	CTE	AMAZON MKTPL*VM5XI00P3	\$2,122.03	2/5/2026
1400	CTE	B&H PHOTO 800-606-6969	\$1,418.05	1/19/2026
1400	CTE	THE HOME DEPOT #4416	\$1,266.71	1/23/2026
1400	CTE	MACBEATH HARDWOOD COMPAN	\$1,200.26	2/5/2026
1400	CTE	USA BUTTON, INC	\$1,003.00	1/22/2026
1400	CTE	ALLDATA	\$975.00	1/31/2026
1400	CTE	AMAZON MKTPL*RC48U0583	\$895.84	2/6/2026
1400	CTE	DBC*BLICK ART MATERIAL	\$793.86	1/25/2026
1400	CTE	IN *ZAHOUREK SYSTEMS, INC	\$633.19	1/17/2026
1400	CTE	CAROLINA BIOLOGIC SUPPLY	\$573.72	1/20/2026
1400	CTE	ODP BUS SOL LLC # 101080	\$550.30	2/4/2026
1400	CTE	VWR INTERNATIONAL INC	\$532.90	2/11/2026
1400	CTE	AMAZON.COM*RA5AM4303	\$450.61	1/21/2026
1400	CTE	EBAY O*12-14103-24585	\$401.98	1/16/2026
1400	CTE	AMAZON MKTPL*BX8WQ18X1	\$398.77	2/11/2026
1400	CTE	AMAZON MKTPL*X18PX1NS3	\$378.02	1/23/2026
1400	CTE	NATIONAL ART EDU ASSN	\$360.00	1/15/2026
1400	CTE	AMAZON MKTPL*W90DW1013	\$359.50	2/9/2026
1400	CTE	AMAZON MKTPL*XC8106NW3	\$356.94	1/30/2026

1400	CTE	AMAZON MKTPL*2P7D15IV3	\$349.31	2/10/2026
1400	CTE	SP WOODPECKERSCRAFTS	\$349.00	2/5/2026
1400	CTE	SAMSClub #6685	\$342.66	2/4/2026
1400	CTE	AMAZON MKTPL*7I8DO5V93	\$339.73	1/19/2026
1400	CTE	AMAZON MKTPL*4B1LO6023	\$325.35	1/26/2026
1400	CTE	THE HOME DEPOT 4416	\$308.70	1/13/2026
1400	CTE	AMAZON MKTPL*PF9QJ8RX3	\$274.85	1/12/2026
1400	CTE	AMAZON MKTPL*R24N95ET3	\$269.31	1/14/2026
1400	CTE	AMAZON MKTPL*EQ5J3EQ3	\$265.30	1/18/2026
1400	CTE	HOMEDEPOT.COM	\$262.44	1/20/2026
1400	CTE	AMAZON MKTPL*I73UA2H73	\$251.44	1/29/2026
1400	CTE	AMAZON MKTPL*AM8HA5FT3	\$249.10	1/16/2026
1400	CTE	CAROLINA BIOLOGIC SUPPLY	\$236.54	2/10/2026
1400	CTE	AMAZON.COM*MF00K49W3	\$230.34	2/6/2026
1400	CTE	AMAZON.COM*HN6D04AK3	\$199.80	1/22/2026
1400	CTE	AMAZON MKTPL*F695U8QF3	\$197.62	2/4/2026
1400	CTE	VWR INTERNATIONAL INC	\$191.98	1/22/2026
1400	CTE	AMAZON MKTPL*4I9TP4513	\$191.72	1/18/2026
1400	CTE	AMAZON MKTPL*EY7GC8RY3	\$187.00	1/19/2026
1400	CTE	AMAZON MKTPL*OB6DT1683	\$185.18	1/22/2026
1400	CTE	AMAZON.COM*6M39O8KZ3	\$185.18	2/2/2026
1400	CTE	AMAZON MKTPL*S600E7GN3	\$178.19	1/19/2026
1400	CTE	ROAROCKIT SKTBRD	\$172.91	1/21/2026
1400	CTE	AMAZON.COM*B23HO3IC3	\$169.98	2/10/2026
1400	CTE	AMAZON MKTPL*UK5ZJ2OA3	\$169.95	1/29/2026
1400	CTE	AMAZON MKTPL*RK8758G73	\$165.40	1/16/2026
1400	CTE	AMAZON MKTPL*VV1ZK5G53	\$165.00	2/4/2026
1400	CTE	AMAZON MKTPL*1N9NF7OU3	\$164.40	1/16/2026
1400	CTE	BLOOMIQUE FLOWER STUDIO	\$164.00	2/11/2026
1400	CTE	AMAZON MKTPL*RF8TY9Y3	\$162.32	2/5/2026
1400	CTE	AMAZON MKTPL*OT95O7H23	\$155.78	1/22/2026
1400	CTE	SAMS CLUB.COM	\$155.53	1/23/2026
1400	CTE	AMAZON MKTPL*WF8LU62N3	\$153.74	1/29/2026
1400	CTE	YAMM.COM	\$150.00	1/22/2026
1400	CTE	US.STORE.BAMBULAB.COM	\$149.44	1/20/2026
1400	CTE	CAFE ZUPAS	\$147.78	2/9/2026
1400	CTE	AMAZON MKTPL*676VN4293	\$139.38	1/22/2026
1400	CTE	AMAZON MKTPL*6L2MZ3SN3	\$139.33	1/18/2026
1400	CTE	EB *UAEA SPRING CONFER	\$135.00	1/15/2026
1400	CTE	AMAZON MKTPL*7P3U31773	\$134.33	1/24/2026
1400	CTE	ASSOCIATION FOR CAREER	\$130.00	1/12/2026
1400	CTE	ASSOCIATION FOR CAREER	\$130.00	1/16/2026
1400	CTE	AMAZON MKTPL*753ZY5CD3	\$120.68	2/8/2026
1400	CTE	AMAZON MKTPL*5D8X80AX3	\$117.36	2/4/2026
1400	CTE	V UTAH VALLEY UNIVERSITY	\$114.00	1/28/2026
1400	CTE	V UTAH VALLEY UNIVERSITY	\$108.48	2/5/2026
1400	CTE	PAYPAL *SNOWCOLLEGE	\$105.00	2/6/2026
1400	CTE	AMAZON MKTPL*XA6K489S3	\$104.48	1/16/2026
1400	CTE	AMAZON MKTPL*YP1C44W23	\$103.66	1/21/2026
1400	CTE	THE HOME DEPOT #4416	\$101.33	2/5/2026
1400	CTE	IFA PROVO	\$99.99	2/10/2026
1400	CTE	WALMART.COM	\$99.70	2/2/2026
1400	CTE	AMAZON MKTPL*V10MH9YR3	\$96.50	1/20/2026
1400	CTE	AMAZON MKTPL*Z74J01DR3	\$94.92	2/4/2026
1400	CTE	WWW.CHAINMAILJOE.COM	\$91.96	1/23/2026
1400	CTE	AMAZON MKTPL*9H1GJ98C3	\$90.25	1/28/2026
1400	CTE	AMAZON MKTPL*VL3DA7QM3	\$89.46	1/25/2026
1400	CTE	AMAZON MKTPL*S26X57XU3	\$88.20	1/23/2026
1400	CTE	AMAZON MKTPL*V572434I3	\$88.06	2/4/2026
1400	CTE	ODP BUS SOL LLC # 101080	\$87.33	1/26/2026

1400	CTE	THE HOME DEPOT #4416	\$85.85	1/20/2026
1400	CTE	TEACHERSPAYTEACHERS.COM	\$84.89	1/16/2026
1400	CTE	AMAZON MKTPL*VI2SJ8XM3	\$80.99	1/30/2026
1400	CTE	WALMART.COM	\$79.70	2/4/2026
1400	CTE	AMAZON MKTPL*BP0QA4V73	\$78.06	2/3/2026
1400	CTE	ODP BUS SOL LLC # 101080	\$78.00	2/5/2026
1400	CTE	AMAZON MKTPL*1Q5Z89PX3	\$77.78	1/22/2026
1400	CTE	AMAZON.COM*QY5924563	\$74.46	1/13/2026
1400	CTE	AMAZON.COM*KL8GK7FD3	\$69.99	1/19/2026
1400	CTE	AMAZON MKTPL*WR2QC1CW3	\$68.86	1/20/2026
1400	CTE	AMAZON MKTPL*V71RV7HK3	\$66.49	2/6/2026
1400	CTE	HOMEDEPOT.COM	\$63.80	1/26/2026
1400	CTE	COSTCO WHSE #0484	\$61.78	1/21/2026
1400	CTE	UVU MARKETPLACE	\$60.00	2/7/2026
1400	CTE	AMAZON MKTPL*FH44W3V13	\$59.99	1/28/2026
1400	CTE	MINIPCR	\$58.50	2/5/2026
1400	CTE	AMAZON MKTPL*XY3OU8QQ3	\$56.45	1/23/2026
1400	CTE	AMAZON MKTPL*XM3A88BT3	\$54.98	2/6/2026
1400	CTE	THE HOME DEPOT #4416	\$54.38	1/26/2026
1400	CTE	AMAZON MKTPL*KT9VZ3HY3	\$53.30	1/18/2026
1400	CTE	SQ *PROVO HIGH SCHOOL	\$51.05	2/10/2026
1400	CTE	AMAZON MKTPL*UV0QQ1R63	\$50.52	2/10/2026
1400	CTE	AMAZON MKTPL*UW9GF60R3	\$49.95	2/4/2026
1400	CTE	AMAZON MKTPL*BL8981XX1	\$48.46	1/29/2026
1400	CTE	AMAZON MKTPL*DA9A68213	\$47.20	2/2/2026
1400	CTE	AMAZON MKTPL*5A8Y80FV3	\$45.99	2/8/2026
1400	CTE	AMAZON MKTPL*943I629P3	\$43.30	1/14/2026
1400	CTE	AMAZON MKTPL*419KQ7DO3	\$41.02	1/26/2026
1400	CTE	AMAZON MKTPL*PK3ZJ38T3	\$39.99	1/13/2026
1400	CTE	AMAZON MKTPL*F199P5AY3	\$37.98	1/21/2026
1400	CTE	AMAZON MKTPL*B64864VM3	\$37.10	1/16/2026
1400	CTE	HOBBY-LOBBY #952	\$36.00	1/13/2026
1400	CTE	AMAZON MKTPL*QJ7L02FB3	\$35.96	2/8/2026
1400	CTE	AMAZON MKTPL*VM0VE3W63	\$35.79	1/22/2026
1400	CTE	WALMART.COM	\$35.46	1/23/2026
1400	CTE	HOBBY LOBBY # 448	\$35.00	1/13/2026
1400	CTE	AMAZON MKTPL*P015V5373	\$34.94	2/4/2026
1400	CTE	SAMS CLUB #6685	\$33.46	2/9/2026
1400	CTE	AMAZON MKTPL*3E3V57K43	\$32.97	1/13/2026
1400	CTE	AMAZON MKTPL*0N85B25T3	\$31.98	1/12/2026
1400	CTE	AMAZON MKTPL*SA76I79U3	\$28.97	2/2/2026
1400	CTE	AMAZON MKTPL*GE6UJ76Q3	\$27.90	2/2/2026
1400	CTE	AMAZON MKTPL*GF6P22A93	\$27.01	2/12/2026
1400	CTE	LS WEBS AMERICA S YAR	\$26.01	2/6/2026
1400	CTE	AMAZON MKTPL*HF57T5673	\$25.64	2/11/2026
1400	CTE	AMAZON.COM*200TP4IU3	\$24.97	1/13/2026
1400	CTE	AMAZON MKTPL*523Y591J3	\$24.69	1/22/2026
1400	CTE	AMAZON MKTPL*TO4NT3L93	\$20.87	2/10/2026
1400	CTE	OPENAI *CHATGPT SUBSCR	\$20.00	1/14/2026
1400	CTE	WALMART.COM 8009256278	\$17.68	2/3/2026
1400	CTE	AMAZON MKTPL*YH4ZL4H33	\$16.48	1/14/2026
1400	CTE	AMAZON MKTPL*QL79Y1453	\$14.98	2/6/2026
1400	CTE	AMAZON MKTPL*4D2XJ5GT3	\$14.24	2/7/2026
1400	CTE	AMAZON.COM*XH08015K3	\$13.99	1/20/2026
1400	CTE	AMAZON MKTPL*RU3YW8VT3	\$9.98	2/3/2026
1400	CTE	AMAZON MKTPL*4B23Q5OU3	\$9.48	2/3/2026
1400	CTE	AMAZON MKTPL*PL1EI04V3	\$8.98	2/6/2026
1400	CTE	AMAZON MKTPL*UQ1704UQ3	\$8.89	1/28/2026
1400	CTE	AMAZON.COM*U39T055M3	\$7.49	1/29/2026
1400	CTE	AMAZON MKTPL*B39JN28F3	\$6.25	2/6/2026

1400	CTE	AMAZON.COM*LB7KR2013	\$4.74	2/3/2026
1400	CTE	TN UTAH VALLEY UNIV PAYPA	\$3.42	1/28/2026
1400	CTE	TN UTAH VALLEY UNIV PAYPA	\$3.25	2/5/2026
1510 - Superintendent/Board \$4,507.53 - 18 transactions				
1510	Superintendent/Board	HILTON NEW ORLEANS	\$604.44	1/11/2026
1510	Superintendent/Board	APPLE SPICE JUNCTION	\$567.06	2/5/2026
1510	Superintendent/Board	EZCATER*AUBERGINE KITC	\$517.61	1/22/2026
1510	Superintendent/Board	COSTCO WHSE #0484	\$433.65	2/3/2026
1510	Superintendent/Board	WWW.CAFERIO.COM	\$401.29	1/21/2026
1510	Superintendent/Board	FOXGLOVE FLOWERS AND G	\$360.00	1/21/2026
1510	Superintendent/Board	THE UPS STORE 5266	\$314.00	1/16/2026
1510	Superintendent/Board	COSTCO WHSE #0484	\$260.91	1/15/2026
1510	Superintendent/Board	LITTLE AM SALT LAKE	\$227.99	1/11/2026
1510	Superintendent/Board	FEDEX OFFICE 0154 PVUKK	\$207.00	2/3/2026
1510	Superintendent/Board	SAMSCLUB #6685	\$171.56	1/15/2026
1510	Superintendent/Board	COSTCO WHSE #0484	\$135.78	2/9/2026
1510	Superintendent/Board	MAG USA	\$86.76	1/30/2026
1510	Superintendent/Board	TST* KNEADERS BAKERY AND	\$72.48	1/28/2026
1510	Superintendent/Board	WAL-MART #1768	\$64.23	1/16/2026
1510	Superintendent/Board	WWW.CAFERIO.COM	\$60.00	1/27/2026
1510	Superintendent/Board	TST*MAGLEBYS FRESH - PR	\$13.80	1/13/2026
1510	Superintendent/Board	WAL-MART #1768	\$8.97	1/27/2026
1520 - Business Services (District Wide) \$27,313.54 - 19 transactions				
1520	Business Services (District Wide)	NEBO SCHOOL DISTRICT	\$7,475.00	1/23/2026
1520	Business Services (District Wide)	AMAZON.COM*RV7A08AL3	\$7,020.00	1/14/2026
1520	Business Services (District Wide)	HYATT PLACE SALT LAKE	\$5,270.13	1/26/2026
1520	Business Services (District Wide)	NEBO SCHOOL DISTRICT	\$3,250.00	1/30/2026
1520	Business Services (District Wide)	AMAZON.COM*M399Z4P93	\$2,250.00	1/28/2026
1520	Business Services (District Wide)	BESTBUYCOM807134864980	\$432.98	1/14/2026
1520	Business Services (District Wide)	CHICK-FIL-A #03304	\$300.00	1/21/2026
1520	Business Services (District Wide)	STAPLES	\$291.07	2/4/2026
1520	Business Services (District Wide)	TARGET.COM *	\$200.00	1/21/2026
1520	Business Services (District Wide)	SQ *SODALICIOUS	\$200.00	2/3/2026
1520	Business Services (District Wide)	TACO BELL 025390	\$200.00	2/5/2026
1520	Business Services (District Wide)	ODP BUS SOL LLC # 101080	\$180.81	1/19/2026
1520	Business Services (District Wide)	SP DUTCH BROS COFFEE	\$100.00	1/21/2026
1520	Business Services (District Wide)	SAMSCLUB.COM	\$97.92	1/22/2026
1520	Business Services (District Wide)	CHICK-FIL-A #03304	\$50.00	1/28/2026
1520	Business Services (District Wide)	WENDYS 6076	\$50.00	1/28/2026
1520	Business Services (District Wide)	SAMSCLUB.COM	\$48.96	1/29/2026
1520	Business Services (District Wide)	OFFICE DEPOT # 2838	\$28.99	1/29/2026
1520	Business Services (District Wide)	B2B PRIME	-\$132.32	1/21/2026
1530 - Child Nutrition \$2,236.27 - 26 transactions				
1530	Child Nutrition	AMAZON MKTPL*7Z1629L13	\$793.45	2/4/2026
1530	Child Nutrition	THE HOME DEPOT #4416	\$489.40	2/4/2026
1530	Child Nutrition	WM SUPERCENTER #1768	\$330.32	2/9/2026
1530	Child Nutrition	AMAZON MKTPL*0J9OD2GY3	\$298.96	1/21/2026
1530	Child Nutrition	COSTCO WHSE #0484	\$182.52	1/15/2026
1530	Child Nutrition	SCHOOL NUTRITION ASSOC	\$164.50	1/22/2026
1530	Child Nutrition	AMAZON MKTPL*DU1TA2CD3	\$101.50	2/2/2026
1530	Child Nutrition	LOWES #00178*	\$89.82	1/24/2026
1530	Child Nutrition	AMAZON MKTPL*729B08BA3	\$85.35	1/14/2026
1530	Child Nutrition	AMAZON MKTPL*6G0DN4J03	\$68.32	2/6/2026
1530	Child Nutrition	AMAZON MKTPL*608U17L03	\$64.70	2/3/2026
1530	Child Nutrition	AMAZON MKTPL*KU4BE8PF3	\$56.93	2/4/2026
1530	Child Nutrition	COSTCO WHSE #0484	\$55.96	2/6/2026
1530	Child Nutrition	AMAZON MKTPL*KH78T5Q23	\$35.99	1/14/2026
1530	Child Nutrition	AMAZON MKTPL*K57WY6QY3	\$33.37	2/3/2026
1530	Child Nutrition	AMAZON MKTPL*BR8T01UR1	\$32.95	2/7/2026

1530	Child Nutrition	HOBBY-LOBBY #952	\$31.38	2/2/2026
1530	Child Nutrition	AMAZON MKTPL*E28D20763	\$29.99	2/12/2026
1530	Child Nutrition	AMAZON MKTPL*TO8TM6YU3	\$28.99	1/28/2026
1530	Child Nutrition	MACEYS PROVO	\$23.98	1/12/2026
1530	Child Nutrition	CANVA* I04775-62834103	\$15.00	1/28/2026
1530	Child Nutrition	AMAZON MKTPL*ML5KC41F3	\$11.69	2/9/2026
1530	Child Nutrition	AMAZON.COM*SE8CK10J3	\$7.45	1/19/2026
1530	Child Nutrition	CANVA* I04744-41758731	-\$1.40	2/3/2026
1530	Child Nutrition	CANVA* I04775-62834103	-\$1.40	2/3/2026
1530	Child Nutrition	AMAZON MKTPLACE PMTS	-\$793.45	2/5/2026

1540 - Human Resources | \$3,517.54 - 25 transactions

1540	Human Resources	4IMPRINT, INC	\$1,011.94	1/16/2026
1540	Human Resources	AMAZON.COM*TS8HT38K3	\$467.79	2/1/2026
1540	Human Resources	AMAZON.COM*J08EM4T33	\$436.38	1/12/2026
1540	Human Resources	BRIGHAM YOUNG UNIV WEB	\$300.00	2/4/2026
1540	Human Resources	AMAZON MKTPL*PB5YT3GP3	\$283.25	2/9/2026
1540	Human Resources	AMAZON MKTPL*CR8NA7X43	\$253.36	2/10/2026
1540	Human Resources	FEDEX OFFICE 800000836	\$103.01	2/9/2026
1540	Human Resources	AMAZON MKTPL*G53B13M93	\$97.91	1/13/2026
1540	Human Resources	AMAZON MKTPL*VY3O50PD3	\$93.98	1/29/2026
1540	Human Resources	AMAZON MKTPL*NH83L1QT3	\$93.96	1/20/2026
1540	Human Resources	TARGET 00017541	\$84.98	1/27/2026
1540	Human Resources	THE PAPER STORE AND MO	\$59.49	2/11/2026
1540	Human Resources	AMAZON.COM*DP4F67DR3	\$53.90	1/15/2026
1540	Human Resources	SP STATE AND FEDERAL	\$35.97	1/27/2026
1540	Human Resources	HOBBY LOBBY # 448	\$34.99	1/29/2026
1540	Human Resources	ODP BUS SOL LLC # 101079	\$31.02	1/13/2026
1540	Human Resources	SP STATE AND FEDERAL	\$29.98	1/20/2026
1540	Human Resources	ODP BUS SOL LLC # 101080	\$25.98	2/2/2026
1540	Human Resources	AMAZON MKTPL*WG9891093	\$23.29	1/12/2026
1540	Human Resources	ODP BUS SOL LLC # 101080	\$19.89	1/14/2026
1540	Human Resources	AMAZON MKTPL*T66MV49W3	\$17.96	1/28/2026
1540	Human Resources	NE DEPT OF EDUCATION CANV	\$15.00	1/14/2026
1540	Human Resources	AMAZON.COM*XK6M662S3	\$10.26	2/9/2026
1540	Human Resources	ODP BUS SOL LLC # 101080	\$4.59	1/15/2026
1540	Human Resources	ODP BUS SOL LLC # 101080	-\$71.34	1/19/2026

1560 - Student Services | \$5,327.20 - 8 transactions

1560	Student Services	BYU WSC CHICK-FIL-A	\$3,499.40	1/12/2026
1560	Student Services	PAYPAL *MAGICINLEAR	\$1,000.00	1/12/2026
1560	Student Services	FOOD TO GO	\$369.55	2/6/2026
1560	Student Services	THE BRUNCH HOUSE	\$256.76	1/26/2026
1560	Student Services	BYU WSC CHICK-FIL-A	\$245.70	1/21/2026
1560	Student Services	CHICK-FIL-A #03304	\$28.36	1/28/2026
1560	Student Services	IIRP GRADUATE SCHOOL	\$26.43	1/21/2026
1560	Student Services	BYU WSC CHICK-FIL-A	-\$99.00	1/28/2026

1600 - Transportation | \$1,868.54 - 8 transactions

1600	Transportation	FERRELL*GAS LP	\$755.01	1/30/2026
1600	Transportation	FERRELL*GAS LP	\$616.52	1/20/2026
1600	Transportation	SAMS CLUB #6685	\$235.99	2/6/2026
1600	Transportation	WWW.UTAHSCHOOLBUS.NET	\$130.00	2/3/2026
1600	Transportation	USPS PO 4971740605	\$49.30	1/15/2026
1600	Transportation	NEXUS ELECTRONICS LLC	\$41.85	1/14/2026
1600	Transportation	SAMSCLUB #6685	\$21.87	1/12/2026
1600	Transportation	DOLLAR GENERAL #19310	\$18.00	1/30/2026

1700 - Maintenance | \$23,810.78 - 78 transactions

1700	Maintenance	THE HOME DEPOT #4416	\$4,249.85	2/2/2026
1700	Maintenance	THE HOME DEPOT #4416	\$1,758.02	2/3/2026
1700	Maintenance	THE HOME DEPOT #4416	\$1,231.79	1/20/2026
1700	Maintenance	COSTCO WHSE #0484	\$899.98	1/28/2026

1700	Maintenance	COSTCO WHSE #0484	\$899.98	1/30/2026
1700	Maintenance	THE HOME DEPOT #4416	\$804.74	2/10/2026
1700	Maintenance	BATTERIES + BULBS #0357	\$779.96	1/15/2026
1700	Maintenance	AMAZON.COM*P12240RB3	\$675.00	1/21/2026
1700	Maintenance	WOODSTUFFLANDSCAPE SPLY	\$659.90	2/10/2026
1700	Maintenance	WOODSTUFFLANDSCAPE SPLY	\$629.90	1/22/2026
1700	Maintenance	WOODSTUFFLANDSCAPE SPLY	\$629.90	1/23/2026
1700	Maintenance	HARBOR FREIGHT TOOLS3657	\$609.98	2/11/2026
1700	Maintenance	CUTLER'S INC	\$593.46	1/22/2026
1700	Maintenance	THE HOME DEPOT #4416	\$577.16	2/9/2026
1700	Maintenance	COSTCO WHSE #0484	\$494.39	2/5/2026
1700	Maintenance	SAMSClub #6685	\$437.00	1/13/2026
1700	Maintenance	HARBOR FREIGHT TOOLS3657	\$407.87	2/6/2026
1700	Maintenance	SAMS CLUB #6685	\$399.96	1/29/2026
1700	Maintenance	THE HOME DEPOT #4416	\$380.03	1/12/2026
1700	Maintenance	APPLE SPICE OREM	\$352.55	1/20/2026
1700	Maintenance	THE HOME DEPOT #4416	\$340.30	1/13/2026
1700	Maintenance	THE HOME DEPOT 4416	\$317.91	2/5/2026
1700	Maintenance	THE HOME DEPOT #4416	\$317.77	1/21/2026
1700	Maintenance	THE HOME DEPOT #4416	\$304.46	1/23/2026
1700	Maintenance	THE HOME DEPOT 4416	\$297.25	2/3/2026
1700	Maintenance	AMAZON MKTPL*B16IT5E13	\$287.37	1/18/2026
1700	Maintenance	THE HOME DEPOT #4416	\$259.89	2/5/2026
1700	Maintenance	WOODSTUFFLANDSCAPE SPLY	\$251.96	1/26/2026
1700	Maintenance	FERGUSON ENT HVA1813	\$240.14	1/29/2026
1700	Maintenance	THE HOME DEPOT #4416	\$238.84	1/29/2026
1700	Maintenance	GORDON'S ACE HARDWARE	\$213.97	2/5/2026
1700	Maintenance	THE HOME DEPOT #4416	\$199.00	2/6/2026
1700	Maintenance	THE HOME DEPOT #4416	\$191.71	1/28/2026
1700	Maintenance	WOODSTUFFLANDSCAPE SPLY	\$188.97	2/11/2026
1700	Maintenance	THE HOME DEPOT #4416	\$185.23	2/4/2026
1700	Maintenance	THE HOME DEPOT #4416	\$135.11	1/26/2026
1700	Maintenance	LOWES #00178*	\$127.98	1/30/2026
1700	Maintenance	WM SUPERCENTER #4100	\$127.03	2/5/2026
1700	Maintenance	SAMS CLUB #6685	\$126.29	2/5/2026
1700	Maintenance	AMAZON MKTPL*6X0CJ6O53	\$119.31	1/16/2026
1700	Maintenance	INTERMOUNTAIN CONCRETE OR	\$117.80	1/13/2026
1700	Maintenance	GORDON'S ACE HARDWARE	\$111.98	1/13/2026
1700	Maintenance	THE HOME DEPOT #4416	\$111.03	1/16/2026
1700	Maintenance	THE HOME DEPOT #4416	\$110.32	1/22/2026
1700	Maintenance	LOWES #00178*	\$104.40	1/28/2026
1700	Maintenance	AMAZON MKTPL*XT0FN1U63	\$103.50	2/10/2026
1700	Maintenance	AMAZON MKTPL*P727J7S33	\$97.61	2/2/2026
1700	Maintenance	JIMMY JOHNS - 1351	\$97.18	1/16/2026
1700	Maintenance	MOUNTAINLAND MLTO	\$96.54	2/5/2026
1700	Maintenance	ODP BUS SOL LLC # 101080	\$93.16	1/12/2026
1700	Maintenance	LOWES #00178*	\$85.96	1/29/2026
1700	Maintenance	AMAZON MKTPL*IX2JX5XK3	\$63.99	1/30/2026
1700	Maintenance	FERGUSON ENT HVA1813	\$61.73	1/23/2026
1700	Maintenance	GORDON'S ACE HARDWARE	\$59.12	1/23/2026
1700	Maintenance	LOWES #00178*	\$58.94	1/13/2026
1700	Maintenance	OFFICE DEPOT # 2838	\$56.97	2/9/2026
1700	Maintenance	CHEVRON 0073049	\$55.24	1/26/2026
1700	Maintenance	EINSTEIN BROS BAGELS0725	\$48.38	1/20/2026
1700	Maintenance	TST*GREAT HARVEST BREAD	\$48.00	1/16/2026
1700	Maintenance	AMAZON MKTPL*Q26TQ9873	\$46.99	1/27/2026
1700	Maintenance	GORDON'S ACE HARDWARE	\$46.95	1/30/2026
1700	Maintenance	GORDON'S ACE HARDWARE	\$40.07	2/3/2026
1700	Maintenance	ODP BUS SOL LLC # 101127	\$36.34	1/19/2026
1700	Maintenance	AMAZON MKTPL*M60TO8263	\$27.98	2/8/2026

1700	Maintenance	AMAZON MKTPL*8P5NO12B3	\$27.97	1/16/2026
1700	Maintenance	ODP BUS SOL LLC # 101080	\$25.45	1/19/2026
1700	Maintenance	AMAZON MKTPL*GM3CK0EV3	\$23.98	2/3/2026
1700	Maintenance	MAVERIK #523	\$22.00	2/6/2026
1700	Maintenance	GORDON'S ACE HARDWARE	\$21.49	2/10/2026
1700	Maintenance	COSTCO WHSE #0484	\$20.99	2/4/2026
1700	Maintenance	TIMBERLINE SAW AND TOO	\$18.60	1/20/2026
1700	Maintenance	O'REILLY 3646	\$16.72	2/9/2026
1700	Maintenance	LOWES #00178*	\$12.92	2/4/2026
1700	Maintenance	AMAZON MKTPL*5A2FU5NK3	\$12.47	1/14/2026
1700	Maintenance	THE HOME DEPOT #4416	\$10.97	1/15/2026
1700	Maintenance	GORDON'S ACE HARDWARE	\$9.59	2/9/2026
1700	Maintenance	THE HOME DEPOT #4416	-\$21.97	1/27/2026
1700	Maintenance	AMAZON MKTPLACE PMTS	-\$112.49	1/22/2026

1892 - Computer Systems | \$17,850.49 - 79 transactions

1892	Computer Systems	4TE*PYE-BARKER FIRE & SAF	\$2,611.72	2/10/2026
1892	Computer Systems	APPLE.COM/US	\$2,559.00	2/6/2026
1892	Computer Systems	CLEANBROWSING PRO	\$1,500.00	2/7/2026
1892	Computer Systems	COSTCO WHSE #0484	\$1,329.97	2/4/2026
1892	Computer Systems	PY *PROTECTION SELF STORA	\$1,123.00	1/14/2026
1892	Computer Systems	THE HOME DEPOT 4416	\$979.52	1/14/2026
1892	Computer Systems	BEAR RIVER STORAGE	\$655.00	1/31/2026
1892	Computer Systems	THE HOME DEPOT 4416	\$634.90	1/16/2026
1892	Computer Systems	AMAZON MKTPL*Y085F8RN3	\$619.00	1/27/2026
1892	Computer Systems	IN *DACE MOWRY	\$517.00	1/20/2026
1892	Computer Systems	ADAFRUIT ELECTRONICS	\$495.00	1/19/2026
1892	Computer Systems	HUNT PEST CONTROL	\$480.00	2/2/2026
1892	Computer Systems	MOUNTAINLAND MLTO	\$430.09	1/21/2026
1892	Computer Systems	COSTCO WHSE #1118	\$429.99	1/16/2026
1892	Computer Systems	TRANSLATEPRESS-DEVELOP	\$422.21	2/2/2026
1892	Computer Systems	SLACK T07CXHASV	\$380.95	1/15/2026
1892	Computer Systems	AMAZON.COM*X42B388F3	\$371.07	1/21/2026
1892	Computer Systems	BEAR RIVER STORAGE	\$345.95	1/27/2026
1892	Computer Systems	LENOVO UNITED STATES	\$314.56	1/21/2026
1892	Computer Systems	PANDA EXPRESS #724	\$313.00	2/9/2026
1892	Computer Systems	BEAR RIVER STORAGE	\$302.00	2/7/2026
1892	Computer Systems	B&H PHOTO 800-606-6969	\$299.90	1/22/2026
1892	Computer Systems	AMAZON.COM*WD3DZ1V13	\$275.98	1/18/2026
1892	Computer Systems	4TE*PYE-BARKER FIRE & SAF	\$272.50	1/22/2026
1892	Computer Systems	AMAZON MKTPL*O19MJ27H3	\$268.47	1/18/2026
1892	Computer Systems	AMAZON MKTPL*Y38KZ2543	\$252.29	1/26/2026
1892	Computer Systems	COSTCO WHSE #0484	\$210.38	1/26/2026
1892	Computer Systems	JUICER.IO / SAAS.GROUP	\$205.20	2/2/2026
1892	Computer Systems	MOUNTAINLAND MLTO	\$192.49	1/15/2026
1892	Computer Systems	THE HOME DEPOT #4416	\$180.92	1/30/2026
1892	Computer Systems	AMAZON MKTPL*PY0604M73	\$157.68	2/12/2026
1892	Computer Systems	AMAZON MKTPL*DD09E78Q3	\$157.40	2/11/2026
1892	Computer Systems	DEEPL* SUB:1563974 CUS	\$131.74	2/5/2026
1892	Computer Systems	AMAZON MKTPL*S94V34NA3	\$122.26	1/12/2026
1892	Computer Systems	AMAZON MKTPL*BD7WE10X3	\$119.84	2/3/2026
1892	Computer Systems	AMAZON.COM*YC62P9963	\$117.69	1/21/2026
1892	Computer Systems	B&H PHOTO 800-606-6969	\$110.85	1/16/2026
1892	Computer Systems	AMAZON MKTPL*DQ9F72PE3	\$104.45	1/13/2026
1892	Computer Systems	MACEYS PROVO	\$103.67	1/26/2026
1892	Computer Systems	U.NU/CSND* CLICKSEND.C	\$100.00	1/15/2026
1892	Computer Systems	U.NU/CSND* CLICKSEND.C	\$100.00	2/3/2026
1892	Computer Systems	SAMSClub #6685	\$96.58	2/2/2026
1892	Computer Systems	AMAZON MKTPL*O82BO8J03	\$95.97	2/8/2026
1892	Computer Systems	GUITAR CENTER #433	\$89.97	1/12/2026
1892	Computer Systems	AMAZON MKTPL*LY9OV6QI3	\$84.00	1/26/2026

1892	Computer Systems	AMAZON MKTPL*LOSHN92N3	\$80.64	2/5/2026
1892	Computer Systems	CDW GOVT #ZR01103030	\$74.35	1/27/2026
1892	Computer Systems	GOOGLE FIBER HX6548	\$71.40	1/13/2026
1892	Computer Systems	GOOGLE FIBER W8XS2T	\$71.40	1/13/2026
1892	Computer Systems	STARLINK INTERNET	\$65.00	1/18/2026
1892	Computer Systems	AMAZON MKTPL*M64JQ5ZR3	\$64.95	2/3/2026
1892	Computer Systems	AMAZON MKTPL*E540D38X3	\$54.43	1/15/2026
1892	Computer Systems	MACEYS PROVO	\$53.45	2/3/2026
1892	Computer Systems	MACEYS PROVO	\$53.44	1/13/2026
1892	Computer Systems	SHI INTERNATIONAL CORP	\$49.09	1/13/2026
1892	Computer Systems	AMAZON MKTPL*T430S0623	\$47.49	1/31/2026
1892	Computer Systems	GITHUB, INC.	\$38.00	1/30/2026
1892	Computer Systems	AMAZON MKTPL*NP1DF88L3	\$37.53	1/13/2026
1892	Computer Systems	AMAZON WEB SERVICES	\$36.70	2/1/2026
1892	Computer Systems	MACEYS PROVO	\$35.46	2/10/2026
1892	Computer Systems	AMAZON MKTPL*7J8922W63	\$31.99	1/17/2026
1892	Computer Systems	AMAZON MKTPL*VB4589PA3	\$30.23	1/22/2026
1892	Computer Systems	AMAZON MKTPL*8S3N49FG3	\$30.22	1/23/2026
1892	Computer Systems	ADOBE INC	\$29.99	2/3/2026
1892	Computer Systems	AMAZON.COM*AC2UD7GM3	\$29.99	2/3/2026
1892	Computer Systems	AMAZON.COM*D170D0HB3	\$29.91	2/11/2026
1892	Computer Systems	AMAZON MKTPL*9Q4RO1VW3	\$27.80	1/12/2026
1892	Computer Systems	GORDON'S ACE HARDWARE	\$25.77	1/21/2026
1892	Computer Systems	FEDEX OFFICE 0154 PVUUK	\$24.81	1/28/2026
1892	Computer Systems	FRESH MKT PROVO	\$24.03	2/2/2026
1892	Computer Systems	AMAZON MKTPL*PT4Q46QD3	\$18.18	2/11/2026
1892	Computer Systems	AMAZON.COM*8762N8BX3	\$16.08	1/20/2026
1892	Computer Systems	AMAZON MKTPL*4F3FB3893	\$11.23	2/2/2026
1892	Computer Systems	ARCO LOCK & SECURITY	\$10.00	1/13/2026
1892	Computer Systems	AMAZON MKTPL*8O5DY60Z3	\$8.99	1/20/2026
1892	Computer Systems	BILCO SAFE & LOCK INC	\$8.24	1/30/2026
1892	Computer Systems	AMAZON.COM*TU8051593	\$7.85	1/12/2026
1892	Computer Systems	123SECURITYPRODUCTS.COM	-\$1,816.46	1/29/2026
1892	Computer Systems	COMPUNET	-\$2,195.85	1/19/2026

NET PAY WARRANTS - February 2026

Total: \$6,457,887.80 - 1939 payments - 1926 EFT

Check #	Check Date	Type	Net Pay
1200420295	2/13/2026	EFT	\$12,256.51
1200420289	2/13/2026	EFT	\$11,867.74
1200420312	2/13/2026	EFT	\$11,445.54
1200420268	2/13/2026	EFT	\$11,116.07
1200420216	2/13/2026	EFT	\$10,781.33
1200420272	2/13/2026	EFT	\$10,735.85
1200420109	2/13/2026	EFT	\$10,485.31
1200420273	2/13/2026	EFT	\$10,467.16
1200420118	2/13/2026	EFT	\$10,143.88
1200420434	2/13/2026	EFT	\$10,079.57
1200420341	2/13/2026	EFT	\$10,057.96
1200420464	2/13/2026	EFT	\$9,725.96
1200420269	2/13/2026	EFT	\$9,685.69
1200419933	2/13/2026	EFT	\$9,666.41
1200419702	2/13/2026	EFT	\$9,602.29
1200419155	2/13/2026	EFT	\$9,379.57
1200419741	2/13/2026	EFT	\$9,283.38
1200420133	2/13/2026	EFT	\$9,213.54
1200418640	2/13/2026	EFT	\$9,115.54
1200418603	2/13/2026	EFT	\$9,100.90
1200419056	2/13/2026	EFT	\$9,091.19
1200420186	2/13/2026	EFT	\$9,069.96
1200418769	2/13/2026	EFT	\$8,980.90
1200420318	2/13/2026	EFT	\$8,978.15
1200418822	2/13/2026	EFT	\$8,961.43
1200420299	2/13/2026	EFT	\$8,952.32
1200419747	2/13/2026	EFT	\$8,863.12
1200419771	2/13/2026	EFT	\$8,808.84
1200420207	2/13/2026	EFT	\$8,784.74
1200420275	2/13/2026	EFT	\$8,736.41
1200419413	2/13/2026	EFT	\$8,735.26
1200420013	2/13/2026	EFT	\$8,602.93
1200419901	2/13/2026	EFT	\$8,513.66
1200419742	2/13/2026	EFT	\$8,485.17
1200419192	2/13/2026	EFT	\$8,481.35
1200418736	2/13/2026	EFT	\$8,480.22
1200419968	2/13/2026	EFT	\$8,467.48

1200420353	2/13/2026	EFT	\$8,462.57
1200420322	2/13/2026	EFT	\$8,433.54
1200418936	2/13/2026	EFT	\$8,427.37
1200420214	2/13/2026	EFT	\$8,370.85
1200419984	2/13/2026	EFT	\$8,358.10
1200420474	2/13/2026	EFT	\$8,336.27
1200420359	2/13/2026	EFT	\$8,289.98
1200418875	2/13/2026	EFT	\$8,249.46
1200418902	2/13/2026	EFT	\$8,222.37
1200419474	2/13/2026	EFT	\$8,209.23
1200419682	2/13/2026	EFT	\$8,162.10
1200420277	2/13/2026	EFT	\$8,145.34
1200418958	2/13/2026	EFT	\$8,100.28
1200418571	2/13/2026	EFT	\$8,017.88
1200419339	2/13/2026	EFT	\$7,958.86
1200419319	2/13/2026	EFT	\$7,939.33
1200419999	2/13/2026	EFT	\$7,918.92
1200419353	2/13/2026	EFT	\$7,897.48
1200419826	2/13/2026	EFT	\$7,882.64
1200419770	2/13/2026	EFT	\$7,866.36
1200420192	2/13/2026	EFT	\$7,774.60
1200418989	2/13/2026	EFT	\$7,761.91
1200420254	2/13/2026	EFT	\$7,759.24
1200419116	2/13/2026	EFT	\$7,757.65
1200419870	2/13/2026	EFT	\$7,732.21
1200418561	2/13/2026	EFT	\$7,727.81
1200419876	2/13/2026	EFT	\$7,723.31
1200420196	2/13/2026	EFT	\$7,678.88
1200419577	2/13/2026	EFT	\$7,659.76
1200419788	2/13/2026	EFT	\$7,642.13
1200418752	2/13/2026	EFT	\$7,637.30
1200419535	2/13/2026	EFT	\$7,612.89
1200420187	2/13/2026	EFT	\$7,612.27
1200420467	2/13/2026	EFT	\$7,598.53
1200419974	2/13/2026	EFT	\$7,587.62
1200420115	2/13/2026	EFT	\$7,580.05
1200420311	2/13/2026	EFT	\$7,566.44
1200419793	2/13/2026	EFT	\$7,523.64
1200419684	2/13/2026	EFT	\$7,419.94
1200419872	2/13/2026	EFT	\$7,402.90
1200420305	2/13/2026	EFT	\$7,374.40
1200419414	2/13/2026	EFT	\$7,357.93
1200419557	2/13/2026	EFT	\$7,325.09

1200420266	2/13/2026	EFT	\$7,311.15
1200419860	2/13/2026	EFT	\$7,293.12
1200420349	2/13/2026	EFT	\$7,275.02
1200420191	2/13/2026	EFT	\$7,269.77
1200420190	2/13/2026	EFT	\$7,223.10
1200419561	2/13/2026	EFT	\$7,222.94
1200419292	2/13/2026	EFT	\$7,197.67
1200419928	2/13/2026	EFT	\$7,174.00
1200419596	2/13/2026	EFT	\$7,155.50
1200420297	2/13/2026	EFT	\$7,151.04
1200420155	2/13/2026	EFT	\$7,130.52
1200419820	2/13/2026	EFT	\$7,126.59
1200420290	2/13/2026	EFT	\$7,119.44
1200418566	2/13/2026	EFT	\$7,099.61
1200420258	2/13/2026	EFT	\$7,009.51
1200419264	2/13/2026	EFT	\$7,007.49
1200419802	2/13/2026	EFT	\$6,966.87
1200418926	2/13/2026	EFT	\$6,937.23
1200418703	2/13/2026	EFT	\$6,934.64
1200420183	2/13/2026	EFT	\$6,928.66
1200420106	2/13/2026	EFT	\$6,927.74
1200419834	2/13/2026	EFT	\$6,912.03
0200007379	2/13/2026	Check	\$6,906.50
1200419356	2/13/2026	EFT	\$6,885.04
1200419906	2/13/2026	EFT	\$6,877.39
1200419759	2/13/2026	EFT	\$6,871.32
1200419554	2/13/2026	EFT	\$6,852.28
1200420238	2/13/2026	EFT	\$6,851.38
1200419908	2/13/2026	EFT	\$6,835.86
1200419921	2/13/2026	EFT	\$6,827.21
1200418868	2/13/2026	EFT	\$6,824.61
1200420227	2/13/2026	EFT	\$6,824.17
1200420152	2/13/2026	EFT	\$6,795.31
1200419272	2/13/2026	EFT	\$6,776.99
1200420108	2/13/2026	EFT	\$6,770.80
1200420440	2/13/2026	EFT	\$6,750.32
1200419966	2/13/2026	EFT	\$6,724.50
1200419611	2/13/2026	EFT	\$6,723.79
1200420331	2/13/2026	EFT	\$6,707.04
1200418693	2/13/2026	EFT	\$6,703.97
1200420043	2/13/2026	EFT	\$6,658.43
1200420040	2/13/2026	EFT	\$6,640.51
1200420091	2/13/2026	EFT	\$6,637.58

1200419031	2/13/2026	EFT	\$6,630.47
1200419927	2/13/2026	EFT	\$6,613.90
1200419683	2/13/2026	EFT	\$6,610.38
1200419578	2/13/2026	EFT	\$6,598.20
1200419905	2/13/2026	EFT	\$6,593.93
1200420240	2/13/2026	EFT	\$6,592.14
1200418705	2/13/2026	EFT	\$6,588.75
1200419940	2/13/2026	EFT	\$6,567.39
1200419874	2/13/2026	EFT	\$6,554.31
1200419555	2/13/2026	EFT	\$6,548.08
1200419950	2/13/2026	EFT	\$6,544.00
1200419813	2/13/2026	EFT	\$6,540.61
1200419750	2/13/2026	EFT	\$6,532.35
1200420220	2/13/2026	EFT	\$6,524.93
1200420116	2/13/2026	EFT	\$6,524.80
1200418559	2/13/2026	EFT	\$6,524.30
1200420123	2/13/2026	EFT	\$6,511.55
1200420005	2/13/2026	EFT	\$6,508.80
1200420340	2/13/2026	EFT	\$6,508.02
1200420052	2/13/2026	EFT	\$6,504.79
1200419051	2/13/2026	EFT	\$6,475.48
1200419697	2/13/2026	EFT	\$6,474.22
1200419291	2/13/2026	EFT	\$6,473.53
1200420157	2/13/2026	EFT	\$6,461.05
1200420243	2/13/2026	EFT	\$6,453.42
1200420112	2/13/2026	EFT	\$6,421.44
1200419569	2/13/2026	EFT	\$6,416.74
1200418749	2/13/2026	EFT	\$6,414.69
1200418619	2/13/2026	EFT	\$6,411.87
1200419536	2/13/2026	EFT	\$6,401.61
1200419505	2/13/2026	EFT	\$6,397.49
1200418565	2/13/2026	EFT	\$6,394.31
1200420221	2/13/2026	EFT	\$6,379.61
1200419403	2/13/2026	EFT	\$6,376.44
1200420460	2/13/2026	EFT	\$6,374.06
1200420466	2/13/2026	EFT	\$6,372.04
1200418757	2/13/2026	EFT	\$6,355.99
1200419941	2/13/2026	EFT	\$6,351.58
1200418932	2/13/2026	EFT	\$6,332.48
1200420073	2/13/2026	EFT	\$6,320.53
1200419162	2/13/2026	EFT	\$6,296.58
1200419997	2/13/2026	EFT	\$6,295.04
1200420110	2/13/2026	EFT	\$6,294.75

1200419913	2/13/2026	EFT	\$6,278.32
1200419832	2/13/2026	EFT	\$6,269.21
1200418774	2/13/2026	EFT	\$6,265.58
1200420317	2/13/2026	EFT	\$6,258.31
1200419091	2/13/2026	EFT	\$6,235.48
1200420328	2/13/2026	EFT	\$6,222.14
1200419969	2/13/2026	EFT	\$6,219.16
1200419749	2/13/2026	EFT	\$6,216.13
1200419215	2/13/2026	EFT	\$6,212.36
1200420469	2/13/2026	EFT	\$6,204.96
1200419925	2/13/2026	EFT	\$6,202.20
1200419034	2/13/2026	EFT	\$6,199.99
1200419047	2/13/2026	EFT	\$6,168.49
1200419839	2/13/2026	EFT	\$6,165.17
1200418793	2/13/2026	EFT	\$6,161.25
1200420097	2/13/2026	EFT	\$6,156.32
1200418884	2/13/2026	EFT	\$6,150.19
1200418733	2/13/2026	EFT	\$6,149.14
1200419440	2/13/2026	EFT	\$6,138.44
1200420245	2/13/2026	EFT	\$6,135.66
1200419930	2/13/2026	EFT	\$6,122.08
1200419113	2/13/2026	EFT	\$6,108.99
1200418944	2/13/2026	EFT	\$6,093.30
1200419579	2/13/2026	EFT	\$6,090.03
1200420029	2/13/2026	EFT	\$6,088.09
1200419689	2/13/2026	EFT	\$6,079.64
1200419865	2/13/2026	EFT	\$6,079.10
1200420131	2/13/2026	EFT	\$6,078.20
1200420198	2/13/2026	EFT	\$6,066.53
1200419547	2/13/2026	EFT	\$6,055.54
1200419642	2/13/2026	EFT	\$6,050.41
1200419246	2/13/2026	EFT	\$6,041.26
1200419780	2/13/2026	EFT	\$6,040.64
1200420134	2/13/2026	EFT	\$6,039.34
1200419668	2/13/2026	EFT	\$6,037.31
1200419159	2/13/2026	EFT	\$6,030.57
1200419314	2/13/2026	EFT	\$6,029.43
1200419916	2/13/2026	EFT	\$6,025.05
1200419548	2/13/2026	EFT	\$6,014.58
1200419160	2/13/2026	EFT	\$6,012.01
1200420103	2/13/2026	EFT	\$6,009.69
1200419300	2/13/2026	EFT	\$5,995.74
1200419316	2/13/2026	EFT	\$5,986.94

1200419052	2/13/2026	EFT	\$5,979.26
1200420078	2/13/2026	EFT	\$5,977.98
1200419083	2/13/2026	EFT	\$5,966.26
1200419907	2/13/2026	EFT	\$5,947.62
1200419734	2/13/2026	EFT	\$5,946.02
1200420351	2/13/2026	EFT	\$5,939.36
1200420211	2/13/2026	EFT	\$5,929.52
1200420259	2/13/2026	EFT	\$5,917.31
1200420058	2/13/2026	EFT	\$5,915.09
1200419745	2/13/2026	EFT	\$5,915.05
1200420189	2/13/2026	EFT	\$5,914.15
1200419213	2/13/2026	EFT	\$5,906.90
1200418834	2/13/2026	EFT	\$5,901.29
1200419881	2/13/2026	EFT	\$5,899.89
1200420274	2/13/2026	EFT	\$5,896.92
1200419762	2/13/2026	EFT	\$5,891.05
1200419120	2/13/2026	EFT	\$5,888.30
1200419092	2/13/2026	EFT	\$5,885.15
1200418674	2/13/2026	EFT	\$5,875.37
1200419144	2/13/2026	EFT	\$5,869.71
1200420400	2/13/2026	EFT	\$5,860.48
1200420107	2/13/2026	EFT	\$5,857.81
1200420248	2/13/2026	EFT	\$5,853.58
1200420473	2/13/2026	EFT	\$5,852.77
1200419681	2/13/2026	EFT	\$5,836.29
1200420101	2/13/2026	EFT	\$5,833.43
1200420024	2/13/2026	EFT	\$5,829.66
1200419542	2/13/2026	EFT	\$5,824.88
1200419962	2/13/2026	EFT	\$5,804.34
1200420363	2/13/2026	EFT	\$5,799.60
1200418888	2/13/2026	EFT	\$5,799.22
1200419338	2/13/2026	EFT	\$5,794.62
1200419524	2/13/2026	EFT	\$5,792.01
1200420336	2/13/2026	EFT	\$5,778.87
1200419437	2/13/2026	EFT	\$5,771.25
1200419390	2/13/2026	EFT	\$5,770.91
1200419991	2/13/2026	EFT	\$5,764.08
1200419117	2/13/2026	EFT	\$5,756.32
1200419636	2/13/2026	EFT	\$5,749.59
1200420193	2/13/2026	EFT	\$5,744.39
1200419948	2/13/2026	EFT	\$5,734.52
1200419183	2/13/2026	EFT	\$5,724.94
1200419355	2/13/2026	EFT	\$5,715.43

1200418908	2/13/2026	EFT	\$5,712.74
1200419139	2/13/2026	EFT	\$5,709.77
1200419027	2/13/2026	EFT	\$5,698.10
1200418596	2/13/2026	EFT	\$5,697.42
1200418933	2/13/2026	EFT	\$5,693.32
1200419657	2/13/2026	EFT	\$5,689.17
1200419453	2/13/2026	EFT	\$5,681.67
1200420140	2/13/2026	EFT	\$5,679.13
1200420188	2/13/2026	EFT	\$5,668.41
1200419420	2/13/2026	EFT	\$5,656.81
1200419184	2/13/2026	EFT	\$5,653.42
1200419993	2/13/2026	EFT	\$5,647.86
1200419042	2/13/2026	EFT	\$5,642.05
1200419197	2/13/2026	EFT	\$5,636.37
1200419884	2/13/2026	EFT	\$5,626.42
1200418825	2/13/2026	EFT	\$5,625.28
1200418748	2/13/2026	EFT	\$5,616.24
1200418587	2/13/2026	EFT	\$5,610.25
1200419616	2/13/2026	EFT	\$5,606.19
1200420483	2/13/2026	EFT	\$5,605.55
1200418913	2/13/2026	EFT	\$5,604.96
1200418689	2/13/2026	EFT	\$5,602.40
1200419869	2/13/2026	EFT	\$5,598.19
1200420291	2/13/2026	EFT	\$5,592.32
1200419478	2/13/2026	EFT	\$5,591.73
1200419085	2/13/2026	EFT	\$5,591.52
1200419736	2/13/2026	EFT	\$5,587.62
1200419079	2/13/2026	EFT	\$5,581.77
1200420229	2/13/2026	EFT	\$5,565.30
1200418595	2/13/2026	EFT	\$5,558.75
1200419614	2/13/2026	EFT	\$5,557.70
1200418659	2/13/2026	EFT	\$5,543.19
1200419483	2/13/2026	EFT	\$5,534.88
1200420447	2/13/2026	EFT	\$5,531.80
1200420105	2/13/2026	EFT	\$5,528.37
1200420185	2/13/2026	EFT	\$5,522.16
1200419924	2/13/2026	EFT	\$5,521.72
1200419532	2/13/2026	EFT	\$5,516.26
1200420120	2/13/2026	EFT	\$5,513.16
1200420257	2/13/2026	EFT	\$5,508.53
1200420111	2/13/2026	EFT	\$5,497.71
1200420345	2/13/2026	EFT	\$5,496.80
1200419815	2/13/2026	EFT	\$5,491.44

1200419129	2/13/2026	EFT	\$5,488.11
1200418974	2/13/2026	EFT	\$5,484.52
1200418679	2/13/2026	EFT	\$5,481.31
1200420449	2/13/2026	EFT	\$5,478.02
1200418959	2/13/2026	EFT	\$5,463.78
1200420195	2/13/2026	EFT	\$5,462.64
1200419852	2/13/2026	EFT	\$5,462.37
1200419892	2/13/2026	EFT	\$5,462.25
1200420204	2/13/2026	EFT	\$5,460.89
1200420307	2/13/2026	EFT	\$5,449.54
1200418915	2/13/2026	EFT	\$5,449.09
1200419675	2/13/2026	EFT	\$5,446.68
1200419822	2/13/2026	EFT	\$5,442.56
1200419783	2/13/2026	EFT	\$5,439.63
1200419363	2/13/2026	EFT	\$5,438.68
1200419805	2/13/2026	EFT	\$5,423.44
1200419589	2/13/2026	EFT	\$5,423.03
1200420354	2/13/2026	EFT	\$5,414.11
1200418564	2/13/2026	EFT	\$5,412.12
1200420160	2/13/2026	EFT	\$5,406.07
1200419753	2/13/2026	EFT	\$5,404.45
1200419507	2/13/2026	EFT	\$5,403.35
1200419775	2/13/2026	EFT	\$5,395.20
1200420137	2/13/2026	EFT	\$5,389.89
1200419150	2/13/2026	EFT	\$5,376.21
1200418629	2/13/2026	EFT	\$5,374.85
1200419819	2/13/2026	EFT	\$5,369.14
1200419752	2/13/2026	EFT	\$5,368.29
1200419346	2/13/2026	EFT	\$5,364.26
1200420046	2/13/2026	EFT	\$5,357.60
1200419367	2/13/2026	EFT	\$5,354.60
1200418880	2/13/2026	EFT	\$5,353.28
1200418716	2/13/2026	EFT	\$5,353.04
1200418563	2/13/2026	EFT	\$5,343.56
1200419365	2/13/2026	EFT	\$5,343.37
1200419591	2/13/2026	EFT	\$5,341.09
1200419886	2/13/2026	EFT	\$5,334.22
1200419735	2/13/2026	EFT	\$5,328.78
1200418725	2/13/2026	EFT	\$5,310.85
1200419170	2/13/2026	EFT	\$5,308.08
1200420021	2/13/2026	EFT	\$5,299.70
1200419989	2/13/2026	EFT	\$5,274.55
1200419054	2/13/2026	EFT	\$5,273.20

1200419904	2/13/2026	EFT	\$5,270.01
1200420010	2/13/2026	EFT	\$5,268.84
1200419776	2/13/2026	EFT	\$5,263.19
1200419565	2/13/2026	EFT	\$5,259.71
1200418996	2/13/2026	EFT	\$5,258.76
1200419105	2/13/2026	EFT	\$5,257.68
1200419541	2/13/2026	EFT	\$5,253.89
1200420350	2/13/2026	EFT	\$5,244.59
1200419988	2/13/2026	EFT	\$5,234.21
1200418589	2/13/2026	EFT	\$5,233.70
1200419354	2/13/2026	EFT	\$5,231.20
1200419543	2/13/2026	EFT	\$5,221.83
1200419680	2/13/2026	EFT	\$5,218.57
1200419748	2/13/2026	EFT	\$5,216.36
1200418921	2/13/2026	EFT	\$5,212.52
1200419274	2/13/2026	EFT	\$5,212.14
1200420200	2/13/2026	EFT	\$5,211.55
1200419380	2/13/2026	EFT	\$5,210.98
1200419538	2/13/2026	EFT	\$5,209.15
1200419296	2/13/2026	EFT	\$5,205.27
1200420239	2/13/2026	EFT	\$5,194.11
1200420292	2/13/2026	EFT	\$5,193.53
1200419108	2/13/2026	EFT	\$5,192.70
1200420036	2/13/2026	EFT	\$5,188.22
1200419219	2/13/2026	EFT	\$5,186.49
1200419348	2/13/2026	EFT	\$5,182.11
1200420325	2/13/2026	EFT	\$5,167.80
1200419188	2/13/2026	EFT	\$5,163.41
1200420141	2/13/2026	EFT	\$5,159.11
1200418770	2/13/2026	EFT	\$5,157.89
1200418682	2/13/2026	EFT	\$5,157.42
1200418638	2/13/2026	EFT	\$5,152.65
1200419765	2/13/2026	EFT	\$5,152.35
1200418968	2/13/2026	EFT	\$5,128.19
1200419402	2/13/2026	EFT	\$5,127.13
1200419476	2/13/2026	EFT	\$5,124.12
1200419226	2/13/2026	EFT	\$5,114.79
1200418756	2/13/2026	EFT	\$5,110.65
1200419810	2/13/2026	EFT	\$5,109.93
1200419512	2/13/2026	EFT	\$5,106.09
1200419580	2/13/2026	EFT	\$5,104.79
1200420347	2/13/2026	EFT	\$5,102.90
1200419893	2/13/2026	EFT	\$5,102.02

1200418860	2/13/2026	EFT	\$5,100.44
1200420356	2/13/2026	EFT	\$5,098.06
1200419755	2/13/2026	EFT	\$5,094.19
1200419220	2/13/2026	EFT	\$5,094.01
1200418903	2/13/2026	EFT	\$5,082.19
1200418715	2/13/2026	EFT	\$5,080.28
1200419640	2/13/2026	EFT	\$5,079.78
1200419902	2/13/2026	EFT	\$5,077.88
1200419487	2/13/2026	EFT	\$5,065.41
1200419588	2/13/2026	EFT	\$5,065.00
1200419845	2/13/2026	EFT	\$5,049.43
1200420442	2/13/2026	EFT	\$5,048.18
1200419995	2/13/2026	EFT	\$5,048.11
1200418637	2/13/2026	EFT	\$5,037.91
1200419241	2/13/2026	EFT	\$5,036.38
1200419592	2/13/2026	EFT	\$5,035.21
1200420122	2/13/2026	EFT	\$5,033.94
1200420338	2/13/2026	EFT	\$5,029.48
1200420018	2/13/2026	EFT	\$5,029.47
1200418972	2/13/2026	EFT	\$5,019.53
1200420158	2/13/2026	EFT	\$5,018.70
1200420225	2/13/2026	EFT	\$5,017.32
1200418668	2/13/2026	EFT	\$5,016.87
1200419945	2/13/2026	EFT	\$5,015.26
1200419182	2/13/2026	EFT	\$5,014.87
1200418998	2/13/2026	EFT	\$5,013.87
1200419439	2/13/2026	EFT	\$5,012.87
1200419044	2/13/2026	EFT	\$5,009.12
1200419937	2/13/2026	EFT	\$5,006.30
1200419151	2/13/2026	EFT	\$5,003.04
1200419434	2/13/2026	EFT	\$5,002.48
1200419097	2/13/2026	EFT	\$4,998.50
1200419298	2/13/2026	EFT	\$4,992.60
1200419465	2/13/2026	EFT	\$4,991.96
1200420016	2/13/2026	EFT	\$4,989.39
1200419666	2/13/2026	EFT	\$4,975.44
1200419868	2/13/2026	EFT	\$4,972.11
1200419046	2/13/2026	EFT	\$4,965.06
1200418963	2/13/2026	EFT	\$4,960.10
1200420044	2/13/2026	EFT	\$4,959.33
1200419337	2/13/2026	EFT	\$4,953.68
1200419889	2/13/2026	EFT	\$4,949.03
1200420015	2/13/2026	EFT	\$4,942.47

1200418677	2/13/2026	EFT	\$4,937.38
1200419194	2/13/2026	EFT	\$4,934.73
1200420218	2/13/2026	EFT	\$4,929.05
1200419583	2/13/2026	EFT	\$4,928.80
1200418588	2/13/2026	EFT	\$4,927.67
1200418849	2/13/2026	EFT	\$4,917.76
1200420361	2/13/2026	EFT	\$4,911.13
1200419185	2/13/2026	EFT	\$4,910.48
1200418652	2/13/2026	EFT	\$4,910.44
1200419816	2/13/2026	EFT	\$4,905.63
1200419101	2/13/2026	EFT	\$4,902.86
1200418780	2/13/2026	EFT	\$4,902.64
1200420445	2/13/2026	EFT	\$4,899.66
1200419540	2/13/2026	EFT	\$4,896.50
1200420271	2/13/2026	EFT	\$4,895.42
1200419518	2/13/2026	EFT	\$4,892.24
1200420327	2/13/2026	EFT	\$4,886.44
1200418841	2/13/2026	EFT	\$4,886.11
1200418881	2/13/2026	EFT	\$4,881.59
1200418960	2/13/2026	EFT	\$4,880.48
1200418994	2/13/2026	EFT	\$4,876.15
1200420251	2/13/2026	EFT	\$4,874.34
1200420463	2/13/2026	EFT	\$4,871.26
1200419695	2/13/2026	EFT	\$4,861.81
1200419606	2/13/2026	EFT	\$4,858.86
1200418980	2/13/2026	EFT	\$4,854.94
1200419419	2/13/2026	EFT	\$4,853.57
1200420048	2/13/2026	EFT	\$4,853.49
1200418821	2/13/2026	EFT	\$4,851.82
1200419669	2/13/2026	EFT	\$4,851.62
1200418643	2/13/2026	EFT	\$4,848.55
1200420037	2/13/2026	EFT	\$4,847.29
1200418690	2/13/2026	EFT	\$4,845.25
1200420293	2/13/2026	EFT	\$4,845.03
1200418583	2/13/2026	EFT	\$4,842.02
1200418937	2/13/2026	EFT	\$4,836.87
1200420263	2/13/2026	EFT	\$4,829.09
1200420212	2/13/2026	EFT	\$4,824.19
1200418846	2/13/2026	EFT	\$4,824.02
1200418702	2/13/2026	EFT	\$4,821.34
1200420314	2/13/2026	EFT	\$4,820.33
1200419550	2/13/2026	EFT	\$4,816.85
1200419381	2/13/2026	EFT	\$4,816.25

1200419121	2/13/2026	EFT	\$4,813.61
1200419803	2/13/2026	EFT	\$4,810.89
1200419534	2/13/2026	EFT	\$4,798.01
1200419718	2/13/2026	EFT	\$4,795.72
1200419754	2/13/2026	EFT	\$4,794.36
1200419623	2/13/2026	EFT	\$4,790.37
1200420304	2/13/2026	EFT	\$4,788.35
1200420081	2/13/2026	EFT	\$4,788.00
1200419454	2/13/2026	EFT	\$4,778.71
1200419106	2/13/2026	EFT	\$4,776.04
1200419655	2/13/2026	EFT	\$4,767.77
1200420244	2/13/2026	EFT	\$4,764.79
1200419926	2/13/2026	EFT	\$4,763.19
1200419069	2/13/2026	EFT	\$4,760.18
1200420054	2/13/2026	EFT	\$4,757.38
1200419096	2/13/2026	EFT	\$4,756.73
1200419404	2/13/2026	EFT	\$4,754.55
1200419706	2/13/2026	EFT	\$4,743.32
1200420450	2/13/2026	EFT	\$4,742.28
1200419670	2/13/2026	EFT	\$4,741.65
1200419688	2/13/2026	EFT	\$4,739.95
1200419344	2/13/2026	EFT	\$4,734.90
1200419777	2/13/2026	EFT	\$4,732.81
1200418789	2/13/2026	EFT	\$4,730.04
1200420260	2/13/2026	EFT	\$4,727.33
1200419944	2/13/2026	EFT	\$4,726.45
1200419522	2/13/2026	EFT	\$4,719.94
1200418970	2/13/2026	EFT	\$4,719.18
1200419858	2/13/2026	EFT	\$4,718.56
1200419531	2/13/2026	EFT	\$4,713.89
1200420241	2/13/2026	EFT	\$4,713.88
1200418729	2/13/2026	EFT	\$4,712.54
1200420132	2/13/2026	EFT	\$4,706.60
1200419223	2/13/2026	EFT	\$4,704.99
1200420342	2/13/2026	EFT	\$4,703.01
1200418971	2/13/2026	EFT	\$4,686.55
1200418826	2/13/2026	EFT	\$4,682.88
1200419063	2/13/2026	EFT	\$4,672.54
1200419059	2/13/2026	EFT	\$4,671.41
1200419963	2/13/2026	EFT	\$4,668.20
1200418691	2/13/2026	EFT	\$4,667.58
1200420028	2/13/2026	EFT	\$4,659.14
1200418844	2/13/2026	EFT	\$4,655.30

1200419812	2/13/2026	EFT	\$4,655.09
1200418582	2/13/2026	EFT	\$4,651.94
1200419620	2/13/2026	EFT	\$4,649.73
1200419095	2/13/2026	EFT	\$4,645.25
1200419626	2/13/2026	EFT	\$4,642.79
1200419879	2/13/2026	EFT	\$4,639.20
1200419329	2/13/2026	EFT	\$4,638.51
1200420179	2/13/2026	EFT	\$4,635.80
1200418910	2/13/2026	EFT	\$4,632.64
1200420063	2/13/2026	EFT	\$4,627.16
1200419324	2/13/2026	EFT	\$4,625.68
1200418666	2/13/2026	EFT	\$4,625.40
1200420362	2/13/2026	EFT	\$4,625.21
1200419709	2/13/2026	EFT	\$4,620.92
1200419918	2/13/2026	EFT	\$4,616.21
1200420435	2/13/2026	EFT	\$4,615.80
1200420309	2/13/2026	EFT	\$4,613.54
1200419239	2/13/2026	EFT	\$4,606.08
1200419584	2/13/2026	EFT	\$4,604.91
1200418732	2/13/2026	EFT	\$4,603.97
1200419743	2/13/2026	EFT	\$4,600.29
1200419307	2/13/2026	EFT	\$4,598.30
1200419643	2/13/2026	EFT	\$4,595.92
1200419418	2/13/2026	EFT	\$4,595.39
1200420139	2/13/2026	EFT	\$4,589.63
1200420294	2/13/2026	EFT	\$4,588.94
1200419410	2/13/2026	EFT	\$4,588.14
1200418567	2/13/2026	EFT	\$4,582.97
1200419122	2/13/2026	EFT	\$4,576.80
1200419651	2/13/2026	EFT	\$4,575.95
1200420479	2/13/2026	EFT	\$4,574.50
0200007375	2/13/2026	Check	\$4,571.51
1200419796	2/13/2026	EFT	\$4,571.51
0200007374	2/13/2026	Check	\$4,563.04
1200419946	2/13/2026	EFT	\$4,559.60
1200419571	2/13/2026	EFT	\$4,556.69
1200418848	2/13/2026	EFT	\$4,552.62
1200418598	2/13/2026	EFT	\$4,550.75
1200418722	2/13/2026	EFT	\$4,544.19
1200419311	2/13/2026	EFT	\$4,544.01
1200418796	2/13/2026	EFT	\$4,541.26
1200419201	2/13/2026	EFT	\$4,537.56
1200420334	2/13/2026	EFT	\$4,536.13

1200418799	2/13/2026	EFT	\$4,535.54
1200420055	2/13/2026	EFT	\$4,528.42
1200418920	2/13/2026	EFT	\$4,521.94
1200419268	2/13/2026	EFT	\$4,520.83
1200418947	2/13/2026	EFT	\$4,518.51
1200419394	2/13/2026	EFT	\$4,517.91
1200418856	2/13/2026	EFT	\$4,517.47
1200419157	2/13/2026	EFT	\$4,517.35
1200420261	2/13/2026	EFT	\$4,510.74
1200419073	2/13/2026	EFT	\$4,509.73
1200419890	2/13/2026	EFT	\$4,505.40
1200419245	2/13/2026	EFT	\$4,503.09
1200420030	2/13/2026	EFT	\$4,502.85
1200418760	2/13/2026	EFT	\$4,501.82
1200418949	2/13/2026	EFT	\$4,501.82
1200419209	2/13/2026	EFT	\$4,501.44
1200418627	2/13/2026	EFT	\$4,495.97
1200418712	2/13/2026	EFT	\$4,494.97
1200418945	2/13/2026	EFT	\$4,490.62
1200420252	2/13/2026	EFT	\$4,486.47
1200419696	2/13/2026	EFT	\$4,476.20
1200419371	2/13/2026	EFT	\$4,471.39
1200419949	2/13/2026	EFT	\$4,467.35
1200419787	2/13/2026	EFT	\$4,466.93
1200418877	2/13/2026	EFT	\$4,464.71
1200420352	2/13/2026	EFT	\$4,463.05
1200419537	2/13/2026	EFT	\$4,458.87
1200419652	2/13/2026	EFT	\$4,457.74
1200420411	2/13/2026	EFT	\$4,453.22
1200419781	2/13/2026	EFT	\$4,452.27
1200419856	2/13/2026	EFT	\$4,449.88
1200418876	2/13/2026	EFT	\$4,449.32
1200419593	2/13/2026	EFT	\$4,444.68
1200420480	2/13/2026	EFT	\$4,443.99
1200418862	2/13/2026	EFT	\$4,438.24
1200419883	2/13/2026	EFT	\$4,433.93
1200420439	2/13/2026	EFT	\$4,432.09
1200419376	2/13/2026	EFT	\$4,431.68
1200419352	2/13/2026	EFT	\$4,421.92
1200419581	2/13/2026	EFT	\$4,420.02
1200420065	2/13/2026	EFT	\$4,411.84
1200419093	2/13/2026	EFT	\$4,411.33
1200420230	2/13/2026	EFT	\$4,411.16

1200418642	2/13/2026	EFT	\$4,410.21
1200419840	2/13/2026	EFT	\$4,409.11
1200418758	2/13/2026	EFT	\$4,406.37
1200419563	2/13/2026	EFT	\$4,401.81
1200418612	2/13/2026	EFT	\$4,400.40
1200419895	2/13/2026	EFT	\$4,398.99
1200418858	2/13/2026	EFT	\$4,398.92
1200418804	2/13/2026	EFT	\$4,398.76
1200420300	2/13/2026	EFT	\$4,396.66
1200420213	2/13/2026	EFT	\$4,395.28
1200419386	2/13/2026	EFT	\$4,392.96
1200420085	2/13/2026	EFT	\$4,391.43
1200419203	2/13/2026	EFT	\$4,389.74
1200419825	2/13/2026	EFT	\$4,389.56
1200419529	2/13/2026	EFT	\$4,387.02
1200419041	2/13/2026	EFT	\$4,385.38
1200420320	2/13/2026	EFT	\$4,385.32
1200419501	2/13/2026	EFT	\$4,384.69
1200419294	2/13/2026	EFT	\$4,381.13
1200420074	2/13/2026	EFT	\$4,379.96
1200420476	2/13/2026	EFT	\$4,362.61
1200419412	2/13/2026	EFT	\$4,361.27
1200419171	2/13/2026	EFT	\$4,359.26
1200420202	2/13/2026	EFT	\$4,357.60
1200420323	2/13/2026	EFT	\$4,357.58
1200419018	2/13/2026	EFT	\$4,356.76
1200419653	2/13/2026	EFT	\$4,353.63
1200419230	2/13/2026	EFT	\$4,350.20
1200419919	2/13/2026	EFT	\$4,349.18
1200420443	2/13/2026	EFT	\$4,347.08
1200420365	2/13/2026	EFT	\$4,343.69
1200420224	2/13/2026	EFT	\$4,332.25
1200419830	2/13/2026	EFT	\$4,329.67
1200418931	2/13/2026	EFT	\$4,326.70
1200418967	2/13/2026	EFT	\$4,325.40
1200420270	2/13/2026	EFT	\$4,325.01
1200419992	2/13/2026	EFT	\$4,324.56
1200419960	2/13/2026	EFT	\$4,321.67
1200418894	2/13/2026	EFT	\$4,318.47
1200418747	2/13/2026	EFT	\$4,317.13
1200420146	2/13/2026	EFT	\$4,309.11
1200419423	2/13/2026	EFT	\$4,305.96
1200420360	2/13/2026	EFT	\$4,305.09

1200418879	2/13/2026	EFT	\$4,297.17
1200419784	2/13/2026	EFT	\$4,294.87
1200419276	2/13/2026	EFT	\$4,290.82
1200420278	2/13/2026	EFT	\$4,289.24
1200418645	2/13/2026	EFT	\$4,286.75
1200418897	2/13/2026	EFT	\$4,286.04
1200418952	2/13/2026	EFT	\$4,281.41
1200419278	2/13/2026	EFT	\$4,278.81
1200418935	2/13/2026	EFT	\$4,276.41
1200419468	2/13/2026	EFT	\$4,270.28
1200418872	2/13/2026	EFT	\$4,269.38
1200419677	2/13/2026	EFT	\$4,264.75
1200418966	2/13/2026	EFT	\$4,264.55
1200420332	2/13/2026	EFT	\$4,264.23
1200418984	2/13/2026	EFT	\$4,263.15
1200419127	2/13/2026	EFT	\$4,256.85
1200420438	2/13/2026	EFT	\$4,254.99
0200007378	2/13/2026	Check	\$4,253.93
1200419309	2/13/2026	EFT	\$4,248.98
1200419086	2/13/2026	EFT	\$4,244.00
1200419460	2/13/2026	EFT	\$4,242.56
1200419035	2/13/2026	EFT	\$4,240.54
1200419462	2/13/2026	EFT	\$4,238.39
1200420296	2/13/2026	EFT	\$4,237.88
1200420159	2/13/2026	EFT	\$4,236.53
1200419470	2/13/2026	EFT	\$4,235.15
1200419986	2/13/2026	EFT	\$4,232.23
1200420201	2/13/2026	EFT	\$4,228.37
1200418808	2/13/2026	EFT	\$4,228.32
1200418670	2/13/2026	EFT	\$4,225.26
1200418604	2/13/2026	EFT	\$4,218.85
1200418783	2/13/2026	EFT	\$4,218.67
1200420461	2/13/2026	EFT	\$4,218.61
1200419553	2/13/2026	EFT	\$4,216.15
1200419280	2/13/2026	EFT	\$4,215.60
1200418626	2/13/2026	EFT	\$4,213.87
1200419516	2/13/2026	EFT	\$4,213.59
1200420047	2/13/2026	EFT	\$4,213.22
1200419967	2/13/2026	EFT	\$4,211.26
1200418741	2/13/2026	EFT	\$4,206.91
1200419332	2/13/2026	EFT	\$4,204.88
1200419397	2/13/2026	EFT	\$4,202.69
1200420265	2/13/2026	EFT	\$4,196.57

1200418988	2/13/2026	EFT	\$4,194.99
1200419277	2/13/2026	EFT	\$4,191.66
1200420451	2/13/2026	EFT	\$4,188.10
1200418704	2/13/2026	EFT	\$4,187.82
1200419214	2/13/2026	EFT	\$4,180.07
1200418740	2/13/2026	EFT	\$4,179.22
1200419242	2/13/2026	EFT	\$4,179.12
1200420113	2/13/2026	EFT	\$4,178.70
1200420206	2/13/2026	EFT	\$4,178.14
1200420148	2/13/2026	EFT	\$4,175.98
1200418633	2/13/2026	EFT	\$4,175.66
1200418788	2/13/2026	EFT	\$4,173.84
1200419456	2/13/2026	EFT	\$4,171.93
1200418869	2/13/2026	EFT	\$4,170.83
1200419690	2/13/2026	EFT	\$4,170.45
1200420008	2/13/2026	EFT	\$4,170.02
1200420452	2/13/2026	EFT	\$4,169.96
1200419165	2/13/2026	EFT	\$4,168.79
1200419251	2/13/2026	EFT	\$4,166.97
1200419528	2/13/2026	EFT	\$4,161.65
1200418654	2/13/2026	EFT	\$4,159.77
1200420038	2/13/2026	EFT	\$4,159.08
1200419269	2/13/2026	EFT	\$4,146.69
1200419351	2/13/2026	EFT	\$4,143.97
1200419254	2/13/2026	EFT	\$4,142.83
1200418977	2/13/2026	EFT	\$4,138.41
1200419491	2/13/2026	EFT	\$4,136.82
1200420136	2/13/2026	EFT	\$4,136.53
1200419853	2/13/2026	EFT	\$4,135.03
1200418580	2/13/2026	EFT	\$4,130.85
1200418924	2/13/2026	EFT	\$4,128.85
1200418890	2/13/2026	EFT	\$4,115.56
1200420388	2/13/2026	EFT	\$4,109.78
1200419136	2/13/2026	EFT	\$4,108.46
1200420114	2/13/2026	EFT	\$4,107.41
1200419425	2/13/2026	EFT	\$4,107.17
1200419128	2/13/2026	EFT	\$4,103.40
1200418914	2/13/2026	EFT	\$4,098.70
1200419190	2/13/2026	EFT	\$4,098.18
1200418993	2/13/2026	EFT	\$4,088.88
1200419481	2/13/2026	EFT	\$4,085.08
1200419560	2/13/2026	EFT	\$4,084.79
1200419022	2/13/2026	EFT	\$4,084.25

1200418819	2/13/2026	EFT	\$4,082.28
1200419714	2/13/2026	EFT	\$4,081.29
1200418586	2/13/2026	EFT	\$4,075.42
1200419181	2/13/2026	EFT	\$4,075.42
1200418815	2/13/2026	EFT	\$4,067.90
1200418987	2/13/2026	EFT	\$4,067.60
1200419935	2/13/2026	EFT	\$4,067.14
1200418697	2/13/2026	EFT	\$4,063.82
1200418678	2/13/2026	EFT	\$4,063.41
1200419587	2/13/2026	EFT	\$4,063.32
1200419463	2/13/2026	EFT	\$4,059.69
1200420330	2/13/2026	EFT	\$4,059.07
1200419719	2/13/2026	EFT	\$4,053.17
1200419824	2/13/2026	EFT	\$4,043.56
1200418811	2/13/2026	EFT	\$4,042.64
1200419247	2/13/2026	EFT	\$4,037.86
1200418956	2/13/2026	EFT	\$4,037.76
1200418631	2/13/2026	EFT	\$4,035.24
1200419234	2/13/2026	EFT	\$4,034.53
1200419417	2/13/2026	EFT	\$4,033.84
1200420023	2/13/2026	EFT	\$4,033.46
1200419176	2/13/2026	EFT	\$4,032.64
1200419261	2/13/2026	EFT	\$4,029.43
1200419646	2/13/2026	EFT	\$4,022.74
1200420093	2/13/2026	EFT	\$4,022.46
1200419023	2/13/2026	EFT	\$4,020.60
1200419009	2/13/2026	EFT	\$4,016.00
1200418837	2/13/2026	EFT	\$4,015.86
1200419545	2/13/2026	EFT	\$4,012.93
1200418918	2/13/2026	EFT	\$4,011.20
1200419017	2/13/2026	EFT	\$4,008.32
1200420454	2/13/2026	EFT	\$4,005.41
1200419613	2/13/2026	EFT	\$4,002.14
1200419727	2/13/2026	EFT	\$4,000.47
1200420267	2/13/2026	EFT	\$3,996.13
1200419790	2/13/2026	EFT	\$3,987.55
1200418857	2/13/2026	EFT	\$3,986.90
1200419818	2/13/2026	EFT	\$3,986.06
1200419317	2/13/2026	EFT	\$3,979.75
1200419526	2/13/2026	EFT	\$3,979.03
1200419401	2/13/2026	EFT	\$3,978.38
1200419687	2/13/2026	EFT	\$3,976.62
1200419012	2/13/2026	EFT	\$3,976.07

1200419253	2/13/2026	EFT	\$3,974.89
1200419558	2/13/2026	EFT	\$3,974.31
1200419630	2/13/2026	EFT	\$3,974.07
1200419654	2/13/2026	EFT	\$3,970.60
1200419204	2/13/2026	EFT	\$3,970.44
1200419193	2/13/2026	EFT	\$3,969.81
1200418600	2/13/2026	EFT	\$3,969.29
1200419909	2/13/2026	EFT	\$3,965.48
1200418786	2/13/2026	EFT	\$3,964.12
1200420264	2/13/2026	EFT	\$3,963.89
1200419903	2/13/2026	EFT	\$3,960.76
1200420056	2/13/2026	EFT	\$3,960.30
1200419448	2/13/2026	EFT	\$3,959.55
1200418647	2/13/2026	EFT	\$3,958.66
1200419224	2/13/2026	EFT	\$3,957.24
1200420482	2/13/2026	EFT	\$3,953.36
1200419508	2/13/2026	EFT	\$3,952.71
1200418680	2/13/2026	EFT	\$3,950.81
1200419603	2/13/2026	EFT	\$3,941.54
1200419049	2/13/2026	EFT	\$3,938.98
1200419486	2/13/2026	EFT	\$3,938.87
1200418865	2/13/2026	EFT	\$3,936.05
1200418709	2/13/2026	EFT	\$3,935.93
1200418852	2/13/2026	EFT	\$3,934.66
1200419167	2/13/2026	EFT	\$3,931.50
1200420428	2/13/2026	EFT	\$3,929.88
1200419166	2/13/2026	EFT	\$3,928.00
1200419499	2/13/2026	EFT	\$3,926.32
1200418835	2/13/2026	EFT	\$3,921.96
1200420313	2/13/2026	EFT	\$3,919.65
1200418778	2/13/2026	EFT	\$3,919.48
1200418901	2/13/2026	EFT	\$3,919.20
1200419585	2/13/2026	EFT	\$3,916.84
1200419506	2/13/2026	EFT	\$3,916.47
1200419178	2/13/2026	EFT	\$3,915.52
1200419221	2/13/2026	EFT	\$3,912.80
1200420150	2/13/2026	EFT	\$3,911.82
1200418686	2/13/2026	EFT	\$3,908.32
1200418792	2/13/2026	EFT	\$3,906.85
1200419349	2/13/2026	EFT	\$3,904.41
1200420262	2/13/2026	EFT	\$3,901.63
1200419608	2/13/2026	EFT	\$3,900.33
1200418699	2/13/2026	EFT	\$3,897.34

1200418665	2/13/2026	EFT	\$3,897.05
1200418606	2/13/2026	EFT	\$3,896.94
1200420001	2/13/2026	EFT	\$3,892.92
1200419882	2/13/2026	EFT	\$3,892.24
1200419191	2/13/2026	EFT	\$3,891.04
1200419497	2/13/2026	EFT	\$3,889.38
1200420232	2/13/2026	EFT	\$3,888.37
1200419388	2/13/2026	EFT	\$3,885.82
1200419141	2/13/2026	EFT	\$3,884.84
1200419665	2/13/2026	EFT	\$3,881.87
1200419471	2/13/2026	EFT	\$3,879.83
1200418979	2/13/2026	EFT	\$3,876.02
1200418895	2/13/2026	EFT	\$3,875.50
1200419255	2/13/2026	EFT	\$3,874.86
1200419467	2/13/2026	EFT	\$3,865.61
1200419667	2/13/2026	EFT	\$3,864.50
1200418866	2/13/2026	EFT	\$3,863.32
1200420484	2/13/2026	EFT	\$3,862.63
1200418946	2/13/2026	EFT	\$3,861.91
1200418628	2/13/2026	EFT	\$3,861.50
1200420472	2/13/2026	EFT	\$3,858.29
1200418797	2/13/2026	EFT	\$3,858.09
1200420335	2/13/2026	EFT	\$3,855.80
1200420045	2/13/2026	EFT	\$3,851.11
1200419065	2/13/2026	EFT	\$3,844.62
1200418767	2/13/2026	EFT	\$3,841.95
1200419556	2/13/2026	EFT	\$3,835.94
1200419568	2/13/2026	EFT	\$3,831.94
1200419564	2/13/2026	EFT	\$3,831.19
1200419987	2/13/2026	EFT	\$3,829.08
1200418889	2/13/2026	EFT	\$3,829.07
1200418954	2/13/2026	EFT	\$3,826.89
1200419398	2/13/2026	EFT	\$3,825.26
1200420066	2/13/2026	EFT	\$3,823.87
1200419751	2/13/2026	EFT	\$3,821.04
1200419323	2/13/2026	EFT	\$3,813.99
1200420444	2/13/2026	EFT	\$3,811.47
1200419361	2/13/2026	EFT	\$3,809.25
1200419442	2/13/2026	EFT	\$3,807.06
1200420457	2/13/2026	EFT	\$3,805.46
1200420357	2/13/2026	EFT	\$3,805.41
1200418730	2/13/2026	EFT	\$3,803.39
1200420210	2/13/2026	EFT	\$3,803.03

1200419973	2/13/2026	EFT	\$3,795.37
1200420453	2/13/2026	EFT	\$3,791.57
1200419137	2/13/2026	EFT	\$3,790.80
1200419488	2/13/2026	EFT	\$3,785.74
1200419405	2/13/2026	EFT	\$3,779.93
1200419407	2/13/2026	EFT	\$3,779.78
1200420154	2/13/2026	EFT	\$3,775.53
1200419862	2/13/2026	EFT	\$3,773.35
1200420437	2/13/2026	EFT	\$3,764.83
1200418766	2/13/2026	EFT	\$3,756.46
1200418923	2/13/2026	EFT	\$3,755.07
1200419391	2/13/2026	EFT	\$3,754.24
1200419947	2/13/2026	EFT	\$3,750.79
1200420396	2/13/2026	EFT	\$3,745.22
1200420382	2/13/2026	EFT	\$3,741.91
1200419915	2/13/2026	EFT	\$3,731.25
1200418907	2/13/2026	EFT	\$3,731.11
1200419218	2/13/2026	EFT	\$3,730.48
1200419444	2/13/2026	EFT	\$3,729.68
1200419778	2/13/2026	EFT	\$3,725.95
1200418625	2/13/2026	EFT	\$3,723.83
1200420006	2/13/2026	EFT	\$3,720.01
1200419546	2/13/2026	EFT	\$3,715.09
1200419562	2/13/2026	EFT	\$3,712.49
1200418742	2/13/2026	EFT	\$3,708.59
1200419055	2/13/2026	EFT	\$3,691.38
1200418717	2/13/2026	EFT	\$3,687.78
1200420125	2/13/2026	EFT	\$3,680.72
1200419431	2/13/2026	EFT	\$3,678.02
1200420471	2/13/2026	EFT	\$3,672.91
1200418871	2/13/2026	EFT	\$3,672.07
1200418623	2/13/2026	EFT	\$3,663.39
1200419036	2/13/2026	EFT	\$3,657.76
1200419660	2/13/2026	EFT	\$3,654.56
1200419766	2/13/2026	EFT	\$3,653.08
1200419037	2/13/2026	EFT	\$3,653.04
1200419814	2/13/2026	EFT	\$3,652.05
1200419875	2/13/2026	EFT	\$3,648.32
1200420255	2/13/2026	EFT	\$3,645.97
1200419713	2/13/2026	EFT	\$3,643.47
1200419039	2/13/2026	EFT	\$3,640.52
1200419090	2/13/2026	EFT	\$3,637.77
1200419252	2/13/2026	EFT	\$3,634.26

1200419067	2/13/2026	EFT	\$3,631.47
1200419066	2/13/2026	EFT	\$3,610.62
1200419472	2/13/2026	EFT	\$3,607.82
1200420358	2/13/2026	EFT	\$3,605.35
1200418999	2/13/2026	EFT	\$3,603.85
1200418622	2/13/2026	EFT	\$3,595.12
1200420462	2/13/2026	EFT	\$3,593.11
1200420127	2/13/2026	EFT	\$3,591.30
1200419496	2/13/2026	EFT	\$3,568.94
1200419287	2/13/2026	EFT	\$3,567.49
1200420436	2/13/2026	EFT	\$3,559.02
1200418726	2/13/2026	EFT	\$3,552.93
1200419801	2/13/2026	EFT	\$3,551.90
1200419760	2/13/2026	EFT	\$3,546.76
1200419624	2/13/2026	EFT	\$3,538.43
1200419827	2/13/2026	EFT	\$3,537.48
1200419627	2/13/2026	EFT	\$3,528.50
1200419119	2/13/2026	EFT	\$3,528.23
1200418720	2/13/2026	EFT	\$3,525.69
1200418969	2/13/2026	EFT	\$3,517.86
1200419347	2/13/2026	EFT	\$3,499.81
1200419746	2/13/2026	EFT	\$3,493.01
1200420082	2/13/2026	EFT	\$3,475.97
1200419938	2/13/2026	EFT	\$3,473.88
1200420184	2/13/2026	EFT	\$3,473.35
1200419464	2/13/2026	EFT	\$3,469.40
1200419207	2/13/2026	EFT	\$3,454.58
1200420035	2/13/2026	EFT	\$3,439.65
1200419149	2/13/2026	EFT	\$3,428.36
1200419873	2/13/2026	EFT	\$3,425.55
1200419451	2/13/2026	EFT	\$3,424.12
1200419691	2/13/2026	EFT	\$3,420.89
1200420298	2/13/2026	EFT	\$3,419.77
1200419599	2/13/2026	EFT	\$3,414.42
0200007381	2/17/2026	Check	\$3,404.80
1200419990	2/13/2026	EFT	\$3,404.80
1200419011	2/13/2026	EFT	\$3,372.83
1200419517	2/13/2026	EFT	\$3,371.78
1200419618	2/13/2026	EFT	\$3,356.63
1200419387	2/13/2026	EFT	\$3,355.74
1200420096	2/13/2026	EFT	\$3,340.18
1200419125	2/13/2026	EFT	\$3,339.24
1200420002	2/13/2026	EFT	\$3,333.91

1200419857	2/13/2026	EFT	\$3,325.22
1200418683	2/13/2026	EFT	\$3,323.59
1200420226	2/13/2026	EFT	\$3,321.84
1200419366	2/13/2026	EFT	\$3,321.06
1200420455	2/13/2026	EFT	\$3,319.17
1200419970	2/13/2026	EFT	\$3,316.42
1200420057	2/13/2026	EFT	\$3,301.94
1200419295	2/13/2026	EFT	\$3,296.15
1200419871	2/13/2026	EFT	\$3,289.94
1200419521	2/13/2026	EFT	\$3,283.39
1200419503	2/13/2026	EFT	\$3,279.07
1200420249	2/13/2026	EFT	\$3,265.62
1200419954	2/13/2026	EFT	\$3,261.11
1200419600	2/13/2026	EFT	\$3,253.85
1200418562	2/13/2026	EFT	\$3,241.82
1200420324	2/13/2026	EFT	\$3,230.90
1200420145	2/13/2026	EFT	\$3,226.19
1200418672	2/13/2026	EFT	\$3,216.80
1200418593	2/13/2026	EFT	\$3,191.65
1200419233	2/13/2026	EFT	\$3,190.47
1200419704	2/13/2026	EFT	\$3,178.06
1200420302	2/13/2026	EFT	\$3,175.33
1200419674	2/13/2026	EFT	\$3,174.14
1200420003	2/13/2026	EFT	\$3,163.10
1200419452	2/13/2026	EFT	\$3,154.30
1200420059	2/13/2026	EFT	\$3,151.07
1200419885	2/13/2026	EFT	\$3,150.57
1200419896	2/13/2026	EFT	\$3,144.67
1200420012	2/13/2026	EFT	\$3,138.49
1200418817	2/13/2026	EFT	\$3,129.47
1200418734	2/13/2026	EFT	\$3,119.91
1200419322	2/13/2026	EFT	\$3,116.05
1200419663	2/13/2026	EFT	\$3,114.68
1200420167	2/13/2026	EFT	\$3,103.12
1200419084	2/13/2026	EFT	\$3,101.83
1200419658	2/13/2026	EFT	\$3,092.24
1200420014	2/13/2026	EFT	\$3,085.30
1200419021	2/13/2026	EFT	\$3,036.69
1200420209	2/13/2026	EFT	\$3,006.61
1200420379	2/13/2026	EFT	\$3,006.25
1200419952	2/13/2026	EFT	\$2,999.63
1200419859	2/13/2026	EFT	\$2,992.55
1200419994	2/13/2026	EFT	\$2,986.98

1200420337	2/13/2026	EFT	\$2,974.34
1200419842	2/13/2026	EFT	\$2,972.89
1200418950	2/13/2026	EFT	\$2,965.84
1200420405	2/13/2026	EFT	\$2,963.30
1200420397	2/13/2026	EFT	\$2,944.31
1200419285	2/13/2026	EFT	\$2,931.06
1200420308	2/13/2026	EFT	\$2,921.80
1200419590	2/13/2026	EFT	\$2,906.31
1200419383	2/13/2026	EFT	\$2,905.00
1200420366	2/13/2026	EFT	\$2,898.39
1200419861	2/13/2026	EFT	\$2,886.90
1200419208	2/13/2026	EFT	\$2,881.95
1200419520	2/13/2026	EFT	\$2,872.31
1200420250	2/13/2026	EFT	\$2,868.88
1200420441	2/13/2026	EFT	\$2,859.83
1200419302	2/13/2026	EFT	\$2,853.99
1200418570	2/13/2026	EFT	\$2,848.99
1200419493	2/13/2026	EFT	\$2,848.72
1200420144	2/13/2026	EFT	\$2,847.36
1200418941	2/13/2026	EFT	\$2,832.29
1200419809	2/13/2026	EFT	\$2,821.08
1200418617	2/13/2026	EFT	\$2,801.15
1200419998	2/13/2026	EFT	\$2,766.92
1200419800	2/13/2026	EFT	\$2,759.42
1200419975	2/13/2026	EFT	\$2,757.83
1200419656	2/13/2026	EFT	\$2,739.52
1200418663	2/13/2026	EFT	\$2,731.45
0200007382	2/17/2026	Check	\$2,731.27
1200420039	2/13/2026	EFT	\$2,731.27
1200418928	2/13/2026	EFT	\$2,729.34
1200419961	2/13/2026	EFT	\$2,724.81
1200420104	2/13/2026	EFT	\$2,696.50
1200420424	2/13/2026	EFT	\$2,695.91
1200420231	2/13/2026	EFT	\$2,690.64
1200419898	2/13/2026	EFT	\$2,689.31
1200418711	2/13/2026	EFT	\$2,678.78
1200419032	2/13/2026	EFT	\$2,672.89
1200420276	2/13/2026	EFT	\$2,659.49
1200418669	2/13/2026	EFT	\$2,657.94
1200420009	2/13/2026	EFT	\$2,657.41
1200419482	2/13/2026	EFT	\$2,653.90
1200419333	2/13/2026	EFT	\$2,651.49
1200419789	2/13/2026	EFT	\$2,648.77

1200419644	2/13/2026	EFT	\$2,644.62
1200419533	2/13/2026	EFT	\$2,644.58
1200418611	2/13/2026	EFT	\$2,642.58
1200420329	2/13/2026	EFT	\$2,635.85
1200418898	2/13/2026	EFT	\$2,620.30
1200420321	2/13/2026	EFT	\$2,618.45
1200419785	2/13/2026	EFT	\$2,613.82
1200419573	2/13/2026	EFT	\$2,613.05
1200419878	2/13/2026	EFT	\$2,604.77
1200420319	2/13/2026	EFT	\$2,602.70
1200418886	2/13/2026	EFT	\$2,593.54
1200420228	2/13/2026	EFT	\$2,591.55
1200420067	2/13/2026	EFT	\$2,590.81
1200420083	2/13/2026	EFT	\$2,581.60
1200420247	2/13/2026	EFT	\$2,577.87
1200419634	2/13/2026	EFT	\$2,577.34
1200419466	2/13/2026	EFT	\$2,567.66
1200420153	2/13/2026	EFT	\$2,566.72
1200419662	2/13/2026	EFT	\$2,555.69
1200419848	2/13/2026	EFT	\$2,555.67
1200420071	2/13/2026	EFT	\$2,555.55
1200420355	2/13/2026	EFT	\$2,547.05
1200419164	2/13/2026	EFT	\$2,539.43
1200419955	2/13/2026	EFT	\$2,536.61
1200419922	2/13/2026	EFT	\$2,533.22
1200420236	2/13/2026	EFT	\$2,527.80
1200418597	2/13/2026	EFT	\$2,527.26
1200419240	2/13/2026	EFT	\$2,525.66
1200419705	2/13/2026	EFT	\$2,524.64
1200419256	2/13/2026	EFT	\$2,509.19
1200419003	2/13/2026	EFT	\$2,504.91
1200420381	2/13/2026	EFT	\$2,500.88
1200419685	2/13/2026	EFT	\$2,498.77
1200418750	2/13/2026	EFT	\$2,498.11
1200419604	2/13/2026	EFT	\$2,491.20
1200419628	2/13/2026	EFT	\$2,486.54
1200419639	2/13/2026	EFT	\$2,484.76
1200419306	2/13/2026	EFT	\$2,482.11
1200418995	2/13/2026	EFT	\$2,477.73
1200420077	2/13/2026	EFT	\$2,474.10
1200419373	2/13/2026	EFT	\$2,462.42
1200420119	2/13/2026	EFT	\$2,461.34
1200419195	2/13/2026	EFT	\$2,458.12

1200419679	2/13/2026	EFT	\$2,448.88
1200419479	2/13/2026	EFT	\$2,448.52
1200419078	2/13/2026	EFT	\$2,446.65
1200419707	2/13/2026	EFT	\$2,444.20
1200420072	2/13/2026	EFT	\$2,437.96
1200419020	2/13/2026	EFT	\$2,431.05
1200420375	2/13/2026	EFT	\$2,417.54
1200418962	2/13/2026	EFT	\$2,416.46
1200419720	2/13/2026	EFT	\$2,407.38
1200418807	2/13/2026	EFT	\$2,403.33
1200420426	2/13/2026	EFT	\$2,402.55
1200418694	2/13/2026	EFT	\$2,399.63
1200420485	2/13/2026	EFT	\$2,396.62
1200420042	2/13/2026	EFT	\$2,390.61
1200419135	2/13/2026	EFT	\$2,386.38
1200419377	2/13/2026	EFT	\$2,378.16
1200420408	2/13/2026	EFT	\$2,375.43
1200418675	2/13/2026	EFT	\$2,371.05
1200419676	2/13/2026	EFT	\$2,370.61
1200419671	2/13/2026	EFT	\$2,365.46
1200420062	2/13/2026	EFT	\$2,358.07
1200420415	2/13/2026	EFT	\$2,349.08
1200418584	2/13/2026	EFT	\$2,342.42
1200419837	2/13/2026	EFT	\$2,339.17
1200419615	2/13/2026	EFT	\$2,337.00
1200420371	2/13/2026	EFT	\$2,335.89
1200419767	2/13/2026	EFT	\$2,330.41
1200420326	2/13/2026	EFT	\$2,326.94
1200418991	2/13/2026	EFT	\$2,326.10
1200418790	2/13/2026	EFT	\$2,324.33
1200419981	2/13/2026	EFT	\$2,316.69
1200419799	2/13/2026	EFT	\$2,307.62
1200419320	2/13/2026	EFT	\$2,307.25
1200420256	2/13/2026	EFT	\$2,306.46
1200418840	2/13/2026	EFT	\$2,303.72
1200420168	2/13/2026	EFT	\$2,299.99
1200418576	2/13/2026	EFT	\$2,297.14
1200420384	2/13/2026	EFT	\$2,290.61
1200419863	2/13/2026	EFT	\$2,287.54
1200420399	2/13/2026	EFT	\$2,276.76
1200418830	2/13/2026	EFT	\$2,271.65
1200419416	2/13/2026	EFT	\$2,267.23
1200420026	2/13/2026	EFT	\$2,266.36

1200418906	2/13/2026	EFT	\$2,258.75
1200420392	2/13/2026	EFT	\$2,256.80
1200419198	2/13/2026	EFT	\$2,251.72
1200419737	2/13/2026	EFT	\$2,250.29
1200418738	2/13/2026	EFT	\$2,249.57
1200418978	2/13/2026	EFT	\$2,249.57
1200419237	2/13/2026	EFT	\$2,249.57
1200419301	2/13/2026	EFT	\$2,249.57
1200419544	2/13/2026	EFT	\$2,247.66
1200418573	2/13/2026	EFT	\$2,247.33
1200419331	2/13/2026	EFT	\$2,241.21
1200418827	2/13/2026	EFT	\$2,238.70
1200420203	2/13/2026	EFT	\$2,237.28
1200419779	2/13/2026	EFT	\$2,227.36
1200418613	2/13/2026	EFT	\$2,224.39
1200419026	2/13/2026	EFT	\$2,224.33
1200419844	2/13/2026	EFT	\$2,220.90
1200419686	2/13/2026	EFT	\$2,216.07
1200418574	2/13/2026	EFT	\$2,213.51
1200420391	2/13/2026	EFT	\$2,210.72
1200419979	2/13/2026	EFT	\$2,210.16
1200418599	2/13/2026	EFT	\$2,202.87
1200420403	2/13/2026	EFT	\$2,201.16
1200420367	2/13/2026	EFT	\$2,198.17
1200420470	2/13/2026	EFT	\$2,197.62
1200418892	2/13/2026	EFT	\$2,197.29
1200419158	2/13/2026	EFT	\$2,194.58
1200420427	2/13/2026	EFT	\$2,192.25
1200418731	2/13/2026	EFT	\$2,186.12
1200420389	2/13/2026	EFT	\$2,184.56
1200419258	2/13/2026	EFT	\$2,184.34
1200419710	2/13/2026	EFT	\$2,181.45
1200419200	2/13/2026	EFT	\$2,174.39
1200419494	2/13/2026	EFT	\$2,163.94
1200419107	2/13/2026	EFT	\$2,163.16
1200419932	2/13/2026	EFT	\$2,161.95
1200420034	2/13/2026	EFT	\$2,159.40
1200419985	2/13/2026	EFT	\$2,155.29
1200419768	2/13/2026	EFT	\$2,145.94
1200419795	2/13/2026	EFT	\$2,143.56
1200418765	2/13/2026	EFT	\$2,139.45
1200419757	2/13/2026	EFT	\$2,136.88
1200420465	2/13/2026	EFT	\$2,135.23

1200420370	2/13/2026	EFT	\$2,133.97
1200420481	2/13/2026	EFT	\$2,123.59
1200418951	2/13/2026	EFT	\$2,121.31
1200418833	2/13/2026	EFT	\$2,117.12
1200419659	2/13/2026	EFT	\$2,113.79
1200420215	2/13/2026	EFT	\$2,113.72
1200419211	2/13/2026	EFT	\$2,109.05
1200419225	2/13/2026	EFT	\$2,108.20
1200420025	2/13/2026	EFT	\$2,107.00
1200418854	2/13/2026	EFT	\$2,104.13
1200419570	2/13/2026	EFT	\$2,102.41
1200418861	2/13/2026	EFT	\$2,099.80
1200419426	2/13/2026	EFT	\$2,098.79
1200420410	2/13/2026	EFT	\$2,095.15
1200419202	2/13/2026	EFT	\$2,092.94
1200420138	2/13/2026	EFT	\$2,091.12
1200419111	2/13/2026	EFT	\$2,089.88
1200418761	2/13/2026	EFT	\$2,089.34
1200420394	2/13/2026	EFT	\$2,088.73
1200420406	2/13/2026	EFT	\$2,087.27
1200419942	2/13/2026	EFT	\$2,086.93
1200418853	2/13/2026	EFT	\$2,086.92
1200419315	2/13/2026	EFT	\$2,086.92
1200419350	2/13/2026	EFT	\$2,086.92
1200418874	2/13/2026	EFT	\$2,086.28
1200418772	2/13/2026	EFT	\$2,085.45
1200419228	2/13/2026	EFT	\$2,081.54
1200419318	2/13/2026	EFT	\$2,080.83
1200419177	2/13/2026	EFT	\$2,079.21
1200419114	2/13/2026	EFT	\$2,075.78
1200418847	2/13/2026	EFT	\$2,070.54
1200419153	2/13/2026	EFT	\$2,069.16
1200418639	2/13/2026	EFT	\$2,067.16
1200418934	2/13/2026	EFT	\$2,067.14
1200420348	2/13/2026	EFT	\$2,067.12
1200419601	2/13/2026	EFT	\$2,064.87
1200418997	2/13/2026	EFT	\$2,061.51
1200420416	2/13/2026	EFT	\$2,060.52
1200420223	2/13/2026	EFT	\$2,058.55
1200418695	2/13/2026	EFT	\$2,057.55
1200419327	2/13/2026	EFT	\$2,056.23
1200419854	2/13/2026	EFT	\$2,045.83
1200419692	2/13/2026	EFT	\$2,042.82

0200007373	2/13/2026	Check	\$2,041.33
0200007376	2/13/2026	Check	\$2,041.33
1200419764	2/13/2026	EFT	\$2,041.33
1200419782	2/13/2026	EFT	\$2,041.33
1200419811	2/13/2026	EFT	\$2,041.33
1200419847	2/13/2026	EFT	\$2,041.33
1200419864	2/13/2026	EFT	\$2,041.33
1200419877	2/13/2026	EFT	\$2,041.33
1200420017	2/13/2026	EFT	\$2,041.33
1200420084	2/13/2026	EFT	\$2,041.33
1200420099	2/13/2026	EFT	\$2,041.33
1200419664	2/13/2026	EFT	\$2,033.70
1200419807	2/13/2026	EFT	\$2,032.10
1200419334	2/13/2026	EFT	\$2,031.88
1200420475	2/13/2026	EFT	\$2,029.56
1200418614	2/13/2026	EFT	\$2,027.62
1200418930	2/13/2026	EFT	\$2,024.54
1200420478	2/13/2026	EFT	\$2,023.40
1200420458	2/13/2026	EFT	\$2,018.74
1200419336	2/13/2026	EFT	\$2,018.00
1200419370	2/13/2026	EFT	\$2,014.41
1200419134	2/13/2026	EFT	\$2,012.15
1200420217	2/13/2026	EFT	\$2,011.90
1200418814	2/13/2026	EFT	\$2,010.49
1200418975	2/13/2026	EFT	\$2,010.19
1200420393	2/13/2026	EFT	\$2,009.99
1200420412	2/13/2026	EFT	\$2,009.75
1200419429	2/13/2026	EFT	\$2,009.55
1200418867	2/13/2026	EFT	\$2,008.60
1200419953	2/13/2026	EFT	\$2,006.80
1200419284	2/13/2026	EFT	\$2,003.37
1200418655	2/13/2026	EFT	\$2,001.18
1200419249	2/13/2026	EFT	\$2,001.15
0200007377	2/13/2026	Check	\$2,000.41
1200419983	2/13/2026	EFT	\$2,000.41
1200419060	2/13/2026	EFT	\$1,996.91
1200419238	2/13/2026	EFT	\$1,995.23
1200418806	2/13/2026	EFT	\$1,989.60
1200418805	2/13/2026	EFT	\$1,987.16
1200420333	2/13/2026	EFT	\$1,986.23
1200418710	2/13/2026	EFT	\$1,980.54
1200418973	2/13/2026	EFT	\$1,978.00
1200418863	2/13/2026	EFT	\$1,976.68

1200419744	2/13/2026	EFT	\$1,974.54
1200420346	2/13/2026	EFT	\$1,972.04
1200420117	2/13/2026	EFT	\$1,971.89
1200419375	2/13/2026	EFT	\$1,970.48
1200419957	2/13/2026	EFT	\$1,969.37
1200419806	2/13/2026	EFT	\$1,967.81
1200420050	2/13/2026	EFT	\$1,965.95
1200420095	2/13/2026	EFT	\$1,965.03
1200419216	2/13/2026	EFT	\$1,962.21
1200420383	2/13/2026	EFT	\$1,961.87
1200418634	2/13/2026	EFT	\$1,960.69
1200420306	2/13/2026	EFT	\$1,960.18
1200420380	2/13/2026	EFT	\$1,958.90
1200420090	2/13/2026	EFT	\$1,956.23
1200420069	2/13/2026	EFT	\$1,952.75
1200420102	2/13/2026	EFT	\$1,952.68
1200419406	2/13/2026	EFT	\$1,951.59
1200419205	2/13/2026	EFT	\$1,950.37
1200418983	2/13/2026	EFT	\$1,949.77
1200418605	2/13/2026	EFT	\$1,947.15
1200420387	2/13/2026	EFT	\$1,941.36
1200419443	2/13/2026	EFT	\$1,941.00
1200420369	2/13/2026	EFT	\$1,940.44
1200419597	2/13/2026	EFT	\$1,940.05
1200419163	2/13/2026	EFT	\$1,939.58
1200419458	2/13/2026	EFT	\$1,933.53
1200419148	2/13/2026	EFT	\$1,931.98
1200418649	2/13/2026	EFT	\$1,931.91
1200419525	2/13/2026	EFT	\$1,931.60
1200418785	2/13/2026	EFT	\$1,927.38
1200419441	2/13/2026	EFT	\$1,925.81
1200420205	2/13/2026	EFT	\$1,925.21
1200418662	2/13/2026	EFT	\$1,923.87
1200419567	2/13/2026	EFT	\$1,923.45
1200419475	2/13/2026	EFT	\$1,920.19
1200419393	2/13/2026	EFT	\$1,914.77
1200420310	2/13/2026	EFT	\$1,910.73
1200419794	2/13/2026	EFT	\$1,910.30
1200418651	2/13/2026	EFT	\$1,909.26
1200418818	2/13/2026	EFT	\$1,908.19
1200419763	2/13/2026	EFT	\$1,908.18
1200419836	2/13/2026	EFT	\$1,908.18
1200419866	2/13/2026	EFT	\$1,908.18

1200419899	2/13/2026	EFT	\$1,908.18
1200419910	2/13/2026	EFT	\$1,908.18
1200420041	2/13/2026	EFT	\$1,908.18
1200420075	2/13/2026	EFT	\$1,908.18
1200420100	2/13/2026	EFT	\$1,908.18
1200418624	2/13/2026	EFT	\$1,907.74
1200419917	2/13/2026	EFT	\$1,907.31
1200420279	2/13/2026	EFT	\$1,898.62
1200419530	2/13/2026	EFT	\$1,897.36
1200418594	2/13/2026	EFT	\$1,893.85
1200419519	2/13/2026	EFT	\$1,891.61
1200420414	2/13/2026	EFT	\$1,890.00
1200419173	2/13/2026	EFT	\$1,889.76
1200419549	2/13/2026	EFT	\$1,888.48
1200420373	2/13/2026	EFT	\$1,885.82
1200420143	2/13/2026	EFT	\$1,885.50
1200420208	2/13/2026	EFT	\$1,883.50
1200419931	2/13/2026	EFT	\$1,882.08
1200418864	2/13/2026	EFT	\$1,876.47
1200419313	2/13/2026	EFT	\$1,873.66
1200418917	2/13/2026	EFT	\$1,872.67
1200419438	2/13/2026	EFT	\$1,872.24
1200420420	2/13/2026	EFT	\$1,869.11
1200419082	2/13/2026	EFT	\$1,865.53
1200418800	2/13/2026	EFT	\$1,860.04
1200418955	2/13/2026	EFT	\$1,857.90
1200420000	2/13/2026	EFT	\$1,853.94
1200419206	2/13/2026	EFT	\$1,852.24
1200418743	2/13/2026	EFT	\$1,850.15
1200418948	2/13/2026	EFT	\$1,849.83
1200418791	2/13/2026	EFT	\$1,845.38
1200418965	2/13/2026	EFT	\$1,843.59
1200419427	2/13/2026	EFT	\$1,841.66
1200419248	2/13/2026	EFT	\$1,841.47
1200420364	2/13/2026	EFT	\$1,834.48
1200419808	2/13/2026	EFT	\$1,833.66
1200419772	2/13/2026	EFT	\$1,833.43
1200419978	2/13/2026	EFT	\$1,832.74
1200419923	2/13/2026	EFT	\$1,831.05
1200418585	2/13/2026	EFT	\$1,827.91
1200418985	2/13/2026	EFT	\$1,825.92
1200418581	2/13/2026	EFT	\$1,825.27
1200419939	2/13/2026	EFT	\$1,823.99

1200419283	2/13/2026	EFT	\$1,823.81
1200419435	2/13/2026	EFT	\$1,823.08
1200419057	2/13/2026	EFT	\$1,820.22
1200418812	2/13/2026	EFT	\$1,815.57
1200420051	2/13/2026	EFT	\$1,814.18
1200419661	2/13/2026	EFT	\$1,809.16
1200419273	2/13/2026	EFT	\$1,807.56
1200419622	2/13/2026	EFT	\$1,807.45
1200420124	2/13/2026	EFT	\$1,804.68
1200419358	2/13/2026	EFT	\$1,797.09
1200420061	2/13/2026	EFT	\$1,794.77
1200419887	2/13/2026	EFT	\$1,794.66
1200419048	2/13/2026	EFT	\$1,791.66
1200419189	2/13/2026	EFT	\$1,788.75
1200418602	2/13/2026	EFT	\$1,786.53
1200418687	2/13/2026	EFT	\$1,783.20
1200418572	2/13/2026	EFT	\$1,782.91
1200419982	2/13/2026	EFT	\$1,781.04
1200418798	2/13/2026	EFT	\$1,775.54
1200419724	2/13/2026	EFT	\$1,773.92
1200419631	2/13/2026	EFT	\$1,773.77
1200419693	2/13/2026	EFT	\$1,772.12
1200419145	2/13/2026	EFT	\$1,769.91
1200419594	2/13/2026	EFT	\$1,769.37
1200418990	2/13/2026	EFT	\$1,769.30
1200419430	2/13/2026	EFT	\$1,765.43
1200419513	2/13/2026	EFT	\$1,764.91
1200420235	2/13/2026	EFT	\$1,764.71
1200418893	2/13/2026	EFT	\$1,761.14
1200419281	2/13/2026	EFT	\$1,758.89
1200418850	2/13/2026	EFT	\$1,757.32
1200420156	2/13/2026	EFT	\$1,754.28
1200419701	2/13/2026	EFT	\$1,753.31
1200418779	2/13/2026	EFT	\$1,752.00
1200418939	2/13/2026	EFT	\$1,751.73
1200419038	2/13/2026	EFT	\$1,747.41
1200419104	2/13/2026	EFT	\$1,744.08
1200419147	2/13/2026	EFT	\$1,743.42
1200419511	2/13/2026	EFT	\$1,741.48
1200419131	2/13/2026	EFT	\$1,741.17
1200420246	2/13/2026	EFT	\$1,741.14
1200419045	2/13/2026	EFT	\$1,739.19
1200419266	2/13/2026	EFT	\$1,735.85

1200418620	2/13/2026	EFT	\$1,731.81
1200419575	2/13/2026	EFT	\$1,730.17
1200420135	2/13/2026	EFT	\$1,728.53
1200420281	2/13/2026	EFT	\$1,727.01
1200418845	2/13/2026	EFT	\$1,726.77
1200419980	2/13/2026	EFT	\$1,726.27
1200419070	2/13/2026	EFT	\$1,726.15
1200419838	2/13/2026	EFT	\$1,726.12
1200419304	2/13/2026	EFT	\$1,726.02
1200419271	2/13/2026	EFT	\$1,725.87
1200420477	2/13/2026	EFT	\$1,723.74
1200420315	2/13/2026	EFT	\$1,720.79
1200419279	2/13/2026	EFT	\$1,720.26
1200420161	2/13/2026	EFT	\$1,720.02
1200419515	2/13/2026	EFT	\$1,719.45
1200420087	2/13/2026	EFT	\$1,719.11
1200419389	2/13/2026	EFT	\$1,718.26
1200420060	2/13/2026	EFT	\$1,714.13
1200418828	2/13/2026	EFT	\$1,711.60
1200419286	2/13/2026	EFT	\$1,710.09
1200420019	2/13/2026	EFT	\$1,710.01
1200419514	2/13/2026	EFT	\$1,709.04
1200420079	2/13/2026	EFT	\$1,708.69
1200419282	2/13/2026	EFT	\$1,707.55
1200419087	2/13/2026	EFT	\$1,707.16
1200419098	2/13/2026	EFT	\$1,706.16
1200419267	2/13/2026	EFT	\$1,705.28
1200418919	2/13/2026	EFT	\$1,704.92
1200419586	2/13/2026	EFT	\$1,702.63
1200419699	2/13/2026	EFT	\$1,701.31
1200418700	2/13/2026	EFT	\$1,698.74
1200419395	2/13/2026	EFT	\$1,696.91
1200419459	2/13/2026	EFT	\$1,692.03
1200420242	2/13/2026	EFT	\$1,691.22
1200419270	2/13/2026	EFT	\$1,687.87
1200419495	2/13/2026	EFT	\$1,687.55
1200419804	2/13/2026	EFT	\$1,686.40
1200419080	2/13/2026	EFT	\$1,682.36
1200418824	2/13/2026	EFT	\$1,679.23
1200420401	2/13/2026	EFT	\$1,679.11
1200418922	2/13/2026	EFT	\$1,677.76
1200418764	2/13/2026	EFT	\$1,676.92
1200419072	2/13/2026	EFT	\$1,675.37

1200419002	2/13/2026	EFT	\$1,675.21
1200419257	2/13/2026	EFT	\$1,674.26
1200419325	2/13/2026	EFT	\$1,671.41
1200418832	2/13/2026	EFT	\$1,668.95
1200419851	2/13/2026	EFT	\$1,666.64
1200420151	2/13/2026	EFT	\$1,663.67
1200420374	2/13/2026	EFT	\$1,662.26
1200418657	2/13/2026	EFT	\$1,661.95
1200419855	2/13/2026	EFT	\$1,660.77
1200418630	2/13/2026	EFT	\$1,660.45
1200420175	2/13/2026	EFT	\$1,657.68
1200419040	2/13/2026	EFT	\$1,653.58
1200419360	2/13/2026	EFT	\$1,651.47
1200419169	2/13/2026	EFT	\$1,651.40
1200418601	2/13/2026	EFT	\$1,649.05
1200418896	2/13/2026	EFT	\$1,648.47
1200418781	2/13/2026	EFT	\$1,646.73
1200419489	2/13/2026	EFT	\$1,643.94
1200420419	2/13/2026	EFT	\$1,643.89
1200419006	2/13/2026	EFT	\$1,637.99
1200420171	2/13/2026	EFT	\$1,637.63
1200419231	2/13/2026	EFT	\$1,636.94
1200419229	2/13/2026	EFT	\$1,635.27
1200419275	2/13/2026	EFT	\$1,634.42
1200420027	2/13/2026	EFT	\$1,634.41
1200420417	2/13/2026	EFT	\$1,634.32
1200420173	2/13/2026	EFT	\$1,631.02
1200418912	2/13/2026	EFT	\$1,629.46
1200419126	2/13/2026	EFT	\$1,627.35
1200418802	2/13/2026	EFT	\$1,626.64
1200420088	2/13/2026	EFT	\$1,625.49
1200419124	2/13/2026	EFT	\$1,625.24
1200418782	2/13/2026	EFT	\$1,618.28
1200419964	2/13/2026	EFT	\$1,617.88
1200418801	2/13/2026	EFT	\$1,616.54
1200418763	2/13/2026	EFT	\$1,616.20
1200418831	2/13/2026	EFT	\$1,615.72
1200419244	2/13/2026	EFT	\$1,614.10
1200418578	2/13/2026	EFT	\$1,613.94
1200419490	2/13/2026	EFT	\$1,613.90
1200419288	2/13/2026	EFT	\$1,612.96
1200419700	2/13/2026	EFT	\$1,606.79
1200418882	2/13/2026	EFT	\$1,603.80

1200420378	2/13/2026	EFT	\$1,603.27
1200420339	2/13/2026	EFT	\$1,602.91
1200418795	2/13/2026	EFT	\$1,602.47
1200418839	2/13/2026	EFT	\$1,598.65
1200419484	2/13/2026	EFT	\$1,597.98
1200420098	2/13/2026	EFT	\$1,596.55
1200419739	2/13/2026	EFT	\$1,595.39
1200418891	2/13/2026	EFT	\$1,593.91
1200418878	2/13/2026	EFT	\$1,592.61
1200419112	2/13/2026	EFT	\$1,591.63
1200420237	2/13/2026	EFT	\$1,591.50
1200419841	2/13/2026	EFT	\$1,591.48
1200419694	2/13/2026	EFT	\$1,590.61
1200420368	2/13/2026	EFT	\$1,586.82
1200419310	2/13/2026	EFT	\$1,585.31
1200419186	2/13/2026	EFT	\$1,583.61
1200418823	2/13/2026	EFT	\$1,583.31
1200418938	2/13/2026	EFT	\$1,583.05
1200419574	2/13/2026	EFT	\$1,581.31
1200418768	2/13/2026	EFT	\$1,578.00
1200418992	2/13/2026	EFT	\$1,577.80
1200418644	2/13/2026	EFT	\$1,576.03
1200418590	2/13/2026	EFT	\$1,574.37
1200418909	2/13/2026	EFT	\$1,571.60
1200419698	2/13/2026	EFT	\$1,565.77
1200418753	2/13/2026	EFT	\$1,564.56
1200419103	2/13/2026	EFT	\$1,561.74
1200418927	2/13/2026	EFT	\$1,561.40
1200419650	2/13/2026	EFT	\$1,560.10
1200419446	2/13/2026	EFT	\$1,560.05
1200419424	2/13/2026	EFT	\$1,559.29
1200419143	2/13/2026	EFT	\$1,557.05
1200419392	2/13/2026	EFT	\$1,554.90
1200418610	2/13/2026	EFT	\$1,553.96
1200419396	2/13/2026	EFT	\$1,553.04
1200419934	2/13/2026	EFT	\$1,551.57
1200418859	2/13/2026	EFT	\$1,548.76
1200420409	2/13/2026	EFT	\$1,547.79
1200419797	2/13/2026	EFT	\$1,543.16
1200418618	2/13/2026	EFT	\$1,541.28
1200420413	2/13/2026	EFT	\$1,538.28
0200007380	2/17/2026	Check	\$1,537.70
1200419250	2/13/2026	EFT	\$1,537.70

1200419340	2/13/2026	EFT	\$1,536.41
1200419399	2/13/2026	EFT	\$1,535.46
1200420398	2/13/2026	EFT	\$1,533.31
1200419523	2/13/2026	EFT	\$1,531.18
1200418762	2/13/2026	EFT	\$1,529.61
1200418592	2/13/2026	EFT	\$1,528.99
1200420022	2/13/2026	EFT	\$1,526.43
1200419828	2/13/2026	EFT	\$1,519.19
1200418887	2/13/2026	EFT	\$1,517.97
1200418964	2/13/2026	EFT	\$1,516.09
1200418635	2/13/2026	EFT	\$1,513.59
1200419911	2/13/2026	EFT	\$1,512.81
1200418836	2/13/2026	EFT	\$1,510.99
1200419265	2/13/2026	EFT	\$1,508.46
1200420162	2/13/2026	EFT	\$1,505.29
1200419711	2/13/2026	EFT	\$1,502.57
1200418698	2/13/2026	EFT	\$1,501.81
1200419914	2/13/2026	EFT	\$1,491.19
1200418641	2/13/2026	EFT	\$1,482.75
1200419015	2/13/2026	EFT	\$1,481.30
1200418883	2/13/2026	EFT	\$1,477.88
1200418838	2/13/2026	EFT	\$1,477.40
1200419400	2/13/2026	EFT	\$1,477.29
1200418953	2/13/2026	EFT	\$1,476.14
1200420166	2/13/2026	EFT	\$1,467.37
1200419849	2/13/2026	EFT	\$1,466.96
1200420129	2/13/2026	EFT	\$1,466.91
1200419502	2/13/2026	EFT	\$1,464.93
1200420468	2/13/2026	EFT	\$1,463.84
1200419894	2/13/2026	EFT	\$1,463.63
1200418727	2/13/2026	EFT	\$1,461.85
1200419645	2/13/2026	EFT	\$1,459.16
1200419030	2/13/2026	EFT	\$1,459.05
1200420163	2/13/2026	EFT	\$1,455.97
1200419290	2/13/2026	EFT	\$1,449.78
1200420446	2/13/2026	EFT	\$1,447.86
1200420253	2/13/2026	EFT	\$1,443.96
1200419109	2/13/2026	EFT	\$1,439.74
1200418685	2/13/2026	EFT	\$1,439.22
1200419172	2/13/2026	EFT	\$1,436.41
1200419180	2/13/2026	EFT	\$1,435.90
1200418929	2/13/2026	EFT	\$1,429.80
1200419773	2/13/2026	EFT	\$1,429.44

1200419509	2/13/2026	EFT	\$1,429.21
1200419024	2/13/2026	EFT	\$1,424.43
1200420180	2/13/2026	EFT	\$1,421.25
1200419013	2/13/2026	EFT	\$1,421.20
1200420430	2/13/2026	EFT	\$1,416.74
1200419635	2/13/2026	EFT	\$1,415.60
1200418976	2/13/2026	EFT	\$1,411.23
1200420448	2/13/2026	EFT	\$1,406.83
1200420049	2/13/2026	EFT	\$1,406.71
1200418667	2/13/2026	EFT	\$1,404.06
1200418632	2/13/2026	EFT	\$1,404.03
1200419133	2/13/2026	EFT	\$1,400.68
1200419850	2/13/2026	EFT	\$1,399.39
1200418607	2/13/2026	EFT	\$1,395.40
1200419703	2/13/2026	EFT	\$1,394.77
1200418940	2/13/2026	EFT	\$1,391.48
1200419408	2/13/2026	EFT	\$1,390.17
1200419605	2/13/2026	EFT	\$1,389.42
1200418829	2/13/2026	EFT	\$1,385.31
1200420147	2/13/2026	EFT	\$1,384.85
1200418718	2/13/2026	EFT	\$1,384.52
1200419235	2/13/2026	EFT	\$1,384.30
1200419050	2/13/2026	EFT	\$1,381.30
1200419678	2/13/2026	EFT	\$1,380.80
1200420007	2/13/2026	EFT	\$1,378.86
1200419469	2/13/2026	EFT	\$1,377.97
1200419130	2/13/2026	EFT	\$1,369.38
1200419005	2/13/2026	EFT	\$1,365.76
1200418744	2/13/2026	EFT	\$1,362.55
1200419673	2/13/2026	EFT	\$1,359.43
1200419382	2/13/2026	EFT	\$1,358.10
1200419971	2/13/2026	EFT	\$1,357.11
1200419436	2/13/2026	EFT	\$1,351.44
1200420316	2/13/2026	EFT	\$1,348.18
1200420456	2/13/2026	EFT	\$1,346.99
1200419996	2/13/2026	EFT	\$1,343.31
1200419823	2/13/2026	EFT	\$1,341.28
1200418696	2/13/2026	EFT	\$1,340.08
1200419364	2/13/2026	EFT	\$1,337.64
1200420165	2/13/2026	EFT	\$1,330.96
1200419609	2/13/2026	EFT	\$1,330.14
1200419328	2/13/2026	EFT	\$1,329.62
1200419154	2/13/2026	EFT	\$1,329.45

1200419598	2/13/2026	EFT	\$1,326.73
1200419672	2/13/2026	EFT	\$1,324.81
1200419004	2/13/2026	EFT	\$1,324.24
1200419956	2/13/2026	EFT	\$1,319.33
1200418713	2/13/2026	EFT	\$1,314.41
1200419572	2/13/2026	EFT	\$1,312.02
1200419345	2/13/2026	EFT	\$1,311.94
1200420433	2/13/2026	EFT	\$1,311.06
1200420418	2/13/2026	EFT	\$1,310.38
1200419445	2/13/2026	EFT	\$1,306.86
1200419175	2/13/2026	EFT	\$1,306.73
1200418745	2/13/2026	EFT	\$1,299.46
1200419723	2/13/2026	EFT	\$1,298.58
1200418707	2/13/2026	EFT	\$1,298.36
1200420031	2/13/2026	EFT	\$1,297.70
1200419341	2/13/2026	EFT	\$1,292.12
1200419929	2/13/2026	EFT	\$1,290.81
1200419559	2/13/2026	EFT	\$1,289.50
1200419385	2/13/2026	EFT	\$1,288.74
1200419142	2/13/2026	EFT	\$1,286.73
1200419726	2/13/2026	EFT	\$1,284.50
1200419422	2/13/2026	EFT	\$1,281.79
1200419625	2/13/2026	EFT	\$1,280.84
1200418568	2/13/2026	EFT	\$1,278.85
1200419262	2/13/2026	EFT	\$1,277.71
1200418961	2/13/2026	EFT	\$1,277.62
1200419156	2/13/2026	EFT	\$1,277.03
1200419210	2/13/2026	EFT	\$1,276.45
1200419880	2/13/2026	EFT	\$1,274.14
1200420372	2/13/2026	EFT	\$1,273.78
1200418739	2/13/2026	EFT	\$1,272.80
1200419612	2/13/2026	EFT	\$1,269.47
1200419722	2/13/2026	EFT	\$1,267.34
1200418560	2/13/2026	EFT	\$1,266.64
1200418653	2/13/2026	EFT	\$1,264.60
1200420011	2/13/2026	EFT	\$1,258.57
1200420076	2/13/2026	EFT	\$1,253.33
1200419043	2/13/2026	EFT	\$1,248.30
1200419792	2/13/2026	EFT	\$1,244.41
1200419733	2/13/2026	EFT	\$1,242.74
1200419715	2/13/2026	EFT	\$1,241.00
1200418723	2/13/2026	EFT	\$1,236.00
1200419897	2/13/2026	EFT	\$1,231.39

1200419110	2/13/2026	EFT	\$1,231.34
1200418692	2/13/2026	EFT	\$1,229.19
1200419222	2/13/2026	EFT	\$1,227.62
1200418676	2/13/2026	EFT	\$1,227.59
1200420377	2/13/2026	EFT	\$1,225.05
1200419647	2/13/2026	EFT	\$1,224.96
1200419074	2/13/2026	EFT	\$1,223.68
1200419638	2/13/2026	EFT	\$1,222.92
1200419732	2/13/2026	EFT	\$1,222.89
1200419357	2/13/2026	EFT	\$1,222.82
1200419791	2/13/2026	EFT	\$1,221.17
1200419293	2/13/2026	EFT	\$1,209.57
1200419717	2/13/2026	EFT	\$1,208.40
1200420177	2/13/2026	EFT	\$1,207.76
1200419132	2/13/2026	EFT	\$1,200.25
1200420422	2/13/2026	EFT	\$1,195.52
1200419477	2/13/2026	EFT	\$1,193.69
1200419227	2/13/2026	EFT	\$1,186.97
1200420086	2/13/2026	EFT	\$1,185.40
1200418794	2/13/2026	EFT	\$1,182.94
1200418813	2/13/2026	EFT	\$1,182.51
1200419716	2/13/2026	EFT	\$1,178.00
1200419829	2/13/2026	EFT	\$1,174.52
1200419607	2/13/2026	EFT	\$1,173.04
1200419094	2/13/2026	EFT	\$1,171.60
1200419817	2/13/2026	EFT	\$1,171.05
1200420176	2/13/2026	EFT	\$1,161.90
1200418724	2/13/2026	EFT	\$1,161.53
1200419033	2/13/2026	EFT	\$1,158.54
1200419959	2/13/2026	EFT	\$1,153.46
1200419721	2/13/2026	EFT	\$1,151.53
1200418810	2/13/2026	EFT	\$1,147.81
1200418957	2/13/2026	EFT	\$1,145.75
1200419552	2/13/2026	EFT	\$1,144.86
1200418899	2/13/2026	EFT	\$1,144.03
1200418986	2/13/2026	EFT	\$1,143.78
1200419729	2/13/2026	EFT	\$1,142.54
1200419867	2/13/2026	EFT	\$1,140.35
1200419000	2/13/2026	EFT	\$1,139.37
1200419648	2/13/2026	EFT	\$1,136.47
1200418681	2/13/2026	EFT	\$1,134.54
1200419728	2/13/2026	EFT	\$1,130.80
1200419174	2/13/2026	EFT	\$1,127.66

1200418708	2/13/2026	EFT	\$1,126.02
1200419343	2/13/2026	EFT	\$1,120.63
1200419461	2/13/2026	EFT	\$1,118.13
1200418608	2/13/2026	EFT	\$1,117.85
1200420169	2/13/2026	EFT	\$1,117.03
1200420182	2/13/2026	EFT	\$1,110.68
1200418671	2/13/2026	EFT	\$1,110.22
0200007372	2/3/2026	Check	\$1,109.77
1200418843	2/13/2026	EFT	\$1,109.44
1200418746	2/13/2026	EFT	\$1,109.41
1200420089	2/13/2026	EFT	\$1,109.41
1200418706	2/13/2026	EFT	\$1,105.25
1200419708	2/13/2026	EFT	\$1,101.71
1200418942	2/13/2026	EFT	\$1,101.50
1200419900	2/13/2026	EFT	\$1,093.44
1200418579	2/13/2026	EFT	\$1,078.95
1200419504	2/13/2026	EFT	\$1,065.83
1200419912	2/13/2026	EFT	\$1,058.35
1200419297	2/13/2026	EFT	\$1,058.13
1200419450	2/13/2026	EFT	\$1,055.26
1200420303	2/13/2026	EFT	\$1,048.35
1200419756	2/13/2026	EFT	\$1,046.31
1200419758	2/13/2026	EFT	\$1,045.74
1200420390	2/13/2026	EFT	\$1,045.52
1200419308	2/13/2026	EFT	\$1,043.85
1200418648	2/13/2026	EFT	\$1,042.01
1200420234	2/13/2026	EFT	\$1,040.51
1200420407	2/13/2026	EFT	\$1,032.35
1200418911	2/13/2026	EFT	\$1,030.29
1200419576	2/13/2026	EFT	\$1,023.97
1200419161	2/13/2026	EFT	\$1,021.38
1200420425	2/13/2026	EFT	\$1,017.70
1200419115	2/13/2026	EFT	\$1,010.87
1200419326	2/13/2026	EFT	\$997.04
1200419342	2/13/2026	EFT	\$992.22
1200418673	2/13/2026	EFT	\$975.57
1200419510	2/13/2026	EFT	\$974.70
1200420142	2/13/2026	EFT	\$973.36
1200418803	2/13/2026	EFT	\$965.15
1200418809	2/13/2026	EFT	\$964.68
1200420459	2/13/2026	EFT	\$963.67
1200419485	2/13/2026	EFT	\$954.49
1200419411	2/13/2026	EFT	\$954.20

1200418775	2/13/2026	EFT	\$954.14
1200418751	2/13/2026	EFT	\$952.16
0200007384	2/18/2026	Check	\$951.71
1200419566	2/13/2026	EFT	\$951.71
1200419421	2/13/2026	EFT	\$941.72
1200420219	2/13/2026	EFT	\$938.66
1200418981	2/13/2026	EFT	\$935.77
1200419582	2/13/2026	EFT	\$934.36
1200419053	2/13/2026	EFT	\$932.21
1200418773	2/13/2026	EFT	\$919.14
1200419330	2/13/2026	EFT	\$917.48
1200420404	2/13/2026	EFT	\$914.22
1200419369	2/13/2026	EFT	\$908.83
1200419943	2/13/2026	EFT	\$906.59
1200418615	2/13/2026	EFT	\$904.33
1200420164	2/13/2026	EFT	\$902.31
1200420421	2/13/2026	EFT	\$901.62
1200419835	2/13/2026	EFT	\$896.48
1200419633	2/13/2026	EFT	\$895.90
1200419089	2/13/2026	EFT	\$893.77
1200419374	2/13/2026	EFT	\$891.20
1200419641	2/13/2026	EFT	\$877.61
1200418943	2/13/2026	EFT	\$874.39
1200419637	2/13/2026	EFT	\$874.39
1200420301	2/13/2026	EFT	\$864.90
1200419958	2/13/2026	EFT	\$858.37
1200419888	2/13/2026	EFT	\$841.73
1200419731	2/13/2026	EFT	\$836.08
1200420126	2/13/2026	EFT	\$835.63
1200419619	2/13/2026	EFT	\$832.38
1200418776	2/13/2026	EFT	\$828.15
1200420070	2/13/2026	EFT	\$828.15
1200420283	2/13/2026	EFT	\$828.09
1200418904	2/13/2026	EFT	\$828.02
1200418759	2/13/2026	EFT	\$823.55
1200418721	2/13/2026	EFT	\$822.70
1200419621	2/13/2026	EFT	\$819.47
1200419629	2/13/2026	EFT	\$815.43
1200418650	2/13/2026	EFT	\$813.00
1200419492	2/13/2026	EFT	\$813.00
1200418688	2/13/2026	EFT	\$810.89
1200418885	2/13/2026	EFT	\$808.98
1200418870	2/13/2026	EFT	\$806.54

1200419289	2/13/2026	EFT	\$802.61
1200418656	2/13/2026	EFT	\$796.86
1200419432	2/13/2026	EFT	\$792.80
1200420178	2/13/2026	EFT	\$786.99
1200418658	2/13/2026	EFT	\$783.93
1200419617	2/13/2026	EFT	\$783.93
1200420149	2/13/2026	EFT	\$778.61
1200419064	2/13/2026	EFT	\$778.49
1200419362	2/13/2026	EFT	\$777.47
1200419610	2/13/2026	EFT	\$777.47
1200419649	2/13/2026	EFT	\$774.24
1200420402	2/13/2026	EFT	\$772.50
1200418660	2/13/2026	EFT	\$771.45
1200418616	2/13/2026	EFT	\$771.02
1200418728	2/13/2026	EFT	\$769.87
1200419321	2/13/2026	EFT	\$767.77
1200420068	2/13/2026	EFT	\$766.62
1200419480	2/13/2026	EFT	\$764.55
1200419378	2/13/2026	EFT	\$762.24
1200420172	2/13/2026	EFT	\$761.61
1200419029	2/13/2026	EFT	\$758.10
1200418719	2/13/2026	EFT	\$754.86
1200419081	2/13/2026	EFT	\$754.86
1200419152	2/13/2026	EFT	\$751.22
1200418820	2/13/2026	EFT	\$744.88
1200419415	2/13/2026	EFT	\$744.37
1200419821	2/13/2026	EFT	\$743.46
1200419602	2/13/2026	EFT	\$742.35
1200420197	2/13/2026	EFT	\$741.71
1200419379	2/13/2026	EFT	\$725.79
1200419010	2/13/2026	EFT	\$722.55
1200419259	2/13/2026	EFT	\$719.32
1200419260	2/13/2026	EFT	\$716.09
1200420094	2/13/2026	EFT	\$714.27
1200418684	2/13/2026	EFT	\$714.07
1200419769	2/13/2026	EFT	\$713.06
1200419008	2/13/2026	EFT	\$709.64
1200419433	2/13/2026	EFT	\$706.41
1200419527	2/13/2026	EFT	\$706.41
1200419843	2/13/2026	EFT	\$705.99
1200420376	2/13/2026	EFT	\$700.00
1200419428	2/13/2026	EFT	\$696.71
1200418777	2/13/2026	EFT	\$693.48

1200419498	2/13/2026	EFT	\$693.48
1200419539	2/13/2026	EFT	\$691.64
1200420053	2/13/2026	EFT	\$690.62
1200420423	2/13/2026	EFT	\$689.62
1200419016	2/13/2026	EFT	\$687.53
1200419179	2/13/2026	EFT	\$687.02
1200420288	2/13/2026	EFT	\$686.62
1200418816	2/13/2026	EFT	\$683.79
1200418982	2/13/2026	EFT	\$680.56
1200419312	2/13/2026	EFT	\$677.32
1200420286	2/13/2026	EFT	\$675.20
1200418851	2/13/2026	EFT	\$674.09
1200418873	2/13/2026	EFT	\$672.16
1200420194	2/13/2026	EFT	\$671.50
1200419232	2/13/2026	EFT	\$670.87
1200419236	2/13/2026	EFT	\$670.87
1200418737	2/13/2026	EFT	\$662.48
1200419077	2/13/2026	EFT	\$661.18
1200419372	2/13/2026	EFT	\$660.03
1200420432	2/13/2026	EFT	\$654.04
1200418755	2/13/2026	EFT	\$653.57
1200418784	2/13/2026	EFT	\$652.99
1200418787	2/13/2026	EFT	\$648.03
1200418842	2/13/2026	EFT	\$648.03
1200419168	2/13/2026	EFT	\$648.03
1200419243	2/13/2026	EFT	\$647.27
1200420282	2/13/2026	EFT	\$646.45
1200419019	2/13/2026	EFT	\$644.59
1200419299	2/13/2026	EFT	\$644.59
1200419199	2/13/2026	EFT	\$635.62
1200419001	2/13/2026	EFT	\$632.66
1200418575	2/13/2026	EFT	\$630.80
1200419457	2/13/2026	EFT	\$628.65
1200419146	2/13/2026	EFT	\$627.35
1200419409	2/13/2026	EFT	\$627.35
1200420395	2/13/2026	EFT	\$625.89
1200419118	2/13/2026	EFT	\$620.46
1200419447	2/13/2026	EFT	\$619.48
1200419217	2/13/2026	EFT	\$613.57
1200419500	2/13/2026	EFT	\$613.57
1200418569	2/13/2026	EFT	\$610.11
1200419712	2/13/2026	EFT	\$609.82
1200418855	2/13/2026	EFT	\$607.28

1200420170	2/13/2026	EFT	\$594.44
1200419384	2/13/2026	EFT	\$592.14
1200420128	2/13/2026	EFT	\$585.99
1200420343	2/13/2026	EFT	\$576.03
1200419061	2/13/2026	EFT	\$574.01
1200419140	2/13/2026	EFT	\$573.72
1200419071	2/13/2026	EFT	\$568.80
1200419936	2/13/2026	EFT	\$567.98
1200420287	2/13/2026	EFT	\$554.10
1200419846	2/13/2026	EFT	\$544.32
1200420386	2/13/2026	EFT	\$540.27
1200419212	2/13/2026	EFT	\$539.13
1200419455	2/13/2026	EFT	\$537.73
1200419774	2/13/2026	EFT	\$537.36
1200418591	2/13/2026	EFT	\$536.97
1200419368	2/13/2026	EFT	\$533.10
1200419303	2/13/2026	EFT	\$530.84
1200418735	2/13/2026	EFT	\$522.26
1200420064	2/13/2026	EFT	\$509.78
1200419730	2/13/2026	EFT	\$500.55
1200419449	2/13/2026	EFT	\$500.19
1200418609	2/13/2026	EFT	\$498.69
1200419551	2/13/2026	EFT	\$493.61
1200419972	2/13/2026	EFT	\$461.75
1200419088	2/13/2026	EFT	\$458.26
1200420121	2/13/2026	EFT	\$455.00
1200419725	2/13/2026	EFT	\$447.53
1200420032	2/13/2026	EFT	\$439.19
1200419196	2/13/2026	EFT	\$431.87
1200419187	2/13/2026	EFT	\$417.25
1200419028	2/13/2026	EFT	\$417.10
1200419076	2/13/2026	EFT	\$413.64
1200418577	2/13/2026	EFT	\$411.58
1200418916	2/13/2026	EFT	\$403.20
1200419595	2/13/2026	EFT	\$398.80
1200420130	2/13/2026	EFT	\$396.41
1200418701	2/13/2026	EFT	\$384.04
1200420181	2/13/2026	EFT	\$381.24
1200419632	2/13/2026	EFT	\$375.72
1200419014	2/13/2026	EFT	\$367.82
1200418900	2/13/2026	EFT	\$366.38
1200419965	2/13/2026	EFT	\$346.31
1200418714	2/13/2026	EFT	\$334.35

1200419976	2/13/2026	EFT	\$330.39
1200419305	2/13/2026	EFT	\$324.51
1200419123	2/13/2026	EFT	\$324.02
1200418925	2/13/2026	EFT	\$316.09
1200419335	2/13/2026	EFT	\$307.35
1200419740	2/13/2026	EFT	\$304.75
1200419798	2/13/2026	EFT	\$299.91
1200419831	2/13/2026	EFT	\$299.91
1200419920	2/13/2026	EFT	\$298.69
1200419473	2/13/2026	EFT	\$283.82
1200419025	2/13/2026	EFT	\$271.85
1200419738	2/13/2026	EFT	\$261.35
1200419786	2/13/2026	EFT	\$261.35
1200419833	2/13/2026	EFT	\$261.35
1200419891	2/13/2026	EFT	\$261.35
1200419951	2/13/2026	EFT	\$261.35
1200419977	2/13/2026	EFT	\$261.35
1200420033	2/13/2026	EFT	\$261.35
1200420092	2/13/2026	EFT	\$261.35
1200420284	2/13/2026	EFT	\$230.87
1200419138	2/13/2026	EFT	\$229.49
1200418905	2/13/2026	EFT	\$224.05
1200420385	2/13/2026	EFT	\$218.01
1200418621	2/13/2026	EFT	\$206.82
1200420431	2/13/2026	EFT	\$196.91
1200420222	2/13/2026	EFT	\$192.26
1200418771	2/13/2026	EFT	\$172.60
1200420004	2/13/2026	EFT	\$166.23
1200420344	2/13/2026	EFT	\$165.92
1200418661	2/13/2026	EFT	\$158.66
1200419007	2/13/2026	EFT	\$156.34
1200419761	2/13/2026	EFT	\$153.92
1200419100	2/13/2026	EFT	\$150.02
1200419359	2/13/2026	EFT	\$148.18
1200419263	2/13/2026	EFT	\$145.22
1200418754	2/13/2026	EFT	\$143.25
1200420174	2/13/2026	EFT	\$139.64
0200007383	2/17/2026	Check	\$139.29
1200420020	2/13/2026	EFT	\$137.88
1200419058	2/13/2026	EFT	\$118.93
1200420199	2/13/2026	EFT	\$116.24
1200419075	2/13/2026	EFT	\$112.85
1200419068	2/13/2026	EFT	\$92.80

1200418636	2/13/2026	EFT	\$87.21
1200420080	2/13/2026	EFT	\$83.11
1200419102	2/13/2026	EFT	\$81.99
1200420280	2/13/2026	EFT	\$63.72
1200419099	2/13/2026	EFT	\$56.09
1200418664	2/13/2026	EFT	\$47.46
1200420429	2/13/2026	EFT	\$42.20
1200419062	2/13/2026	EFT	\$34.52
1200420233	2/13/2026	EFT	\$22.64
1200420285	2/13/2026	EFT	\$1.53
GRAND TOTAL - 1939 payments			\$6,457,887.80



STUDENT SERVICES
Jason Garrison
Director
Carrie Rawlins
Assistant Director

March 4, 2026

Re: Homeschool Requests

Dear Provo City Board of Education

In compliance with Utah State Law 53G-6-204, each Home School request for release from compulsory attendance must be approved by the School Board. Please see the attached report of homeschool requests. Each applicant has signed an agreement that they understand the time requirements of the Utah State Board of Education.

It is my recommendation that the Board releases all 15 students on the list to home school and shall annually issue a certificate stating that the school age minor is excused from attendance for the specified school year.

Respectfully,

A handwritten signature in black ink, appearing to read "J Garrison", is positioned above the printed name and title.

Jason Garrison
Director
Student Services

Year to Date Open Enrollment/Homeschool Report

March 2026

	2026-2027			2025-2026					2024-2025					2023-2024					2022-2023				
	Applications Received	Approved	CHOICEOUT	Applications Received	Approved	CHOICEOUT	HomeSchool	Dual	Applications Received	Approved	CHOICEOUT	HomeSchool	Dual	Applications Received	Approved	CHOICEOUT	HomeSchool	Dual	Applications Received	Approved	CHOICEOUT	HomeSchool	Dual
Amelia Earhart	4	3	7	26	7	34	20		21	11	24	24	1	17	13	32	17		28	26	29	22	
Canyon Crest	36	23	4	87	46	33	46	5	57	39	20	45	4	69	45	44	37	3	103	74	60	35	3
Edgemont	35	25	5	133	76	24	45	6	78	39	21	51	6	106	76	42	46	7	107	64	31	37	2
Franklin	0	0	6	49	23	54	22	1	56	39	64	29	2	79	61	59	2	2	52	43	31	15	2
Lakeview	9	6	5	52	38	15	31	1	67	40	9	40	3	63	39	33	33	2	57	39	18	34	
Provo Peaks	5	2	7	60	36	36	36	2	76	48	31	57	9	60	40	64	38	5	48	38	48	38	5
Provost	6	3	4	50	36	26	21	2	52	40	24	13	2	59	32	29	23	4	67	36	27	22	
Rock Canyon	8	5	11	83	38	24	47	3	48	32	22	51	5	44	31	49	35	2	72	52	24	28	1
Spring Creek	4	1	7	26	12	42	31	1	14	8	37	27	1	24	14	72	16	1	30	14	43	21	1
Sunset View	9	5	8	85	57	25	43	3	73	53	32	31	7	78	56	46	19	7	70	38	46	19	8
Timpanogos	24	14	4	87	58	36	37	5	81	45	34	46	5	116	76	70	35	3	114	78	41	28	2
Wasatch	13	8	3	64	49	27	47	8	50	36	20	69	18	84	64	41	68	25	62	47	19	67	21
Westridge	11	9	9	49	19	28	38	3	37	21	21	47	2	54	30	46	42	2	47	27	35	36	3
Centennial	7	3	0	23	7	18	326	240	21	6	13	327	231	42	19	37	280	197	30	25	10	261	168
Shoreline/Dixon	4	2	2	46	26	2	265	198	45	32	11	227	155	39	28	20	164	111	33	30	21	146	95
eSchool							18	7				25	12				18	9				17	7
PHS	11	8	3	73	55	21	335	173	83	38	24	345	158	94	57	29	240	92	102	81	26	196	55
THS	14	11	0	90	49	21	566	367	91	38	13	562	345	58	22	56	469	272	81	71	48	388	222
IHS	0			36	29		54	1	42	38		74		47	37	0	51		40	37		42	
EBPHS																							
Sunrise Preschool																							
Title 1 Preschool																							
Unknown homeschool							56					87					79					75	
TOTALS	200	##	85	1119	661	466	2084	1026	992	603	420	2177	966	1133	740	769	1712	744	1143	820	557	1527	595
Transfers from:																							
Alpine			18			113					112					71					164		
Nebo			9			50					51					115					65		
Others			6			32					19					35					44		
eSchool						42										87					91		

Homeschool List
March 2026

	Home School Request	Dual Enrollment	K	1st	2nd	3rd	4th	5th	6th								Unknown
Amelia Earhart	1		1														
Canyon Crest																	
Edgemont																	
Franklin																	
Lakeview																	
Provost																	
Provo Peaks																	
Rock Canyon																	
Spring Creek	3			1	1		1										
Sunset View	2			1			1										
Timpanogos																	
Wasatch																	
Westridge																	
										7th	8th						
Centennial	4	2								2	2						
Shoreline																	
												9th	10th	11th	12th		
eSchool																	
Independence HS	1																1
Provo HS	3																3
Timpview HS	1													1			
UNKNOWN																	
TOTALS	15	2	1	0	2	1	0	2	0	2	2	0	0	1	4	0	0

Homeschool List
March 2026

1
0
0
0
0
0
0
0
3
2
0
0
0
0
4
0
0
0
1
3
1
0