

Regular Meeting
Tuesday, January 21, 2025 6:00 PM

Cleburne ISD Boardroom
505 N. Ridgeway Dr., Suite 100
Cleburne, TX 76033

Agenda

1. **CALL TO ORDER**
2. **CLOSED MEETING (TEXAS GOVERNMENT CODE 551)**
 - 2.A. Pursuant to Texas Government Code Section 551.071, to consult with the District's attorney, in person or by phone, on a matter in which the duty of the attorney to the District under the Texas Disciplinary Rules of Professional Conduct of the State Bar of Texas clearly conflicts with Chapter 551 of the Texas Government Code.
 - 2.B. Pursuant to Texas Government Code Section 551.072 Consider Purchase, Exchange, Lease or Value of Real Property.
 - 2.C. Pursuant to Texas Government Code Section 551.074, to deliberate the appointment, employment, evaluation, reassignment, duties, discipline, or dismissal of a public officer or employee.
 - 2.C.1. Superintendent's Contract
 - 2.D. Pursuant to Texas Government Code Sections 551.076, 551.089, to deliberate regarding security devices or security audits
 - 2.E. Pursuant to Texas Government Code Section 551.082, .0821, to deliberate a matter regarding a student or student discipline
3. **RECONVENE**
 - 3.A. Pledge of Allegiance
 - 3.B. Invocation
4. Action from closed session, if any
 - 4.A. Consider and approve Superintendent's contract
 - 4.B. Consider and approve the head football coach/athletic coordinator for Cleburne ISD
 - 4.C. Presentation of new head football coach
Presenter: Jimmy Hestand
5. **CAMPUS SPOTLIGHT**
6. **HONORS AND RECOGNITIONS**
7. **COMMENTS FROM BOARD OF TRUSTEES**
8. **PUBLIC COMMENT**
 - 8.A. Addressing the School Board: A public speaker must sign up in person before 4:30pm the day of the meeting. All handouts/presentations must be delivered at this time and will not be allowed during the meeting. A speaker will be limited to three (3) minutes to make comments regarding items on the agenda. The Board shall not answer questions and shall not deliberate or decide regarding any subject. Board policy prohibits the discussion of complaints against district employees and/or students during public comment.
9. **CONSENT AGENDA: ALL ITEMS MAY BE ACTED UPON AT THE SAME TIME BY THE BOARD OF TRUSTEES**

- 9.A. BOARD OF TRUSTEES
 - 9.A.1. 12-16-24 unapproved minutes
- 9.B. BUSINESS AND FINANCE DEPARTMENT
 - 9.B.1. Check Register
 - 9.B.2. Co-Curricular and Agency Reports
 - 9.B.3. Monthly Revenue and Expenditure Reports
 - 9.B.4. Tax Report
- 9.C. District Operations Department
 - 9.C.1. Wastewater Easement
- 10. **PRESENTATIONS**
 - 10.A. Ford Leader Scholar Project Update
 - Presenter:** Rebecca Hering
 - 10.B. Facilities Advisory Committee (FAC) Presentation
 - Presenter:** Michael Hammond/Jay Lewis/Jessica Fernandez
- 11. **ACTION ITEMS**
 - 11.A. Board of Trustees
 - Presenter:** Elizabeth Childress
 - 11.A.1. Consider and possible approval of an order calling a bond election on May 3, 2025
 - Presenter:** Dr. Kristi Rhone
 - 11.A.1.a. Order of Bond referendum
 - 11.A.2. Consider and approve the Order of School Board Election for May 3, 2025
 - Presenter:** Elizabeth Childress
 - 11.B. Student Services Department
 - 11.B.1. Consider and approve Out-of-State travel for Lemons Racing Competition
 - Presenter:** Rebecca Hering
 - 11.C. Curriculum and Instruction Department
 - 11.C.1. Consider and approve the 2025-2026 school calendar
 - Presenter:** Dr. Kristi Rhone
- 12. **SUPERINTENDENT'S REPORTS**
 - 12.A. Board of Trustees
 - 12.A.1. 2025 Johnson County Election Agreement
 - 12.B. Business Department
 - 12.B.1. Budget Amendment
 - 12.C. Curriculum and Instruction Department
 - 12.C.1. Executive Summary of Data Finding for CISD AP Courses and Exam Scores
 - 12.D. District Operations Department
 - 12.D.1. Transportation Report
 - 12.D.2. Child Nutrition Report
 - 12.D.3. Workorder Summary Report
 - 12.D.4. Facility Report
 - 12.E. Human Resources Department
 - 12.E.1. Professional resignations
- 13. **CLOSED MEETING (TEXAS GOVERNMENT CODE 551)**

- 13.A. Pursuant to Texas Government Code Section 551.071, to consult with the District's attorney, in person or by phone, on a matter in which the duty of the attorney to the District under the Texas Disciplinary Rules of Professional Conduct of the State Bar of Texas clearly conflicts with Chapter 551 of the Texas Government Code.
- 13.B. Pursuant to Texas Government Code Section 551.072 Consider Purchase, Exchange, Lease or Value of Real Property.
- 13.C. Pursuant to Texas Government Code Section 551.074, to deliberate the appointment, employment, evaluation, reassignment, duties, discipline, or dismissal of a public officer or employee.
- 13.D. Pursuant to Texas Government Code Sections 551.089, to deliberate regarding security devices or security audits
- 13.E. Pursuant to Texas Government Code Section 551.082, .0821, to deliberate a matter regarding a student or student discipline
- 14. **RECONVENE TO OPEN SESSION**
 - 14.A. Action, if any, from closed session
- 15. **ADJOURNMENT**



BOARD OF TRUSTEES INFORMATION ONLY

TITLE: Board Recognitions
FROM: Dr. Coby Kirkpatrick
DATE: January 21, 2025

RECOGNITIONS

School Board Recognition

- Presenter: Debbie Reynolds

New Band uniforms presentation

- Presenter: Jason Jones

National Board Certification

- Presenters: Tracy Shea

Texas Thespians State Festival/Tech Theatre/National Qualifiers

- Presenter: Keli Price

3rd Grade Citizenship Awards

- Presenter: Debbie Reynolds

Regular Meeting
Monday, December 16, 2024 6:00 PM Central

Cleburne ISD Boardroom
505 N. Ridgeway Dr., Suite 100
Cleburne, TX 76033

Eric Bishop: Present
Elizabeth Childress: Present
Wendell Dempsey: Present
DeAnna King: Present
Mary Ellen Mahaffey: Present
Dr. Jason Tennison: Present
Joe Trevino: Present
Present: 7.

1. CALL TO ORDER

Meeting was called to order by Elizabeth Childress at 5:00pm.

2. CLOSED MEETING (TEXAS GOVERNMENT CODE 551)

2.A. Pursuant to Texas Government Code Section 551.071, to consult with the District's attorney, in person or by phone, on a matter in which the duty of the attorney to the District under the Texas Disciplinary Rules of Professional Conduct of the State Bar of Texas clearly conflicts with Chapter 551 of the Texas Government Code.

2.B. Pursuant to Texas Government Code Section 551.072 Consider Purchase, Exchange, Lease or Value of Real Property.

2.C. Pursuant to Texas Government Code Section 551.074, to deliberate the appointment, employment, evaluation, reassignment, duties, discipline, or dismissal of a public officer or employee.

2.C.1. Superintendent's Evaluation

2.D. Pursuant to Texas Government Code Sections 551.076, 551.089, to deliberate regarding security devices or security audits

2.E. Pursuant to Texas Government Code Section 551.082, .0821, to deliberate a matter regarding a student or student discipline

3. RECONVENE

3.A. Action from closed session, if any

3.A.1. Consider and approve Superintendent's evaluation

Motion to approve superintendent's evaluation and extend his contract as per the terms discussed in closed session, as presented. This motion, made by Dr. Jason Tennison and seconded by Joe Trevino, Passed.

Eric Bishop: Yea, Elizabeth Childress: Yea, Wendell Dempsey: Yea, DeAnna King: Yea, Mary Ellen Mahaffey: Yea, Dr. Jason Tennison: Yea, Joe Trevino: Yea
Yea: 7, Nay: 0

3.B. Pledge of Allegiance

3.C. Invocation

4. CAMPUS SPOTLIGHT

Gerard Elementary School Music students were the spotlight for the month. They were enthusiastic about singing, "*is that you, Santa Claus?*" Performers included: Andrew Beskow, Finn Allen, Ruston Hammond, Noble Gabrielson, Caelyn VanWinkle, River Pearce, Stetson Orren, Tucker Huitt, Danni Williford, Everly Simmons, Ella Garza, Lillian Grimes, Tibby Hughes, Emma Marchbanks

5. HONORS AND RECOGNITIONS

Cleburne High School College Board Big Future National Recognition,
Presenter: Jeremy Ross

Students recognized included: Present: Lillian Williams, Stephen Works, Brandon Hernandez Perez, also recognized (but not present), Cody Bogle, Camille Ellis, Lily Fojtasek, Brenna Hollinsworth, Alize Johnston, Abner Ortega, Adrian Perez, Nathan Rodriguez, Abigail Steele, Sarah Taylor

4th Grade Citizenship Awards, Presenter: Debbie Reynolds

Adams - Gus McKneely, Coleman - Kimberlynn Clark, C.C. Cooke - Julissa Rodriguez, Gerard - Alana Santos, Irving- Giavanna Martinez, Marti - Vincent Grinnell, Santa Fe - Janae Chatman

COMMENTS FROM BOARD OF TRUSTEES

Trustee, Eric Bishop, expressed condolences for Jame Cockrell, who was killed in an accident earlier this week. CISD nominated Mr. Cockerell to the Johnson County Appraisal board of directors in November.

7. PUBLIC COMMENT

No public comments

7.A. Addressing the School Board: A public speaker must sign up in person before 4:30pm the day of the meeting. All handouts/presentations must be delivered at this time and will not be allowed during the meeting. A speaker will be limited to three (3) minutes to make comments regarding items on the agenda. The Board shall not answer questions and shall not deliberate or decide regarding any subject. Board policy prohibits the discussion of complaints against district employees and/or students during public comment.

8. CONSENT AGENDA: ALL ITEMS MAY BE ACTED UPON AT THE SAME TIME BY THE BOARD OF TRUSTEES

Motion to approve the consent agenda, as presented. This motion, made by DeAnna King and seconded by Mary Ellen Mahaffey, Passed.

Eric Bishop: Yea, Elizabeth Childress: Yea, Wendell Dempsey: Yea, DeAnna King: Yea, Mary Ellen Mahaffey: Yea, Dr. Jason Tennison: Yea, Joe Trevino: Yea
Yea: 7, Nay: 0

8.A. BOARD OF TRUSTEES

8.B. BUSINESS AND FINANCE DEPARTMENT

8.B.1. Check Register

8.B.2. Co-Curricular and Agency Reports

8.B.3. Monthly Revenue and Expenditure Reports

8.B.4. Tax Report

8.B.5. Interlocal Contract for Shared Services Agreement between Cleburne ISD and the Texas Department of Information Resources (DIR)

8.B.6. 1st Quarter Central Appraisal District Payment

9. ACTION ITEMS

9.A. Student Services Department

9.A.1. Consider and approve Monique Burr Curriculum for Smith Intermediate School 5th Graders

Motion to approve Monique Burr curriculum, as presented. This motion, made by Joe Trevino and seconded by Wendell Dempsey, Passed.

Eric Bishop: Yea, Elizabeth Childress: Yea, Wendell Dempsey: Yea, DeAnna King: Yea, Mary Ellen Mahaffey: Yea, Dr. Jason Tennison: Yea, Joe Trevino: Yea
Yea: 7, Nay: 0

9.A.2. Special Education Department

9.A.2.a. Consider and approve additional \$50,000 for contracted school psychology services

Motion to approve additional \$50,000 for psychology services, as presented. This motion, made by DeAnna King and seconded by Mary Ellen Mahaffey, Passed.

Eric Bishop: Yea, Elizabeth Childress: Yea, Wendell Dempsey: Yea, DeAnna King: Yea, Mary Ellen Mahaffey: Yea, Dr. Jason Tennison: Yea, Joe Trevino: Yea
Yea: 7, Nay: 0

9.B. Curriculum and Instruction Department

9.B.1. Consider and approve the proposed adjustment to Adams/Gerard elementary attendance zones

Motion to approve the adjustment of the attendance boundary between Adams/Gerard to address capacity concerns, as presented. This motion, made by Dr. Jason Tennison and seconded by Joe Trevino, Passed.

Eric Bishop: Yea, Elizabeth Childress: Yea, Wendell Dempsey: Yea, DeAnna King: Yea, Mary Ellen Mahaffey: Yea, Dr. Jason Tennison: Yea, Joe Trevino: Yea
Yea: 7, Nay: 0

9.C. Business and Finance Department

9.C.1. Discuss and consider adoption of a Resolution authorizing the Redemption prior to Maturity and Defeasance of certain portions of the Cleburne Independent School District's Unlimited Tax Refunding Bonds, Series 2015 and Unlimited Tax School Building Bonds, Series 2016; Levying Ad Valorem Taxes for the payment thereof; and enacting other provisions relating to the subject.

Motion to approve ratifying the redemption of the bonds prior to maturity and defeasance of certain portions of bonds, as presented. This motion, made by Eric Bishop and seconded by DeAnna King, Passed.

Eric Bishop: Yea, Elizabeth Childress: Yea, Wendell Dempsey: Yea, DeAnna King: Yea, Mary Ellen Mahaffey: Yea, Dr. Jason Tennison: Yea, Joe Trevino: Yea
Yea: 7, Nay: 0

10. PRESENTATIONS

10.A. FIRST Rating Presentation

10.A.1. FIRST Rating Public Hearing

Elizabeth Childress opened the floor for comments at 6:49pm. There were no comments, and the floor was closed at 6:49pm.

11. SUPERINTENDENT'S REPORTS

11.A. District Operations Department

11.A.1. Transportation Report

11.A.2. Child Nutrition Report

11.A.3. Workorder Summary Report

11.A.4. Facility Report

11.B. Human Resources Department

12. CLOSED MEETING (TEXAS GOVERNMENT CODE 551)

12.A. Pursuant to Texas Government Code Section 551.071, to consult with the District's attorney, in person or by phone, on a matter in which the duty of the attorney to the District under the Texas Disciplinary Rules of Professional Conduct of the State Bar of Texas clearly conflicts with Chapter 551 of the Texas Government Code.

12.B. Pursuant to Texas Government Code Section 551.072 Consider Purchase, Exchange, Lease or Value of Real Property.

12.C. Pursuant to Texas Government Code Section 551.074, to deliberate the appointment, employment, evaluation, reassignment, duties, discipline, or dismissal of a public officer or employee.

12.C.1. Superintendent's Evaluation

12.D. Pursuant to Texas Government Code Sections 551.089, to deliberate regarding security devices or security audits

12.E. Pursuant to Texas Government Code Section 551.082, .0821, to deliberate a matter regarding a student or student discipline

13. RECONVENE TO OPEN SESSION

13.A. Action, if any, from closed session

14. ADJOURNMENT

Meeting was adjourned at 6:49pm.

Board President

January 21, 2025

Date Minutes Approved

Board Secretary

January 21, 2025

Date Minutes Signed

Cleburne ISD
December 2024 Check Register

DOCUMENT	VENDOR	NAME	P.O.	INVOICE	INV DATE	VOUCHER	CHECK RUN	CHECK NO	CHECK DATE	INVOICE NET	DUE DATE	TYPE	STS	INVOICE DESCRIPTION
155305	111962	3P LEARNING INC.	2503926	INV-US-22918	12/2/2024	141283	12022024	7,617	12/2/2024	672.00	12/2/2024	INV	PD	CCA - Site License renewal
156475	112294	KAYLA ABBOTT		ABBOTT/12-12-24	12/19/2024		SACHECK	7,920	12/19/2024	104.00	12/19/2024	INV	PD	
156500	110006	ABBOTT-IPCO INC.	15001064	67996	12/19/2024		SACHECK	7,390	12/19/2024	100.00	12/19/2024	INV	PD	
156501	110006	ABBOTT-IPCO INC.	15001242	67996/BAL	12/19/2024		SACHECK	7,390	12/19/2024	9,206.00	12/19/2024	INV	PD	
155281	111873	WILLIAM ADCOCK	2503175	ADCOCK/NOV 24	12/2/2024	141256	12022024	48,684	12/2/2024	85.17	12/2/2024	INV	PD	November 2024 Mileage Reimbursement
156091	112362	ADVANCED CPR TRAINING	2502147	11820	12/11/2024	142012	12132024	48,958	12/13/2024	458.95	12/12/2024	INV	PD	Outdoor AED Cabinet
156388	96112	AFLAC		156388	12/19/2024	142240	December	47,358	12/20/2024	1,684.48	12/19/2024	INV	PD	Payroll Run 1 - Warrant 241219
156347	100889	AGENCY 405 - CRIME RECORDS SERVICE	2501107	CRS-202411-297953	12/17/2024	142199	12182024	49,044	12/18/2024	158.00	12/18/2024	INV	PD	DPS Background Check Fees
147924	111106	DARIANA AGUILAR		FALL 2024	7/29/2024	134548	12132024	48,959	12/13/2024	312.50	7/29/2024	INV	PD	Green Davis Scholarship
155578	506	ALERT SERVICES, INC.	2503898	INV510898	12/5/2024	141548	12062024	48,799	12/6/2024	743.94	12/5/2024	INV	PD	24-25 Trainer Gauze, Hydro Hot pack, tape, lotion,
155471	100070	BILL ALLEN	2503153	ALLEN/NOV 24	12/3/2024	141450	12042024	48,739	12/4/2024	21.55	12/3/2024	INV	PD	NOVEMBER 2024 MONTHLY MILEAGE
156226	112650	ALPHA DESIGN STUDIO, LLC	15001299	1075	12/17/2024		SACHECK	7,891	12/17/2024	280.00	12/17/2024	INV	PD	
155894	110633	NATALIE ALVAREZ	2503542	ALVAREZ/NOV 24	12/9/2024	141830	12112024	48,904	12/11/2024	18.60	12/9/2024	INV	PD	IN-DISTRICT MILEAGE REIMBURSEMENT -NOVEMBER
156352	110633	NATALIE ALVAREZ	2503657	2503657/REIMB	12/17/2024	142204	12182024	49,045	12/18/2024	221.86	12/18/2024	INV	PD	HOTEL, PARKING, AND MEAL REIMBURSEMENT FOR TOTA CO
155194	21053	SYNCB/AMAZON	2501289	1KYM-YH6C-3DLM	11/22/2024	141186	11222024	48,727	12/4/2024	37.59	11/22/2024	INV	PD	Index cards, binder rings etc
155200	21053	SYNCB/AMAZON	2503790	1MR6-16YR-1NCT	11/22/2024	141192	11222024	48,727	12/4/2024	249.96	11/22/2024	INV	PD	Student ID Supplies
155201	21053	SYNCB/AMAZON	2503604	133Y-LLY7-3XK4	11/22/2024	141193	11222024	48,727	12/4/2024	318.21	11/22/2024	INV	PD	CEF Grant- chair, table, lamp.....
155202	21053	SYNCB/AMAZON	2503604	133Y-LLY7-6G94	11/22/2024	141194	11222024	48,727	12/4/2024	166.59	11/22/2024	INV	PD	CEF Grant- chair, table, lamp.....
155203	21053	SYNCB/AMAZON	2503483	1PMV-TLC4-N1NY	11/22/2024	141195	11222024	48,727	12/4/2024	624.96	11/22/2024	INV	PD	Art projects supplies
155205	21053	SYNCB/AMAZON	2503138	19RR-KGWM-4J71	11/22/2024	141197	11222024	48,727	12/4/2024	47.73	11/22/2024	INV	PD	OPEN PO for various tech devices/supplies
155208	21053	SYNCB/AMAZON	2503689	1X4K-7K9V-1D13	11/22/2024	141200	11222024	48,727	12/4/2024	216.07	11/22/2024	INV	PD	Reward Certificates and Desk dividers
155209	21053	SYNCB/AMAZON	2501015	1DDY-QPCQ-1XMQ	11/22/2024	141201	11222024	48,727	12/4/2024	15.29	11/22/2024	INV	PD	PBIS supplies for classrooms and common areas
155211	21053	SYNCB/AMAZON	2503573	1MF4-WHK1-VWPJ	11/22/2024	141203	11222024	48,727	12/4/2024	113.97	11/22/2024	INV	PD	Blazers
155219	21053	SYNCB/AMAZON	15041047	1GMT-XCW7-FKGN	12/2/2024		SACHECK	7,850	12/2/2024	729.33	12/2/2024	INV	PD	
155220	21053	SYNCB/AMAZON	15041055	1K7V-JCXT-31P3	12/2/2024		SACHECK	7,850	12/2/2024	12.99	12/2/2024	INV	PD	
155221	21053	SYNCB/AMAZON	15041047	14Y3-X3NY-1WJY	12/2/2024		SACHECK	7,850	12/2/2024	41.70	12/2/2024	INV	PD	
155222	21053	SYNCB/AMAZON	15041047	17LP-3HDR-NKVQ	12/2/2024		SACHECK	7,850	12/2/2024	28.27	12/2/2024	INV	PD	
155223	21053	SYNCB/AMAZON	15041059	1KN6-CFYH-KGMC	12/2/2024		SACHECK	7,850	12/2/2024	67.68	12/2/2024	INV	PD	
155224	21053	SYNCB/AMAZON	15041059	1TRP-1J46-449M	12/2/2024		SACHECK	7,850	12/2/2024	21.05	12/2/2024	INV	PD	
155225	21053	SYNCB/AMAZON	15041047	1JP4-YKWH-1464	12/2/2024		SACHECK	7,850	12/2/2024	638.43	12/2/2024	INV	PD	
155226	21053	SYNCB/AMAZON	15041055	1TX3-VVLW-HYNP	12/2/2024		SACHECK	7,850	12/2/2024	59.63	12/2/2024	INV	PD	
155227	21053	SYNCB/AMAZON	15041064	1WQX-Y3VR-JYFR	12/2/2024		SACHECK	7,850	12/2/2024	117.14	12/2/2024	INV	PD	
155230	21053	SYNCB/AMAZON	15101014	1KNK-VCMW-FPPF	12/2/2024		SACHECK	7,850	12/2/2024	208.88	12/2/2024	INV	PD	
155240	21053	SYNCB/AMAZON	2503687	1VKP-XFD7-37L6	12/2/2024	141215	12022024	48,685	12/2/2024	85.28	12/2/2024	INV	PD	LED Hexagon Lamp
155243	21053	SYNCB/AMAZON	2500723	1XCT-CH4M-1YPT	12/2/2024	141218	12022024	48,685	12/2/2024	26.08	12/2/2024	INV	PD	Supplies for New year
155262	21053	SYNCB/AMAZON	2502121	1KLC-L499-DN9P	12/2/2024	141237	12022024	48,685	12/2/2024	21.30	12/2/2024	INV	PD	HR Office Supplies
155267	21053	SYNCB/AMAZON	2503005	1YY6-37WK-FGRV	12/2/2024	141242	12022024	48,685	12/2/2024	39.98	12/2/2024	INV	PD	screen shields, badge holders, ink, highlighters
155296	21053	SYNCB/AMAZON	2503642	1VH4-LFGX-HQ1M	12/2/2024	141272	12022024	48,685	12/2/2024	419.34	12/2/2024	INV	PD	pens, paper, sentence stips, markers, tape, for EB
155297	21053	SYNCB/AMAZON	2503642	1N4Q-9F9L-6476	12/2/2024	141273	12022024	48,685	12/2/2024	790.03	12/2/2024	INV	PD	pens, paper, sentence stips, markers, tape, for EB
155298	21053	SYNCB/AMAZON	2503642	1NLJ-RDPF-39X4	12/2/2024	141274	12022024	48,685	12/2/2024	16.08	12/2/2024	INV	PD	pens, paper, sentence stips, markers, tape, for EB

Cleburne ISD
December 2024 Check Register

DOCUMENT	VENDOR	NAME	P.O.	INVOICE	INV DATE	VOUCHER	CHECK RUN	CHECK NO	CHECK DATE	INVOICE NET	DUE DATE	TYPE	STS	INVOICE DESCRIPTION
155300	21053	SYNCB/AMAZON	2503788	1WYR-CCLT-4KGF	12/2/2024	141276	12022024	48,685	12/2/2024	77.04	12/2/2024	INV	PD	Classroom Reading Materials-books for EB students
155301	21053	SYNCB/AMAZON	2503415	1P7D-H9NW-HLFJ	12/2/2024	141277	12022024	48,685	12/2/2024	110.98	12/2/2024	INV	PD	pens, markers, clipboards, dry erase boards
155446	21053	SYNCB/AMAZON	2503608	116Y-PYR6-TKNG	12/3/2024	141425	12042024	48,740	12/4/2024	19.98	12/3/2024	INV	PD	CEF Grant - games
155519	21053	SYNCB/AMAZON	2502281	1KTR-DNF6-3TL6	12/3/2024	141489	12042024	48,740	12/4/2024	7.79	12/3/2024	INV	PD	Business Office - supplies
155520	21053	SYNCB/AMAZON	2503784	1TLK-JVX7-4TF7	12/3/2024	141490	12042024	48,740	12/4/2024	238.17	12/3/2024	INV	PD	Office Supplies-Toner
155531	21053	SYNCB/AMAZON	2503871	1DDX-QKR1-CGKT	12/3/2024	141501	12042024	48,740	12/4/2024	952.92	12/3/2024	INV	PD	DST-Honeywell t-stats additional
155532	21053	SYNCB/AMAZON	2503870	1V3C-P1LC-V4HJ	12/3/2024	141502	12042024	48,740	12/4/2024	609.90	12/3/2024	INV	PD	DST-additional door scopes-classroom doors
155585	21053	SYNCB/AMAZON	2503417	1X3N-JC7X-1G7C	12/5/2024	141556	12062024	48,800	12/6/2024	132.50	12/5/2024	INV	PD	Bolts, pematex, fuel line, taps etc. for shop
155586	21053	SYNCB/AMAZON	2503688	1339-JNNC-G7MJ	12/5/2024	141557	12062024	48,800	12/6/2024	1,186.55	12/5/2024	INV	PD	Kitchen Lab Equipment
155587	21053	SYNCB/AMAZON	2502214	1HM4-NHHM-74QD	12/5/2024	141558	12062024	48,800	12/6/2024	147.38	12/5/2024	INV	PD	Supplies for Playhouses
155588	21053	SYNCB/AMAZON	2503741	1YTY-VV3X-R3GV	12/5/2024	141559	12062024	48,800	12/6/2024	198.48	12/5/2024	INV	PD	Paper/Cardstock, Paint, Ink, Scrapbook Paper etc.
155589	21053	SYNCB/AMAZON	2503741	1WD9-G1TD-RW1C	12/5/2024	141560	12062024	48,800	12/6/2024	179.21	12/5/2024	INV	PD	Paper/Cardstock, Paint, Ink, Scrapbook Paper etc.
155590	21053	SYNCB/AMAZON	2502214	1VXV-LGNL-R6YK	12/5/2024	141561	12062024	48,800	12/6/2024	34.95	12/5/2024	INV	PD	Supplies for Playhouses
155613	21053	SYNCB/AMAZON	2503573	1WMY-GWKK-1JPY	12/5/2024	141584	12062024	48,800	12/6/2024	228.94	12/5/2024	INV	PD	Blazers
155614	21053	SYNCB/AMAZON	2503607	1JPQ-CCQL-H1NM	12/5/2024	141585	12062024	48,800	12/6/2024	59.97	12/5/2024	INV	PD	CEF Grant - Fidget toy, Learning Alphabet Arc,....
155615	21053	SYNCB/AMAZON	2503739	1G4H-7QMR-F6L6	12/5/2024	141586	12062024	48,800	12/6/2024	1,315.51	12/5/2024	INV	PD	headphones and suppliesfor dual langauge classroom
155626	21053	SYNCB/AMAZON	2503559	1P3V-RL49-J3GC	12/5/2024	141597	12062024	48,800	12/6/2024	35.67	12/5/2024	INV	PD	SUPPLIES - LUGGAGE TAGS, LABELS, ETC.
155627	21053	SYNCB/AMAZON	2503987	1TXY-MND6-J4PJ	12/5/2024	141599	12062024	48,800	12/6/2024	49.99	12/5/2024	INV	PD	24-25 wms basketball boys pennies - orange/yellow
155655	21053	SYNCB/AMAZON	2503138	17Q9-7CDX-WDMT	12/5/2024	141623	12062024	48,800	12/6/2024	8.07	12/5/2024	INV	PD	OPEN PO for various tech devices/supplies
155726	21053	SYNCB/AMAZON	15001239	1KNK-VCMW-G3PK	12/6/2024		SACHECK	7,865	12/6/2024	1,393.08	12/6/2024	INV	PD	
155730	21053	SYNCB/AMAZON	15109068	1KNK-VCMW-FCG1	12/6/2024		SACHECK	7,882	12/13/2024	309.80	12/6/2024	INV	PD	
155731	21053	SYNCB/AMAZON	15109069	1XVT-DYNT-VWLC	12/6/2024		SACHECK	7,865	12/6/2024	547.79	12/6/2024	INV	PD	
155732	21053	SYNCB/AMAZON	15109069	13P3-PML6-XWP9	12/6/2024		SACHECK	7,865	12/6/2024	14.77	12/6/2024	INV	PD	
155739	21053	SYNCB/AMAZON	15001212	1L3T-9PX4-FF4G	12/6/2024		SACHECK	7,363	12/6/2024	193.11	12/6/2024	INV	PD	
155745	21053	SYNCB/AMAZON	2500129	1QDY-GTH6-L9DF	12/5/2024	141676	12062024	48,800	12/6/2024	79.03	12/5/2024	INV	PD	24-25 Office supplies for the athletic department:
155800	21053	SYNCB/AMAZON	2502281	1NX9-YMVW-HCQN	12/9/2024	141734	12092024	48,857	12/9/2024	12.99	12/9/2024	INV	PD	Business Office - supplies
155828	21053	SYNCB/AMAZON	2503790	164L-QMGG-MXDD	12/9/2024	141764	12092024	48,857	12/9/2024	440.25	12/9/2024	INV	PD	Student ID Supplies
155829	21053	SYNCB/AMAZON	2502653	1W3J-Q9W1-J4VH	12/9/2024	141765	12092024	48,857	12/9/2024	51.58	12/9/2024	INV	PD	Science Classroom Supplies
155841	21053	SYNCB/AMAZON	2503044	11MN-996T-DNGL	12/9/2024	141777	12092024	48,857	12/9/2024	133.60	12/9/2024	INV	PD	folders, notebooks, pencils, materials for EB clas
155842	21053	SYNCB/AMAZON	2503934	1XRP-91FM-JVVQ	12/9/2024	141778	12092024	48,857	12/9/2024	356.00	12/9/2024	INV	PD	headphones for eb students to use amira computer
155844	21053	SYNCB/AMAZON	2503789	1DV7-FKDV-TNQL	12/9/2024	141780	12092024	48,857	12/9/2024	158.56	12/9/2024	INV	PD	Office Supplies
155845	21053	SYNCB/AMAZON	2503789	116L-RYM3-JPMP	12/9/2024	141781	12092024	48,857	12/9/2024	224.44	12/9/2024	INV	PD	Office Supplies
155902	21053	SYNCB/AMAZON	2504041	1WL9-69N9-7P4P	12/9/2024	141837	12112024	48,905	12/11/2024	217.99	12/9/2024	INV	PD	Learning dynamics, gold shimmer paper
155903	21053	SYNCB/AMAZON	2503872	14T6-9XN7-GH6Y	12/9/2024	141838	12112024	48,905	12/11/2024	643.57	12/9/2024	INV	PD	Dry erase markers, holder pockets, desk dividers
155918	21053	SYNCB/AMAZON	2503906	1MLV-696L-DR7L	12/9/2024	141853	12112024	48,905	12/11/2024	173.83	12/9/2024	INV	PD	24-25 WMS Basketball boys towels and pennies

Cleburne ISD
December 2024 Check Register

DOCUMENT	VENDOR	NAME	P.O.	INVOICE	INV DATE	VOUCHER	CHECK RUN	CHECK NO	CHECK DATE	INVOICE NET	DUE DATE	TYPE	STS	INVOICE DESCRIPTION
155919	21053	SYNCB/AMAZON	2500129	1NFM-9FD4-F113	12/9/2024	141854	12112024	48,905	12/11/2024	29.86	12/9/2024	INV	PD	24-25 Office supplies for the athletic department:
155920	21053	SYNCB/AMAZON	2500129	1VPQ-DDMD-GLGP	12/9/2024	141855	12112024	48,905	12/11/2024	15.80	12/9/2024	INV	PD	24-25 Office supplies for the athletic department:
155921	21053	SYNCB/AMAZON	2503905	1C44-6MDC-H9G3	12/9/2024	141856	12112024	48,905	12/11/2024	251.33	12/9/2024	INV	PD	Supplies for Theatre
155951	21053	SYNCB/AMAZON	2503563	1DV7-FKDV-JRJP	12/9/2024	141887	12112024	48,905	12/11/2024	256.28	12/9/2024	INV	PD	Classroom Reading Materials-books, magazines, peri
156048	21053	SYNCB/AMAZON	2504095	1FWR-9DCC-44VQ	12/9/2024	141984	12112024	48,905	12/11/2024	353.13	12/9/2024	INV	PD	6x9 envelopes, 2"" binders, mini flashlights
156050	21053	SYNCB/AMAZON	2504094	1KPC-7NF9-34DD	12/9/2024	141986	12112024	48,905	12/11/2024	114.69	12/9/2024	INV	PD	Hangers
156051	21053	SYNCB/AMAZON	2504093	16KQ-CQJV-464Q	12/9/2024	141987	12112024	48,905	12/11/2024	151.96	12/9/2024	INV	PD	Markers, note pads, vinyl
156058	21053	SYNCB/AMAZON	2504043	1XMR-RNIN-D4KQ	12/11/2024	141992	12132024	48,960	12/13/2024	114.89	12/12/2024	INV	PD	binder, highlighters
156060	21053	SYNCB/AMAZON	2503991	14DQ-FJFM-DGMQ	12/11/2024	141994	12132024	48,960	12/13/2024	256.00	12/12/2024	INV	PD	DST-low profile fan-forced ceiling heater
156073	21053	SYNCB/AMAZON	15107072	1M7R-7PLJ-KH63	12/12/2024		SACHECK	7,881	12/13/2024	173.55	12/12/2024	INV	PD	
156079	21053	SYNCB/AMAZON	15101014	137M-37K1-C1HH	12/12/2024		SACHECK	7,882	12/13/2024	10.65	12/12/2024	INV	PD	
156081	21053	SYNCB/AMAZON	15041072	1HV1-CGYV-7JTT	12/12/2024		SACHECK	7,882	12/13/2024	14.99	12/12/2024	INV	PD	
156082	21053	SYNCB/AMAZON	15041072	1L7P-XTGR-GRKR	12/12/2024		SACHECK	7,882	12/13/2024	871.66	12/12/2024	INV	PD	
156083	21053	SYNCB/AMAZON	15103034	1LPV-WNQP-GNGM	12/12/2024		SACHECK	7,882	12/13/2024	294.95	12/12/2024	INV	PD	
156084	21053	SYNCB/AMAZON	15103028	1R4M-XYNR-C16W	12/12/2024		SACHECK	7,882	12/13/2024	344.72	12/12/2024	INV	PD	
156087	21053	SYNCB/AMAZON	2504096	19X1-FQ1X-3K4W	12/11/2024	142008	12132024	48,960	12/13/2024	145.20	12/12/2024	INV	PD	Pens, desk calendars, electric pencil sharpeners
156088	21053	SYNCB/AMAZON	2504021	1LQN-MW7C-3WML	12/11/2024	142009	12132024	48,960	12/13/2024	727.57	12/12/2024	INV	PD	Stainless steel insulated tumblers.
156096	21053	SYNCB/AMAZON		1LXQ-4YF1-446M	12/12/2024		SACHECK	7,882	12/13/2024	69.79	12/12/2024	INV	PD	
156097	21053	SYNCB/AMAZON		1VXM-V39M-VGW4	12/12/2024		SACHECK	7,882	12/13/2024	38.96	12/12/2024	INV	PD	
156098	21053	SYNCB/AMAZON		1RVD-RCPT-6N3F	12/12/2024		SACHECK	7,882	12/13/2024	53.64	12/12/2024	INV	PD	
156099	21053	SYNCB/AMAZON		13WR-YRLW-47RV	12/12/2024		SACHECK	7,882	12/13/2024	15.98	12/12/2024	INV	PD	
156100	21053	SYNCB/AMAZON		1MV7-MDV9-3MP4	12/12/2024		SACHECK	7,882	12/13/2024	7.98	12/12/2024	INV	PD	
156101	21053	SYNCB/AMAZON		1VYW-TYG6-LTMR	12/12/2024		SACHECK	7,882	12/13/2024	2,528.59	12/12/2024	INV	PD	
156102	21053	SYNCB/AMAZON		1GJQ-D7P1-HNXL	12/12/2024		SACHECK	7,882	12/13/2024	114.27	12/12/2024	INV	PD	
156103	21053	SYNCB/AMAZON		1C39-39L7-MMGF	12/12/2024		SACHECK	7,882	12/13/2024	2,004.27	12/12/2024	INV	PD	
156105	21053	SYNCB/AMAZON		1J7P-7P1D-PC6G	12/12/2024		SACHECK	7,882	12/13/2024	26.95	12/12/2024	INV	PD	
156106	21053	SYNCB/AMAZON		1LNC-1NH9-X4L7	12/12/2024		SACHECK	7,370	12/13/2024	449.25	12/12/2024	INV	PD	
156107	21053	SYNCB/AMAZON		1HCN-VVG9-4JPY	12/12/2024		SACHECK	7,370	12/13/2024	77.94	12/12/2024	INV	PD	
156119	21053	SYNCB/AMAZON	15001266	11DR-YNHX-GRLQ	12/12/2024		SACHECK	7,370	12/13/2024	69.99	12/12/2024	INV	PD	
156120	21053	SYNCB/AMAZON	15001266	1FDV-XNKF-FM6W	12/12/2024		SACHECK	7,383	12/17/2024	373.77	12/12/2024	INV	PD	
156121	21053	SYNCB/AMAZON		1JNJ-XJ76-RRR7	12/12/2024		SACHECK	7,370	12/13/2024	(113.90)	12/12/2024	INV	PD	
156122	21053	SYNCB/AMAZON		1RYC-VQQQ-G1JT	12/12/2024		SACHECK	7,370	12/13/2024	783.14	12/12/2024	INV	PD	
156123	21053	SYNCB/AMAZON	15001269	1KLV-XGRX-VKGW	12/12/2024		SACHECK	7,370	12/13/2024	1,160.10	12/12/2024	INV	PD	
156124	21053	SYNCB/AMAZON	15001269	13P3-PML6-XV4J	12/12/2024		SACHECK	7,370	12/13/2024	159.80	12/12/2024	INV	PD	
156127	21053	SYNCB/AMAZON	2503823	134D-DN6J-GQVW	12/11/2024	142018	12132024	48,960	12/13/2024	87.01	12/12/2024	INV	PD	DEC FY25/Open
156128	21053	SYNCB/AMAZON	2503823	1TL6-Q9CR-6CVV	12/11/2024	142019	12132024	48,960	12/13/2024	80.24	12/12/2024	INV	PD	DEC FY25/Open
156129	21053	SYNCB/AMAZON	2503823	1FWR-9DCC-GXX6	12/11/2024	142020	12132024	48,960	12/13/2024	60.54	12/12/2024	INV	PD	DEC FY25/Open
156153	21053	SYNCB/AMAZON	2503878	1KPL-Y9PF-DTXJ	12/11/2024	142045	12132024	48,960	12/13/2024	573.96	12/12/2024	INV	PD	CEF Grant - EzyRollers
156223	21053	SYNCB/AMAZON	15001236	13HF-CNXD-FGKH	12/17/2024		SACHECK	7,892	12/17/2024	76.82	12/17/2024	INV	PD	
156240	21053	SYNCB/AMAZON	15108036	1Y7F-YQ1L-FPDC	12/17/2024		SACHECK	7,893	12/17/2024	46.87	12/17/2024	INV	PD	
156241	21053	SYNCB/AMAZON	15001277	1P7Y-9K7K-CDGR	12/17/2024		SACHECK	7,893	12/17/2024	34.17	12/17/2024	INV	PD	
156242	21053	SYNCB/AMAZON	15001277	1NW3-N4CK-DCCV	12/17/2024		SACHECK	7,893	12/17/2024	21.59	12/17/2024	INV	PD	
156243	21053	SYNCB/AMAZON	15001286	19JT-3N3R-R1TG	12/17/2024		SACHECK	7,893	12/17/2024	356.43	12/17/2024	INV	PD	
156244	21053	SYNCB/AMAZON	15108034	1V4R-973D-F9TT	12/17/2024		SACHECK	7,893	12/17/2024	1,440.00	12/17/2024	INV	PD	
156245	21053	SYNCB/AMAZON	15109076	16D4-YQ67-PXLQ	12/17/2024		SACHECK	7,893	12/17/2024	19.12	12/17/2024	INV	PD	
156246	21053	SYNCB/AMAZON	15103032	1RN4-M4MC-36NN	12/17/2024		SACHECK	7,893	12/17/2024	172.12	12/17/2024	INV	PD	
156249	21053	SYNCB/AMAZON	15101013	1FWR-9DCC-JTNP	12/17/2024		SACHECK	7,893	12/17/2024	118.99	12/17/2024	INV	PD	

Cleburne ISD
December 2024 Check Register

DOCUMENT	VENDOR	NAME	P.O.	INVOICE	INV DATE	VOUCHER	CHECK RUN	CHECK NO	CHECK DATE	INVOICE NET	DUE DATE	TYPE	STS	INVOICE DESCRIPTION
156250	21053	SYNCB/AMAZON	15109078	1XTH-3YVH-1PXF	12/17/2024		SACHECK	7,893	12/17/2024	104.23	12/17/2024	INV	PD	
156257	21053	SYNCB/AMAZON	15109072	16V1-D6G3-KLFH	12/17/2024		SACHECK	7,383	12/17/2024	468.22	12/17/2024	INV	PD	
156272	21053	SYNCB/AMAZON	2503014	1XWG-VVTL-WGX7	12/17/2024	142120	12162024	49,015	12/17/2024	92.79	12/17/2024	INV	PD	Classroom Supplies
156273	21053	SYNCB/AMAZON	2504127	1Y7F-YQ1L-WDTJ	12/17/2024	142121	12162024	49,015	12/17/2024	46.78	12/17/2024	INV	PD	UIL Supplies
156278	21053	SYNCB/AMAZON	2503138	1RL3-333V-9YLL	12/17/2024	142126	12162024	49,015	12/17/2024	237.06	12/17/2024	INV	PD	OPEN PO for various tech devices/supplies
156323	21053	SYNCB/AMAZON	2504042	1WFK-Q771-GK9F	12/17/2024	142173	12182024	49,046	12/18/2024	229.23	12/18/2024	INV	PD	colored paper, pencil sharpener, expo spray, index
156339	21053	SYNCB/AMAZON	2504127	1YF3-CDMP-49CT	12/17/2024	142191	12182024	49,046	12/18/2024	20.45	12/18/2024	INV	PD	UIL Supplies
156343	21053	SYNCB/AMAZON	2503138	1319-FYR6-HGQT	12/17/2024	142195	12182024	49,046	12/18/2024	34.07	12/18/2024	INV	PD	OPEN PO for various tech devices/supplies
156357	21053	SYNCB/AMAZON	2504260	1RQ6-3M4W-K1G7	12/17/2024	142209	12182024	49,046	12/18/2024	4,420.40	12/18/2024	INV	PD	Kensington SD4790P USB-C Quad 4K Displaylink Docki
156359	21053	SYNCB/AMAZON	2504275	11PC-T1V1-7PHR	12/17/2024	142211	12182024	49,046	12/18/2024	237.74	12/18/2024	INV	PD	CHS-lights indoor practice field
156376	21053	SYNCB/AMAZON	2503790	1J6T-77YP-J7L7	12/17/2024	142228	12182024	49,046	12/18/2024	284.85	12/18/2024	INV	PD	Student ID Supplies
156377	21053	SYNCB/AMAZON	2503014	1997-9PXC-LNHH	12/17/2024	142229	12182024	49,046	12/18/2024	56.99	12/18/2024	INV	PD	Classroom Supplies
156378	21053	SYNCB/AMAZON	2504190	1147-V64F-HNNM	12/17/2024	142230	12182024	49,046	12/18/2024	38.38	12/18/2024	INV	PD	fun font letters, clear glue dots, round paper cut
156379	21053	SYNCB/AMAZON	2504190	1LYX-MFDD-K1WF	12/17/2024	142231	12182024	49,046	12/18/2024	15.99	12/18/2024	INV	PD	fun font letters, clear glue dots, round paper cut
156417	21053	SYNCB/AMAZON	15104024	13L3-LWTX-ND9C	12/18/2024		SACHECK	7,915	12/18/2024	481.44	12/18/2024	INV	PD	
156422	21053	SYNCB/AMAZON	15001286	19HC-DPXN-4KHJ	12/18/2024		SACHECK	7,915	12/18/2024	88.86	12/18/2024	INV	PD	
156494	21053	SYNCB/AMAZON	15103033	1I43-WKVM-LNWJ	12/19/2024		SACHECK	7,921	12/19/2024	85.99	12/19/2024	INV	PD	
156499	21053	SYNCB/AMAZON	15109077	1GHL-F6NY-QX9H	12/19/2024		SACHECK	7,921	12/19/2024	73.66	12/19/2024	INV	PD	
156509	21053	SYNCB/AMAZON	15001266	1NMW-TJLY-6PGJ	12/19/2024		SACHECK	7,391	12/19/2024	19.78	12/19/2024	INV	PD	
155442	108629	AMERICAN BOTTLING CO.	2503919	3735119386	12/3/2024	141421	12042024	32,297	12/4/2024	1,492.50	12/3/2024	INV	PD	Food Service-Beverages
155443	108629	AMERICAN BOTTLING CO.	2503919	3735119385	12/3/2024	141422	12042024	32,297	12/4/2024	148.23	12/3/2024	INV	PD	Food Service-Beverages
155970	108629	AMERICAN BOTTLING CO.	2503919	3735119452	12/9/2024	141907	12112024	32,301	12/11/2024	109.83	12/9/2024	INV	PD	Food Service-Beverages
155971	108629	AMERICAN BOTTLING CO.	2503919	3735119453	12/9/2024	141908	12112024	32,301	12/11/2024	497.50	12/9/2024	INV	PD	Food Service-Beverages
156092	97366	AMERICAN DANCE/DRILL TEAM	2502082	20093926	12/11/2024	142013	12132024	48,961	12/13/2024	1,875.00	12/12/2024	INV	PD	Entry fee
155858	17579	AMERICAN EXPRESS	2502273	679/10-28-24	12/9/2024	141794	12112024	48,906	12/11/2024	413.09	12/9/2024	INV	PD	Groceries for culinary labs
155859	17579	AMERICAN EXPRESS	2503500	679/10-29-24	12/9/2024	141795	12112024	48,906	12/11/2024	43.62	12/9/2024	INV	PD	Groceries for culinary labs
155860	17579	AMERICAN EXPRESS	2503500	679/10-29-24-2	12/9/2024	141796	12112024	48,906	12/11/2024	43.34	12/9/2024	INV	PD	Groceries for culinary labs
155861	17579	AMERICAN EXPRESS	2503500	679/10-29-24-3	12/9/2024	141797	12112024	48,906	12/11/2024	297.51	12/9/2024	INV	PD	Groceries for culinary labs
155862	17579	AMERICAN EXPRESS	2502273	679/10-29-24-4	12/9/2024	141798	12112024	48,906	12/11/2024	162.41	12/9/2024	INV	PD	Groceries for culinary labs
155863	17579	AMERICAN EXPRESS	2502273	679/10-30-24	12/9/2024	141799	12112024	48,906	12/11/2024	222.28	12/9/2024	INV	PD	Groceries for culinary labs
155864	17579	AMERICAN EXPRESS	2502273	679/10-31-24	12/9/2024	141800	12112024	48,906	12/11/2024	226.19	12/9/2024	INV	PD	Groceries for culinary labs
155865	17579	AMERICAN EXPRESS	2502273	679/10-31-24-2	12/9/2024	141801	12112024	48,906	12/11/2024	240.16	12/9/2024	INV	PD	Groceries for culinary labs
155866	17579	AMERICAN EXPRESS	2503167	WZE4SFOW2NXF	12/9/2024	141803	12112024	48,906	12/11/2024	434.95	12/9/2024	INV	PD	24-25 WMS Golf push pull carts
155867	17579	AMERICAN EXPRESS	2501093	USI24-01549323	12/9/2024	141804	12112024	48,906	12/11/2024	100.00	12/9/2024	INV	PD	Indeed Fees
155868	17579	AMERICAN EXPRESS	2502273	679/11-04-24	12/9/2024	141805	12112024	48,906	12/11/2024	330.10	12/9/2024	INV	PD	Groceries for culinary labs
155869	17579	AMERICAN EXPRESS	2502273	679/11-05-24	12/9/2024	141806	12112024	48,906	12/11/2024	28.88	12/9/2024	INV	PD	Groceries for culinary labs
155870	17579	AMERICAN EXPRESS	2502273	679/11-05-24-2	12/9/2024	141807	12112024	48,906	12/11/2024	195.67	12/9/2024	INV	PD	Groceries for culinary labs
155871	17579	AMERICAN EXPRESS	2502273	679/11-07-24	12/9/2024	141808	12112024	48,906	12/11/2024	228.99	12/9/2024	INV	PD	Groceries for culinary labs
155872	17579	AMERICAN EXPRESS	15001189	15001189A	12/10/2024		SACHECK	7,878	12/11/2024	1,530.00	12/10/2024	INV	PD	
155874	17579	AMERICAN EXPRESS	2501612	UZTX5QNNKN/PEARCE	12/9/2024	141809	12112024	48,906	12/11/2024	39.05	12/9/2024	INV	PD	Fingerprinting Pharm Tech
155875	17579	AMERICAN EXPRESS	2501612	UZTX5QNNQ3/ORTIZ	12/9/2024	141810	12112024	48,906	12/11/2024	39.05	12/9/2024	INV	PD	Fingerprinting Pharm Tech
155876	17579	AMERICAN EXPRESS	2501612	UZTX5QNNNQ/CARLTON	12/9/2024	141811	12112024	48,906	12/11/2024	39.05	12/9/2024	INV	PD	Fingerprinting Pharm Tech
155877	17579	AMERICAN EXPRESS	2501612	UZTX5QNNQJ/RODRIGUEZ	12/9/2024	141812	12112024	48,906	12/11/2024	39.05	12/9/2024	INV	PD	Fingerprinting Pharm Tech
155878	17579	AMERICAN EXPRESS	2501612	UZTX5QNNQG/BUSTAMANT	12/9/2024	141813	12112024	48,906	12/11/2024	39.05	12/9/2024	INV	PD	Fingerprinting Pharm Tech
155879	17579	AMERICAN EXPRESS	2501612	UZTX5QNNNX/NAVE	12/9/2024	141814	12112024	48,906	12/11/2024	39.05	12/9/2024	INV	PD	Fingerprinting Pharm Tech

Cleburne ISD
December 2024 Check Register

DOCUMENT	VENDOR	NAME	P.O.	INVOICE	INV DATE	VOUCHER	CHECK RUN	CHECK NO	CHECK DATE	INVOICE NET	DUE DATE	TYPE	STS	INVOICE DESCRIPTION
155880	17579	AMERICAN EXPRESS	2501612	UZX5QNNQ9/WILLIAMS	12/9/2024	141815	12112024	48,906	12/11/2024	39.05	12/9/2024	INV	PD	Fingerprinting Pharm Tech
155881	17579	AMERICAN EXPRESS	2502273	679/11-11-24	12/9/2024	141816	12112024	48,906	12/11/2024	653.65	12/9/2024	INV	PD	Groceries for culinary labs
155882	17579	AMERICAN EXPRESS	2502273	679/11-12-24	12/9/2024	141817	12112024	48,906	12/11/2024	112.91	12/9/2024	INV	PD	Groceries for culinary labs
155883	17579	AMERICAN EXPRESS	2501612	UZX5QNNHJ/GARCIA	12/9/2024	141818	12112024	48,906	12/11/2024	39.05	12/9/2024	INV	PD	Fingerprinting Pharm Tech
155884	17579	AMERICAN EXPRESS	2503673	H36AONZS	12/9/2024	141819	12112024	48,906	12/11/2024	107.17	12/9/2024	INV	PD	CEF Grant - On Line Magazine Subscriptions
155885	17579	AMERICAN EXPRESS	2503673	996A932F-0001	12/9/2024	141820	12112024	48,906	12/11/2024	49.99	12/9/2024	INV	PD	CEF Grant - On Line Magazine Subscriptions
155886	17579	AMERICAN EXPRESS	2503673	BB-3736-7332	12/9/2024	141822	12112024	48,906	12/11/2024	149.00	12/9/2024	INV	PD	CEF Grant - On Line Magazine Subscriptions
155887	17579	AMERICAN EXPRESS	2503673	247A3ED7-0001	12/9/2024	141823	12112024	48,906	12/11/2024	49.00	12/9/2024	INV	PD	CEF Grant - On Line Magazine Subscriptions
155888	17579	AMERICAN EXPRESS	2503500	679/11-19-24	12/9/2024	141824	12112024	48,906	12/11/2024	172.54	12/9/2024	INV	PD	Groceries for culinary labs
155889	17579	AMERICAN EXPRESS	2500244	679/11-20-24	12/9/2024	141825	12112024	48,906	12/11/2024	132.42	12/9/2024	INV	PD	Food Service-Food Handlers Certifications
155890	17579	AMERICAN EXPRESS	2503500	679/11-20-24-2	12/9/2024	141826	12112024	48,906	12/11/2024	169.48	12/9/2024	INV	PD	Groceries for culinary labs
155891	17579	AMERICAN EXPRESS	2503869	3F6B	12/9/2024	141827	12112024	48,906	12/11/2024	649.00	12/9/2024	INV	PD	ESEA Network conference-""Focus on Improvement""
155892	17579	AMERICAN EXPRESS	2503869	3K5H	12/9/2024	141828	12112024	48,906	12/11/2024	1,738.00	12/9/2024	INV	PD	ESEA Network conference-""Focus on Improvement""
155893	17579	AMERICAN EXPRESS	2503500	679/11-21-24	12/9/2024	141829	12112024	48,906	12/11/2024	67.41	12/9/2024	INV	PD	Groceries for culinary labs
155975	17579	AMERICAN EXPRESS		10170461-121824-094	12/11/2024		SACHECK	7,878	12/11/2024	941.34	12/11/2024	INV	PD	
156053	17579	AMERICAN EXPRESS	2500437	G066322350	12/9/2024	141989	12112024	48,907	12/11/2024	96.42	12/9/2024	INV	PD	OPEN PO for Azure Arc Cloud Services
156054	17579	AMERICAN EXPRESS	2500356	265971925	12/9/2024	141990	12112024	48,907	12/11/2024	1,539.00	12/9/2024	INV	PD	Toll Way Fee's for July
156055	17579	AMERICAN EXPRESS	2500244	21864709	12/9/2024	141991	12112024	32,302	12/11/2024	79.00	12/9/2024	INV	PD	Food Service-Food Handlers Certifications
156056	17579	AMERICAN EXPRESS	15107042	29561804	12/11/2024		SACHECK	7,369	12/11/2024	997.44	12/11/2024	INV	PD	
156390	96119	THE AMERICAN FUNDS GROUP		156390	12/19/2024	142242	December	47,359	12/20/2024	490.00	12/19/2024	INV	PD	Payroll Run 1 - Warrant 241219
156391	96121	AMERICO FINANCIAL LIFE & ANNUITY CO.		156391	12/19/2024	142243	December	47,360	12/20/2024	120.04	12/19/2024	INV	PD	Payroll Run 1 - Warrant 241219
156389	96116	AMERIPRISE FINANCIAL SERVICES, INC.		156389	12/19/2024	142241	December	47,361	12/20/2024	1,000.00	12/19/2024	INV	PD	Payroll Run 1 - Warrant 241219
156279	112579	CYNTHIA ANDREWS	2503223	2503223/REIMB	12/17/2024	142127	12162024	49,016	12/17/2024	72.72	12/17/2024	INV	PD	Estimated Travel Expenses
155896	112450	ANGLADA, ISABEL	2503552	ANGLADA/NOV 24	12/9/2024	141832	12112024	48,908	12/11/2024	43.62	12/9/2024	INV	PD	IN-DISTRICT MILEAGE REIMBURSEMENT -NOVEMBER
156235	112597	DANIEL ANGLIN-TRINKS		ANGLIN/12-05-24	12/17/2024		SACHECK	7,894	12/17/2024	60.00	12/17/2024	INV	PD	
156476	112597	DANIEL ANGLIN-TRINKS		ANGLIN/12-12-24	12/19/2024		SACHECK	7,922	12/19/2024	104.00	12/19/2024	INV	PD	
155472	103474	APPLE, INC.	2503583	MB34023643	12/3/2024	141451	12042024	48,741	12/4/2024	987.00	12/3/2024	INV	PD	iPads
155462	111402	ASCA	2503933	2503933/REGIS	12/3/2024	141441	12042024	48,742	12/4/2024	436.00	12/3/2024	INV	PD	Annual Counseling Conference Registration
156126	102659	ASHA	2504134	2504134/ENTRY	12/11/2024	142017	12132024	48,962	12/13/2024	2,000.00	12/12/2024	INV	PD	ASHA MEMBERSHIP DUES - x8
155817	98675	AT & T	2503355	817A4400381230/NOV24	12/9/2024	141753	12092024	48,858	12/9/2024	4,559.44	12/9/2024	INV	PD	Monthly Bill - November 24
155820	98675	AT & T	2503355	3680746903	12/9/2024	141756	12092024	48,859	12/9/2024	78.35	12/9/2024	INV	PD	Monthly Bill - November 24
155821	98675	AT & T	2503355	6285075909	12/9/2024	141757	12092024	48,860	12/9/2024	1,059.01	12/9/2024	INV	PD	Monthly Bill - November 24
155952	98675	AT & T	2503948	81716210140912/DEC24	12/9/2024	141889	12112024	48,909	12/11/2024	172.18	12/9/2024	INV	PD	Monthly Bill - December 24
156598	98675	AT & T	2503948	1857687900	12/19/2024	142384	12202024	49,116	12/20/2024	476.16	12/19/2024	INV	PD	Monthly Bill - December 24
156599	98675	AT & T	2503948	4230997904	12/19/2024	142385	12202024	49,117	12/20/2024	2,197.95	12/19/2024	INV	PD	Monthly Bill - December 24
155806	12371	AT&T MOBILITY	2503405	825061830x11282024	12/9/2024	141741	12092024	48,861	12/9/2024	171.37	12/9/2024	INV	PD	AirCard Bill-November 24
155808	12371	AT&T MOBILITY	2500921	28733706198511232024	12/9/2024	141743	12092024	48,862	12/9/2024	172.50	12/9/2024	INV	PD	10 Hotspots for students @ CHS 2024-2025
155953	12371	AT&T MOBILITY	2503333	287277977313x120224	12/9/2024	141890	12112024	48,910	12/11/2024	286.85	12/9/2024	INV	PD	Wireless Trans AirCards-November 24

Cleburne ISD
December 2024 Check Register

DOCUMENT	VENDOR	NAME	P.O.	INVOICE	INV DATE	VOUCHER	CHECK RUN	CHECK NO	CHECK DATE	INVOICE NET	DUE DATE	TYPE	STS	INVOICE DESCRIPTION
156130	12371	AT&T MOBILITY	2503405	287329559788x112324	12/11/2024	142021	12132024	48,963	12/13/2024	510.00	12/12/2024	INV	PD	AirCard Bill-November 24
155754	7573	ATMOS ENERGY	2503331	000059263/NOV 24	12/9/2024	141683	12092024	48,863	12/9/2024	274.97	12/9/2024	INV	PD	Utilities-Natural Gas November 24
155957	7573	ATMOS ENERGY	2503939	000050192/NOV 24	12/9/2024	141894	12112024	48,911	12/11/2024	435.79	12/9/2024	INV	PD	Utilities-Natural Gas December 24
155958	7573	ATMOS ENERGY	2503939	11R132510/NOV 24	12/9/2024	141895	12112024	48,911	12/11/2024	220.61	12/9/2024	INV	PD	Utilities-Natural Gas December 24
155959	7573	ATMOS ENERGY	2503939	003938417/NOV 24	12/9/2024	141896	12112024	48,911	12/11/2024	97.36	12/9/2024	INV	PD	Utilities-Natural Gas December 24
155960	7573	ATMOS ENERGY	2503939	1711460/NOV 24	12/9/2024	141897	12112024	48,911	12/11/2024	368.74	12/9/2024	INV	PD	Utilities-Natural Gas December 24
156217	7573	ATMOS ENERGY	2503939	041002643/DEC 24	12/17/2024	142106	12162024	49,018	12/17/2024	364.66	12/17/2024	INV	PD	Utilities-Natural Gas December 24
156218	7573	ATMOS ENERGY	2503939	17H672252/DEC 24	12/17/2024	142107	12162024	49,018	12/17/2024	134.21	12/17/2024	INV	PD	Utilities-Natural Gas December 24
156219	7573	ATMOS ENERGY	2503939	000314355/DEC 24	12/17/2024	142108	12162024	49,018	12/17/2024	863.77	12/17/2024	INV	PD	Utilities-Natural Gas December 24
156220	7573	ATMOS ENERGY	2503939	2054504/DEC 24	12/17/2024	142109	12162024	49,018	12/17/2024	3,859.42	12/17/2024	INV	PD	Utilities-Natural Gas December 24
156221	7573	ATMOS ENERGY	2503939	22W539863/NOV 24	12/17/2024	142110	12162024	49,018	12/17/2024	94.87	12/17/2024	INV	PD	Utilities-Natural Gas December 24
156299	7573	ATMOS ENERGY	2503939	19M217416/DEC 24	12/17/2024	142147	12182024	49,047	12/18/2024	498.25	12/18/2024	INV	PD	Utilities-Natural Gas December 24
156304	7573	ATMOS ENERGY	2503939	22T701540/DEC 24	12/17/2024	142152	12182024	49,047	12/18/2024	108.02	12/18/2024	INV	PD	Utilities-Natural Gas December 24
156305	7573	ATMOS ENERGY	2503939	000734000/DEC 24	12/17/2024	142153	12182024	49,047	12/18/2024	265.26	12/18/2024	INV	PD	Utilities-Natural Gas December 24
156306	7573	ATMOS ENERGY	2503939	000730789/DEC 24	12/17/2024	142154	12182024	49,047	12/18/2024	350.74	12/18/2024	INV	PD	Utilities-Natural Gas December 24
156307	7573	ATMOS ENERGY	2503939	2235749/DEC 24	12/17/2024	142155	12182024	49,047	12/18/2024	528.83	12/18/2024	INV	PD	Utilities-Natural Gas December 24
156392	96124	ATPE		156392	12/19/2024	142244	December	47,362	12/20/2024	1,002.81	12/19/2024	INV	PD	Payroll Run 1 - Warrant 241219
155972	103240	AUTO-CHLOR SERVICES	2502842	8762372	12/9/2024	141909	12112024	32,303	12/11/2024	193.20	12/9/2024	INV	PD	Food Service-Cleaning Supplies
155973	103240	AUTO-CHLOR SERVICES	2502842	8762370	12/9/2024	141910	12112024	32,303	12/11/2024	316.00	12/9/2024	INV	PD	Food Service-Cleaning Supplies
155974	103240	AUTO-CHLOR SERVICES	2502842	8762374	12/9/2024	141911	12112024	32,303	12/11/2024	72.45	12/9/2024	INV	PD	Food Service-Cleaning Supplies
155976	103240	AUTO-CHLOR SERVICES	2502842	8762371	12/9/2024	141912	12112024	32,303	12/11/2024	201.55	12/9/2024	INV	PD	Food Service-Cleaning Supplies
155977	103240	AUTO-CHLOR SERVICES	2502842	8762375	12/9/2024	141913	12112024	32,303	12/11/2024	238.80	12/9/2024	INV	PD	Food Service-Cleaning Supplies
155978	103240	AUTO-CHLOR SERVICES	2502842	8762376	12/9/2024	141914	12112024	32,303	12/11/2024	87.65	12/9/2024	INV	PD	Food Service-Cleaning Supplies
155979	103240	AUTO-CHLOR SERVICES	2502842	8762377	12/9/2024	141915	12112024	32,303	12/11/2024	230.45	12/9/2024	INV	PD	Food Service-Cleaning Supplies
155980	103240	AUTO-CHLOR SERVICES	2502842	8762369	12/9/2024	141916	12112024	32,303	12/11/2024	72.45	12/9/2024	INV	PD	Food Service-Cleaning Supplies
155981	103240	AUTO-CHLOR SERVICES	2502842	8761551	12/9/2024	141917	12112024	32,303	12/11/2024	213.60	12/9/2024	INV	PD	Food Service-Cleaning Supplies
155855	98498	PRESLEY AUVENSHINE	2503353	AUVENSHINE/NOV 24	12/9/2024	141791	12112024	48,912	12/11/2024	90.18	12/9/2024	INV	PD	IN-DISTRICT MILEAGE REIMBURSEMENT NOVEMBER
155261	101666	AWARDS BY MASTERCRAFT	2503429	18875	12/2/2024	141236	12022024	48,686	12/2/2024	72.00	12/2/2024	INV	PD	24-25 CHS volleyball awards
156393	96127	AXA EQUITABLE		156393	12/19/2024	142245	December	47,363	12/20/2024	50,812.60	12/19/2024	INV	PD	Payroll Run 1 - Warrant 241219
147926	112405	ALLISON AYERS		FALL 2024	7/29/2024	134550	12132024	48,964	12/13/2024	750.00	7/29/2024	INV	PD	Alumni Scholarship
155901	104445	BABE'S CATERING	15103031	15103031A	12/10/2024		SACHECK	7,879	12/11/2024	1,258.27	12/10/2024	INV	PD	
155616	108372	LAURA BALLEW	2503367	BALLEW/NOV 24	12/5/2024	141587	12062024	48,801	12/6/2024	35.31	12/5/2024	INV	PD	IN-DISTRICT MILEAGE REIMBURSEMENT NOVEMBER
156319	108372	LAURA BALLEW	2503918	BALLEW/DEC 24	12/17/2024	142169	12182024	49,048	12/18/2024	10.12	12/18/2024	INV	PD	IN-DISTRICT MILEAGE REIMBURSEMENT DECEMBER
155078	20206	BEN E. KEITH FOODS	15001015	13099338	11/21/2024		SACHECK	7,857	12/4/2024	1,909.15	11/21/2024	INV	PD	
155499	20206	BEN E. KEITH FOODS	2503412	13167952	12/3/2024	141465	12042024	48,743	12/4/2024	1,664.62	12/3/2024	INV	PD	Groceries for culinary classes
156324	20206	BEN E. KEITH FOODS	2502051	13187084	12/17/2024	142174	12182024	49,049	12/18/2024	387.95	12/18/2024	INV	PD	Supplies for String Bistro
156356	20206	BEN E. KEITH FOODS	2502828	13193642	12/17/2024	142208	12182024	49,049	12/18/2024	1,502.29	12/18/2024	INV	PD	Groceries for culinary classes
156449	20206	BEN E. KEITH FOODS	15001015	13173877	12/19/2024		SACHECK	7,923	12/19/2024	435.00	12/19/2024	INV	PD	
156450	20206	BEN E. KEITH FOODS	15001272	13173877/BAL	12/19/2024		SACHECK	7,923	12/19/2024	566.57	12/19/2024	INV	PD	
156451	20206	BEN E. KEITH FOODS	15001272	13179289	12/19/2024		SACHECK	7,923	12/19/2024	740.86	12/19/2024	INV	PD	
156452	20206	BEN E. KEITH FOODS	15001272	13190898	12/19/2024		SACHECK	7,923	12/19/2024	1,114.38	12/19/2024	INV	PD	
155733	1032	BENNETT PRINTING & OFFICE SUPPLY	15102013	820376-0	12/6/2024		SACHECK	7,866	12/6/2024	1,725.00	12/6/2024	INV	PD	
155734	1032	BENNETT PRINTING & OFFICE SUPPLY	15102016	820465-0	12/6/2024		SACHECK	7,866	12/6/2024	612.50	12/6/2024	INV	PD	
155749	1032	BENNETT PRINTING & OFFICE SUPPLY	2502678	819970-0	12/9/2024	141678	12092024	48,864	12/9/2024	99.90	12/9/2024	INV	PD	Principals business cards, office name plates
155750	1032	BENNETT PRINTING & OFFICE SUPPLY	2502678	819975-0	12/9/2024	141679	12092024	48,864	12/9/2024	48.00	12/9/2024	INV	PD	Principals business cards, office name plates

Cleburne ISD
December 2024 Check Register

DOCUMENT	VENDOR	NAME	P.O.	INVOICE	INV DATE	VOUCHER	CHECK RUN	CHECK NO	CHECK DATE	INVOICE NET	DUE DATE	TYPE	STS	INVOICE DESCRIPTION
155816	1032	BENNETT PRINTING & OFFICE SUPPLY	2503041	820539-0	12/9/2024	141752	12092024	48,864	12/9/2024	956.90	12/9/2024	INV	PD	Office Supplies-Checks
156047	1032	BENNETT PRINTING & OFFICE SUPPLY	2502914	820707-0	12/9/2024	141983	12112024	48,913	12/11/2024	195.00	12/9/2024	INV	PD	sticky notepads
156131	112509	BINSWANGER ENTERPRISES, LLC	2503189	0057414	12/11/2024	142022	12132024	48,965	12/13/2024	470.00	12/12/2024	INV	PD	CHS-glass for stairwell
156465	112590	BAILEY BLAKE		BLAKE/12-12-24	12/19/2024		SACHECK	7,924	12/19/2024	104.00	12/19/2024	INV	PD	
155950	108399	BOOST PROMOTIONS	2502588	12047/BAL	12/9/2024	141886	12112024	48,914	12/11/2024	21.95	12/9/2024	INV	PD	Awards/Trophies/Promotional
155481	18272	GEORGINA BORDEN	2503072	BORDEN/PHONE NOV 24	12/3/2024	141459	12042024	48,744	12/4/2024	20.00	12/3/2024	INV	PD	November reimbursement
156157	18272	GEORGINA BORDEN	2503071	BORDEN/NOV 24	12/11/2024	142049	12132024	48,966	12/13/2024	43.89	12/12/2024	INV	PD	November reimbursement
156617	112671	KEVIN BOYCE	2503299	BOYCE/12-03-24	12/19/2024	142405	12202024	49,118	12/20/2024	100.00	12/19/2024	INV	PD	24-25 workers to be determined/officials CHS Baske
156052	106589	AMY BRADY	2504164	2504164/REIMB	12/9/2024	141988	12112024	48,915	12/11/2024	239.00	12/9/2024	INV	PD	24-25 CHS Softball Community pass for gamechanger
155787	109952	JACKSON BRADY	2503299	BRADY/12-02-24	12/9/2024	141720	12092024	48,865	12/9/2024	20.00	12/9/2024	INV	PD	24-25 workers to be determined/officials CHS Baske
155793	109952	JACKSON BRADY	2503299	BRADY/12-03-24	12/9/2024	141727	12092024	48,865	12/9/2024	20.00	12/9/2024	INV	PD	24-25 workers to be determined/officials CHS Baske
156310	109952	JACKSON BRADY	2503299	BRADY/12-10-24	12/17/2024	142158	12182024	49,050	12/18/2024	40.00	12/18/2024	INV	PD	24-25 workers to be determined/officials CHS Baske
155517	108429	TIMOTHY BRADY	2503299	BRADY/11-15-24	12/3/2024	141486	12042024	48,745	12/4/2024	20.00	12/3/2024	INV	PD	24-25 workers to be determined/officials CHS Baske
155788	108429	TIMOTHY BRADY	2503299	BRADY/12-02-24	12/9/2024	141721	12092024	48,866	12/9/2024	20.00	12/9/2024	INV	PD	24-25 workers to be determined/officials CHS Baske
155492	111981	BRIAN HARSTON	15001294	15001294A	12/3/2024		SACHECK	7,858	12/4/2024	300.00	12/3/2024	INV	PD	Team Activity
156224	111981	BRIAN HARSTON	15001300	15001300/ADV	12/17/2024		SACHECK	7,895	12/17/2024	1,604.64	12/17/2024	INV	PD	
156274	111981	BRIAN HARSTON	2503798	2503798/REIMB	12/17/2024	142122	12162024	49,019	12/17/2024	119.00	12/17/2024	INV	PD	Meal reimbursement
156428	111981	BRIAN HARSTON	2502246	2502246N	12/18/2024	142273	06192024	49,096	12/19/2024	500.00	12/18/2024	INV	PD	Team meals - 12/26
156429	111981	BRIAN HARSTON	2502246	2502246O	12/18/2024	142274	06192024	49,097	12/19/2024	500.00	12/18/2024	INV	PD	Team meals - 12/27
156430	111981	BRIAN HARSTON	2502246	2502246P	12/18/2024	142275	06192024	49,095	12/19/2024	500.00	12/18/2024	INV	PD	Team meals - 12/28
156431	111981	BRIAN HARSTON	2502246	2502246Q	12/18/2024	142276	06192024	49,098	12/19/2024	315.00	12/18/2024	INV	PD	Team meals - 12/26
156432	111981	BRIAN HARSTON	2502246	2502246R	12/18/2024	142277	06192024	49,099	12/19/2024	315.00	12/18/2024	INV	PD	Team meals - 12/27
156433	111981	BRIAN HARSTON	2502246	2502246S	12/18/2024	142278	06192024	49,100	12/19/2024	315.00	12/18/2024	INV	PD	Team meals - 12/28
156434	111981	BRIAN HARSTON	2502246	2502246T	12/18/2024	142279	06192024	49,101	12/19/2024	495.00	12/18/2024	INV	PD	Team meals - 1/3
156435	111981	BRIAN HARSTON	2502246	2502246U	12/18/2024	142280	06192024	49,102	12/19/2024	495.00	12/18/2024	INV	PD	Team meals - 1/10
156436	111981	BRIAN HARSTON	2502246	2502246V	12/18/2024	142281	06192024	49,095	12/19/2024	495.00	12/18/2024	INV	PD	Team meals - 1/14
155488	105854	DAWN BROADWAY	15001065	15001065A	12/3/2024		SACHECK	7,359	12/4/2024	100.00	12/3/2024	INV	PD	
155489	105854	DAWN BROADWAY	15001274	15001274A	12/3/2024		SACHECK	7,359	12/4/2024	2,824.34	12/3/2024	INV	PD	
155476	111165	SARAH BROCKETT	2503115	BROCKETT/PHONE NOV24	12/3/2024	141455	12042024	48,746	12/4/2024	20.00	12/3/2024	INV	PD	November reimbursement
156467	112605	CHARLES BROOKS		BROOKS/12-12-24	12/19/2024		SACHECK	7,925	12/19/2024	104.00	12/19/2024	INV	PD	
155260	106214	DEIDRE BROWN	2503156	BROWN/NOV 24	12/2/2024	141235	12022024	48,687	12/2/2024	22.26	12/2/2024	INV	PD	NOVEMBER 2024 MONTHLY MILEAGE
155214	993	BSN SPORTS, LLC	2500553	927399239	11/22/2024	141206	11222024	48,728	12/4/2024	9,726.98	11/22/2024	INV	PD	24-25 CHS softball socks, softballs, scorebooks
155216	993	BSN SPORTS, LLC	2503399	927792735	11/22/2024	141208	11222024	48,728	12/4/2024	74.19	11/22/2024	INV	PD	24-25 WMS slipp not, nets and guard extender
155234	993	BSN SPORTS, LLC	2502969	927744174	12/2/2024	141209	12022024	48,688	12/2/2024	29,042.60	12/2/2024	INV	PD	24-25 CHS Track 100 hurdles and 2 flight carts
155294	993	BSN SPORTS, LLC	2502790	927828444	12/2/2024	141270	12022024	48,688	12/2/2024	7,750.00	12/2/2024	INV	PD	24-25 CHS Baseball, balls, socks, radar gun, belts
155497	993	BSN SPORTS, LLC	15001185	927435801	12/3/2024		SACHECK	7,859	12/4/2024	4,685.20	12/3/2024	INV	PD	
155568	993	BSN SPORTS, LLC	2503063	927939250	12/5/2024	141538	12062024	48,802	12/6/2024	2,650.00	12/5/2024	INV	PD	24-25 CHS Baseball shorts, s/s tees, helmets

Cleburne ISD
December 2024 Check Register

DOCUMENT	VENDOR	NAME	P.O.	INVOICE	INV DATE	VOUCHER	CHECK RUN	CHECK NO	CHECK DATE	INVOICE NET	DUE DATE	TYPE	STS	INVOICE DESCRIPTION
156253	993	BSN SPORTS, LLC	15001183	927939242	12/17/2024		SACHECK	7,896	12/17/2024	2,907.56	12/17/2024	INV	PD	
156162	1056	BUCK'S WHEEL & EQUIPMENT	2502184	146136	12/11/2024	142054	12132024	48,967	12/13/2024	5,202.86	12/12/2024	INV	PD	Parts for repair-per buy board #459-14
156301	1061	BUREAU OF EDUCATION & RESEARCH	2503287	5191306	12/17/2024	142149	12182024	49,051	12/18/2024	590.00	12/18/2024	INV	PD	registration for virtual Spanish training in Dec
155533	105836	BURLESON OUTDOOR POWER EQUIPMENT, LLC	2504030	157981	12/3/2024	141503	12042024	48,747	12/4/2024	125.97	12/3/2024	INV	PD	GRND-repairs-chainsaw/electric pruner/blowers
155534	105836	BURLESON OUTDOOR POWER EQUIPMENT, LLC	2504030	158064	12/3/2024	141504	12042024	48,747	12/4/2024	93.40	12/3/2024	INV	PD	GRND-repairs-chainsaw/electric pruner/blowers
155535	105836	BURLESON OUTDOOR POWER EQUIPMENT, LLC	2504030	157987	12/3/2024	141505	12042024	48,747	12/4/2024	130.98	12/3/2024	INV	PD	GRND-repairs-chainsaw/electric pruner/blowers
155536	105836	BURLESON OUTDOOR POWER EQUIPMENT, LLC	2504030	157988	12/3/2024	141506	12042024	48,747	12/4/2024	60.79	12/3/2024	INV	PD	GRND-repairs-chainsaw/electric pruner/blowers
155537	105836	BURLESON OUTDOOR POWER EQUIPMENT, LLC	2504030	157989	12/3/2024	141507	12042024	48,747	12/4/2024	107.80	12/3/2024	INV	PD	GRND-repairs-chainsaw/electric pruner/blowers
155538	105836	BURLESON OUTDOOR POWER EQUIPMENT, LLC	2503998	157979	12/3/2024	141508	12042024	48,747	12/4/2024	167.11	12/3/2024	INV	PD	GRND-repair/srv for various trimmers
155539	105836	BURLESON OUTDOOR POWER EQUIPMENT, LLC	2503998	157980	12/3/2024	141509	12042024	48,747	12/4/2024	109.44	12/3/2024	INV	PD	GRND-repair/srv for various trimmers
155540	105836	BURLESON OUTDOOR POWER EQUIPMENT, LLC	2503998	157982	12/3/2024	141510	12042024	48,747	12/4/2024	134.83	12/3/2024	INV	PD	GRND-repair/srv for various trimmers
155541	105836	BURLESON OUTDOOR POWER EQUIPMENT, LLC	2503998	157983	12/3/2024	141511	12042024	48,747	12/4/2024	145.64	12/3/2024	INV	PD	GRND-repair/srv for various trimmers
155542	105836	BURLESON OUTDOOR POWER EQUIPMENT, LLC	2503998	157984	12/3/2024	141512	12042024	48,747	12/4/2024	113.43	12/3/2024	INV	PD	GRND-repair/srv for various trimmers
155543	105836	BURLESON OUTDOOR POWER EQUIPMENT, LLC	2503998	157985	12/3/2024	141513	12042024	48,747	12/4/2024	89.53	12/3/2024	INV	PD	GRND-repair/srv for various trimmers
155544	105836	BURLESON OUTDOOR POWER EQUIPMENT, LLC	2503998	157986	12/3/2024	141514	12042024	48,747	12/4/2024	104.70	12/3/2024	INV	PD	GRND-repair/srv for various trimmers
155545	105836	BURLESON OUTDOOR POWER EQUIPMENT, LLC	2503998	158065	12/3/2024	141515	12042024	48,747	12/4/2024	123.14	12/3/2024	INV	PD	GRND-repair/srv for various trimmers
155546	105836	BURLESON OUTDOOR POWER EQUIPMENT, LLC	2504029	157978	12/3/2024	141516	12042024	48,747	12/4/2024	473.20	12/3/2024	INV	PD	GRND-Hustler Super Z-60 repairs
155547	105836	BURLESON OUTDOOR POWER EQUIPMENT, LLC	2503272	158066	12/3/2024	141517	12042024	48,747	12/4/2024	1,076.10	12/3/2024	INV	PD	NOV FY25/Open
155548	105836	BURLESON OUTDOOR POWER EQUIPMENT, LLC	2503272	158067	12/3/2024	141518	12042024	48,747	12/4/2024	73.68	12/3/2024	INV	PD	NOV FY25/Open
155549	105836	BURLESON OUTDOOR POWER EQUIPMENT, LLC	2503272	158129	12/3/2024	141519	12042024	48,747	12/4/2024	401.26	12/3/2024	INV	PD	NOV FY25/Open
155798	20190	CHRISTY BURTON	2503411	BURTON/NOV 24	12/9/2024	141732	12092024	48,867	12/9/2024	26.91	12/9/2024	INV	PD	mileage for director of world Lang in November
155280	106222	NIKKI BYFORD	2503038	BYFORD/NOV 24	12/2/2024	141255	12022024	48,689	12/2/2024	67.54	12/2/2024	INV	PD	November Travel
155444	112648	DEBBIE CANNON	2504008	2504008/REFUND	12/3/2024	141423	12042024	32,298	12/4/2024	64.00	12/3/2024	INV	PD	Food Service-Refund DEBBIE BROCKWAY CANNON
155628	110399	CARDINAL'S SPORT CENTER	2503923	10359703	12/5/2024	141600	12062024	48,803	12/6/2024	516.00	12/5/2024	INV	PD	24-25 CHS Boys soccer rebounder
156348	110399	CARDINAL'S SPORT CENTER	2503447	10365838	12/17/2024	142200	12182024	49,052	12/18/2024	588.00	12/18/2024	INV	PD	24-25 CHS Boys Soccer - Field flags
156456	110399	CARDINAL'S SPORT CENTER	15001290	10366595	12/19/2024		SACHECK	7,926	12/19/2024	608.50	12/19/2024	INV	PD	
156457	110399	CARDINAL'S SPORT CENTER	15001259	10359702	12/19/2024		SACHECK	7,926	12/19/2024	294.00	12/19/2024	INV	PD	
156458	110399	CARDINAL'S SPORT CENTER	15001152	10353856	12/19/2024		SACHECK	7,926	12/19/2024	320.25	12/19/2024	INV	PD	
156349	112659	CARROLLTON FARMERS BRANCH ISD	2504113	2504113/ENTRY	12/17/2024	142201	12182024	49,053	12/18/2024	107.00	12/18/2024	INV	PD	Entry fee
155246	21104	CDW GOVERNMENT, INC.	2503561	AB42R5K	12/2/2024	141221	12022024	48,690	12/2/2024	545.06	12/2/2024	INV	PD	Ink for Office Printer
155247	21104	CDW GOVERNMENT, INC.	2503561	AB5Y1D	12/2/2024	141222	12022024	48,690	12/2/2024	(545.06)	12/2/2024	CRM	PD	Ink for Office Printer

Cleburne ISD
December 2024 Check Register

DOCUMENT	VENDOR	NAME	P.O.	INVOICE	INV DATE	VOUCHER	CHECK RUN	CHECK NO	CHECK DATE	INVOICE NET	DUE DATE	TYPE	STS	INVOICE DESCRIPTION
155248	21104	CDW GOVERNMENT, INC.	2503561	AB55L8I	12/2/2024	141223	12022024	48,690	12/2/2024	545.06	12/2/2024	INV	PD	Ink for Office Printer
155846	21104	CDW GOVERNMENT, INC.	2503969	AB7RY4H	12/9/2024	141782	12092024	48,868	12/9/2024	1,780.53	12/9/2024	INV	PD	HP EliteBook 860 G11 16"" Notebook - WUXGA - Intel
155849	21104	CDW GOVERNMENT, INC.	2503908	AB7359F	12/9/2024	141785	12092024	7,620	12/9/2024	218.76	12/9/2024	INV	PD	CCA - Laptops
155850	21104	CDW GOVERNMENT, INC.	2503908	AB72U7E	12/9/2024	141786	12092024	7,620	12/9/2024	195.00	12/9/2024	INV	PD	CCA - Laptops
155851	21104	CDW GOVERNMENT, INC.	2503908	AB7VU9U	12/9/2024	141787	12092024	7,620	12/9/2024	1,662.72	12/9/2024	INV	PD	CCA - Laptops
155963	21104	CDW GOVERNMENT, INC.	2503907	AB6Z48X	12/9/2024	141900	12112024	48,916	12/11/2024	399.89	12/9/2024	INV	PD	Bluebeam Subscription License 1 year, 1 user
155967	21104	CDW GOVERNMENT, INC.	2503988	AB7UU6Z	12/9/2024	141904	12112024	32,304	12/11/2024	115.80	12/9/2024	INV	PD	Technology-Printers/3D Printers
156215	21104	CDW GOVERNMENT, INC.	2504097	AB8SU9C	12/17/2024	142104	12162024	49,020	12/17/2024	1,869.22	12/17/2024	INV	PD	Ink Cartridges for District Operations printer
156619	1092	CENTRAL APPRAISAL DIST JOHNSON CO	2504361	0400-2025-1	12/19/2024	142407	12202024	49,119	12/20/2024	140,015.80	12/19/2024	INV	PD	Contracted Services-Appraisal/Tax Collection
155897	112449	CERESINI, ASHLEY	2503551	CERESINI/NOV 24	12/9/2024	141833	12112024	48,917	12/11/2024	42.35	12/9/2024	INV	PD	IN-DISTRICT MILEAGE REIMBURSEMENT -NOVEMBER
155824	13187	CERTIFIED LABORATORIES	2503591	8921464	12/9/2024	141760	12092024	48,869	12/9/2024	4,834.55	12/9/2024	INV	PD	Fuel additives - Diesel Mate All Season
155610	15103	CESD	2503671	38929	12/5/2024	141581	12062024	48,804	12/6/2024	470.00	12/5/2024	INV	PD	Registration
155966	112097	CHAMPION ENERGY SERVICES	2502574	243250023563674	12/9/2024	141903	12112024	32,305	12/11/2024	1,359.64	12/9/2024	INV	PD	Electrical usage
156303	112097	CHAMPION ENERGY SERVICES	2503380	243390023637767	12/17/2024	142151	12182024	49,054	12/18/2024	107,149.59	12/18/2024	INV	PD	Electric Bill- November 24
156148	109212	CHASTANG ENTERPRISES-HOUSTON, LLC	2502137	56929	12/11/2024	142040	12132024	48,968	12/13/2024	53,998.00	12/12/2024	INV	PD	MNT-Ford Transit F350 Vans 2024
156149	109212	CHASTANG ENTERPRISES-HOUSTON, LLC	2502137	56930	12/11/2024	142041	12132024	48,968	12/13/2024	53,998.00	12/12/2024	INV	PD	MNT-Ford Transit F350 Vans 2024
155450	108368	ROCIO CHAVEZ	2502234	CHAVEZ/OCT 24	12/3/2024	141429	12042024	48,748	12/4/2024	20.37	12/3/2024	INV	PD	October mileage
156267	107556	JOSEPH CHAVEZ	2503749	2503749/REIMB	12/17/2024	142117	12162024	49,021	12/17/2024	119.00	12/17/2024	INV	PD	Meal reimbursement
155827	107746	CHEERLEADING COMPANY	2503584	0781430CW	12/9/2024	141763	12092024	48,870	12/9/2024	1,041.92	12/9/2024	INV	PD	Halftops
156314	111394	HIRAM CHENEAU	2503299	CHENEAU/12-10-24	12/17/2024	142163	12182024	49,055	12/18/2024	165.00	12/18/2024	INV	PD	24-25 workers to be determined/officials CHS Baske
155304	98156	CHICK-FIL-A	2503771	2503771A	12/2/2024	141282	12022024	47,605	12/2/2024	701.40	12/2/2024	INV	PD	Food-Meetings Bond #4
156269	98968	CHS CONSTRUCTION CLASS	15001228	002/Relssue	12/17/2024		SACHECK	7,392	12/19/2024	450.00	12/17/2024	INV	PD	
156270	98968	CHS CONSTRUCTION CLASS	15001228	001/Relssue	12/17/2024		SACHECK	7,392	12/19/2024	450.00	12/17/2024	INV	PD	
155741	11873	CHS CULINARY ARTS	2504037	24012	12/5/2024	141672	12062024	48,805	12/6/2024	450.00	12/5/2024	INV	PD	November 18, 2024 board meeting food
155217	22433	CICI'S PIZZA	15103021	15103021A	12/2/2024		SACHECK	7,851	12/2/2024	108.00	12/2/2024	INV	PD	
155490	112645	KRISTI CIHAK	15001273	15001273A	12/3/2024		SACHECK	7,360	12/4/2024	8,272.84	12/3/2024	INV	PD	
155491	112645	KRISTI CIHAK	15001043	15001043A	12/3/2024		SACHECK	7,360	12/4/2024	100.00	12/3/2024	INV	PD	
156381	13551	CISD ADMINISTRATION		156381	12/19/2024	142233	December	47,364	12/20/2024	35,207.33	12/19/2024	INV	PD	Payroll Run 1 - Warrant 241219
155218	1959	CISD TRANSPORTATION	15041062	TRIP 0378	12/2/2024		SACHECK	7,852	12/2/2024	401.00	12/2/2024	INV	PD	
155584	1959	CISD TRANSPORTATION	2503507	TRIP 0416	12/5/2024	141554	12062024	48,806	12/6/2024	7.50	12/5/2024	INV	PD	GT PASSION PROJECT - LETTER DELIVERY MEGAN MAY DRI
155594	1959	CISD TRANSPORTATION	2500946	TRIP 0105	12/5/2024	141565	12062024	48,806	12/6/2024	138.00	12/5/2024	INV	PD	Team transportation
155596	1959	CISD TRANSPORTATION	2501267	TRIP 0267	12/5/2024	141567	12062024	48,806	12/6/2024	334.00	12/5/2024	INV	PD	Transportation
155597	1959	CISD TRANSPORTATION	2501267	TRIP 0277	12/5/2024	141568	12062024	48,806	12/6/2024	30.00	12/5/2024	INV	PD	Transportation
155599	1959	CISD TRANSPORTATION	2501267	TRIP 0278	12/5/2024	141570	12062024	48,806	12/6/2024	18.00	12/5/2024	INV	PD	Transportation
155600	1959	CISD TRANSPORTATION	2501937	TRIP 0194	12/5/2024	141571	12062024	48,806	12/6/2024	90.00	12/5/2024	INV	PD	Team transportation
155601	1959	CISD TRANSPORTATION	2502670	TRIP 0275	12/5/2024	141572	12062024	48,806	12/6/2024	163.00	12/5/2024	INV	PD	District transportation
155603	1959	CISD TRANSPORTATION	2500099	TRIP 0299	12/5/2024	141574	12062024	48,806	12/6/2024	221.50	12/5/2024	INV	PD	District transportation
155605	1959	CISD TRANSPORTATION	2500099	TRIP 0282	12/5/2024	141576	12062024	48,806	12/6/2024	33.50	12/5/2024	INV	PD	District transportation
155606	1959	CISD TRANSPORTATION	2500099	TRIP 0022	12/5/2024	141577	12062024	48,806	12/6/2024	32.00	12/5/2024	INV	PD	District transportation
155607	1959	CISD TRANSPORTATION	2502818	TRIP 0310	12/5/2024	141578	12062024	48,806	12/6/2024	269.00	12/5/2024	INV	PD	TRIP 310 WMS AVID FIELD TRIP BAYLOR UNIVERSITY
155608	1959	CISD TRANSPORTATION	2500945	TRIP 0049	12/5/2024	141579	12062024	48,806	12/6/2024	66.50	12/5/2024	INV	PD	Team transportation

Cleburne ISD
December 2024 Check Register

DOCUMENT	VENDOR	NAME	P.O.	INVOICE	INV DATE	VOUCHER	CHECK RUN	CHECK NO	CHECK DATE	INVOICE NET	DUE DATE	TYPE	STS	INVOICE DESCRIPTION
155609	1959	CISD TRANSPORTATION	2502820	TRIP 0304	12/5/2024	141580	12062024	48,806	12/6/2024	157.00	12/5/2024	INV	PD	TRIP 304 TEXAS ASSESSMENT CONFERENCE - ROUND ROCK,
155725	1959	CISD TRANSPORTATION	15104013	TRIP 0291	12/6/2024		SACHECK	7,867	12/6/2024	143.00	12/6/2024	INV	PD	
155727	1959	CISD TRANSPORTATION	15104015	TRIP 0288	12/6/2024		SACHECK	7,867	12/6/2024	50.00	12/6/2024	INV	PD	
155728	1959	CISD TRANSPORTATION	15104007	TRIP 0182	12/6/2024		SACHECK	7,867	12/6/2024	62.00	12/6/2024	INV	PD	
155729	1959	CISD TRANSPORTATION	15104019	TRIP 0312	12/6/2024		SACHECK	7,867	12/6/2024	180.00	12/6/2024	INV	PD	
155212	1121	CITY OF CLEBURNE	2500224	20241025	11/22/2024	141204	11222024	48,729	12/4/2024	1,200.00	11/22/2024	INV	PD	24-25 Ambulance service for CHS football
155811	1121	CITY OF CLEBURNE	2503317	30105001/NOV 24	12/9/2024	141746	12092024	48,871	12/9/2024	214.46	12/9/2024	INV	PD	Utility Water- November 24
155812	1121	CITY OF CLEBURNE	2503317	30106001/NOV 24	12/9/2024	141747	12092024	48,871	12/9/2024	154.87	12/9/2024	INV	PD	Utility Water- November 24
155813	1121	CITY OF CLEBURNE	2503317	30496002/NOV 24	12/9/2024	141748	12092024	48,871	12/9/2024	83.14	12/9/2024	INV	PD	Utility Water- November 24
155814	1121	CITY OF CLEBURNE	2503317	30109001/NOV 24	12/9/2024	141749	12092024	48,871	12/9/2024	669.05	12/9/2024	INV	PD	Utility Water- November 24
155815	1121	CITY OF CLEBURNE	2503317	06021000/NOV 24	12/9/2024	141750	12092024	48,871	12/9/2024	60.60	12/9/2024	INV	PD	Utility Water- November 24
155964	1121	CITY OF CLEBURNE	2500227	30019004/NOV 24	12/9/2024	141901	12112024	32,306	12/11/2024	72.73	12/9/2024	INV	PD	Child Nutrition Dept/Water Service
156112	1121	CITY OF CLEBURNE	15001292	1004032	12/12/2024		SACHECK	7,371	12/13/2024	2,500.00	12/12/2024	INV	PD	
156266	1121	CITY OF CLEBURNE	2503317	NOVEMBER 24	12/17/2024	142116	12162024	49,022	12/17/2024	21,548.19	12/17/2024	INV	PD	Utility Water- November 24
156600	1121	CITY OF CLEBURNE	2503317	08126001/DEC 24	12/19/2024	142386	12202024	49,120	12/20/2024	117.01	12/19/2024	INV	PD	Utility Water- November 24
155231	2718	CLEBURNE CHAMBER OF COMMERCE	15107071	15107071/ENTRY	12/2/2024		SACHECK	7,868	12/6/2024	45.00	12/2/2024	INV	PD	
155924	96787	CLEBURNE CLEANERS, INC. DBA COMET & FOUR SEASONS	2502959	121	12/9/2024	141859	12112024	48,918	12/11/2024	156.00	12/9/2024	INV	PD	Uniform shirts
156406	103733	CLEBURNE EDUCATION FOUNDATION		156406	12/19/2024	142258	December	47,365	12/20/2024	2,650.00	12/19/2024	INV	PD	Payroll Run 1 - Warrant 241219
156263	6540	CLEBURNE SHIPPING	15001068	257524	12/17/2024		SACHECK	7,384	12/17/2024	9.86	12/17/2024	INV	PD	
150300	1145	CLEBURNE TIMES REVIEW	2501023	81924	9/16/2024	136831	12132024	48,969	12/13/2024	214.80	9/16/2024	INV	PD	RFP Ad
155196	99774	DUPUY OXYGEN-CLEBURNE	2503426	2532630	11/22/2024	141188	11222024	48,730	12/4/2024	154.50	11/22/2024	INV	PD	Items needed for Agricultural Engineering Shop
155840	99774	DUPUY OXYGEN-CLEBURNE	2502997	610528	12/9/2024	141776	12092024	48,872	12/9/2024	191.80	12/9/2024	INV	PD	Monthly Cylinder Rental AG & AR
155904	99774	DUPUY OXYGEN-CLEBURNE	2504100	2537944	12/9/2024	141839	12112024	48,919	12/11/2024	84.88	12/9/2024	INV	PD	GRND-propane for shop at CHS
156133	99774	DUPUY OXYGEN-CLEBURNE	2504199	2528721	12/11/2024	142024	12132024	48,970	12/13/2024	644.28	12/12/2024	INV	PD	TRK 683 - welding cutter outfit
156134	99774	DUPUY OXYGEN-CLEBURNE	2503836	610527	12/11/2024	142025	12132024	48,970	12/13/2024	58.37	12/12/2024	INV	PD	DEC FY25/Open
156291	99774	DUPUY OXYGEN-CLEBURNE	2503612	612231	12/17/2024	142139	12162024	49,023	12/17/2024	185.61	12/17/2024	INV	PD	CTE-Welding Supplies and Equipment
156360	99774	DUPUY OXYGEN-CLEBURNE	2503836	2542990	12/17/2024	142212	12182024	49,056	12/18/2024	32.56	12/18/2024	INV	PD	DEC FY25/Open
156361	99774	DUPUY OXYGEN-CLEBURNE	2503836	612230	12/17/2024	142213	12182024	49,056	12/18/2024	51.11	12/18/2024	INV	PD	DEC FY25/Open
156443	106959	COCHLEAR AMERICAS	2504139	3646229	12/18/2024	142288	06192024	49,103	12/19/2024	137.00	12/18/2024	INV	PD	BATTERY CHARGER PACK FOR STUDENT HEARING DEVICE
155513	112654	MUNDEZ COLOMB	2503299	COLOMB/11-18-24	12/3/2024	141481	12042024	48,749	12/4/2024	115.00	12/3/2024	INV	PD	24-25 workers to be determined/officials CHS Baske
156160	106198	LORRAE CONLEY	2501050	071052	12/11/2024	142052	12132024	48,971	12/13/2024	60.00	12/12/2024	INV	PD	8 Hour Bus Recertification for Lorrae Conley
156608	112682	CALLIE CONRAD	2504371	CONRAD/12-17-24	12/19/2024	142394	12202024	49,121	12/20/2024	185.00	12/19/2024	INV	PD	24/25 CHS & WMS Soccer workers/officials
155571	110538	CRAIG GROUP	2500528	3669	12/5/2024	141541	12062024	48,807	12/6/2024	4,145.00	12/5/2024	INV	PD	Open PO for Media Costs & Management Fees
155528	108302	CROWD PLEASERS DANCE	2502041	110195	12/3/2024	141499	12042024	48,750	12/4/2024	1,766.50	12/3/2024	INV	PD	Entry fee
155529	108302	CROWD PLEASERS DANCE	2502042	110196	12/3/2024	141500	12042024	48,750	12/4/2024	1,368.37	12/3/2024	INV	PD	Entry fee
156139	22705	CROWN AWARDS	2503049	37606580	12/11/2024	142030	12132024	48,972	12/13/2024	706.72	12/12/2024	INV	PD	seal of biliteracy ribbons for 6th grade dual lang
156292	100331	CTAT-CAREER & TECHNOLOGY ASSOCIATION OF TEXAS	2503698	4035	12/17/2024	142140	12162024	49,024	12/17/2024	800.00	12/17/2024	INV	PD	CTAT 2025 District of Distinction Application Fee
156132	19707	CURLY'S PLUMBING	2503820	25780660	12/11/2024	142023	12132024	48,973	12/13/2024	375.00	12/12/2024	INV	PD	DEC FY25/Open
156363	109330	DALLAS DOOR & SUPPLY CO.	2503445	136426	12/17/2024	142215	12182024	49,057	12/18/2024	2,075.00	12/18/2024	INV	PD	IRV-active door in pair

Cleburne ISD
December 2024 Check Register

DOCUMENT	VENDOR	NAME	P.O.	INVOICE	INV DATE	VOUCHER	CHECK RUN	CHECK NO	CHECK DATE	INVOICE NET	DUE DATE	TYPE	STS	INVOICE DESCRIPTION
156613	107915	DANNY DALLAS JR.	2503299	DALLAS/12-03-24	12/19/2024	142401	12202024	49,122	12/20/2024	100.00	12/19/2024	INV	PD	24-25 workers to be determined/officials CHS Baske
156453	108317	DANZGEAR	15001262	23787A	12/19/2024		SACHECK	7,927	12/19/2024	670.35	12/19/2024	INV	PD	
156454	108317	DANZGEAR	15001262	23786A	12/19/2024		SACHECK	7,927	12/19/2024	8,784.00	12/19/2024	INV	PD	
156445	108517	DARR EQUIPMENT LP	2500673	SWO314085-1	12/18/2024	142290	06192024	49,104	12/19/2024	2,421.52	12/18/2024	INV	PD	MNT-service JLG-T500J hydraulic/PM
155512	108510	MICHAEL DEAN	2503299	DEAN/11-18-24	12/3/2024	141480	12042024	48,751	12/4/2024	180.00	12/3/2024	INV	PD	24-25 workers to be determined/officials CHS Baske
155785	108510	MICHAEL DEAN	2503299	DEAN/12-02-24	12/9/2024	141718	12092024	48,873	12/9/2024	115.00	12/9/2024	INV	PD	24-25 workers to be determined/officials CHS Baske
155477	2036	DECA CLUBS OF AMERICA	15001241	178052M	12/3/2024		SACHECK	7,361	12/4/2024	16.00	12/3/2024	INV	PD	
155746	111828	DESTINATION ATHLETE OF CENTRAL TEXAS	2503862	189	12/5/2024	141677	12062024	48,808	12/6/2024	2,477.00	12/5/2024	INV	PD	24-25 CHS Soccer boys game day shirts
156174	22296	DIAMOND AUTO GLASS	2504262	1123440	12/11/2024	142066	12132024	48,974	12/13/2024	375.00	12/12/2024	INV	PD	Glass Repairs/Replacement
156175	22296	DIAMOND AUTO GLASS	2504262	123154	12/11/2024	142067	12132024	48,974	12/13/2024	325.00	12/12/2024	INV	PD	Glass Repairs/Replacement
155847	112098	PSYCHSCREENING/CINDY DICKASON	2501304	1029	12/9/2024	141783	12092024	7,621	12/9/2024	245.00	12/9/2024	INV	PD	Evaluations
156622	102789	MICHAEL SCOTT DIERKE	2503299	2503299	12/19/2024	142410	12202024	49,123	12/20/2024	195.00	12/19/2024	INV	PD	24-25 workers to be determined/officials CHS Baske
156460	112498	DIESEL DYNAMICS	15001123	22879	12/19/2024		SACHECK	7,928	12/19/2024	878.81	12/19/2024	INV	PD	
156461	112498	DIESEL DYNAMICS	15001123	22835	12/19/2024		SACHECK	7,928	12/19/2024	380.71	12/19/2024	INV	PD	
155797	105659	AUDREY DOBRENN	2503435	DOBRENN/NOV 24	12/9/2024	141731	12092024	48,874	12/9/2024	5.30	12/9/2024	INV	PD	mileage for EB specialist in November
156331	111602	DR. ET AND COMPANY LLC	2502595	1078	12/17/2024	142182	12182024	49,058	12/18/2024	125.00	12/18/2024	INV	PD	btlpt and esl prep course
156482	112641	ZACHARY DUMAS		DUMAS/12-12-24	12/19/2024		SACHECK	7,929	12/19/2024	128.00	12/19/2024	INV	PD	
155514	109242	JOHN DUVALL	2503299	DUVALL/11-18-24	12/3/2024	141483	12042024	48,752	12/4/2024	180.00	12/3/2024	INV	PD	24-25 workers to be determined/officials CHS Baske
156621	109242	JOHN DUVALL	2503299	DUVALL/12-10-24	12/19/2024	142409	12202024	49,124	12/20/2024	195.00	12/19/2024	INV	PD	24-25 workers to be determined/officials CHS Baske
156144	112481	DYNAMIC SCREEN PRINTING INC.	2502337	30104/BAL	12/11/2024	142036	12132024	48,975	12/13/2024	1,500.48	12/12/2024	INV	PD	24-25 CHS Cheer Signage
156421	112481	DYNAMIC SCREEN PRINTING INC.	15001151	30167	12/18/2024		SACHECK	7,916	12/18/2024	1,441.92	12/18/2024	INV	PD	
156469	111975	BROCK EASLEY		EASLEY/12-12-24	12/19/2024		SACHECK	7,930	12/19/2024	104.00	12/19/2024	INV	PD	
155269	108194	ERIN EAST	2503094	EAST/NOV 24	12/2/2024	141244	12022024	48,691	12/2/2024	69.21	12/2/2024	INV	PD	Monthly mileage
156382	19179	ECAP		156382	12/19/2024	142234	December	47,366	12/20/2024	300.00	12/19/2024	INV	PD	Payroll Run 1 - Warrant 241219
155853	112543	EDUCATION 2000	2503783	5169	12/9/2024	141789	12112024	48,920	12/11/2024	147.39	12/9/2024	INV	PD	CEF Grant - Flip Chart
155651	98255	EDUCATION IN ACTION	15109071	1743	12/5/2024		SACHECK	7,869	12/6/2024	8,176.00	12/5/2024	INV	PD	
156399	96152	EE CREDIT UNION		156399	12/19/2024	142251	December	47,367	12/20/2024	1,621.00	12/19/2024	INV	PD	Payroll Run 1 - Warrant 241219
156141	103997	EICHELBAUM WARDELL HANSEN POWELL & MUNOZ, PC	2504135	91853	12/11/2024	142033	12132024	48,976	12/13/2024	2,816.50	12/12/2024	INV	PD	Attorney/Legal Fees-Oct & Nov 2024
156424	103997	EICHELBAUM WARDELL HANSEN POWELL & MUNOZ, PC	2504400	91852	12/18/2024	142269	12192024	47,608	12/19/2024	5,737.21	12/18/2024	INV	PD	Bond Funds-Legal Fees
156298	107634	SYLVIA ELIZALDE	2503438	ELIZALDE/NOV 24	12/17/2024	142146	12182024	49,059	12/18/2024	26.87	12/18/2024	INV	PD	November mileage
155550	18432	ELLIOTT ELECTRIC SUPPLY	2503245	116-91402-01	12/3/2024	141520	12042024	48,753	12/4/2024	165.13	12/3/2024	INV	PD	NOV FY25/Open
155906	18432	ELLIOTT ELECTRIC SUPPLY	2503245	116-91221-01	12/9/2024	141841	12112024	48,921	12/11/2024	49.23	12/9/2024	INV	PD	NOV FY25/Open
155907	18432	ELLIOTT ELECTRIC SUPPLY	2504090	116-91146-01	12/9/2024	141842	12112024	48,921	12/11/2024	28.21	12/9/2024	INV	PD	CHS-woodworking room plug
156135	18432	ELLIOTT ELECTRIC SUPPLY	2503245	116-91736-01	12/11/2024	142026	12132024	48,977	12/13/2024	106.61	12/12/2024	INV	PD	NOV FY25/Open
156136	18432	ELLIOTT ELECTRIC SUPPLY	2503245	116-91736-02	12/11/2024	142027	12132024	48,977	12/13/2024	222.44	12/12/2024	INV	PD	NOV FY25/Open
147930	112408	KYLIE ELMORE		FALL 2024	7/29/2024	134554	12132024	48,978	12/13/2024	750.00	7/29/2024	INV	PD	Alumni Scholarship
155468	111213	EMPOWER THERAPEUTICS, LLC	2501176	2024/OCT 24	12/3/2024	141447	12042024	48,754	12/4/2024	5,393.75	12/3/2024	INV	PD	BILINGUAL SPEECH THERAPY SERVICES
155458	104589	ENTERPRISE SECURITY SOLUTIONS OF TEXAS	2500660	100366	12/3/2024	141437	12042024	48,755	12/4/2024	5,893.26	12/3/2024	INV	PD	S2 AD Integration and support
155905	106771	ENTEX PEST SOLUTIONS, LLC	2503273	Nov24'	12/9/2024	141840	12112024	48,922	12/11/2024	2,265.00	12/9/2024	INV	PD	NOV FY25/monthly service

Cleburne ISD
December 2024 Check Register

DOCUMENT	VENDOR	NAME	P.O.	INVOICE	INV DATE	VOUCHER	CHECK RUN	CHECK NO	CHECK DATE	INVOICE NET	DUE DATE	TYPE	STS	INVOICE DESCRIPTION
155949	106771	ENTEX PEST SOLUTIONS, LLC	2502459	Oct24'	12/9/2024	141885	12112024	48,922	12/11/2024	2,265.00	12/9/2024	INV	PD	OCT FY25/monthly service
156151	106771	ENTEX PEST SOLUTIONS, LLC	2501580	Sept24'	12/11/2024	142043	12132024	48,979	12/13/2024	3,195.00	12/12/2024	INV	PD	SEP FY25/monthly service
155551	99932	ENVIROMATIC SYSTEMS SERVICES, INC.	2503883	SV29642	12/3/2024	141521	12042024	48,756	12/4/2024	3,025.36	12/3/2024	INV	PD	TEAM-RTU services
156061	112657	EQUIPMENTSHARE	2504079	4563130-000	12/11/2024	141995	12132024	48,980	12/13/2024	2,045.71	12/12/2024	INV	PD	GRND-additional Hustler mower parts
156062	112657	EQUIPMENTSHARE	2504079	4557080-000	12/11/2024	141997	12132024	48,980	12/13/2024	496.81	12/12/2024	INV	PD	GRND-additional Hustler mower parts
156063	112657	EQUIPMENTSHARE	2504079	4537471-000	12/11/2024	141998	12132024	48,980	12/13/2024	1,852.20	12/12/2024	INV	PD	GRND-additional Hustler mower parts
155195	2221	ESC, REGION XI	2503562	4122500112	11/22/2024	141187	11222024	48,731	12/4/2024	32,976.00	11/22/2024	INV	PD	RENEWAL 24-25 BRAINPOP & BRAINPOP JR SCHOOL COMBO
155206	2221	ESC, REGION XI	2500231	3002500074	11/22/2024	141198	11222024	48,731	12/4/2024	6,300.00	11/22/2024	INV	PD	24-25 MATH WORKSHOP TRAINING 6 DAYS TBD
155273	97870	ESC, REGION 13	2501832	269972	12/2/2024	141248	12022024	48,692	12/2/2024	379.00	12/2/2024	INV	PD	Tekscon conference fee - Edgell
155274	97870	ESC, REGION 13	2500964	269973	12/2/2024	141249	12022024	48,692	12/2/2024	379.00	12/2/2024	INV	PD	Tekscon conference fee - Kampen
156159	108578	ESC, REGION 6	2502590	071053	12/11/2024	142051	12132024	48,981	12/13/2024	60.00	12/12/2024	INV	PD	8 hour Bus Recertification for Dr Chad VanWinkle
155593	19048	HAND2MIND	2503603	INV000353650	12/5/2024	141564	12062024	48,809	12/6/2024	144.49	12/5/2024	INV	PD	CEF Grant - Whiteboards, single-sided
155908	13411	FASTENAL COMPANY	2503241	TXCLE182209	12/9/2024	141843	12112024	48,923	12/11/2024	1,612.90	12/9/2024	INV	PD	NOV FY25/Open
156394	96130	FIDELITY INVESTMENTS		156394	12/19/2024	142246	December	47,368	12/20/2024	3,900.00	12/19/2024	INV	PD	{{ Plan # 64200 }} * * * * * {{ Plan # 64200 }}
155604	14508	FIRST CHOICE COFFEE SERVICE	2503990	FT-84849	12/5/2024	141575	12062024	48,810	12/6/2024	24.00	12/5/2024	INV	PD	Coffee Service for Tech Bldg. - December 2024
155801	14508	FIRST CHOICE COFFEE SERVICE	2503462	FT-69813	12/9/2024	141735	12092024	48,875	12/9/2024	315.91	12/9/2024	INV	PD	Coffee Service-December
155922	14508	FIRST CHOICE COFFEE SERVICE	2503990	FT-77398	12/9/2024	141857	12112024	48,924	12/11/2024	214.75	12/9/2024	INV	PD	Coffee Service for Tech Bldg. - December 2024
155592	95752	FLINN SCIENTIFIC, INC.	2503694	3086966	12/5/2024	141563	12062024	48,811	12/6/2024	98.29	12/5/2024	INV	PD	CEF Grant - Forensic case study
155982	102504	FLOWERS BAKING CO OF DENTON, LLC	2502603	7045350388	12/9/2024	141918	12112024	32,307	12/11/2024	358.50	12/9/2024	INV	PD	Food Service-Commodities
155983	102504	FLOWERS BAKING CO OF DENTON, LLC	2502603	7045350394	12/9/2024	141919	12112024	32,307	12/11/2024	715.02	12/9/2024	INV	PD	Food Service-Commodities
155984	102504	FLOWERS BAKING CO OF DENTON, LLC	2502603	7045350383	12/9/2024	141920	12112024	32,307	12/11/2024	36.00	12/9/2024	INV	PD	Food Service-Commodities
155985	102504	FLOWERS BAKING CO OF DENTON, LLC	2502603	7045350396	12/9/2024	141921	12112024	32,307	12/11/2024	337.67	12/9/2024	INV	PD	Food Service-Commodities
155986	102504	FLOWERS BAKING CO OF DENTON, LLC	2502603	7045350373	12/9/2024	141922	12112024	32,307	12/11/2024	122.10	12/9/2024	INV	PD	Food Service-Commodities
155987	102504	FLOWERS BAKING CO OF DENTON, LLC	2502603	7045350560	12/9/2024	141923	12112024	32,307	12/11/2024	89.25	12/9/2024	INV	PD	Food Service-Commodities
155988	102504	FLOWERS BAKING CO OF DENTON, LLC	2502603	7045350573	12/9/2024	141924	12112024	32,307	12/11/2024	647.40	12/9/2024	INV	PD	Food Service-Commodities
155989	102504	FLOWERS BAKING CO OF DENTON, LLC	2502603	7045350384	12/9/2024	141925	12112024	32,307	12/11/2024	79.20	12/9/2024	INV	PD	Food Service-Commodities
155990	102504	FLOWERS BAKING CO OF DENTON, LLC	2502603	7045350386	12/9/2024	141926	12112024	32,307	12/11/2024	150.60	12/9/2024	INV	PD	Food Service-Commodities
155991	102504	FLOWERS BAKING CO OF DENTON, LLC	2502603	6045359375	12/9/2024	141927	12112024	32,307	12/11/2024	473.04	12/9/2024	INV	PD	Food Service-Commodities
155992	102504	FLOWERS BAKING CO OF DENTON, LLC	2502603	6045359335	12/9/2024	141928	12112024	32,307	12/11/2024	114.44	12/9/2024	INV	PD	Food Service-Commodities
155942	10753	JANE FLYNN	2503199	FLYNN/NOV 24	12/9/2024	141877	12112024	48,925	12/11/2024	15.35	12/9/2024	INV	PD	November 2024 Mileage
155228	111475	FOLLETT CONTENT SOLUTIONS, LLC	15041040	464699	12/2/2024		SACHECK	7,853	12/2/2024	273.52	12/2/2024	INV	PD	

Cleburne ISD
December 2024 Check Register

DOCUMENT	VENDOR	NAME	P.O.	INVOICE	INV DATE	VOUCHER	CHECK RUN	CHECK NO	CHECK DATE	INVOICE NET	DUE DATE	TYPE	STS	INVOICE DESCRIPTION
155635	111475	FOLLETT CONTENT SOLUTIONS, LLC	2502952	462339F	12/5/2024	141607	12062024	48,812	12/6/2024	253.67	12/5/2024	INV	PD	Library Books
156251	111475	FOLLETT CONTENT SOLUTIONS, LLC	15107027	450269F	12/17/2024		SACHECK	7,897	12/17/2024	79.84	12/17/2024	INV	PD	
155207	18805	FRED J. MILLER INC.	2501141	12888	11/22/2024	141199	11222024	48,732	12/4/2024	140,036.00	11/22/2024	INV	PD	Band Uniforms
155654	111843	BROOKE FROID	2504050	2504050A	12/5/2024	141622	12062024	48,813	12/6/2024	558.00	12/5/2024	INV	PD	Team meals - 12/14
155931	105874	FRONTLINE TECHNOLOGIES GROUP, LLC	2502980	INVUS209434/BAL	12/9/2024	141866	12112024	48,926	12/11/2024	6,949.67	12/9/2024	INV	PD	Instr. Materials Management
156064	22360	GAMETIME	2502125	PJI-0254338	12/11/2024	141999	12132024	48,982	12/13/2024	7,663.32	12/12/2024	INV	PD	GER-playground slide replacement and parts
156065	22360	GAMETIME	2502443	PJI-0255341	12/11/2024	142000	12132024	48,982	12/13/2024	487.52	12/12/2024	INV	PD	GER-playground hand holds
156113	12996	GANDY INK	15001161	862639	12/12/2024		SACHECK	7,372	12/13/2024	188.30	12/12/2024	INV	PD	
156254	12996	GANDY INK	15001233	871228-A	12/17/2024		SACHECK	7,898	12/17/2024	4,634.67	12/17/2024	INV	PD	
156255	12996	GANDY INK	2504183	871228-2	12/17/2024	142113	12162024	49,025	12/17/2024	1,272.53	12/17/2024	INV	PD	Jacket/Hoodie for Staff
155566	110849	RHONDA GARRETT	2503280	GARRETT/NOV 24	12/5/2024	141536	12062024	48,814	12/6/2024	15.37	12/5/2024	INV	PD	NOV FY25/Open-mileage
155623	111185	ERIKA GARTRELL, RN	2503545	GARTRELL/NOV 24	12/5/2024	141594	12062024	48,815	12/6/2024	105.92	12/5/2024	INV	PD	IN-DISTRICT MILEAGE REIMBURSEMENT - NOVEMBER
155624	111185	ERIKA GARTRELL, RN	2503546	GARTRELL/PHONE NOV24	12/5/2024	141595	12062024	48,815	12/6/2024	20.00	12/5/2024	INV	PD	CELL PHONE REIMBURSEMENT FOR NURSES - NOVEMBER
156395	96132	GENERAL AMERICAN		156395	12/19/2024	142247	December	47,369	12/20/2024	50.00	12/19/2024	INV	PD	Payroll Run 1 - Warrant 241219
155625	111227	KATHERYN GERRED	2503547	GERRED/NOV 24	12/5/2024	141596	12062024	48,816	12/6/2024	29.95	12/5/2024	INV	PD	IN-DISTRICT MILEAGE REIMBURSEMENT NOVEMBER
155634	110327	GIMKIT, INC.	2503052	D95C214C-0001	12/5/2024	141606	12062024	48,817	12/6/2024	1,000.00	12/5/2024	INV	PD	Online Educational platform
156094	103736	GLEN ROSE ISD- ATHLETICS	15107078	15107078	12/12/2024		SACHECK	7,883	12/13/2024	75.00	12/12/2024	INV	PD	T-Shirts
156095	103736	GLEN ROSE ISD- ATHLETICS	2504044	2504044/ENTRY	12/11/2024	142015	12132024	48,983	12/13/2024	210.00	12/12/2024	INV	PD	Entry fee
156342	103736	GLEN ROSE ISD- ATHLETICS	2504374	2504374/ENTRY	12/17/2024	142194	12182024	49,060	12/18/2024	1,000.00	12/18/2024	INV	PD	Entry fee
155954	20819	BLAKE GLENN	2503413	GLENN/PHONE NOV 24	12/9/2024	141891	12112024	48,927	12/11/2024	40.00	12/9/2024	INV	PD	Cell usage-November 24
155955	20819	BLAKE GLENN	2503343	GLENN/NOV 24	12/9/2024	141892	12112024	48,927	12/11/2024	21.09	12/9/2024	INV	PD	Travel - November 24
155577	106349	JENNIFER GLOVER	2503158	GLOVER/NOV 24	12/5/2024	141547	12062024	48,818	12/6/2024	22.53	12/5/2024	INV	PD	NOVEMBER 2024 MONTHLY MILEAGE
156414	106349	JENNIFER GLOVER	2503849	GLOVER/DEC 24	12/17/2024	142266	12182024	49,061	12/18/2024	18.33	12/18/2024	INV	PD	DECEMBER 2024 MILEAGE
155854	104014	GOING PLACES / LAURA GRAYSON	2503267	814	12/9/2024	141790	12112024	48,928	12/11/2024	1,888.30	12/9/2024	INV	PD	Contracted ORIENTATION AND MOBILITY SERVICES
155602	111258	LESA GOWINS	2503376	GOWINS/NOV 24	12/5/2024	141573	12062024	48,819	12/6/2024	63.03	12/5/2024	INV	PD	Secretary travel
155308	16933	GRAINGER	2503672	9316911073	12/2/2024	141286	12022024	32,293	12/4/2024	221.64	12/2/2024	INV	PD	Repair Irving Cooler
155461	16018	GRANBURY HIGH SCHOOL	2503942	2503942/ENTRY	12/3/2024	141440	12042024	48,757	12/4/2024	300.00	12/3/2024	INV	PD	Entry Fee
156405	102839	GREAT AMERICAN PLAN ADMINISTRATORS		156405	12/19/2024	142257	December	47,370	12/20/2024	400.00	12/19/2024	INV	PD	Payroll Run 1 - Warrant 241219
155505	107827	CASEY GREEN	2503299	GREEN/11-18-24	12/3/2024	141471	12042024	48,758	12/4/2024	25.00	12/3/2024	INV	PD	24-25 workers to be determined/officials CHS Baske
155511	107827	CASEY GREEN	2503299	GREEN/11-15-24	12/3/2024	141477	12042024	48,758	12/4/2024	25.00	12/3/2024	INV	PD	24-25 workers to be determined/officials CHS Baske
155783	107827	CASEY GREEN	2503299	GREEN/12-02-24	12/9/2024	141716	12092024	48,876	12/9/2024	25.00	12/9/2024	INV	PD	24-25 workers to be determined/officials CHS Baske
156624	107827	CASEY GREEN	2503299	GREEN/12-10-24	12/19/2024	142412	12202024	49,125	12/20/2024	50.00	12/19/2024	INV	PD	24-25 workers to be determined/officials CHS Baske
156374	104837	CINTHIA GREEN	2504104	2504104/REIMB	12/17/2024	142226	12182024	49,062	12/18/2024	299.78	12/18/2024	INV	PD	Emerging Leaders Session 3 - C Green
155572	96202	ROSS GREEN	2503146	GREEN/NOV 24	12/5/2024	141542	12062024	48,820	12/6/2024	18.02	12/5/2024	INV	PD	NOVEMBER 2024 MONTHLY MILEAGE
156606	96202	ROSS GREEN	2503831	GREEN/DEC 24	12/19/2024	142392	12202024	49,126	12/20/2024	13.31	12/19/2024	INV	PD	DECEMBER 2024 MILEAGE
155791	109931	CASON BRATCHER GREGORY	2503299	GREGORY/12-03-24	12/9/2024	141725	12092024	48,877	12/9/2024	20.00	12/9/2024	INV	PD	24-25 workers to be determined/officials CHS Baske
156309	109931	CASON BRATCHER GREGORY	2503299	GREGORY/12-10-24	12/17/2024	142157	12182024	49,063	12/18/2024	40.00	12/18/2024	INV	PD	24-25 workers to be determined/officials CHS Baske

Cleburne ISD
December 2024 Check Register

DOCUMENT	VENDOR	NAME	P.O.	INVOICE	INV DATE	VOUCHER	CHECK RUN	CHECK NO	CHECK DATE	INVOICE NET	DUE DATE	TYPE	STS	INVOICE DESCRIPTION
155475	21667	CHRISTI GREGORY	2503078	GREGORY/PHONE NOV 24	12/3/2024	141454	12042024	48,759	12/4/2024	20.00	12/3/2024	INV	PD	November reimbursement
155632	21667	CHRISTI GREGORY	2503077	GREGORY/NOV 24	12/5/2024	141604	12062024	48,821	12/6/2024	64.12	12/5/2024	INV	PD	November reimbursement
155941	106891	TIMOTHY GRIJALVA	2503217	GRIJALVA/NOV 24	12/9/2024	141876	12112024	48,929	12/11/2024	36.21	12/9/2024	INV	PD	November 2024 Mileage
147934	112412	JULIUS GUZMAN		FALL 2024	7/29/2024	134558	12132024	48,984	12/13/2024	750.00	7/29/2024	INV	PD	Alumni Scholarship
156411	111755	GWN SECURITIES, INC.		156411	12/19/2024	142263	December	47,371	12/20/2024	704.00	12/19/2024	INV	PD	Payroll Run 1 - Warrant 241219
155909	100730	HAGAR RESTAURANT SERVICE, INC.	2502340	12-532761	12/9/2024	141844	12112024	48,930	12/11/2024	1,190.00	12/9/2024	INV	PD	CHS-ice machine repairs-three units
156616	112670	AUDARIA HAMMOND	2503299	HAMMOND/12-04-24	12/19/2024	142404	12202024	49,127	12/20/2024	115.00	12/19/2024	INV	PD	24-25 workers to be determined/officials CHS Baske
156491	16277	HAMPTON INN	15001101	15001101A	12/19/2024		SACHECK	7,931	12/19/2024	1,434.44	12/19/2024	INV	PD	
156492	16277	HAMPTON INN	15001209	15001209A	12/19/2024		SACHECK	7,931	12/19/2024	204.92	12/19/2024	INV	PD	
155936	110070	HANNAH MIDKIFF PHOTOGRAPHY	2502944	325	12/9/2024	141871	12112024	48,931	12/11/2024	525.00	12/9/2024	INV	PD	Photos
155937	110070	HANNAH MIDKIFF PHOTOGRAPHY	2503540	326	12/9/2024	141872	12112024	48,931	12/11/2024	520.00	12/9/2024	INV	PD	Production Photos
155938	110070	HANNAH MIDKIFF PHOTOGRAPHY	2503782	327	12/9/2024	141873	12112024	48,931	12/11/2024	525.00	12/9/2024	INV	PD	Fine Arts event pictures
155480	108944	JILLANNA HARRIS	2503096	HARRIS/PHONE NOV 24	12/3/2024	141458	12042024	48,760	12/4/2024	20.00	12/3/2024	INV	PD	November reimbursement
155640	108944	JILLANNA HARRIS	2503095	HARRIS/NOV 24	12/5/2024	141612	12062024	48,822	12/6/2024	71.56	12/5/2024	INV	PD	November reimbursement
156487	112643	AIDAN HART		HART/12-12-24	12/19/2024		SACHECK	7,932	12/19/2024	104.00	12/19/2024	INV	PD	
156474	111974	KYNLEIGH HAWKINS		HAWKINS/12-12-24	12/19/2024		SACHECK	7,933	12/19/2024	104.00	12/19/2024	INV	PD	
155674	92609	HEB CREDIT RECEIVABLES-DEPT 308	2503017	828477	12/5/2024	141629	12062024	48,823	12/6/2024	898.16	12/5/2024	INV	PD	Care Snacks & Supplies
155675	92609	HEB CREDIT RECEIVABLES-DEPT 308	2503182	643606	12/5/2024	141630	12062024	48,823	12/6/2024	579.18	12/5/2024	INV	PD	WRITING ACADEMY WORKING LUNCH 11/1/24 HEB DELI CLE
155676	92609	HEB CREDIT RECEIVABLES-DEPT 308	2503007	713837	12/5/2024	141631	12062024	48,823	12/6/2024	25.62	12/5/2024	INV	PD	snacks for dual langauge teachers at required afte
155677	92609	HEB CREDIT RECEIVABLES-DEPT 308	2503007	715254	12/5/2024	141632	12062024	48,823	12/6/2024	(1.31)	12/5/2024	CRM	PD	snacks for dual langauge teachers at required afte
155678	92609	HEB CREDIT RECEIVABLES-DEPT 308	2502493	029776	12/5/2024	141633	12062024	48,823	12/6/2024	73.98	12/5/2024	INV	PD	OCTOBER 2024 REFRESHMENTS FOR MEETINGS/TRAININGS
155679	92609	HEB CREDIT RECEIVABLES-DEPT 308	2502221	718394	12/5/2024	141634	12062024	48,823	12/6/2024	193.04	12/5/2024	INV	PD	food, paper goods, drinks,...
155680	92609	HEB CREDIT RECEIVABLES-DEPT 308	2502221	950836	12/5/2024	141635	12062024	48,823	12/6/2024	39.92	12/5/2024	INV	PD	food, paper goods, drinks,...
155681	92609	HEB CREDIT RECEIVABLES-DEPT 308	2503793	456446	12/5/2024	141636	12062024	48,823	12/6/2024	205.65	12/5/2024	INV	PD	MNT - staff training luncheon
155682	92609	HEB CREDIT RECEIVABLES-DEPT 308	2503145	927449	12/5/2024	141637	12062024	48,823	12/6/2024	299.43	12/5/2024	INV	PD	NOVEMBER 2024 REFRESHMENTS FOR MEETINGS/TRAININGS
155683	92609	HEB CREDIT RECEIVABLES-DEPT 308	2502493	304415	12/5/2024	141638	12062024	48,823	12/6/2024	271.81	12/5/2024	INV	PD	OCTOBER 2024 REFRESHMENTS FOR MEETINGS/TRAININGS
155684	92609	HEB CREDIT RECEIVABLES-DEPT 308	2503017	086446	12/5/2024	141639	12062024	48,823	12/6/2024	98.70	12/5/2024	INV	PD	Care Snacks & Supplies
155685	92609	HEB CREDIT RECEIVABLES-DEPT 308	2503663	670392	12/5/2024	141640	12062024	48,823	12/6/2024	917.52	12/5/2024	INV	PD	Care Snacks & Supplies
155686	92609	HEB CREDIT RECEIVABLES-DEPT 308	2502221	695550	12/5/2024	141641	12062024	48,823	12/6/2024	13.98	12/5/2024	INV	PD	food, paper goods, drinks,...
155687	92609	HEB CREDIT RECEIVABLES-DEPT 308	2503351	808266	12/5/2024	141642	12062024	48,823	12/6/2024	229.57	12/5/2024	INV	PD	Drivers breakroom supplies - Coffee, Cups, Creamer
155688	92609	HEB CREDIT RECEIVABLES-DEPT 308	2501293	025453	12/5/2024	141643	12062024	48,823	12/6/2024	27.42	12/5/2024	INV	PD	Groceries for culinary labs
155689	92609	HEB CREDIT RECEIVABLES-DEPT 308	2500651	264719	12/5/2024	141644	12062024	48,823	12/6/2024	212.22	12/5/2024	INV	PD	flour, sugar, meat, dairy
155690	92609	HEB CREDIT RECEIVABLES-DEPT 308	2500651	972934	12/5/2024	141645	12062024	48,823	12/6/2024	156.39	12/5/2024	INV	PD	flour, sugar, meat, dairy
155691	92609	HEB CREDIT RECEIVABLES-DEPT 308	2500651	123106	12/5/2024	141646	12062024	48,823	12/6/2024	172.03	12/5/2024	INV	PD	flour, sugar, meat, dairy
155692	92609	HEB CREDIT RECEIVABLES-DEPT 308	2500651	124274	12/5/2024	141647	12062024	48,823	12/6/2024	54.22	12/5/2024	INV	PD	flour, sugar, meat, dairy
155693	92609	HEB CREDIT RECEIVABLES-DEPT 308	2500650	155705	12/5/2024	141648	12062024	48,823	12/6/2024	148.69	12/5/2024	INV	PD	Paper Goods/Plates/Napkins/Tablecloths/Ute nsils
155694	92609	HEB CREDIT RECEIVABLES-DEPT 308	2500650	207527	12/5/2024	141649	12062024	48,823	12/6/2024	13.82	12/5/2024	INV	PD	Paper Goods/Plates/Napkins/Tablecloths/Ute nsils
155696	92609	HEB CREDIT RECEIVABLES-DEPT 308	2500651	964364	12/5/2024	141651	12062024	48,823	12/6/2024	27.52	12/5/2024	INV	PD	flour, sugar, meat, dairy
155697	92609	HEB CREDIT RECEIVABLES-DEPT 308	2500651	446336	12/5/2024	141652	12062024	48,823	12/6/2024	171.61	12/5/2024	INV	PD	flour, sugar, meat, dairy
155698	92609	HEB CREDIT RECEIVABLES-DEPT 308	2501749	985665	12/5/2024	141653	12062024	48,823	12/6/2024	63.59	12/5/2024	INV	PD	Food Lab Items

Cleburne ISD
December 2024 Check Register

DOCUMENT	VENDOR	NAME	P.O.	INVOICE	INV DATE	VOUCHER	CHECK RUN	CHECK NO	CHECK DATE	INVOICE NET	DUE DATE	TYPE	STS	INVOICE DESCRIPTION
155699	92609	HEB CREDIT RECEIVABLES-DEPT 308	2503518	699976	12/5/2024	141654	12062024	48,823	12/6/2024	146.71	12/5/2024	INV	PD	FOOD LAB - NOVEMBER
155700	92609	HEB CREDIT RECEIVABLES-DEPT 308	2503035	819514	12/5/2024	141655	12062024	48,823	12/6/2024	99.33	12/5/2024	INV	PD	hershey kisses, marshmallows, toothpicks
155701	92609	HEB CREDIT RECEIVABLES-DEPT 308	2503036	954636	12/5/2024	141656	12062024	48,823	12/6/2024	65.41	12/5/2024	INV	PD	Muffins, cinnamon rolls, donuts
155702	92609	HEB CREDIT RECEIVABLES-DEPT 308	2503420	322805	12/5/2024	141657	12062024	48,823	12/6/2024	17.46	12/5/2024	INV	PD	cookies, snacks papergoods, rewards
155703	92609	HEB CREDIT RECEIVABLES-DEPT 308	2500744	118954	12/5/2024	141658	12062024	48,823	12/6/2024	68.02	12/5/2024	INV	PD	pancake breakfast for staff meeting
155704	92609	HEB CREDIT RECEIVABLES-DEPT 308	2500143	290762	12/5/2024	141659	12062024	48,823	12/6/2024	155.00	12/5/2024	INV	PD	Clinic supplies
155705	92609	HEB CREDIT RECEIVABLES-DEPT 308	2503520	787677	12/5/2024	141660	12062024	48,823	12/6/2024	69.50	12/5/2024	INV	PD	BEHAVIOR INCENTIVES, CHIPS, CANDY, SODA, TOYS
155707	92609	HEB CREDIT RECEIVABLES-DEPT 308	2502746	657422	12/5/2024	141663	12062024	48,823	12/6/2024	34.18	12/5/2024	INV	PD	FOOD LAB SUPPLIES OCTOBER
155708	92609	HEB CREDIT RECEIVABLES-DEPT 308	2502746	630206	12/5/2024	141664	12062024	48,823	12/6/2024	211.67	12/5/2024	INV	PD	FOOD LAB SUPPLIES OCTOBER
155709	92609	HEB CREDIT RECEIVABLES-DEPT 308	2500143	687898	12/5/2024	141665	12062024	48,823	12/6/2024	73.66	12/5/2024	INV	PD	Clinic supplies
155710	92609	HEB CREDIT RECEIVABLES-DEPT 308	2502743	452549	12/5/2024	141666	12062024	48,823	12/6/2024	76.21	12/5/2024	INV	PD	EB Activities
155711	92609	HEB CREDIT RECEIVABLES-DEPT 308	2501293	626837	12/5/2024	141667	12062024	48,823	12/6/2024	205.28	12/5/2024	INV	PD	Groceries for culinary labs
155712	92609	HEB CREDIT RECEIVABLES-DEPT 308	2500651	297680	12/5/2024	141668	12062024	48,823	12/6/2024	92.80	12/5/2024	INV	PD	flour, sugar, meat, dairy
155713	92609	HEB CREDIT RECEIVABLES-DEPT 308	2500651	043331	12/5/2024	141669	12062024	48,823	12/6/2024	208.20	12/5/2024	INV	PD	flour, sugar, meat, dairy
155714	92609	HEB CREDIT RECEIVABLES-DEPT 308	2500651	330804	12/5/2024	141670	12062024	48,823	12/6/2024	229.29	12/5/2024	INV	PD	flour, sugar, meat, dairy
155715	92609	HEB CREDIT RECEIVABLES-DEPT 308	2500258	417837	12/5/2024	141671	12062024	48,823	12/6/2024	40.94	12/5/2024	INV	PD	24-25 Coaches meetings & press box food, drinks, p
155716	92609	HEB CREDIT RECEIVABLES-DEPT 308	15001206	471034	12/6/2024		SACHECK	7,365	12/6/2024	110.09	12/6/2024	INV	PD	
155717	92609	HEB CREDIT RECEIVABLES-DEPT 308	15001098	155717	12/6/2024		SACHECK	7,365	12/6/2024	160.68	12/6/2024	INV	PD	
155718	92609	HEB CREDIT RECEIVABLES-DEPT 308	15103025	793441	12/6/2024		SACHECK	7,870	12/6/2024	164.92	12/6/2024	INV	PD	
155719	92609	HEB CREDIT RECEIVABLES-DEPT 308	15107017	615181	12/6/2024		SACHECK	7,870	12/6/2024	30.36	12/6/2024	INV	PD	
155720	92609	HEB CREDIT RECEIVABLES-DEPT 308	15107017	155720	12/6/2024		SACHECK	7,870	12/6/2024	57.20	12/6/2024	INV	PD	
155721	92609	HEB CREDIT RECEIVABLES-DEPT 308	15108024	782501	12/6/2024		SACHECK	7,870	12/6/2024	98.32	12/6/2024	INV	PD	
155722	92609	HEB CREDIT RECEIVABLES-DEPT 308	15109033	287676	12/6/2024		SACHECK	7,870	12/6/2024	49.91	12/6/2024	INV	PD	
155723	92609	HEB CREDIT RECEIVABLES-DEPT 308	15109051	930901	12/6/2024		SACHECK	7,870	12/6/2024	32.25	12/6/2024	INV	PD	
155724	92609	HEB CREDIT RECEIVABLES-DEPT 308	15111004	733332	12/6/2024		SACHECK	7,870	12/6/2024	50.00	12/6/2024	INV	PD	
155630	108348	HENDERSON JR HIGH PTO	2504046	2504046/ENTRY	12/5/2024	141602	12062024	48,824	12/6/2024	450.00	12/5/2024	INV	PD	Entry fee
155286	112544	BENJAMIN HENRY	2503621	2503621A	12/2/2024	141261	12022024	48,693	12/2/2024	405.00	12/2/2024	INV	PD	Team meals - 12/19
155287	112544	BENJAMIN HENRY	2503621	2503621B	12/2/2024	141262	12022024	48,694	12/2/2024	225.00	12/2/2024	INV	PD	Team meals - 1/2
155288	112544	BENJAMIN HENRY	2503621	2503621C	12/2/2024	141263	12022024	48,695	12/2/2024	225.00	12/2/2024	INV	PD	Team meals - 1/3
155289	112544	BENJAMIN HENRY	2503621	2503621D	12/2/2024	141264	12022024	48,696	12/2/2024	225.00	12/2/2024	INV	PD	Team meals - 1/4
155290	112544	BENJAMIN HENRY	2503621	2503621E	12/2/2024	141265	12022024	48,697	12/2/2024	1,475.00	12/2/2024	INV	PD	Team meals - 1/9 thru 1/11
155567	112544	BENJAMIN HENRY	2502955	2502955/REIMB	12/5/2024	141537	12062024	48,825	12/6/2024	108.00	12/5/2024	INV	PD	Estimated Travel Expenses
155898	111882	JIMMY HESTAND	2504103	14827	12/9/2024	141834	12112024	48,932	12/11/2024	70.00	12/9/2024	INV	PD	Registration
155493	112368	HILL, TIFFANY	15001285	15001285A	12/3/2024		SACHECK	7,860	12/4/2024	525.00	12/3/2024	INV	PD	Team Activity @ Salado
156225	112368	HILL, TIFFANY	15001301	15001031/ADV	12/17/2024		SACHECK	7,899	12/17/2024	1,421.00	12/17/2024	INV	PD	
156264	112368	HILL, TIFFANY	2504379	2504379A	12/17/2024	142114	12162024	49,026	12/17/2024	405.00	12/17/2024	INV	PD	Team meals - 12/20
155460	108905	LENNIE HILLMAN	2503442	HILLMAN/NOV 24	12/3/2024	141439	12042024	48,761	12/4/2024	23.24	12/3/2024	INV	PD	Mileage-November
155473	112378	HOBBY, STACI	2503121	HOBBY/NOV 24	12/3/2024	141452	12042024	48,762	12/4/2024	61.77	12/3/2024	INV	PD	Monthly mileage
155502	112653	ALICIA DANIELLE HODDE	2503568	HODDE/11-12-24	12/3/2024	141468	12042024	48,763	12/4/2024	160.00	12/3/2024	INV	PD	24-25 CHS Hosted Playoff games officials, workers
156510	16149	HOME DEPOT CREDIT SERVICES	2504187	5021125	12/19/2024	142293	12202024	49,129	12/20/2024	12.56	12/19/2024	INV	PD	CHS-supplies/parts for various repairs
156511	16149	HOME DEPOT CREDIT SERVICES	2504087	5021206	12/19/2024	142294	12202024	49,129	12/20/2024	29.98	12/19/2024	INV	PD	GRND-misc small equipment parts/supplies
156512	16149	HOME DEPOT CREDIT SERVICES	2504083	5250951	12/19/2024	142295	12202024	49,129	12/20/2024	26.94	12/19/2024	INV	PD	MNT/TRK-various small tools/equipmt
156513	16149	HOME DEPOT CREDIT SERVICES	2501919	5260915	12/19/2024	142296	12202024	49,129	12/20/2024	37.94	12/19/2024	INV	PD	Misc Shop Supplies for Diesel Tech
156514	16149	HOME DEPOT CREDIT SERVICES	2502204	5973169	12/19/2024	142297	12202024	49,129	12/20/2024	1,803.45	12/19/2024	INV	PD	Building Supplies for Playhouse

Cleburne ISD
December 2024 Check Register

DOCUMENT	VENDOR	NAME	P.O.	INVOICE	INV DATE	VOUCHER	CHECK RUN	CHECK NO	CHECK DATE	INVOICE NET	DUE DATE	TYPE	STS	INVOICE DESCRIPTION
156515	16149	HOME DEPOT CREDIT SERVICES	2504083	4181342	12/19/2024	142298	12202024	49,129	12/20/2024	46.42	12/19/2024	INV	PD	MNT/TRK-various small tools/equipmt
156516	16149	HOME DEPOT CREDIT SERVICES	2504083	4250953	12/19/2024	142299	12202024	49,129	12/20/2024	49.96	12/19/2024	INV	PD	MNT/TRK-various small tools/equipmt
156517	16149	HOME DEPOT CREDIT SERVICES	2502411	3021401	12/19/2024	142300	12202024	49,128	12/20/2024	9.11	12/19/2024	INV	PD	OCT FY25/Open
156518	16149	HOME DEPOT CREDIT SERVICES	2502411	3021419	12/19/2024	142301	12202024	49,128	12/20/2024	74.72	12/19/2024	INV	PD	OCT FY25/Open
156519	16149	HOME DEPOT CREDIT SERVICES	2504187	3021457	12/19/2024	142302	12202024	49,129	12/20/2024	19.97	12/19/2024	INV	PD	CHS-supplies/parts for various repairs
156520	16149	HOME DEPOT CREDIT SERVICES	2502411	3021472	12/19/2024	142303	12202024	49,128	12/20/2024	25.96	12/19/2024	INV	PD	OCT FY25/Open
156521	16149	HOME DEPOT CREDIT SERVICES	2504087	3170506	12/19/2024	142304	12202024	49,129	12/20/2024	32.66	12/19/2024	INV	PD	GRND-misc small equipment parts/supplies
156522	16149	HOME DEPOT CREDIT SERVICES	2503334	3170521	12/19/2024	142305	12202024	49,129	12/20/2024	131.08	12/19/2024	INV	PD	Paint, chain, Wire clip, lumber
156523	16149	HOME DEPOT CREDIT SERVICES	2504187	3250975	12/19/2024	142306	12202024	49,129	12/20/2024	244.53	12/19/2024	INV	PD	CHS-supplies/parts for various repairs
156524	16149	HOME DEPOT CREDIT SERVICES	2502411	3250976	12/19/2024	142307	12202024	49,128	12/20/2024	12.71	12/19/2024	INV	PD	OCT FY25/Open
156525	16149	HOME DEPOT CREDIT SERVICES	2502411	2012617	12/19/2024	142308	12202024	49,128	12/20/2024	21.87	12/19/2024	INV	PD	OCT FY25/Open
156526	16149	HOME DEPOT CREDIT SERVICES	2502411	2021538	12/19/2024	142309	12202024	49,128	12/20/2024	41.53	12/19/2024	INV	PD	OCT FY25/Open
156527	16149	HOME DEPOT CREDIT SERVICES	2504088	1973298	12/19/2024	142310	12202024	49,129	12/20/2024	49.04	12/19/2024	INV	PD	CHS-baseball/softball complex fence parts
156528	16149	HOME DEPOT CREDIT SERVICES	2504184	8012814	12/19/2024	142311	12202024	49,129	12/20/2024	8.53	12/19/2024	INV	PD	FUL-gen maint supplies/parts
156529	16149	HOME DEPOT CREDIT SERVICES	2504186	8012820	12/19/2024	142312	12202024	49,129	12/20/2024	15.94	12/19/2024	INV	PD	SFE/MRT/GER-supplies for misc repairs
156530	16149	HOME DEPOT CREDIT SERVICES	2502203	8251008	12/19/2024	142313	12202024	49,129	12/20/2024	139.20	12/19/2024	INV	PD	Building Supplies for Playhouse
156531	16149	HOME DEPOT CREDIT SERVICES	2504086	8251012	12/19/2024	142314	12202024	49,129	12/20/2024	36.61	12/19/2024	INV	PD	FUL/ADA/ADM-paint room/fire lane curbs
156532	16149	HOME DEPOT CREDIT SERVICES	2504087	7022053	12/19/2024	142315	12202024	49,129	12/20/2024	93.66	12/19/2024	INV	PD	GRND-misc small equipment parts/supplies
156533	16149	HOME DEPOT CREDIT SERVICES	2503242	7022083	12/19/2024	142316	12202024	49,128	12/20/2024	71.94	12/19/2024	INV	PD	NOV FY25/Open
156534	16149	HOME DEPOT CREDIT SERVICES	2504085	7022111	12/19/2024	142317	12202024	49,129	12/20/2024	29.34	12/19/2024	INV	PD	SMS/WMS-misc irrigation parts/supplies
156535	16149	HOME DEPOT CREDIT SERVICES	2504186	7022125	12/19/2024	142318	12202024	49,129	12/20/2024	43.85	12/19/2024	INV	PD	SFE/MRT/GER-supplies for misc repairs
156536	16149	HOME DEPOT CREDIT SERVICES	2504084	6022168	12/19/2024	142319	12202024	49,129	12/20/2024	18.47	12/19/2024	INV	PD	ADA/CHS-pest control products-ants/rodents
156537	16149	HOME DEPOT CREDIT SERVICES	2504258	6022180	12/19/2024	142320	12202024	49,129	12/20/2024	54.42	12/19/2024	INV	PD	TRK 683-ladder and gloves
156538	16149	HOME DEPOT CREDIT SERVICES	2504259	6022194	12/19/2024	142321	12202024	49,129	12/20/2024	12.98	12/19/2024	INV	PD	CHS-misc parts for HVAC pump repair
156539	16149	HOME DEPOT CREDIT SERVICES	2504086	5022291	12/19/2024	142322	12202024	49,129	12/20/2024	57.28	12/19/2024	INV	PD	FUL/ADA/ADM-paint room/fire lane curbs
156540	16149	HOME DEPOT CREDIT SERVICES	2502203	5022295	12/19/2024	142323	12202024	49,129	12/20/2024	327.38	12/19/2024	INV	PD	Building Supplies for Playhouse
156541	16149	HOME DEPOT CREDIT SERVICES	2503242	5022356	12/19/2024	142324	12202024	49,128	12/20/2024	2.79	12/19/2024	INV	PD	NOV FY25/Open
156542	16149	HOME DEPOT CREDIT SERVICES	2503407	5170888	12/19/2024	142325	12202024	49,129	12/20/2024	314.39	12/19/2024	INV	PD	Ladder paint and hooks for studio
156543	16149	HOME DEPOT CREDIT SERVICES	2503242	5261008	12/19/2024	142326	12202024	49,128	12/20/2024	31.78	12/19/2024	INV	PD	NOV FY25/Open
156544	16149	HOME DEPOT CREDIT SERVICES	2503242	4013003	12/19/2024	142327	12202024	49,128	12/20/2024	16.97	12/19/2024	INV	PD	NOV FY25/Open
156545	16149	HOME DEPOT CREDIT SERVICES	2503242	4013024	12/19/2024	142328	12202024	49,128	12/20/2024	33.26	12/19/2024	INV	PD	NOV FY25/Open
156546	16149	HOME DEPOT CREDIT SERVICES	2503242	04022459	12/19/2024	142329	12202024	49,128	12/20/2024	20.87	12/19/2024	INV	PD	NOV FY25/Open
156547	16149	HOME DEPOT CREDIT SERVICES	2503242	4251062	12/19/2024	142330	12202024	49,128	12/20/2024	401.39	12/19/2024	INV	PD	NOV FY25/Open
156548	16149	HOME DEPOT CREDIT SERVICES	2504184	4261015	12/19/2024	142331	12202024	49,129	12/20/2024	69.86	12/19/2024	INV	PD	FUL-gen maint supplies/parts
156549	16149	HOME DEPOT CREDIT SERVICES	2503501	4673514	12/19/2024	142332	12202024	49,129	12/20/2024	1,102.96	12/19/2024	INV	PD	Storage Shelving
156550	16149	HOME DEPOT CREDIT SERVICES	2504085	1013139	12/19/2024	142333	12202024	49,129	12/20/2024	34.16	12/19/2024	INV	PD	SMS/WMS-misc irrigation parts/supplies
156551	16149	HOME DEPOT CREDIT SERVICES	2503242	1013193	12/19/2024	142334	12202024	49,128	12/20/2024	11.94	12/19/2024	INV	PD	NOV FY25/Open
156552	16149	HOME DEPOT CREDIT SERVICES	2501780	1013201	12/19/2024	142335	12202024	49,129	12/20/2024	109.99	12/19/2024	INV	PD	Spray Paint, Grinders, Bolts, Battery

Cleburne ISD
December 2024 Check Register

DOCUMENT	VENDOR	NAME	P.O.	INVOICE	INV DATE	VOUCHER	CHECK RUN	CHECK NO	CHECK DATE	INVOICE NET	DUE DATE	TYPE	STS	INVOICE DESCRIPTION
156553	16149	HOME DEPOT CREDIT SERVICES	2503242	1022782	12/19/2024	142336	12202024	49,128	12/20/2024	27.36	12/19/2024	INV	PD	NOV FY25/Open
156555	16149	HOME DEPOT CREDIT SERVICES	2503242	9023105	12/19/2024	142338	12202024	49,128	12/20/2024	46.61	12/19/2024	INV	PD	NOV FY25/Open
156556	16149	HOME DEPOT CREDIT SERVICES	2504084	9261076	12/19/2024	142339	12202024	49,129	12/20/2024	119.82	12/19/2024	INV	PD	ADA/CHS-pest control products-ants/rodents
156557	16149	HOME DEPOT CREDIT SERVICES	2503242	9261078	12/19/2024	142340	12202024	49,128	12/20/2024	103.47	12/19/2024	INV	PD	NOV FY25/Open
156559	16149	HOME DEPOT CREDIT SERVICES	2502203	8023152	12/19/2024	142342	12202024	49,129	12/20/2024	164.79	12/19/2024	INV	PD	Building Supplies for Playhouse
156560	16149	HOME DEPOT CREDIT SERVICES	2503242	08023162	12/19/2024	142343	12202024	49,128	12/20/2024	139.91	12/19/2024	INV	PD	NOV FY25/Open
156561	16149	HOME DEPOT CREDIT SERVICES	2504086	8023163	12/19/2024	142344	12202024	49,129	12/20/2024	86.96	12/19/2024	INV	PD	FUL/ADA/ADM-paint room/fire lane curbs
156562	16149	HOME DEPOT CREDIT SERVICES	2504185	7023361	12/19/2024	142345	12202024	49,129	12/20/2024	10.74	12/19/2024	INV	PD	WMS-supplies for cove base repair
156563	16149	HOME DEPOT CREDIT SERVICES	2502765	6023468	12/19/2024	142346	12202024	49,129	12/20/2024	72.48	12/19/2024	INV	PD	Building materials for sets
156564	16149	HOME DEPOT CREDIT SERVICES	2503242	4013741	12/19/2024	142347	12202024	49,128	12/20/2024	74.94	12/19/2024	INV	PD	NOV FY25/Open
156565	16149	HOME DEPOT CREDIT SERVICES	2504186	4013778	12/19/2024	142348	12202024	49,129	12/20/2024	55.98	12/19/2024	INV	PD	SFE/MRT/GER-supplies for misc repairs
156567	16149	HOME DEPOT CREDIT SERVICES	2502203	4023569	12/19/2024	142350	12202024	49,129	12/20/2024	269.77	12/19/2024	INV	PD	Building Supplies for Playhouse
156568	16149	HOME DEPOT CREDIT SERVICES	2503242	4023592	12/19/2024	142351	12202024	49,128	12/20/2024	141.68	12/19/2024	INV	PD	NOV FY25/Open
156569	16149	HOME DEPOT CREDIT SERVICES	2501780	4251173	12/19/2024	142353	12202024	49,129	12/20/2024	239.00	12/19/2024	INV	PD	Spray Paint, Grinders, Bolts, Battery
156570	16149	HOME DEPOT CREDIT SERVICES	2504187	3013818	12/19/2024	142354	12202024	49,129	12/20/2024	23.92	12/19/2024	INV	PD	CHS-supplies/parts for various repairs
156571	16149	HOME DEPOT CREDIT SERVICES	2501780	3023657	12/19/2024	142355	12202024	49,129	12/20/2024	80.63	12/19/2024	INV	PD	Spray Paint, Grinders, Bolts, Battery
156572	16149	HOME DEPOT CREDIT SERVICES	2504083	2023834	12/19/2024	142356	12202024	49,129	12/20/2024	9.97	12/19/2024	INV	PD	MNT/TRK-various small tools/equipmt
156573	16149	HOME DEPOT CREDIT SERVICES	2504087	2171534	12/19/2024	142357	12202024	49,129	12/20/2024	224.05	12/19/2024	INV	PD	GRND-misc small equipment parts/supplies
156574	16149	HOME DEPOT CREDIT SERVICES	2504185	1013971	12/19/2024	142358	12202024	49,129	12/20/2024	14.32	12/19/2024	INV	PD	WMS-supplies for cove base repair
156575	16149	HOME DEPOT CREDIT SERVICES	2504084	1023940	12/19/2024	142359	12202024	49,129	12/20/2024	14.91	12/19/2024	INV	PD	ADA/CHS-pest control products-ants/rodents
156576	16149	HOME DEPOT CREDIT SERVICES	2504086	1023945	12/19/2024	142360	12202024	49,129	12/20/2024	67.60	12/19/2024	INV	PD	FUL/ADA/ADM-paint room/fire lane curbs
156577	16149	HOME DEPOT CREDIT SERVICES	2503242	1023975	12/19/2024	142361	12202024	49,128	12/20/2024	298.05	12/19/2024	INV	PD	NOV FY25/Open
156578	16149	HOME DEPOT CREDIT SERVICES	2503242	0014047	12/19/2024	142362	12202024	49,128	12/20/2024	25.47	12/19/2024	INV	PD	NOV FY25/Open
156579	16149	HOME DEPOT CREDIT SERVICES	2504184	0014061	12/19/2024	142363	12202024	49,129	12/20/2024	26.13	12/19/2024	INV	PD	FUL-gen maint supplies/parts
156580	16149	HOME DEPOT CREDIT SERVICES	2504257	0024063	12/19/2024	142364	12202024	49,129	12/20/2024	164.32	12/19/2024	INV	PD	CHS-irrigation insulation
156581	16149	HOME DEPOT CREDIT SERVICES	2503242	0024079	12/19/2024	142366	12202024	49,128	12/20/2024	43.28	12/19/2024	INV	PD	NOV FY25/Open
156582	16149	HOME DEPOT CREDIT SERVICES	2503242	0024131	12/19/2024	142367	12202024	49,128	12/20/2024	47.39	12/19/2024	INV	PD	NOV FY25/Open
156583	16149	HOME DEPOT CREDIT SERVICES	2504187	0024132	12/19/2024	142368	12202024	49,129	12/20/2024	4.98	12/19/2024	INV	PD	CHS-supplies/parts for various repairs
156584	16149	HOME DEPOT CREDIT SERVICES	2503242	2503242	12/19/2024	142369	12202024	49,128	12/20/2024	137.82	12/19/2024	INV	PD	NOV FY25/Open
156585	16149	HOME DEPOT CREDIT SERVICES	2503242	7024443	12/19/2024	142370	12202024	49,128	12/20/2024	72.57	12/19/2024	INV	PD	NOV FY25/Open
156586	16149	HOME DEPOT CREDIT SERVICES	2504257	6024524	12/19/2024	142371	12202024	49,129	12/20/2024	159.73	12/19/2024	INV	PD	CHS-irrigation insulation
156587	16149	HOME DEPOT CREDIT SERVICES	2503242	6024536	12/19/2024	142372	12202024	49,128	12/20/2024	56.46	12/19/2024	INV	PD	NOV FY25/Open
156588	16149	HOME DEPOT CREDIT SERVICES	2503242	6024560	12/19/2024	142373	12202024	49,128	12/20/2024	5.40	12/19/2024	INV	PD	NOV FY25/Open
156589	16149	HOME DEPOT CREDIT SERVICES	2503242	6261214	12/19/2024	142374	12202024	49,128	12/20/2024	103.92	12/19/2024	INV	PD	NOV FY25/Open
156590	16149	HOME DEPOT CREDIT SERVICES		4181341	12/19/2024	142375	12202024	49,129	12/20/2024	(32.44)	12/19/2024	CRM	PD	SMS-HVAC repair parts/supplies
156591	16149	HOME DEPOT CREDIT SERVICES		3170507	12/19/2024	142377	12202024	49,129	12/20/2024	(2.49)	12/19/2024	CRM	PD	
156592	16149	HOME DEPOT CREDIT SERVICES		3181371	12/19/2024	142378	12202024	49,129	12/20/2024	(0.96)	12/19/2024	CRM	PD	
156593	16149	HOME DEPOT CREDIT SERVICES		8170706	12/19/2024	142379	12202024	49,129	12/20/2024	(4.38)	12/19/2024	CRM	PD	
156594	16149	HOME DEPOT CREDIT SERVICES	2502765	6261137	12/19/2024	142380	12202024	49,129	12/20/2024	(5.52)	12/19/2024	CRM	PD	Building materials for sets
156595	16149	HOME DEPOT CREDIT SERVICES	2501780	4251174	12/19/2024	142381	12202024	49,129	12/20/2024	(239.00)	12/19/2024	CRM	PD	Spray Paint, Grinders, Bolts, Battery
156596	16149	HOME DEPOT CREDIT SERVICES	2503242	0171618	12/19/2024	142382	12202024	49,128	12/20/2024	(3.30)	12/19/2024	CRM	PD	NOV FY25/Open
156597	16149	HOME DEPOT CREDIT SERVICES		7182283	12/19/2024	142383	12202024	49,129	12/20/2024	(12.52)	12/19/2024	CRM	PD	CHS-irrigation insulation
156384	19536	HORACE MANN LIFE INS. CO.		156384	12/19/2024	142236	December	47,372	12/20/2024	7,884.90	12/19/2024	INV	PD	Payroll Run 1 - Warrant 241219
156260	22216	HOSA, TA	15001311	99652087	12/17/2024		SACHECK	7,385	12/17/2024	525.00	12/17/2024	INV	PD	

Cleburne ISD
December 2024 Check Register

DOCUMENT	VENDOR	NAME	P.O.	INVOICE	INV DATE	VOUCHER	CHECK RUN	CHECK NO	CHECK DATE	INVOICE NET	DUE DATE	TYPE	STS	INVOICE DESCRIPTION
155258	1384	HOUGHTON MIFFLIN HARCOURT PUBLISHING COMPANY	2501595	956175572	12/2/2024	141233	12022024	48,698	12/2/2024	9,802.20	12/2/2024	INV	PD	Technology-Site License
156468	112595	TRISTAN HUFF		HUFF/12-12-24	12/19/2024		SACHECK	7,934	12/19/2024	104.00	12/19/2024	INV	PD	
155484	110595	JESSICA HYATT	2503110	HYATT/NOV 24	12/3/2024	141462	12042024	48,764	12/4/2024	92.84	12/3/2024	INV	PD	Monthly mileage
155474	112377	INABINET, MICHELLE	2503382	INABINET/NOV 24	12/3/2024	141453	12042024	48,765	12/4/2024	79.33	12/3/2024	INV	PD	Mileage reimbursement
156228	19899	INFLATABLE PARTY MAGIC	15104022	102165	12/17/2024		SACHECK	7,900	12/17/2024	1,410.75	12/17/2024	INV	PD	
155448	112187	INTEGRATED BIONICS, INC.	2503767	I-FS86YO	12/3/2024	141427	12042024	48,766	12/4/2024	210.00	12/3/2024	INV	PD	24-25 CHS Basketball Speed vests
155802	97914	BRAMDAK, INC. - INTERQUEST DETECTION CANINES	2502778	116544	12/9/2024	141736	12092024	48,878	12/9/2024	675.00	12/9/2024	INV	PD	Drug Dog Services - October 2024
155638	112322	INTERVIEWSTREAM, INC	2504051	SI-4293	12/5/2024	141610	12062024	48,826	12/6/2024	7,500.00	12/5/2024	INV	PD	Interviewstream Software Program
156410	109983	INVESCO INVESTMENT SERVICE, INC		156410	12/19/2024	142262	December	47,373	12/20/2024	450.00	12/19/2024	INV	PD	Payroll Run 1 - Warrant 241219
156302	112649	ION WAVE TECHNOLOGIES, LLC	2504032	INV126320	12/17/2024	142150	12182024	49,064	12/18/2024	6,300.00	12/18/2024	INV	PD	Technology-Online Bidding System and Software
156282	7350	J.W. PEPPER & SON, INC.	2503773	367035215	12/17/2024	142130	12162024	49,027	12/17/2024	53.50	12/17/2024	INV	PD	Sheet Music
156283	7350	J.W. PEPPER & SON, INC.	2502987	366953432	12/17/2024	142131	12162024	49,027	12/17/2024	10.98	12/17/2024	INV	PD	Sheet Music
156284	7350	J.W. PEPPER & SON, INC.	2502987	366980232	12/17/2024	142132	12162024	49,027	12/17/2024	116.40	12/17/2024	INV	PD	Sheet Music
156285	7350	J.W. PEPPER & SON, INC.	2502840	367005722	12/17/2024	142133	12162024	49,027	12/17/2024	74.90	12/17/2024	INV	PD	Sheet Music
155900	101265	CHRIS JACKSON	2503227	JACKSON/NOV 24	12/9/2024	141836	12112024	48,933	12/11/2024	155.14	12/9/2024	INV	PD	NOVEMBER 2024 MONTHLY MILEAGE
155619	105398	PATRICIA JACOCKS	2503533	JACOCKS/NOV 24	12/5/2024	141590	12062024	48,827	12/6/2024	38.59	12/5/2024	INV	PD	IN-DISTRICT MILEAGE REIMBURSEMENT -NOVEMBER
156110	98612	JOHNSON COUNTY 4-H AG FUND	15001069	565	12/12/2024		SACHECK	7,373	12/13/2024	440.00	12/12/2024	INV	PD	
156111	98612	JOHNSON COUNTY 4-H AG FUND	15001069	575	12/12/2024		SACHECK	7,373	12/13/2024	220.00	12/12/2024	INV	PD	
156262	98612	JOHNSON COUNTY 4-H AG FUND	15001070	570	12/17/2024		SACHECK	7,386	12/17/2024	156.00	12/17/2024	INV	PD	
156502	98612	JOHNSON COUNTY 4-H AG FUND	15001070	584-A	12/19/2024		SACHECK	7,393	12/19/2024	1,144.00	12/19/2024	INV	PD	
156503	98612	JOHNSON COUNTY 4-H AG FUND	15001310	584-B	12/19/2024		SACHECK	7,393	12/19/2024	431.00	12/19/2024	INV	PD	
156258	14062	JOHNSON COUNTY LIVESTOCK & AGRICULTURE ASSN INC	15001265	15001265/REGIS	12/17/2024		SACHECK	7,387	12/17/2024	2,500.00	12/17/2024	INV	PD	
155856	20211	LANDY JOHNSON	2503512	JOHNSON/NOV 24	12/9/2024	141792	12112024	48,934	12/11/2024	12.54	12/9/2024	INV	PD	IN-DISTRICT MILEAGE REIMBURSEMENT -NOVEMBER
155478	101105	LORI JOHNSON	2503087	JOHNSON/PHONE NOV 24	12/3/2024	141456	12042024	48,767	12/4/2024	20.00	12/3/2024	INV	PD	November reimbursement
156607	112119	MARK JOHNSTON	2504371	JOHNSTON/12-17-24	12/19/2024	142393	12202024	49,130	12/20/2024	185.00	12/19/2024	INV	PD	24/25 CHS & WMS Soccer workers/officials
155515	110246	ANDREW JONES	2503299	JONES/11-15-24	12/3/2024	141484	12042024	48,768	12/4/2024	180.00	12/3/2024	INV	PD	24-25 workers to be determined/officials CHS Baske
155618	111750	BARBARA JONES	2503377	JONES/NOV 24	12/5/2024	141589	12062024	48,828	12/6/2024	62.61	12/5/2024	INV	PD	IN-DISTRICT MILEAGE REIMBURSEMENT NOVEMBER
155235	22583	JASON JONES	2501648	2501648/REIMB	12/2/2024	141210	12022024	48,699	12/2/2024	400.45	12/2/2024	INV	PD	Fuel Reimbursement
156293	22583	JASON JONES	2504368	2504368A	12/17/2024	142141	12162024	49,028	12/17/2024	48.00	12/17/2024	INV	PD	Student meals - 1/4
156294	22583	JASON JONES	2504368	2504368B	12/17/2024	142142	12162024	49,029	12/17/2024	108.00	12/17/2024	INV	PD	Student meals
156295	22583	JASON JONES	2504368	2504368C	12/17/2024	142143	12162024	49,030	12/17/2024	192.00	12/17/2024	INV	PD	Student meals - 1/17
156085	9553	JOSTENS, INC.	15001013	35329984	12/12/2024		SACHECK	7,884	12/13/2024	34.75	12/12/2024	INV	PD	
156189	109203	CRYSTAL KAMPEN		KAMPEN/XMAS 24-A	12/13/2024		SACHECK	7,381	12/13/2024	1,200.00	12/13/2024	INV	PD	
156190	109203	CRYSTAL KAMPEN		KAMPEN/XMAS 24-B	12/13/2024		SACHECK	7,382	12/13/2024	1,200.00	12/13/2024	INV	PD	
156437	103970	DEREK KAMPEN	2502961	2502961T	12/18/2024	142282	06192024	49,106	12/19/2024	375.00	12/18/2024	INV	PD	Team meals - 12/26
156438	103970	DEREK KAMPEN	2502961	2502961U	12/18/2024	142283	06192024	49,107	12/19/2024	375.00	12/18/2024	INV	PD	Team meals - 12/27
156439	103970	DEREK KAMPEN	2502961	2502961V	12/18/2024	142284	06192024	49,108	12/19/2024	375.00	12/18/2024	INV	PD	Team meals - 12/28
156440	103970	DEREK KAMPEN	2502961	2502961W	12/18/2024	142285	06192024	49,105	12/19/2024	405.00	12/18/2024	INV	PD	Team meals - 1/3
156441	103970	DEREK KAMPEN	2502961	2502961X	12/18/2024	142286	06192024	49,109	12/19/2024	405.00	12/18/2024	INV	PD	Team meals - 1/10
156442	103970	DEREK KAMPEN	2502961	2502961Y	12/18/2024	142287	06192024	49,110	12/19/2024	405.00	12/18/2024	INV	PD	Team meals - 1/14
155637	20288	KEENE ISD	2504040	2504040/ENTRY	12/5/2024	141609	12062024	48,829	12/6/2024	500.00	12/5/2024	INV	PD	Entry fee

Cleburne ISD
December 2024 Check Register

DOCUMENT	VENDOR	NAME	P.O.	INVOICE	INV DATE	VOUCHER	CHECK RUN	CHECK NO	CHECK DATE	INVOICE NET	DUE DATE	TYPE	STS	INVOICE DESCRIPTION
155786	112067	LEWIS KEESE	2503299	KEESE/12-02-24	12/9/2024	141719	12092024	48,879	12/9/2024	115.00	12/9/2024	INV	PD	24-25 workers to be determined/officials CHS Baske
155265	110846	TOMMY KENNEDY	2503060	KENNEDY/NOV 24	12/2/2024	141240	12022024	48,700	12/2/2024	42.40	12/2/2024	INV	PD	Monthly mileage
156484	112679	MADelyn, KIMBALL		KIMBALL/12-12-24	12/19/2024		SACHECK	7,935	12/19/2024	104.00	12/19/2024	INV	PD	
155939	111754	COBY KIRKPATRICK	2504158	2500454/REIMB 4	12/9/2024	141874	12112024	48,935	12/11/2024	219.76	12/9/2024	INV	PD	additional money for mileage for Dr. K
155940	111754	COBY KIRKPATRICK	2504159	2504159/REIMB	12/9/2024	141875	12112024	48,935	12/11/2024	42.88	12/9/2024	INV	PD	Mileage reimbursement for Dr. K for Leasor Crass
155910	104920	KLEEN-AIR FILTER SERVICE	2503916	278578	12/9/2024	141845	12112024	48,936	12/11/2024	10,153.62	12/9/2024	INV	PD	DST-NOV FY25-HVAC Filter Service
155309	106951	KLEMENT DISTRIBUTION, INC.	2502863	1032431906	12/2/2024	141287	12022024	32,294	12/4/2024	367.40	12/2/2024	INV	PD	Ice Cream
155310	106951	KLEMENT DISTRIBUTION, INC.	2502863	1032431913	12/2/2024	141288	12022024	32,294	12/4/2024	313.57	12/2/2024	INV	PD	Ice Cream
155311	106951	KLEMENT DISTRIBUTION, INC.	2502863	1032431914	12/2/2024	141289	12022024	32,294	12/4/2024	248.76	12/2/2024	INV	PD	Ice Cream
155312	106951	KLEMENT DISTRIBUTION, INC.	2502863	1032431907	12/2/2024	141290	12022024	32,294	12/4/2024	560.56	12/2/2024	INV	PD	Ice Cream
155313	106951	KLEMENT DISTRIBUTION, INC.	2502863	1032431905	12/2/2024	141291	12022024	32,294	12/4/2024	292.55	12/2/2024	INV	PD	Ice Cream
155314	106951	KLEMENT DISTRIBUTION, INC.	2502863	1032431912	12/2/2024	141292	12022024	32,294	12/4/2024	290.64	12/2/2024	INV	PD	Ice Cream
155315	106951	KLEMENT DISTRIBUTION, INC.	2502863	1032431909	12/2/2024	141293	12022024	32,294	12/4/2024	314.87	12/2/2024	INV	PD	Ice Cream
155316	106951	KLEMENT DISTRIBUTION, INC.	2502863	1032431908	12/2/2024	141294	12022024	32,294	12/4/2024	294.17	12/2/2024	INV	PD	Ice Cream
155969	106951	KLEMENT DISTRIBUTION, INC.	2504061	1032432602	12/9/2024	141906	12112024	32,308	12/11/2024	242.21	12/9/2024	INV	PD	Food Service-Commodities
155291	112008	MICAH KNORR	2503864	2503864A	12/2/2024	141267	12022024	48,701	12/2/2024	666.00	12/2/2024	INV	PD	Team meals - 12/13
155292	112008	MICAH KNORR	2503864	2503864B	12/2/2024	141268	12022024	48,702	12/2/2024	666.00	12/2/2024	INV	PD	Team meals - 12/17
155293	112008	MICAH KNORR	2503864	2503864C	12/2/2024	141269	12022024	48,703	12/2/2024	666.00	12/2/2024	INV	PD	Team meals - 12/20
156340	112008	MICAH KNORR	2503766	2503766/REIMB	12/17/2024	142192	12182024	49,065	12/18/2024	136.00	12/18/2024	INV	PD	Estimated Travel Expenses
155650	107274	LA CIMA	15108033	15108033A	12/5/2024		SACHECK	7,871	12/6/2024	980.00	12/5/2024	INV	PD	
156074	107274	LA CIMA	15101020	1003	12/12/2024		SACHECK	7,885	12/13/2024	725.00	12/12/2024	INV	PD	
156420	107274	LA CIMA	2504405	2504405A	12/17/2024	142267	12182024	49,066	12/18/2024	473.00	12/18/2024	INV	PD	meal for dual language meeting on Jan. 6, 2025
155530	10269	LA QUINTA INN & SUITES	15001291	15001291A	12/4/2024		SACHECK	7,861	12/4/2024	1,425.72	12/4/2024	INV	PD	
155359	96513	LABATT FOOD SERVICE	2503423	11066538	12/3/2024	141338	12042024	32,299	12/4/2024	490.26	12/3/2024	INV	PD	Food Service-Commodities
155360	96513	LABATT FOOD SERVICE	2503423	11066537	12/3/2024	141339	12042024	32,299	12/4/2024	3,703.17	12/3/2024	INV	PD	Food Service-Commodities
155361	96513	LABATT FOOD SERVICE	2503423	11066525	12/3/2024	141340	12042024	32,299	12/4/2024	444.11	12/3/2024	INV	PD	Food Service-Commodities
155362	96513	LABATT FOOD SERVICE	2503423	11034890	12/3/2024	141341	12042024	32,299	12/4/2024	376.53	12/3/2024	INV	PD	Food Service-Commodities
155363	96513	LABATT FOOD SERVICE	2503423	11066524	12/3/2024	141342	12042024	32,299	12/4/2024	3,840.48	12/3/2024	INV	PD	Food Service-Commodities
155364	96513	LABATT FOOD SERVICE	2503423	11034888	12/3/2024	141343	12042024	32,299	12/4/2024	2,090.92	12/3/2024	INV	PD	Food Service-Commodities
155365	96513	LABATT FOOD SERVICE	2503423	11066536	12/3/2024	141344	12042024	32,299	12/4/2024	1,554.42	12/3/2024	INV	PD	Food Service-Commodities
155366	96513	LABATT FOOD SERVICE	2503423	11066528	12/3/2024	141345	12042024	32,299	12/4/2024	1,989.39	12/3/2024	INV	PD	Food Service-Commodities
155367	96513	LABATT FOOD SERVICE	2503423	11034889	12/3/2024	141346	12042024	32,299	12/4/2024	49.61	12/3/2024	INV	PD	Food Service-Commodities
155368	96513	LABATT FOOD SERVICE	2503423	11066529	12/3/2024	141347	12042024	32,299	12/4/2024	128.01	12/3/2024	INV	PD	Food Service-Commodities
155369	96513	LABATT FOOD SERVICE	2503423	11066534	12/3/2024	141348	12042024	32,299	12/4/2024	1,425.37	12/3/2024	INV	PD	Food Service-Commodities
155370	96513	LABATT FOOD SERVICE	2503423	11066535	12/3/2024	141349	12042024	32,299	12/4/2024	46.89	12/3/2024	INV	PD	Food Service-Commodities
155371	96513	LABATT FOOD SERVICE	2503423	11066532	12/3/2024	141350	12042024	32,299	12/4/2024	2,078.27	12/3/2024	INV	PD	Food Service-Commodities
155372	96513	LABATT FOOD SERVICE	2503423	11066530	12/3/2024	141351	12042024	32,299	12/4/2024	1,676.68	12/3/2024	INV	PD	Food Service-Commodities
155373	96513	LABATT FOOD SERVICE	2503423	11066531	12/3/2024	141352	12042024	32,299	12/4/2024	2,126.81	12/3/2024	INV	PD	Food Service-Commodities
155374	96513	LABATT FOOD SERVICE	2503423	11066533	12/3/2024	141353	12042024	32,299	12/4/2024	1,779.18	12/3/2024	INV	PD	Food Service-Commodities
155375	96513	LABATT FOOD SERVICE	2503423	11066526	12/3/2024	141354	12042024	32,299	12/4/2024	3,781.78	12/3/2024	INV	PD	Food Service-Commodities
155376	96513	LABATT FOOD SERVICE	2503423	11066527	12/3/2024	141355	12042024	32,299	12/4/2024	692.96	12/3/2024	INV	PD	Food Service-Commodities
155377	96513	LABATT FOOD SERVICE	2502560	10232359	12/3/2024	141356	12042024	32,299	12/4/2024	42.39	12/3/2024	INV	PD	Food Service-Commodities
155378	96513	LABATT FOOD SERVICE	2502560	10232358	12/3/2024	141357	12042024	32,299	12/4/2024	1,784.84	12/3/2024	INV	PD	Food Service-Commodities
155379	96513	LABATT FOOD SERVICE	2502560	10232355	12/3/2024	141358	12042024	32,299	12/4/2024	1,553.38	12/3/2024	INV	PD	Food Service-Commodities
155380	96513	LABATT FOOD SERVICE	2502560	10208047	12/3/2024	141359	12042024	32,299	12/4/2024	82.92	12/3/2024	INV	PD	Food Service-Commodities
155381	96513	LABATT FOOD SERVICE	2502560	10232365	12/3/2024	141360	12042024	32,299	12/4/2024	3,534.60	12/3/2024	INV	PD	Food Service-Commodities
155382	96513	LABATT FOOD SERVICE	2502560	10232364	12/3/2024	141361	12042024	32,299	12/4/2024	1,505.73	12/3/2024	INV	PD	Food Service-Commodities
155383	96513	LABATT FOOD SERVICE	2502560	10232351	12/3/2024	141362	12042024	32,299	12/4/2024	3,550.66	12/3/2024	INV	PD	Food Service-Commodities
155384	96513	LABATT FOOD SERVICE	2502560	10232352	12/3/2024	141363	12042024	32,299	12/4/2024	530.16	12/3/2024	INV	PD	Food Service-Commodities

Cleburne ISD
December 2024 Check Register

DOCUMENT	VENDOR	NAME	P.O.	INVOICE	INV DATE	VOUCHER	CHECK RUN	CHECK NO	CHECK DATE	INVOICE NET	DUE DATE	TYPE	STS	INVOICE DESCRIPTION
155385	96513	LABATT FOOD SERVICE	2502560	10208045	12/3/2024	141364	12042024	32,299	12/4/2024	24.96	12/3/2024	INV	PD	Food Service-Commodities
155386	96513	LABATT FOOD SERVICE	2502560	10232356	12/3/2024	141365	12042024	32,299	12/4/2024	1,627.23	12/3/2024	INV	PD	Food Service-Commodities
155387	96513	LABATT FOOD SERVICE	2502560	10232357	12/3/2024	141366	12042024	32,299	12/4/2024	115.39	12/3/2024	INV	PD	Food Service-Commodities
155388	96513	LABATT FOOD SERVICE	2502560	10232353	12/3/2024	141367	12042024	32,299	12/4/2024	1,407.41	12/3/2024	INV	PD	Food Service-Commodities
155389	96513	LABATT FOOD SERVICE	2502560	10232354	12/3/2024	141368	12042024	32,299	12/4/2024	128.57	12/3/2024	INV	PD	Food Service-Commodities
155390	96513	LABATT FOOD SERVICE	2502560	10232361	12/3/2024	141369	12042024	32,299	12/4/2024	1,841.25	12/3/2024	INV	PD	Food Service-Commodities
155391	96513	LABATT FOOD SERVICE	2502560	10232362	12/3/2024	141370	12042024	32,299	12/4/2024	101.33	12/3/2024	INV	PD	Food Service-Commodities
155392	96513	LABATT FOOD SERVICE	2502560	10208046	12/3/2024	141371	12042024	32,299	12/4/2024	88.60	12/3/2024	INV	PD	Food Service-Commodities
155393	96513	LABATT FOOD SERVICE	2502560	10232360	12/3/2024	141372	12042024	32,299	12/4/2024	1,093.79	12/3/2024	INV	PD	Food Service-Commodities
155394	96513	LABATT FOOD SERVICE	2502560	10232350	12/3/2024	141373	12042024	32,299	12/4/2024	208.64	12/3/2024	INV	PD	Food Service-Commodities
155396	96513	LABATT FOOD SERVICE	2503423	10232363	12/3/2024	141375	12042024	32,299	12/4/2024	359.14	12/3/2024	INV	PD	Food Service-Commodities
155397	96513	LABATT FOOD SERVICE	2503423	10208048	12/3/2024	141376	12042024	32,299	12/4/2024	1,143.79	12/3/2024	INV	PD	Food Service-Commodities
155398	96513	LABATT FOOD SERVICE	2503423	10304869	12/3/2024	141377	12042024	32,299	12/4/2024	1,588.32	12/3/2024	INV	PD	Food Service-Commodities
155399	96513	LABATT FOOD SERVICE	2503423	10304865	12/3/2024	141378	12042024	32,299	12/4/2024	1,858.85	12/3/2024	INV	PD	Food Service-Commodities
155400	96513	LABATT FOOD SERVICE	2503423	10304873	12/3/2024	141379	12042024	32,299	12/4/2024	1,204.69	12/3/2024	INV	PD	Food Service-Commodities
155401	96513	LABATT FOOD SERVICE	2503423	10304861	12/3/2024	141380	12042024	32,299	12/4/2024	4,000.39	12/3/2024	INV	PD	Food Service-Commodities
155402	96513	LABATT FOOD SERVICE	2503423	10270756	12/3/2024	141381	12042024	32,299	12/4/2024	35.90	12/3/2024	INV	PD	Food Service-Commodities
155403	96513	LABATT FOOD SERVICE	2503423	10304862	12/3/2024	141382	12042024	32,299	12/4/2024	454.91	12/3/2024	INV	PD	Food Service-Commodities
155404	96513	LABATT FOOD SERVICE	2503423	10304867	12/3/2024	141383	12042024	32,299	12/4/2024	2,170.50	12/3/2024	INV	PD	Food Service-Commodities
155405	96513	LABATT FOOD SERVICE	2503423	10304868	12/3/2024	141384	12042024	32,299	12/4/2024	67.08	12/3/2024	INV	PD	Food Service-Commodities
155406	96513	LABATT FOOD SERVICE	2503423	10304863	12/3/2024	141385	12042024	32,299	12/4/2024	2,356.11	12/3/2024	INV	PD	Food Service-Commodities
155407	96513	LABATT FOOD SERVICE	2503423	10304864	12/3/2024	141386	12042024	32,299	12/4/2024	46.88	12/3/2024	INV	PD	Food Service-Commodities
155408	96513	LABATT FOOD SERVICE	2503423	10304871	12/3/2024	141387	12042024	32,299	12/4/2024	1,880.25	12/3/2024	INV	PD	Food Service-Commodities
155409	96513	LABATT FOOD SERVICE	2503423	10304872	12/3/2024	141388	12042024	32,299	12/4/2024	81.14	12/3/2024	INV	PD	Food Service-Commodities
155410	96513	LABATT FOOD SERVICE	2503423	10304870	12/3/2024	141389	12042024	32,299	12/4/2024	2,218.61	12/3/2024	INV	PD	Food Service-Commodities
155411	96513	LABATT FOOD SERVICE	2503423	10304874	12/3/2024	141390	12042024	32,299	12/4/2024	4,455.37	12/3/2024	INV	PD	Food Service-Commodities
155412	96513	LABATT FOOD SERVICE	2503423	10304875	12/3/2024	141391	12042024	32,299	12/4/2024	919.29	12/3/2024	INV	PD	Food Service-Commodities
155413	96513	LABATT FOOD SERVICE	2503423	10270755	12/3/2024	141392	12042024	32,299	12/4/2024	2,383.07	12/3/2024	INV	PD	Food Service-Commodities
155414	96513	LABATT FOOD SERVICE	2503423	10304859	12/3/2024	141393	12042024	32,299	12/4/2024	3,729.20	12/3/2024	INV	PD	Food Service-Commodities
155415	96513	LABATT FOOD SERVICE	2503423	10304860	12/3/2024	141394	12042024	32,299	12/4/2024	403.36	12/3/2024	INV	PD	Food Service-Commodities
155416	96513	LABATT FOOD SERVICE	2503423	10270757	12/3/2024	141395	12042024	32,299	12/4/2024	869.35	12/3/2024	INV	PD	Food Service-Commodities
155418	96513	LABATT FOOD SERVICE	2503423	10232349	12/3/2024	141397	12042024	32,299	12/4/2024	2,259.47	12/3/2024	INV	PD	Food Service-Commodities
155419	96513	LABATT FOOD SERVICE	2503423	10208044	12/3/2024	141398	12042024	32,299	12/4/2024	2,082.14	12/3/2024	INV	PD	Food Service-Commodities
155420	96513	LABATT FOOD SERVICE	2503423	11139460	12/3/2024	141399	12042024	32,299	12/4/2024	3,523.77	12/3/2024	INV	PD	Food Service-Commodities
155421	96513	LABATT FOOD SERVICE	2503423	11105005	12/3/2024	141400	12042024	32,299	12/4/2024	2,320.35	12/3/2024	INV	PD	Food Service-Commodities
155422	96513	LABATT FOOD SERVICE	2503423	11105008	12/3/2024	141401	12042024	32,299	12/4/2024	1,272.98	12/3/2024	INV	PD	Food Service-Commodities
155423	96513	LABATT FOOD SERVICE	2503423	11139455	12/3/2024	141402	12042024	32,299	12/4/2024	903.40	12/3/2024	INV	PD	Food Service-Commodities
155424	96513	LABATT FOOD SERVICE	2503423	11105007	12/3/2024	141403	12042024	32,299	12/4/2024	68.60	12/3/2024	INV	PD	Food Service-Commodities
155425	96513	LABATT FOOD SERVICE	2503423	11139452	12/3/2024	141404	12042024	32,299	12/4/2024	5,716.05	12/3/2024	INV	PD	Food Service-Commodities
155426	96513	LABATT FOOD SERVICE	2503423	11139454	12/3/2024	141405	12042024	32,299	12/4/2024	16.12	12/3/2024	INV	PD	Food Service-Commodities
155427	96513	LABATT FOOD SERVICE	2503423	11139453	12/3/2024	141406	12042024	32,299	12/4/2024	1,056.62	12/3/2024	INV	PD	Food Service-Commodities
155428	96513	LABATT FOOD SERVICE	2503423	11139471	12/3/2024	141407	12042024	32,299	12/4/2024	1,942.27	12/3/2024	INV	PD	Food Service-Commodities
155429	96513	LABATT FOOD SERVICE	2503423	11139465	12/3/2024	141408	12042024	32,299	12/4/2024	108.37	12/3/2024	INV	PD	Food Service-Commodities
155430	96513	LABATT FOOD SERVICE	2503423	11139464	12/3/2024	141409	12042024	32,299	12/4/2024	2,013.06	12/3/2024	INV	PD	Food Service-Commodities
155431	96513	LABATT FOOD SERVICE	2503423	11139466	12/3/2024	141410	12042024	32,299	12/4/2024	2,251.28	12/3/2024	INV	PD	Food Service-Commodities
155432	96513	LABATT FOOD SERVICE	2503423	11139459	12/3/2024	141411	12042024	32,299	12/4/2024	34.25	12/3/2024	INV	PD	Food Service-Commodities
155433	96513	LABATT FOOD SERVICE	2503423	11139458	12/3/2024	141412	12042024	32,299	12/4/2024	1,730.94	12/3/2024	INV	PD	Food Service-Commodities
155434	96513	LABATT FOOD SERVICE	2503423	11105006	12/3/2024	141413	12042024	32,299	12/4/2024	34.50	12/3/2024	INV	PD	Food Service-Commodities
155435	96513	LABATT FOOD SERVICE	2503423	11139467	12/3/2024	141414	12042024	32,299	12/4/2024	1,941.74	12/3/2024	INV	PD	Food Service-Commodities
155436	96513	LABATT FOOD SERVICE	2503423	11139468	12/3/2024	141415	12042024	32,299	12/4/2024	184.97	12/3/2024	INV	PD	Food Service-Commodities
155437	96513	LABATT FOOD SERVICE	2503423	11139470	12/3/2024	141416	12042024	32,299	12/4/2024	129.11	12/3/2024	INV	PD	Food Service-Commodities
155438	96513	LABATT FOOD SERVICE	2503423	11139469	12/3/2024	141417	12042024	32,299	12/4/2024	2,049.14	12/3/2024	INV	PD	Food Service-Commodities
155439	96513	LABATT FOOD SERVICE	2503423	11139461	12/3/2024	141418	12042024	32,299	12/4/2024	3,129.22	12/3/2024	INV	PD	Food Service-Commodities

Cleburne ISD
December 2024 Check Register

DOCUMENT	VENDOR	NAME	P.O.	INVOICE	INV DATE	VOUCHER	CHECK RUN	CHECK NO	CHECK DATE	INVOICE NET	DUE DATE	TYPE	STS	INVOICE DESCRIPTION
155440	96513	LABATT FOOD SERVICE	2503423	11139463	12/3/2024	141419	12042024	32,299	12/4/2024	441.56	12/3/2024	INV	PD	Food Service-Commodities
155441	96513	LABATT FOOD SERVICE	2503423	11139462	12/3/2024	141420	12042024	32,299	12/4/2024	632.80	12/3/2024	INV	PD	Food Service-Commodities
155999	96513	LABATT FOOD SERVICE	2504060	11202062	12/9/2024	141935	12112024	32,309	12/11/2024	2,102.97	12/9/2024	INV	PD	Food Service-Commodities
156000	96513	LABATT FOOD SERVICE	2504060	11202063	12/9/2024	141936	12112024	32,309	12/11/2024	81.13	12/9/2024	INV	PD	Food Service-Commodities
156001	96513	LABATT FOOD SERVICE	2504060	11202064	12/9/2024	141937	12112024	32,309	12/11/2024	2,584.48	12/9/2024	INV	PD	Food Service-Commodities
156002	96513	LABATT FOOD SERVICE	2504060	11202066	12/9/2024	141938	12112024	32,309	12/11/2024	102.75	12/9/2024	INV	PD	Food Service-Commodities
156003	96513	LABATT FOOD SERVICE	2504060	112002065	12/9/2024	141939	12112024	32,309	12/11/2024	1,422.77	12/9/2024	INV	PD	Food Service-Commodities
156004	96513	LABATT FOOD SERVICE	2504060	11202067	12/9/2024	141940	12112024	32,309	12/11/2024	2,664.77	12/9/2024	INV	PD	Food Service-Commodities
156005	96513	LABATT FOOD SERVICE	2504060	11202068	12/9/2024	141941	12112024	32,309	12/11/2024	1,629.31	12/9/2024	INV	PD	Food Service-Commodities
156006	96513	LABATT FOOD SERVICE	2504060	11202061	12/9/2024	141942	12112024	32,309	12/11/2024	734.61	12/9/2024	INV	PD	Food Service-Commodities
156007	96513	LABATT FOOD SERVICE	2504060	11202060	12/9/2024	141943	12112024	32,309	12/11/2024	3,774.89	12/9/2024	INV	PD	Food Service-Commodities
156008	96513	LABATT FOOD SERVICE	2504060	11202056	12/9/2024	141944	12112024	32,309	12/11/2024	1,654.87	12/9/2024	INV	PD	Food Service-Commodities
156009	96513	LABATT FOOD SERVICE	2504060	11202055	12/9/2024	141945	12112024	32,309	12/11/2024	1,446.49	12/9/2024	INV	PD	Food Service-Commodities
156010	96513	LABATT FOOD SERVICE	2504060	11202053	12/9/2024	141946	12112024	32,309	12/11/2024	4,697.97	12/9/2024	INV	PD	Food Service-Commodities
156011	96513	LABATT FOOD SERVICE	2504060	11202054	12/9/2024	141947	12112024	32,309	12/11/2024	509.51	12/9/2024	INV	PD	Food Service-Commodities
156012	96513	LABATT FOOD SERVICE	2504060	11177423	12/9/2024	141948	12112024	32,309	12/11/2024	85.76	12/9/2024	INV	PD	Food Service-Commodities
156013	96513	LABATT FOOD SERVICE	2504060	11202059	12/9/2024	141949	12112024	32,309	12/11/2024	4,424.66	12/9/2024	INV	PD	Food Service-Commodities
156014	96513	LABATT FOOD SERVICE	2504060	11177422	12/9/2024	141950	12112024	32,309	12/11/2024	1,926.82	12/9/2024	INV	PD	Food Service-Commodities
155464	104994	LAKE RIDGE HIGH SCHOOL	2503952	2503952/ENTRY	12/3/2024	141443	12042024	48,779	12/4/2024	350.00	12/3/2024	INV	PD	Entry Fee
155465	110856	LAMAR HIGH SCHOOL	2503957	2503957/ENTRY	12/3/2024	141444	12042024	48,770	12/4/2024	300.00	12/3/2024	INV	PD	Entry Fee
155552	108854	LANDMARK EQUIPMENT	2503276	4536730-000	12/3/2024	141522	12042024	48,771	12/4/2024	687.06	12/3/2024	INV	PD	NOV FY25/Open
155553	108854	LANDMARK EQUIPMENT	2503276	4458623-000	12/3/2024	141523	12042024	48,771	12/4/2024	54.12	12/3/2024	INV	PD	NOV FY25/Open
155554	108854	LANDMARK EQUIPMENT	2503276	4451139-000	12/3/2024	141524	12042024	48,771	12/4/2024	172.74	12/3/2024	INV	PD	NOV FY25/Open
156142	104706	LEASOR CRASS, P.C.	2504136	25642	12/11/2024	142034	12132024	48,985	12/13/2024	961.00	12/12/2024	INV	PD	Contracted Services-Attorney/Legal Fees-Nov. 2024
156418	20647	LEE PRODUCTS COMPANY	15001202	648861	12/18/2024		SACHECK	7,917	12/18/2024	1,086.00	12/18/2024	INV	PD	
156419	20647	LEE PRODUCTS COMPANY	15001204	648860	12/18/2024		SACHECK	7,917	12/18/2024	268.00	12/18/2024	INV	PD	
156296	97385	LEE PRODUCTS, INC.	2503424	648858	12/17/2024	142144	12162024	49,031	12/17/2024	710.00	12/17/2024	INV	PD	Metal for Ag Classes
156256	102722	LEGO EDUCATION	15107067	1190641433	12/17/2024		SACHECK	7,901	12/17/2024	5,999.25	12/17/2024	INV	PD	
156275	102722	LEGO EDUCATION	2503650	1190641657	12/17/2024	142123	12162024	49,032	12/17/2024	5,999.25	12/17/2024	INV	PD	MS Robotics - Replacement Kits
156066	2305	LENNOX INDUSTRIES INC.	2504114	0570721543	12/11/2024	142001	12132024	48,986	12/13/2024	1,514.70	12/12/2024	INV	PD	WMS-HVAC fan motor, cond motor, fan assy
156067	2305	LENNOX INDUSTRIES INC.	2504114	0570721545	12/11/2024	142002	12132024	48,986	12/13/2024	1,514.70	12/12/2024	INV	PD	WMS-HVAC fan motor, cond motor, fan assy
156068	2305	LENNOX INDUSTRIES INC.	2504114	0570721546	12/11/2024	142003	12132024	48,986	12/13/2024	294.00	12/12/2024	INV	PD	WMS-HVAC fan motor, cond motor, fan assy
155479	111166	CYNTHIA LEWIS	2503117	LEWIS/PHONE NOV 24	12/3/2024	141457	12042024	48,772	12/4/2024	20.00	12/3/2024	INV	PD	November reimbursement
155232	106480	LITERACY RESOURCES INC	15102025	699217	12/2/2024		SACHECK	7,854	12/2/2024	89.00	12/2/2024	INV	PD	
156247	112553	LITERATI INC.	15041087	BF-00043771-1	12/17/2024		SACHECK	7,902	12/17/2024	2,655.20	12/17/2024	INV	PD	
156248	112553	LITERATI INC.	15041046	BF-00043771-2	12/17/2024		SACHECK	7,902	12/17/2024	1,000.00	12/17/2024	INV	PD	
156489	112677	GIANNA LIVOTI		LIVOTI/12-12-24	12/19/2024		SACHECK	7,936	12/19/2024	104.00	12/19/2024	INV	PD	
156612	20348	LONE STAR NEWS GROUP		062423011	12/19/2024	142400	12202024	49,131	12/20/2024	909.30	12/19/2024	INV	PD	
156230	112594	SAMUEL LOPEZ		LOPEZ/12-05-24	12/17/2024		SACHECK	7,903	12/17/2024	60.00	12/17/2024	INV	PD	
156463	112594	SAMUEL LOPEZ		LOPEZ/12-12-24	12/19/2024		SACHECK	7,937	12/19/2024	104.00	12/19/2024	INV	PD	
156192	98049	LOWES	2503257	997837	12/17/2024	142081	12162024	49,033	12/17/2024	39.24	12/17/2024	INV	PD	NOV FY25/Open
156193	98049	LOWES	2503257	997833	12/17/2024	142082	12162024	49,033	12/17/2024	22.61	12/17/2024	INV	PD	NOV FY25/Open
156194	98049	LOWES	2503257	999679	12/17/2024	142083	12162024	49,033	12/17/2024	12.33	12/17/2024	INV	PD	NOV FY25/Open
156195	98049	LOWES	2504276	970507	12/17/2024	142084	12162024	49,033	12/17/2024	567.79	12/17/2024	INV	PD	FUL-misc parts/supplies for gutter repairs
156196	98049	LOWES	2504276	970542	12/17/2024	142085	12162024	49,033	12/17/2024	(24.66)	12/17/2024	CRM	PD	FUL-misc parts/supplies for gutter repairs
156197	98049	LOWES	2504276	973081	12/17/2024	142086	12162024	49,033	12/17/2024	16.24	12/17/2024	INV	PD	FUL-misc parts/supplies for gutter repairs

Cleburne ISD
December 2024 Check Register

DOCUMENT	VENDOR	NAME	P.O.	INVOICE	INV DATE	VOUCHER	CHECK RUN	CHECK NO	CHECK DATE	INVOICE NET	DUE DATE	TYPE	STS	INVOICE DESCRIPTION
156198	98049	LOWES	2503257	974849	12/17/2024	142087	12162024	49,033	12/17/2024	55.93	12/17/2024	INV	PD	NOV FY25/Open
156199	98049	LOWES	2503257	981232	12/17/2024	142088	12162024	49,033	12/17/2024	49.78	12/17/2024	INV	PD	NOV FY25/Open
156200	98049	LOWES	2503257	982079	12/17/2024	142089	12162024	49,033	12/17/2024	232.70	12/17/2024	INV	PD	NOV FY25/Open
156201	98049	LOWES	2503257	986163	12/17/2024	142090	12162024	49,033	12/17/2024	75.48	12/17/2024	INV	PD	NOV FY25/Open
156202	98049	LOWES	2504276	989013	12/17/2024	142091	12162024	49,033	12/17/2024	49.84	12/17/2024	INV	PD	FUL-misc parts/supplies for gutter repairs
156203	98049	LOWES	2503257	995590	12/17/2024	142092	12162024	49,033	12/17/2024	19.44	12/17/2024	INV	PD	NOV FY25/Open
156204	98049	LOWES	2503257	996135	12/17/2024	142093	12162024	49,033	12/17/2024	47.41	12/17/2024	INV	PD	NOV FY25/Open
156205	98049	LOWES	2503257	971991	12/17/2024	142094	12162024	49,033	12/17/2024	98.55	12/17/2024	INV	PD	NOV FY25/Open
156231	112591	ERIKA LUCERO		LUCERO/12-05-24	12/17/2024		SACHECK	7,904	12/17/2024	60.00	12/17/2024	INV	PD	
156464	112591	ERIKA LUCERO		LUCERO/12-12-24	12/19/2024		SACHECK	7,938	12/19/2024	104.00	12/19/2024	INV	PD	
156623	22149	CLARENCE LYONS	2503299	LYONS/12-10-24	12/19/2024	142411	12202024	49,132	12/20/2024	195.00	12/19/2024	INV	PD	24-25 workers to be determined/officials CHS Baske
156227	20359	MAINSTAY FARM	15111006	15111006/ENTRY	12/17/2024		SACHECK	7,905	12/17/2024	696.00	12/17/2024	INV	PD	
155229	97977	MALLORY SCREENPRINT & EMBROIDERY	15109058	29695	12/2/2024		SACHECK	7,855	12/2/2024	330.00	12/2/2024	INV	PD	
155555	97977	MALLORY SCREENPRINT & EMBROIDERY	2503648	29728	12/5/2024	141525	12062024	48,830	12/6/2024	972.00	12/5/2024	INV	PD	MNT-winter beanies and caps-logo
155740	97977	MALLORY SCREENPRINT & EMBROIDERY	15001249	29698	12/6/2024		SACHECK	7,366	12/6/2024	945.00	12/6/2024	INV	PD	
156072	97977	MALLORY SCREENPRINT & EMBROIDERY		28591/BAL	12/12/2024		SACHECK	7,886	12/13/2024	591.50	12/12/2024	INV	PD	
156075	97977	MALLORY SCREENPRINT & EMBROIDERY	15101018	28357	12/12/2024		SACHECK	7,886	12/13/2024	1,027.00	12/12/2024	INV	PD	
156080	97977	MALLORY SCREENPRINT & EMBROIDERY	15041081	29779	12/12/2024		SACHECK	7,886	12/13/2024	341.00	12/12/2024	INV	PD	
156495	97977	MALLORY SCREENPRINT & EMBROIDERY	15001289	29755	12/19/2024		SACHECK	7,939	12/19/2024	2,848.00	12/19/2024	INV	PD	
156498	97977	MALLORY SCREENPRINT & EMBROIDERY	15111009	29844	12/19/2024		SACHECK	7,939	12/19/2024	969.00	12/19/2024	INV	PD	
155463	101632	MANSFIELD ISD ATHLETICS	2503950	2503950/ENTRY	12/3/2024	141442	12042024	48,773	12/4/2024	350.00	12/3/2024	INV	PD	Entry Fee
156358	97182	ELAINE MARRS	2502887	2502887/REIMB	12/17/2024	142210	12182024	49,067	12/18/2024	18.00	12/18/2024	INV	PD	Estimated Travel Expenses
155779	110897	CHEM MARTIN	2500271	MARTIN/09-27-24	12/9/2024	141710	12092024	48,880	12/9/2024	145.00	12/9/2024	INV	PD	Workers/Officials for Football games WMS/CHS 24/25
156447	110699	LAYNE MARTIN	2502382	2502382/ADV	12/18/2024	142292	06192024	49,111	12/19/2024	706.85	12/18/2024	INV	PD	Estimated Travel Expenses
156488	112678	ADRIEL MARTINEZ		MARTINEZ/12-12-24	12/19/2024		SACHECK	7,940	12/19/2024	104.00	12/19/2024	INV	PD	
156490	112676	JOSSETTE MARTINEZ		MARTINEZ/12-12-24	12/19/2024		SACHECK	7,941	12/19/2024	104.00	12/19/2024	INV	PD	
156478	112600	ZANDER MARTINEZ		MARTINEZ/12-12-24	12/19/2024		SACHECK	7,942	12/19/2024	128.00	12/19/2024	INV	PD	
155962	105905	MARTINS OFFICE SUPPLY, INC.	2502716	168720-1	12/9/2024	141899	12112024	48,937	12/11/2024	3,341.04	12/9/2024	INV	PD	Furniture for CFO Sarah Taylor - Central office
156365	105905	MARTINS OFFICE SUPPLY, INC.	2503126	169196-1	12/17/2024	142217	12182024	49,068	12/18/2024	639.22	12/18/2024	INV	PD	CHS-furniture for Coach Hestand offc
155649	110434	MASSEY'S BBQ LLC	15750027	15750027A	12/5/2024		SACHECK	7,872	12/6/2024	1,277.00	12/5/2024	INV	PD	
155799	108868	KIRZA MATAMOROS	2503440	MATAMOROS/NOV 24	12/9/2024	141733	12092024	48,881	12/9/2024	56.17	12/9/2024	INV	PD	mileage for bilingual specialist in November
155467	110612	MEGAN MAY	2503168	MAY/NOV 24	12/3/2024	141446	12042024	48,774	12/4/2024	16.95	12/3/2024	INV	PD	NOVEMBER 2024 MONTHLY MILEAGE
155925	99995	MARK MCCLURE	2503084	MCCLURE/NOV 24	12/9/2024	141860	12112024	48,938	12/11/2024	58.78	12/9/2024	INV	PD	Monthly mileage
155935	99995	MARK MCCLURE	2504072	2504072/REIMB	12/9/2024	141870	12112024	48,938	12/11/2024	93.00	12/9/2024	INV	PD	Estimated Travel Expenses - ACTE 12/5-6
155933	100045	SARAH MCCLURE	2503085	MCCLURE/NOV 24	12/9/2024	141868	12112024	48,939	12/11/2024	34.84	12/9/2024	INV	PD	Monthly mileage
156154	96571	MCCORMICK'S GROUP L.L.C.	2503974	467592	12/11/2024	142046	12132024	48,987	12/13/2024	1,864.18	12/12/2024	INV	PD	Flags for Performance
156137	1700	MCCOY'S BUILDING SUPPLY CENTER	2503805	5240558	12/11/2024	142028	12132024	48,988	12/13/2024	408.77	12/12/2024	INV	PD	DEC FY25/Open

Cleburne ISD
December 2024 Check Register

DOCUMENT	VENDOR	NAME	P.O.	INVOICE	INV DATE	VOUCHER	CHECK RUN	CHECK NO	CHECK DATE	INVOICE NET	DUE DATE	TYPE	STS	INVOICE DESCRIPTION
155926	22098	CHERI MCCULLOUGH	2503079	MCCULLOUGH/NOV 24	12/9/2024	141861	12112024	48,940	12/11/2024	16.28	12/9/2024	INV	PD	Monthly mileage
156610	112680	BRIAN MCCUTCHEON	2504371	MCCUTCHEON/12-13-24	12/19/2024	142397	12202024	49,133	12/20/2024	185.00	12/19/2024	INV	PD	24/25 CHS & WMS Soccer workers/officials
155483	112437	MCGHEE, KYLAN	2503123	MCGHEE/PHONE NOV 24	12/3/2024	141461	12042024	48,775	12/4/2024	20.00	12/3/2024	INV	PD	November reimbursement
156320	20035	DRC/CTB	2501394	179561	12/17/2024	142170	12182024	49,069	12/18/2024	506.50	12/18/2024	INV	PD	online testing for identification of EB students
155277	111072	KELLY MELAND	2503170	MELAND/NOV 24	12/2/2024	141252	12022024	48,704	12/2/2024	85.43	12/2/2024	INV	PD	November 2024 Mileage Reimbursement
156401	97864	MEMBERS CREDIT UNION		156401	12/19/2024	142253	December	47,374	12/20/2024	1,525.00	12/19/2024	INV	PD	Payroll Run 1 - Warrant 241219
156615	112669	JOEL MENDOZA, JR	2503299	MENDOZA/12-02-24	12/19/2024	142403	12202024	49,134	12/20/2024	100.00	12/19/2024	INV	PD	24-25 workers to be determined/officials CHS Baske
155204	112442	MENTORS CARE	2502168	4	11/22/2024	141196	11222024	48,733	12/4/2024	5,000.00	11/22/2024	INV	PD	24-25 PARTNERSHIP TO FACILITATE A STRUCTURED MENTO
155927	112442	MENTORS CARE	2502168	5	12/9/2024	141862	12112024	48,941	12/11/2024	5,000.00	12/9/2024	INV	PD	24-25 PARTNERSHIP TO FACILITATE A STRUCTURED MENTO
156404	102748	METROPOLITAN LIFE INSURANCE COMPANY		156404	12/19/2024	142256	December	47,375	12/20/2024	65.44	12/19/2024	INV	PD	Payroll Run 1 - Warrant 241219
156397	96140	METROPOLITAN LIFE INSURANCE CO.		156397	12/19/2024	142249	December	47,376	12/20/2024	50.00	12/19/2024	INV	PD	Payroll Run 1 - Warrant 241219
156412	112236	MG TRUST COMPANY FBO 403B		156412	12/19/2024	142264	December	47,377	12/20/2024	750.00	12/19/2024	INV	PD	* * * * * TPA 000388 / 403(b) * * * *
156403	101260	MIDLAND NATIONAL LIFE INSURANCE COMPANY		156403	12/19/2024	142255	December	47,378	12/20/2024	150.00	12/19/2024	INV	PD	Payroll Run 1 - Warrant 241219
155213	22700	MIDLOTHIAN ISD	2501564	75A112024	11/22/2024	141205	11222024	48,734	12/4/2024	125.66	11/22/2024	INV	PD	24-25 7-5A District Fees
156232	112596	KEEGAN MILLER		MILLER/12-05-24	12/17/2024		SACHECK	7,906	12/17/2024	60.00	12/17/2024	INV	PD	
156471	112596	KEEGAN MILLER		MILLER/12-12-24	12/19/2024		SACHECK	7,943	12/19/2024	128.00	12/19/2024	INV	PD	
155621	108201	LANA MILSAP	2503535	MILSAP/NOV 24	12/5/2024	141592	12062024	48,831	12/6/2024	35.67	12/5/2024	INV	PD	IN-DISTRICT MILEAGE REIMBURSEMENT -NOVEMBER
155307	101342	MISSION RESTAURANT SUPPLY	2502715	INV292741	12/2/2024	141285	12022024	32,295	12/4/2024	418.00	12/2/2024	INV	PD	CHS Pizza Line shelf
155911	7948	MITCHELL'S CARPET CENTER	2503580	4404	12/9/2024	141846	12112024	48,942	12/11/2024	1,100.00	12/9/2024	INV	PD	CHS-repair stair treads
156402	99608	MODERN WOODMEN OF AMERICA		156402	12/19/2024	142254	December	47,379	12/20/2024	150.00	12/19/2024	INV	PD	Payroll Run 1 - Warrant 241219
155556	22210	MOORE SUPPLY CO.	2503253	S173257952.001	12/5/2024	141526	12062024	48,832	12/6/2024	70.98	12/5/2024	INV	PD	NOV FY25/Open
155557	22210	MOORE SUPPLY CO.	2503253	S173440012.001	12/5/2024	141527	12062024	48,832	12/6/2024	11.10	12/5/2024	INV	PD	NOV FY25/Open
155558	22210	MOORE SUPPLY CO.	2503826	S173387507.001	12/5/2024	141528	12062024	48,832	12/6/2024	84.06	12/5/2024	INV	PD	COL-parts for toilet repairs
155912	22210	MOORE SUPPLY CO.	2504098	S173467409.001	12/9/2024	141847	12112024	48,943	12/11/2024	52.84	12/9/2024	INV	PD	SFE/MRT-flushometer/recirc pipe
155913	22210	MOORE SUPPLY CO.	2504098	S173565207.001	12/9/2024	141848	12112024	48,943	12/11/2024	67.12	12/9/2024	INV	PD	SFE/MRT-flushometer/recirc pipe
156138	22210	MOORE SUPPLY CO.	2503827	S173624358.001	12/11/2024	142029	12132024	48,989	12/13/2024	57.72	12/12/2024	INV	PD	DEC FY25/Open
156145	22210	MOORE SUPPLY CO.	2503827	S173618019.001	12/11/2024	142037	12132024	48,989	12/13/2024	234.04	12/12/2024	INV	PD	DEC FY25/Open
156146	22210	MOORE SUPPLY CO.		S173143137.002	12/11/2024	142038	12132024	48,989	12/13/2024	(66.56)	12/12/2024	CRM	PD	CHS-faucets with spray RM 1602 and 1604
156366	22210	MOORE SUPPLY CO.	2503827	S173728339.001	12/17/2024	142218	12182024	49,070	12/18/2024	176.76	12/18/2024	INV	PD	DEC FY25/Open
156367	22210	MOORE SUPPLY CO.	2504420	S173580767.001	12/17/2024	142219	12182024	49,070	12/18/2024	20.13	12/18/2024	INV	PD	CHS-various plumbing parts-valves, seals, drains
156368	22210	MOORE SUPPLY CO.	2504420	S173592838.001	12/17/2024	142220	12182024	49,070	12/18/2024	27.42	12/18/2024	INV	PD	CHS-various plumbing parts-valves, seals, drains
156369	22210	MOORE SUPPLY CO.	2504420	S173608731.001	12/17/2024	142221	12182024	49,070	12/18/2024	96.51	12/18/2024	INV	PD	CHS-various plumbing parts-valves, seals, drains
156370	22210	MOORE SUPPLY CO.	2504420	S173426996.002	12/17/2024	142222	12182024	49,070	12/18/2024	340.10	12/18/2024	INV	PD	CHS-various plumbing parts-valves, seals, drains
156372	22210	MOORE SUPPLY CO.	2504420	S173667531.001	12/17/2024	142224	12182024	49,070	12/18/2024	11.66	12/18/2024	INV	PD	CHS-various plumbing parts-valves, seals, drains
156446	22210	MOORE SUPPLY CO.	2503827	S173549050.001	12/18/2024	142291	06192024	49,112	12/19/2024	78.96	12/18/2024	INV	PD	DEC FY25/Open
155264	95586	DONNA MOORE	2503081	MOORE/NOV 24	12/2/2024	141239	12022024	48,705	12/2/2024	31.36	12/2/2024	INV	PD	Monthly mileage

Cleburne ISD
December 2024 Check Register

DOCUMENT	VENDOR	NAME	P.O.	INVOICE	INV DATE	VOUCHER	CHECK RUN	CHECK NO	CHECK DATE	INVOICE NET	DUE DATE	TYPE	STS	INVOICE DESCRIPTION
155452	112528	MORALES, KATHALINA	2502762	MORALES/NOV 24	12/3/2024	141431	12042024	48,776	12/4/2024	35.64	12/3/2024	INV	PD	Nov mileage - Kathalina Morales
155784	105070	ROBERT MORELAND, JR.	2503299	MORELAND/12-02-24	12/9/2024	141717	12092024	48,882	12/9/2024	115.00	12/9/2024	INV	PD	24-25 workers to be determined/officials CHS Baske
147944	112420	ESPN MORTON		FALL 2024	7/29/2024	134568	12132024	48,990	12/13/2024	750.00	7/29/2024	INV	PD	Alumni Scholarship
156308	111269	ANDRE MULINEX II	2503299	MULINAX/12-10-24	12/17/2024	142156	12182024	49,071	12/18/2024	165.00	12/18/2024	INV	PD	24-25 workers to be determined/officials CHS Baske
156444	109045	MULTI-HEALTH SYSTEMS INC.	2504143	SIP00478682	12/18/2024	142289	06192024	49,113	12/19/2024	243.70	12/18/2024	INV	PD	ONLINE TESTING PROTOCOLS AND CONNERS MANUAL
156288	21817	MUSIC THEATRE INTERNATIONAL	2503776	01152094-1	12/17/2024	142136	12162024	49,034	12/17/2024	119.00	12/17/2024	INV	PD	Scripts
156618	112672	TYLER MYERS	2503299	MYERS/11-21-24	12/19/2024	142406	12202024	49,135	12/20/2024	45.00	12/19/2024	INV	PD	24-25 workers to be determined/officials CHS Baske
155559	101928	NAPA AUTO PARTS #347	2503266	539546	12/5/2024	141529	12062024	48,833	12/6/2024	63.10	12/5/2024	INV	PD	NOV FY25/Open
155560	101928	NAPA AUTO PARTS #347	2503266	539787	12/5/2024	141530	12062024	48,833	12/6/2024	111.99	12/5/2024	INV	PD	NOV FY25/Open
155561	101928	NAPA AUTO PARTS #347	2503266	540346	12/5/2024	141531	12062024	48,833	12/6/2024	29.32	12/5/2024	INV	PD	NOV FY25/Open
155562	101928	NAPA AUTO PARTS #347	2503266	539889	12/5/2024	141532	12062024	48,833	12/6/2024	143.62	12/5/2024	INV	PD	NOV FY25/Open
155830	101928	NAPA AUTO PARTS #347	2503702	539878	12/9/2024	141766	12092024	48,883	12/9/2024	19.18	12/9/2024	INV	PD	Shop Supplies as needed
155831	101928	NAPA AUTO PARTS #347	2503702	540163	12/9/2024	141767	12092024	48,883	12/9/2024	310.85	12/9/2024	INV	PD	Shop Supplies as needed
155832	101928	NAPA AUTO PARTS #347	2503702	541197	12/9/2024	141768	12092024	48,883	12/9/2024	16.43	12/9/2024	INV	PD	Shop Supplies as needed
155833	101928	NAPA AUTO PARTS #347	2503702	541065	12/9/2024	141769	12092024	48,883	12/9/2024	18.30	12/9/2024	INV	PD	Shop Supplies as needed
155834	101928	NAPA AUTO PARTS #347	2503702	541198	12/9/2024	141770	12092024	48,883	12/9/2024	2.79	12/9/2024	INV	PD	Shop Supplies as needed
155835	101928	NAPA AUTO PARTS #347	2503702	541203	12/9/2024	141771	12092024	48,883	12/9/2024	8.26	12/9/2024	INV	PD	Shop Supplies as needed
155836	101928	NAPA AUTO PARTS #347	2503702	541066	12/9/2024	141772	12092024	48,883	12/9/2024	(1.88)	12/9/2024	CRM	PD	Shop Supplies as needed
155837	101928	NAPA AUTO PARTS #347	2503702	540164	12/9/2024	141773	12092024	48,883	12/9/2024	(18.00)	12/9/2024	CRM	PD	Shop Supplies as needed
155838	101928	NAPA AUTO PARTS #347	2503702	539940	12/9/2024	141774	12092024	48,883	12/9/2024	28.64	12/9/2024	INV	PD	Shop Supplies as needed
155839	101928	NAPA AUTO PARTS #347	2503702	539926	12/9/2024	141775	12092024	48,883	12/9/2024	(22.84)	12/9/2024	CRM	PD	Shop Supplies as needed
156015	101928	NAPA AUTO PARTS #347	2500901	532582	12/9/2024	141951	12112024	48,944	12/11/2024	125.00	12/9/2024	INV	PD	Parts for Repair -- August
156016	101928	NAPA AUTO PARTS #347	2500901	532542	12/9/2024	141952	12112024	48,944	12/11/2024	239.98	12/9/2024	INV	PD	Parts for Repair -- August
156017	101928	NAPA AUTO PARTS #347	2500901	532485	12/9/2024	141953	12112024	48,944	12/11/2024	94.83	12/9/2024	INV	PD	Parts for Repair -- August
156018	101928	NAPA AUTO PARTS #347	2500901	532530	12/9/2024	141954	12112024	48,944	12/11/2024	70.65	12/9/2024	INV	PD	Parts for Repair -- August
156019	101928	NAPA AUTO PARTS #347	2500901	532352	12/9/2024	141955	12112024	48,944	12/11/2024	16.54	12/9/2024	INV	PD	Parts for Repair -- August
156020	101928	NAPA AUTO PARTS #347	2500901	532382	12/9/2024	141956	12112024	48,944	12/11/2024	26.62	12/9/2024	INV	PD	Parts for Repair -- August
156021	101928	NAPA AUTO PARTS #347	2500901	532144	12/9/2024	141957	12112024	48,944	12/11/2024	70.47	12/9/2024	INV	PD	Parts for Repair -- August
156022	101928	NAPA AUTO PARTS #347	2500901	531839	12/9/2024	141958	12112024	48,944	12/11/2024	145.40	12/9/2024	INV	PD	Parts for Repair -- August
156023	101928	NAPA AUTO PARTS #347	2500901	531752	12/9/2024	141959	12112024	48,944	12/11/2024	231.17	12/9/2024	INV	PD	Parts for Repair -- August
156024	101928	NAPA AUTO PARTS #347	2500901	531696	12/9/2024	141960	12112024	48,944	12/11/2024	31.60	12/9/2024	INV	PD	Parts for Repair -- August
156025	101928	NAPA AUTO PARTS #347	2500901	531695	12/9/2024	141961	12112024	48,944	12/11/2024	42.70	12/9/2024	INV	PD	Parts for Repair -- August
156026	101928	NAPA AUTO PARTS #347	2500901	531691	12/9/2024	141962	12112024	48,944	12/11/2024	43.02	12/9/2024	INV	PD	Parts for Repair -- August
156027	101928	NAPA AUTO PARTS #347	2500901	531682	12/9/2024	141963	12112024	48,944	12/11/2024	17.65	12/9/2024	INV	PD	Parts for Repair -- August
156028	101928	NAPA AUTO PARTS #347	2500901	531596	12/9/2024	141964	12112024	48,944	12/11/2024	28.17	12/9/2024	INV	PD	Parts for Repair -- August
156029	101928	NAPA AUTO PARTS #347	2500901	531666	12/9/2024	141965	12112024	48,944	12/11/2024	26.95	12/9/2024	INV	PD	Parts for Repair -- August
156030	101928	NAPA AUTO PARTS #347	2500901	531622	12/9/2024	141966	12112024	48,944	12/11/2024	17.65	12/9/2024	INV	PD	Parts for Repair -- August
156031	101928	NAPA AUTO PARTS #347	2500901	531562	12/9/2024	141967	12112024	48,944	12/11/2024	420.00	12/9/2024	INV	PD	Parts for Repair -- August
156032	101928	NAPA AUTO PARTS #347	2500901	531366	12/9/2024	141968	12112024	48,944	12/11/2024	(152.27)	12/9/2024	CRM	PD	Parts for Repair -- August
156033	101928	NAPA AUTO PARTS #347	2500901	531367	12/9/2024	141969	12112024	48,944	12/11/2024	79.36	12/9/2024	INV	PD	Parts for Repair -- August
156034	101928	NAPA AUTO PARTS #347	2500901	531344	12/9/2024	141970	12112024	48,944	12/11/2024	44.23	12/9/2024	INV	PD	Parts for Repair -- August
156035	101928	NAPA AUTO PARTS #347	2500901	531290	12/9/2024	141971	12112024	48,944	12/11/2024	158.33	12/9/2024	INV	PD	Parts for Repair -- August
156036	101928	NAPA AUTO PARTS #347	2500901	530699	12/9/2024	141972	12112024	48,944	12/11/2024	(162.00)	12/9/2024	CRM	PD	Parts for Repair -- August
156037	101928	NAPA AUTO PARTS #347	2500901	530685	12/9/2024	141973	12112024	48,944	12/11/2024	956.28	12/9/2024	INV	PD	Parts for Repair -- August
156038	101928	NAPA AUTO PARTS #347	2500901	530683	12/9/2024	141974	12112024	48,944	12/11/2024	32.56	12/9/2024	INV	PD	Parts for Repair -- August
156039	101928	NAPA AUTO PARTS #347	2500901	530554	12/9/2024	141975	12112024	48,944	12/11/2024	107.00	12/9/2024	INV	PD	Parts for Repair -- August
156040	101928	NAPA AUTO PARTS #347	2500901	530419	12/9/2024	141976	12112024	48,944	12/11/2024	422.47	12/9/2024	INV	PD	Parts for Repair -- August
156041	101928	NAPA AUTO PARTS #347	2500901	530234	12/9/2024	141977	12112024	48,944	12/11/2024	171.40	12/9/2024	INV	PD	Parts for Repair -- August
156042	101928	NAPA AUTO PARTS #347	2500901	530087	12/9/2024	141978	12112024	48,944	12/11/2024	66.85	12/9/2024	INV	PD	Parts for Repair -- August

Cleburne ISD
December 2024 Check Register

DOCUMENT	VENDOR	NAME	P.O.	INVOICE	INV DATE	VOUCHER	CHECK RUN	CHECK NO	CHECK DATE	INVOICE NET	DUE DATE	TYPE	STS	INVOICE DESCRIPTION
156043	101928	NAPA AUTO PARTS #347	2500901	530053	12/9/2024	141979	12112024	48,944	12/11/2024	202.17	12/9/2024	INV	PD	Parts for Repair -- August
156044	101928	NAPA AUTO PARTS #347	2500901	529981	12/9/2024	141980	12112024	48,944	12/11/2024	118.75	12/9/2024	INV	PD	Parts for Repair -- August
156045	101928	NAPA AUTO PARTS #347		529979	12/9/2024	141981	12112024	48,944	12/11/2024	27.23	12/9/2024	INV	PD	
156046	101928	NAPA AUTO PARTS #347		529983	12/9/2024	141982	12112024	48,944	12/11/2024	165.95	12/9/2024	INV	PD	
156332	101928	NAPA AUTO PARTS #347	2503702	541861	12/17/2024	142183	12182024	49,072	12/18/2024	3.56	12/18/2024	INV	PD	Shop Supplies as needed
156333	101928	NAPA AUTO PARTS #347	2503702	541682	12/17/2024	142184	12182024	49,072	12/18/2024	4.33	12/18/2024	INV	PD	Shop Supplies as needed
156334	101928	NAPA AUTO PARTS #347	2503702	541642	12/17/2024	142185	12182024	49,072	12/18/2024	11.41	12/18/2024	INV	PD	Shop Supplies as needed
156335	101928	NAPA AUTO PARTS #347	2503702	541604	12/17/2024	142186	12182024	49,072	12/18/2024	18.80	12/18/2024	INV	PD	Shop Supplies as needed
156336	101928	NAPA AUTO PARTS #347	2503702	541783	12/17/2024	142187	12182024	49,072	12/18/2024	20.52	12/18/2024	INV	PD	Shop Supplies as needed
156337	101928	NAPA AUTO PARTS #347	2503702	541762	12/17/2024	142188	12182024	49,072	12/18/2024	56.94	12/18/2024	INV	PD	Shop Supplies as needed
156601	101928	NAPA AUTO PARTS #347	2503841	541009	12/19/2024	142387	12202024	49,136	12/20/2024	22.98	12/19/2024	INV	PD	DEC FY25/Open
156602	101928	NAPA AUTO PARTS #347	2503841	541358	12/19/2024	142388	12202024	49,136	12/20/2024	284.57	12/19/2024	INV	PD	DEC FY25/Open
156603	101928	NAPA AUTO PARTS #347	2503841	541663	12/19/2024	142389	12202024	49,136	12/20/2024	94.25	12/19/2024	INV	PD	DEC FY25/Open
156604	101928	NAPA AUTO PARTS #347	2503841	542056	12/19/2024	142390	12202024	49,136	12/20/2024	169.88	12/19/2024	INV	PD	DEC FY25/Open
155282	19617	NATA	2503904	2074	12/2/2024	141257	12022024	48,706	12/2/2024	100.00	12/2/2024	INV	PD	24-25 NATA safety school award
155807	19617	NATA	2504028	103215/2024	12/9/2024	141742	12092024	48,884	12/9/2024	290.00	12/9/2024	INV	PD	LGibbs- certification NATA 24/25
156396	96137	NATIONAL LIFE GROUP-457		156396	12/19/2024	142248	December	47,380	12/20/2024	2,212.50	12/19/2024	INV	PD	Payroll Run 1 - Warrant 241219
155299	106150	NATIONAL CHEERLEADERS ASSOCIATION	2503953	REG-0011380915-3	12/2/2024	141275	12022024	48,707	12/2/2024	49.00	12/2/2024	INV	PD	Entry fee
156413	112277	NATIONAL LIFE GROUP-403B		156413	12/19/2024	142265	December	47,381	12/20/2024	13,275.00	12/19/2024	INV	PD	Payroll Run 1 - Warrant 241219
156408	107887	NATIONAL LIFE GROUP-ROTH		156408	12/19/2024	142260	December	47,382	12/20/2024	1,165.00	12/19/2024	INV	PD	Payroll Run 1 - Warrant 241219
155303	110075	NAVIGATE360, LLC	2503922	INV-31718	12/2/2024	141281	12022024	7,618	12/2/2024	1,827.75	12/2/2024	INV	PD	CCA - Site License renewal
155275	108074	NETSYNC NETWORK SOLUTIONS	2500587	2027090999	12/2/2024	141250	12022024	48,708	12/2/2024	1,323.10	12/2/2024	INV	PD	Installation & Deployment per SOW
155306	108074	NETSYNC NETWORK SOLUTIONS	2500613	2027090678R	12/2/2024	141284	12022024	47,606	12/2/2024	4,570.10	12/2/2024	INV	PD	Transfer PO# 2400920 Wheat MS Bond Funds
155453	108074	NETSYNC NETWORK SOLUTIONS	2504001	2026123792	12/3/2024	141432	12042024	48,777	12/4/2024	4,147.20	12/3/2024	INV	PD	DIR-CPO-4430 E911 location mapping Smith & Wheat
155521	112129	NEW DIRECTION SOLUTIONS, LLC	2502613	21070160	12/3/2024	141491	12042024	48,778	12/4/2024	3,000.00	12/3/2024	INV	PD	CONTRACTED SPEECH THERAPY SERVICES
155522	112129	NEW DIRECTION SOLUTIONS, LLC	2502613	21075931	12/3/2024	141492	12042024	48,778	12/4/2024	3,000.00	12/3/2024	INV	PD	CONTRACTED SPEECH THERAPY SERVICES
155523	112129	NEW DIRECTION SOLUTIONS, LLC	2503309	21080184	12/3/2024	141493	12042024	48,778	12/4/2024	3,000.00	12/3/2024	INV	PD	CONTRACTED SPEECH THERAPY SERVICES
156345	112129	NEW DIRECTION SOLUTIONS, LLC	2503309	21091394	12/17/2024	142197	12182024	49,073	12/18/2024	3,000.00	12/18/2024	INV	PD	CONTRACTED SPEECH THERAPY SERVICES
155278	111871	AMIRA NOLAN	2503173	NOLAN/NOV 24	12/2/2024	141253	12022024	48,709	12/2/2024	67.13	12/2/2024	INV	PD	November 2024 Mileage Reimbursement
155482	111167	AMANDA NORR	2503119	NORR/PHONE NOV 24	12/3/2024	141460	12042024	48,779	12/4/2024	20.00	12/3/2024	INV	PD	November reimbursement
155930	111167	AMANDA NORR	2503118	NORR/NOV 24	12/9/2024	141865	12112024	48,945	12/11/2024	33.50	12/9/2024	INV	PD	November reimbursement
155823	100895	NORTH TEXAS TOLLWAY AUTHORITY	2500521	2026772552/1789	12/9/2024	141759	12092024	48,885	12/9/2024	44.48	12/9/2024	INV	PD	Toll way Fee's
156167	100895	NORTH TEXAS TOLLWAY AUTHORITY	2500521	2025734041/1973	12/11/2024	142059	12132024	48,991	12/13/2024	99.32	12/12/2024	INV	PD	Toll way Fee's
156168	100895	NORTH TEXAS TOLLWAY AUTHORITY	2500521	2025734321/4457	12/11/2024	142060	12132024	48,991	12/13/2024	314.50	12/12/2024	INV	PD	Toll way Fee's
156169	100895	NORTH TEXAS TOLLWAY AUTHORITY	2500521	2026269592/4983	12/11/2024	142061	12132024	48,991	12/13/2024	191.94	12/12/2024	INV	PD	Toll way Fee's
156170	100895	NORTH TEXAS TOLLWAY AUTHORITY	2500521	2026191644/1455	12/11/2024	142062	12132024	48,991	12/13/2024	91.36	12/12/2024	INV	PD	Toll way Fee's
156171	100895	NORTH TEXAS TOLLWAY AUTHORITY	2500521	2023001818/2529	12/11/2024	142063	12132024	48,991	12/13/2024	51.52	12/12/2024	INV	PD	Toll way Fee's
156172	100895	NORTH TEXAS TOLLWAY AUTHORITY	2500521	2026677214/2922	12/11/2024	142064	12132024	48,991	12/13/2024	19.04	12/12/2024	INV	PD	Toll way Fee's
156173	100895	NORTH TEXAS TOLLWAY AUTHORITY	2500521	2027057966/6265	12/11/2024	142065	12132024	48,991	12/13/2024	21.70	12/12/2024	INV	PD	Toll way Fee's
156496	111839	NORTHWEST ENGRAVERS	15103027	245937	12/19/2024		SACHECK	7,944	12/19/2024	555.91	12/19/2024	INV	PD	
156398	96143	NTALIFE		156398	12/19/2024	142250	December	47,383	12/20/2024	89.85	12/19/2024	INV	PD	Payroll Run 1 - Warrant 241219
155317	107563	DEAN FOODS COMPANY	2503653	401915287	12/2/2024	141295	12022024	32,296	12/4/2024	139.87	12/2/2024	INV	PD	Food Service- Beverages, Milk, Juice

Cleburne ISD
December 2024 Check Register

DOCUMENT	VENDOR	NAME	P.O.	INVOICE	INV DATE	VOUCHER	CHECK RUN	CHECK NO	CHECK DATE	INVOICE NET	DUE DATE	TYPE	STS	INVOICE DESCRIPTION
155318	107563	DEAN FOODS COMPANY	2503653	401915286	12/2/2024	141296	12022024	32,296	12/4/2024	179.89	12/2/2024	INV	PD	Food Service- Beverages, Milk, Juice
155319	107563	DEAN FOODS COMPANY	2503653	401915289	12/2/2024	141297	12022024	32,296	12/4/2024	239.85	12/2/2024	INV	PD	Food Service- Beverages, Milk, Juice
155320	107563	DEAN FOODS COMPANY	2503653	401915296	12/2/2024	141298	12022024	32,296	12/4/2024	289.56	12/2/2024	INV	PD	Food Service- Beverages, Milk, Juice
155321	107563	DEAN FOODS COMPANY	2503653	401915297	12/2/2024	141299	12022024	32,296	12/4/2024	244.72	12/2/2024	INV	PD	Food Service- Beverages, Milk, Juice
155322	107563	DEAN FOODS COMPANY	2503653	401915298	12/2/2024	141300	12022024	32,296	12/4/2024	289.56	12/2/2024	INV	PD	Food Service- Beverages, Milk, Juice
155323	107563	DEAN FOODS COMPANY	2503653	401915299	12/2/2024	141301	12022024	32,296	12/4/2024	244.72	12/2/2024	INV	PD	Food Service- Beverages, Milk, Juice
155324	107563	DEAN FOODS COMPANY	2503653	401915300	12/2/2024	141302	12022024	32,296	12/4/2024	289.56	12/2/2024	INV	PD	Food Service- Beverages, Milk, Juice
155325	107563	DEAN FOODS COMPANY	2503653	401915279	12/2/2024	141303	12022024	32,296	12/4/2024	119.98	12/2/2024	INV	PD	Food Service- Beverages, Milk, Juice
155326	107563	DEAN FOODS COMPANY	2503653	401915278	12/2/2024	141304	12022024	32,296	12/4/2024	204.71	12/2/2024	INV	PD	Food Service- Beverages, Milk, Juice
155327	107563	DEAN FOODS COMPANY	2503653	401915277	12/2/2024	141305	12022024	32,296	12/4/2024	214.40	12/2/2024	INV	PD	Food Service- Beverages, Milk, Juice
155328	107563	DEAN FOODS COMPANY	2503653	401915276	12/2/2024	141306	12022024	32,296	12/4/2024	209.57	12/2/2024	INV	PD	Food Service- Beverages, Milk, Juice
155329	107563	DEAN FOODS COMPANY	2503653	401915280	12/2/2024	141307	12022024	32,296	12/4/2024	189.64	12/2/2024	INV	PD	Food Service- Beverages, Milk, Juice
155330	107563	DEAN FOODS COMPANY	2503653	401906744	12/2/2024	141308	12022024	32,296	12/4/2024	224.71	12/2/2024	INV	PD	Food Service- Beverages, Milk, Juice
155331	107563	DEAN FOODS COMPANY	2503653	401915301	12/2/2024	141309	12022024	32,296	12/4/2024	244.72	12/2/2024	INV	PD	Food Service- Beverages, Milk, Juice
155332	107563	DEAN FOODS COMPANY	2503653	401915302	12/2/2024	141310	12022024	32,296	12/4/2024	264.68	12/2/2024	INV	PD	Food Service- Beverages, Milk, Juice
155333	107563	DEAN FOODS COMPANY	2503653	41236382	12/2/2024	141311	12022024	32,296	12/4/2024	184.78	12/2/2024	INV	PD	Food Service- Beverages, Milk, Juice
155334	107563	DEAN FOODS COMPANY	2503653	401915304	12/2/2024	141312	12022024	32,296	12/4/2024	144.78	12/2/2024	INV	PD	Food Service- Beverages, Milk, Juice
155335	107563	DEAN FOODS COMPANY	2503653	401915305	12/2/2024	141313	12022024	32,296	12/4/2024	244.72	12/2/2024	INV	PD	Food Service- Beverages, Milk, Juice
155336	107563	DEAN FOODS COMPANY	2503653	401915281	12/2/2024	141314	12022024	32,296	12/4/2024	334.41	12/2/2024	INV	PD	Food Service- Beverages, Milk, Juice
155337	107563	DEAN FOODS COMPANY	2503653	401915282	12/2/2024	141315	12022024	32,296	12/4/2024	374.33	12/2/2024	INV	PD	Food Service- Beverages, Milk, Juice
155338	107563	DEAN FOODS COMPANY	2503653	401915283	12/2/2024	141316	12022024	32,296	12/4/2024	374.33	12/2/2024	INV	PD	Food Service- Beverages, Milk, Juice
155339	107563	DEAN FOODS COMPANY	2503653	401915284	12/2/2024	141317	12022024	32,296	12/4/2024	324.64	12/2/2024	INV	PD	Food Service- Beverages, Milk, Juice
155340	107563	DEAN FOODS COMPANY	2503653	401915285	12/2/2024	141318	12022024	32,296	12/4/2024	324.64	12/2/2024	INV	PD	Food Service- Beverages, Milk, Juice
155341	107563	DEAN FOODS COMPANY	2503653	401915291	12/2/2024	141319	12022024	32,296	12/4/2024	269.57	12/2/2024	INV	PD	Food Service- Beverages, Milk, Juice
155342	107563	DEAN FOODS COMPANY	2503653	401915292	12/2/2024	141320	12022024	32,296	12/4/2024	269.57	12/2/2024	INV	PD	Food Service- Beverages, Milk, Juice
155343	107563	DEAN FOODS COMPANY	2503653	401915293	12/2/2024	141321	12022024	32,296	12/4/2024	269.57	12/2/2024	INV	PD	Food Service- Beverages, Milk, Juice

Cleburne ISD
December 2024 Check Register

DOCUMENT	VENDOR	NAME	P.O.	INVOICE	INV DATE	VOUCHER	CHECK RUN	CHECK NO	CHECK DATE	INVOICE NET	DUE DATE	TYPE	STS	INVOICE DESCRIPTION
155344	107563	DEAN FOODS COMPANY	2503653	401915294	12/2/2024	141322	12022024	32,296	12/4/2024	244.72	12/2/2024	INV	PD	Food Service- Beverages, Milk, Juice
155345	107563	DEAN FOODS COMPANY	2503653	401915295	12/2/2024	141323	12022024	32,296	12/4/2024	224.71	12/2/2024	INV	PD	Food Service- Beverages, Milk, Juice
155346	107563	DEAN FOODS COMPANY	2503653	401915271	12/2/2024	141324	12022024	32,296	12/4/2024	264.71	12/2/2024	INV	PD	Food Service- Beverages, Milk, Juice
155349	107563	DEAN FOODS COMPANY	2503653	401915272	12/3/2024	141328	12042024	32,300	12/4/2024	184.76	12/3/2024	INV	PD	Food Service- Beverages, Milk, Juice
155350	107563	DEAN FOODS COMPANY	2503653	401915273	12/3/2024	141329	12042024	32,300	12/4/2024	199.88	12/3/2024	INV	PD	Food Service- Beverages, Milk, Juice
155352	107563	DEAN FOODS COMPANY	2503653	401915274	12/3/2024	141331	12042024	32,300	12/4/2024	204.72	12/3/2024	INV	PD	Food Service- Beverages, Milk, Juice
155353	107563	DEAN FOODS COMPANY	2503653	401915275	12/3/2024	141332	12042024	32,300	12/4/2024	227.39	12/3/2024	INV	PD	Food Service- Beverages, Milk, Juice
155354	107563	DEAN FOODS COMPANY	2503653	401906709	12/3/2024	141333	12042024	32,300	12/4/2024	528.98	12/3/2024	INV	PD	Food Service- Beverages, Milk, Juice
155355	107563	DEAN FOODS COMPANY	2503653	401915267	12/3/2024	141334	12042024	32,300	12/4/2024	548.93	12/3/2024	INV	PD	Food Service- Beverages, Milk, Juice
155356	107563	DEAN FOODS COMPANY	2503653	401915268	12/3/2024	141335	12042024	32,300	12/4/2024	498.63	12/3/2024	INV	PD	Food Service- Beverages, Milk, Juice
155357	107563	DEAN FOODS COMPANY	2503653	401915269	12/3/2024	141336	12042024	32,300	12/4/2024	488.90	12/3/2024	INV	PD	Food Service- Beverages, Milk, Juice
155358	107563	DEAN FOODS COMPANY	2503653	401915270	12/3/2024	141337	12042024	32,300	12/4/2024	488.90	12/3/2024	INV	PD	Food Service- Beverages, Milk, Juice
155236	111374	OFF DUTY MANAGEMENT	2503053	INV157476	12/2/2024	141211	12022024	48,710	12/2/2024	226.00	12/2/2024	INV	PD	Off Duty Police Officers/Security
155237	111374	OFF DUTY MANAGEMENT	2503053	INV157477	12/2/2024	141212	12022024	48,710	12/2/2024	141.25	12/2/2024	INV	PD	Off Duty Police Officers/Security
155239	111374	OFF DUTY MANAGEMENT	2503569	INV161745	12/2/2024	141214	12022024	48,710	12/2/2024	244.65	12/2/2024	INV	PD	24-25 CHS Hosted Playoff games Police
155242	111374	OFF DUTY MANAGEMENT	2503569	INV159710	12/2/2024	141217	12022024	48,710	12/2/2024	254.26	12/2/2024	INV	PD	24-25 CHS Hosted Playoff games Police
155469	111374	OFF DUTY MANAGEMENT	2503053	INV161743	12/3/2024	141448	12042024	48,780	12/4/2024	395.50	12/3/2024	INV	PD	Off Duty Police Officers/Security
155485	111374	OFF DUTY MANAGEMENT	2503053	INV163829	12/3/2024	141463	12042024	48,780	12/4/2024	339.00	12/3/2024	INV	PD	Off Duty Police Officers/Security
155486	111374	OFF DUTY MANAGEMENT	2501223	INV164134	12/3/2024	141464	12042024	48,780	12/4/2024	211.88	12/3/2024	INV	PD	Event Security
156287	111374	OFF DUTY MANAGEMENT	2503053	INV167361	12/17/2024	142135	12162024	49,035	12/17/2024	353.13	12/17/2024	INV	PD	Off Duty Police Officers/Security
156375	111374	OFF DUTY MANAGEMENT	2501223	INV167648	12/17/2024	142227	12182024	49,074	12/18/2024	226.00	12/18/2024	INV	PD	Event Security
156118	101343	OLD FASHION CANDY COMPANY	15001293	358611	12/12/2024		SACHECK	7,375	12/13/2024	791.43	12/12/2024	INV	PD	
155516	104121	TIM OLSON	2503299	OLSON/11-15-24	12/3/2024	141485	12042024	48,781	12/4/2024	180.00	12/3/2024	INV	PD	24-25 workers to be determined/officials CHS Baske
155915	16818	OPPEL TIRE & SERVICE	2503243	158869	12/9/2024	141850	12112024	48,946	12/11/2024	26.50	12/9/2024	INV	PD	NOV FY25/Open-tires/minor auto
156176	16818	OPPEL TIRE & SERVICE	2502539	157251	12/11/2024	142068	12132024	48,992	12/13/2024	904.00	12/12/2024	INV	PD	Tire Repair - October
156177	16818	OPPEL TIRE & SERVICE	2503338	159232	12/11/2024	142069	12132024	48,992	12/13/2024	250.00	12/12/2024	INV	PD	Tire repair - November
156364	16818	OPPEL TIRE & SERVICE	2503815	160708	12/17/2024	142216	12182024	49,075	12/18/2024	25.50	12/18/2024	INV	PD	DEC FY25/Open-state inspections
156373	16818	OPPEL TIRE & SERVICE	2503816	160412	12/17/2024	142225	12182024	49,075	12/18/2024	169.20	12/18/2024	INV	PD	DEC FY25/Open-tires/minor auto
156236	112598	JAIDEN ORTIZ		ORTIZ/12-05-24	12/17/2024		SACHECK	7,907	12/17/2024	60.00	12/17/2024	INV	PD	
156477	112598	JAIDEN ORTIZ		ORTIZ/12-12-24	12/19/2024		SACHECK	7,945	12/19/2024	128.00	12/19/2024	INV	PD	
156089	112446	OVR PERFORMANCE, LLC	2503452	INV-24204623	12/11/2024	142010	12132024	48,993	12/13/2024	1,743.00	12/12/2024	INV	PD	24-25 CHS OVR equipment Strength and Conditioning.
156407	104912	PAM BASSEL CHAPTER 13 TRUSTEE		156407	12/19/2024	142259	December	47,384	12/20/2024	2,387.00	12/19/2024	INV	PD	[[[Cynthia R. Harlow - - SSN xxx-xx-5469]]]
155643	103085	PAPA JOHN'S PIZZA	2504073	2504073A	12/5/2024	141615	12062024	48,834	12/6/2024	109.24	12/5/2024	INV	PD	Working lunch
155747	103085	PAPA JOHN'S PIZZA	15041073	15041073A	12/6/2024		SACHECK	7,876	12/6/2024	63.23	12/6/2024	INV	PD	
155748	103085	PAPA JOHN'S PIZZA		15109044-2	12/6/2024		SACHECK	7,877	12/6/2024	110.00	12/6/2024	INV	PD	
156078	103085	PAPA JOHN'S PIZZA	15041086	15041086A	12/12/2024		SACHECK	7,887	12/13/2024	124.99	12/12/2024	INV	PD	

Cleburne ISD
December 2024 Check Register

DOCUMENT	VENDOR	NAME	P.O.	INVOICE	INV DATE	VOUCHER	CHECK RUN	CHECK NO	CHECK DATE	INVOICE NET	DUE DATE	TYPE	STS	INVOICE DESCRIPTION
156252	103085	PAPA JOHN'S PIZZA	15041091	15041091A	12/17/2024		SACHECK	7,908	12/17/2024	113.20	12/17/2024	INV	PD	
156415	103085	PAPA JOHN'S PIZZA	15001298	15001298A	12/18/2024		SACHECK	7,918	12/18/2024	52.50	12/18/2024	INV	PD	
156508	103085	PAPA JOHN'S PIZZA	15001103	15001103B	12/19/2024		SACHECK	7,394	12/19/2024	39.00	12/19/2024	INV	PD	FFA
147945	112216	KHUSHI PATEL		FALL 2024	7/29/2024	134569	12132024	48,994	12/13/2024	750.00	7/29/2024	INV	PD	Alumni Scholarship
147948	112421	SIYA PATEL		FALL 2024	7/29/2024	134572	12132024	48,995	12/13/2024	750.00	7/29/2024	INV	PD	Alumni Scholarship
155852	110011	PBK ARCHITECTS	2503579	546913	12/9/2024	141788	12092024	47,607	12/9/2024	61,855.00	12/9/2024	INV	PD	Architectural Services - 619 BOND
155449	101847	PEARSON CLINICAL ASSESSMENT	2503649	27160352	12/3/2024	141428	12042024	48,782	12/4/2024	1,568.23	12/3/2024	INV	PD	SPEECH TESTING PROTOCOLS
156280	797	PENDER'S MUSIC CO	2502764	714970	12/17/2024	142128	12162024	49,036	12/17/2024	43.23	12/17/2024	INV	PD	Sheet Music
156281	797	PENDER'S MUSIC CO	2504070	715662	12/17/2024	142129	12162024	49,036	12/17/2024	678.00	12/17/2024	INV	PD	Sheet Music
156409	109271	PENSERVE PLAN SERVICES, INC		156409	12/19/2024	142261	December	47,385	12/20/2024	850.00	12/19/2024	INV	PD	Payroll Run 1 - Warrant 241219
156611	112675	CAROLINE PEREZ	2504371	PEREZ/12-13-24	12/19/2024	142399	12202024	49,137	12/20/2024	185.00	12/19/2024	INV	PD	24/25 CHS & WMS Soccer workers/officials
156108	20857	PETROLEUM CLUB OF FORT WORTH	15001280	12657-1	12/12/2024		SACHECK	7,376	12/13/2024	8,940.00	12/12/2024	INV	PD	
156109	20857	PETROLEUM CLUB OF FORT WORTH	15001063	12657-2	12/12/2024		SACHECK	7,376	12/13/2024	500.00	12/12/2024	INV	PD	
155825	103281	PETROLEUM TRADERS	2503362	2037744	12/9/2024	141761	12092024	48,886	12/9/2024	17,156.42	12/9/2024	INV	PD	Diesel Fuel November
156609	103281	PETROLEUM TRADERS	2504027	2044201	12/19/2024	142395	12202024	49,138	12/20/2024	16,489.70	12/19/2024	INV	PD	Diesel Fuel - December
156620	112673	MORRIS L PEYTON	2503299	PEYTON/12-03-24	12/19/2024	142408	12202024	49,139	12/20/2024	115.00	12/19/2024	INV	PD	24-25 workers to be determined/officials CHS Baske
155582	112391	PHAXIS HEALTH SOLUTIONS LLC	2502614	2096	12/5/2024	141552	12062024	48,835	12/6/2024	4,875.00	12/5/2024	INV	PD	CONTRACTED SCHOOL PSYCHOLOGICAL SERVICES
156155	112391	PHAXIS HEALTH SOLUTIONS LLC	2502614	1661	12/11/2024	142047	12132024	48,996	12/13/2024	4,875.00	12/12/2024	INV	PD	CONTRACTED SCHOOL PSYCHOLOGICAL SERVICES
155455	109960	BELSIE PINERO	2503165	PINERO/NOV 24	12/3/2024	141434	12042024	48,783	12/4/2024	98.52	12/3/2024	INV	PD	NOVEMBER 2024 MONTHLY MILEAGE
155197	105668	PITNEY BOWES GLOBAL FINANCIAL SERVICES, LLC	2503534	3319938237	11/22/2024	141189	11222024	48,735	12/4/2024	75.00	11/22/2024	INV	PD	METERED POSTAGE MONTHLY NOVEMBER
155803	105668	PITNEY BOWES GLOBAL FINANCIAL SERVICES, LLC	2503997	3320009043	12/9/2024	141737	12092024	48,887	12/9/2024	1,015.02	12/9/2024	INV	PD	Postage Machine Lease-November and December
155928	102889	GLENNA POLLOCK	2503089	POLLOCK/NOV 24	12/9/2024	141863	12112024	48,947	12/11/2024	40.60	12/9/2024	INV	PD	Monthly mileage
155633	108897	SABRINA PORTER	2503441	PORTER/NOV 24	12/5/2024	141605	12062024	48,836	12/6/2024	17.42	12/5/2024	INV	PD	Mileage-November
156497	108897	SABRINA PORTER	15001318	15001318/REIMB	12/19/2024		SACHECK	7,946	12/19/2024	191.92	12/19/2024	INV	PD	
155822	8826	POSITIVE PROMOTIONS	2502712	30678405	12/9/2024	141758	12092024	48,888	12/9/2024	323.60	12/9/2024	INV	PD	Safety Week office Items
155456	100165	CHRIS POSS	2503794	2503794A	12/3/2024	141435	12042024	48,784	12/4/2024	800.00	12/3/2024	INV	PD	UIL Meal Money 12/7
155751	104736	PPE/JAN-TEX	2503394	8792	12/9/2024	141680	12092024	48,889	12/9/2024	386.47	12/9/2024	INV	PD	Equipment Repair- November 24
155752	104736	PPE/JAN-TEX	2503394	8793	12/9/2024	141681	12092024	48,889	12/9/2024	236.97	12/9/2024	INV	PD	Equipment Repair- November 24
155753	104736	PPE/JAN-TEX	2503394	8835	12/9/2024	141682	12092024	48,889	12/9/2024	227.34	12/9/2024	INV	PD	Equipment Repair- November 24
155780	108963	SHERRY PRICE	2503299	PRICE/12-02-24	12/9/2024	141712	12092024	48,890	12/9/2024	40.00	12/9/2024	INV	PD	24-25 workers to be determined/officials CHS Baske
155794	108963	SHERRY PRICE	2503299	PRICE/12-03-24	12/9/2024	141728	12092024	48,890	12/9/2024	40.00	12/9/2024	INV	PD	24-25 workers to be determined/officials CHS Baske
156313	108963	SHERRY PRICE	2503299	PRICE/12-10-24	12/17/2024	142162	12182024	49,076	12/18/2024	40.00	12/18/2024	INV	PD	24-25 workers to be determined/officials CHS Baske
156057	107304	PRIDE OF TEXAS MUSIC FESTIVALS	15041090	S25-336	12/11/2024		SACHECK	7,880	12/11/2024	1,350.00	12/11/2024	INV	PD	
156114	112229	PRINTING PLUS	15001166	147717	12/12/2024		SACHECK	7,377	12/13/2024	366.00	12/12/2024	INV	PD	
155993	99031	R. CRAIG STEPHENS	2500154	12337	12/9/2024	141929	12112024	32,310	12/11/2024	147.80	12/9/2024	INV	PD	Food Service-Commodities
155994	99031	R. CRAIG STEPHENS	2500154	12334	12/9/2024	141930	12112024	32,310	12/11/2024	106.85	12/9/2024	INV	PD	Food Service-Commodities
155995	99031	R. CRAIG STEPHENS	2500154	12333	12/9/2024	141931	12112024	32,310	12/11/2024	126.90	12/9/2024	INV	PD	Food Service-Commodities
155996	99031	R. CRAIG STEPHENS	2500154	12338	12/9/2024	141932	12112024	32,310	12/11/2024	189.20	12/9/2024	INV	PD	Food Service-Commodities
155997	99031	R. CRAIG STEPHENS	2500154	12336	12/9/2024	141933	12112024	32,310	12/11/2024	210.35	12/9/2024	INV	PD	Food Service-Commodities
155998	99031	R. CRAIG STEPHENS	2500154	12335	12/9/2024	141934	12112024	32,310	12/11/2024	27.50	12/9/2024	INV	PD	Food Service-Commodities
156239	106259	RALLY ZONE TEES	15001186	XCNOEXCUSES_Hoodie10	12/17/2024		SACHECK	7,909	12/17/2024	352.00	12/17/2024	INV	PD	
156459	106259	RALLY ZONE TEES		JACKETS_VB_OFFSEASON	12/19/2024		SACHECK	7,947	12/19/2024	484.00	12/19/2024	INV	PD	
155944	100402	RAPTOR TECHNOLOGIES, INC.	2502106	INV139060	12/9/2024	141880	12112024	48,948	12/11/2024	830.00	12/9/2024	INV	PD	Raptor scanner, label maker bundle

Cleburne ISD
December 2024 Check Register

DOCUMENT	VENDOR	NAME	P.O.	INVOICE	INV DATE	VOUCHER	CHECK RUN	CHECK NO	CHECK DATE	INVOICE NET	DUE DATE	TYPE	STS	INVOICE DESCRIPTION
155257	111749	JOHANNA RAY	2503925	2503925A	12/2/2024	141232	12022024	48,711	12/2/2024	360.00	12/2/2024	INV	PD	Student meals - 12/11
155503	112655	LARESSA REESE	2503568	REESE/11-08-24	12/3/2024	141469	12042024	48,785	12/4/2024	140.00	12/3/2024	INV	PD	24-25 CHS Hosted Playoff games officials, workers
155271	106968	REGION 30 TMEA BAND	2503978	2503978A	12/2/2024	141246	12022024	48,712	12/2/2024	145.00	12/2/2024	INV	PD	Entry fee
155272	106968	REGION 30 TMEA BAND	2503978	2503978B	12/2/2024	141247	12022024	48,712	12/2/2024	181.00	12/2/2024	INV	PD	Entry fee
156290	112059	RETHINK AUTISM, INC.	2504152	INV-106696	12/17/2024	142138	12162024	49,037	12/17/2024	10,650.00	12/17/2024	INV	PD	ADDITIONAL PO NEEDED FOR UPDATED QUOTE WITH MORE L
155736	110130	REV ROBOTICS, LLC	15107062	177680	12/6/2024		SACHECK	7,874	12/6/2024	476.20	12/6/2024	INV	PD	
155454	105295	CURTIS REYNOLDS	2503188	REYNOLDS/NOV 24	12/3/2024	141433	12042024	48,786	12/4/2024	39.69	12/3/2024	INV	PD	November 2024 Mileage Reimbursement
156216	100521	DEBBIE REYNOLDS	2503488	REYNOLDS/NOV 24	12/17/2024	142105	12162024	49,038	12/17/2024	94.67	12/17/2024	INV	PD	October mileage for Debbie Reynolds
155459	109249	KRISTI RHONE	2503228	RHONE/NOV 24	12/3/2024	141438	12042024	48,787	12/4/2024	105.07	12/3/2024	INV	PD	NOVEMBER 2024 MONTHLY MILEAGE
156179	112489	RIPL AGENCY, LLC	2502098	2193/BAL	12/11/2024	142071	12132024	48,997	12/13/2024	1,209.00	12/12/2024	INV	PD	Flag Silks
156325	110928	RISE VISION INC.	2500531	125057	12/17/2024	142175	12182024	49,077	12/18/2024	98.92	12/18/2024	INV	PD	5 Additional Display License
155945	105617	SONYA RIVAS	2504118	RIVAS/NOV 24	12/9/2024	141881	12112024	48,949	12/11/2024	32.84	12/9/2024	INV	PD	Rlvas miles to get mail from central
155198	112496	RIVERSIDE TECHNOLOGIES, INC.	2503634	IN0429043	11/22/2024	141190	11222024	48,736	12/4/2024	198.00	11/22/2024	INV	PD	Grey Ruck Pack w/ logo for traveling techs
155193	111062	COBETTE RIZA	2503169	RIZA/NOV 24	11/22/2024	141185	11222024	48,737	12/4/2024	26.29	11/22/2024	INV	PD	NOVEMBER 2024 MONTHLY MILEAGE
155470	106901	DARYL ROBBINS	2503159	ROBBINS/NOV 24	12/3/2024	141449	12042024	48,788	12/4/2024	35.20	12/3/2024	INV	PD	NOVEMBER 2024 MONTHLY MILEAGE
156238	112604	ROSANA ROBERT		ROBERT/12-05-24	12/17/2024		SACHECK	7,910	12/17/2024	60.00	12/17/2024	INV	PD	
156486	112604	ROSANA ROBERT		ROBERT/12-12-24	12/19/2024		SACHECK	7,948	12/19/2024	104.00	12/19/2024	INV	PD	
156077	98125	LEA ROBERTSON	15041074	200007	12/12/2024		SACHECK	7,888	12/13/2024	24.88	12/12/2024	INV	PD	
156322	102594	JENNIFER ROBINETTE	2503527	ROBINETTE/DEC 24	12/17/2024	142172	12182024	49,078	12/18/2024	17.66	12/18/2024	INV	PD	IN-DISTRICT MILEAGE REIMBURSEMENT - NOVEMBER
155653	111099	ALLISON RODDEN	2504077	RODDEN/NOV 24	12/5/2024	141621	12062024	48,837	12/6/2024	57.12	12/5/2024	INV	PD	November 2024 mileage for Allison Errico
156506	103478	RODEO AUSTIN STAR OF TEXAS FAIR & RODEO	15001244	15001244/ENTRY	12/19/2024		SACHECK	7,395	12/19/2024	200.00	12/19/2024	INV	PD	
156507	103478	RODEO AUSTIN STAR OF TEXAS FAIR & RODEO	15001325	15001325/ENTRY	12/19/2024		SACHECK	7,395	12/19/2024	150.88	12/19/2024	INV	PD	
156233	112016	KEISIE RODRIGUEZ		RODRIGUEZ/12-05-24	12/17/2024		SACHECK	7,911	12/17/2024	60.00	12/17/2024	INV	PD	
156466	112016	KEISIE RODRIGUEZ		RODRIGUEZ/12-12-24	12/19/2024		SACHECK	7,949	12/19/2024	104.00	12/19/2024	INV	PD	
155279	111872	SEAN RODRIGUEZ	2503174	RODRIGUEZ/NOV 24	12/2/2024	141254	12022024	48,713	12/2/2024	78.07	12/2/2024	INV	PD	November 2024 Mileage Reimbursement
156300	101186	ROMEO MUSIC	2503701	69295	12/17/2024	142148	12182024	49,079	12/18/2024	4,000.00	12/18/2024	INV	PD	Portable PA System
155583	111150	LORI ROQUE	2503171	ROQUE/NOV 24	12/5/2024	141553	12062024	48,838	12/6/2024	26.73	12/5/2024	INV	PD	NOVEMBER 2024 MONTHLY MILEAGE
156416	108278	ROSA'S CAFE & TORTILLA FACTORY	15107084	29047806	12/18/2024		SACHECK	7,919	12/18/2024	428.28	12/18/2024	INV	PD	
156158	109178	ROUND ROCK ISD	2504177	2504177/REGIS	12/11/2024	142050	12132024	48,998	12/13/2024	150.00	12/12/2024	INV	PD	CTPA Membership Fees/Dues
156069	105823	RUGBY HOLDINGS, LLC	2504105	0011825796-001	12/11/2024	142004	12132024	48,999	12/13/2024	1,357.18	12/12/2024	INV	PD	MNT-materials to build bins/shelves-new vans
155487	104226	S.A.L.E.	15001246	15001246/ENTRY	12/3/2024		SACHECK	7,362	12/4/2024	478.65	12/3/2024	INV	PD	
156341	109018	SAGINAW ATHLETIC BOOSTER CLUB	2504376	2504376/ENTRY	12/17/2024	142193	12182024	49,080	12/18/2024	1,200.00	12/18/2024	INV	PD	Entry fee
155347	105618	CIRO SALAZAR	2501756	2501756I	12/2/2024	141326	12042024	48,726	12/3/2024	225.00	12/2/2024	INV	PD	Team Meals - 12/3
155348	105618	CIRO SALAZAR	2501756	2501756J	12/2/2024	141327	12042024	48,725	12/3/2024	320.00	12/2/2024	INV	PD	Team Meals - 12/13 -14
155617	109100	TERESA SALGADO	2503369	SALGADO/NOV 24	12/5/2024	141588	12062024	48,839	12/6/2024	17.96	12/5/2024	INV	PD	IN-DISTRICT MILEAGE REIMBURSEMENT NOVEMBER
155656	8680	SAM'S CLUB DIRECT	2503404	10227234375	12/5/2024	141624	12062024	48,840	12/6/2024	146.78	12/5/2024	INV	PD	Food Lab Items
155657	8680	SAM'S CLUB DIRECT	2503133	007116	12/5/2024	141625	12062024	48,840	12/6/2024	309.98	12/5/2024	INV	PD	Drinks and assorted snacks

Cleburne ISD
December 2024 Check Register

DOCUMENT	VENDOR	NAME	P.O.	INVOICE	INV DATE	VOUCHER	CHECK RUN	CHECK NO	CHECK DATE	INVOICE NET	DUE DATE	TYPE	STS	INVOICE DESCRIPTION
155658	8680	SAM'S CLUB DIRECT	2503458	009850	12/5/2024	141626	12062024	48,840	12/6/2024	58.87	12/5/2024	INV	PD	Veteran's Day supplies
155659	8680	SAM'S CLUB DIRECT	2503598	006806	12/5/2024	141627	12062024	48,840	12/6/2024	177.24	12/5/2024	INV	PD	Student rewards and prizes: candy, etc
155660	8680	SAM'S CLUB DIRECT	2503499	008395	12/5/2024	141628	12062024	48,840	12/6/2024	194.28	12/5/2024	INV	PD	Award Breakfast
155661	8680	SAM'S CLUB DIRECT	15001036	001394	12/6/2024		SACHECK	7,875	12/6/2024	231.17	12/6/2024	INV	PD	
155662	8680	SAM'S CLUB DIRECT	15001107	005567	12/6/2024		SACHECK	7,875	12/6/2024	506.30	12/6/2024	INV	PD	
155663	8680	SAM'S CLUB DIRECT	15041048	10228490093	12/6/2024		SACHECK	7,875	12/6/2024	756.20	12/6/2024	INV	PD	
155665	8680	SAM'S CLUB DIRECT	15001133	004991	12/6/2024		SACHECK	7,875	12/6/2024	206.14	12/6/2024	INV	PD	
155666	8680	SAM'S CLUB DIRECT	15041066	10231960859	12/6/2024		SACHECK	7,875	12/6/2024	482.60	12/6/2024	INV	PD	
155667	8680	SAM'S CLUB DIRECT		003169	12/6/2024		SACHECK	7,367	12/6/2024	451.36	12/6/2024	INV	PD	
155668	8680	SAM'S CLUB DIRECT	15001179	009268	12/6/2024		SACHECK	7,367	12/6/2024	18.92	12/6/2024	INV	PD	
155669	8680	SAM'S CLUB DIRECT	15001201	005155	12/6/2024		SACHECK	7,367	12/6/2024	380.98	12/6/2024	INV	PD	
155670	8680	SAM'S CLUB DIRECT	15001213	005154	12/6/2024		SACHECK	7,367	12/6/2024	565.78	12/6/2024	INV	PD	
155671	8680	SAM'S CLUB DIRECT	15001208	005140	12/6/2024		SACHECK	7,367	12/6/2024	1,250.52	12/6/2024	INV	PD	
155672	8680	SAM'S CLUB DIRECT		008397	12/6/2024		SACHECK	7,367	12/6/2024	80.57	12/6/2024	INV	PD	
155673	8680	SAM'S CLUB DIRECT		008398	12/6/2024		SACHECK	7,367	12/6/2024	(1.73)	12/6/2024	INV	PD	
155873	8680	SAM'S CLUB DIRECT	15107063	10232579837	12/10/2024		SACHECK	7,368	12/11/2024	67.76	12/10/2024	INV	PD	
156483	112601	SOFIA SANCHEZ		SANCHEZ/12-12-24	12/19/2024		SACHECK	7,950	12/19/2024	110.00	12/19/2024	INV	PD	
156071	662	SAND TRAP SERVICE COMPANY	2500919	215247	12/11/2024	142006	12132024	49,000	12/13/2024	1,080.00	12/12/2024	INV	PD	DST-Grease/sand trap services
155826	111183	JOHN SASSCER, SLP	2503543	SASSCER/NOV 24	12/9/2024	141762	12092024	48,891	12/9/2024	15.46	12/9/2024	INV	PD	IN-DISTRICT MILEAGE REIMBURSEMENT NOVEMBER
155495	20673	SCHOLASTIC BOOK FAIRS, INC.	15104018	W5659591BF	12/3/2024		SACHECK	7,862	12/4/2024	4,398.75	12/3/2024	INV	PD	
155496	20673	SCHOLASTIC BOOK FAIRS, INC.	15108027	W5659869BF	12/3/2024		SACHECK	7,862	12/4/2024	5,349.34	12/3/2024	INV	PD	
155494	105504	SCHOOL LIFE	15104016	200092596	12/3/2024		SACHECK	7,863	12/4/2024	777.36	12/3/2024	INV	PD	
155848	97490	SCHOOL OUTFITTERS	2503909	INV14233003	12/9/2024	141784	12092024	7,622	12/9/2024	273.48	12/9/2024	INV	PD	CCA - Headphones
156351	111858	HENRY J. SCHRAUB	2502063	2502063A	12/17/2024	142203	12182024	49,081	12/18/2024	600.00	12/18/2024	INV	PD	Clinician
156268	21129	SCOTT PORTER, JOHNSON COUNTY TAX A/C	2503970	1264230/DEC 24	12/17/2024	142118	12162024	49,039	12/17/2024	8.25	12/17/2024	INV	PD	DEC FY25/Open-vehicle registration
155504	112656	JOHN SCOTT	2503568	SCOTT/11-08-24	12/3/2024	141470	12042024	48,789	12/4/2024	95.00	12/3/2024	INV	PD	24-25 CHS Hosted Playoff games officials, workers
155507	19461	WILLIE SCOTT III	2503299	SCOTT/11-18-24	12/3/2024	141473	12042024	48,790	12/4/2024	100.00	12/3/2024	INV	PD	24-25 workers to be determined/officials CHS Baske
155518	19461	WILLIE SCOTT III	2503299	SCOTT/11-15-24	12/3/2024	141488	12042024	48,790	12/4/2024	100.00	12/3/2024	INV	PD	24-25 workers to be determined/officials CHS Baske
155789	19461	WILLIE SCOTT III	2503299	SCOTT/12-02-24	12/9/2024	141722	12092024	48,892	12/9/2024	100.00	12/9/2024	INV	PD	24-25 workers to be determined/officials CHS Baske
155792	19461	WILLIE SCOTT III	2503299	SCOTT/12-03-24	12/9/2024	141726	12092024	48,892	12/9/2024	100.00	12/9/2024	INV	PD	24-25 workers to be determined/officials CHS Baske
156086	100061	SCRIPPS NATIONAL SPELLING BEE	2504202	SK32-0000020860	12/11/2024	142007	12132024	49,001	12/13/2024	192.50	12/12/2024	INV	PD	Scripps National Spelling Bee Entry Fee
156178	109444	SECURED MOBILITY, LLC	2500627	1282785	12/11/2024	142070	12132024	49,002	12/13/2024	200.00	12/12/2024	INV	PD	Supplies for Printing- Per buy Board # 661-22
156321	105292	ZULEMA SEGURA	2503091	SEGURA/NOV 24	12/17/2024	142171	12182024	49,082	12/18/2024	40.37	12/18/2024	INV	PD	Monthly mileage
155569	111239	KEITH SEMM	2503282	SEMM/NOV 24	12/5/2024	141539	12062024	48,841	12/6/2024	127.62	12/5/2024	INV	PD	NOV FY25/Open-safety meetings
156059	111239	KEITH SEMM	2503984	SEMM/DEC 24	12/11/2024	141993	12132024	49,003	12/13/2024	63.81	12/12/2024	INV	PD	DEC FY25/Open-safety meetings
155916	811	SHERWIN WILLIAMS COMPANY	2503233	3574-6	12/9/2024	141851	12112024	48,950	12/11/2024	53.63	12/9/2024	INV	PD	NOV FY25/Open
155917	811	SHERWIN WILLIAMS COMPANY	2503233	2857-6	12/9/2024	141852	12112024	48,950	12/11/2024	63.54	12/9/2024	INV	PD	NOV FY25/Open
155968	11929	SHI GOVERNMENT SOLUTIONS, INC	2503986	GB00546203	12/9/2024	141905	12112024	32,311	12/11/2024	133.92	12/9/2024	INV	PD	Food Service-INK
155233	112223	SHUTTERFLY LIFETOUCH LLC	15102024	EVTN2NFQR-66275	12/2/2024		SACHECK	7,856	12/2/2024	1,407.44	12/2/2024	INV	PD	
155776	111992	CHRIS SIEVERS	2500271	SIEVERS/09-27-24	12/9/2024	141705	12092024	48,893	12/9/2024	145.00	12/9/2024	INV	PD	Workers/Officials for Football games WMS/CHS 24/25
155498	21814	SIGNS OF SUCCESS	15001240	62098	12/3/2024		SACHECK	7,864	12/4/2024	2,770.00	12/3/2024	INV	PD	

Cleburne ISD
December 2024 Check Register

DOCUMENT	VENDOR	NAME	P.O.	INVOICE	INV DATE	VOUCHER	CHECK RUN	CHECK NO	CHECK DATE	INVOICE NET	DUE DATE	TYPE	STS	INVOICE DESCRIPTION
156605	110047	SILVER CREEK MATERIALS, INC.	2504277	INV24328	12/19/2024	142391	12202024	49,140	12/20/2024	300.00	12/19/2024	INV	PD	CHS-cush sand for courtyard revamp
156115	100530	SKILLS USA	15001270	15001270/ENTRY	12/12/2024		SACHECK	7,378	12/13/2024	1,312.00	12/12/2024	INV	PD	
156117	107970	CENTRICITY/ E GROUP INC.	15001268	234595-1	12/12/2024		SACHECK	7,379	12/13/2024	55.00	12/12/2024	INV	PD	
156237	112599	CLYDE SLIMP		SLIMP/12-05-24	12/17/2024		SACHECK	7,912	12/17/2024	60.00	12/17/2024	INV	PD	
156480	112599	CLYDE SLIMP		SLIMP/12-12-24	12/19/2024		SACHECK	7,951	12/19/2024	104.00	12/19/2024	INV	PD	
155506	104744	DONALD R SMITH	2503299	SMITH/11-18-24	12/3/2024	141472	12132024	49,004	12/13/2024	40.00	12/3/2024	INV	PD	24-25 workers to be determined/officials CHS Baske
155510	104744	DONALD R SMITH	2503299	SMITH/11-15-24	12/3/2024	141476	12132024	49,004	12/13/2024	40.00	12/3/2024	INV	PD	24-25 workers to be determined/officials CHS Baske
155782	104744	DONALD R SMITH	2503299	SMITH/12-02-24	12/9/2024	141715	12092024	48,894	12/9/2024	40.00	12/9/2024	INV	PD	24-25 workers to be determined/officials CHS Baske
155796	104744	DONALD R SMITH	2503299	SMITH/12-03-24	12/9/2024	141730	12092024	48,894	12/9/2024	40.00	12/9/2024	INV	PD	24-25 workers to be determined/officials CHS Baske
156311	104744	DONALD R SMITH	2503299	SMITH/12-10-24	12/17/2024	142160	12182024	49,083	12/18/2024	40.00	12/18/2024	INV	PD	24-25 workers to be determined/officials CHS Baske
155777	111993	DONALD T. SMITH	2500271	SMITH/09-27-24	12/9/2024	141707	12092024	48,895	12/9/2024	145.00	12/9/2024	INV	PD	Workers/Officials for Football games WMS/CHS 24/25
155508	102647	SHERRY SMITH	2503299	SMITH/11-18-24	12/3/2024	141474	12042024	48,792	12/4/2024	40.00	12/3/2024	INV	PD	24-25 workers to be determined/officials CHS Baske
155509	102647	SHERRY SMITH	2503299	SMITH/11-15-24	12/3/2024	141475	12042024	48,792	12/4/2024	40.00	12/3/2024	INV	PD	24-25 workers to be determined/officials CHS Baske
155781	102647	SHERRY SMITH	2503299	SMITH/12-02-24	12/9/2024	141713	12092024	48,896	12/9/2024	40.00	12/9/2024	INV	PD	24-25 workers to be determined/officials CHS Baske
155795	102647	SHERRY SMITH	2503299	SMITH/12-03-24	12/9/2024	141729	12092024	48,896	12/9/2024	40.00	12/9/2024	INV	PD	24-25 workers to be determined/officials CHS Baske
156312	102647	SHERRY SMITH	2503299	SMITH/12-10-24	12/17/2024	142161	12182024	49,084	12/18/2024	40.00	12/18/2024	INV	PD	24-25 workers to be determined/officials CHS Baske
155250	112112	SOLIANT HEALTH, LLC	2503283	21072474	12/2/2024	141225	12022024	48,714	12/2/2024	2,200.00	12/2/2024	INV	PD	CONTRACTED SCHOOL PSYCHOLOGICAL SERVICES - NOV
155251	112112	SOLIANT HEALTH, LLC	2503283	21072472	12/2/2024	141226	12022024	48,714	12/2/2024	2,274.80	12/2/2024	INV	PD	CONTRACTED SCHOOL PSYCHOLOGICAL SERVICES - NOV
155252	112112	SOLIANT HEALTH, LLC	2503283	21073604	12/2/2024	141227	12022024	48,714	12/2/2024	3,738.90	12/2/2024	INV	PD	CONTRACTED SCHOOL PSYCHOLOGICAL SERVICES - NOV
155524	112112	SOLIANT HEALTH, LLC	2503893	21080477	12/3/2024	141495	12042024	48,793	12/4/2024	4,565.00	12/3/2024	INV	PD	CONTRACTED SCHOOL PSYCHOLOGICAL SERVICES - DECEMBE
155527	112112	SOLIANT HEALTH, LLC	2503893	21079984	12/3/2024	141498	12042024	48,793	12/4/2024	2,988.70	12/3/2024	INV	PD	CONTRACTED SCHOOL PSYCHOLOGICAL SERVICES - DECEMBE
155564	112112	SOLIANT HEALTH, LLC	2503893	21078968	12/5/2024	141534	12062024	48,842	12/6/2024	2,200.00	12/5/2024	INV	PD	CONTRACTED SCHOOL PSYCHOLOGICAL SERVICES - DECEMBE
155641	112112	SOLIANT HEALTH, LLC	2503893	21083132	12/5/2024	141613	12062024	48,842	12/6/2024	2,200.00	12/5/2024	INV	PD	CONTRACTED SCHOOL PSYCHOLOGICAL SERVICES - DECEMBE
155642	112112	SOLIANT HEALTH, LLC	2503893	21083306	12/5/2024	141614	12062024	48,842	12/6/2024	1,595.00	12/5/2024	INV	PD	CONTRACTED SCHOOL PSYCHOLOGICAL SERVICES - DECEMBE
156316	112112	SOLIANT HEALTH, LLC	2503893	21089117	12/17/2024	142166	12182024	49,085	12/18/2024	4,812.50	12/18/2024	INV	PD	CONTRACTED SCHOOL PSYCHOLOGICAL SERVICES - DECEMBE

Cleburne ISD
December 2024 Check Register

DOCUMENT	VENDOR	NAME	P.O.	INVOICE	INV DATE	VOUCHER	CHECK RUN	CHECK NO	CHECK DATE	INVOICE NET	DUE DATE	TYPE	STS	INVOICE DESCRIPTION
156317	112112	SOLIANT HEALTH, LLC	2503893	21088898	12/17/2024	142167	12182024	49,085	12/18/2024	2,942.50	12/18/2024	INV	PD	CONTRACTED SCHOOL PSYCHOLOGICAL SERVICES - DECEMBE
156318	112112	SOLIANT HEALTH, LLC	2503893	21088124	12/17/2024	142168	12182024	49,085	12/18/2024	2,200.00	12/18/2024	INV	PD	CONTRACTED SCHOOL PSYCHOLOGICAL SERVICES - DECEMBE
156234	111972	RICHARD SORENSON		SORENSON/12-05-24	12/17/2024		SACHECK	7,913	12/17/2024	60.00	12/17/2024	INV	PD	
156473	111972	RICHARD SORENSON		SORENSON/12-12-24	12/19/2024		SACHECK	7,952	12/19/2024	104.00	12/19/2024	INV	PD	
155466	110857	SOUTHWEST HIGH SCHOOL BASEBALL	2503958	2503958/ENTRY	12/3/2024	141445	12042024	48,794	12/4/2024	300.00	12/3/2024	INV	PD	Entry fee
156180	872	SOUTHWEST INTERNATIONAL TRUCKS INC	2503315	02P197714	12/11/2024	142072	12132024	49,005	12/13/2024	299.44	12/12/2024	INV	PD	Parts for Repair Per buy Board # 430-13 November
156182	872	SOUTHWEST INTERNATIONAL TRUCKS INC	2503315	02P197138	12/11/2024	142074	12132024	49,005	12/13/2024	181.79	12/12/2024	INV	PD	Parts for Repair Per buy Board # 430-13 November
156183	872	SOUTHWEST INTERNATIONAL TRUCKS INC	2503315	02P196678	12/11/2024	142075	12132024	49,005	12/13/2024	275.08	12/12/2024	INV	PD	Parts for Repair Per buy Board # 430-13 November
156184	872	SOUTHWEST INTERNATIONAL TRUCKS INC	2503315	02P195418	12/11/2024	142076	12132024	49,005	12/13/2024	549.54	12/12/2024	INV	PD	Parts for Repair Per buy Board # 430-13 November
156185	872	SOUTHWEST INTERNATIONAL TRUCKS INC	2503315	02P194485	12/11/2024	142077	12132024	49,005	12/13/2024	716.94	12/12/2024	INV	PD	Parts for Repair Per buy Board # 430-13 November
156186	872	SOUTHWEST INTERNATIONAL TRUCKS INC	2503315	02P194413	12/11/2024	142078	12132024	49,005	12/13/2024	1,178.74	12/12/2024	INV	PD	Parts for Repair Per buy Board # 430-13 November
155843	112658	STAGE PARTNERS	2504112	9487	12/9/2024	141779	12092024	48,897	12/9/2024	400.00	12/9/2024	INV	PD	Royalties & Scripts
155245	22640	STAPLES ADVANTAGE	2503475	6016652980	12/2/2024	141220	12022024	48,715	12/2/2024	142.69	12/2/2024	INV	PD	Counseling Supplies
155573	22640	STAPLES ADVANTAGE	2503747	6017530084	12/5/2024	141543	12062024	48,843	12/6/2024	169.64	12/5/2024	INV	PD	Sticky notes, paper clips, colored paper/cardstock
155574	22640	STAPLES ADVANTAGE	2503747	6017530085	12/5/2024	141544	12062024	48,843	12/6/2024	(13.19)	12/5/2024	CRM	PD	Sticky notes, paper clips, colored paper/cardstock
155575	22640	STAPLES ADVANTAGE	2503747	6017530086	12/5/2024	141545	12062024	48,843	12/6/2024	13.19	12/5/2024	INV	PD	Sticky notes, paper clips, colored paper/cardstock
155576	22640	STAPLES ADVANTAGE	2503747	6017530087	12/5/2024	141546	12062024	48,843	12/6/2024	(13.19)	12/5/2024	CRM	PD	Sticky notes, paper clips, colored paper/cardstock
155631	22640	STAPLES ADVANTAGE	2503646	6017092364	12/5/2024	141603	12062024	48,843	12/6/2024	374.01	12/5/2024	INV	PD	Scissors, colored paper, tape, white-out, cardstoc
155639	22640	STAPLES ADVANTAGE	2500738	6017092366	12/5/2024	141611	12062024	48,843	12/6/2024	119.99	12/5/2024	INV	PD	Supplies for New year
155818	22640	STAPLES ADVANTAGE	2503578	6017092363	12/9/2024	141754	12092024	48,898	12/9/2024	151.56	12/9/2024	INV	PD	Office Supplies for District Operations Department
155819	22640	STAPLES ADVANTAGE	2503578	6017092365	12/9/2024	141755	12092024	48,898	12/9/2024	(15.95)	12/9/2024	CRM	PD	Office Supplies for District Operations Department
156070	22640	STAPLES ADVANTAGE	2503255	6017092362	12/11/2024	142005	12132024	49,006	12/13/2024	103.24	12/12/2024	INV	PD	NOV FY25/Open
156163	22640	STAPLES ADVANTAGE	2503590	6017092360	12/11/2024	142055	12132024	49,006	12/13/2024	113.68	12/12/2024	INV	PD	Cleaning Supplies and Pest Control
156164	22640	STAPLES ADVANTAGE	2503590	6017092359	12/11/2024	142056	12132024	49,006	12/13/2024	150.49	12/12/2024	INV	PD	Cleaning Supplies and Pest Control
155778	111358	CHRISTIAN STEINBACHER	2500271	STEINBACHER/09-27-24	12/9/2024	141708	12092024	48,899	12/9/2024	145.00	12/9/2024	INV	PD	Workers/Officials for Football games WMS/CHS 24/25
155595	99940	STEVE WEISS MUSIC	2503357	INV1329296.1	12/5/2024	141566	12062024	48,844	12/6/2024	922.80	12/5/2024	INV	PD	Percussion Equipment
155611	99940	STEVE WEISS MUSIC	2502531	INV1324691.1	12/5/2024	141582	12062024	48,844	12/6/2024	64.95	12/5/2024	INV	PD	Sheet Music
155612	99940	STEVE WEISS MUSIC	2502531	INV1324691.2	12/5/2024	141583	12062024	48,844	12/6/2024	40.00	12/5/2024	INV	PD	Sheet Music
155244	110218	STING BISTRO & CATERING	2502757	24007	12/2/2024	141219	12022024	48,716	12/2/2024	412.50	12/2/2024	INV	PD	EB- Parent/Family Night
155636	110218	STING BISTRO & CATERING	2504076	24014	12/5/2024	141608	12062024	48,845	12/6/2024	240.00	12/5/2024	INV	PD	ROTC- Inspection Luncheon
156380	110218	STING BISTRO & CATERING	2503855	24017	12/17/2024	142232	12182024	49,086	12/18/2024	750.00	12/18/2024	INV	PD	NTA/SUPPORT DINNER FOR 30 12/5/24
155256	6668	CHARLOTTE STONE	2503132	STONE/NOV 24	12/2/2024	141231	12022024	48,717	12/2/2024	99.68	12/2/2024	INV	PD	NOVEMBER 2024 MONTHLY MILEAGE

Cleburne ISD
December 2024 Check Register

DOCUMENT	VENDOR	NAME	P.O.	INVOICE	INV DATE	VOUCHER	CHECK RUN	CHECK NO	CHECK DATE	INVOICE NET	DUE DATE	TYPE	STS	INVOICE DESCRIPTION
155199	112075	STYROLITE CHAIR LLC	2503062	0000375	11/22/2024	141191	11222024	48,738	12/4/2024	3,200.00	11/22/2024	INV	PD	STYROLITE SAFETY FURNITURE FOR BRIDGES CLASSROOMS
155254	112439	SUNBELT STAFFING, LLC	2502553	21073456	12/2/2024	141229	12022024	48,718	12/2/2024	2,790.00	12/2/2024	INV	PD	Contracted Services - Psychology Services
155581	112439	SUNBELT STAFFING, LLC	2503284	21079523	12/5/2024	141551	12062024	48,847	12/6/2024	2,790.00	12/5/2024	INV	PD	Contracted Services - Psychology Services
155644	112439	SUNBELT STAFFING, LLC	2501777	21056269	12/5/2024	141616	12062024	48,846	12/6/2024	2,790.00	12/5/2024	INV	PD	Contracted Services - Psychology Services
155645	112439	SUNBELT STAFFING, LLC	2503284	21056286	12/5/2024	141617	12062024	48,846	12/6/2024	2,790.00	12/5/2024	INV	PD	Contracted Services - Psychology Services
155646	112439	SUNBELT STAFFING, LLC	2503284	21067883	12/5/2024	141618	12062024	48,846	12/6/2024	2,790.00	12/5/2024	INV	PD	Contracted Services - Psychology Services
155647	112439	SUNBELT STAFFING, LLC	2503284	21063505	12/5/2024	141619	12062024	48,846	12/6/2024	2,790.00	12/5/2024	INV	PD	Contracted Services - Psychology Services
156344	112439	SUNBELT STAFFING, LLC	2503896	21089159	12/17/2024	142196	12182024	49,087	12/18/2024	3,487.50	12/18/2024	INV	PD	Contracted Services - Psychology Services -DECEMBE
155579	102900	SUPERIOR PEDIATRIC CARE, INC.	2503303	2503303/NOV 24	12/5/2024	141549	12062024	48,848	12/6/2024	215.60	12/5/2024	INV	PD	Contracted Services - Physical Therapy ECSE NOV
155580	102900	SUPERIOR PEDIATRIC CARE, INC.	2503304	2503304/NOV 24	12/5/2024	141550	12062024	48,848	12/6/2024	4,894.40	12/5/2024	INV	PD	Contracted Services - Physical Therapy.
155266	111052	RAIGAN SWAIM	2502384	2502384/REIMB	12/2/2024	141241	12022024	48,719	12/2/2024	710.83	12/2/2024	INV	PD	Estimated Travel Expenses
155742	17987	TAEA/YAM	2504019	2504019/WILSON	12/5/2024	141673	12062024	48,849	12/6/2024	55.00	12/5/2024	INV	PD	Membership renewal
155743	17987	TAEA/YAM	2504019	2504019/SWAIM	12/5/2024	141674	12062024	48,849	12/6/2024	55.00	12/5/2024	INV	PD	Membership renewal
156222	17987	TAEA/YAM	2504089	2504089/ENTRY	12/17/2024	142111	12162024	49,040	12/17/2024	36.00	12/17/2024	INV	PD	Entry fee
156093	10614	TASB, INC	2501119	663679	12/11/2024	142014	12132024	49,007	12/13/2024	40.00	12/12/2024	INV	PD	TASB HR Related Fees
156400	96159	TCTA		156400	12/19/2024	142252	December	47,386	12/20/2024	39.44	12/19/2024	INV	PD	Payroll Run 1 - Warrant 241219
155447	112639	TDCAA TEXAS DISTRICT & COUNTY ATTORNEYS ASSOC	2503800	64141	12/3/2024	141426	12042024	48,795	12/4/2024	40.00	12/3/2024	INV	PD	CEF Grant - Offense Report Manual
155525	15926	TEXAS ASSOCIATION OF SCHOOL BUSINESS OFFICIALS	2503941	424950	12/3/2024	141496	12042024	48,796	12/4/2024	1,125.00	12/3/2024	INV	PD	Registration
155295	17319	TEXAS CHRISTIAN UNIVERSITY	2503943	TCUPF25Q	12/2/2024	141271	12022024	48,720	12/2/2024	375.00	12/2/2024	INV	PD	Entry Fee
156353	104155	TEXAS DANCE EDUCATORS ASSOCIATION	2504341	122024-1285-1482	12/17/2024	142205	12182024	49,088	12/18/2024	300.00	12/18/2024	INV	PD	Entry fee
156504	3209	TEXAS DECA	15001279	01122058A	12/19/2024		SACHECK	7,396	12/19/2024	700.00	12/19/2024	INV	PD	
156505	3209	TEXAS DECA	15001315	01122058B	12/19/2024		SACHECK	7,396	12/19/2024	400.00	12/19/2024	INV	PD	
156371	110000	TEXAS DEPARTMENT OF MOTOR VEHICLES	2504274	2504274/REGIS	12/17/2024	142223	12182024	49,089	12/18/2024	10.00	12/18/2024	INV	PD	Certified Title application fee
156276	110296	TEXAS DEPARTMENT OF LICENSING & REGULATION	2504002	DE525001	12/17/2024	142124	12162024	49,041	12/17/2024	200.00	12/17/2024	INV	PD	DE-964E Forms For Driver's Ed
156259	98160	TEXAS FCCLA	15001313	390002	12/17/2024		SACHECK	7,388	12/17/2024	1,257.00	12/17/2024	INV	PD	
156261	107168	TEXAS HOSA	15001312	99650611	12/17/2024		SACHECK	7,389	12/17/2024	100.00	12/17/2024	INV	PD	
155946	8456	TEXAS LIBRARY ASSOCIATION	2504081	0014094	12/9/2024	141882	12112024	48,951	12/11/2024	591.00	12/9/2024	INV	PD	TLA Registration and membership
155947	8456	TEXAS LIBRARY ASSOCIATION	2503586	0014101	12/9/2024	141883	12112024	48,951	12/11/2024	591.00	12/9/2024	INV	PD	TLA Registration and membership
155948	8456	TEXAS LIBRARY ASSOCIATION	2503586	0015239	12/9/2024	141884	12112024	48,951	12/11/2024	591.00	12/9/2024	INV	PD	TLA Registration and membership
156049	8456	TEXAS LIBRARY ASSOCIATION	2503586	2503586/SLIMP	12/9/2024	141985	12112024	48,951	12/11/2024	591.00	12/9/2024	INV	PD	TLA Registration and membership
156152	99525	TEXAS OVERHEAD DOOR CO	2504270	2181754	12/11/2024	142044	12132024	49,008	12/13/2024	250.00	12/12/2024	INV	PD	CHS-welding shop door
156350	107612	TEXAS POLITICAL SUBDIVISIONS	2504295	2009	12/17/2024	142202	12182024	49,090	12/18/2024	5,000.00	12/18/2024	INV	PD	Deductible Billing -Policy
155445	108786	THE HOME DEPOT PRO	2502890	834164808	12/3/2024	141424	12042024	48,797	12/4/2024	184.62	12/3/2024	INV	PD	24-25 CHS Football/Basketball/trainer laundry dete
155756	108786	THE HOME DEPOT PRO	2503368	834164790	12/9/2024	141685	12092024	48,900	12/9/2024	213.44	12/9/2024	INV	PD	Cleaning Supplies- November 24
155757	108786	THE HOME DEPOT PRO	2503368	834435166	12/9/2024	141686	12092024	48,900	12/9/2024	172.74	12/9/2024	INV	PD	Cleaning Supplies- November 24
155758	108786	THE HOME DEPOT PRO	2503368	834435174	12/9/2024	141687	12092024	48,900	12/9/2024	7,215.73	12/9/2024	INV	PD	Cleaning Supplies- November 24

Clebune ISD
December 2024 Check Register

DOCUMENT	VENDOR	NAME	P.O.	INVOICE	INV DATE	VOUCHER	CHECK RUN	CHECK NO	CHECK DATE	INVOICE NET	DUE DATE	TYPE	STS	INVOICE DESCRIPTION
155759	108786	THE HOME DEPOT PRO	2503368	834949422	12/9/2024	141688	12092024	48,900	12/9/2024	53.01	12/9/2024	INV	PD	Cleaning Supplies- November 24
155760	108786	THE HOME DEPOT PRO	2503368	834949430	12/9/2024	141689	12092024	48,900	12/9/2024	3,156.27	12/9/2024	INV	PD	Cleaning Supplies- November 24
155761	108786	THE HOME DEPOT PRO	2503368	835659160	12/9/2024	141690	12092024	48,900	12/9/2024	400.56	12/9/2024	INV	PD	Cleaning Supplies- November 24
155762	108786	THE HOME DEPOT PRO	2503368	835908138	12/9/2024	141691	12092024	48,900	12/9/2024	2,221.84	12/9/2024	INV	PD	Cleaning Supplies- November 24
155763	108786	THE HOME DEPOT PRO	2503368	835908146	12/9/2024	141692	12092024	48,900	12/9/2024	24.97	12/9/2024	INV	PD	Cleaning Supplies- November 24
155764	108786	THE HOME DEPOT PRO	2503368	836153411	12/9/2024	141693	12092024	48,900	12/9/2024	1,943.65	12/9/2024	INV	PD	Cleaning Supplies- November 24
155765	108786	THE HOME DEPOT PRO	2503368	836378117	12/9/2024	141694	12092024	48,900	12/9/2024	129.24	12/9/2024	INV	PD	Cleaning Supplies- November 24
155766	108786	THE HOME DEPOT PRO	2503368	836378125	12/9/2024	141695	12092024	48,900	12/9/2024	193.86	12/9/2024	INV	PD	Cleaning Supplies- November 24
155767	108786	THE HOME DEPOT PRO	2503368	836378133	12/9/2024	141696	12092024	48,900	12/9/2024	64.62	12/9/2024	INV	PD	Cleaning Supplies- November 24
155768	108786	THE HOME DEPOT PRO	2503368	836378141	12/9/2024	141697	12092024	48,900	12/9/2024	193.86	12/9/2024	INV	PD	Cleaning Supplies- November 24
155769	108786	THE HOME DEPOT PRO	2503368	836378158	12/9/2024	141698	12092024	48,900	12/9/2024	64.62	12/9/2024	INV	PD	Cleaning Supplies- November 24
155770	108786	THE HOME DEPOT PRO	2503368	836378166	12/9/2024	141699	12092024	48,900	12/9/2024	193.86	12/9/2024	INV	PD	Cleaning Supplies- November 24
155771	108786	THE HOME DEPOT PRO	2503368	836378174	12/9/2024	141700	12092024	48,900	12/9/2024	775.44	12/9/2024	INV	PD	Cleaning Supplies- November 24
155772	108786	THE HOME DEPOT PRO	2503368	836850842	12/9/2024	141701	12092024	48,900	12/9/2024	5,223.01	12/9/2024	INV	PD	Cleaning Supplies- November 24
155773	108786	THE HOME DEPOT PRO	2503368	837341411	12/9/2024	141702	12092024	48,900	12/9/2024	387.72	12/9/2024	INV	PD	Cleaning Supplies- November 24
155774	108786	THE HOME DEPOT PRO	2503368	837800216	12/9/2024	141703	12092024	48,900	12/9/2024	2,078.21	12/9/2024	INV	PD	Cleaning Supplies- November 24
155775	108786	THE HOME DEPOT PRO	2503368	838240851	12/9/2024	141704	12092024	48,900	12/9/2024	(76.50)	12/9/2024	CRM	PD	Cleaning Supplies- November 24
156425	108786	THE HOME DEPOT PRO	2502890	834164808-2	12/18/2024	142270	06192024	49,114	12/19/2024	184.62	12/18/2024	INV	PD	24-25 CHS Football/Basketball/trainer laundry dete
156554	108786	THE HOME DEPOT PRO	2502833	1261062	12/19/2024	142337	12202024	49,141	12/20/2024	20.23	12/19/2024	INV	PD	Parts for repair-Trailer parts for Band trailer
155302	112556	THE JORDAN ELIZABETH HARRIS FOUNDATION	2503897	1128	12/2/2024	141280	12022024	7,619	12/2/2024	2,250.00	12/2/2024	INV	PD	Renewal
156481	111440	BRAYDEN THOMPSON		THOMPSON/12-12-24	12/19/2024		SACHECK	7,953	12/19/2024	104.00	12/19/2024	INV	PD	
147960	112430	LOGAN THORNE		FALL 2024	7/29/2024	134584	12132024	49,009	12/13/2024	750.00	7/29/2024	INV	PD	Alumni Scholarship
156472	112291	JACE TIWATER		TIWATER/12-12-24	12/19/2024		SACHECK	7,954	12/19/2024	104.00	12/19/2024	INV	PD	
156147	111298	TK ELEVATOR CORPORATION	2504243	5002646802	12/11/2024	142039	12132024	49,010	12/13/2024	528.00	12/12/2024	INV	PD	TECH - elevator service call
155804	110062	TOAST, INC.	2502727	INV5498731	12/9/2024	141738	12092024	48,901	12/9/2024	736.00	12/9/2024	INV	PD	Handheld TOAST devices
155744	105850	TRANSLATION & INTERPRETATION NETWORK	2503847	45945	12/5/2024	141675	12062024	48,850	12/6/2024	75.00	12/5/2024	INV	PD	DECEMBER 2024 TRANSLATIONS & INTERPRETATION SERVIC
155249	112126	TREVINO BILINGUAL CONSULTING AND SPEECH THERAPY	2502612	2	12/2/2024	141224	12022024	48,721	12/2/2024	2,316.25	12/2/2024	INV	PD	CONTRACTED SCHOOL BILINGUAL SLP SERVICES
156354	112126	TREVINO BILINGUAL CONSULTING AND SPEECH THERAPY	2503308	003	12/17/2024	142206	12182024	49,091	12/18/2024	1,700.00	12/18/2024	INV	PD	CONTRACTED SCHOOL BILINGUAL SLP SERVICES
156355	112126	TREVINO BILINGUAL CONSULTING AND SPEECH THERAPY	2503308	005	12/17/2024	142207	12182024	49,091	12/18/2024	640.00	12/18/2024	INV	PD	CONTRACTED SCHOOL BILINGUAL SLP SERVICES
156229	112592	TREVINO, ADDISON		TREVINO/12-05-24	12/17/2024		SACHECK	7,914	12/17/2024	60.00	12/17/2024	INV	PD	
156462	112592	TREVINO, ADDISON		TREVINO/12-12-24	12/19/2024		SACHECK	7,955	12/19/2024	104.00	12/19/2024	INV	PD	
156326	18324	TSHA	2504125	101701	12/17/2024	142177	12182024	49,092	12/18/2024	120.00	12/18/2024	INV	PD	TSHA MEMBERSHIP DUES
156327	18324	TSHA	2504125	111821	12/17/2024	142178	12182024	49,092	12/18/2024	130.00	12/18/2024	INV	PD	TSHA MEMBERSHIP DUES
156328	18324	TSHA	2504125	102140	12/17/2024	142179	12182024	49,092	12/18/2024	130.00	12/18/2024	INV	PD	TSHA MEMBERSHIP DUES
156329	18324	TSHA	2504125	101681	12/17/2024	142180	12182024	49,092	12/18/2024	120.00	12/18/2024	INV	PD	TSHA MEMBERSHIP DUES
156330	18324	TSHA	2504125	101711	12/17/2024	142181	12182024	49,092	12/18/2024	120.00	12/18/2024	INV	PD	TSHA MEMBERSHIP DUES
155570	5724	TSPRA	2504014	ER-2024-5355	12/5/2024	141540	12062024	48,851	12/6/2024	550.00	12/5/2024	INV	PD	2024 TSPRA registration for Allison Errico
155932	111783	KIMBERLY TUGGLE	2503549	2503549/REIMB	12/9/2024	141867	12112024	48,952	12/11/2024	458.08	12/9/2024	INV	PD	HOTEL, MEAL, AND PARKING REIMBURSEMENT
155923	112111	TUXEDO CONNECT LLC	2503725	BC25120	12/9/2024	141858	12112024	48,953	12/11/2024	8,728.25	12/9/2024	INV	PD	Uniforms
156156	108301	U-HAUL	2501665	UHAUL/NOV 24	12/11/2024	142048	12132024	49,011	12/13/2024	411.76	12/12/2024	INV	PD	Rental
155810	108740	FIBER PLATFORM LLC	2503455	SI-24-042749	12/9/2024	141745	12092024	48,902	12/9/2024	5,897.89	12/9/2024	INV	PD	Wan Circuits - November 24
155809	20759	UNITED COOPERATIVE SERVICES	2503342	59848-002/NOV 24	12/9/2024	141744	12092024	48,903	12/9/2024	5,134.95	12/9/2024	INV	PD	Utilities Electricity- November 24
156387	96106	UNITED EDUCATORS ASSOCIATION		156387	12/19/2024	142239	December	47,387	12/20/2024	7,732.37	12/19/2024	INV	PD	Payroll Run 1 - Warrant 241219

Cleburne ISD
December 2024 Check Register

DOCUMENT	VENDOR	NAME	P.O.	INVOICE	INV DATE	VOUCHER	CHECK RUN	CHECK NO	CHECK DATE	INVOICE NET	DUE DATE	TYPE	STS	INVOICE DESCRIPTION
156385	20160	UNITED WAY OF JOHNSON COUNTY		156385	12/19/2024	142237	December	47,388	12/20/2024	40.00	12/19/2024	INV	PD	Payroll Run 1 - Warrant 241219
156116	112130	USA INK, LLC	15001160	35236	12/12/2024		SACHECK	7,380	12/13/2024	996.40	12/12/2024	INV	PD	
147961	112431	DYLAN VAN SLYKE		FALL 2024	7/29/2024	134585	12132024	49,012	12/13/2024	750.00	7/29/2024	INV	PD	Alumni Scholarship
155934	704	VARSITY SPIRIT FASHIONS	2501087	77901617	12/9/2024	141869	12112024	48,954	12/11/2024	1,529.45	12/9/2024	INV	PD	24/25 Cheer replacement uniforms from Varsity
155857	106200	APRIL VERNON	2503364	VERNON/NOV 24	12/9/2024	141793	12112024	48,955	12/11/2024	100.01	12/9/2024	INV	PD	IN-DISTRICT MILEAGE REIMBURSEMENT NOVEMBER
156166	112521	VERTICAL SCHOOL PARTNERS, L. P.	2503231	2835	12/11/2024	142058	12132024	49,013	12/13/2024	2,775.00	12/12/2024	INV	PD	Infiniti-I Training platform TIPS Contract # 22010
155629	107379	ANAHI VILLANUEVA	2504062	2504062A	12/5/2024	141601	12062024	48,852	12/6/2024	368.00	12/5/2024	INV	PD	parking and meal money for EB students
156191	107379	ANAHI VILLANUEVA	15107081	12/17 CF	12/16/2024		SACHECK	7,890	12/16/2024	1,000.00	12/16/2024	INV	PD	
155620	102592	ALICIA VOIGT	2503526	VOIGT/NOV 24	12/5/2024	141591	12062024	48,853	12/6/2024	46.12	12/5/2024	INV	PD	IN-DISTRICT MILEAGE REIMBURSEMENT -NOVEMBER
156614	112668	MICHAEL WALKER	2503299	WALKER/12-02-24	12/19/2024	142402	12202024	49,142	12/20/2024	100.00	12/19/2024	INV	PD	24-25 workers to be determined/officials CHS Baske
155622	110588	PATRICIA WALLACE	2503541	WALLACE/NOV 24	12/5/2024	141593	12062024	48,854	12/6/2024	8.94	12/5/2024	INV	PD	IN-DISTRICT MILEAGE REIMBURSEMENT -NOVEMBER
156386	21790	WASHINGTON NATIONAL INSURANCE COMPANY		156386	12/19/2024	142238	December	47,389	12/20/2024	43.00	12/19/2024	INV	PD	Payroll Run 1 - Warrant 241219
156206	2144	WATSON AND SON, INC.	2503383	33704439	12/17/2024	142095	12162024	49,042	12/17/2024	78.68	12/17/2024	INV	PD	Doormat Service- November 24
156207	2144	WATSON AND SON, INC.	2503383	33704437	12/17/2024	142096	12162024	49,042	12/17/2024	175.88	12/17/2024	INV	PD	Doormat Service- November 24
156208	2144	WATSON AND SON, INC.	2503383	33704438	12/17/2024	142097	12162024	49,042	12/17/2024	94.56	12/17/2024	INV	PD	Doormat Service- November 24
156209	2144	WATSON AND SON, INC.	2503383	33704461	12/17/2024	142098	12162024	49,042	12/17/2024	68.92	12/17/2024	INV	PD	Doormat Service- November 24
156210	2144	WATSON AND SON, INC.	2503383	33704462	12/17/2024	142099	12162024	49,042	12/17/2024	76.20	12/17/2024	INV	PD	Doormat Service- November 24
156211	2144	WATSON AND SON, INC.	2503383	33704463	12/17/2024	142100	12162024	49,042	12/17/2024	77.52	12/17/2024	INV	PD	Doormat Service- November 24
156212	2144	WATSON AND SON, INC.	2503383	33704464	12/17/2024	142101	12162024	49,042	12/17/2024	25.24	12/17/2024	INV	PD	Doormat Service- November 24
156213	2144	WATSON AND SON, INC.	2503383	33704465	12/17/2024	142102	12162024	49,042	12/17/2024	87.12	12/17/2024	INV	PD	Doormat Service- November 24
156214	2144	WATSON AND SON, INC.	2503383	33704466	12/17/2024	142103	12162024	49,042	12/17/2024	45.30	12/17/2024	INV	PD	Doormat Service- November 24
155956	105452	WASTE CONNECTIONS	2503363	2763194V190	12/9/2024	141893	12112024	48,956	12/11/2024	16,291.99	12/9/2024	INV	PD	Dumpster service- November 24
155965	105452	WASTE CONNECTIONS	2503570	2764388V190	12/9/2024	141902	12112024	32,312	12/11/2024	167.08	12/9/2024	INV	PD	Child Nutrtion Trash Service
156383	19197	WE BELIEVE IN YOU SCHOLARSHIP		156383	12/19/2024	142235	December	47,390	12/20/2024	843.00	12/19/2024	INV	PD	Payroll Run 1 - Warrant 241219
155943	111830	DANI WEBB	2503202	WEBB/NOV 24	12/9/2024	141879	12112024	48,957	12/11/2024	73.40	12/9/2024	INV	PD	November 2024 Mileage
155283	107793	WEISSMAN'S THEATRICAL SUPPLY INC.	2502058	254036579	12/2/2024	141258	12022024	48,722	12/2/2024	9.95	12/2/2024	INV	PD	Color wheel
155284	107793	WEISSMAN'S THEATRICAL SUPPLY INC.	2502585	254061556	12/2/2024	141259	12022024	48,722	12/2/2024	13.95	12/2/2024	INV	PD	Leotards & Tights
155285	107793	WEISSMAN'S THEATRICAL SUPPLY INC.	2502059	254036577	12/2/2024	141260	12022024	48,722	12/2/2024	99.75	12/2/2024	INV	PD	Leather Jazz Shoes
155591	107793	WEISSMAN'S THEATRICAL SUPPLY INC.	2503654	254095869	12/5/2024	141562	12062024	48,855	12/6/2024	2,989.16	12/5/2024	INV	PD	Tops and pants
156277	107793	WEISSMAN'S THEATRICAL SUPPLY INC.	2503852	254112462	12/17/2024	142125	12162024	49,043	12/17/2024	1,294.62	12/17/2024	INV	PD	Uniforms
156297	107793	WEISSMAN'S THEATRICAL SUPPLY INC.	2504063	254121984	12/17/2024	142145	12162024	49,043	12/17/2024	2,252.07	12/17/2024	INV	PD	Shoes
156448	107793	WEISSMAN'S THEATRICAL SUPPLY INC.	15001288	254118236	12/19/2024		SACHECK	7,956	12/19/2024	99.55	12/19/2024	INV	PD	
156315	112667	ANDRE WHEELER	2503299	WHEELER/12-10-24	12/17/2024	142165	12182024	49,093	12/18/2024	165.00	12/18/2024	INV	PD	24-25 workers to be determined/officials CHS Baske
155270	106721	ANDREA WILSON	2502366	2502366/REIMB	12/2/2024	141245	12022024	48,723	12/2/2024	149.00	12/2/2024	INV	PD	Estimated Travel Expenses
156485	112602	JESSICA WILSON		WILSON/12-12-24	12/19/2024		SACHECK	7,957	12/19/2024	104.00	12/19/2024	INV	PD	
156338	96758	WOLFE WHOLESALE FLORISTS	2503832	13315	12/17/2024	142190	12182024	49,094	12/18/2024	293.40	12/18/2024	INV	PD	Floral Material
156455	96758	WOLFE WHOLESALE FLORISTS	15001297	13382	12/19/2024		SACHECK	7,958	12/19/2024	90.90	12/19/2024	INV	PD	

Cleburne ISD
December 2024 Check Register

DOCUMENT	VENDOR	NAME	P.O.	INVOICE	INV DATE	VOUCHER	CHECK RUN	CHECK NO	CHECK DATE	INVOICE NET	DUE DATE	TYPE	STS	INVOICE DESCRIPTION
156493	101556	WORLDS FINEST CHOCOLATE, INC.	15001171	91505015	12/19/2024		SACHECK	7,959	12/19/2024	1,116.00	12/19/2024	INV	PD	
156165	102336	WEX BANK	2500966	101081865	12/11/2024	142057	12132024	49,014	12/13/2024	560.37	12/12/2024	INV	PD	Unleaded Fuel for vehicles - August
155526	22120	LEI ANN WRIGHT	2503419	WRIGHT/NOV 24	12/3/2024	141497	12042024	48,798	12/4/2024	31.77	12/3/2024	INV	PD	Mileage for November
156426	12612	XEROX CORP.	2504387	800715703	12/18/2024	142271	06192024	49,115	12/19/2024	13,529.87	12/18/2024	INV	PD	Copier Lease-October
156076	12440	YMCA CAMP GRADY SPRUCE	15101021	17657000-17080197	12/12/2024		SACHECK	7,889	12/13/2024	1,085.00	12/12/2024	INV	PD	
156470	111979	ELIZABETH YORK		YORK/12-12-24	12/19/2024		SACHECK	7,960	12/19/2024	104.00	12/19/2024	INV	PD	
155563	5540	ZIMMERER KUBOTA & EQUIPMENT, INC.	2503239	CLE-4068557	12/5/2024	141533	12062024	48,856	12/6/2024	490.98	12/5/2024	INV	PD	NOV FY25/Open
155565	5540	ZIMMERER KUBOTA & EQUIPMENT, INC.	2503809	CLE-4068571	12/5/2024	141535	12062024	48,856	12/6/2024	2,588.78	12/5/2024	INV	PD	GRND-driveshaft for finish mower
155259	112389	ZOOBEAN, INC	2501616	33210	12/2/2024	141234	12022024	48,724	12/2/2024	1,090.00	12/2/2024	INV	PD	reading program
										1,731,745.22				

AGENCY

December 2024

2024-25	Description	Balance	Rev	Exp	Balance
CM-750	Central Office Central Office Misc	\$21,250.89	\$148.11	\$0.00	\$21,399.00
CF-900	Central Office Christmas Fund	\$51,604.21	\$40,007.33	(\$4,800.00)	\$86,811.54
3B	CHS - BETA Club	\$7,457.72	\$360.00	\$0.00	\$7,817.72
1D	CHS - DECA Club	\$845.37	\$1,099.00	(\$1,125.00)	\$819.37
1E	CHS - Exchangettes	\$1,032.78	\$765.00	\$0.00	\$1,797.78
FB	CHS - FBLA	\$2,623.00	\$500.00	\$0.00	\$3,123.00
1F	CHS - FCA	\$2,574.42	\$200.00	\$0.00	\$2,774.42
3F	CHS - FCCLA	\$1,435.06	\$0.00	(\$1,300.00)	\$135.06
2F	CHS - FFA	\$6,726.58	\$935.00	(\$2,300.00)	\$5,361.58
5F	CHS - French Club	\$343.03	\$0.00	\$0.00	\$343.03
6F	CHS - Freshman Class	\$86.16	\$0.00	\$0.00	\$86.16
1G	CHS - Gaming Club	\$143.59	\$0.00	\$0.00	\$143.59
08-001	CHS - HOSA	\$1,137.12	\$270.00	(\$625.00)	\$782.12
IC	CHS - Interact Club	\$4,057.45	\$0.00	\$0.00	\$4,057.45
2F	CHS - Int'l Thespian Society	\$628.37	\$0.00	\$0.00	\$628.37
TV	CHS - Jacket Travel Club	\$1,382.06	\$138.00	(\$791.43)	\$728.63
1J	CHS - Junior Class	\$5,021.16	\$0.00	(\$3,169.24)	\$1,851.92
1K	CHS - Key Club	\$2,298.03	\$863.00	(\$451.36)	\$2,709.67
1N	CHS - National Honor Society	\$1,758.01	\$0.00	\$0.00	\$1,758.01
03-001	CHS - Natl Art Honor Society	\$763.85	\$236.00	\$0.00	\$999.85
NS	CHS - Nat'l Spanish Honor Society	\$2,482.99	\$866.00	\$0.00	\$3,348.99
NT-001	CHS - Nat'l Technical Honor Society	\$1,038.90	\$0.00	\$0.00	\$1,038.90
1S	CHS - Senior Class	\$1,735.78	\$0.00	\$0.00	\$1,735.78
24-001	CHS - Skills USA	\$3,985.82	\$1,802.40	(\$600.00)	\$5,188.22
3S	CHS - Sophomore Class	\$549.51	\$0.00	\$0.00	\$549.51
6S	CHS - Spanish Club	\$5,799.90	\$0.00	(\$400.00)	\$5,399.90
7S	CHS - Student Council	\$4,400.47	\$0.00	\$0.00	\$4,400.47
1T	CHS - TAFE	\$3,874.32	\$0.00	\$0.00	\$3,874.32
TC-001	CHS - Tech Student Assoc Club	\$402.44	\$0.00	\$0.00	\$402.44
TM	CHS - Tri-M Music Honor Society	\$256.01	\$0.00	\$0.00	\$256.01
CL-102	Coleman School Student Council	\$2,109.39	\$0.00	\$0.00	\$2,109.39
CK-109	Cooke School Student Council	\$1,053.93	\$0.00	(\$1,017.00)	\$36.93
BU-041	Smith MS Builders Club	\$1,359.80	\$0.00	\$0.00	\$1,359.80
73-041	Smith MS Lowell Smith Donation	\$1,772.19	\$0.00	\$0.00	\$1,772.19
NH-041	Smith MS NJHS	\$567.57	\$0.00	\$0.00	\$567.57
11-041	Smith MS Rainbow Kids	\$1,851.06	\$0.00	(\$538.40)	\$1,312.66
55-041	Smith MS Student Council	\$6,274.28	\$0.00	(\$500.00)	\$5,774.28
3B-041	Smith MS Beta Club	\$0.00	\$1,704.00	\$0.00	\$1,704.00
BU-107	Wheat MS Builders Club	\$1,570.25	\$0.00	\$0.00	\$1,570.25
NH-107	Wheat MS NJHS	\$1,480.42	\$1,299.00	(\$1,728.84)	\$1,050.58
24-107	Wheat MS Skills USA	\$429.00	\$0.00	\$0.00	\$429.00
55-107	Wheat MS Student Council	\$4,013.35	\$106.00	(\$1,327.19)	\$2,792.16
TOTAL		\$160,176.24	\$51,298.84	(\$20,673.46)	\$190,801.62

CO-CURRICULAR

December 2024

2024-25	Description	Balance	Rev	Exp	Balance
AD-101	ADAMS ELEMENTARY	\$71,893.88	\$345.78	(\$1,375.00)	\$70,864.66
59-101	ADAMS PE DEPT.	(\$124.75)	\$0.00	\$0.00	(\$124.75)
02-101	ADAMS-CAMP GRADY SPRUCE	\$21,605.04	\$0.00	(\$13,027.00)	\$8,578.04
AE-821	Central Office ADULT ED SUPPORT	\$362.75	\$0.00	\$0.00	\$362.75
AT-929	Central Office ATHLETIC DIRECTOR	\$2,763.20	\$400.00	\$0.00	\$3,163.20
CM-750	CENTRAL OFFICE MISC	\$17,447.29	\$642.75	(\$1,277.00)	\$16,813.04
60	CHS - ACTIVITY	\$7,376.93	\$643.75	(\$60.00)	\$7,960.68
AG	CHS - AGRICULTURE ENGINEERING	\$1,052.35	\$0.00	\$0.00	\$1,052.35
3	CHS - ART DEPT	\$64.08	\$0.00	\$0.00	\$64.08
6	CHS - BAND	\$5,870.00	\$0.00	\$0.00	\$5,870.00
36	CHS - BASEBALL	\$2,039.48	\$350.00	\$0.00	\$2,389.48
13	CHS - BASS ANGLERS	\$850.84	\$0.00	\$0.00	\$850.84
86	CHS - BILINGUAL STUDENT COUNCIL	\$1,718.07	\$0.00	(\$1,451.92)	\$266.15
10	CHS - Boys BASKETBALL	\$14,741.23	\$650.00	(\$1,904.64)	\$13,486.59
64	CHS - Boys SOCCER	\$7,040.72	\$0.00	(\$2,045.00)	\$4,995.72
96	CHS - Boys TRACK	\$3,239.28	\$0.00	\$0.00	\$3,239.28
74	CHS - BUZZ NEWS	\$556.50	\$0.00	\$0.00	\$556.50
35	CHS - CHEER	\$16,013.22	\$360.00	(\$279.00)	\$16,094.22
23	CHS - CHOIR	\$13,710.20	\$0.00	\$0.00	\$13,710.20
CZ	CHS - Cleburne Crazyies	\$333.23	\$0.00	\$0.00	\$333.23
24	CHS - CONSTRUCTION CLASS	\$1,748.63	\$0.00	\$0.00	\$1,748.63
98	CHS - COUNSELING CTR	\$1,944.73	\$60.00	(\$656.24)	\$1,348.49
97	CHS - CROSS COUNTRY	\$7,469.68	\$465.49	\$0.00	\$7,935.17
84	CHS - CULINARY-(CTESD)	\$4,143.64	\$9,351.50	(\$4,114.00)	\$9,381.14
DC	CHS - DANCE CLASS	\$561.47	\$0.00	(\$367.00)	\$194.47
DT	CHS - Diesel Tech	(\$77.74)	\$350.00	\$0.00	\$272.26
25	CHS - DRAMA	\$10,943.37	\$0.00	\$0.00	\$10,943.37
28	CHS - ENGLISH DEPT	\$864.34	\$0.00	\$0.00	\$864.34
92	CHS - ESOL	\$571.86	\$0.00	\$0.00	\$571.86
7	CHS - FLORAL DESIGN	\$1,517.99	\$65.00	(\$720.00)	\$862.99
WW	CHS - FOOTBALL	\$24,501.20	\$0.00	\$0.00	\$24,501.20
39	CHS - Girls BASKETBALL	\$19,730.63	\$784.00	(\$3,651.72)	\$16,862.91
79	CHS - Girls SOCCER	\$4,977.42	\$0.00	(\$729.50)	\$4,247.92
95	CHS - Girls TRACK	\$2,395.21	\$0.00	\$0.00	\$2,395.21
94	CHS - GOLF	\$13,883.74	(\$1,100.00)	(\$1,635.30)	\$11,148.44
8	CHS - HEALTH OCCUPATION	\$635.96	\$0.00	\$0.00	\$635.96
SQ	CHS - HOPE SQUAD	\$0.00	\$0.00	\$0.00	\$0.00
66	CHS - HUMAN SERVICES	\$100.98	\$0.00	\$0.00	\$100.98
30	CHS - LIBRARY	\$3,014.47	\$0.00	\$0.00	\$3,014.47
67	CHS - LIFESKILLS	(\$54.87)	\$0.00	\$0.00	(\$54.87)
68	CHS - MATH DEPT	\$128.70	\$0.00	\$0.00	\$128.70

CO-CURRICULAR

December 2024

2024-25	Description	Balance	Rev	Exp	Balance
73	CHS - MODERN LANGUAGE	\$757.23	\$0.00	\$0.00	\$757.23
ND	CHS - NAVY NAT'L DEF CADET CORPS	\$3,119.57	\$385.00	(\$2,848.00)	\$656.57
72	CHS - PARKING	\$5,642.01	\$75.00	\$0.00	\$5,717.01
71	CHS - PHYSICAL ED	\$2,352.62	\$0.00	\$0.00	\$2,352.62
PL	CHS - POWERLIFTING	\$6,889.17	\$2,822.64	(\$2,934.00)	\$6,777.81
85	CHS - REGISTERED DENTAL ASSISTANT	\$1,099.45	\$164.00	(\$740.00)	\$523.45
75	CHS - SCIENCE DEPT	\$353.23	\$0.00	\$0.00	\$353.23
34	CHS - SHOW STOPPERS	\$2,441.21	\$3,793.71	(\$3,179.20)	\$3,055.72
76	CHS - SOCIAL STUDIES	\$1,277.65	\$0.00	\$0.00	\$1,277.65
80	CHS - SOFTBALL	\$4,751.06	\$0.00	\$0.00	\$4,751.06
78	CHS - SWIM TEAM	\$1,137.52	\$1,833.00	\$0.00	\$2,970.52
81	CHS - TENNIS	\$3,186.28	\$0.00	\$0.00	\$3,186.28
77	CHS - TRAINER	\$4,057.40	\$0.00	(\$873.00)	\$3,184.40
TR	CHS - TRANSITIONS	\$7,541.43	\$6.00	\$0.00	\$7,547.43
22	CHS - UIL	\$633.73	\$0.00	\$0.00	\$633.73
99	CHS - VOLLEYBALL	\$22,222.68	\$1,140.75	(\$484.00)	\$22,879.43
93	CHS - YEARBOOK	\$9,160.06	\$0.00	\$0.00	\$9,160.06
65	CHS - YOUTH & GOVERNMENT	\$1,083.23	\$0.00	\$0.00	\$1,083.23
CT-001	CHS - CTE Activity	\$0.00	\$25,000.00	\$0.00	\$25,000.00
CC-102	Coleman Elementary Coleman Colt Chorus	\$442.68	\$0.00	\$0.00	\$442.68
CL-102	Coleman Elementary Coleman Elem School	\$6,537.10	\$20,427.66	\$0.00	\$26,964.76
NG-102	Coleman Elementary Coleman Nature Garden	\$840.32	\$0.00	\$0.00	\$840.32
COM-ED	Community Education Adult Ed Support	\$72.00	\$0.00	\$0.00	\$72.00
14-109	Cooke Elementary Cooke Choir	\$376.10	\$0.00	\$0.00	\$376.10
CK-109	Cooke Elementary Cooke Elementary School	\$10,535.75	\$4,520.26	(\$8,586.00)	\$6,470.01
SB-823	Fulton Activity	\$711.95	\$0.00	\$0.00	\$711.95
GR-108	GERARD ELEMENTARY	\$121,886.74	\$2,595.29	(\$4,471.50)	\$120,010.53
IR-104	Irving Elementary Irving Elementary School	\$36,713.07	\$410.87	(\$12,045.50)	\$25,078.44
MA-831	MAINTENANCE	\$1,448.22	\$0.00	\$0.00	\$1,448.22
MT-103	MARTI ELEMENTARY	\$47,415.36	\$11,661.04	(\$2,300.00)	\$56,776.40
GU-002	PHOENIX CAMPUS (DAEP Activity)	\$1,044.52	\$42.00	\$0.00	\$1,086.52
RL-999	REMOTE LEARNING	\$0.27	\$0.00	\$0.00	\$0.27
SF-111	SANTA FE ELEMENTARY	\$19,090.34	\$1,154.83	(\$1,023.94)	\$19,221.23
11-041	SMITH Middle School Smith MS Activity	\$38,107.34	\$0.65	(\$1,300.88)	\$36,807.11
20-041	Smith Middle School Smith MS Art	\$466.74	\$340.00	(\$113.20)	\$693.54
18-041	Smith Middle School Smith MS Band	\$6,532.83	(\$1,571.83)	\$0.00	\$4,961.00
16-041	Smith Middle School Smith MS Boys Sports	\$5,614.49	\$0.00	(\$263.23)	\$5,351.26
07-041	Smith Middle School Smith MS Cheerleaders	(\$23.32)	\$0.00	\$0.00	(\$23.32)
14-041	Smith Middle School Smith MS Choir	\$262.00	\$4,243.30	(\$1,560.00)	\$2,945.30
1F-041	SMITH Middle School Smith MS FCA	\$1,939.38	\$0.00	\$0.00	\$1,939.38
17-041	Smith Middle School Smith MS Girls Sports	\$4,800.11	\$63.23	(\$326.46)	\$4,536.88

CO-CURRICULAR

December 2024

2024-25	Description	Balance	Rev	Exp	Balance
12-041	Smith Middle School Smith MS Library	\$4,241.54	\$0.00	(\$2,655.20)	\$1,586.34
OE-041	Smith Middle School Smith MS Outdoor Ed	\$3,932.40	\$0.00	(\$2,528.59)	\$1,403.81
19-041	Smith Middle School Smith MS Physical Education	\$225.07	\$0.00	\$0.00	\$225.07
22-041	Smith Middle School Smith MS Robotics	\$2,440.45	\$0.00	\$0.00	\$2,440.45
JT-041	Smith Middle School Smith MS Tennis	\$42.04	\$0.00	\$0.00	\$42.04
TH-041	Smith Middle School Smith MS Theater Arts	\$7,761.05	\$0.00	(\$2,004.27)	\$5,756.78
DC-041	Smith Middle School SMS Dance Class	\$802.00	\$75.00	(\$341.00)	\$536.00
TS-002	TEAM School Team School Activity	\$3,847.53	\$94.50	\$0.00	\$3,942.03
CB-806	Transp BUS BARN COKE FUND	\$5,866.95	\$21.00	\$0.00	\$5,887.95
11-107	Wheat Middle School Wheat MS Activity Account	\$27,931.94	\$126.00	(\$1,933.68)	\$26,124.26
20-107	Wheat Middle School Wheat MS Art	\$201.97	\$0.00	\$0.00	\$201.97
AV-107	Wheat Middle School Wheat MS AVID	\$846.12	\$0.00	\$0.00	\$846.12
18-107	Wheat Middle School Wheat MS Band	\$11,124.21	\$0.00	(\$1,255.34)	\$9,868.87
16-107	Wheat Middle School Wheat MS Boys Sports	\$3,235.16	\$1,577.02	(\$27.99)	\$4,784.19
07-107	Wheat Middle School Wheat MS Cheerleaders	\$538.79	\$0.00	\$0.00	\$538.79
14-107	Wheat Middle School Wheat MS Choir	\$111.69	\$15.00	(\$75.00)	\$51.69
21-107	Wheat Middle School Wheat MS Cooking Class	\$2,039.39	\$0.00	\$0.00	\$2,039.39
EB-107	Wheat Middle School Wheat MS Emergent Bilingual	\$327.47	\$831.00	(\$1,000.00)	\$158.47
1F-107	Wheat Middle School Wheat MS FCA	\$3,267.49	\$100.00	\$0.00	\$3,367.49
17-107	Wheat Middle School Wheat MS Girls Sports	\$12,415.32	\$1,077.02	\$0.00	\$13,492.34
15-107	Wheat Middle School Wheat MS Journalism	\$1,132.10	\$0.00	\$0.00	\$1,132.10
12-107	Wheat Middle School Wheat MS Library	\$1,665.25	\$0.00	\$0.00	\$1,665.25
OE-107	Wheat Middle School Wheat MS Outdoor Education	\$1,171.43	\$0.00	\$0.00	\$1,171.43
PP-107	Wheat Middle School Wheat MS P.R.I.D.E Program	\$7,788.77	\$0.00	\$0.00	\$7,788.77
19-107	Wheat Middle School Wheat MS Physical Education	\$1,536.19	\$0.00	\$0.00	\$1,536.19
RE-107	Wheat Middle School Wheat MS Readers Are Leaders	\$150.21	\$0.00	\$0.00	\$150.21
22-107	Wheat Middle School Wheat MS Robotics	\$1,734.45	\$0.00	(\$69.79)	\$1,664.66
RT-107	Wheat Middle School Wheat MS Running Team	\$0.00	\$0.00	\$0.00	\$0.00
ST-107	Wheat Middle School Wheat MS Steam Club	\$20.00	\$0.00	\$0.00	\$20.00
TH-107	Wheat Middle School Wheat MS Theater Arts	\$5,880.36	\$0.00	(\$660.00)	\$5,220.36
WC-107	Wheat Middle School Wheat MS Writers Club	\$612.35	\$0.00	\$0.00	\$612.35
DC-107	Wheat Middle School WMS Dance and Colorguard	\$1,078.99	\$172.00	\$0.00	\$1,250.99
JA-107	Wheat Middle School WMS National Jr Art Honor Soc	\$1,704.63	\$0.00	\$0.00	\$1,704.63
TOTAL		\$785,747.78	\$96,564.21	(\$88,893.09)	\$793,418.90

CLEBURNE ISD REVENUE / EXPENDITURE

DECEMBER 2024

	<u>REVENUE BUDGET</u>	<u>REVENUE AS OF DECEMBER 31, 2024</u>	<u>REVENUE AS A PERCENT OF BUDGET</u>
2024-2025 GENERAL FUND REVENUE	\$72,595,540.00	\$30,142,648.64	41.5%

	<u>REVENUE BUDGET</u>	<u>REVENUE AS OF DECEMBER 31, 2024</u>	<u>REVENUE AS A PERCENT OF BUDGET</u>
2023-2024 GENERAL FUND REVENUE	\$73,913,524.00	\$35,178,185.75	47.6%

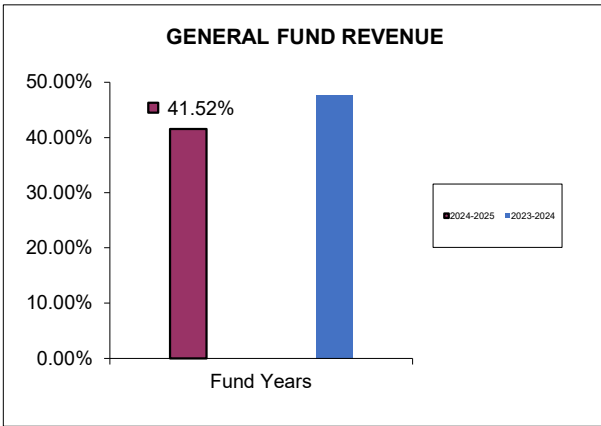

	<u>EXPENDITURE BUDGET</u>	<u>EXPENDITURE AS OF DECEMBER 31, 2024</u>	<u>EXPENDITURE AS A PERCENT OF BUDGET</u>
2024-2025 GENERAL FUND EXPENDITURE	\$86,905,736.00	\$34,552,423.56	39.8%

	<u>EXPENDITURE BUDGET</u>	<u>EXPENDITURE AS OF DECEMBER 31, 2024</u>	<u>EXPENDITURE AS A PERCENT OF BUDGET</u>
2023-2024 GENERAL FUND EXPENDITURE	\$80,945,571.00	\$32,787,529.33	40.5%

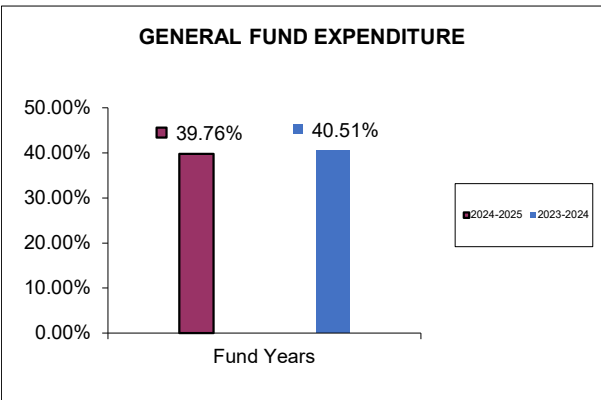

Cleburne ISD
2016 Bond
December 31, 2024

ACCOUNT	PROJECT	ACCOUNT DESCRIPTION	TYPE	REVISED BUDGET	YTD EXPENDED	MTD EXPENDED	ENCUMBRANCES	AVAILABLE BUDGET
617-41-6211-GA-701-99-A-00-	Administrative	Legal Services	E	(75,383.81)	54,589.82	5,737.21	-	(129,973.63)
617-41-6219-00-750-00-0-00-	Administrative	Professional Services	E	(141,827.50)	-	-	-	(141,827.50)
617-41-6299-00-750-99-0-00-	Administrative	Miscellaneouscontracted Servic	E	6,416.00	-	-	-	6,416.00
617-41-6419-00-999-99-A-00-	Administrative	Travel And Subsistence - Non-E	E	31.00	-	-	-	31.00
617-41-6499-00-750-00-0-00-	Administrative	Miscellaneous Operating Costs	E	20.00	-	-	-	20.00
617-41-6499-00-750-99-A-00-	Administrative	Miscellaneous Operating Costs	E	60.00	-	-	-	60.00
617-51-6219-MA-999-99-A-00-	Administrative	Professional Services	E	(1,890,481.18)	6,500.00	-	2,500.00	(1,899,481.18)
617-51-6249-00-001-99-A-00-	Administrative	Contracted Maintenance And Rep	E	(778,372.69)	19,310.75	-	-	(797,683.44)
617-51-6398-MO-999-99-A-00-	Administrative	Supplies And Materials - Local	E	244.00	-	-	-	244.00
617-51-6399-MA-999-99-A-00-	Administrative	General Supplies	E	30.00	-	-	-	30.00
617-51-6399-MA-999-99-A-01-	Administrative	General Supplies	E	28.00	-	-	-	28.00
617-52-6639-00-001-99-Q-00-	Administrative	Furniture And Equipment	E	(16,540.80)	-	-	-	(16,540.80)
617-81-6119-00-001-99-Q-00-	Administrative	Salaries Or Wages - Teachers A	E	(273,062.20)	-	-	-	(273,062.20)
617-81-6141-00-001-99-Q-00-	Administrative	Social Security/Medicare	E	(3,912.25)	-	-	-	(3,912.25)
617-81-6142-00-001-99-Q-00-	Administrative	Group Health And Life Insuranc	E	(6,943.00)	-	-	-	(6,943.00)
617-81-6143-00-001-99-Q-00-	Administrative	Workers' Compensation	E	(964.43)	-	-	-	(964.43)
617-81-6146-00-001-99-Q-00-	Administrative	Teacher Retirement/Trs Care	E	(4,321.40)	-	-	-	(4,321.40)
617-81-6219-00-001-99-Q-00-	Administrative	Professional Services	E	156,022.26	14,200.00	-	28,400.00	113,422.26
617-81-6269-00-001-99-Q-00-	Administrative	Rentals - Operating Leases	E	(36,557.88)	-	-	-	(36,557.88)
617-81-6299-MA-001-99-Q-00-	Administrative	Miscellaneouscontracted Servic	E	591.00	-	-	-	591.00
617-81-6319-00-001-99-A-00-	Administrative	Supplies For Maintenance And/O	E	708.00	-	-	-	708.00
617-81-6398-00-001-99-Q-00-	Administrative	Supplies And Materials - Local	E	2,742.96	-	-	-	2,742.96
617-81-6411-MA-999-99-A-00-	Administrative	Travel And Subsistence - Emplo	E	(2,910.09)	-	-	-	(2,910.09)
617-81-6629-MO-999-99-A-00-	Administrative	Building Purchase, Constructio	E	21,644.80	-	-	-	21,644.80
617-81-6639-00-001-99-A-00-	Administrative	Furniture And Equipment	E	(46,768.00)	-	-	-	(46,768.00)
617-81-6639-MA-001-99-Q-00-	Administrative	Furniture And Equipment	E	3,174.00	-	-	-	3,174.00
617-81-6219-MA-999-99-A-00-	Administrative	Professional Services	E	-	-	-	-	-
617-81-6299-00-001-99-Q-00-	Administrative	Miscellaneouscontracted Servic	E	(1,003.00)	-	-	-	(1,003.00)
	Administrative Total			(3,087,336.21)	94,600.57	5,737.21	30,900.00	(3,212,836.78)
617-81-6299-00-001-99-Q-96-61704	CHS Technology	Miscellaneouscontracted Servic	E	(198,296.16)	-	-	-	(198,296.16)
617-81-6398-00-001-22-Q-96-61704	CHS Technology	Supplies And Materials - Local	E	(677,239.00)	-	-	-	(677,239.00)
617-81-6398-00-001-99-Q-96-61704	CHS Technology	Supplies And Materials - Local	E	(1,091,474.00)	-	-	-	(1,091,474.00)
617-81-6399-00-001-99-Q-96-61704	CHS Technology	General Supplies	E	(430,590.00)	-	-	-	(430,590.00)
617-81-6639-00-001-99-Q-96-61704	CHS Technology	Furniture And Equipment	E	3,570,528.00	-	-	-	3,570,528.00
	CHS Technology Total			1,172,928.84	-	-	-	1,172,928.84
617-81-6249-01-001-99-A-17-61702	CHS/CTE GMP	Subguard - Glazing	E	(28,981.00)	-	-	-	(28,981.00)
617-81-6299-00-001-99-A-00-61702	CHS/CTE GMP	General Conditions	E	135,847.00	-	-	-	135,847.00
617-81-6299-00-001-99-A-01-61702	CHS/CTE GMP	GC's Cost of Work	E	99,396.00	-	-	-	99,396.00
617-81-6299-01-001-99-A-00-61702	CHS/CTE GMP	Fees	E	748,142.80	-	-	-	748,142.80
617-81-6429-00-001-99-A-01-61702	CHS/CTE GMP	General Liability Insurance	E	50,212.00	-	-	-	50,212.00
617-81-6429-00-001-99-A-02-61702	CHS/CTE GMP	Subguard - Demolition	E	984.00	-	-	-	984.00
617-81-6429-00-001-99-A-03-61702	CHS/CTE GMP	Subguard - Concrete Paving	E	42,242.00	-	-	-	42,242.00
617-81-6429-00-001-99-A-04-61702	CHS/CTE GMP	Subguard - Masonry	E	(178,894.00)	-	-	-	(178,894.00)
617-81-6429-00-001-99-A-05-61702	CHS/CTE GMP	Subguard - Structural Steel	E	6,542.00	-	-	-	6,542.00
617-81-6429-00-001-99-A-06-61702	CHS/CTE GMP	Subguard - Finish Carpentry	E	9,202.00	-	-	-	9,202.00
617-81-6429-00-001-99-A-07-61702	CHS/CTE GMP	Subguard - Waterproofing, Seal	E	2,202.00	-	-	-	2,202.00
617-81-6429-00-001-99-A-08-61702	CHS/CTE GMP	Subguard - Metal Doors, Frames	E	(59,296.00)	-	-	-	(59,296.00)
617-81-6429-00-001-99-A-09-61702	CHS/CTE GMP	Subguard - Drywall and Ceiling	E	59,176.00	-	-	-	59,176.00
617-81-6429-00-001-99-A-10-61702	CHS/CTE GMP	Subguard - Division 10 Special	E	359.00	-	-	-	359.00

Cleburne ISD
2016 Bond
December 31, 2024

ACCOUNT	PROJECT	ACCOUNT DESCRIPTION	TYPE	REVISED BUDGET	YTD EXPENDED	MTD EXPENDED	ENCUMBRANCES	AVAILABLE BUDGET
617-81-6429-00-001-99-A-11-61702	CHS/CTE GMP	Subguard - Food Service Equipm	E	53,462.00	-	-	-	53,462.00
617-81-6429-00-001-99-A-12-61702	CHS/CTE GMP	Subguard - Laboratory Casework	E	600.00	-	-	-	600.00
617-81-6429-00-001-99-A-14-61702	CHS/CTE GMP	Subguard-Elevators	E	(4,018.00)	-	-	-	(4,018.00)
617-81-6429-00-001-99-A-15-61702	CHS/CTE GMP	Subguard - Fire Protection	E	959.00	-	-	-	959.00
617-81-6429-00-001-99-A-16-61702	CHS/CTE GMP	Subguard - Electrical Special	E	13,022.00	-	-	-	13,022.00
617-81-6429-01-001-99-A-01-61702	CHS/CTE GMP	Building Risk Insurance	E	(99,217.00)	-	-	-	(99,217.00)
617-81-6429-01-001-99-A-12-61702	CHS/CTE GMP	Subguard - Earthwork	E	1,554.00	-	-	-	1,554.00
617-81-6429-01-001-99-A-03-61702	CHS/CTE GMP	Subguard - Structural Concrete	E	1,626.00	-	-	-	1,626.00
617-81-6429-01-001-99-A-07-61702	CHS/CTE GMP	Subguard - Roofing	E	12,488.00	-	-	-	12,488.00
617-81-6429-01-001-99-A-09-61702	CHS/CTE GMP	Subguard - Tile	E	719.00	-	-	-	719.00
617-81-6429-01-001-99-A-10-61702	CHS/CTE GMP	Subguard - Metal Lockers	E	(341.00)	-	-	-	(341.00)
617-81-6429-01-001-99-A-11-61702	CHS/CTE GMP	Subguard - Scoreboards	E	(42,626.00)	-	-	-	(42,626.00)
617-81-6429-01-001-99-A-12-61702	CHS/CTE GMP	Subguard - Grandstands & Press	E	(4,469.00)	-	-	-	(4,469.00)
617-81-6429-01-001-99-A-15-61702	CHS/CTE GMP	Subguard - Plumbing & Mechanic	E	422,102.00	-	-	-	422,102.00
617-81-6429-01-001-99-A-16-61702	CHS/CTE GMP	Subguard - Security & Access	E	377.00	-	-	-	377.00
617-81-6429-01-001-99-A-17-61702	CHS/CTE GMP	Subguard- Glazing	E	(123,137.00)	-	-	-	(123,137.00)
617-81-6429-02-001-99-A-01-61702	CHS/CTE GMP	Payment & Performance Bond	E	(166,419.00)	-	-	-	(166,419.00)
617-81-6429-02-001-99-A-02-61702	CHS/CTE GMP	Subguard - Site Utilities	E	(122,601.00)	-	-	-	(122,601.00)
617-81-6429-02-001-99-A-03-61702	CHS/CTE GMP	Subguard - Precast Concrete Ri	E	(1,663.00)	-	-	-	(1,663.00)
617-81-6429-02-001-99-A-09-61702	CHS/CTE GMP	Subguard - Terrazzo	E	3,779.00	-	-	-	3,779.00
617-81-6429-02-001-99-A-10-61702	CHS/CTE GMP	Subguard-Wall supported canopy	E	(5,386.00)	-	-	-	(5,386.00)
617-81-6429-02-001-99-A-15-61702	CHS/CTE GMP	Subguard - Direct Digital Cont	E	360.00	-	-	-	360.00
617-81-6429-02-001-99-A-16-61702	CHS/CTE GMP	Subguard - Fire Alarm	E	474.00	-	-	-	474.00
617-81-6429-03-001-99-A-02-61702	CHS/CTE GMP	Subguard - Fencing & Ball Fiel	E	(14,643.00)	-	-	-	(14,643.00)
617-81-6429-03-001-99-A-09-61702	CHS/CTE GMP	Subguard - Resilient Tile Floo	E	5,465.00	-	-	-	5,465.00
617-81-6429-03-001-99-A-16-61702	CHS/CTE GMP	Subguard - Data Cabling	E	(10,787.00)	-	-	-	(10,787.00)
617-81-6429-04-001-99-A-02-61702	CHS/CTE GMP	Subguard - Artificial Turf	E	35,042.00	-	-	-	35,042.00
617-81-6429-04-001-99-A-09-61702	CHS/CTE GMP	Subguard - Paint and Stencil	E	(3,426.00)	-	-	-	(3,426.00)
617-81-6429-04-001-99-A-16-61702	CHS/CTE GMP	Subguard - Audio/Visual System	E	10,996.00	-	-	-	10,996.00
617-81-6429-05-001-99-A-02-61702	CHS/CTE GMP	Subguard-Landscape and Irrigat	E	(15,656.00)	-	-	-	(15,656.00)
617-81-6629-00-001-99-A-00-61702	CHS/CTE GMP	Building Purchase, Constructio	E	(14,715,258.67)	-	-	-	(14,715,258.67)
617-81-6629-00-001-99-A-02-61702	CHS/CTE GMP	Demolition	E	283,751.00	-	-	-	283,751.00
617-81-6629-00-001-99-A-03-61702	CHS/CTE GMP	Concrete Paving	E	(386,871.00)	-	-	-	(386,871.00)
617-81-6629-00-001-99-A-04-61702	CHS/CTE GMP	Masonry	E	1,402,711.00	-	-	-	1,402,711.00
617-81-6629-00-001-99-A-05-61702	CHS/CTE GMP	Structural Steel	E	1,606,427.00	-	-	-	1,606,427.00
617-81-6629-00-001-99-A-06-61702	CHS/CTE GMP	Finish Carpentry/Casework	E	422,087.00	-	-	-	422,087.00
617-81-6629-00-001-99-A-07-61702	CHS/CTE GMP	Waterproofing, Sealants, Seale	E	263,714.00	-	-	-	263,714.00
617-81-6629-00-001-99-A-08-61702	CHS/CTE GMP	Metal Doors, Frames, Hardware	E	235,566.00	-	-	-	235,566.00
617-81-6629-00-001-99-A-09-61702	CHS/CTE GMP	Drywall & Ceilings	E	843,051.00	-	-	-	843,051.00
617-81-6629-00-001-99-A-10-61702	CHS/CTE GMP	Division 10 Specialties	E	149,046.65	-	-	-	149,046.65
617-81-6629-00-001-99-A-11-61702	CHS/CTE GMP	Food Service Equipment	E	1,250,601.00	-	-	-	1,250,601.00
617-81-6629-00-001-99-A-12-61702	CHS/CTE GMP	Window Treatments	E	9,308.00	-	-	-	9,308.00
617-81-6629-00-001-99-A-13-61702	CHS/CTE GMP	Greenhouse Relocation	E	5,200.00	-	-	-	5,200.00
617-81-6629-00-001-99-A-14-61702	CHS/CTE GMP	Elevators	E	62,621.00	-	-	-	62,621.00
617-81-6629-00-001-99-A-15-61702	CHS/CTE GMP	Fire Protection	E	242,351.00	-	-	-	242,351.00
617-81-6629-00-001-99-A-16-61702	CHS/CTE GMP	Electrical Special Provisions	E	1,641,226.45	-	-	-	1,641,226.45
617-81-6629-00-001-99-A-17-61702	CHS/CTE GMP	Owners Contingency	E	(328,272.00)	-	-	-	(328,272.00)
617-81-6629-00-001-99-A-18-61702	CHS/CTE GMP	Change Orders	E	-	-	-	-	-
617-81-6629-01-001-99-A-02-61702	CHS/CTE GMP	Temp Shoring of Exist Structur	E	47,630.00	-	-	-	47,630.00

Cleburne ISD
2016 Bond
December 31, 2024

ACCOUNT	PROJECT	ACCOUNT DESCRIPTION	TYPE	REVISED BUDGET	YTD EXPENDED	MTD EXPENDED	ENCUMBRANCES	AVAILABLE BUDGET
617-81-6629-01-001-99-A-03-61702	CHS/CTE GMP	Structural Concrete	E	1,540,808.00	-	-	-	1,540,808.00
617-81-6629-01-001-99-A-06-61702	CHS/CTE GMP	Rough Carpentry	E	(42,624.00)	-	-	-	(42,624.00)
617-81-6629-01-001-99-A-07-61702	CHS/CTE GMP	Sprayed Fireproofing	E	187,175.00	-	-	-	187,175.00
617-81-6629-01-001-99-A-08-61702	CHS/CTE GMP	Overhead Coiling Doors	E	(38,101.35)	-	-	-	(38,101.35)
617-81-6629-01-001-99-A-09-61702	CHS/CTE GMP	Interior sound rated partition	E	34,780.00	-	-	-	34,780.00
617-81-6629-01-001-99-A-10-61702	CHS/CTE GMP	Signage	E	(4,600.00)	-	-	-	(4,600.00)
617-81-6629-01-001-99-A-11-61702	CHS/CTE GMP	Theatrical Equipment/PipeGrid/	E	164,700.00	-	-	-	164,700.00
617-81-6629-01-001-99-A-12-61702	CHS/CTE GMP	Laboratory Casework & Equipmen	E	236,772.00	-	-	-	236,772.00
617-81-6629-01-001-99-A-14-61702	CHS/CTE GMP	Lifts	E	(19,421.00)	-	-	-	(19,421.00)
617-81-6629-01-001-99-A-15-61702	CHS/CTE GMP	Plumbing & Mechanical	E	2,943,963.00	-	-	-	2,943,963.00
617-81-6629-01-001-99-A-16-61702	CHS/CTE GMP	Security & Access Control	E	111,920.73	-	-	-	111,920.73
617-81-6629-01-001-99-A-17-61702	CHS/CTE GMP	Cpntractors Contingency	E	2,675,433.00	-	-	-	2,675,433.00
617-81-6629-02-001-99-A-02-61702	CHS/CTE GMP	Earthwork	E	135,448.00	-	-	-	135,448.00
617-81-6629-02-001-99-A-03-61702	CHS/CTE GMP	Precast Concrete Risers	E	(79,944.00)	-	-	-	(79,944.00)
617-81-6629-02-001-99-A-07-61702	CHS/CTE GMP	Roofing	E	1,604,027.00	-	-	-	1,604,027.00
617-81-6629-02-001-99-A-09-61702	CHS/CTE GMP	Tile	E	(617,054.55)	-	-	-	(617,054.55)
617-81-6629-02-001-99-A-10-61702	CHS/CTE GMP	Wall-Supported Prefab Canopies	E	(175,739.95)	-	-	-	(175,739.95)
617-81-6629-02-001-99-A-11-61702	CHS/CTE GMP	Projection Screens	E	12,482.00	-	-	-	12,482.00
617-81-6629-02-001-99-A-12-61702	CHS/CTE GMP	Library Furniture	E	5,447.00	-	-	-	5,447.00
617-81-6629-02-001-99-A-15-61702	CHS/CTE GMP	Test and Balance	E	124,384.00	-	-	-	124,384.00
617-81-6629-02-001-99-A-16-61702	CHS/CTE GMP	Paging System	E	429,014.00	-	-	-	429,014.00
617-81-6629-03-001-99-A-02-61702	CHS/CTE GMP	Courtyard Grading	E	30,600.00	-	-	-	30,600.00
617-81-6629-03-001-99-A-09-61702	CHS/CTE GMP	Terrazzo	E	339,324.00	-	-	-	339,324.00
617-81-6629-03-001-99-A-10-61702	CHS/CTE GMP	Metal Lockers	E	179,367.00	-	-	-	179,367.00
617-81-6629-03-001-99-A-11-61702	CHS/CTE GMP	Athletic Equipment	E	(52,167.00)	-	-	-	(52,167.00)
617-81-6629-03-001-99-A-12-61702	CHS/CTE GMP	Gymnasium Seating & Telescopin	E	110,390.05	-	-	-	110,390.05
617-81-6629-03-001-99-A-15-61702	CHS/CTE GMP	Direct Digital Control Systems	E	97,352.70	-	-	-	97,352.70
617-81-6629-03-001-99-A-16-61702	CHS/CTE GMP	Fire Alarm	E	138,659.00	-	-	-	138,659.00
617-81-6629-03-001-99-A-17-61702	CHS/CTE GMP	Pier Overages	E	50,000.00	-	-	-	50,000.00
617-81-6629-04-001-99-A-02-61702	CHS/CTE GMP	Termite Control	E	(49,111.00)	-	-	-	(49,111.00)
617-81-6629-04-001-99-A-09-61702	CHS/CTE GMP	Resilient Tile Flooring & Carp	E	414,876.00	-	-	-	414,876.00
617-81-6629-04-001-99-A-10-61702	CHS/CTE GMP	Miscellaneous Specialties	E	26,748.00	-	-	-	26,748.00
617-81-6629-04-001-99-A-11-61702	CHS/CTE GMP	Scoreboards	E	188,496.00	-	-	-	188,496.00
617-81-6629-04-001-99-A-12-61702	CHS/CTE GMP	Grandstands & Press Boxes	E	(279,343.00)	-	-	-	(279,343.00)
617-81-6629-04-001-99-A-16-61702	CHS/CTE GMP	Data Cabling	E	(95,799.83)	-	-	-	(95,799.83)
617-81-6629-04-001-99-A-17-61702	CHS/CTE GMP	Pier Casing	E	(91,442.00)	-	-	-	(91,442.00)
617-81-6629-05-001-99-A-02-61702	CHS/CTE GMP	Site Utilities	E	199,114.00	-	-	-	199,114.00
617-81-6629-05-001-99-A-09-61702	CHS/CTE GMP	Wood Flooring	E	2,994.00	-	-	-	2,994.00
617-81-6629-05-001-99-A-10-61702	CHS/CTE GMP	Cast Aluminum	E	465.00	-	-	-	465.00
617-81-6629-05-001-99-A-16-61702	CHS/CTE GMP	Audio/Visual Systems & Equipme	E	379,657.30	-	-	-	379,657.30
617-81-6629-05-001-99-A-17-61702	CHS/CTE GMP	Floor Moisture Mitigation	E	100,000.00	-	-	-	100,000.00
617-81-6629-06-001-99-A-02-61702	CHS/CTE GMP	Subsurface Utility Location	E	11,740.00	-	-	-	11,740.00
617-81-6629-06-001-99-A-09-61702	CHS/CTE GMP	Paint & Stencil-Painted Graphi	E	(181,462.55)	-	-	-	(181,462.55)
617-81-6629-06-001-99-A-17-61702	CHS/CTE GMP	Site Utility / Power (Oncor)	E	100,000.00	-	-	-	100,000.00
617-81-6629-07-001-99-A-02-61702	CHS/CTE GMP	Fencing & Ball Field Netting	E	(27,179.00)	-	-	-	(27,179.00)
617-81-6629-07-001-99-A-17-61702	CHS/CTE GMP	Theatrical Lighting	E	120,000.00	-	-	-	120,000.00
617-81-6629-08-001-99-A-02-61702	CHS/CTE GMP	Pavement Markings	E	2,928.15	-	-	-	2,928.15
617-81-6629-08-001-99-A-17-61702	CHS/CTE GMP	Lightweight Concrete Roof Deck	E	70,000.00	-	-	-	70,000.00
617-81-6629-09-001-99-A-02-61702	CHS/CTE GMP	Landscape and Irrigation	E	379,712.00	-	-	-	379,712.00

Cleburne ISD
2016 Bond
December 31, 2024

ACCOUNT	PROJECT	ACCOUNT DESCRIPTION	TYPE	REVISED BUDGET	YTD EXPENDED	MTD EXPENDED	ENCUMBRANCES	AVAILABLE BUDGET
617-81-6629-09-001-99-A-17-61702	CHS/CTE GMP	Vinyl Graphics and Wallcoverin	E	120,000.00	-	-	-	120,000.00
617-81-6629-10-001-99-A-02-61702	CHS/CTE GMP	Artificial Turf, Track, Field	E	142,917.00	-	-	-	142,917.00
617-81-6629-10-001-99-A-17-61702	CHS/CTE GMP	Glazing	E	1,033,599.00	-	-	-	1,033,599.00
617-81-6629-11-001-99-A-17-61702	CHS/CTE GMP	Accordion Fire Doors	E	46,000.00	-	-	-	46,000.00
617-81-6629-12-001-99-A-17-61702	CHS/CTE GMP	Site Canopies	E	200,000.00	-	-	-	200,000.00
617-81-6629-13-001-99-A-17-61702	CHS/CTE GMP	Owner Savings	E	-	-	-	-	-
617-81-6629-MO-999-99-A-00-61702	CHS/CTE GMP	Building Purchase, Constructio	E	(600.00)	-	-	-	(600.00)
	CHS/CTE GMP Total			6,807,362.93	-	-	-	6,807,362.93
617-52-6639-00-109-99-P-00-	Cooke/Coleman	Furniture And Equipment	E	1.00	-	-	-	1.00
617-81-6249-00-102-99-P-00-	Cooke/Coleman	Contracted Maintenance And Rep	E	(1,962.00)	-	-	-	(1,962.00)
	Cooke/Coleman Total			(1,961.00)	-	-	-	(1,961.00)
617-11-6398-HB-001-11-Q-00-	Furniture Fixtures & Equipment	Supplies And Materials - Local	E	(31,261.70)	-	-	-	(31,261.70)
617-11-6399-HB-001-11-Q-00-	Furniture Fixtures & Equipment	General Supplies	E	(14,019.61)	-	-	-	(14,019.61)
617-11-6639-HB-001-11-Q-00-	Furniture Fixtures & Equipment	Furniture And Equipment	E	(47,959.00)	-	-	-	(47,959.00)
617-81-6299-00-001-22-Q-00-61703	Furniture Fixtures & Equipment	Miscellaneouscontracted Servic	E	6,251.00	-	-	-	6,251.00
617-81-6299-00-001-99-Q-00-61703	Furniture Fixtures & Equipment	Miscellaneouscontracted Servic	E	152,789.89	-	-	-	152,789.89
617-81-6398-00-001-22-Q-00-61703	Furniture Fixtures & Equipment	Supplies And Materials - Local	E	140,033.00	-	-	-	140,033.00
617-81-6398-00-001-99-Q-00-61703	Furniture Fixtures & Equipment	Supplies And Materials - Local	E	(1,227,371.34)	-	-	-	(1,227,371.34)
617-81-6398-00-001-99-Q-AT-61703	Furniture Fixtures & Equipment	Supplies And Materials - Local	E	(219,552.29)	-	-	-	(219,552.29)
617-81-6399-00-001-22-Q-00-61703	Furniture Fixtures & Equipment	General Supplies	E	152,463.00	-	-	-	152,463.00
617-81-6399-00-001-99-Q-00-61703	Furniture Fixtures & Equipment	General Supplies	E	(2,286,667.51)	-	-	-	(2,286,667.51)
617-81-6399-00-001-99-Q-AT-61703	Furniture Fixtures & Equipment	General Supplies	E	(12,129.35)	-	-	-	(12,129.35)
617-81-6639-00-001-22-Q-00-61703	Furniture Fixtures & Equipment	Furniture And Equipment	E	1,633,556.82	-	-	-	1,633,556.82
617-81-6639-00-001-99-Q-00-61703	Furniture Fixtures & Equipment	Furniture And Equipment	E	1,434,687.48	-	-	-	1,434,687.48
617-81-6639-00-001-99-Q-AT-61703	Furniture Fixtures & Equipment	Furniture And Equipment	E	(88,546.00)	-	-	-	(88,546.00)
	Furniture Fixtures & Equipment Total			(407,725.61)	-	-	-	(407,725.61)
617-11-6249-AD-101-11-P-96-	Technology	Contracted Maintenance And Rep	E	14,479.00	-	-	-	14,479.00
617-11-6249-CK-109-11-B-96-	Technology	Contracted Maintenance And Rep	E	19,650.00	-	-	-	19,650.00
617-11-6249-CL-102-11-P-96-	Technology	Contracted Maintenance And Rep	E	19,098.00	-	-	-	19,098.00
617-11-6249-GR-108-11-P-96-	Technology	Contracted Maintenance And Rep	E	19,650.00	-	-	-	19,650.00
617-11-6249-IM-107-11-P-96-	Technology	Contracted Maintenance And Rep	E	28,957.00	-	-	-	28,957.00
617-11-6249-IR-104-11-P-96-	Technology	Contracted Maintenance And Rep	E	17,581.00	-	-	-	17,581.00
617-11-6249-JH-041-11-Q-96-	Technology	Contracted Maintenance And Rep	E	38,641.00	-	-	-	38,641.00
617-11-6249-MT-103-11-P-96-	Technology	Contracted Maintenance And Rep	E	18,615.00	-	-	-	18,615.00
617-11-6249-SF-111-11-P-96-	Technology	Contracted Maintenance And Rep	E	14,479.00	-	-	-	14,479.00
617-11-6299-HS-001-11-Q-96-	Technology	Miscellaneouscontracted Servic	E	(15,032.96)	-	-	-	(15,032.96)
617-11-6299-AD-101-11-P-96-	Technology	Miscellaneouscontracted Servic	E	4,521.00	-	-	-	4,521.00
617-11-6299-CK-109-11-B-96-	Technology	Miscellaneouscontracted Servic	E	3,838.00	-	-	-	3,838.00
617-11-6299-CL-102-11-P-96-	Technology	Miscellaneouscontracted Servic	E	3,670.00	-	-	-	3,670.00
617-11-6299-GR-108-11-P-96-	Technology	Miscellaneouscontracted Servic	E	3,838.00	-	-	-	3,838.00
617-11-6299-IM-107-11-P-96-	Technology	Miscellaneouscontracted Servic	E	4,854.00	-	-	-	4,854.00
617-11-6299-IR-104-11-P-96-	Technology	Miscellaneouscontracted Servic	E	7,602.00	-	-	-	7,602.00
617-11-6299-MT-103-11-P-96-	Technology	Miscellaneouscontracted Servic	E	5,214.00	-	-	-	5,214.00
617-11-6299-SF-111-11-P-96-	Technology	Miscellaneouscontracted Servic	E	4,521.00	-	-	-	4,521.00
617-11-6398-AD-101-11-P-96-	Technology	Supplies And Materials - Local	E	44,435.00	-	-	-	44,435.00
617-11-6398-CK-109-11-B-96-	Technology	Supplies And Materials - Local	E	75,168.00	-	-	-	75,168.00
617-11-6398-CL-102-11-P-96-	Technology	Supplies And Materials - Local	E	66,839.00	-	-	-	66,839.00
617-11-6398-GR-108-11-P-96-	Technology	Supplies And Materials - Local	E	70,167.00	-	-	-	70,167.00
617-11-6398-HS-001-11-Q-96-	Technology	Supplies And Materials - Local	E	(12,699.41)	-	-	-	(12,699.41)

Cleburne ISD
2016 Bond
December 31, 2024

ACCOUNT	PROJECT	ACCOUNT DESCRIPTION	TYPE	REVISED BUDGET	YTD EXPENDED	MTD EXPENDED	ENCUMBRANCES	AVAILABLE BUDGET
617-11-6398-IM-107-11-P-96-	Technology	Supplies And Materials - Local	E	129,667.00	-	-	-	129,667.00
617-11-6398-IR-104-11-P-96-	Technology	Supplies And Materials - Local	E	68,555.00	-	-	-	68,555.00
617-11-6398-JH-041-11-Q-96-	Technology	Supplies And Materials - Local	E	148,191.00	-	-	-	148,191.00
617-11-6398-MT-103-11-P-96-	Technology	Supplies And Materials - Local	E	66,748.00	-	-	-	66,748.00
617-11-6398-SF-111-11-P-96-	Technology	Supplies And Materials - Local	E	48,200.00	-	-	-	48,200.00
617-11-6399-AD-101-11-P-96-	Technology	General Supplies	E	634.00	-	-	-	634.00
617-11-6399-HS-001-11-Q-96-	Technology	General Supplies	E	12,591.63	-	-	-	12,591.63
617-11-6399-IM-107-11-P-96-	Technology	General Supplies	E	14,970.00	-	-	-	14,970.00
617-11-6399-IR-104-11-P-96-	Technology	General Supplies	E	4,332.00	-	-	-	4,332.00
617-11-6399-JH-041-11-Q-96-	Technology	General Supplies	E	14,970.00	-	-	-	14,970.00
617-11-6399-MT-103-11-P-96-	Technology	General Supplies	E	634.00	-	-	-	634.00
617-11-6399-SF-111-11-P-96-	Technology	General Supplies	E	634.00	-	-	-	634.00
	Technology Total			968,211.26	-	-	-	968,211.26
	Grand Total			9,934,749.16	94,600.57	5,737.21	30,900.00	5,325,979.64

Cleburne ISD
Debt Service Fund Expenditures
as of December 31, 2024

ACCOUNT	ACCOUNT DESCRIPTION	ORIGINAL APPROP	TRANSFERS/ ADJUSTMENTS	REVISED BUDGET	YTD EXPENDED	ENC/REQ	AVAILABLE BUDGET	PCT USED
522-71-6511-00-999-99-A-00-	Debt Service- Principal	18,268,970.00	-	18,268,970.00	7,998,963.60	-	10,270,006.40	43.78%
522-71-6521-00-999-99-A-00-	Debt Service- Interest	6,626,050.00	-	6,626,050.00	3,316,175.00	-	3,309,875.00	50.05%
522-71-6599-00-999-99-A-00-	Debt Service- Fees	6,000.00	-	6,000.00	886.88	1,060.00	4,053.12	32.45%
	Total for 522 Debt Service	24,901,020.00	-	24,901,020.00	11,316,025.48	1,060.00	13,583,934.52	45.45%

Cleburne ISD
Federal and State Grant Expenditures
as of December 31, 2024

	ORIGINAL APPROP	TRANSFERS/ ADJUSTMENTS	REVISED BUDGET	YTD EXPENDED	ENC/REQ	AVAILABLE BUDGET	PCT USED
211 Title I, Part A							
6100 Payroll Costs	1,469,660.00	-	1,469,660.00	561,092.46	-	908,567.54	38.18%
6200 Professional and Contracted Services	10,000.00	-	10,000.00	65.00	-	9,935.00	0.65%
6300 Supplies and Materials	50,000.00	-	50,000.00	10,072.42	-	39,927.58	20.14%
6400 Other Operating Costs	10,000.00	-	10,000.00	-	-	10,000.00	0.00%
Total for 211 Title I, Part A	1,539,660.00	-	1,539,660.00	571,229.88	-	968,430.12	37.10%
224 Idea - Part B, Formula							
6100 Payroll Costs	1,345,449.00	-	1,345,449.00	692,670.69	-	652,778.31	51.48%
6300 Supplies and Materials	5,000.00	-	5,000.00	-	-	5,000.00	0.00%
Total for 224 Idea - Part B, Formula	1,350,449.00	-	1,350,449.00	692,670.69	-	657,778.31	51.29%
225 Idea - Part B, Preschool							
6100 Payroll Costs	36,273.00	-	36,273.00	13,227.16	-	23,045.84	36.47%
6300 Supplies and Materials	2,500.00	-	2,500.00	-	-	2,500.00	0.00%
Total for 225 Idea - Part B, Preschool	38,773.00	-	38,773.00	13,227.16	-	25,545.84	34.11%
240 National School Breakfast							
6100 Payroll Costs	2,486,205.00	-	2,486,205.00	1,030,119.14	-	1,456,085.86	41.43%
6200 Professional and Contracted Services	589,000.00	(5,500.00)	583,500.00	59,554.59	70,078.39	453,867.02	22.22%
6300 Supplies and Materials	2,611,082.00	4,500.00	2,615,582.00	822,448.88	282,056.91	1,511,076.21	42.23%
6400 Other Operating Costs	11,600.00	1,000.00	12,600.00	7,793.46	3,896.59	909.95	92.78%
6600 Capital Outlay	2,010,000.00	-	2,010,000.00	-	779,288.00	1,230,712.00	38.77%
Total for 240 National School Breakfast	7,707,887.00	-	7,707,887.00	1,919,916.07	1,135,319.89	4,652,651.04	39.64%
244 Vocational Education-Basic							
6100 Payroll Costs	-	27,000.00	27,000.00	27,797.76	-	(797.76)	102.95%
6200 Professional and Contracted Services	-	58,484.00	58,484.00	10,720.00	-	47,764.00	18.33%
6300 Supplies and Materials	-	67,326.00	67,326.00	62,894.26	7,749.00	(3,317.26)	104.93%
6400 Other Operating Costs	-	15,016.00	15,016.00	4,324.80	-	10,691.20	28.80%
6600 Capital outlay - Land, Furniture, and Equipment	-	11,500.00	11,500.00	7,295.00	-	4,205.00	63.43%
Total for 244 Vocational Education-Basic	-	179,326.00	179,326.00	113,031.82	7,749.00	58,545.18	67.35%
255 Title II, Part A, Tptr							
6100 Payroll Costs	230,000.00	-	230,000.00	89,864.62	-	140,135.38	39.07%
6200 Professional and Contracted Services	20,000.00	-	20,000.00	-	-	20,000.00	0.00%
6300 Supplies and Materials	10,000.00	(238.00)	9,762.00	-	-	9,762.00	0.00%
6400 Other Operating Costs	4,330.00	-	4,330.00	-	2,258.53	2,071.47	52.16%
Total for 255 Title II, Part A, Tptr	264,330.00	(238.00)	264,092.00	89,864.62	2,258.53	171,968.85	34.88%

Cleburne ISD
Federal and State Grant Expenditures
as of December 31, 2024

263 Title III, Part A, Bilingual							
6100 Payroll Costs	139,149.00	-	139,149.00	86,411.93	-	52,737.07	62.10%
6200 Professional and Contracted Services	500.00	-	500.00	-	-	500.00	0.00%
6300 Supplies and Materials	500.00	-	500.00	-	-	500.00	0.00%
6400 Other Operating Costs	500.00	-	500.00	-	-	500.00	0.00%
Total for 263 Title III, Part A, Bilingual	140,649.00	-	140,649.00	86,411.93	-	54,237.07	61.44%
289 Title IV, Part A, and STOP School Violence							
6100 Payroll Costs	1,000.00	-	1,000.00	-	-	1,000.00	0.00%
6200 Professional and Contracted Services	25,000.00	-	25,000.00	245.00	245.00	24,510.00	1.96%
6300 Supplies and Materials	67,929.00	-	67,929.00	70,471.62	10,043.45	(12,586.07)	118.53%
6400 Other Operating Costs	15,000.00	-	15,000.00	-	-	15,000.00	0.00%
Total for 289 Title IV, Part A	108,929.00	-	108,929.00	70,716.62	10,288.45	27,923.93	74.37%
410 Instructional Materials AI							
6300 Supplies and Materials	-	162,002.00	162,002.00	205,054.05	1,799.82	(44,851.87)	127.69%
Total for 410 Instructional Materials AI	-	162,002.00	162,002.00	205,054.05	1,799.82	(44,851.87)	127.69%
429 Read to Succeed							
6600 Capital outlay - Land, Furniture, and Equipment	-	253,000.00	253,000.00	253,000.00	253,000.00	(253,000.00)	100.00%
Total for 429 Read to Succeed	-	253,000.00	253,000.00	253,000.00	253,000.00	(253,000.00)	100.00%
Total for Report	11,150,677.00	594,090.00	11,744,767.00	4,015,122.84	1,410,415.69	6,319,228.47	46.20%

Cleburne ISD
General Fund Expenditures
as of December 31, 2024

	ORIGINAL APPROP	TRANSFERS/ ADJUSTMENTS	REVISED BUDGET	YTD EXPENDED	ENC/REQ	AVAILABLE BUDGET	PCT USED
11 Instruction							
6100 Payroll Costs	46,914,840.00	115,278.00	47,030,118.00	15,921,138.83	-	31,108,979.17	33.85%
6200 Professional and Contracted Services	1,027,015.00	24,193.00	1,051,208.00	477,537.43	351,959.32	221,711.25	78.91%
6300 Supplies and Materials	1,578,910.00	(139,844.50)	1,439,065.50	739,938.91	262,028.45	437,098.14	69.63%
6400 Other Operating Costs	256,170.00	15,824.50	271,994.50	51,934.23	40,422.57	179,637.70	33.96%
6600 Capital outlay - Land, Furniture, and Equipment	70,500.00	(47,770.00)	22,730.00	20,033.75	-	2,696.25	88.14%
Total for 11 Instruction	49,847,435.00	(32,319.00)	49,815,116.00	17,210,583.15	654,410.34	31,950,122.51	35.86%
12 Instructional Resources and Media							
6100 Payroll Costs	523,701.00	-	523,701.00	186,928.03	-	336,772.97	35.69%
6200 Professional and Contracted Services	19,740.00	1,124.00	20,864.00	17,614.71	-	3,249.29	84.43%
6300 Supplies and Materials	25,417.00	1,203.00	26,620.00	8,373.62	3,084.82	15,161.56	43.04%
6400 Other Operating Costs	2,404.00	(911.00)	1,493.00	905.86	-	587.14	60.67%
Total for 12 Instructional Resources and Media	571,262.00	1,416.00	572,678.00	213,822.22	3,084.82	355,770.96	37.88%
13 Curriculum and Instructional Staff							
6100 Payroll Costs	1,411,852.00	(15,291.00)	1,396,561.00	680,472.05	-	716,088.95	48.72%
6200 Professional and Contracted Services	387,495.00	3,669.00	391,164.00	222,608.41	49,557.55	118,998.04	69.58%
6300 Supplies and Materials	65,100.00	(36.00)	65,064.00	35,990.22	6,457.94	22,615.84	65.24%
6400 Other Operating Costs	181,407.00	19,568.00	200,975.00	48,703.73	30,245.94	122,025.33	39.28%
Total for 13 Curriculum and Instructional Staff	2,045,854.00	7,910.00	2,053,764.00	987,774.41	86,261.43	979,728.16	52.30%
21 Instructional Development							
6100 Payroll Costs	1,511,797.00	2,600.00	1,514,397.00	745,194.41	-	769,202.59	49.21%
6200 Professional and Contracted Services	69,408.00	(45,424.00)	23,984.00	13,003.38	2,515.00	8,465.62	64.70%
6300 Supplies and Materials	38,150.00	52,384.00	90,534.00	89,548.56	450.00	535.44	99.41%
6400 Other Operating Costs	62,116.00	(17,850.00)	44,266.00	25,773.69	14,583.03	3,909.28	91.17%
6600 Capital outlay - Land, Furniture, and Equipment	-	-	-	-	-	-	0.00%
Total for 21 Instructional Development	1,681,471.00	(8,290.00)	1,673,181.00	873,520.04	17,548.03	782,112.93	53.26%
23 School Administration							
6100 Payroll Costs	4,378,162.00	-	4,378,162.00	2,122,258.18	-	2,255,903.82	48.47%
6200 Professional and Contracted Services	414.00	1,945.00	2,359.00	872.02	200.00	1,286.98	45.44%
6300 Supplies and Materials	36,321.00	(4,358.00)	31,963.00	8,501.28	5,716.62	17,745.10	44.48%
6400 Other Operating Costs	49,737.00	9,301.00	59,038.00	21,786.05	9,039.96	28,211.99	52.21%
Total for 23 School Administration	4,464,634.00	6,888.00	4,471,522.00	2,153,417.53	14,956.58	2,303,147.89	48.49%
31 Guidance and Counseling Services							
6100 Payroll Costs	2,429,550.00	(254,000.00)	2,175,550.00	948,878.40	-	1,226,671.60	43.62%
6200 Professional and Contracted Services	22,736.00	255,305.00	278,041.00	170,572.40	106,507.60	961.00	99.65%
6300 Supplies and Materials	48,736.00	963.00	49,699.00	30,218.42	2,443.70	17,036.88	65.72%
6400 Other Operating Costs	34,853.00	1,614.00	36,467.00	7,110.18	5,439.64	23,917.18	34.41%

Cleburne ISD
General Fund Expenditures
as of December 31, 2024

	ORIGINAL APPROP	TRANSFERS/ ADJUSTMENTS	REVISED BUDGET	YTD EXPENDED	ENC/REQ	AVAILABLE BUDGET	PCT USED
Total for 31 Guidance and Counseling Services	2,535,875.00	3,882.00	2,539,757.00	1,156,779.40	114,390.94	1,268,586.66	50.05%
32 Social Work Services							
6300 Supplies and Materials	12,000.00	-	12,000.00	2,029.51	2,969.86	7,000.63	38%
6400 Other Operating Costs	10,000.00	2,250.00	12,250.00	679.04	550.00	11,020.96	223.46%
Total for 32 Social Work Services	127,831.00	2,250.00	130,081.00	25,560.11	3,519.86	101,001.03	223.46%
33 Health Services							
6100 Payroll Costs	1,052,249.00	(16,497.00)	1,035,752.00	414,021.14	-	621,730.86	39.97%
6200 Professional and Contracted Services	18,809.00	-	18,809.00	2,653.71	6,893.09	9,262.20	50.76%
6300 Supplies and Materials	35,167.00	16,497.00	51,664.00	32,102.27	2,563.89	16,997.84	67.10%
6400 Other Operating Costs	12,400.00	-	12,400.00	3,311.62	2,629.94	6,458.44	47.92%
Total for 33 Health Services	1,118,625.00	-	1,118,625.00	452,088.74	12,086.92	654,449.34	41.50%
34 Student (Pupil) Transportation							
6100 Payroll Costs	2,272,060.00	-	2,272,060.00	945,258.76	-	1,326,801.24	41.60%
6200 Professional and Contracted Services	123,505.00	7,000.00	130,505.00	48,854.24	18,085.13	63,565.63	51.29%
6300 Supplies and Materials	597,150.00	(29,800.00)	567,350.00	243,308.10	116,594.90	207,447.00	63.44%
6400 Other Operating Costs	135,300.00	22,800.00	158,100.00	111,357.60	17,751.51	28,990.89	81.66%
6600 Capital outlay - Land, Furniture, and Equipment	232,500.00	-	232,500.00	96,755.00	-	135,745.00	0.00%
Total for 34 Student (Pupil) Transportation	3,360,515.00	-	3,360,515.00	1,445,533.70	152,431.54	1,762,549.76	47.55%
35 Food Services							
6100 Payroll Costs	90,000.00	-	90,000.00	53,600.68	-	36,399.32	59.56%
Total for 35 Food Services	90,000.00	-	90,000.00	53,600.68	-	36,399.32	59.56%
36 Cocurricular/Extracurricular							
6100 Payroll Costs	1,651,528.00	(105,087.00)	1,546,441.00	703,979.92	-	842,461.08	45.52%
6200 Professional and Contracted Services	264,029.00	(11,750.00)	252,279.00	82,005.31	65,521.97	104,751.72	58.48%
6300 Supplies and Materials	455,768.00	60,608.00	516,376.00	409,409.97	33,460.64	73,505.39	85.77%
6400 Other Operating Costs	649,246.00	71,967.00	721,213.00	258,611.67	132,983.84	329,617.49	54.30%
6600 Capital outlay - Land, Furniture, and Equipment	3,000.00	-	3,000.00	-	-	3,000.00	0.00%
Total for 36 Cocurricular/Extracurricular	3,023,571.00	15,738.00	3,039,309.00	1,454,006.87	231,966.45	1,353,335.68	55.47%
41 General Administration							
6100 Payroll Costs	2,130,584.00	(102,250.00)	2,028,334.00	974,423.20	-	1,053,910.80	48.04%
6200 Professional and Contracted Services	301,650.00	43,700.00	345,350.00	156,848.66	95,271.10	93,230.24	73.00%
6300 Supplies and Materials	25,150.00	4,500.00	29,650.00	11,957.91	2,876.16	14,815.93	50.03%
6400 Other Operating Costs	285,750.00	54,050.00	339,800.00	208,837.13	50,406.81	80,556.06	76.29%
Total for 41 General Administration	2,743,134.00	-	2,743,134.00	1,352,066.90	148,554.07	1,242,513.03	54.70%

Cleburne ISD
General Fund Expenditures
as of December 31, 2024

	ORIGINAL APPROP	TRANSFERS/ ADJUSTMENTS	REVISED BUDGET	YTD EXPENDED	ENC/REQ	AVAILABLE BUDGET	PCT USED
51 Plant Maintenance and Operations							
6100 Payroll Costs	4,470,861.00	(26,066.00)	4,444,795.00	2,142,835.15	-	2,301,959.85	48.21%
6200 Professional and Contracted Services	3,079,200.00	32,950.00	3,112,150.00	1,493,282.57	809,403.42	809,464.01	73.99%
6300 Supplies and Materials	1,294,300.00	4,050.00	1,298,350.00	382,711.17	204,184.36	711,454.47	45.20%
6400 Other Operating Costs	1,737,771.00	4,500.00	1,742,271.00	1,194,149.27	2,061.00	546,060.73	68.66%
6600 Capital outlay - Land, Furniture, and Equipment	325,000.00	(15,434.00)	309,566.00	147,696.00	7,742.50	154,127.50	50.21%
Total for 51 Plant Maintenance and Operations	10,907,132.00	-	10,907,132.00	5,360,674.16	1,023,391.28	4,523,066.56	58.53%
52 Security and Monitoring Services							
6200 Professional and Contracted Services	542,908.00	(140.00)	542,768.00	181,667.96	55,625.65	305,474.39	43.72%
6300 Supplies and Materials	39,906.00	2,285.00	42,191.00	18,342.14	1,891.73	21,957.13	47.96%
Total for 52 Security and Monitoring Services	1,356,527.00	2,525.00	1,359,052.00	519,514.66	58,452.38	781,084.96	42.53%
53 Data Processing Services							
6100 Payroll Costs	813,230.00	102,250.00	915,480.00	420,841.70	-	494,638.30	45.97%
6200 Professional and Contracted Services	850,500.00	(24,365.00)	826,135.00	350,020.78	70,708.27	405,405.95	50.93%
6300 Supplies and Materials	473,500.00	(9,500.00)	464,000.00	231,807.96	28,789.95	203,402.09	56.16%
6400 Other Operating Costs	88,500.00	(68,385.00)	20,115.00	6,711.85	4,884.11	8,519.04	57.65%
Total for 53 Data Processing Services	2,285,730.00	-	2,285,730.00	1,009,382.29	104,382.33	1,171,965.38	48.73%
81 Facilities Acquisition							
6100 Payroll Costs	8,500.00	-	8,500.00	2,272.33	-	6,227.67	26.73%
	8,500.00	-	8,500.00	2,272.33	-	6,227.67	26.73%
93 Payments to Fiscal Agent/Member							
6400 Other Operating Costs	150,000.00	-	150,000.00	-	75,000.00	75,000.00	50.00%
Total for 93 Payments to Fiscal Agent/Member	150,000.00	-	150,000.00	-	75,000.00	75,000.00	50.00%
95 Payments to Juvenile Justice							
6200 Professional and Contracted Services	12,640.00	-	12,640.00	-	-	12,640.00	0.00%
Total for 95 Payments to Juvenile Justice	12,640.00	-	12,640.00	-	-	12,640.00	0.00%
99 Other Intergovernmental							
6200 Professional and Contracted Services	575,000.00	-	575,000.00	281,826.37	-	293,173.63	49.01%
Total for 99 Other Intergovernmental	575,000.00	-	575,000.00	281,826.37	-	293,173.63	49.01%
Total for Report	86,905,736.00	-	86,905,736.00	34,552,423.56	2,700,436.97	49,652,875.47	42.87%

Cleburne ISD
General Fund Revenues
as of December 31, 2024

	ORIGINAL APPROP	TRANFRS/ ADJSMTS	REVISED BUDGET	YTD REAL REV	ENCUMBRANCE/REQ	AVAILABLE BUDGET	% USED
5711 Taxes, Current Year	27,034,186.00	-	27,034,186.00	11,662,357.72	-	15,371,828.28	43%
5712 Taxes, Prior Year	300,000.00	-	300,000.00	110,613.16	-	189,386.84	37%
5719 Taxes, Miscellaneous	300,000.00	-	300,000.00	108,015.93	-	191,984.07	36%
5739 Tuition and Fees	120,000.00	-	120,000.00	101,262.00	-	18,738.00	84%
5742 Investments	50,000.00	-	50,000.00	252,909.63	-	(202,909.63)	506%
5743 Rent-School Facilities	130,000.00	-	130,000.00	53,105.02	-	76,894.98	41%
5744 Gifts And Bequests	-	-	-	300.00	-	(300.00)	100%
5745 Insurance Recovery	-	-	-	26,066.98	-	(26,066.98)	100%
5748 Royalties	30,000.00	-	30,000.00	-	-	30,000.00	0%
5749 Miscellaneous-Local Sources	35,000.00	-	35,000.00	26,888.64	-	8,111.36	77%
5752 Athletic Activity	70,000.00	-	70,000.00	85,420.40	-	(15,420.40)	122%
5755 Results From Enterprising Serv	71,000.00	-	71,000.00	55,709.77	-	15,290.23	78%
5759 Sting Bistro Enterprise Fund	-	-	-	5,160.67	-	(5,160.67)	100%
5811 Per Capita	2,506,525.00	-	2,506,525.00	1,238,664.00	-	1,267,861.00	49%
5812 Foundation Fund Salary & Opera	37,498,829.00	-	37,498,829.00	14,372,130.00	-	23,126,699.00	38%
5831 Teacher Retirement/Trs Care -	3,700,000.00	-	3,700,000.00	1,974,020.50	-	1,725,979.50	53%
5929 Federal Rev. Distributed By Te	100,000.00	-	100,000.00	59,175.34	-	40,824.66	59%
5931 School Health And Related Serv	650,000.00	-	650,000.00	10,848.88	-	639,151.12	2%
	72,595,540.00	-	72,595,540.00	30,142,648.64	-	42,452,891.36	42%

TAX COLLECTION SUMMARY - DECEMBER 2024

July 1, 2024 - June 30, 2025

<u>TYPE OF COLLECTION</u>	<u>CURRENT MONTH</u>	<u>YEAR TO DATE</u>
CURRENT TAXES	\$ 15,304,625.49	\$ 18,658,230.29
DELINQUENT TAXES	\$ 22,500.08	\$ 162,415.02
INTEREST & PENALTY	\$ 22,562.24	\$ 160,349.12
TOTAL COLLECTIONS	\$ 15,349,687.81	\$ 18,980,994.43

AMOUNTS ARE CORRECTED FOR REFUNDS AND CORRECTIONS MADE DURING YEAR

	<u>CURRENT YR.</u>	<u>PRIOR YR.</u>	<u>VARIANCE</u>
ACTUAL CURRENT LEVY	\$ 47,240,269.49	\$ 45,330,825.05	\$ 1,909,444.44
CURRENT LEVY COLLECTED YTD	\$ 18,440,718.70	\$ 18,537,740.21	\$ (97,021.51)
CURRENT LEVY COLLECTED FOR JULY, AUGUST, & SEPTEMBER	\$ 217,511.59	\$ 249,388.41	\$ (31,876.82)
<i>(Note: July, August, and September collections are part of the prior tax year, but are collected in the current fiscal year)</i>			
CURRENT TAXES COLLECTED YTD	\$ 18,658,230.29	\$ 18,787,128.62	\$ (128,898.33)
PERCENTAGE OF CURRENT LEVY COLLECTED YTD TO ACTUAL CURRENT LEVY	39.50%	41.44%	-1.95%

	<u>CURRENT YR.</u>	<u>PRIOR YR.</u>	<u>VARIANCE</u>
BUDGETED TAX REVENUE	\$ 44,409,261.00	\$ 50,618,745.00	\$ (6,209,484.00)
TOTAL COLLECTIONS YTD	\$ 18,820,645.31	\$ 18,998,597.53	\$ (177,952.22)
PERCENTAGE OF TOTAL COLLECTIONS YTD TO BUDGETED TAX REVENUE	42.38%	37.53%	4.85%

<u>FUND SUMMARY</u>	<u>ACTUAL COLLECTION</u>	<u>ANNUAL BUDGETED AMOUNTS</u>	<u>PERCENT OF BUDGET COLLECTED</u>
GENERAL FUND SUMMARY	\$ 11,880,986.81	\$ 27,634,186.00	42.99%
I&S DEBT SERVICE SUMMARY	\$ 7,100,007.62	\$ 16,775,075.00	42.32%
TOTAL	\$ 18,980,994.43	\$ 44,409,261.00	42.74%

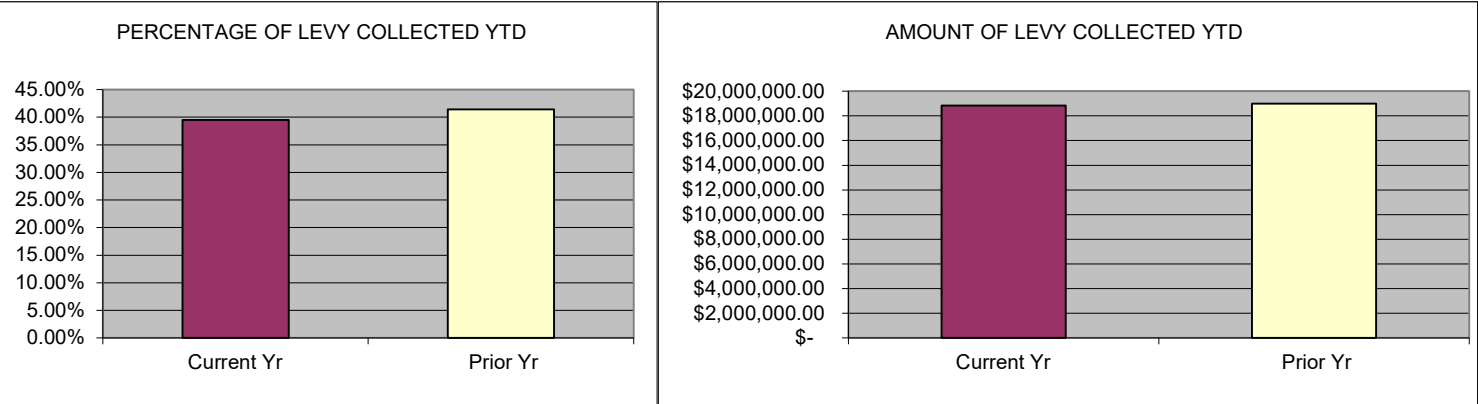



Communication
January 21, 2025

To: CISD Board of Trustees

From: Dr. Coby Kirkpatrick
Shawn Shockler

Re:

Strategic Goal, Objective or Need Addressed:

City of Cleburne Wastewater Easement

Summary:

The purpose of this need is to request board approval to authorize the Superintendent to approve a utility easement and right of way to The City of Cleburne. The easement and right of way will be situated on a 1420 acre, 20-foot-wide wastewater easement, situated in the H & TC RR CO. Survey, abstract no. 400, Johnson county, Texas, and being a portion of that called 23.167 acre tract of land described in deed to Cleburne independent school district, as recorded in instrument number 2020-1927 of the official public records of Johnson county, Texas (O.P.R.J.C.T.).

Attachment:

20 Foot Wide Wastewater Easement Request

Action Requested

Approval of request

Monitoring or Reporting Timeline

N/A

Contact Persons

Dr. Coby Kirkpatrick
Shawn Shockler

Financial Impact

None

NOTICE OF CONFIDENTIALITY RIGHTS: IF YOU ARE A NATURAL PERSON, YOU MAY REMOVE OR STRIKE ANY OR ALL OF THE FOLLOWING INFORMATION FROM THIS INSTRUMENT BEFORE IT IS FILED FOR RECORD IN THE PUBLIC RECORDS: YOUR SOCIAL SECURITY NUMBER OR YOUR DRIVER'S LICENSE NUMBER.

WASTEWATER EASEMENT

DATE:

GRANTOR: CLEBURNE INDEPENDENT SCHOOL DISTRICT

GRANTOR'S ADDRESS: 505 N Ridgeway
Cleburne, Johnson County, TX 76033

GRANTEE: CITY OF CLEBURNE, TEXAS, A Home Rule municipality
situated in Johnson County, Texas

GRANTEE'S ADDRESS: City of Cleburne
10 N. Robinson St.
Cleburne, Johnson County, Texas 76031

PROPERTY: An exclusive easement and right-of-way in, upon, over, under, along, through, and across the parcel of real property of Grantor, ("Easement"), said Easement consisting of approximately 0.420 acres, more or less, and more particularly described on **Exhibit "A"**.

CONSIDERATION: Ten Dollars (\$10.00) and other good and valuable consideration paid to Grantor for which no lien either express or implied is retained

PERMITTED ENCUMBRANCES: None

GRANT OF EASEMENT:

GRANTOR for the sum of Ten and No/100 Dollars (\$10.00) and other good and valuable consideration, the receipt and sufficiency of which are hereby acknowledged and confessed, does hereby GRANT, SELL AND CONVEY unto GRANTEE, the Easement TO HAVE AND TO HOLD the same perpetually to Grantee and its successors and assigns, together with the right and privilege at any and all times to enter the Easement with full rights of ingress and egress from the adjoining property of Grantor, or any part thereof, for the purpose of construction, operation, maintenance, replacement, upgrade, and repair of the improvements which are constructed and installed therein or thereon under the terms of this Easement ("Easement Rights").

Grantor, on behalf of Grantor and its successors and assigns, does hereby covenant and agree to WARRANT AND FOREVER DEFEND title to the Easement herein granted unto

Grantee, its successors, and assigns, against every person whomsoever lawfully claiming or to claim the same.

CHARACTER OF EASEMENT:

The Easement granted herein is "in gross," in that there is no "Benefitted Property." Nevertheless, the Easement Rights herein granted shall pass to Grantee's successors and assigns, subject to all of the Terms hereof. The Easement Rights of use granted herein are irrevocable. The Easement is for the benefit of Grantee.

PURPOSE OF EASEMENT:

The Easement shall be used by Grantee for public wastewater utility purposes of Grantee only including placement, construction, installation, replacement, repair, maintenance, upgrade, relocation, removal, and operation of public wastewater pipelines and related appurtenances, or making connections thereto ("Facilities"). The Easement shall also be used by Grantee for the purpose of providing access for the operation, repair, maintenance, replacement and expansion of the Facilities.

Upon completion of construction, Grantee agrees to restore the surface of the Easement as follows: remove any construction debris or other material remaining on the site after construction, remove any disturbed rock, roots, and soil, remove any temporary barriers, remove any temporary access roads and drainage facilities, revegetate disturbed vegetated areas, and restore roadway surfaces to existing or better condition, unless requested otherwise by Grantor.

DURATION OF EASEMENT:

The Easement shall be perpetual.

GRANTOR USE:

Grantor hereby retains surface use of the Easement and the right to plant and maintain ground cover and grasses only, and limited construction activity to parking lots and driveways, to the extent that such construction is in compliance with City of Cleburne ordinances. Grantor relinquishes the authority for planting or cultivation of bushes, trees or other living matter, and building and maintaining any structures within the Easement, except the parking lots and driveways as specified in this paragraph and acknowledges that such uses are specifically prohibited. Grantor grants to Grantee the right to remove any living material or structures located within the Easement, without Grantor recourse, to prevent interference with the operation or repairs to Grantee's facilities or use within the Easement.

[Signature page follows]

IN WITNESS WHEREOF, this instrument is executed this ____ day of _____, 2024.

GRANTOR:

CLEBURNE INDEPENDENT SCHOOL DISTRICT

By: _____

Name: _____

Title: _____

STATE OF TEXAS

§
§
§

CORPORATE ACKNOWLEDGMENT

COUNTY OF _____

BEFORE ME, the undersigned authority, a Notary Public in and for the State of Texas, on this day personally appeared _____, _____ of CLEBURNE INDEPENDENT SCHOOL DISTRICT, known to me to be the person whose name is subscribed to the foregoing instrument, and acknowledged to me that he/she executed the same for the purposes and consideration therein expressed.

GIVEN UNDER MY HAND AND SEAL OF OFFICE this ____ day of _____, 2024.

Notary Public In and For
The State of Texas

My Commission expires: _____

AFTER RECORDING RETURN TO:

City Secretary
City of Cleburne
10 N. Robinson Street
Cleburne, Texas 76031



EXHIBIT "A"
Legal Description
0.420 Acre
20 Foot Wide Wastewater Easement

BEING A 0.420 ACRE, 20 FOOT WIDE WASTEWATER EASEMENT, SITUATED IN THE H & TC RR CO. SURVEY, ABSTRACT NO. 400, JOHNSON COUNTY, TEXAS, AND BEING A PORTION OF THAT CALLED 23.167 ACRE TRACT OF LAND DESCRIBED IN DEED TO CLEBURNE INDEPENDENT SCHOOL DISTRICT, AS RECORDED IN INSTRUMENT NUMBER 2020-1927 OF THE OFFICIAL PUBLIC RECORDS OF JOHNSON COUNTY, TEXAS (O.P.R.J.C.T.); SAID 0.420 ACRE, 20 FOOT WIDE WASTEWATER EASEMENT BEING MORE PARTICULARLY DESCRIBED BY METES AND BOUNDS AS FOLLOWS:

BEGINNING at a 1/2 inch iron rod found, being the northerly common corner of said 23.167 acre tract and the remainder of that called 21.017 acre tract of land described as Tract Two in deed to Raintree Homes, Inc., as recorded in Volume 3489, Page 732 of said O.P.R.J.C.T., also lying in the southwest line of Block E of the Belle Lagos Addition, Phase 2, according to the Final Plat thereof, as recorded in Instrument Number 2021-266, Drawer L, of the Plat Records of Johnson County, Texas (P.R.J.C.T.), for the southerly common corner of Lots 2 & 3 of said Block E, and the northeast corner of the herein described tract;

THENCE S 30° 42' 12" E, along the common line of said 23.137 and 21.017 acre tracts a distance of 20.00 feet, to a point for the southeast corner hereof. From which, a 5/8 inch capped iron rod found and stamped "Trans Texas Surveying" being an angle point in said common line bears S 30° 42' 12" E, a distance of 1,001.09 feet;

THENCE leaving said common line, over and across said 23.167 acre tract, the following two (2) courses and distances:

- 1) S 59° 18' 36" W, a distance of 904.37 feet, to a point for the southwest corner hereof;
- 2) N 75° 41' 24" W, a distance of 28.28 feet, to a point lying in the common line of said 23.167 acre tract and that called 5.109 acre tract of land described as a 60 foot wide Right of Way to the City of Cleburne, as recorded in Instrument Number 201000022224 of said O.P.R.J.C.T. for the northwest corner hereof. From which, a 1/2 inch capped iron rod found and stamped "Dumas Surveying" being the northwesterly common corner of said 23.167 acre tract and Lots 6 & 7, Block V of the Belle Meadows Addition, Phase 1, according to the Final Plat thereof, as recorded in Volume 8, Page 988, Slide B-619 of said P.R.J.C.T., bears S 59° 18' 36" W, a distance of 287.64 feet;

THENCE N 59° 18' 36" E, along the common line of said 23.167 and 5.109 acre tracts, passing at a distance of 28.28 feet, a 1/2 inch capped iron rod found and stamped "Bluestar Surveying" being the southerly common corner of said 5.109 acre tract and Lot 16 of said Block E, continuing along the common line of said 23.167 acre tract and Block E, passing at an additional distance of 640.08 feet, a 1/2 inch capped iron rod found and stamped "Bluestar Surveying" being the southerly common corner of Lots 6 & 7 of said Block E, and continuing for a total distance of 924.36 feet, to the **POINT OF BEGINNING** and containing 0.420 acres of land, more or less.

The bearings shown hereon are based on the Texas Coordinate System, North Central Zone, NAD 83/2011. All distances shown are in U.S. Survey Feet and may be converted to grid by applying the combined scale factor of 1.00012.

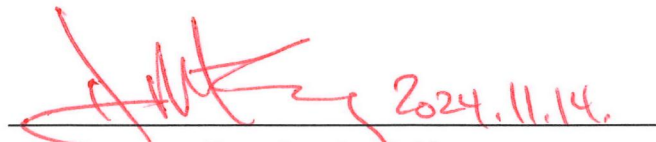

Douglas A. McKoy
Registered Professional Land Surveyor
Texas Registration Number 5799



Date: November 14, 2024

200 West State Highway 6, Suite 620
Waco, TX 76712
o. 254.772.9272 | f. 254.776.2924
TBPE F-1741 | TBPELS 10194115
CP&Y Inc. DBA STV Infrastructure

SCALE: 1"=150'

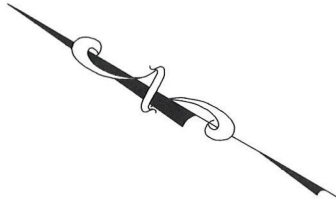
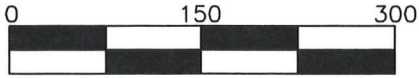

LEGEND

- = Calculated Point
- = Found 1/2" Iron Rod (IRF), Capped & Stamped "Bluestar Surveying" Unless Otherwise Noted
- = Proposed Permanent Easement
- = Proposed Temporary Construction Easement (TCE)
- = Adjoining Boundary (approx.)
- = Platted Lot Line (approx.)
- = Utility Easement, as Noted
- O.P.R.J.C.T. = Official Public Records Johnson County, Texas
- D.R.J.C.T. = Deed Records Johnson County, Texas
- P.R.J.C.T. = Plat Records Johnson County, Texas
- [] = Record Call
- CM = Controlling Monument

LINE	BEARING	LENGTH
L-1	S 30°42'12" E	20.00'
L-2	N 75°41'24" W	28.28'
L-3	S 30°42'12" E	25.00'
L-4	S 30°00'00" W	94.75'
L-5	S 59°18'36" W	98.28'
L-6	N 30°41'24" W	46.38'
L-7	N 29°36'34" E	90.00'
L-8	N 60°23'26" W	121.56'
L-9	N 59°18'36" E	27.38'

EXHIBIT "C"

Remainder of a Called 21.017 Acres Tract Two Raintree Homes, Inc. Volume 3489, Page 732 O.P.R.J.C.T.

POINT OF BEGINNING / POINT OF COMMENCING TCE See Detail A

POINT OF BEGINNING TCE 976.09'

S 30°42'12" E - 1001.09' [S 30°41'27" E]



CM

5/8" IRF

"Trans Texas Surveying"

H & TC RR CO. SURVEY ABSTRACT NO. 400 JOHNSON COUNTY, TEXAS

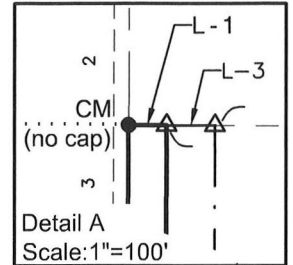

0.420 Acre, 20 Foot wide Wastewater Easement

Called 23.167 Acres Cleburne Independent School District Inst. No. 2020-1927 O.P.R.J.C.T.

1.714 Acres, Variable width Temporary Construction Easement

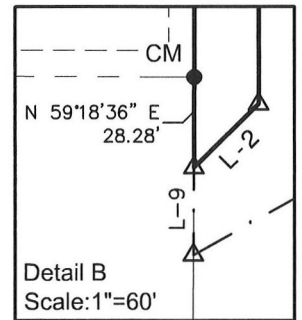

Called 5.109 Acres 60 Foot wide Right of Way City of Cleburne Inst. No. 201000022224 O.P.R.J.C.T.

See Detail B

The bearings shown hereon are based on GPS observations, and the Texas State Plane Coordinate System, North Central Zone (4202), North American Datum of 1983. An average combined scale factor of 1.00012 was utilized for this project or local area. All distances and areas shown are based on "Surface Coordinates". To obtain Grid Coordinates or Grid Distances, apply the above referenced average combined scale factor.



"Dumas Surveying" 200 W. Hwy 6, Suite 620, Waco, Texas 76712 254.772.9272 TBPELS 10194115 DBA STV Infrastructure

Block V Belle Meadows Addition, Phase 1 Volume 8, Page 988, Slide B-619 P.R.J.C.T.



To the best of my knowledge, information, and belief, the plat hereon is a correct representation of the property as determined by a survey made on the ground, October 2023, the lines and dimensions of said property being as indicated by the plat. This survey substantially complies with the current acts and rules set forth by the Texas Board of Professional Engineers and Land Surveyors

Date: November 14, 2024

DOUGLAS A. MCKOY, RPLS NO. 5799

PAGE 5 OF 5

NOTICE OF CONFIDENTIALITY RIGHTS: IF YOU ARE A NATURAL PERSON, YOU MAY REMOVE OR STRIKE ANY OR ALL OF THE FOLLOWING INFORMATION FROM THIS INSTRUMENT BEFORE IT IS FILED FOR RECORD IN THE PUBLIC RECORDS: YOUR SOCIAL SECURITY NUMBER OR YOUR DRIVER'S LICENSE NUMBER.

CITY OF CLEBURNE
TEMPORARY CONSTRUCTION EASEMENT

THE STATE OF TEXAS §
§ KNOW ALL MEN BY THESE PRESENTS:
COUNTY OF JOHNSON §

That CLEBURNE INDEPENDENT SCHOOL DISTRICT ("Grantor"), for and in consideration of the sum of Ten (\$10.00) Dollars and other good and valuable consideration in hand paid by Grantee, the receipt and sufficiency of which is hereby acknowledged and confessed, have granted, sold and conveyed, and by these presents do grant, sell and convey to the CITY OF CLEBURNE ("Grantee") of Johnson County, Texas, a temporary construction easement for a period of twelve (12) months from when construction begins, for the purpose of installing utility facilities and appurtenances on the property known and described as follows, to-wit:

A temporary 1.714-acre Temporary Construction Easement, as more particularly described on Exhibit "B" and depicted on Exhibit "C" attached hereto, together with the right of ingress and egress as necessary for such purposes.

Such temporary easement shall include the right to excavate and fill upon said temporary easement, but Grantee shall replace any fences or other fixtures upon said temporary easement without cost to Grantor, and shall restore the grade of the property, which is the subject of the temporary construction easement, as nearly as possible to its grade prior to entry thereon. If the City does not move forward with construction within two (2) years of executing the temporary construction easement, the temporary construction easement will become void.

TO HAVE AND TO HOLD the above described temporary easement for the period stated above, together with all and singular, the rights and appurtenances thereto, anywise

belonging unto Grantee, its successors and assigns; and We do hereby bind ourselves, our heirs and assigns, to warrant and to forever defend all and singular the premises unto the said Grantee, its successors and assigns, against every person whomsoever lawfully claiming or to claim same or any part thereof.

[SIGNATURES APPEAR ON THE FOLLOWING PAGE]

HERETO WITNESS MY HAND this ____ day of _____, 2024.

GRANTEE:
CITY OF CLEBURNE

GRANTOR:
CLEBURNE INDEPENDENT SCHOOL DISTRICT

Michael Marrero, City Manager

By: _____

Attest:

(Name): _____

Ivy Peterson, City Secretary

(Title): _____

ACKNOWLEDGMENT

STATE OF TEXAS §
 §
COUNTY OF _____ §

BEFORE ME, the undersigned authority, a Notary Public in and for the State of Texas, on this day personally appeared _____, _____ of CLEBURNE INDEPENDENT SCHOOL DISTRICT, known to me to be the person whose name is subscribed to the foregoing instrument, and acknowledged to me that he/she executed the same for the purposes and consideration therein expressed.

GIVEN UNDER MY HAND AND SEAL OF OFFICE this ____ day of _____, 2024.

[SEAL]

Notary Public, State of Texas
Name (printed):
Notary's commission expires:

AFTER RECORDING RETURN TO:

City Secretary
City of Cleburne
10 N. Robinson Street
Cleburne, Texas 76031



EXHIBIT "B"
Legal Description
1.714 Acres
Variable Width Temporary Construction Easement

BEING A 1.714 ACRE, VARIABLE WIDTH TEMPORARY CONSTRUCTION EASEMENT, SITUATED IN THE H & TC RR CO. SURVEY, ABSTRACT NO. 400, JOHNSON COUNTY, TEXAS, AND BEING A PORTION OF THAT CALLED 23.167 ACRE TRACT OF LAND DESCRIBED IN DEED TO CLEBURNE INDEPENDENT SCHOOL DISTRICT, AS RECORDED IN INSTRUMENT NUMBER 2020-1927 OF THE OFFICIAL PUBLIC RECORDS OF JOHNSON COUNTY, TEXAS (O.P.R.J.C.T.); SAID 1.714 ACRE, VARIABLE WIDTH TEMPORARY CONSTRUCTION EASEMENT BEING MORE PARTICULARLY DESCRIBED BY METES AND BOUNDS AS FOLLOWS:

COMMENCING at a 1/2 inch iron rod found, being the northerly common corner of said 23.167 acre tract and the remainder of that called 21.017 acre tract of land described as Tract Two in deed to Raintree Homes, Inc., as recorded in Volume 3489, Page 732 of said O.P.R.J.C.T., also lying in the southwest line of Block E of the Belle Lagos Addition, Phase 2, according to the Final Plat thereof, as recorded in Instrument Number 2021-266, Drawer L, of the Plat Records of Johnson County, Texas (P.R.J.C.T.), for the southerly common corner of Lots 2 & 3 of said Block E. From which, a 1/2 inch iron rod found, being the common corner of said 23.167 acre tract and Lots 6 & 7 of said Block E, bears S 59° 18' 36" W, a distance of 256.00 feet;

THENCE S 30° 42' 12" E, along the common line of said 23.137 and 21.017 acre tracts a distance of 20.00 feet, to the **POINT OF BEGINNING** and northeast corner of the herein described tract, also being the southeast corner of a proposed 0.420 acre, 20 foot wide Wastewater Easement (WW);

THENCE S 30° 42' 12" E, continuing along said common line a distance of 25.00 feet, to a point for the southeast corner hereof. From which, a 5/8 inch capped iron rod found and stamped "Trans Texas Surveying" being an angle point in said common line bears S 30° 42' 12" E, a distance of 976.09 feet;

THENCE leaving said common line, over and across said 23.167 acre tract, the following ten (10) courses and distances:

- 1) S 59° 18' 36" W, a distance of 310.74 feet, to a point for corner;
- 2) S 30° 00' 00" W, a distance of 94.75 feet, to a point for corner;
- 3) S 59° 18' 36" W, a distance of 98.28 feet, to a point for corner;
- 4) N 30° 41' 24" W, a distance of 46.38 feet, to a point for an interior "ell" corner hereof;
- 5) S 59° 18' 36" W, a distance of 307.79 feet, to a point for corner;
- 6) S 60° 23' 26" E, a distance of 207.01 feet, to a point for corner;
- 7) S 29° 36' 34" W, a distance of 200.00 feet, to a point for the southwest corner hereof;

- 8) N 60° 23' 26" W, a distance of 200.00 feet, to a point for corner;
- 9) N 29° 36' 34" E, a distance of 90.00 feet, to a point for an interior "ell" corner hereof;
- 10) N 60° 23' 26" W, a distance of 121.56 feet, to a point lying in the common line of said 23.167 acre tract and that called 5.109 acre tract of land described as a 60 foot wide Right of Way to the City of Cleburne, as recorded in Instrument Number 201000022224 of said O.P.R.J.C.T. for the northwest corner hereof. From which, a 1/2 inch capped iron rod found and stamped "Dumas Surveying" being the northwesterly common corner of said 23.167 acre tract and Lots 6 & 7, Block V of the Belle Meadows Addition, Phase 1, according to the Final Plat thereof, as recorded in Volume 8, Page 988, Slide B-619 of said P.R.J.C.T., bears S 59° 18' 36" W, a distance of 260.26 feet;

THENCE N 59° 18' 36" E, along the common line of said 23.167 and 5.109 acre tracts a distance of 27.38 feet, to a point for corner, being the northwest corner of said proposed WW. From which, a 1/2 inch capped iron rod found and stamped "Bluestar Surveying" being the southerly common corner of said 23.167 and 5.109 acre tracts and Lot 16 of said Block E, bears N 59° 18' 36" E, a distance of 28.28 feet;

THENCE leaving said common line, over and across said 23.167 acre tract and along the south line of said WW the following two (2) courses and distances:

- 1) S 75° 41' 24" E, a distance of 28.28 feet, to a point for corner, being the southwest corner of said WW;
- 2) N 59° 18' 36" E, a distance of 904.37 feet, to the **POINT OF BEGINNING** and containing 1.714 acres of land, more or less.

The bearings shown hereon are based on the Texas Coordinate System, North Central Zone, NAD 83/2011. All distances shown are in U.S. Survey Feet and may be converted to grid by applying the combined scale factor of 1.00012.

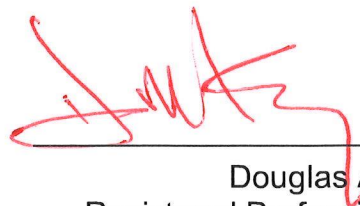
 2024.11.14.

Douglas A. McKoy
Registered Professional Land Surveyor
Texas Registration Number 5799



Date: November 14, 2024

200 West State Highway 6, Suite 620
Waco, TX 76712
o. 254.772.9272 | f. 254.776.2924
TBPE F-1741 | TBPELS 10194115
CP&Y Inc. DBA STV Infrastructure

SCALE: 1"=150'

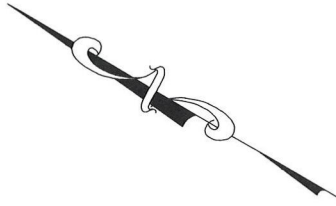
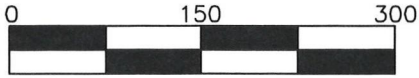

LEGEND

- = Calculated Point
- = Found 1/2" Iron Rod (IRF), Capped & Stamped "Bluestar Surveying" Unless Otherwise Noted
- = Proposed Permanent Easement
- = Proposed Temporary Construction Easement (TCE)
- = Adjoining Boundary (approx.)
- = Platted Lot Line (approx.)
- = Utility Easement, as Noted
- O.P.R.J.C.T. = Official Public Records Johnson County, Texas
- D.R.J.C.T. = Deed Records Johnson County, Texas
- P.R.J.C.T. = Plat Records Johnson County, Texas
- [] = Record Call
- CM = Controlling Monument

LINE	BEARING	LENGTH
L-1	S 30°42'12" E	20.00'
L-2	N 75°41'24" W	28.28'
L-3	S 30°42'12" E	25.00'
L-4	S 30°00'00" W	94.75'
L-5	S 59°18'36" W	98.28'
L-6	N 30°41'24" W	46.38'
L-7	N 29°36'34" E	90.00'
L-8	N 60°23'26" W	121.56'
L-9	N 59°18'36" E	27.38'

EXHIBIT "C"

Remainder of a Called 21.017 Acres Tract Two Raintree Homes, Inc. Volume 3489, Page 732 O.P.R.J.C.T.

POINT OF BEGINNING / POINT OF COMMENCING TCE See Detail A

POINT OF BEGINNING TCE

976.09'

S 30°42'12" E - 1001.09' [S 30°41'27" E]



CM

5/8" IRF

"Trans Texas Surveying"

H & TC RR CO. SURVEY ABSTRACT NO. 400 JOHNSON COUNTY, TEXAS

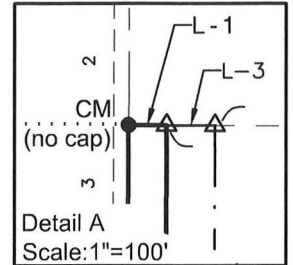

0.420 Acre, 20 Foot wide Wastewater Easement

Called 23.167 Acres Cleburne Independent School District Inst. No. 2020-1927 O.P.R.J.C.T.

1.714 Acres, Variable width Temporary Construction Easement

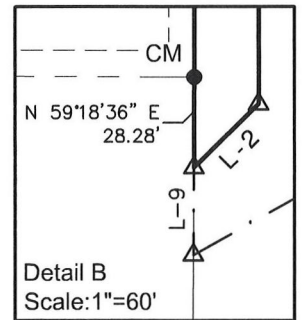

Called 5.109 Acres 60 Foot wide Right of Way City of Cleburne Inst. No. 201000022224 O.P.R.J.C.T.

See Detail B

The bearings shown hereon are based on GPS observations, and the Texas State Plane Coordinate System, North Central Zone (4202), North American Datum of 1983. An average combined scale factor of 1.00012 was utilized for this project or local area. All distances and areas shown are based on "Surface Coordinates". To obtain Grid Coordinates or Grid Distances, apply the above referenced average combined scale factor.



"Dumas Surveying" 200 W. Hwy 6, Suite 620, Waco, Texas 76712 254.772.9272 TBPELS 10194115 DBA STV Infrastructure

Block V Belle Meadows Addition, Phase 1 Volume 8, Page 988, Slide B-619 P.R.J.C.T.



To the best of my knowledge, information, and belief, the plat hereon is a correct representation of the property as determined by a survey made on the ground, October 2023, the lines and dimensions of said property being as indicated by the plat. This survey substantially complies with the current acts and rules set forth by the Texas Board of Professional Engineers and Land Surveyors

Date: November 14, 2024

DOUGLAS A. MCKOY, RPLS NO. 5799

PAGE 5 OF 5

User ID: McKoyP Date: Nov 14, 2024, 11:55am File: I:\Projects\CCLE2100945 - Thunder Bay Lift Station\Survey\CAD\Civil\3D\Easements\CCLE2100945_CISD_Esmts.dwg



Communication
January 21, 2025

To: CISD Board of Trustees

From: Dr. Coby Kirpatrick
Mrs. Rebecca Hering
Mr. Dean Black

Re: Ford Leadership Scholar Project Update

Strategic Goal, Objective, or Need Addressed:

Ford Leadership Scholar Project Update

Summary:

At a previous board meeting, the School Board recognized Madison McClure, a Cleburne FFA member, for being selected as one of 10 Ford Leadership Scholars for the state of Texas. Each Ford Leadership Scholar spends the year developing their leadership skills and serving their community with a sustainable service project. Madison has selected her community service project, and part of the requirements are her sharing her project summary with the school board in her district.

Action Requested

N/A.

Monitoring or Reporting Timeline

N/A

Contact Persons

Dr. Coby Kirkpatrick
Mrs. Rebecca Hering
Mr. Dean Black

Financial Impact

N/A



Communication
January 21, 2025

To: CISD Board of Trustees

From: Michael Hammond
Jay Lewis
Jessica Fernandez

Re: Facility Advisory Committee Recommendation

Strategic Goal, Objective or Need Addressed:

District Goal 3: All students will have a safe, supportive, and highly effective learning environment.

Summary:

This presentation is to bring a recommendation from Facility Advisory Committee (FAC) to the Board of Trustees. The purpose of the FAC was to review and consider information related to the needs of our students, demographic projections, condition of existing facilities, support for quality educational programs, comprehensive district goals, and the impact on the Cleburne ISD taxpayer. The committee has developed and is recommending a bond proposal that will help Cleburne ISD meet the challenges of the future as well as support prospective growth and change.

Action Requested

The FAC requests the Board of Trustees to consider the proposed bond package as presented.

Monitoring or Reporting Timeline

May 2025

Contact Persons

Dr. Coby Kirkpatrick

Financial Impact

\$165,000,000



Cleburne Independent School District
**FACILITY ADVISORY
COMMITTEE**

Recommendation to the Board of Trustees | January 21, 2025

Jessica Fernandez | Jay Lewis | Michael Hammond



Our Purpose and Charge

PURPOSE

The purpose of the Facility Advisory Committee is to review and consider information related to:

- Needs of Students
- Demographic Projections
- Existing Condition of Facilities
- Support for Quality Educational Programs
- Comprehensive District Goals
- Impact on Cleburne ISD Taxpayer

The Committee will develop and recommend a potential bond program that will help Cleburne ISD meet the challenges of the future as well as support prospective growth and change.

YOUR CHARGE



- **Review information** related to the District's facility needs, enrollment trends, and educational vision
- **Prioritize student needs**
- Develop a **fiscally responsible plan**
- Work with the **"big picture"**
- **Provide input** regarding District's facilities ability to support education in your community
- Provide insight into what the **broader community** might support
- Serve as **ambassadors** for the process and the proposed plan
...and hopefully **have fun!**

Our Team and Process

LET'S MOVE: PROS AND CONS

8

FACILITY ADVISORY COMMITTEE



Monica Abernethy
Paul Alvarez
Jennifer Baadsgaard
Dean Black
Kallie Clements
Jess Davis
Cassandra Dulin
Monty Dobbins
Justin Earley
Jessica Fernandez
Cinthia Green
Casey Green
Kristen Green
Michael Hammond
Marcus Hanna
Paige Harris
Kristen Hyatt
Caroline Kelm
Eddie Leifeste
Matt Ledbetter

Jay Lewis
Phyllis Magen
Stephanie Masters-McClintock
Ashton Martinez
Cheri McCullough
Jamie Moore
Sam Ortegon
Stephanie Philips
Susan Pullin
Brittney Rosser
Jesus Rodriguez
Ryan Stepp
Brittney Sullivan
Travis Taylor
Jason Tennison*
Jared Treesh
Joe Trevino*
Cecilia White
Amanda Winnett
Elisa Zuniga



* Cleburne ISD Board Member

MEETING/PROCESS OVERVIEW



CONCEPTUALIZE

Wednesday, Oct. 30

Orientation/Framework
Future Thinking
Public School Finance
Facility Tour

EXPLORE

Wednesday, Nov. 6

Facility Conditions
Demographics
Financial Capacity & Tax Impact
Scenarios
Facility Tour

Tuesday, Nov. 12
Facilities Tour

Wednesday, Nov. 20

Facility Conditions
Needs & Proposed Projects
Facility Tour

DEVELOP

Tuesday, Dec. 3

Develop Bond Scenarios

REFINE

Wednesday, Dec. 18

Committee Deliberations
Final Proposal

RECOMMEND

Tuesday, Jan. 21

Final Recommendation to the
Board of Trustees

OVERVIEW OF COMMITTEE INVESTMENT



6 Committee Meetings

1 Bus Tour of District Facilities

39 Committee Members
**2 board members*

13 Emails

2 Homework Assignments

<50 Meetings

22 Curiosity Cards Submitted

1053.5 Hours

5 Kahoot Games

Toured 4 campuses

4 Mentimeter Quizzes

6 CHS Seniors Shared Their Thoughts

A young child with curly hair, wearing purple headphones and a colorful patterned shirt, is sitting at a desk and looking intently at a black laptop. The laptop has a Chrome logo, a small white sticker, and a green circular sticker on its lid. The word "Lenovo" is visible on the bottom right of the laptop lid. The background is blurred, showing other people in a room.

Committee-Driven Outcomes

PRIORITIES



Facility Advisory Committee (31 responders)

Board of Trustees (6 responders)



PROJECTS RECEIVING MAJORITY YES VOTES



POTENTIAL BOND PROJECTS SUMMARY	
New Construction Projects (Replacement Schools)	0.00
Renovation / Addition Projects (Schools)	0.00
New Construction Projects / Renovations (District Wide)	0.00
Athletic Projects (District-Wide)	0.00
Safety & Security	0.00
Facility Improvements & Life-Cycle Replacements	0.00

PROJECT NUMBER	CISD PRIORITY	PROJECT NAME
New Construction Projects (Replacement Schools)		
1		Gerard ES Replacement
2		Coleman ES Replacement
3		Cooke ES Replacement
Renovation / Addition Projects (Schools)		
4		Gerard ES Renovations
5		Coleman ES Renovations
6		Cooke ES Renovations
7		Adams ES Renovations
8		Irving ES Renovations
9		Santa Fe ES Renovations
		Marti ES Addition & Renovation

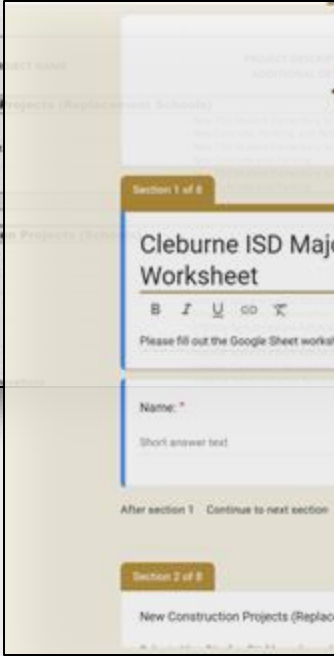

Project Name	Number of Votes (23 total voters)	Percentage
Project #2 - Cooke ES Replacement	19	82.6%
Project #3 - Gerard ES Replacement	20	87.0%
Project #7 - Marti ES Addition	17	73.9%
Project #9 - New Agricultural Center	18	78.3%
Project #12 - Stadium @ CHS - Option B (Phase 1)	16	69.6%

TABLE WORK: BUILD A BOND



PROJECT NUMBER		CSD PRIORITY	PROJECT NAME	PROJECT ADDRESS
NEW CONSTRUCTION PROJECTS (REPLACEMENT SCHOOLS)				
1			Coleman ES Replacement	New 750 Student Element. New Concrete and Parking
2			Cooke ES Replacement	New 750 Student Element. New Concrete and Parking
3			Gerard ES Replacement	New 750 Student Element. New Concrete, Parking, and Retaining Walls
RENOVATION / ADDITION PROJECTS (SCHOOLS)				
4			Coleman ES Renovation	Administration Addition, New Gymnasium, New 14 Classroom, Library Addition

SELECTED BOND PROJECTS	
New Construction Projects (Replacement Schools)	\$117,200,000
Renovation / Addition Projects (Schools)	\$10,400,000
Revitalization Projects	\$0
New Construction Projects (District-Wide)	\$10,000,000
Athletic Projects (District-Wide)	\$27,400,000
Technology	\$0
Safety & Security	\$0
Facility Improvements & Life-Cycle Replacements	\$0
RECOMMENDED TOTAL:	\$165,000,000

PROJECT NUMBER		CSD PRIORITY	PROJECT NAME	PROJECT DESCRIPTION / ADDITIONAL DETAILS	ESTIMATED PROJECT COST	PURPLE TABLE VOTE	ORANGE TABLE VOTE	BLUE TABLE VOTE	GOLD TABLE VOTE	PINK TABLE VOTE	TOTAL "YES" VOTES	TOTAL TABLES	PERCENTAGE	CONSENSUS REACHED?	RECOMMENDATION
NEW CONSTRUCTION PROJECTS (REPLACEMENT SCHOOLS)															
1			Coleman ES Replacement	New 750 Student Elementary School - New Concrete and Parking	\$66,500,000						0	5	0%	NO	\$0
2	X		Cooke ES Replacement	New 750 Student Elementary School - New Concrete and Parking	\$58,600,000						0	5	0%	NO	\$0
3	X		Gerard ES Replacement	New 750 Student Elementary School - New Concrete, Parking, and Retaining Walls	\$58,600,000						0	5	0%	NO	\$0
TOTAL:					\$183,700,000										

POTENTIAL BOND PROJECTS SUMMARY	
New Construction Projects (Replacement Schools)	
Renovation / Addition Projects (Schools)	
Revitalization Projects	
New Construction Projects (District-Wide)	
Athletic Projects (District-Wide)	
Technology	
Safety & Security	
Facility Improvements & Life-Cycle Replacements	
RECOMMENDED TOTAL:	\$0

- Work with your Table Group to “Build a Bond” using the electronic device provided.
- Go through each project line by line and submit a final table vote for that project.
- The projects that reach consensus (75% or higher) at each table will be added to the Selected Bond Projects at the top of each table's deliberation worksheet.
- Projects that reach consensus (75% or higher) from the five tables will be considered as part of the final May 2025 Bond Package.

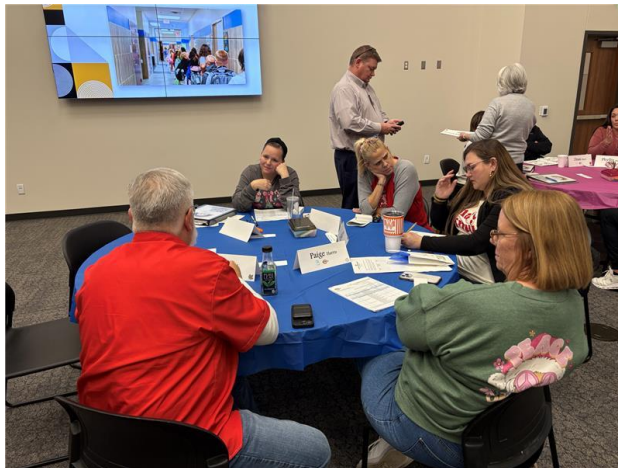

FAC FINAL DELIBERATION WORKSHEET



2024 FACILITY ADVISORY COMMITTEE DELIBERATION ROLLUP SHEET

POTENTIAL BOND PROJECTS SUMMARY	
New Construction Projects (Replacement Schools)	\$117,200,000
Renovation / Addition Projects (Schools)	\$10,400,000
Revitalization Projects	\$0
New Construction Projects (District-Wide)	\$10,000,000
Athletic Projects (District-Wide)	\$27,400,000
Technology	\$0
Safety & Security	\$0
Facility Improvements & Life-Cycle Replacements	\$0
RECOMMENDED TOTAL:	\$165,000,000

Amount over Max Bond Scenario: \$0
Max Bond Scenario: \$165,000,000

PROJECT NUMBER	CMD PRIORITY	PROJECT NAME	PROJECT DESCRIPTION / ADDITIONAL DETAILS	ESTIMATED PROJECT COST	PURPLE TARGET VOTE	ORANGE TARGET VOTE	BLUE TARGET VOTE	GREEN TARGET VOTE	PINK TARGET VOTE	TOTAL "YES" VOTES	TOTAL TARGET	PERCENTAGE	COMMENTS REACHED?	RECOMMENDATION
NEW CONSTRUCTION PROJECTS (REPLACEMENT SCHOOLS)														
1		Coleman ES Replacement	New 700 Student Elementary School New Concrete and Parking	\$48,000,000	NO	NO	NO	NO	NO	0	0	0%	NO	NO
2	X	Coker ES Replacement	New 700 Student Elementary School New Concrete and Parking	\$18,000,000	YES	YES	YES	YES	YES	5	5	100%	YES	\$18,000,000
3	X	Seard ES Replacement	New 700 Student Elementary School New Concrete, Parking, and Retaining Walls	\$18,000,000	YES	NO	YES	YES	YES	4	5	80%	YES	\$18,000,000
TOTAL:				\$84,000,000										\$117,200,000
RENOVATION / ADDITION PROJECTS (SCHOOLS)														
4		Coleman ES Renovation	Administration Addition New Gymnasium (Storm Shelter) New 18 Classroom Addition Library Addition Site Improvements Priority 1 & 2 Facility Improvements Exterior Condition at Campus Flagstone Renovation Site Fencing	\$8,400,000	NO	YES	NO	NO	NO	1	5	20%	NO	NO
5		Coker ES Renovation	Administration Addition New Gymnasium (Storm Shelter) New 18 Classroom Addition Library Addition Site Improvements Priority 1 & 2 Facility Improvements Exterior Condition at Campus Flagstone Renovation Site Fencing	\$10,300,000	NO	NO	NO	NO	NO	0	5	0%	NO	NO
6		Seard ES Renovation	Administration Addition New Gymnasium (Storm Shelter) New 18 Classroom Addition New 18 Classroom Addition Library Addition Site Improvements Priority 1 & 2 Facility Improvements Exterior Condition at Campus Flagstone Renovation Site Fencing	\$17,300,000	NO	NO	NO	NO	NO	0	5	0%	NO	NO
7	X	Martel ES Addition	New 20 Classroom Addition / Storm Shelter	\$10,000,000	YES	YES	YES	YES	YES	5	5	100%	YES	\$10,000,000
TOTAL:				\$46,000,000										\$10,400,000
REVITALIZATION PROJECTS														
8		Rejuvenate Seard ES to New Seaburn Early Childhood Center	New Day Care Interior Renovation New Day Care Exterior Renovation	\$4,000,000	NO	NO	NO	NO	NO	0	5	0%	NO	NO
TOTAL:				\$4,000,000										\$0
NEW CONSTRUCTION PROJECTS (DISTRICT WIDE)														
9	X	New Agricultural Center	New Feeding and Cattle Building New Arena Building New Animal Building (Barnyard) New Feeding and Animal Pens New Concrete and Parking Fertilizer to 2 Storm Run	\$10,000,000	YES	YES	YES	YES	YES	5	5	100%	YES	\$10,000,000
TOTAL:				\$10,000,000										\$27,400,000

POTENTIAL BOND PROJECTS SUMMARY	
New Construction Projects (Replacement Schools)	\$117,200,000
Renovation / Addition Projects (Schools)	\$10,400,000
Revitalization Projects	\$0
New Construction Projects (District-Wide)	\$10,000,000
Athletic Projects (District-Wide)	\$27,400,000
Technology	\$0
Safety & Security	\$0
Facility Improvements & Life-Cycle Replacements	\$0
RECOMMENDED TOTAL:	\$165,000,000

Amount over Max Bond Scenario: \$0
Max Bond Scenario: \$165,000,000

NO	NO	NO	NO	NO	0	5	0%	NO	NO
YES	YES	YES	YES	YES	4	5	80%	YES	\$17,400,000



**Final Recommendation
for May 2025 Bond Proposal**

COOKE ELEMENTARY SCHOOL - REPLACEMENT

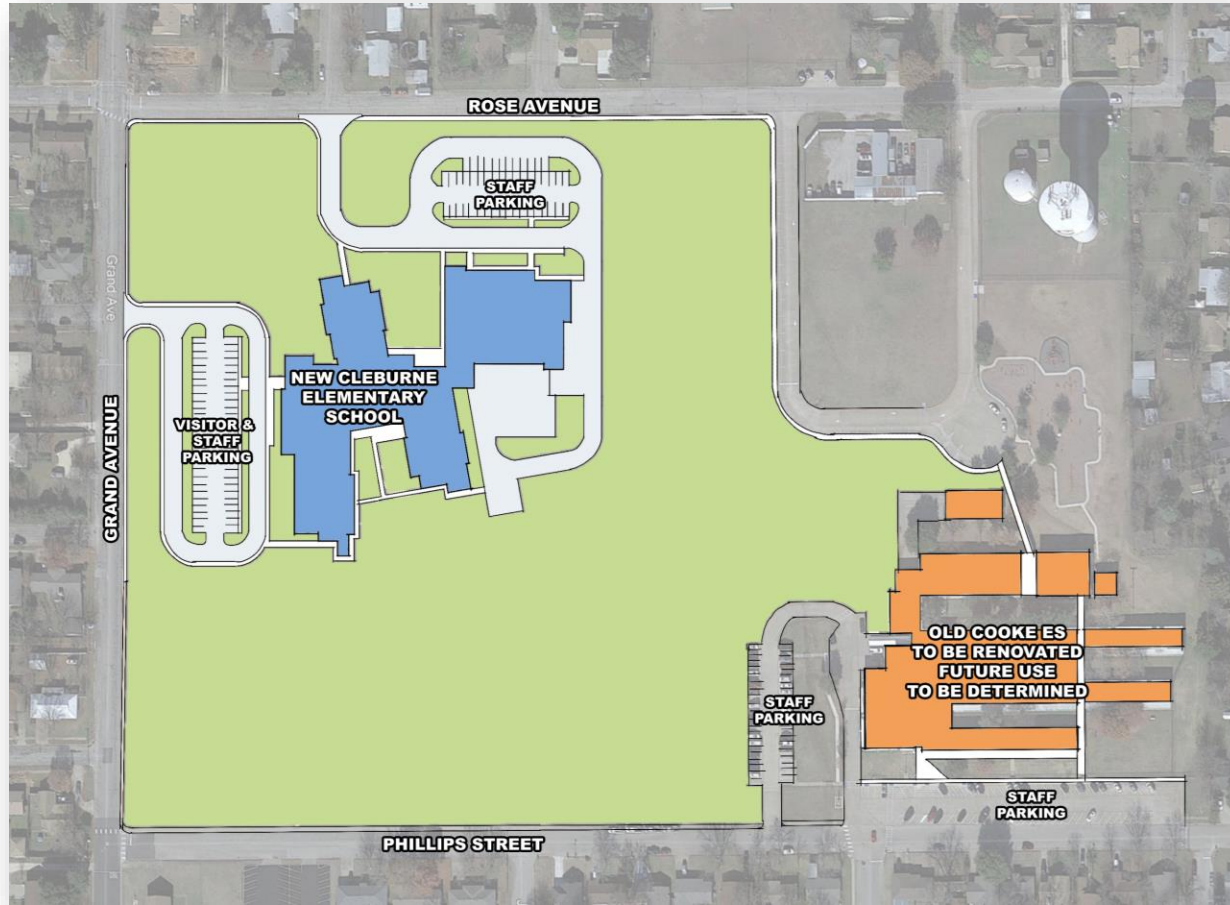

Proposed Scope of Work

- Brand new 750-student elementary school
- 92,000 square-foot facility with collaborative learning spaces
- Specialized spaces: art, music, science, modern library
- New playground and fields
- Latest safety and security system
- Ample staff and visitor parking
- *Estimated completion: July 2027*

Total Costs: \$58,600,000

Conceptual Site Plan Diagram

2025 Estimated Project Costs include escalation/inflation and soft costs

GERARD ELEMENTARY SCHOOL REPLACEMENT

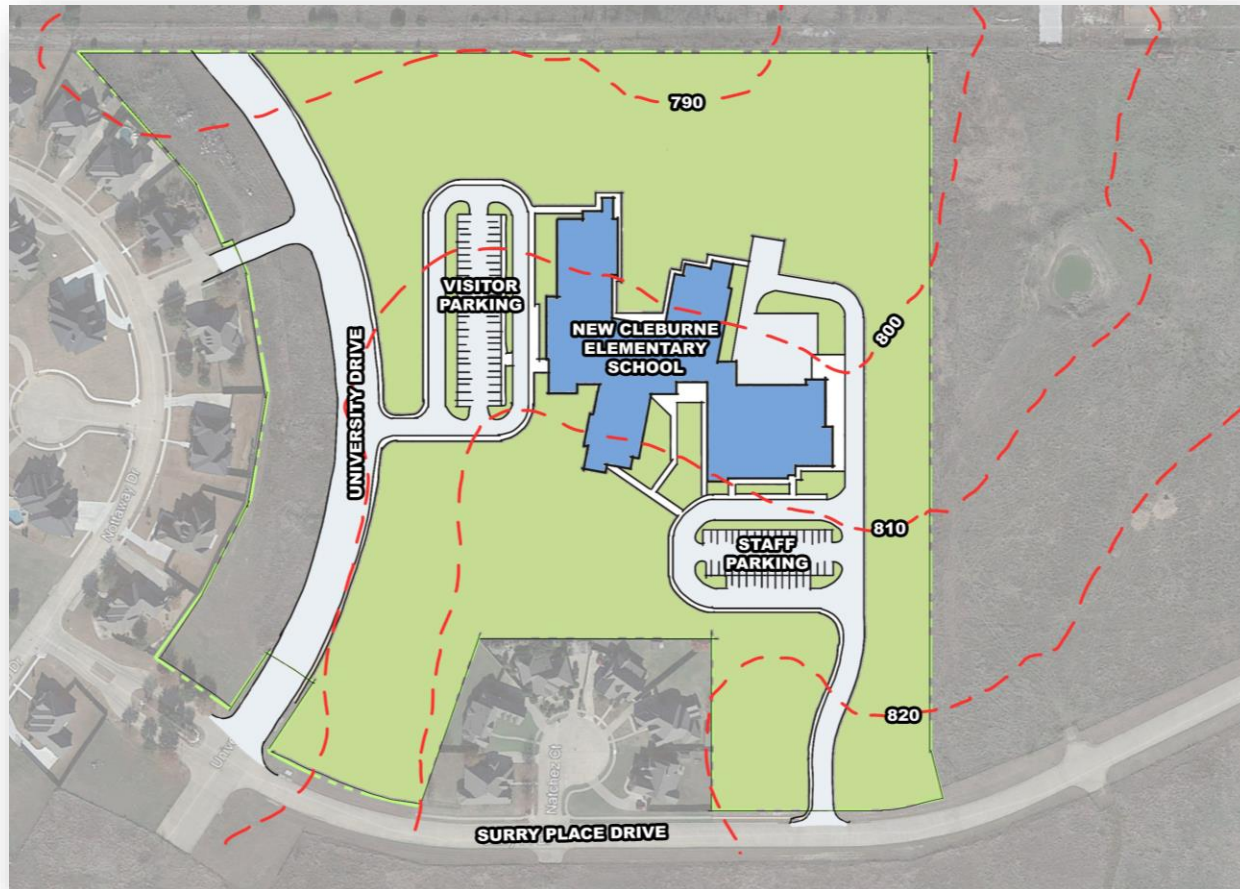

Conceptual Site Plan Diagram

2025 Estimated Project Costs include escalation/inflation and soft costs

Proposed Scope of Work

- Brand new 750-student elementary school
- 92,000 square-foot facility with collaborative learning spaces
- Specialized spaces: art, music, science, modern library
- New playground and fields
- Latest safety and security system
- Ample staff and visitor parking
- Adequate retaining walls and landscaping
- *Estimated completion: July 2027*

Total Costs: \$58,600,000

ELEMENTARY SCHOOL REPLACEMENT



MARTI ELEMENTARY SCHOOL - ADDITION

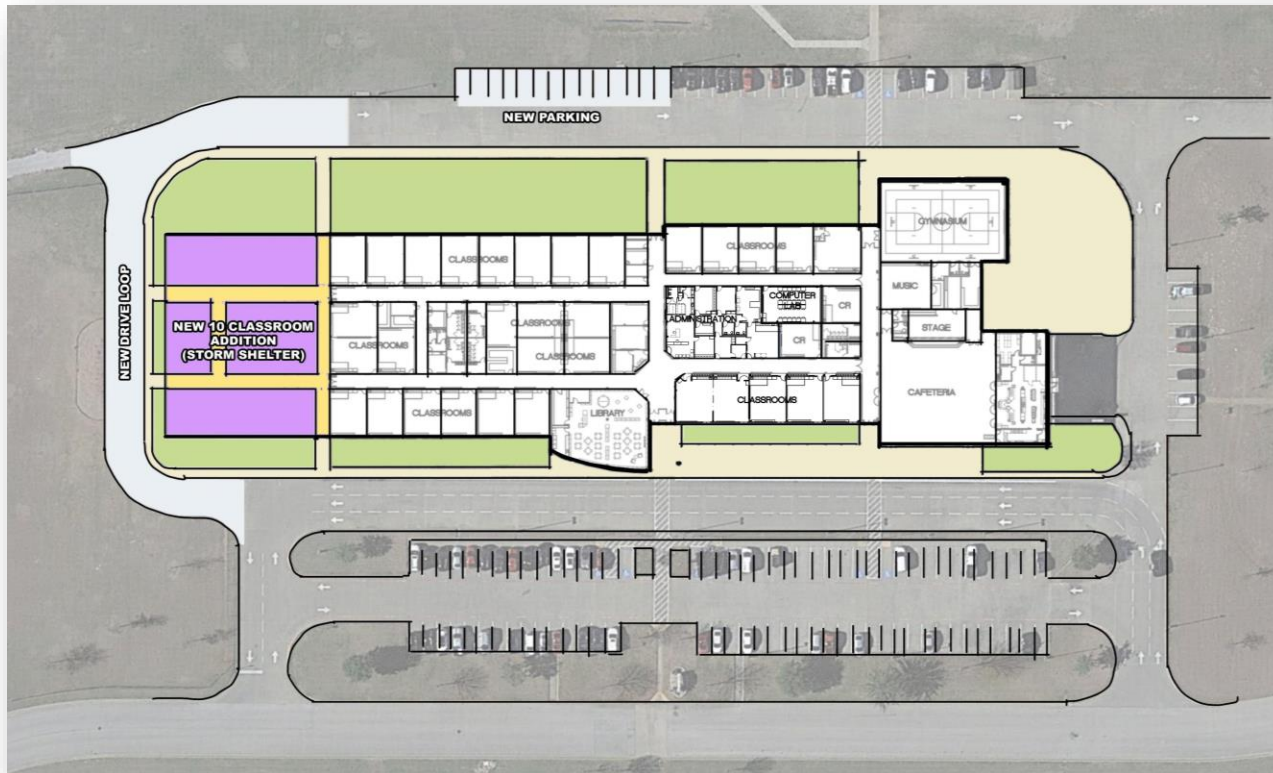

Proposed Scope of Work

- New 10-classroom addition to increase student capacity
- Seamless integration with existing school building
- Additional safety feature: new storm shelter that includes restrooms
- *Estimated completion: July 2027*

Total Costs: \$10,400,000

*Conceptual Site Floor Plan Diagram
2025 Estimated Project Costs include escalation/inflation and soft costs*

RENOVATION/EXPANSION OF DISTRICT AGRICULTURAL CENTER



Proposed Scope of Work

- 22,000-square-foot multi-building complex
- New poultry and cattle barn with covered animal pens, wash/ trim areas
- Spacious arena and barn with animal pens, classroom space, spectator seating and restrooms
- New small animal building with storage and wash/trim areas
- Comprehensive security system
- Additional drives and parking areas for convenient access
- *Estimated completion: July 2027*

Total Costs: \$10,000,000

Conceptual Site Plan Diagram

2025 Estimated Project Costs include escalation/inflation and soft costs

NEW CLEBURNE STADIUM AT CLEBURNE HS

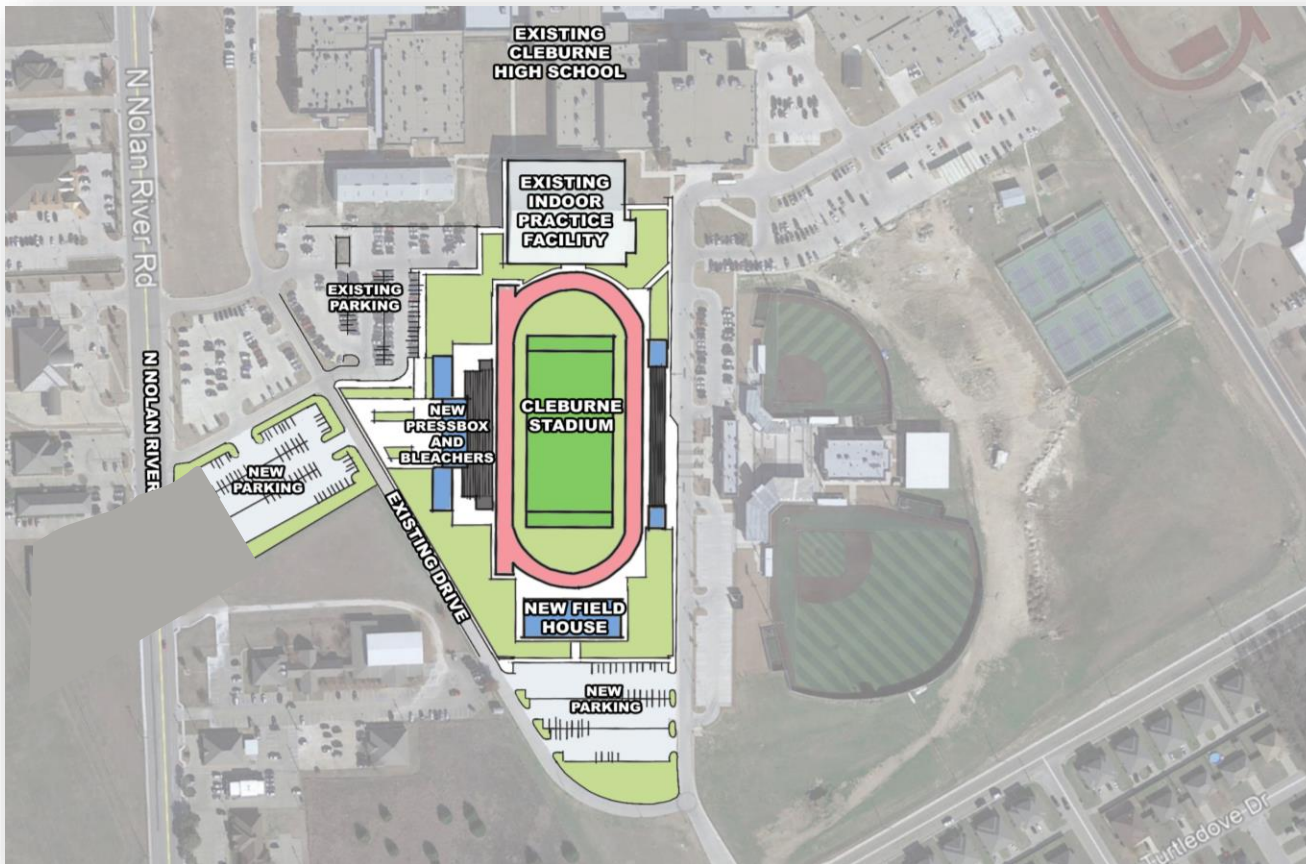

Proposed Scope of Work

- New 5,500-capacity stadium
- Two-story press box with dedicated space for coaches/directors, video teams, and multipurpose meeting spaces
- Home side concessions, restrooms, ticketing areas, and storage
- Concrete plaza and walkways for access and mobility
- Relocation of pole vault and triple jump event areas
- Ornamental fencing and landscaping
- Enhanced sound system
- *Estimated completion: July 2027*

Total Costs: \$27,400,000

*Conceptual Site Plan Design
2025 Estimated Project Costs include escalation/inflation and soft costs*

NEW CLEBURNE ISD STADIUM AT CLEBURNE HS



Conceptual Rendering

ROADMAP TO THE FUTURE

The 2024 Cleburne ISD Facility Advisory Committee was also challenged to consider future needs . . .

- Replacement campus for Coleman Elementary School
- Interior reconfiguration to improve safety at Adams, Santa Fe, Irving, Marti
- Facility improvement and lifecycle replacements across the district
- Controls, site fencing and security enhancements districtwide
- Districtwide Technology projects including core network services and physical security
- Upgraded playgrounds and recreation spaces for students
- Potential uses for Yellow Jacket Stadium

... these projects are not reflected in the May 2025 Bond Proposal, there is a roadmap for the future.

FINAL RECOMMENDATION



Proposition A: \$137,600,000

- Replacement of C.C. Cooke Elementary School
- Replacement of Gerard Elementary School
- An addition to Jo & George Marti Elementary School
- Renovation and expansion of Agricultural Center

Proposition B: \$27,400,000

- +
- A new Cleburne ISD stadium at Cleburne High School

May 2025 Bond Total: \$165,000,000

NO TAX RATE INCREASE



**Excellence Happens Here
THANK YOU**



Communication
January 21, 2025

To: CISD Board of Trustees

From: Dr. Coby Kirkpatrick
Dr. Kristi Rhone
Dr. Chris Jackson

Re: May 2025 Bond Election

Strategic Goal, Objective or Need Addressed:

District Goal 3: All students will have a safe, supportive, and highly effective learning environment.

Summary:

Considering the presentation and recommendation made from the Facility Advisory Committee, it is the requested the Board of Trustees approve a resolution calling for a May 2025 bond election with the following propositions:

Proposition A: \$137,600,000

- Replacement of C.C. Cooke Elementary School
- Replacement of Gerard Elementary School
- An addition to Jo & George Marti Elementary School
- Renovation and expansion of the District Agricultural Center

Proposition B: \$27,400,000

- A new Cleburne ISD stadium at Cleburne High School

Action Requested

We request that the Board of Trustees adopt a resolution calling for a bond election to approve the issuance of bonds to fund the proposed projects as presented by the Facility Advisory Committee.

Monitoring or Reporting Timeline

May 2025

Contact Persons

Dr. Coby Kirkpatrick

Financial Impact

\$165,000,000

AN ORDER CALLING A BOND ELECTION TO BE HELD BY THE CLEBURNE INDEPENDENT SCHOOL DISTRICT, MAKING PROVISION FOR THE CONDUCT OF THE ELECTION, AND RESOLVING OTHER MATTERS RELATED TO THAT ELECTION

WHEREAS, the Board of Trustees (the *Board*) of the CLEBURNE INDEPENDENT SCHOOL DISTRICT (the *District*), located in Johnson County, Texas (the *County*), finds and determines that a special election (the *Election*) should be held to determine whether the District will be authorized to issue bonds in the amount and for the purposes identified in this order (the *Order*); and

WHEREAS, the District will contract with the County, acting by and through its elections administrator (the *Administrator*) to conduct all aspects of the Election for all registered voters of the District; and

WHEREAS, the Election may be held jointly with other political subdivisions (collectively, the *Participants*) pursuant to a joint election or similar agreement according to the Texas Election Code, as amended (the *Code*); and

WHEREAS, the Board hereby finds and determines that the anticipated capital improvements identified in Measure A and corresponding Proposition A may be submitted to the qualified voters of the District as a single measure and corresponding proposition pursuant to Section 45.003(g) of the Texas Education Code because these capital improvements will be predominantly used for educational and administrative purposes, none of which are the type of facilities described in Section 45.003(g)(1-6); and

WHEREAS, the Board hereby finds and determines that the anticipated capital improvements identified in Measure B and corresponding Proposition B must be submitted to the qualified voters of the District as an additional measure and corresponding proposition because these facilities are the type of facilities described in Section 45.003(g)(1) of the Texas Education Code; and

WHEREAS, the Board hereby finds and determines that the actions described above are in the best interests of the residents of the District; now, therefore,

BE IT ORDERED BY THE BOARD OF TRUSTEES OF THE CLEBURNE INDEPENDENT SCHOOL DISTRICT THAT:

SECTION 1. Election Ordered; Purpose; Amount. The Election will be held in the CLEBURNE INDEPENDENT SCHOOL DISTRICT on May 3, 2025 (*Election Day*), which is a uniform election date under the Code and is 78 or more days from the date of the adoption of this Order, for the purpose of submitting the following legal question to the qualified voters of the District:

Measure A

Should the Board of Trustees of the Cleburne Independent School District be authorized to issue and sell bonds of the District, in one or more series, in the

aggregate principal amount not to exceed \$137,600,000 for the purposes of designing, constructing, renovating, improving, upgrading, updating, modernizing, acquiring, and equipping school facilities (and any necessary or related removal of existing facilities), the purchase of the necessary sites for school facilities, and the purchase of new school buses and security devices for school buses, with the bonds to mature, bear interest, and be issued and sold as permitted by law, and will the Board of Trustees of the District be authorized to levy and pledge, and cause to be assessed and collected, annual ad valorem taxes on all taxable property in the District sufficient, without limit as to rate or amount, to pay the principal of and interest on the bonds?

Measure B

Should the Board of Trustees of the Cleburne Independent School District be authorized to issue and sell bonds of the District, in one or more series, in the aggregate principal amount not to exceed \$27,400,000 for the purposes of designing, constructing, renovating, improving, upgrading, updating, modernizing, acquiring, and equipping stadium facilities and related infrastructure, with the bonds to mature, bear interest, and be issued and sold as permitted by law, and will the Board of Trustees of the District be authorized to levy and pledge, and cause to be assessed and collected, annual ad valorem taxes on all taxable property in the District sufficient, without limit as to rate or amount, to pay the principal of and interest on the bonds?

SECTION 2. Ballots. The official ballots will permit voters to vote "FOR" or "AGAINST" the measures above with the following ballot language:

Cleburne Independent School District Proposition A

THE ISSUANCE OF BONDS IN THE AMOUNT OF \$137,600,000 FOR SCHOOL FACILITIES AND THE LEVY OF TAXES SUFFICIENT TO PAY THE PRINCIPAL OF AND INTEREST ON THE BONDS. THIS IS A PROPERTY TAX INCREASE.

Cleburne Independent School District Proposition B

THE ISSUANCE OF BONDS IN THE AMOUNT OF \$27,400,000 FOR SCHOOL STADIUM FACILITIES AND THE LEVY OF TAXES SUFFICIENT TO PAY THE PRINCIPAL OF AND INTEREST ON THE BONDS. THIS IS A PROPERTY TAX INCREASE.

SECTION 3. Polling Details.

A. One or more District election precincts are established for Election Day from 7:00 a.m. to 7:00 p.m. with one or more corresponding polling places as identified on Exhibit A to this Order. As permitted by the Code, polling places may be changed without further Board action; any changes will not affect this Order or subsequent notice of election.

B. Exhibit A also includes the places, dates, and hours for early voting in person. As permitted by the Code, these details may be changed without further Board action; any changes will not affect this Order or subsequent notice of election. Applications for voting by mail should be received no later than the close of business on April 22, 2025. Applications should be sent to the Early Voting Clerk named below. If an application for ballot by mail is faxed or emailed (or if a federal postcard application is faxed), the applicant must also mail the original.

SECTION 4. Election Officials. To the extent required by the Code or other applicable law, the appointment of election officials at polling locations will include a person fluent in the Spanish language.

A. The Administrator will appoint Presiding Judges, Alternate Presiding Judges, and Election Clerks.

B. The Early Voting Clerk is: Joy Adams; mailing address: P.O. Box 895, Cleburne, TX 76033-0895; physical address: 103 S. Walnut St., Cleburne, TX 76033; phone: (817) 556-6197; fax: (817) 556-6048; and email: vote@johnsoncountytexas.org. The Early Voting Clerk will appoint the Deputy Early Voting Clerks.

C. The Administrator is authorized to establish an Early Voting Ballot Board and to designate the Presiding Judge of the Early Voting Ballot Board and, if needed, the members of Signature Verification Committee.

D. The District is authorized to use a Central Counting Station (the *Station*) if needed. The Administrator or the Administrator's designee is appointed as the Manager of the Station with the authority to appoint the Tabulation Supervisor, the Programmer, and any Clerks.

SECTION 5. Qualified Voters. The District's qualified voters (as defined by the Code) will be entitled to vote in the Election at the dates, times, and places reflected on Exhibit A.

SECTION 6. Legal Compliance. The Election and notice of Election will be held and conducted according to the Code and other applicable law. To the extent required by law, materials relating to the Election will be printed in English, Spanish, and any other required language.

SECTION 7. Debt Obligations. The following information is calculated based on bond market conditions as of the date of the adoption of this Order; is further explained in one or more voter information documents attached to this Order as exhibits; and is not intended to serve as a cap or other restriction should the bonds be authorized at the Election.

A. The aggregate amount of the outstanding principal of the District's debt totaled \$149,920,000.

B. The aggregate amount of the interest owed on the District's debt obligations, through respective maturity, totaled \$80,404,050.

C. The District levied an ad valorem debt service tax rate for its outstanding debt obligations of \$0.4544 per \$100 of taxable assessed valuation.

D. The bonds that are the subject of this Election are anticipated to mature serially or otherwise over 25 years, but not to exceed the maximum number of years authorized by Texas law.

E. The maximum interest rate for any series of bonds authorized at the Election is 4.50% (expressed as a net effective interest rate).

SECTION 8. Contracting Authority. The Board authorizes the District’s President of the Board, the Superintendent of Schools, or their designees to negotiate and enter into one or more joint election agreements, election services contracts, or similar contracts with the County, acting by and through the Administrator, and any Participants if desired or if required to comply with applicable law.

SECTION 9. Modifications. The Board acknowledges that information required to complete the Exhibits to this Order may not be available when the Election is ordered, and the Board therefore authorizes the District’s Superintendent of Schools, the President of the Board, or their designees to correct, modify, or change the Exhibits to the extent permitted by applicable law. Additionally, the Board authorizes these individuals to make technical modifications to this Order that are necessary for compliance with applicable law or to carry out the intent of the Board as evidenced in this Order.

SECTION 10. Findings. The recitals contained in the preamble of this Order are found to be true.

SECTION 11. Conflicts. All orders and resolutions, or parts thereof, which are in conflict or inconsistent with any provision of this Order are hereby repealed to the extent of such conflict, and the provisions of this Order will be and remain controlling as to the matters ordered herein.

SECTION 12. Controlling Law. This Order will be construed and enforced in accordance with the laws of the State of Texas and the United States of America.

SECTION 13. Open Meetings. It is officially found, determined, and declared that the meeting at which this Order is adopted was open to the public and public notice of the time, place, and subject matter of the public business to be considered at such meeting, including this Order, was given, all as required by Chapter 551, as amended, Texas Government Code.

SECTION 14. Severability. If any provision of this Order or the application of this Order to any person or circumstance is held invalid, then the remainder of this Order remains effective.

SECTION 15. Effective Date. This Order is effective immediately upon its approval.

* * *

PASSED AND APPROVED on January 21, 2025.

CLEBURNE INDEPENDENT SCHOOL DISTRICT

Elizabeth Childress
President, Board of Trustees

ATTEST:

DeAnna King
Secretary, Board of Trustees

(DISTRICT SEAL)

[Signature Page to Bond Election Order]

Exhibit B (Anexo B)

**VOTER INFORMATION DOCUMENT [not part of the contract with voters]
(DOCUMENTO DE INFORMATIVO PARA LOS VOTANTES) [no forma parte del contrato con las votantes]**

Cleburne Independent School District Proposition A:
(Propuesta A del Distrito Escolar Independiente de Cleburne:)

<input type="checkbox"/> For (a favor) <input type="checkbox"/> Against (en contra)	THE ISSUANCE OF BONDS IN THE AMOUNT OF \$137,600,000 FOR SCHOOL FACILITIES AND THE LEVY OF TAXES SUFFICIENT TO PAY THE PRINCIPAL OF AND INTEREST ON THE BONDS. THIS IS A PROPERTY TAX INCREASE.	
principal of debt obligations to be authorized (<i>capital de obligaciones de deuda que se autorizará</i>)		\$137,600,000
estimated interest for the debt obligations to be authorized presuming an interest rate of 4.5% (<i>interés estimado para las obligaciones de deuda que se autorizarán asumiendo una tasa de interés del 4.5%</i>)		\$105,519,600
estimated combined principal and interest required to pay on time and in full the debt obligations to be authorized amortized over 25 years (<i>capital e intereses consolidados estimados necesarios para pagar a tiempo y en su totalidad las obligaciones de deuda que se autorizarán amortizar durante 25 años</i>)		\$243,119,600
as of the date the election was ordered, principal of all outstanding debt obligations (<i>a partir de la fecha en que se ordenó la elección, el capital de todas las obligaciones de deuda pendientes</i>)		\$149,920,000
as of the date the election was ordered, the estimated interest on all outstanding debt obligations (<i>a partir de la fecha en que se ordenó la elección, el interés estimado de todas las obligaciones de deuda pendientes</i>)		\$80,404,050
estimated combined principal and interest required to pay on time and in full all outstanding debt obligations amortized over 22 years (<i>capital e intereses consolidados estimados necesarios para pagar a tiempo y en su totalidad las obligaciones de deuda pendientes amortizadas durante 22 años</i>)		\$230,324,050
as of the date the election was ordered, the ad valorem debt service tax rate per \$100 of taxable assessed valuation (<i>a partir de la fecha en que se ordenó la elección, la tasa impositiva ad valorem de servicio de la deuda por cada \$100 de valuación tasada gravable</i>)		\$0.4544
<p>estimated maximum annual increase in the amount of taxes on a residence homestead with an appraised value of \$100,000 to repay the debt obligations to be authorized, if approved (<i>aumento anual máximo estimado de la cantidad de impuestos sobre una residencia principal con un valor estimado de \$100,000 para saldar las obligaciones de deuda que se autorizarán, si se aprueba.</i>)</p> <p>This figure assumes application of a homestead exemption of \$100,000. (<i>Esta cifra supone la aplicación de una exención de vivienda de \$100,000.</i>)</p> <p>As noted above, this figure makes conservative assumptions about the amortization period of the debt obligations and the estimated interest rate. (<i>Como se señaló anteriormente, esta cifra hace suposiciones conservadoras sobre el período de amortización de las obligaciones de deuda y la tasa de interés estimada.</i>)</p> <p>Estimated future appraised values in the District are assumed to increase by 1.5% each year for the next five years and then 0.50% per year thereafter. (<i>Se asume que los valores tasados futuros estimados en el Distrito aumentarán un 1.5% cada año durante los próximos 5 años y luego un 0.50% por año a partir de entonces.</i>)</p>		\$0.00

Exhibit C (Anexo C)

**VOTER INFORMATION DOCUMENT [not part of the contract with voters]
(DOCUMENTO DE INFORMATIVO PARA LOS VOTANTES) [no forma parte del contrato con las votantes]**

Cleburne Independent School District Proposition B:
(Propuesta B del Distrito Escolar Independiente de Cleburne:)

<input type="checkbox"/> For (a favor) <input type="checkbox"/> Against (en contra)	THE ISSUANCE OF BONDS IN THE AMOUNT OF \$27,400,000 FOR SCHOOL STADIUM FACILITIES AND THE LEVY OF TAXES SUFFICIENT TO PAY THE PRINCIPAL OF AND INTEREST ON THE BONDS. THIS IS A PROPERTY TAX INCREASE.	
principal of debt obligations to be authorized (<i>capital de obligaciones de deuda que se autorizará</i>)		\$27,400,000
estimated interest for the debt obligations to be authorized presuming an interest rate of 4.5% (<i>interés estimado para las obligaciones de deuda que se autorizarán asumiendo una tasa de interés del 4.5%</i>)		\$18,734,400
estimated combined principal and interest required to pay on time and in full the debt obligations to be authorized amortized over 25 years (<i>capital e intereses consolidados estimados necesarios para pagar a tiempo y en su totalidad las obligaciones de deuda que se autorizarán amortizar durante 25 años</i>)		\$46,134,400
as of the date the election was ordered, principal of all outstanding debt obligations (<i>a partir de la fecha en que se ordenó la elección, el capital de todas las obligaciones de deuda pendientes</i>)		\$149,920,000
as of the date the election was ordered, the estimated interest on all outstanding debt obligations (<i>a partir de la fecha en que se ordenó la elección, el interés estimado de todas las obligaciones de deuda pendientes</i>)		\$80,404,050
estimated combined principal and interest required to pay on time and in full all outstanding debt obligations amortized over 25 years (<i>capital e intereses consolidados estimados necesarios para pagar a tiempo y en su totalidad las obligaciones de deuda pendientes amortizadas durante 25 años</i>)		\$230,324,050
as of the date the election was ordered, the ad valorem debt service tax rate per \$100 of taxable assessed valuation (<i>a partir de la fecha en que se ordenó la elección, la tasa impositiva ad valorem de servicio de la deuda por cada \$100 de valuación tasada gravable</i>)		\$0.4544
<p>estimated maximum annual increase in the amount of taxes on a residence homestead with an appraised value of \$100,000 to repay the debt obligations to be authorized, if approved (<i>aumento anual máximo estimado de la cantidad de impuestos sobre una residencia principal con un valor estimado de \$100,000 para saldar las obligaciones de deuda que se autorizarán, si se aprueba.</i>)</p> <p>This figure assumes application of a homestead exemption of \$100,000. (<i>Esta cifra supone la aplicación de una exención de vivienda de \$100,000.</i>)</p> <p>As noted above, this figure makes conservative assumptions about the amortization period of the debt obligations and the estimated interest rate. (<i>Como se señaló anteriormente, esta cifra hace suposiciones conservadoras sobre el período de amortización de las obligaciones de deuda y la tasa de interés estimada.</i>)</p> <p>Estimated future appraised values in the District are assumed to increase by 1.5% each year for the next five years and then 0.50% per year thereafter. (<i>Se asume que los valores tasados futuros estimados en el Distrito aumentarán un 1.5% cada año durante los próximos 5 años y luego un 0.50% por año a partir de entonces.</i>)</p>		\$0.00

**ORDER OF GENERAL ELECTION FOR OTHER POLITICAL SUBDIVISIONS
 ORDEN DE ELECCIÓN GENERAL PARA OTRAS SUBDIVISIONES POLÍTICAS**

An election is hereby ordered to be held on 05 / 03 /2025 for the purpose of voting on:
 (date)

(Por la presente se ordena celebrar una elección el 03 / 05 /2025 con el propósito de votar sobre.)
 (fecha)

List Offices/Propositions/Measures on the ballot (*Enúmere los puestos/proposiciones/medidas oficiales en la boleta*)

School Board Trustee Place 6 - Fideicomisario de la mesa directiva escolar Lugar 6
School Board Trustee Place 7 - Fideicomisario de la mesa directiva escolar Lugar 7

Early voting by personal appearance will be conducted each weekday at:
 (La votación adelantada en persona se llevará a cabo de lunes a viernes en:)

The Main Early Voting Location (*sitio principal de votación adelantada*)

Location (<i>sitio</i>)	Hours (<i>horas</i>)
City Hall, Lobby, 10 N. Robinson St., Cleburne 76031	M-F 8am to 5pm (Lunes a Viernes 8am a 5pm)

Branch Early Voting Locations (*sucursal sitios de votación adelantada*)

Location (<i>sitio</i>)	Hours (<i>horas</i>)
Cleburne Conference Center - Yellow Jacket Room 1501 W. Henderson St. Cleburne, TX 76033	M-F 8am-5pm (Lunes a Viernes 8am-5pm)

Early voting by personal appearance will be conducted each weekend at:
 (La votación adelantada en persona se llevará a cabo en el fin de semana en:)

The Main Early Voting Location (*sitio principal de votación adelantada*)

Location (<i>sitio</i>)	Hours (<i>horas</i>)

Branch Early Voting Locations (*sucursal sitios de votación adelantada*)

Location (<i>sitio</i>)	Hours (<i>horas</i>)

Applications for ballot by mail shall be mailed to:
 (Las solicitudes para boletas que se votarán adelantada por correo deberán enviarse a:)

Ivy Peterson

Name of Early Voting Clerk
(Nombre del Secretario/a de la Votación Adelantada)

10 N. Robison St.
Address (Dirección)

Cleburne 76031
City (Ciudad) Zip Code (Código Postal)

817-645-0908
Telephone Number (Número de teléfono)

citysecretary@cleburne.net
Email Address (Dirección de Correo Electrónico)

<https://www.cleburne.net/598/Election-Day-and-Early-Voting>
Early Voting Clerk's Website (Sitio web del Secretario/a de Votación Adelantada)

Applications for Ballots by Mail (ABBM)s must be received no later than the close of business on:
(Las solicitudes para boletas que se votarán adelantada por correo deberán recibirse no más tardar de las horas de negocio el:)

04 / 22 / 2025
(date)(fecha)

Federal Post Card Applications (FPCAs) must be received no later than the close of business on:
(La Tarjeta Federal Postal de Solicitud deberán recibirse no más tardar de las horas de negocio el:)

04 / 22 / 2025
(date)(fecha)

Issued this 21 day of January, 20 25.
(day) (month) (year)

(Emitida este día 21 de Enero, 20 25.)
(día) (mes) (año)

Signature of Presiding Officer (Firma del Dirigente que Preside)

Signature of Board Member
(Firma del Director)

Signature of Board Member
(Firma del Director)

Signature of Board Member
(Firma del Director)

Signature of Board Member
(Firma del Director)

Signature of Board Member
(Firma del Director)

Signature of Board Member
(Firma del Director)

Signature of Board Member
(Firma del Director)

Signature of Board Member
(Firma del Director)

Signature of Board Member
(Firma del Director)

Signature of Board Member
(Firma del Director)

Instruction Note: A copy of this election order must be delivered to the County Clerk/Elections Administrator and Voter Registrar not later than 60 days before election day.

Nota de Instrucción: Se deberá entregar una copia de esta orden de elección al/a la Secretario(a) del Condado/Administrador(a) de Elecciones y el/la Registrador(a) de Votantes a más tardar 60 días antes del día de elección.



Communication
January 21, 2025

To: CISD Board of Trustees

From: Dr. Coby Kirkpatrick
Mrs. Rebecca Hering

Re: Out of State Travel

Strategic Goal, Objective or Need Addressed:

Approval for students along with the instructor to travel out of state for real-life hands-on experience.

Summary:

A partnership between Diesel Dynamics and the CHS Diesel & Heavy Equipment instructor has been established to provide greater opportunities for CHS students in the pathway. Crede Young, owner of Diesel Dynamics, has offered to provide hands-on experience for 5 students and one instructor to attend the 24 Hours of Lemons racing competition sponsored by the Hallet Motor Racing Circuit. These students will gain experience learning about motor sports suspension tuning in race cars. The racing competition takes place May 2 – 5, 2025 in Hallet, OK.

Attachments:

- None

Action Requested

Approve out of state travel five students &
One Diesel & Heavy Equipment teacher.

Monitoring or Reporting Timeline

N/A

Contact Persons

Dr. Coby Kirkpatrick
Rebecca Hering
Dr. Mark McClure

Financial Impact

Zero

District Advisory Team – Recommended Calendar



2025-2026 SCHOOL CALENDAR

AUGUST 2025				
MONDAY	TUESDAY	WEDNESDAY	THURSDAY	FRIDAY
				1
4	5	6	7	8
11	12	[13	14	15
18	19	20	21	22
25	26	27	28	29

JANUARY 2026				
MONDAY	TUESDAY	WEDNESDAY	THURSDAY	FRIDAY
			1	2
5	6	[7	8	9
12	13	14	15	16
19	20	21	22	23
26	27	28	29	30

SEPTEMBER 2025				
MONDAY	TUESDAY	WEDNESDAY	THURSDAY	FRIDAY
1	2	3	4	5
8	9	10	11	12
15	16	17	18]	19
[22	23	24	25	26
29	30			

FEBRUARY 2026				
MONDAY	TUESDAY	WEDNESDAY	THURSDAY	FRIDAY
2	3	4	5	6
9	10	11	12]	13
16	[17	18	19	20
23	24	25	26	27

- School Day
- Student/Staff Holiday
- Staff PD/Workday
- Early Release – 1:00/1:30
- PC Parent Conferences
- 187 Contract Flex Days

CALENDAR HIGHLIGHTS

Teacher Days: 187
 Student Days: 169
 PD/Workdays: 18
 Yearly Minutes: 78,045

GRADING PERIODS

SW1 Aug 13 – Sept 18
 SW2 Sept 22 – Oct 30
 SW3 Nov 3 – Dec 19
 SW4 Jan 7 – Feb 12
 SW5 Feb 17 – Apr 2
 SW6 Apr 7 – May 20

OCTOBER 2025				
MONDAY	TUESDAY	WEDNESDAY	THURSDAY	FRIDAY
		1	2	3
6	7	8	9	10
13	14	15	16	17
20	21	22	23	24
27	28	29	30]	31

MARCH 2026				
MONDAY	TUESDAY	WEDNESDAY	THURSDAY	FRIDAY
2	3	4	5	6
9	10	11	12	13
16	17	18	19	20
23	24	25	26	27
30	31			

NOVEMBER 2025				
MONDAY	TUESDAY	WEDNESDAY	THURSDAY	FRIDAY
[3	4	5	6	7
10	11	12	13	14
17	18	19	20	21
24	25	26	27	28

APRIL 2026				
MONDAY	TUESDAY	WEDNESDAY	THURSDAY	FRIDAY
		1	2]	3
6	[7	8	9	10
13	14	15	16	17
20	21	22	23	24
27	28	29	30	

DECEMBER 2025				
MONDAY	TUESDAY	WEDNESDAY	THURSDAY	FRIDAY
1	2	3	4	5
8	9	10	11	12
15	16	17	18	19]
22	23	24	25	26
29	30	31		

MAY 2026				
MONDAY	TUESDAY	WEDNESDAY	THURSDAY	FRIDAY
				1
4	5	6	7	8
11	12	13	14	15
18	19	20]	21	22
25	26	27	28	29

ELECTION AGREEMENT
FOR JOHNSON COUNTY AND CLEBURNE INDEPENDENT SCHOOL DISTRICT
MAY 3, 2025

THIS AGREEMENT is made and entered into this ___ day of _____ 2025, by and between the COUNTY OF JOHNSON, TEXAS, acting by and through the Johnson County Elections Administrator (hereinafter referred to as "COUNTY") and CLEBURNE INDEPENDENT SCHOOL DISTRICT, acting by and through its superintendent or his designee (hereinafter referred to as "ISD").

WHEREAS, the COUNTY will be conducting the ISD General/Special Election on May 3, 2025, for registered voters of Johnson County, Texas residing within ISD; and

WHEREAS, pursuant to Sec. 31.093, Texas Elections Code, the County Elections Administrator is required to enter a contract with ISD to conduct and furnish election services for this May 3, 2025, General/Special Election of ISD: and

WHEREAS, ISD desires that the Johnson County Elections Administrator conduct and coordinate this election; NOW THEREFORE,

FOR AND IN CONSIDERATION of the mutual project referenced herein, the parties hereto agree to hold an election on May 3, 2025, from 7:00 a.m. until 7:00 p.m., in accordance with Section 271.002, Texas Election Code, and that said election to be conducted pursuant to the terms of this agreement.

I. AGREEMENT

GENERAL TERMS:

- 1.01 On May 3, 2025, the election shall be held from 7:00 AM until 7:00 PM, that day, at the location listed on Exhibit B.
- 1.02 The political subdivision participating in the election on May 3, 2025, shall have and use the election Judges and ES&S Express Vote voting equipment.

II. JOHNSON COUNTY

- 2.01 The COUNTY agrees to coordinate, supervise, and conduct the Election, pursuant to the provisions of the Texas Election Code unless specifically provided otherwise in this Agreement with the understanding that the Election is only for the registered voters of Johnson County, Texas residing within the ISD
- 2.02 The Elections Administrator shall perform the following duties:
- a. Designate voting locations and contact the owners or custodians of public (or if unavailable, private) buildings and arrange for their use. Such voting locations shall be furnished to ISD as soon as possible.
 - b. Appoint, notify, and train the presiding judges and alternate judges and clerks. The names and addresses of each judge and alternate judge and clerk shall be furnished to the ISD at a later date.
 - c. Compensate election judges, alternate judges and clerks.
 - d. Transport voting equipment to and from each polling location.
 - e. Rent, if necessary, voting locations.
 - f. Provide lists of registered voters to the election judges.
 - g. Preparation of programs and test materials for tabulation of the ballots to be used with electronic voting equipment in accordance with the provisions of the Texas Election Code and of this Agreement.
 - h. Publish notice of the date, time, and place of the testing of the electronic tabulation equipment and conduct such testing.

III. EARLY VOTING AND ELECTION DAY VOTING

3.01 Early Voting by Personal Appearance

- a. The Elections Administrator, Joy Adams shall serve as Early Voting Judge for the ISD General/Special Election and other judges and clerks shall be appointed by her as needed.
- b. Early Voting by personal appearance shall be conducted at the locations listed on Exhibit A.

All eligible voters in the ISD of Cleburne may vote early at Johnson County Elections, 103. S Walnut St., Cleburne, Texas 76033.

- c. Early Voting by personal appearance will begin on April 22, 2025, and will end on April 29, 2025. There will be no early voting on Saturdays, Sundays, or legal holidays, unless otherwise agreed to by the parties.
- d. Temporary extended hours at those sites listed as in sec: 85.005 of the Election Code.

3.02 Early Voting by Mail:

- a. The COUNTY shall be responsible for early voting ballot requests by mail.
- b. ISD shall forward any requests by mail applications to the COUNTY.
- c. The COUNTY shall be responsible for all preparation of mail ballots including mailing ballot to voter.

3.03 The Ballot Board Judge for the ISD shall be as designated by the COUNTY. The Early Voting Ballot Board's duties will include:

- (1) Serve as Signature Verification Committee
- (2) Prepare the mail ballots for tabulation.
- (3) Convene to count provisional ballots and late ballots from out of the country, if any. (7th day or earlier after Election Day).

3.04 Election Day Voting:

The COUNTY shall be responsible for the following:

- a. Procure, prepare, and distribute supplies and the ES&S Express Vote and other election equipment for personal appearance on Election Day.
- b. Procure, prepare, and distribute Election Day supplies, tables, chairs if needed, and equipment, including ballots.
- c. Supervise the handling and disposition of election returns, tabulate unofficial returns, and assist in preparing the tabulation for the official canvass.
- d. Prepare the canvass report after all precincts have been counted and make available a copy of the appropriate part of the tabulation report.

- e. Conduct the manual count.
- 3.05 Serve as custodian of election records and store election records as provided by Section 66.058 of the Texas Election Code for a period of 22 months.

IV. ISD

ISD shall have the following responsibilities in conducting this election on May 3, 2025

- 4.01 Prepare any election orders, resolutions, notices, writ of election, and other pertinent documents for adoption for execution by the appropriate officer; and take all actions required by law for calling the election, handling contests, canvassing the returns, and declaring the results of the election.
- 4.02 Prepare and publish information for the required election notice.
- 4.03 Deliver to the Elections Administrator the official wording, including Spanish translation, to be printed on the optical scan ballot. All documents must be delivered to the County Elections office by the 18th day of February 2025
- 4.04 Approve final optical scan ballot wording for content, form, and spelling.
- 4.05 Prepare and publish the Notice of Election, which is the required and described method of giving notice in accordance with the Texas Election Code (Sec 4.003(a) (1).
- 4.06 Provide maps and other reference guides.
- 4.07 Assist the Election Administrator with providing Election Personnel.
- 4.08 Pursuant to Texas Election Code Sec. 67.003, canvass the official results between the 3rd and 11th day following the election.

V. PAYMENT FOR SERVICES

- 5.01 In consideration for the services and expenses provided by the County for conducting this election, the County shall be reimbursed for the optical scan ballots, ballot layout, media, coding the ES&S Express Vote equipment, DS950 tabulator, voting supplies, Election Judges, Clerks, Central Count, Ballot Board, a 10 % administration fee, and any other expenses listed on Exhibit C.
- 5.02 Should a recount be required, those costs associated with the recount, if any, shall be in accordance with the provisions of the Texas Election Code.
- 5.03 The official for parties to contact for all purposes shall be listed at the end of the Agreement. All notices and other deliveries under the Agreement shall be delivered to said individual so listed.

VI. RUN-OFF ELECTION

- 6.01 In the event there is a run-off election, this Agreement shall be extended for the time necessary to conduct the run-off election and the ISD and COUNTY agree to continue to perform their respective responsibilities as set forth in this Agreement as are applicable to a run-off election. ISD will be responsible for all additional costs associated with the run-off election incurred by COUNTY. Any additional costs owed to COUNTY by ISD will be invoiced by COUNTY and ISD agrees to pay said invoiced amount within thirty (30) days of receipt of the invoice from COUNTY.

VII. TERMINATION IF ELECTION IS CANCELED

- 7.01 In the event that the election is canceled due to all candidates being unopposed, County and ISD agree that this Agreement will be terminated, and ISD will owe a cancellation fee of \$75.00 to be paid by ISD within thirty (30) days of said cancellation.

ACCEPTANCE:

On behalf of Johnson County Elections Administration, I hereby accept the terms of the Agreement. Signed the ____ day of _____, 2025.

Joy Adams
Elections Administrator
Johnson County, Texas

On behalf of Cleburne Independent School District, I hereby accept the terms of this Agreement. Signed the ____ day of _____, 2025.

Dr. Coby Kirkpatrick, Cleburne ISD
Superintendent

IN WITNESS WHEREOF, the above Agreement was adopted at a meeting of the Commissioner's Court of Johnson County on the ____ day of _____, 2025

COUNTY OF JOHNSON

County Judge
Johnson County Commissioners
Court

Officials for notice:
Joy Adams
Elections Administrator
Johnson County
P.O. Box 895
Cleburne, Texas 76033

Dr. Coby Kirkpatrick, Cleburne ISD
Superintendent
505 N. Ridgeway, Suite 100
Cleburne, Texas 76033

EXHIBIT A

**CLEBURNE INDEPENDENT SCHOOL DISTRICT
GENERAL/SPECIAL ELECTION
MAY 3, 2025
EARLY VOTING POLLING LOCATION
(ELECCIÓN GENERAL/ESPECIAL DISTRITO ESCOLAR INDEPENDIENTE DE
CLEBURNE
3 DE MAYO DEL 2025
CENTRO PARA VOTACIÓN ADELANTADA)**

April 22, 2025, through April 29, 2025, is the period for early voting by personal appearance (Sec. 85.001). Any voter qualified to vote in the May 3, 2025, Cleburne Independent School District General/Special Election is eligible for early voting by personal appearance.

Early voting by personal appearance will be conducted at the following locations:
Tuesday, April 22, 2025 – Friday, April 25, 2025, hours: 8:00 am until 5:00 pm
Monday, April 28, 2025 – Tuesday, April 29, 2025, hours: 7:00 am until 7:00 pm
(El plazo para la votación adelantada en persona es desde el 22 de abril, 2025 hasta el 29 de abril del 2025 (Sec. 85.001). Cualquier votante calificado para votar en la Elección General/Especial Distrito Escolar Independiente de Cleburne del 3 de mayo del 2025, es elegible para la votación adelantada en persona.

*La votación adelantada en persona se llevará a cabo en los siguientes lugares:
martes, 22 de abril del 2025 – viernes, 25 de abril del 2025; horas: 8:00 am hasta 5:00 pm
lunes, 28 de abril del 2025 – martes, 29 de abril del 2025; horas: 7:00 am hasta 7:00 pm)*

Early Voting Main

Johnson County Elections
(Elecciones del condado de Johnson)
103 S Walnut St.
Cleburne, Texas 76033

EXHIBIT B

**CLEBURNE INDEPENDENT SCHOOL DISTRICT
GENERAL/SPECIAL ELECTION
MAY 3, 2025
ELECTION DAY POLLING LOCATION
(ELECCIÓN GENERAL/ESPECIAL DISTRITO ESCOLAR INDEPENDIENTE DE
CLEBURNE
3 DE MAYO DEL 2025
LUGAR DE VOTACIÓN EL DÍA DE LAS ELECCIONES)**

Election Day

**CISD Administration
(Administración del CISD)
505 N. Ridgeway, Suite 100
Cleburne, Texas 76033**

Exhibit C

COST OF SERVICE. Cleburne ISD shall pay for services, supplies, and equipment in accordance with the following estimated cost schedule. Cleburne ISD will be liable to pay all the expense that have endured; and a 10% administration fee.

CLEBURNE ISD: 2025 MAY 3rd

Contracted Election with Johnson County/Stand Alone Election 1 EV & 1 ED Location.

Pct. 6, 9, 14, 15, 16, 17, 18, 19, 20, 21, 22, 23, 24, 27, 28, 33, 36, & 37

	Estimated Cost
1. VOTING EQUIPMENT, TABULATION NOTICE, AND BUILDING RENTAL	
<u>(X) Rental ES&S DS950 Tabulator</u>	\$500.00
<u>(X) Rental ES&S Express Vote for HAVA</u>	\$500.00
<u>(X) Programming Charges/Coding/Media/ shipping for DS950 Central Count & Express Vote</u>	\$1,500.00
<u>(X) Printing Ballots/Layout/Spanish Coding/Shipping</u>	\$5,000.00
<u>(X) Publish Notice of Tabulation Test</u>	\$125.00
<u>(X) Building Rental/Mileage Reimbursement</u>	\$100.00
2. CENTRAL COUNT EXPENSES	
<u>(X) CCS Personnel</u>	\$1,000.00
<u>(X) Early Voting Ballot Board Personnel</u>	\$900.00
<u>(X) Provisional/Late Ballot Board Personnel</u>	\$350.00
<u>(X) Security</u>	\$180.00
3. ESTIMATED EARLY VOTING COSTS	
<u>(X) Ballot by Mail CLS</u>	\$500.00
<u>(X) Early Voting Personnel</u>	\$5,000.00
<u>(X) Early Voting Supplies</u>	\$200.00
4. ESTIMATED ELECTION DAY COSTS	
<u>(X) Election Day Personnel</u>	\$850.00
<u>(X) Election Day Supplies</u>	\$100.00
Subtotal	\$16,805.00
5. CONTRACT ADMINISTRATIVE FEE & TOTAL COST	
10% of Subtotal	\$1,680.50
TOTAL COST	\$18,485.50

*** Per section: 7.01**

If the Election is canceled there will be a fee of \$75.00 to be paid by ISD within (30) days of said cancellation.

**CLEBURNE INDEPENDENT SCHOOL DISTRICT
GENERAL FUND BUDGET 2024-2025 AMENDMENT**

FUNCTION CODE	FUNCTION DESCRIPTION	AMENDMENT # 6	AMENDMENT # 7
00	FLOW THROUGH		
11	INSTRUCTION		
12	INSTRUCTIONAL RESOURCES & MEDIA SERVICES		
13	CURRICULUM AND INSTRUCTIONAL STAFF		
21	INSTRUCTIONAL DEVELOPMENT		
23	SCHOOL ADMINISTRATION		
31	GUIDANCE & COUNSELING SERVICES	\$	470.00
32	SOCIAL WORK SERVICES		
33	HEALTH SERVICES		
34	STUDENT(PUPIL) TRANSPORTATION		
35	FOOD SERVICE		
36	CO-CURRICULAR/EXTRACURRICULAR ACTIVITIES		
41	GENERAL ADMINISTRATION		
51	PLANT MAINTENANCE & OPERATIONS		
52	SECURITY MONITORING SERVICES		
53	DATA PROCESSING SERVICES	\$	(470.00)
61	COMMUNITY SERVICES		
71	DEBT SERVICE		
81	FACILITIES ACQUISITION & CONSTRUCTION		
91	CONTRACTED INSTRUCTIONAL SVCS BETWN PUBLIC SCHLS		
92	INCREMENTAL COSTS ASSOCIATED WITH CHAPTER 41		
93	PAYMENTS TO FISCAL AGENT/MEMBER DISTRICT		
95	PAYMENTS JJAEP		
99	OTHER INTERGOVERNMENTAL CHARGES		
		\$ -	\$ -

Amendment 7: This amendment moves money between functions to allow proper coding for expenditures

**CLEBURNE INDEPENDENT SCHOOL DISTRICT
DEBT SERVICE BUDGET 2024-2025 AMENDMENT**

FUNCTION CODE	FUNCTION DESCRIPTION	AMENDMENT # 6	AMENDMENT # 7
71	DEBT SERVICE		
00	TRANSFERS TO AGENT/CAPITAL PROJECTS		
		\$ -	\$ -

**CLEBURNE INDEPENDENT SCHOOL DISTRICT
FOOD SERVICE BUDGET 2024-2025 AMENDMENT**

FUNCTION CODE	FUNCTION DESCRIPTION	AMENDMENT # 6	AMENDMENT # 7
35	FOOD SERVICE		
51	UTILITIES		
81	FACILITIES ACQUISITION & CONSTRUCTION		
		\$ -	\$ -



EXECUTIVE SUMMARY OF DATA FINDINGS FOR CISD ADVANCED PLACEMENT COURSES AND EXAM SCORES

Superintendent's Reports

Michelle Smith, Director of College and Career Readiness

January 21, 2025

Background

Cleburne ISD currently offers Advanced Placement exams in Art & Design, Music Theory, English Language & Composition, English Literature & Composition, US Government, European History, Human Geography, Macroeconomics, Psychology, US History, World History, Calculus AB, Statistics, Computer Science A, Computer Science Principles, Biology, Chemistry, Physics 1, Physics 2, French Language & Culture, Spanish Language & Culture, and Spanish Literature & Culture.

During the 23-24 school year, CHS had 808 students enrolled in an AP course, with 629 AP exams completed. The table below shows the 2024 score distribution percentage by subject area.

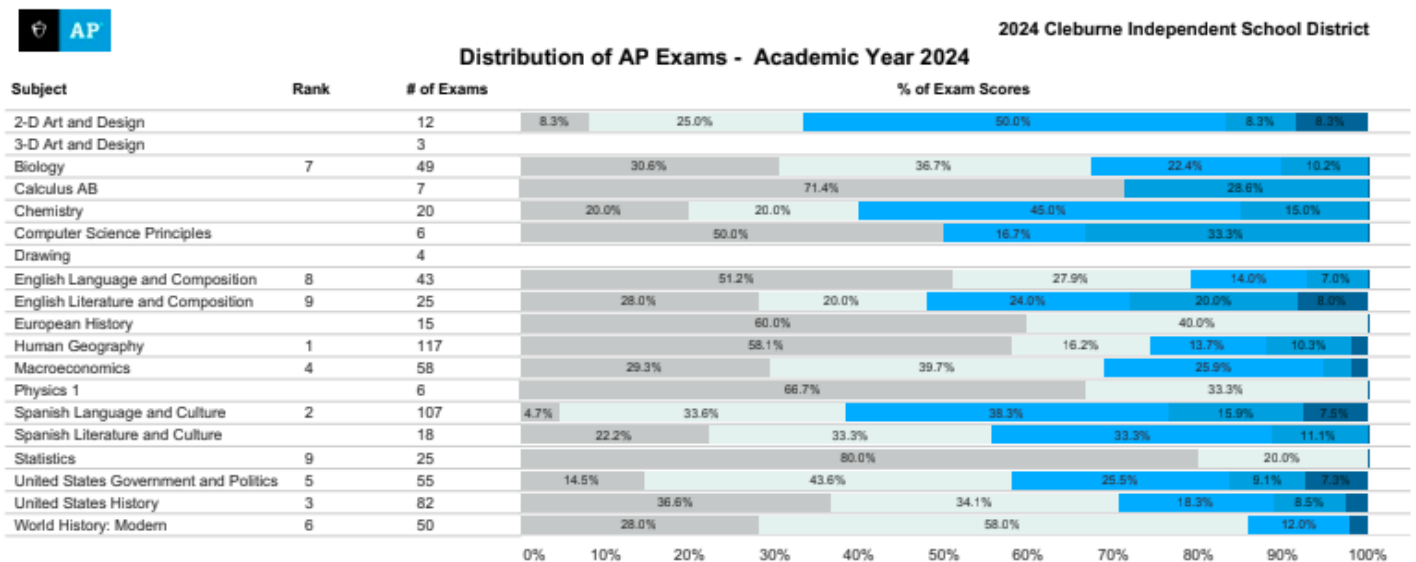

Students only earn college credit for AP classes if they complete an AP exam. Most colleges grant credit, advanced placement, or both for qualifying AP Exam scores.

- Completing an AP course and exam means students have taken college-level coursework in high school.
- Preparing for and taking AP Exams sharpens skills needed to transition from high school to college. Research shows that students who take AP courses and exams have better college outcomes than their peers.
- Taking an AP Exam helps students stand out to colleges, universities, and scholarship programs by showing them the student's willingness to work hard to complete college-level work.

AP Educator Preparation/Selection

CISD educators who teach an AP course must have the APSI summer training offered by College Board. Once they have received initial training, they are on a 3-year rotation to get re-certified to teach. Additionally, these teachers need to have the GT qualification. They are required to have 6 additional hours of GT training each year. We also offer vertically aligned PD in the areas of math and ELAR for teachers who teach AP as well as for those who teach the advanced courses leading to AP. Depth and Complexity training along with professional development in differentiation is offered each summer to those who teach advanced/AP courses.

AP teacher evaluations are done using the T-TESS rubric and Get Better Faster walkthrough form. Coaching conversations are ongoing. Teachers are tracking their campus assessments and giving a district assessment to track progress throughout the year. In PLCs we have focused conversations on the progress of students during those assessments.

Teacher selection for AP courses is based on APSI training and availability in the schedule. Teachers must attend APSI during their rotation period in order to remain as an AP teacher.

AP Student Selection Criteria

College Board requires open enrollment. Our partnership with them dictates that districts cannot limit any student from enrolling in an AP course. At CHS, students are rescheduled after the 1st 6 weeks into an on-level course if they are not passing their AP course. Students are required to take the corresponding AP exam if they are enrolled in the class.

CHS AP Course Offerings

AP offerings are decided by student requests and enrollment. A class must have at least 15 students requests to make within the master schedule.

Plans For Increased Student Achievement

During the 24-25 school year, Pearson has begun to offer test prep workbooks that provide comprehensive resources, practice exams, and targeted strategies to help students prepare effectively for their AP courses and exams. CISD is exploring this cost and possibility.

CHS is currently offering practice tests, study sessions during Power Hour, and mandatory tutorials prior to the date of the AP exam. One possible consideration is to only offer the GPA weighted credit if students earn a 3 or higher on the exam because this would require the students to attend and take the exam seriously.

AP: Number of Exams and Number of Exams with Scores of 3, 4 or 5

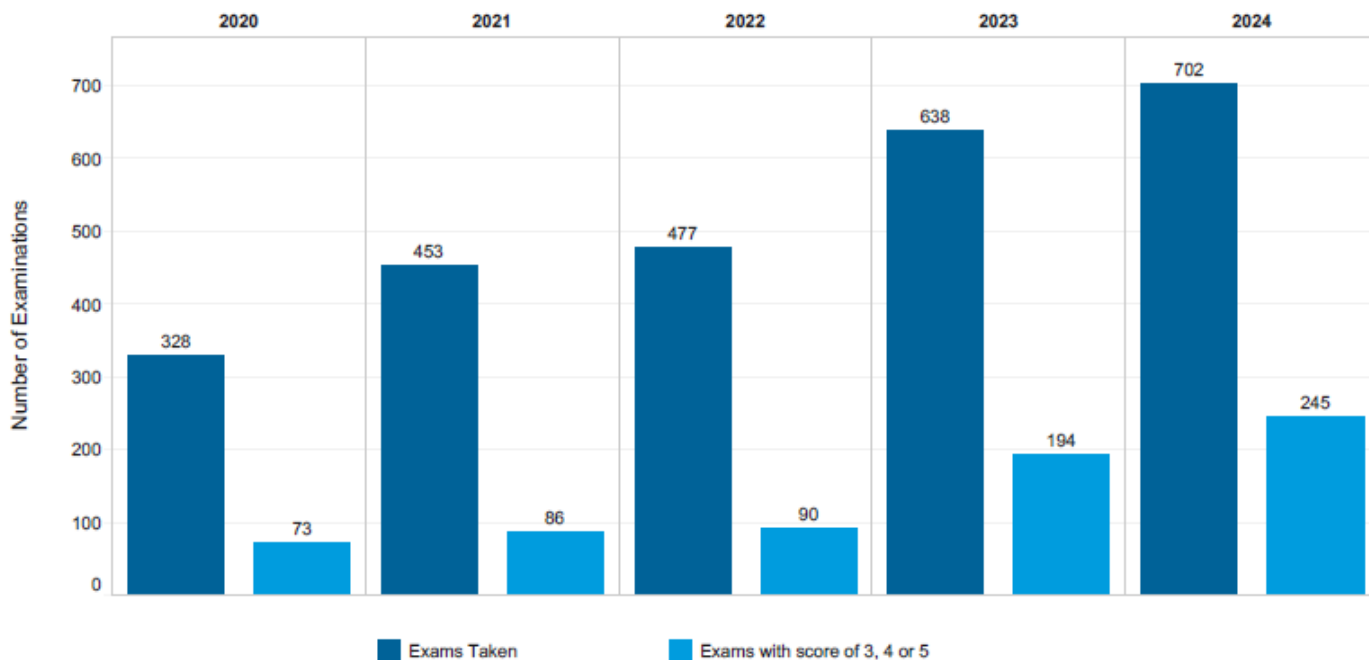

This table shows the number of AP exams taken, as well as those exams with a score of 3.4 or 5 from 2020-2024

Exams Taken	%Change in Exams Taken from Prior Yr	Exams with Score 3,4 or 5	%Change in Scores from Prior Yr
702	▲10.0	245	▲26.3

AP Exams Taken by Gender

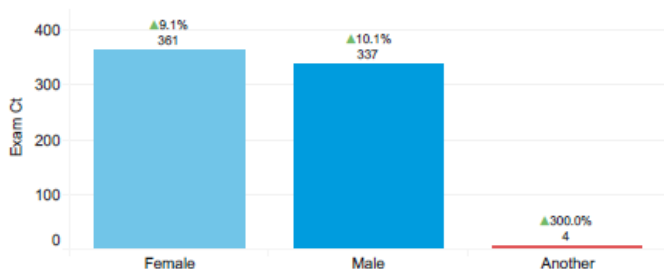

AP Exams with Grade 3,4 or 5 by Gender

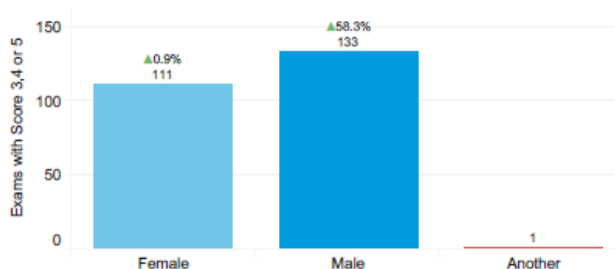

AP Exams Taken by Race/Ethnicity

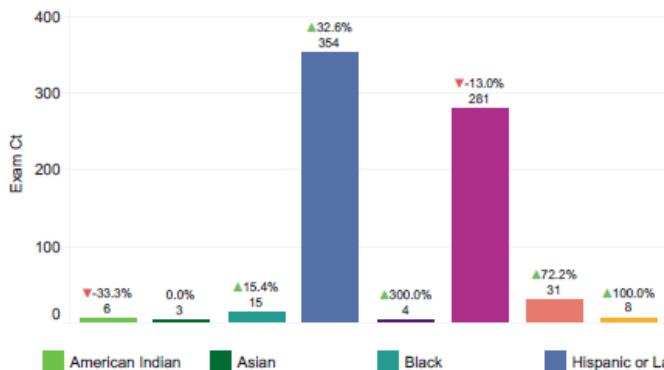

AP Exams with Grade 3,4 or 5 by Race/Ethnicity

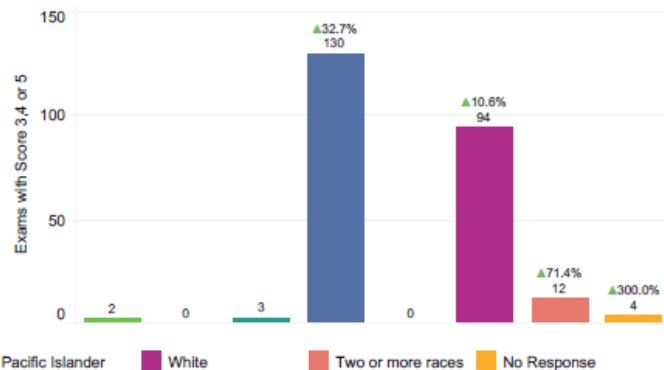

This table shows a 10% increase in students taking an AP exam from 2023-2024 along with a 26.3% increase in the number of scores earned that are 3, 4 and 5 from 2023-2024

AP Teacher Training from Andrew Sharos

CISD hosted Andrew Sharos for advanced and AP teacher training on January 6, 2025. This professional development opportunity focused on building an AP culture of success while helping to increase the number of 4s and 5s students earn on AP exams.

Andrew is an educator, author, speaker and consultant. He has taught at West Leyden High School, winner of the College Board's 2014 AP District of the Year award.

He was a finalist for the Gilder Lehrman History Teacher of the Year Award in 2014. In 2018, Andrew was named the winner of College Board's "Distinguished Service Award," given to a forceful spokesperson for educational and societal goals. Released in March 2018, Andrew's book, "All 4s and 5s: A Guide to Teaching and Leading Advanced Placement Programs" debuted on the Amazon best-sellers list.

The quotes below are from feedback received from that day:

"I enjoyed hearing his perspective and what he has achieved and how. I felt understood and heard. I feel like he deals with much of the same issues we do here, so it was nice to hear from someone who understands our student population and issues we have with teaching AP."

"I really like the pacing of the PD, and how he showed us how he trains his students to study on their own. It was relevant to preparing students for their future."

"This was the BEST PD we have ever had here is CISD."



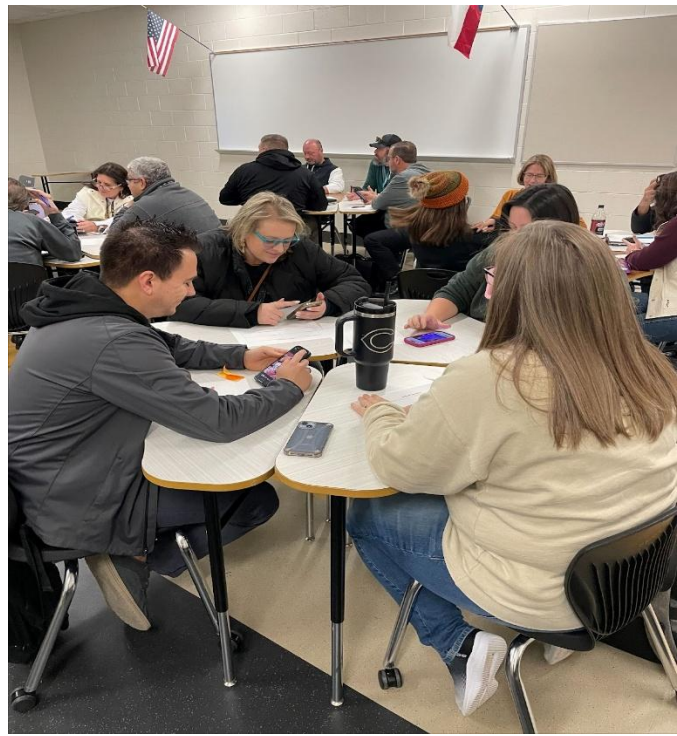
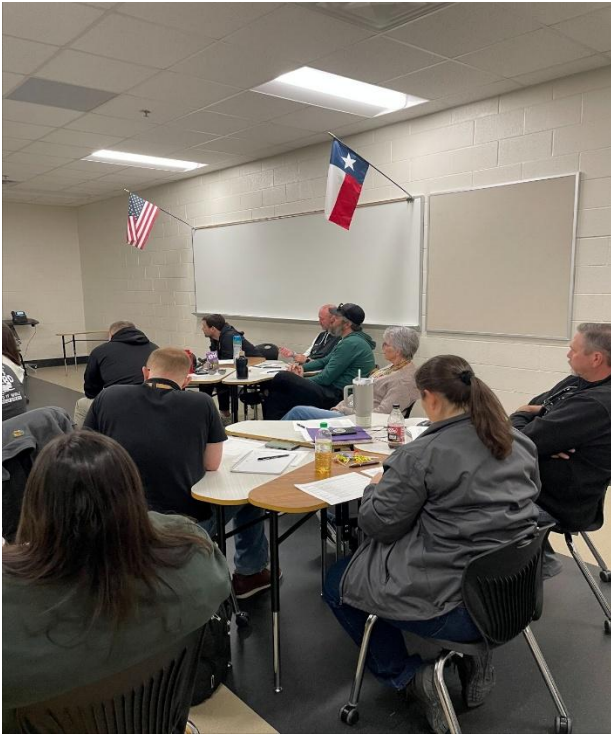

Summary

CISD will continue to help to improve AP exam scores for our students. We will continue to network with other districts on the best practices utilized to analyze quality data regarding AP, how AP teachers are evaluated and supported across the state, as well as what additional resources are used. We will continue to strive to build a culture of AP success in CISD.

“AP students are intellectually curious, disciplined, and incredibly resilient. You are the type of people who will follow through on things you’ve started.”

—Minh-Ha Hoang, director of admissions and enrollment, University of San Diego

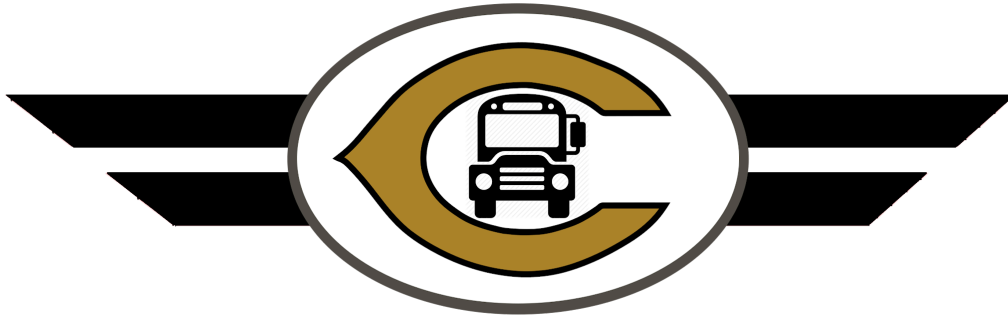

CLEBURNE ISD
TRANSPORTATION
SERVICE DEPARTMENT

December 2024 Transportation Report

Explanation and Definition of Terms:	2
Explanation.....	2
Definition of Terms.....	2
Student Ridership: Elementary Campuses	3
Adams Elementary.....	3
Coleman Elementary.....	4
Cooke Elementary.....	5
Gerard Elementary.....	6
Irving Elementary.....	7
Marti Elementary.....	8
Santa Fe Elementary.....	9
Student Ridership: Secondary Campuses	10
Smith Intermediate School.....	10
Wheat Middle School.....	11
Clebune High School.....	12
Overall District Ridership	13
Shop Reports	14
Mileage Report.....	14
Fuel Report.....	14
Work Order Report.....	14

Explanation and Definition of Terms:

Explanation

The following charts will show the number of students from each campus that rode a Cleburne ISD bus on the given date. These numbers will include students who attended field trips, extracurricular activities, as well as students who were transported to and from school. Students are double counted in the totals unless the column is specified as unique. Any weekend ridership activity has been excluded from this report.

Definition of Terms

1. **AM Reg.:** This number represents the number of students who do not require specialized transportation that rode a bus to school on the specified day.
2. **PM Reg:** This number will indicate the number of students who do not require specialized transportation that rode a bus home on the specified day.
3. **AM SPED:** This number will indicate the number of students who require specialized transportation that rode a bus to school on the specified day.
4. **PM SPED:** This number will indicate the number of students who require specialized transportation that rode a bus home on the specified day.
5. **Total Reg:** This number indicates the total number of students who do not require specialized transportation that rode a bus for any reason on the given day on the specified day.
6. **Total SPED:** This number indicates the total number of students who require specialized transportation that rode a bus for any reason on the specified day.
7. **Total All:** This number represents the total number of students who rode a bus for any reason on the specified day.
8. **Total Unique:** This number represents the number of students who rode a bus at least once on the specified day. Students will not be double counted in this column.

Student Ridership: Elementary Campuses

Adams Elementary

Date	AM REG	PM REG	AM SPED	PM SPED	Total REG	Total SPED	Total ALL	Total-UNIQUE
12/2/2024	56	79	16	16	135	32	167	110
12/3/2024	60	88	17	20	148	37	185	113
12/4/2024	56	79	16	17	135	33	168	111
12/5/2024	58	93	17	22	151	39	190	119
12/6/2024	44	84	14	16	128	30	158	110
12/7/2024	57	77	15	16	134	31	165	107
12/8/2024	50	84	17	22	134	39	173	113
12/9/2024	50	75	17	15	125	32	157	107
12/10/2024	51	85	16	18	136	34	170	106
12/11/2024	49	85	15	21	134	36	170	111
12/12/2024	52	73	17	17	125	34	159	100
12/13/2024	53	83	18	21	136	39	175	108
12/14/2024	54	67	19	17	121	36	157	104
12/15/2024	39	34	19	12	73	31	104	75
Monthly Totals					1815	483	2298	1494

Coleman Elementary

Date	AM REG	PM REG	AM SPED	PM SPED	Total REG	Total SPED	Total ALL	Total UNIQUE
12/2/2024	14	26	10	13	40	23	63	40
12/3/2024	19	27	10	14	46	24	70	42
12/4/2024	16	25	9	12	41	21	62	41
12/5/2024	18	24	8	13	42	21	63	40
12/6/2024	16	24	8	11	40	19	59	38
12/9/2024	14	25	8	11	39	19	58	40
12/10/2024	19	27	8	12	46	20	66	42
12/11/2024	18	27	8	12	45	20	65	42
12/12/2024	14	22	7	12	36	19	55	37
12/13/2024	16	25	6	10	41	16	57	39
12/16/2024	15	27	7	10	42	17	59	38
12/17/2024	22	28	9	12	50	21	71	44
12/18/2024	15	24	7	10	39	17	56	37
12/19/2024	14	14	6	4	28	10	38	27
Monthly Totals					575	267	842	547

Cooke Elementary

Date	AM REG	PM REG	AM SPED	PM SPED	Total REG	Total SPED	Total ALL	Total UNIQUE
12/2/2024	13	15	8	11	28	19	47	29
12/3/2024	14	18	8	13	32	21	53	31
12/4/2024	13	18	7	12	31	19	50	30
12/5/2024	69	17	20	9	86	29	115	94
12/6/2024	13	17	9	10	30	19	49	29
12/9/2024	15	17	5	11	32	16	48	30
12/10/2024	14	16	6	12	30	18	48	29
12/11/2024	13	16	5	11	29	16	45	27
12/12/2024	13	15	7	12	28	19	47	27
12/13/2024	70	13	19	12	83	31	114	96
12/16/2024	9	11	8	13	20	21	41	24
12/17/2024	9	12	8	13	21	21	42	25
12/18/2024	70	10	27	7	80	34	114	99
12/19/2024	10	8	5	6	18	11	29	18
Monthly Totals					548	294	842	588

Gerard Elementary

Date	PM REG	AM REG	PM SPED	AM SPED	Total REG	Total SPED	Total ALL	Total UNIQUE
12/2/2024	17	16	7	5	33	12	45	30
12/3/2024	20	17	6	5	37	11	48	31
12/4/2024	20	19	9	7	39	16	55	35
12/5/2024	21	18	9	7	39	16	55	35
12/6/2024	18	16	8	7	34	15	49	32
12/9/2024	15	17	9	6	32	15	47	32
12/10/2024	17	15	8	6	32	14	46	28
12/11/2024	17	18	9	6	35	15	50	31
12/12/2024	92	14	23	5	106	28	134	119
12/13/2024	14	14	6	6	28	12	40	23
12/16/2024	17	19	7	5	36	12	48	31
12/17/2024	19	16	6	4	35	10	45	29
12/18/2024	19	17	6	6	36	12	48	30
12/19/2024	13	4	7	4	17	11	28	21
Monthly Total					539	199	738	507

Irving Elementary

Date	AM REG	PM REG	AM SPED	PM SPED	Total REG	Total SPED	Total ALL	Total UNIQUE
12/2/2024	45	60	18	25	105	43	148	95
12/3/2024	48	72	18	30	120	48	168	108
12/4/2024	44	65	20	35	109	55	164	106
12/5/2024	48	71	16	30	119	46	165	104
12/6/2024	42	63	21	29	105	50	155	97
12/9/2024	31	77	17	29	108	46	154	108
12/10/2024	38	77	18	28	115	46	161	109
12/11/2024	46	70	17	25	116	42	158	103
12/12/2024	47	72	17	29	119	46	165	105
12/13/2024	44	65	17	28	109	45	154	100
12/16/2024	42	70	21	33	112	54	166	104
12/17/2024	46	75	20	28	121	48	169	107
12/18/2024	40	66	16	28	106	44	150	102
12/19/2024	50	18	18	16	68	34	102	75
Monthly Totals					1532	647	2179	1423

Marti Elementary

Date	AM REG	PM REG	AM SPED	PM SPED	Total REG	Total SPED	Total ALL	Total UNIQUE
12/2/2024	49	87	15	22	136	37	173	115
12/3/2024	57	76	16	16	133	32	165	109
12/4/2024	52	84	16	19	136	35	171	114
12/5/2024	58	82	18	22	140	40	180	122
12/6/2024	52	82	16	21	134	37	171	116
12/9/2024	58	84	15	21	142	36	178	110
12/10/2024	51	67	13	17	118	30	148	101
12/11/2024	57	89	16	20	146	36	182	115
12/12/2024	51	91	17	22	142	39	181	117
12/13/2024	50	80	17	21	130	38	168	105
12/16/2024	79	81	18	19	160	37	197	140
12/17/2024	56	75	13	17	131	30	161	109
12/18/2024	52	86	17	22	138	39	177	116
12/19/2024	48	59	14	15	107	29	136	86
Monthly Totals					1893	495	2388	1575

Santa Fe Elementary

Date	AM REG	PM REG	AM SPED	PM SPED	Total REG	Total SPED	Total ALL	Total UNIQUE
12/2/2024	62	68	18	25	130	43	173	111
12/3/2024	62	78	19	23	140	42	182	111
12/4/2024	62	79	20	25	141	45	186	117
12/5/2024	66	83	17	28	149	45	194	119
12/6/2024	63	69	18	24	132	42	174	106
12/9/2024	61	63	15	18	124	33	157	100
12/10/2024	61	78	17	23	139	40	179	115
12/11/2024	63	81	17	27	144	44	188	113
12/12/2024	64	82	18	24	146	42	188	113
12/13/2024	58	78	17	24	136	41	177	112
12/16/2024	54	74	16	28	128	44	172	106
12/17/2024	66	75	21	26	141	47	188	115
12/18/2024	97	71	22	25	168	47	215	147
12/19/2024	54	63	20	19	117	39	156	100
12/2/2024	62	68	18	25	130	43	173	111
Monthly Totals					1935	594	2529	1585

Student Ridership: Secondary Campuses

Smith Intermediate School

Date	AM REG	PM REG	AM SPED	PM SPED	Total REG	Total SPED	Total ALL	Total UNIQUE
12/2/2024	226	264	72	88	490	160	650	383
12/3/2024	235	255	76	81	490	157	647	381
12/4/2024	240	267	84	78	507	162	669	392
12/5/2024	234	258	83	86	492	169	661	397
12/6/2024	229	237	77	76	466	153	619	367
12/9/2024	228	263	82	90	491	172	663	390
12/10/2024	236	222	73	75	458	148	606	377
12/11/2024	239	263	77	81	502	158	660	390
12/12/2024	242	247	80	80	489	160	649	402
12/13/2024	223	231	65	64	454	129	583	354
12/16/2024	227	229	87	74	456	161	617	381
12/17/2024	232	237	73	76	469	149	618	368
12/18/2024	215	248	81	80	463	161	624	373
12/19/2024	200	213	62	75	413	137	550	338
Monthly Totals					6640	2176	8816	5293

Wheat Middle School

Date	AM REG	PM REG	AM SPED	PM SPED	Total REG	Total SPED	Total ALL	Total UNIQUE
12/2/2024	176	159	59	57	335	116	451	300
12/3/2024	168	169	50	52	337	102	439	291
12/4/2024	174	163	55	57	337	112	449	285
12/5/2024	212	164	57	58	376	115	491	337
12/6/2024	161	157	51	51	318	102	420	281
12/8/2024	2	0	0	0	2	0	2	2
12/9/2024	177	163	57	59	340	116	456	297
12/10/2024	164	179	50	57	343	107	450	293
12/11/2024	188	179	64	58	367	122	489	316
12/12/2024	204	163	53	54	367	107	474	320
12/13/2024	155	168	46	51	323	97	420	268
12/14/2024	60	0	9	0	60	9	69	69
12/16/2024	162	156	55	55	318	110	428	281
12/17/2024	169	164	52	49	333	101	434	272
12/18/2024	220	151	66	55	371	121	492	354
12/19/2024	146	136	54	47	282	101	383	243
Monthly Totals					4809	1538	6347	4209

Cleburne High School

Date	AM REG	PM REG	AM SPED	PM SPED	Total REG	Total SPED	Total ALL	Total UNIQUE
12/2/2024	211	196	78	75	407	153	560	368
12/3/2024	295	221	80	85	516	165	681	471
12/4/2024	224	212	79	76	436	155	591	396
12/5/2024	267	220	75	72	487	147	634	433
12/6/2024	207	184	82	76	391	158	549	352
12/7/2024	94	0	5	0	94	5	99	99
12/8/2024	12	0	3	0	12	3	15	15
12/9/2024	244	178	79	74	422	153	575	386
12/10/2024	228	221	79	77	449	156	605	404
12/11/2024	265	222	83	75	487	158	645	442
12/12/2024	232	179	75	74	411	149	560	372
12/13/2024	279	215	73	71	494	144	638	437
12/14/2024	51	0	2	0	51	2	53	53
12/16/2024	222	195	81	76	417	157	574	362
12/17/2024	264	201	76	71	465	147	612	405
12/18/2024	221	201	74	70	422	144	566	354
12/19/2024	267	75	74	49	342	123	465	361
12/20/2024	1	0	0	0	1	0	1	1
12/26/2024	11	0	1	0	11	1	12	12
Monthly Totals					6315	2120	8435	5723

Overall District Ridership

Date	AM REG	PM REG	AM SPED	PM SPED	Total REG	Total SPED	Total ALL	Total UNIQUE
12/2/2024	882	981	312	348	1863	660	2523	1609
12/3/2024	992	1033	311	347	2025	658	2683	1715
12/4/2024	915	1024	325	344	1939	669	2608	1653
12/5/2024	1063	1043	329	356	2106	685	2791	1825
12/6/2024	855	941	314	327	1796	641	2437	1551
12/7/2024	94	0	5	0	94	5	99	99
12/8/2024	15	0	3	0	15	3	18	18
12/9/2024	910	972	311	340	1882	651	2533	1620
12/10/2024	892	996	297	334	1888	631	2519	1635
12/11/2024	971	1053	324	337	2024	661	2685	1714
12/12/2024	1022	982	323	339	2004	662	2666	1745
12/13/2024	972	986	291	315	1958	606	2564	1671
12/14/2024	111	0	11	0	111	11	122	122
12/16/2024	889	946	324	337	1835	661	2496	1590
12/17/2024	945	974	305	323	1919	628	2547	1604
12/18/2024	1017	953	343	328	1970	671	2641	1742
12/19/2024	851	631	288	250	1482	538	2020	1364
12/20/2024	1	0	0	0	1	0	1	1
12/26/2024	11	0	1	0	11	1	12	12
Monthly Totals					26923	9042	35965	23290

Shop Reports

Mileage Report

- Fleet: 75,465

Fuel Report

Product	Transactions	Quantity	Cost
Diesel	128	5,631.1	14,809.80
Gasoline	182	4,360.1	10,028.23

Work Order Report

1. Bus Fleet: 130
2. White Fleet: 12

Events Executive Overview Briefing

Cleburne ISD

2024-12

Categories

What will these KPIs allow me to do?



facility

Compare number of facility rentals versus peer institutions, increase cost-recovered through rentals, track paid and open invoices, determine if your facility use policy is effective, and enhance the efficiency of the request system by streamlining customer engagement

Time Frame

Key Performance Indicators (KPIs): Past 12 Months

Trends: Past 3 Years Plus this Calendar Year

Total Number Permits/Events

of Events

4,729

of Permits

1,385

Enroll	SQFT	Peer Category	# Permits	# Events	Avg Events Per Permit
6947	462,415	Public K-12	1,385	4,729	3.35

Number of events scheduled over the past 12 months that's Approved and Activated, excluding Cancelled events.

Events Per Enrollment Per Year

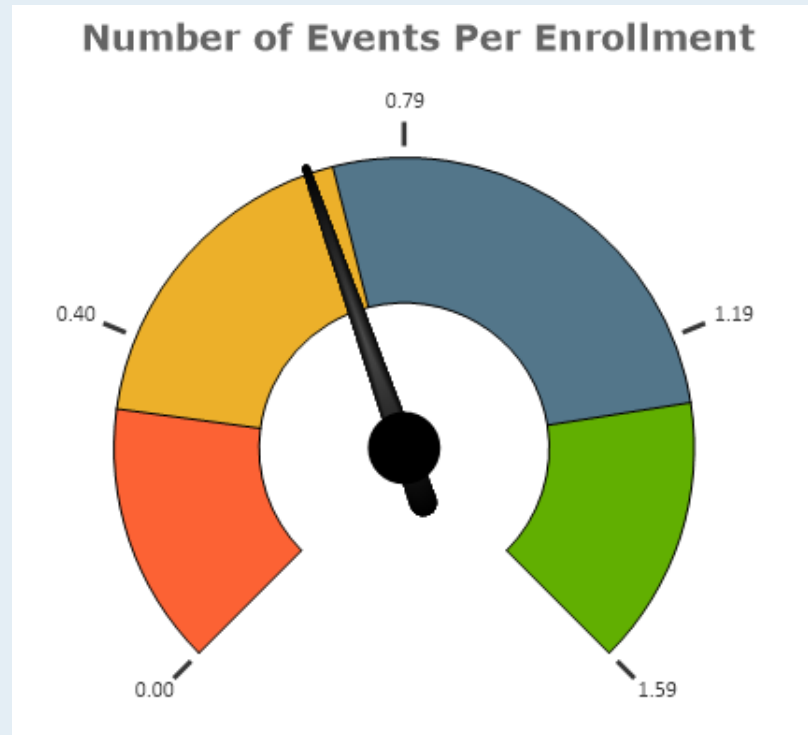

Enroll	#Events	Your Value	Peer Category	Low 20%	Median	Top 20%
6947	4729	0.68	Public K-12	0.31	0.71	1.27

Total number of events scheduled over the past 12 months that's Approved and Activated, excluding Cancelled events, divided by the total number of students

Events Per SQFT

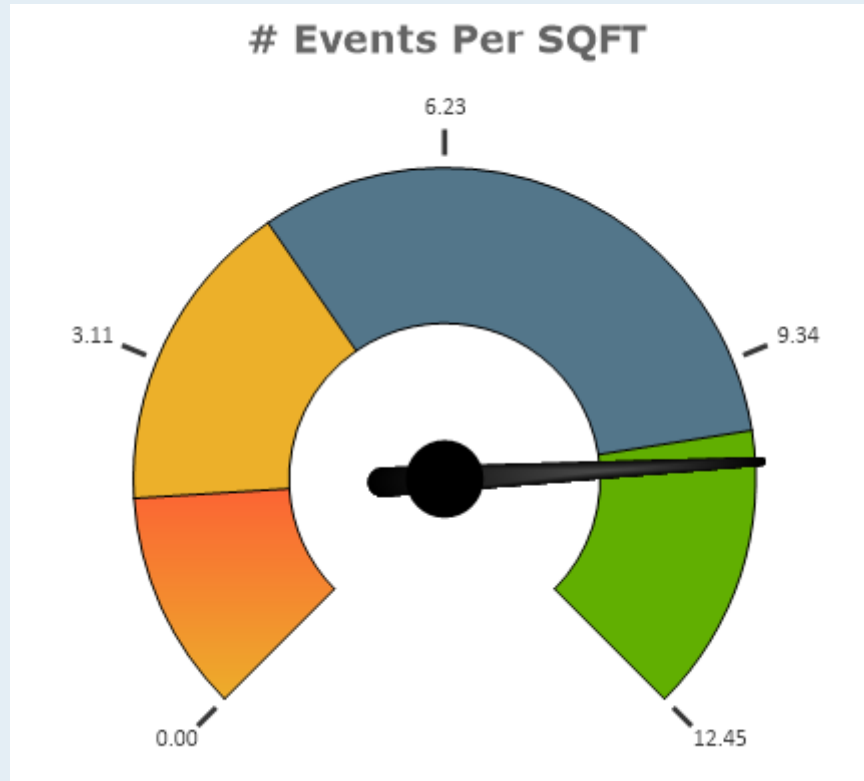

Enroll	SQFT	Peer Category	# Permits	# Events	Avg Events Per Permit
6947	462,415	Public K-12	1,385	4,729	3.35

Total # of Events by Month

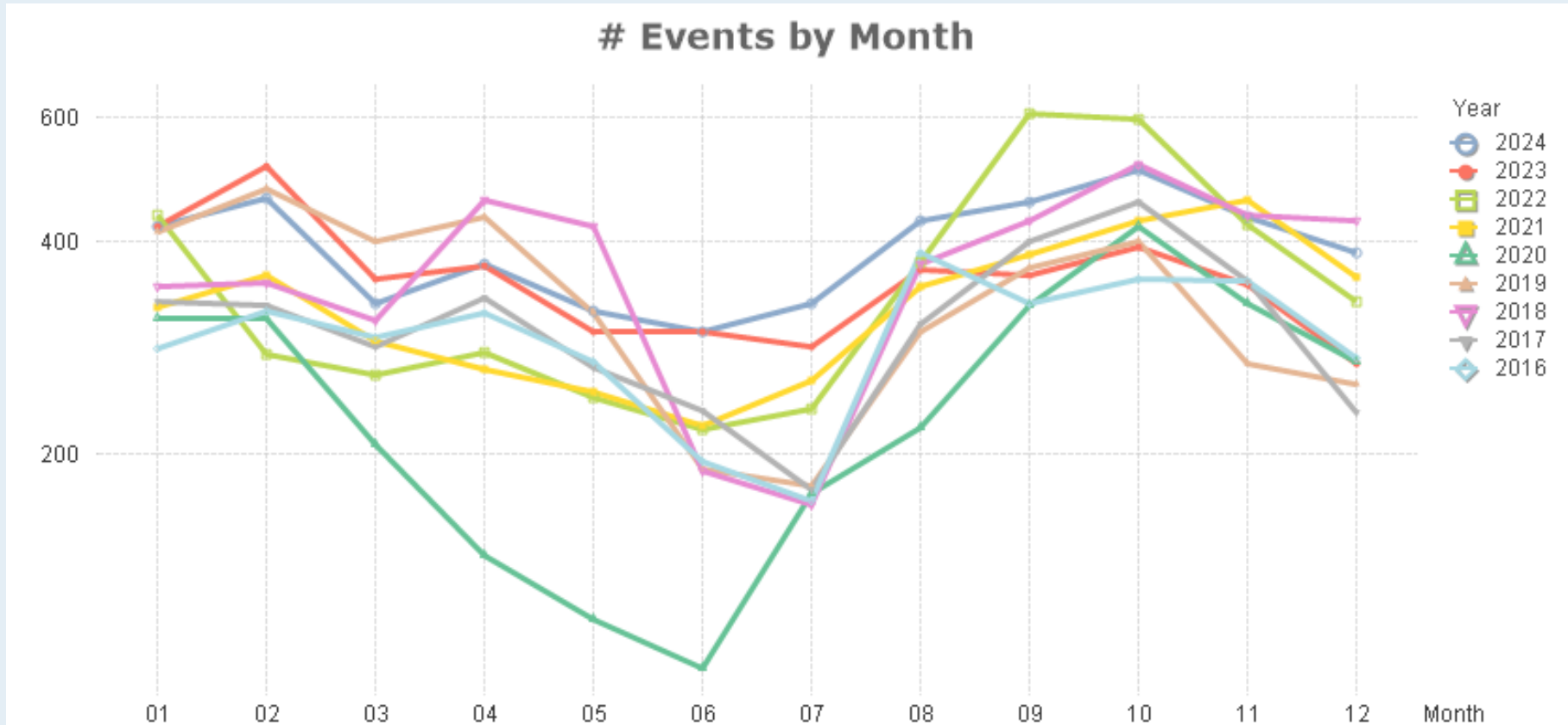

Total # of Events by Year

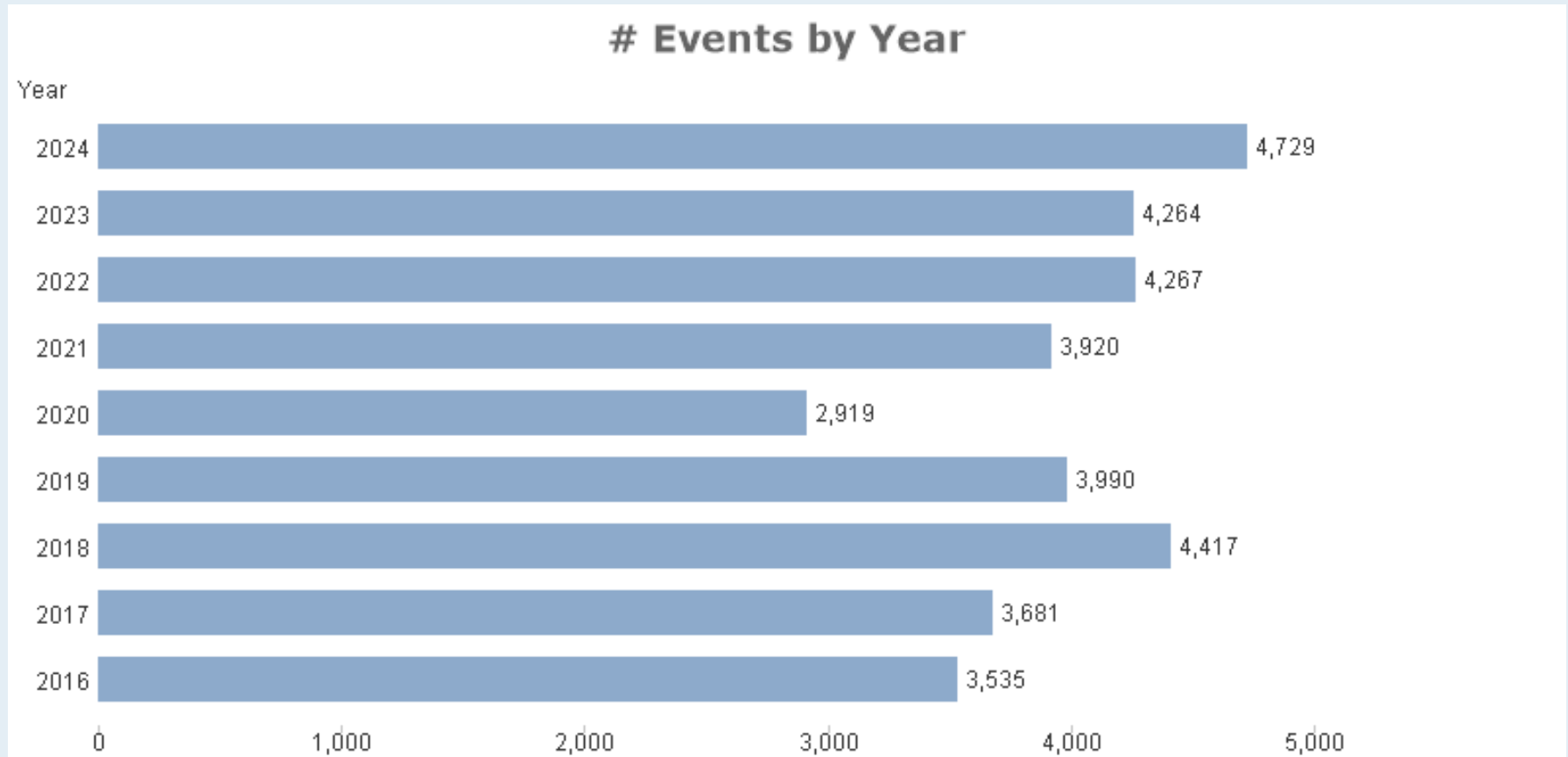

Total Hours Used

Hours Used

17245:30

After Hour Usage

12802:30

Weekend Hours

1946:30

SQFT	# Events	Peer Category	# Total Hours	# Weekend Hours	# After Hour Usage
462,415	4,729	Public K-12	17245:30	1946:30	12802:30

Total Hours by Month

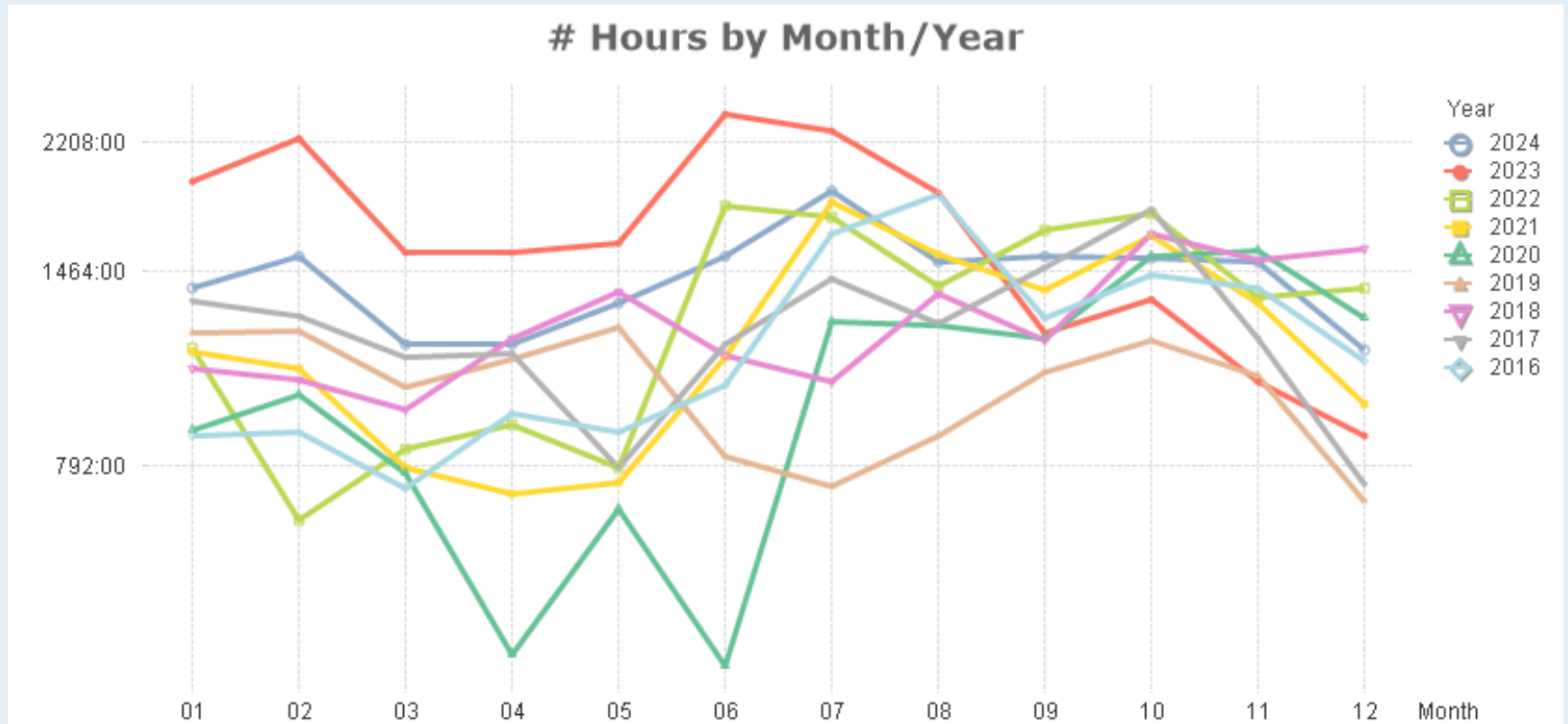

Total Hours by Year

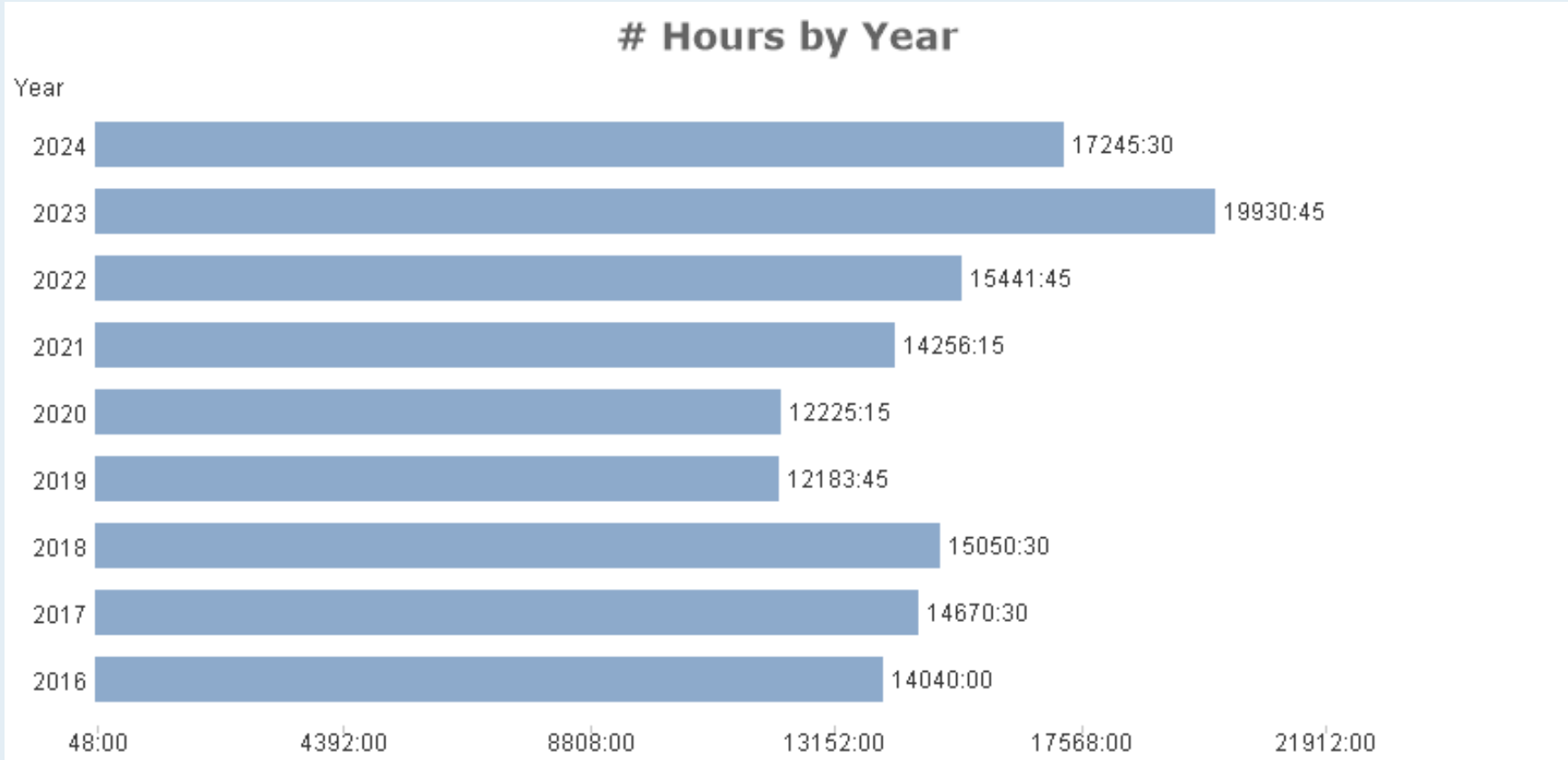

Total After Hours Used by Month

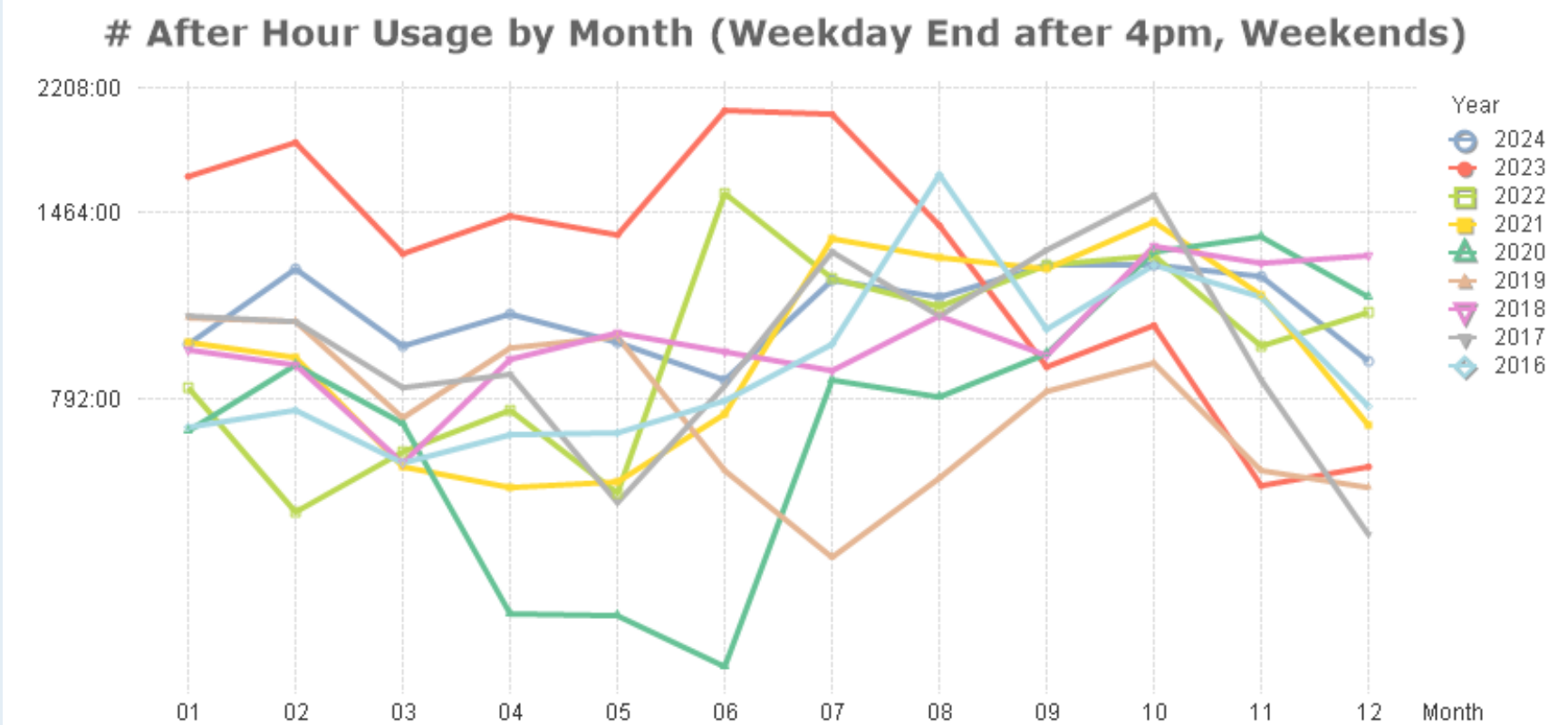

Total After Hours Used by Year

After Hour Usage by Year (Weekday End after 4pm, Weekends)

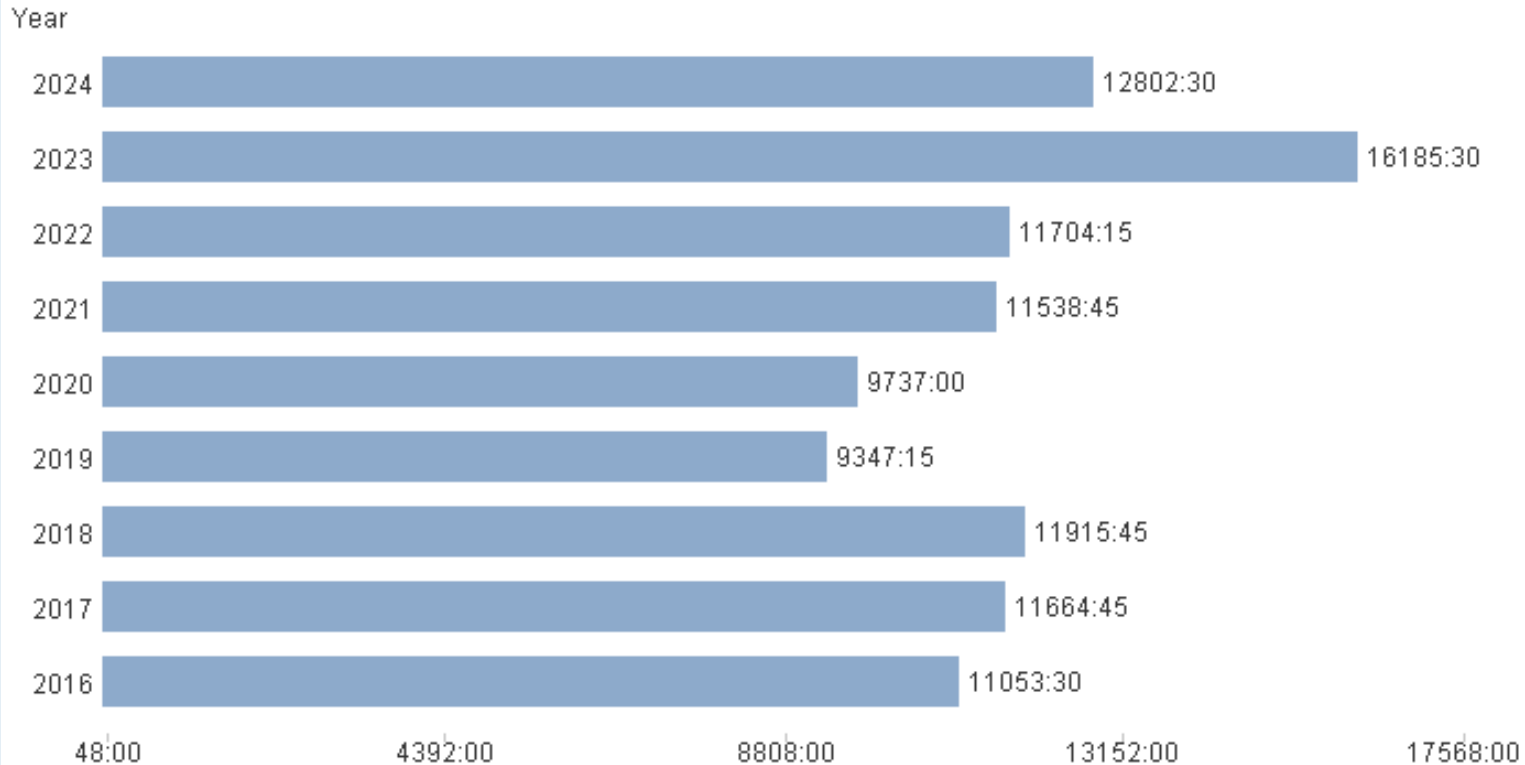

Total Weekend Hours by Month

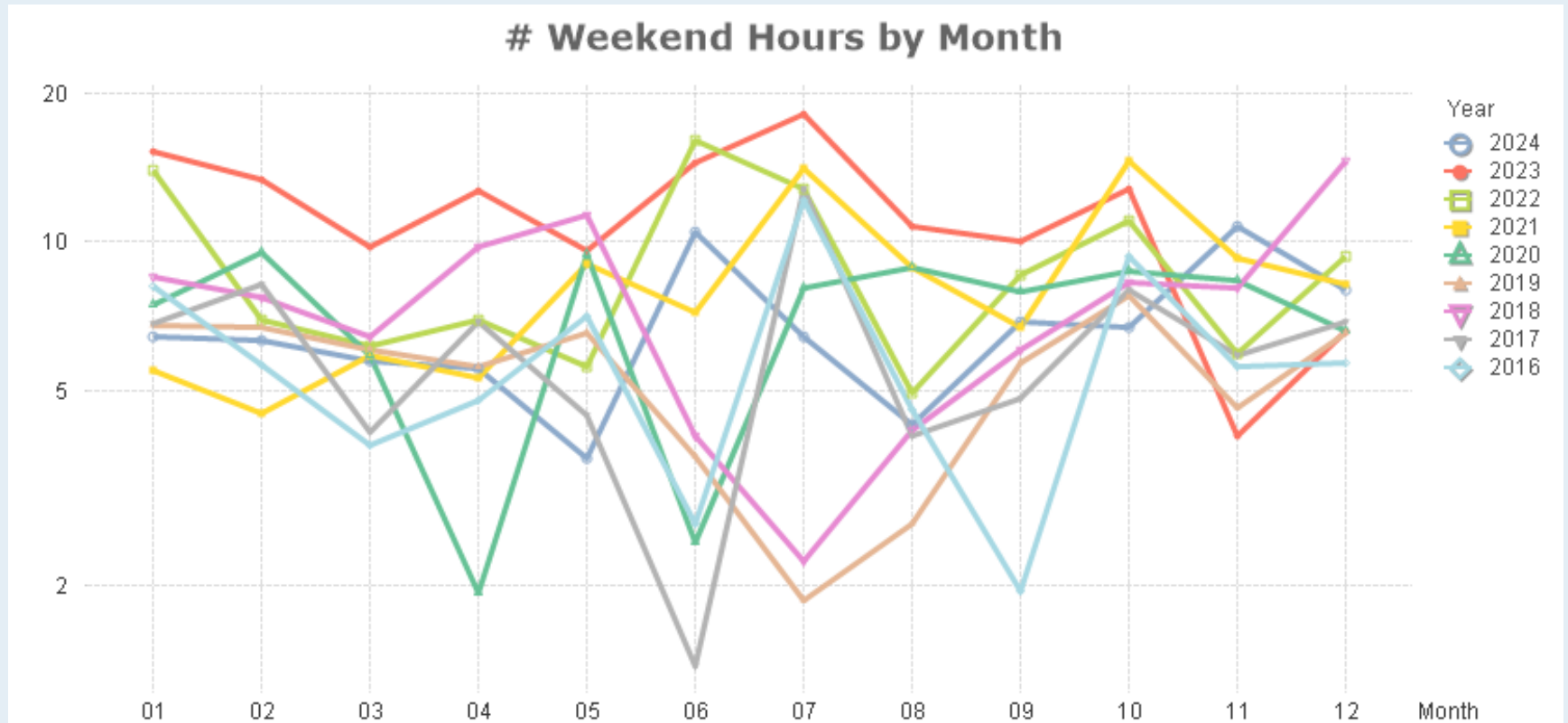

Total Weekend Hours by Year

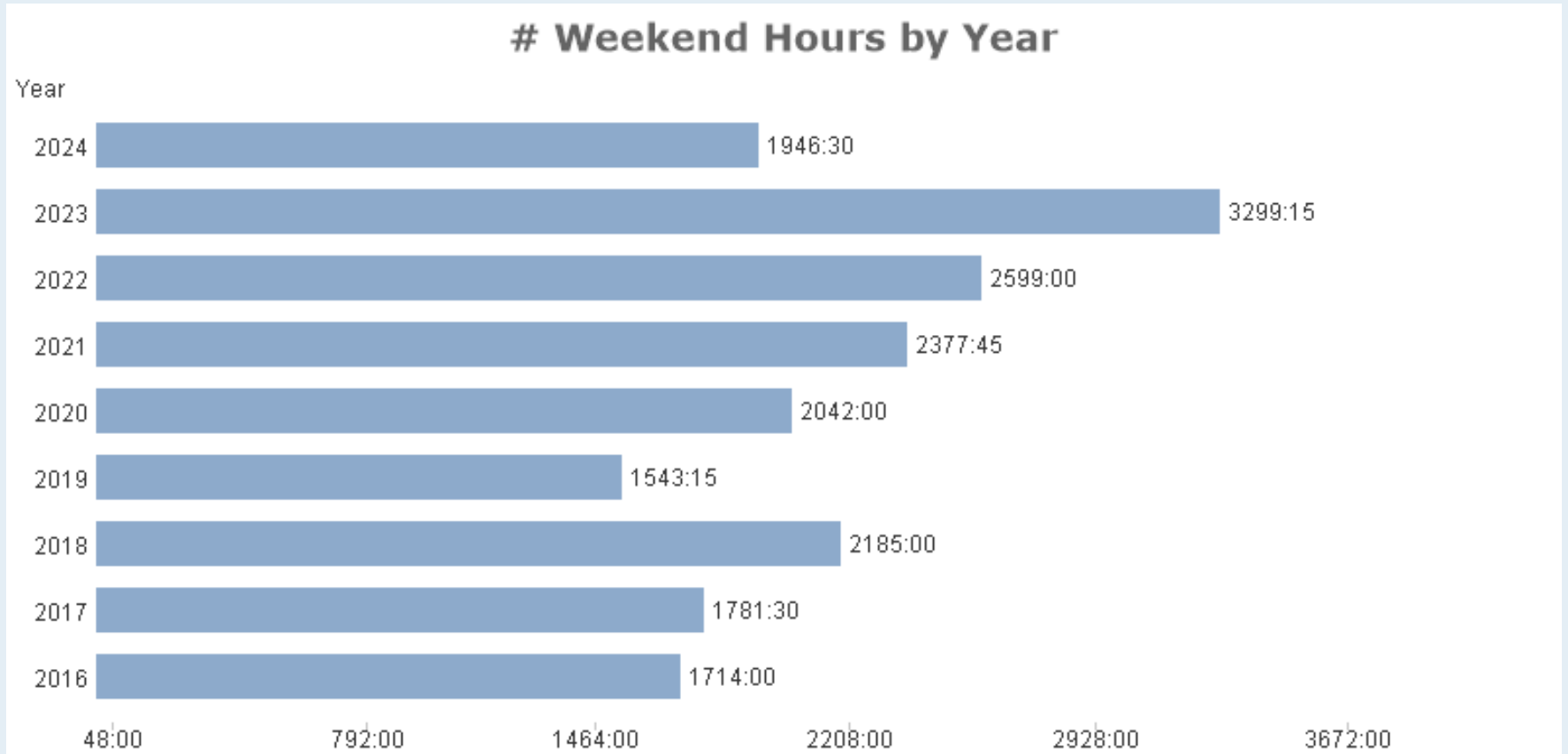

Average Days to Activate Permits

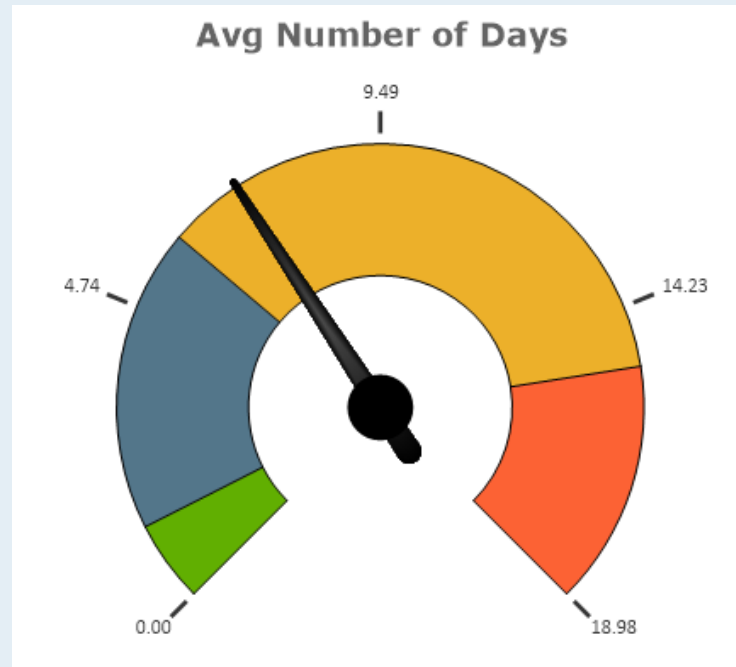

# of Permits / Schedules	Your Value	Peer Category	Low 20%	Median	Top 20%
1385	7.16	Public K-12	1.27	5.99	15.18

Average cycle time (number of days) between community facility use requests and approval of the community facility use request.

Avg Days to Activate by Month

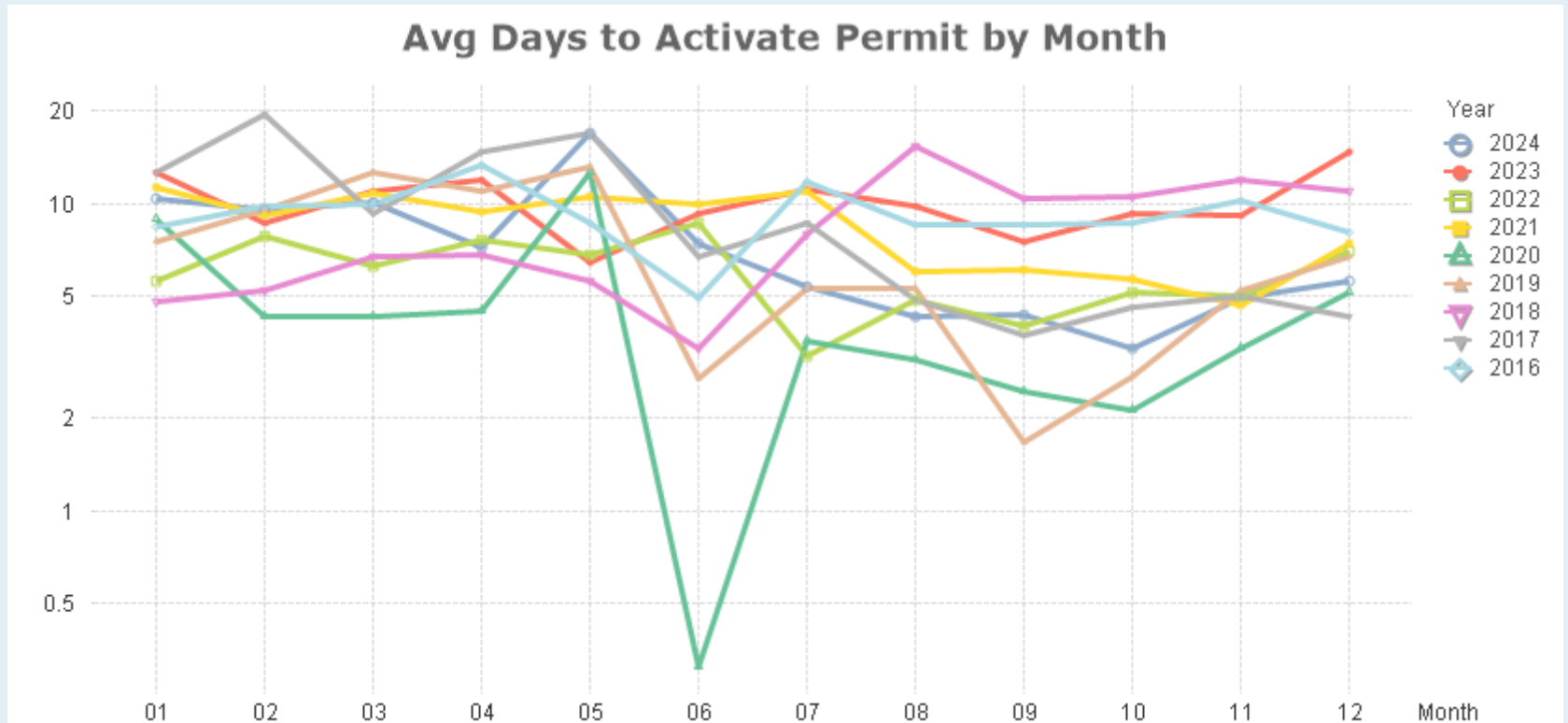

Avg Days to Activate by Year

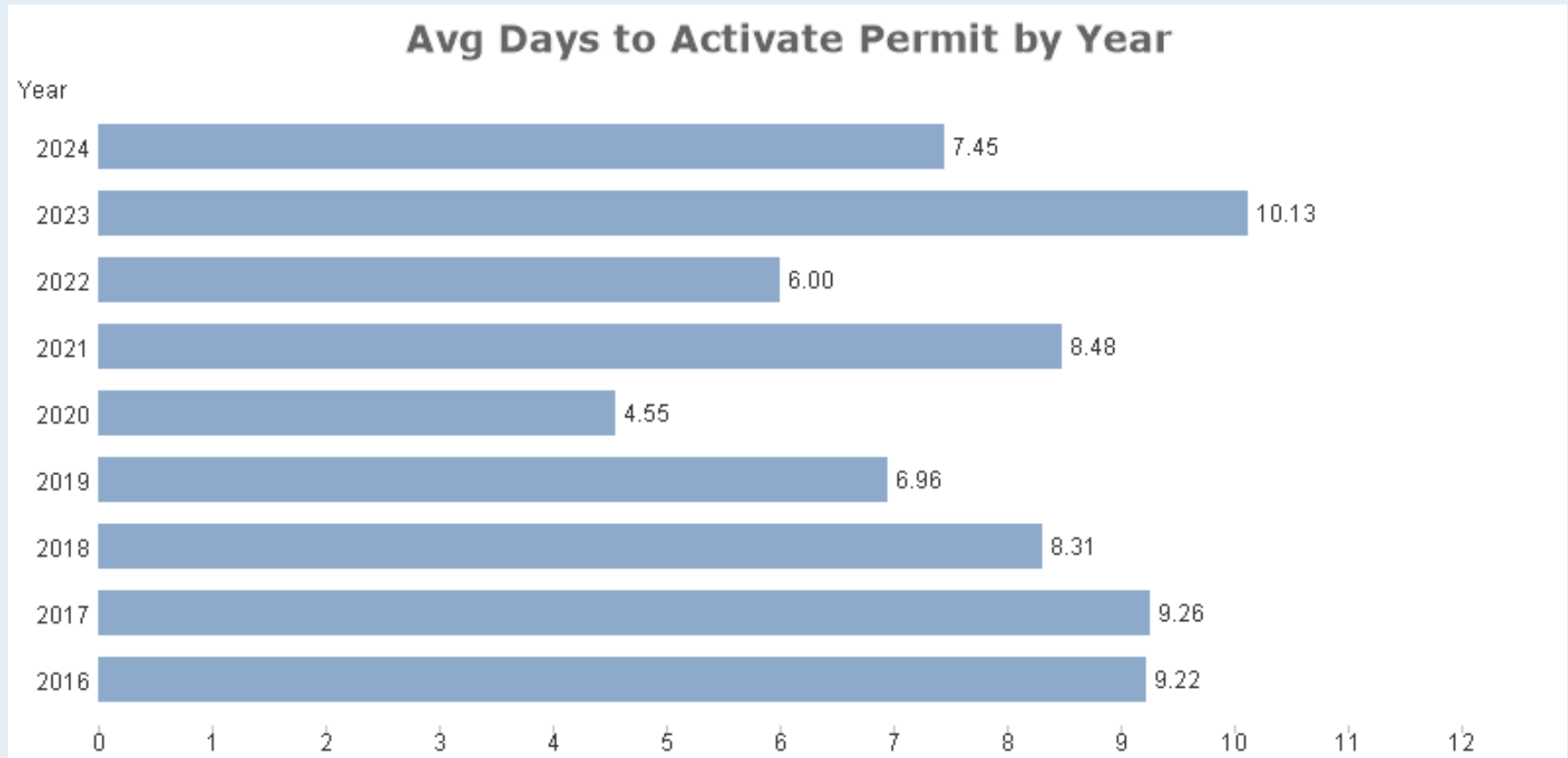

% of Activated Events Altered or Changed

% of Events Altered
2%

Peer Category	# Permits	# Events	# Events Changed	Low 20%	Median	High 20%
Public K-12	1,385	4,729	100%	2%	4%	8%

This KPI is an indicator of much chaos you have with your events process. If you have a higher percentage then you have a lot of events that get moved around or a lot of conflicts that cause you to move events to alternate locations, dates or times

Who Submits Event Requests?

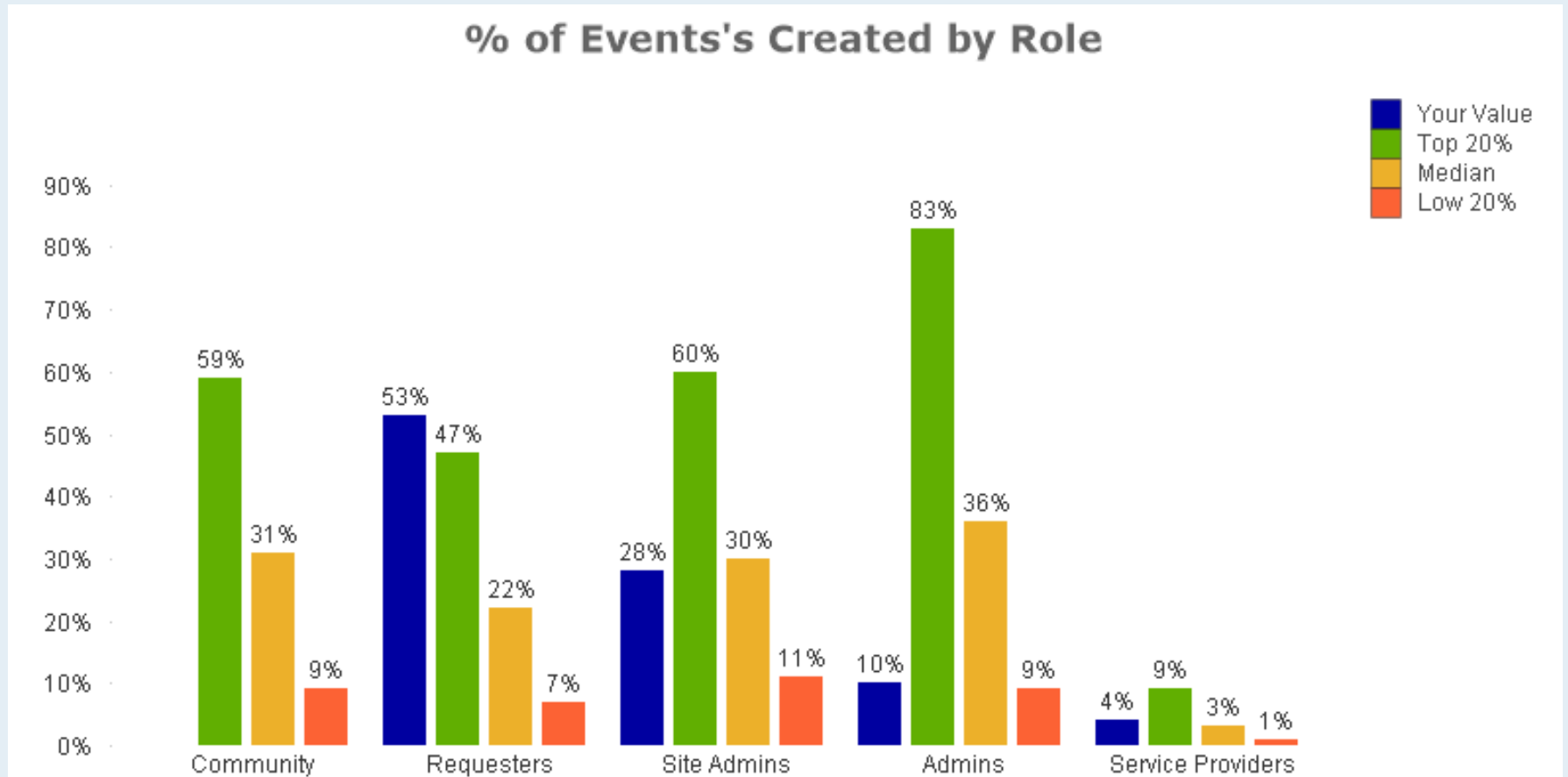

% of Events Submitted By Requesters by Month

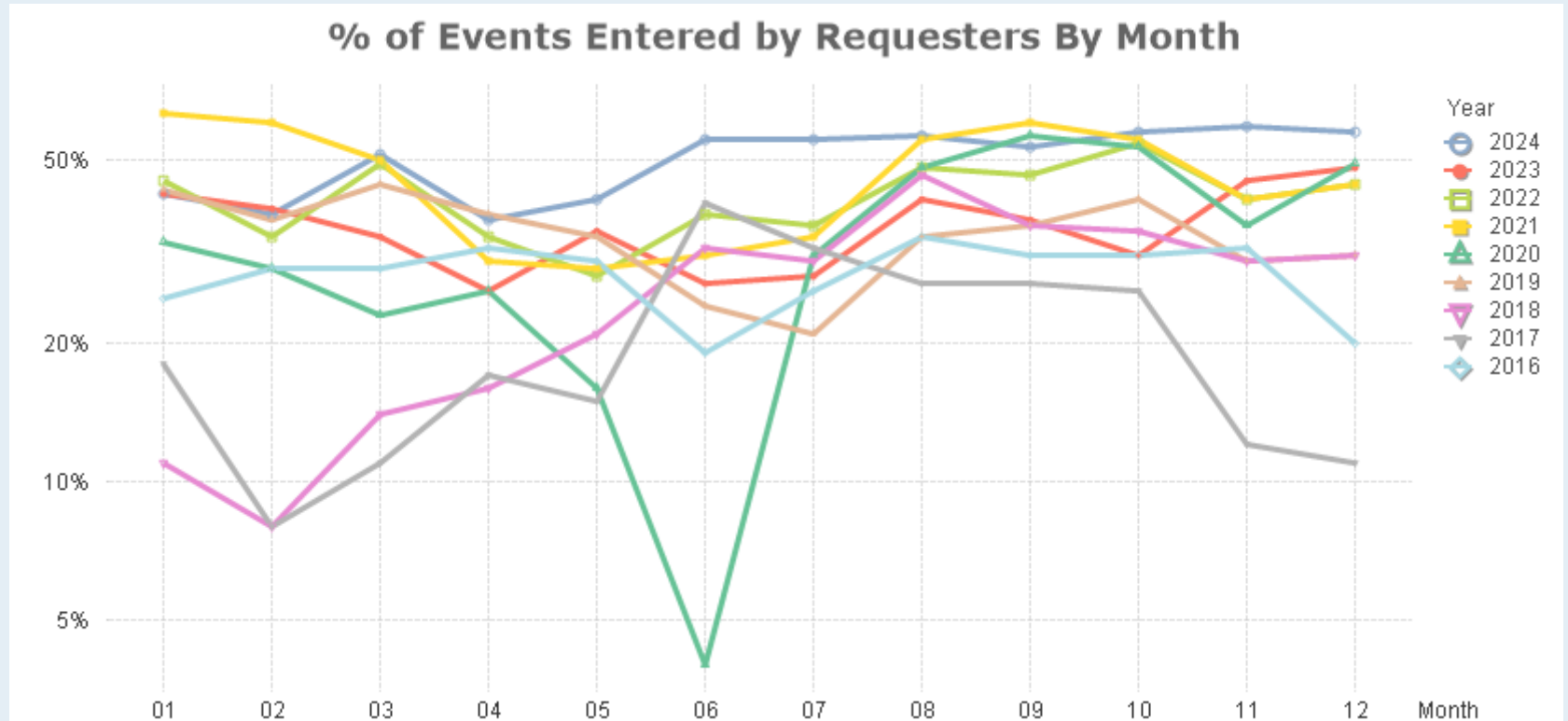

% of Events Submitted by Requesters by Year

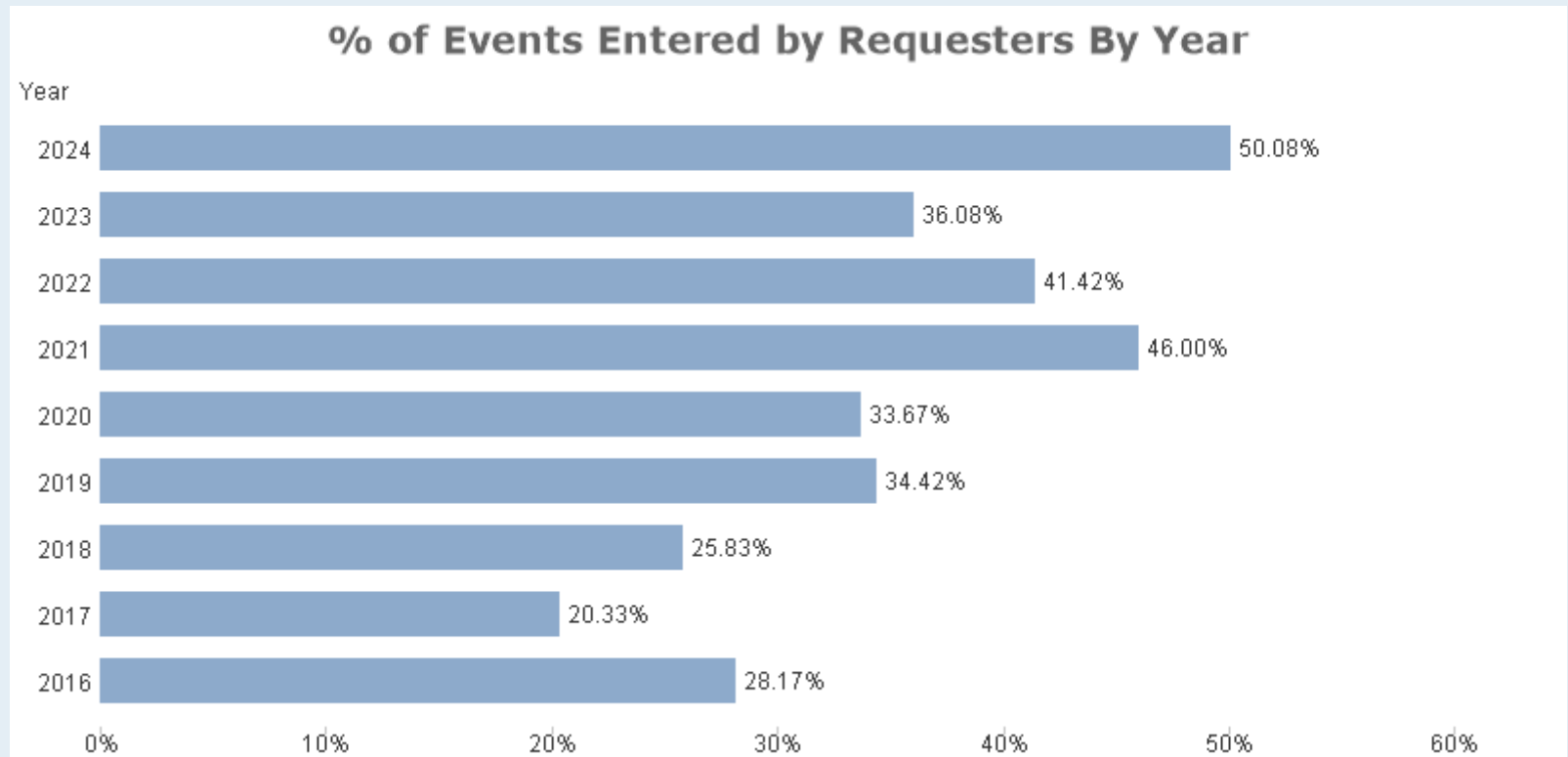

% of Events Submitted by Community by Month

No data to display

% of Events Submitted by Community by Year

No data to display

Invoiced and Paid Per SQFT

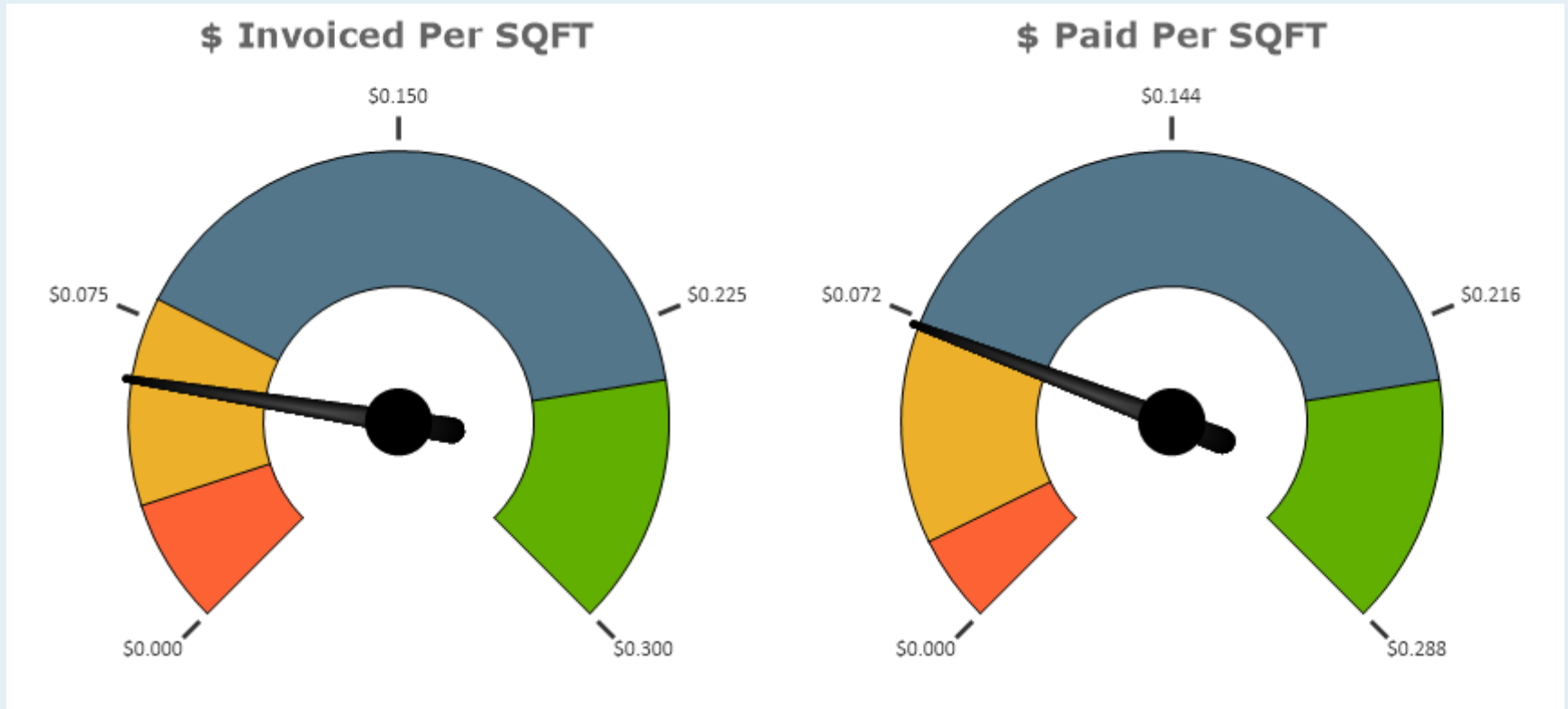

Peer Category	SQFT	# Invoices	\$ Invoiced	\$ Invoiced Per SQFT	# Payments	\$ Paid	\$ Paid Per SQFT	% Paid
Public K-12	462,415	83	\$28,981	\$0	88	\$31,378	\$0	108%

Invoiced and Paid Per Enroll

\$ Invoiced Per Enrollment

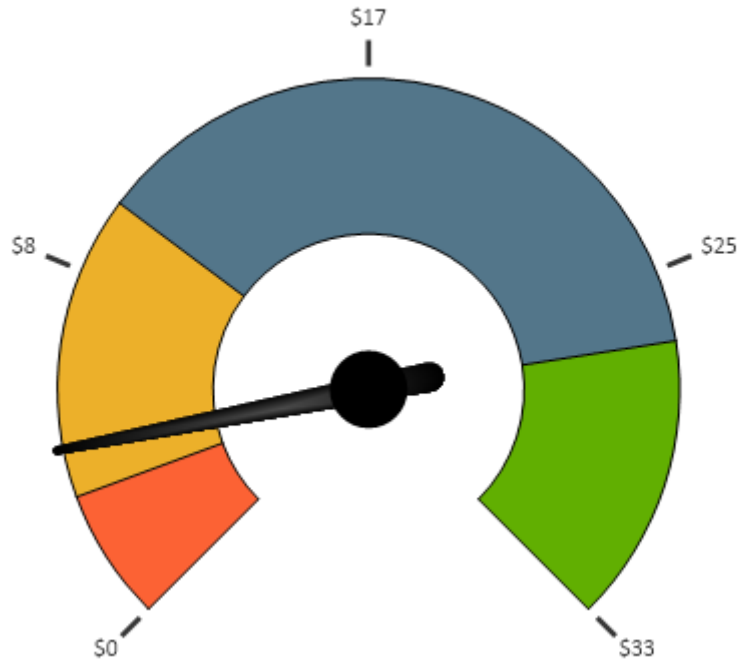

\$ Paid Per Enrollment

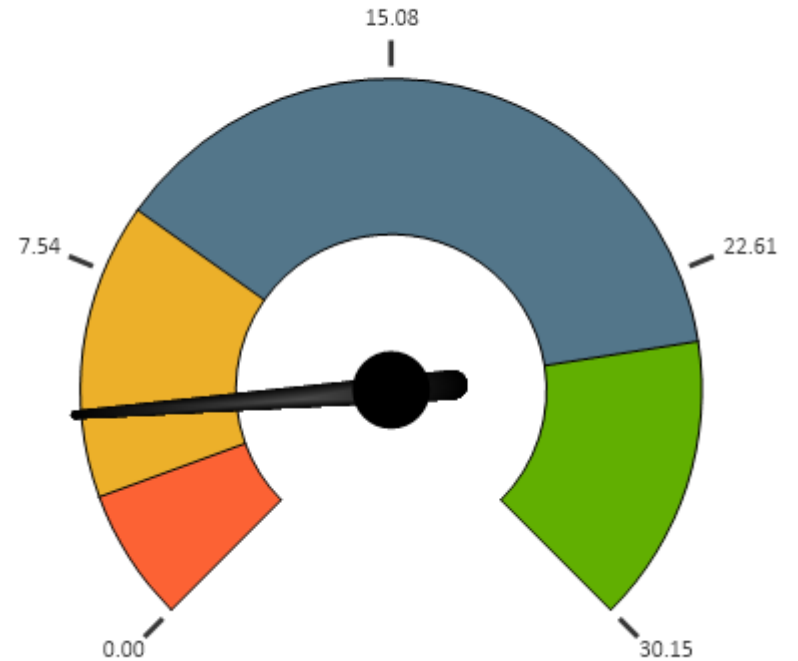

Enroll	Peer Category	# Invoices	\$ Invoiced	\$ Invoiced Per Enroll	# Payments	\$ Paid	\$ Paid Per Enroll	% Paid
6947	Public K-12	83	\$28,980.51	\$4.17	88	\$31,378.12	\$4.52	108%

Amount Invoiced By Month

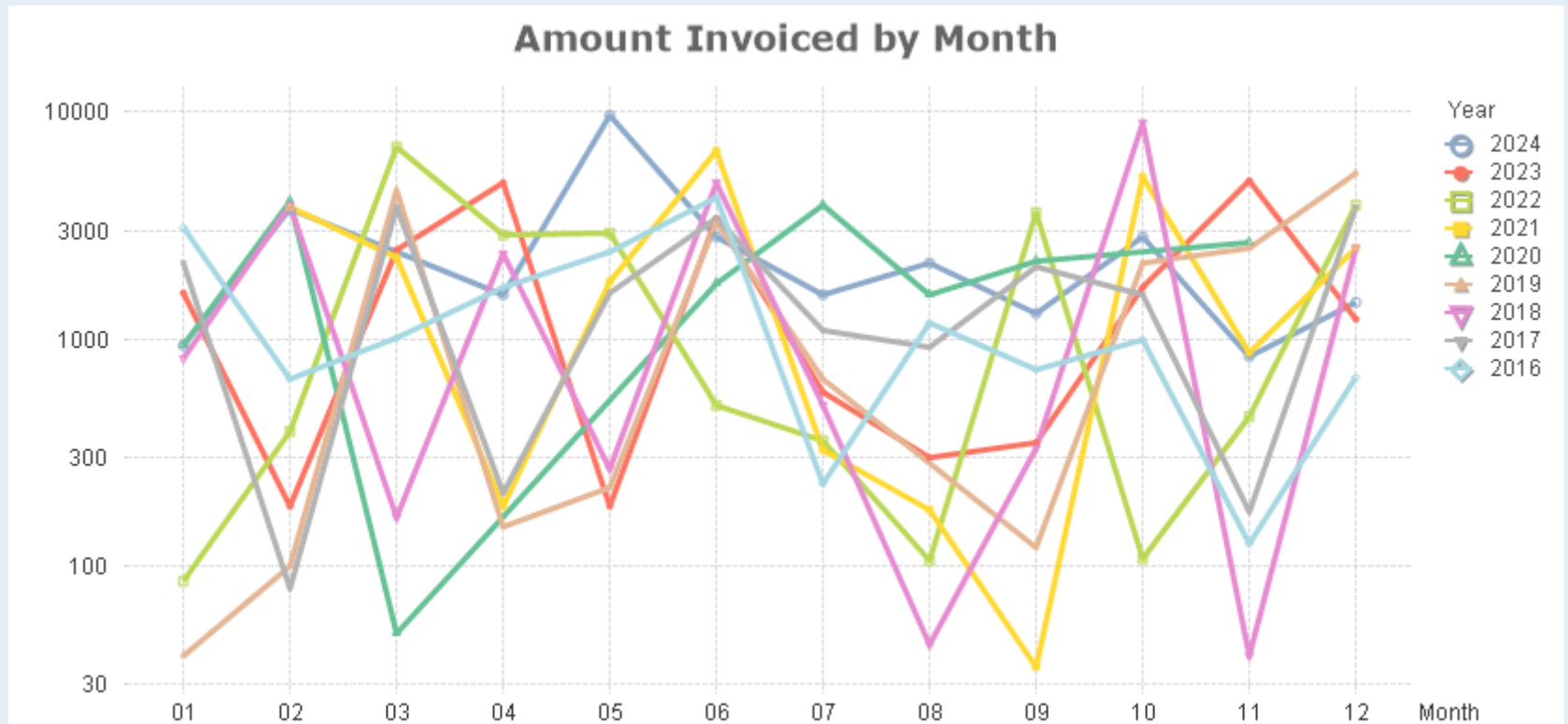

Amount Invoiced by Year

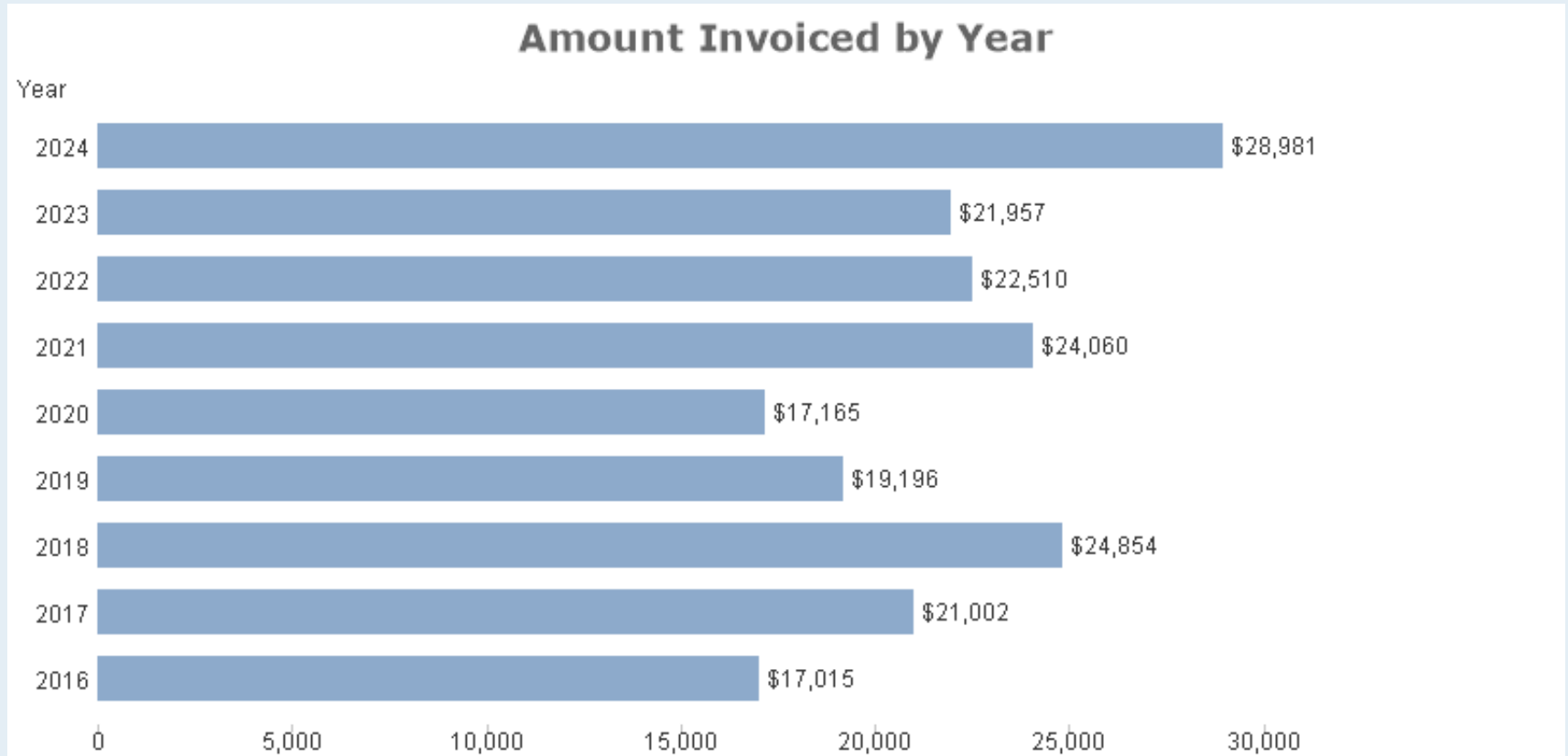

Amount Paid by Month

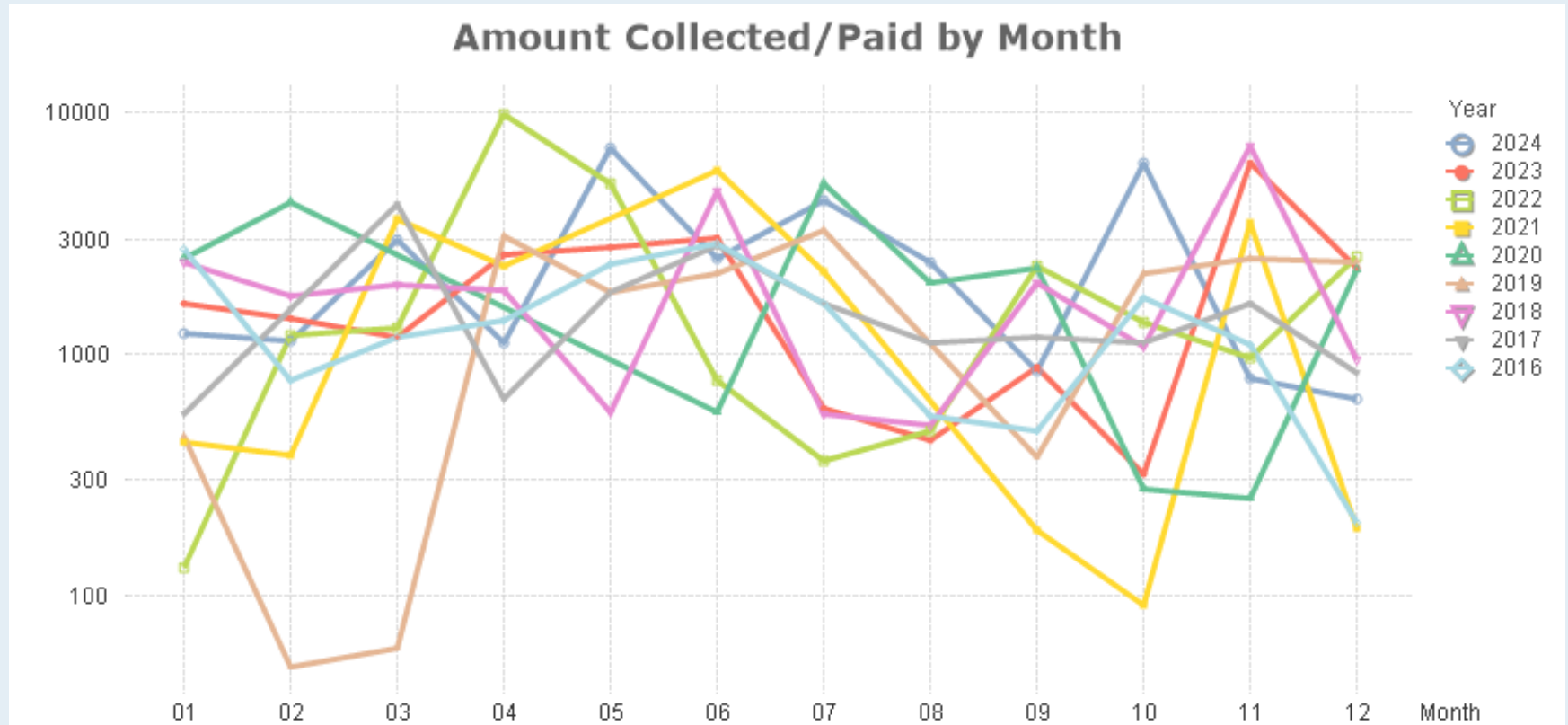

Amount Paid by Year

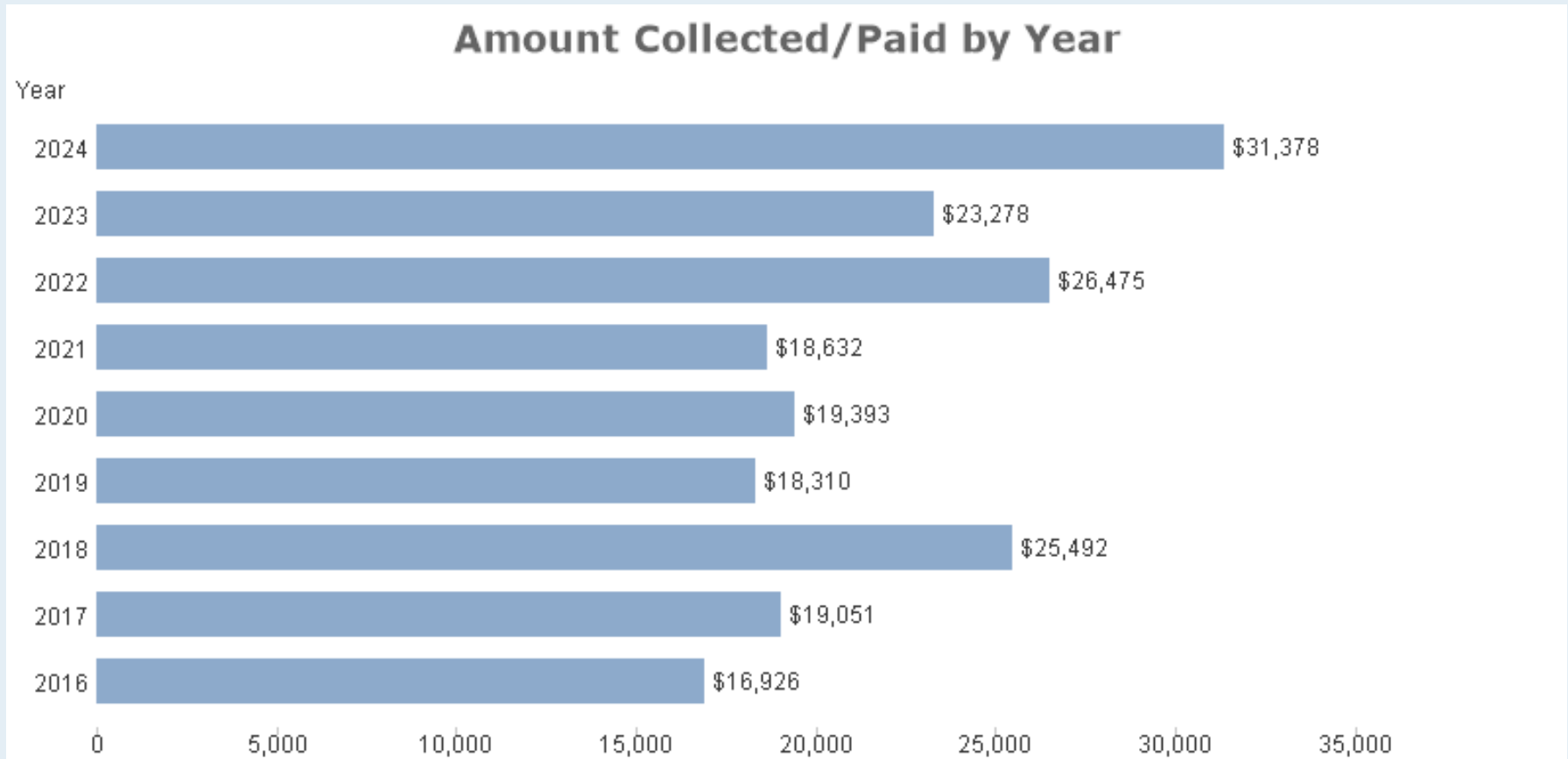

Tasks and Jobs from Events

Tasks from Events

8,036

WOs Generated

141

Peer Category	# Tasks from Events	# WOs from Events
Public K-12	8,036	141.00

Number of schedule tasks created and those converted to Work Order or Ticket requests.

Monthly Facility Report(New)

Schedule ID	Status	Location	Recurrence	Total Invoiced
Title	Schedule State	Building	Start Date	Total Payments
No of Events	Organization	Room	End Date	
Declined Reason	Approval Note	Setup Requirement (Craft)	Event Date	
Current Route To	Event Visibility	Setup Requirement (IT)	Event Time	
15964	Approved	Cleburne High School	Non-recurring	\$400.00
Cleburne Bible Church - Bible Study	Activated	Cafeteria		\$400.00
10	Cleburne Bible Church	Cafeteria Cafeteria		
	Public	Heating/Ventilation /Air	10/2/2024 10/9/2024 10/16/2024 10/23/2024 10/30/2024 11/6/2024 11/13/2024 11/20/2024 11/27/2024 12/4/2024 6:00 PM - 8:00 PM 6:00 PM - 8:00 PM 6:00 PM - 8:00 PM 6:00 PM - 8:00 PM 6:00 PM - 8:00 PM 6:00 PM - 8:00 PM 6:00 PM - 8:00 PM 6:00 PM - 8:00 PM 6:00 PM - 8:00 PM 6:00 PM - 8:00 PM	
14954	Approved	Santa Fe Elementary	Weekly	\$4,145.14
Cleburne Community Church	Activated		1/7/2024	\$3,901.84
52	Cleburne Community Church	Cafeteria, Gym	12/29/2024	
Graciela Centeno	Public	Heating/Ventilation /Air	12/1/2024 12/8/2024 12/15/2024 12/22/2024 12/29/2024 10:00 AM - 12:30 PM,10:00 AM - 12:30 PM,10:00 AM - 12:30 PM,10:00 AM - 12:30 PM,10:00 AM - 12:30 PM	
16198	Canceled	Smith Intermediate School	Weekly	\$0.00
Cleburne Little Dribblers	Activated		11/18/2024	\$0.00
26	Little Dribblers	Auxiliary Gym, Main Gym	2/11/2025	
	Public	Heating/Ventilation /Air	12/2/2024 12/3/2024 12/9/2024 12/10/2024 12/16/2024 12/17/2024 12/23/2024 12/24/2024 12/30/2024 12/31/2024 6:00 PM - 9:00 PM,6:00 PM - 9:00 PM,6:00 PM - 9:00 PM,6:00 PM - 9:00 PM,6:00 PM - 9:00 PM,6:00 PM - 9:00 PM,6:00 PM - 9:00	

Monthly Facility Report(New)

Schedule ID	Status	Location	Recurrence	Total Invoiced
Title	Schedule State	Building	Start Date	Total Payments
No of Events	Organization	Room	End Date	
Declined Reason	Approval Note	Setup Requirement (Craft)	Event Date	
Current Route To	Event Visibility	Setup Requirement (IT)	Event Time	
			PM,6:00 PM - 9:00	
			PM,6:00 PM - 9:00	
			PM,6:00 PM - 9:00 PM	
16199	Canceled	Wheat Middle School	Weekly	\$0.00
Cleburne Little Dribblers	Inactive		11/18/2024	\$0.00
26	Little Dribblers	Auxiliary Gym, Main Gym	2/11/2025	
		Heating/Ventilation /Air	12/2/2024	
			12/3/2024	
Graciela Centeno	Public		12/9/2024	
			12/10/2024	
			12/16/2024	
			12/17/2024	
			12/23/2024	
			12/24/2024	
			12/30/2024	
			12/31/2024	
			6:00 PM - 9:00 PM,6:00	
			PM - 9:00 PM,6:00 PM -	
			9:00 PM,6:00 PM - 9:00	
			PM,6:00 PM - 9:00	
			PM,6:00 PM - 9:00	
			PM,6:00 PM - 9:00	
			PM,6:00 PM - 9:00	
			PM,6:00 PM - 9:00	
			PM,6:00 PM - 9:00 PM	
16258	Approved	Wheat Middle School	Weekly	\$0.00
Cleburne Little Dribblers	Activated		11/18/2024	\$0.00
26	Little Dribblers	Auxiliary Gym, Main Gym	2/11/2025	
		Heating/Ventilation /Air	12/2/2024	
			12/3/2024	
	Public		12/9/2024	
			12/10/2024	
			12/16/2024	
			12/17/2024	
			12/23/2024	
			12/24/2024	
			12/30/2024	
			12/31/2024	
			6:30 PM - 9:30 PM,6:30	
			PM - 9:30 PM,6:30 PM -	
			9:30 PM,6:30 PM - 9:30	
			PM,6:30 PM - 9:30	
			PM,6:30 PM - 9:30	
			PM,6:30 PM - 9:30	
			PM,6:30 PM - 9:30	
			PM,6:30 PM - 9:30	
			PM,6:30 PM - 9:30	
			PM,6:30 PM - 9:30 PM	

Monthly Facility Report(New)

Schedule ID	Status	Location	Recurrence	Total Invoiced
Title	Schedule State	Building	Start Date	Total Payments
No of Events	Organization	Room	End Date	
Declined Reason	Approval Note	Setup Requirement (Craft)	Event Date	
Current Route To	Event Visibility	Setup Requirement (IT)	Event Time	
	Approved	Smith Intermediate School	Weekly	\$0.00
Cleburne Little Dribblers 26	Activated Little Dribblers Public	Auxiliary Gym, Main Gym Heating/Ventilation /Air	11/18/2024 2/11/2025 12/2/2024 12/3/2024 12/9/2024 12/10/2024 12/16/2024 12/17/2024 12/23/2024 12/24/2024 12/30/2024 12/31/2024 6:30 PM - 9:30 PM,6:30 PM - 9:30 PM,6:30 PM - 9:30 PM,6:30 PM - 9:30 PM,6:30 PM - 9:30 PM,6:30 PM - 9:30 PM,6:30 PM - 9:30 PM,6:30 PM - 9:30 PM,6:30 PM - 9:30 PM,6:30 PM - 9:30 PM,6:30 PM - 9:30	\$0.00
16341	Approved	Smith Intermediate School	Non-recurring	\$0.00
Cleburne Little Dribblers 11	Activated Little Dribblers Public	Auxiliary Gym, Main Gym Heating/Ventilation /Air	11/21/2024 12/5/2024 12/12/2024 12/19/2024 1/2/2025 1/9/2025 1/16/2025 1/23/2025 1/30/2025 2/6/2025 2/13/2025 6:30 PM - 8:30 PM 6:30 PM - 8:30 PM 6:30 PM - 8:30 PM 6:30 PM - 8:30 PM 6:30 PM - 8:30 PM 6:30 PM - 8:30 PM 6:30 PM - 8:30 PM 6:30 PM - 8:30 PM 6:30 PM - 8:30 PM 6:30 PM - 8:30 PM 6:30 PM - 8:30 PM	\$0.00
16397	Approved	Fulton Education Center	Non-recurring	\$20.00
Fulton Parking Lot 1	Activated South Walnut Church of Christ	Parking Lot	12/5/2024	\$20.00
Sabrina Porter	Public		10:00 AM - 1:00 PM	
16383	Approved	Coleman Elementary	Non-recurring	\$0.00

Monthly Facility Report(New)

Schedule ID	Status	Location	Recurrence	Total Invoiced
Title	Schedule State	Building	Start Date	Total Payments
No of Events	Organization	Room	End Date	
Declined Reason	Approval Note	Setup Requirement (Craft)	Event Date	
Current Route To	Event Visibility	Setup Requirement (IT)	Event Time	
Girls Scouts 1	Activated Girl Scouts Texas Oklahoma Plains	Cafeteria Heating/Ventilation /Air	12/11/2024 5:30 PM - 7:30 PM	\$0.00
16384 Girls Scouts 1	Approved Activated Girl Scouts Texas Oklahoma Plains	Santa Fe Elementary Cafeteria Heating/Ventilation /Air	Non-recurring 12/17/2024 5:30 PM - 7:30 PM	\$0.00 \$0.00
16196 Johnson County Christmas Party 1 Sabrina Porter	Approved Activated Johnson County	Cleburne High School Cafeteria Cafeteria Cafeteria Heating/Ventilation /Air	Non-recurring 12/6/2024 4:30 PM - 10:00 PM	\$390.00 \$0.00
16342 Little Dribblers 12	Approved Activated Little Dribblers	Fulton Education Center Gym Heating/Ventilation /Air	Non-recurring 11/24/2024 12/1/2024 12/8/2024 12/15/2024 12/22/2024 12/29/2024 1/5/2025 1/12/2025 1/19/2025 1/26/2025 2/2/2025 2/9/2025 2:00 PM - 3:00 PM 2:00 PM - 3:00 PM 2:00 PM - 3:00 PM 2:00 PM - 3:00 PM 2:00 PM - 3:00 PM 2:00 PM - 3:00 PM 2:00 PM - 3:00 PM 2:00 PM - 3:00 PM 2:00 PM - 3:00 PM 2:00 PM - 3:00 PM 2:00 PM - 3:00 PM 2:00 PM - 3:00 PM 2:00 PM - 3:00 PM 2:00 PM - 3:00 PM	\$0.00 \$0.00
16426 Little Dribblers - Practice 1 Sabrina Porter	Approved Activated Little Dribblers	Wheat Middle School Auxiliary Gym, Main Gym Heating/Ventilation /Air	Non-recurring 12/19/2024	\$0.00 \$0.00

Monthly Facility Report(New)

Schedule ID	Status	Location	Recurrence	Total Invoiced
Title	Schedule State	Building	Start Date	Total Payments
No of Events	Organization	Room	End Date	
Declined Reason	Approval Note	Setup Requirement (Craft)	Event Date	
Current Route To	Event Visibility	Setup Requirement (IT)	Event Time	
	Public		6:30 PM - 8:30 PM	
16380	Approved	Smith Intermediate School	Non-recurring	\$0.00
Little Dribblers Games	Activated			\$0.00
9	Little Dribblers	Auxiliary Gym, Main Gym		
	Public	Heating/Ventilation /Air	12/14/2024 1/4/2025 1/11/2025 1/18/2025 1/25/2025 2/1/2025 2/8/2025 2/15/2025 2/22/2025 8:30 AM - 4:30 PM 8:30 AM - 4:30 PM 8:30 AM - 4:30 PM 8:30 AM - 4:30 PM 8:30 AM - 4:30 PM 8:30 AM - 4:30 PM 8:30 AM - 4:30 PM 8:30 AM - 4:30 PM 8:30 AM - 4:30 PM	
16381	Approved	Wheat Middle School	Non-recurring	\$0.00
Little Dribblers Games	Activated			\$0.00
7	Little Dribblers	Auxiliary Gym, Main Gym		
	Public	Heating/Ventilation /Air	12/14/2024 1/4/2025 1/11/2025 2/1/2025 2/8/2025 2/15/2025 2/22/2025 8:30 AM - 4:30 PM 8:30 AM - 4:30 PM 8:30 AM - 4:30 PM 8:30 AM - 4:30 PM 8:30 AM - 4:30 PM 8:30 AM - 4:30 PM 8:30 AM - 4:30 PM	
14811	Approved	Adams Elementary	Weekly	\$4,061.85
Pursuit Bible Church	Activated		1/7/2024	\$3,326.28
52	Pursuit Bible Church	Cafeteria, Gym, Music Room	12/29/2024 12/1/2024 12/8/2024 12/15/2024 12/22/2024 12/29/2024	
Graciela Centeno	Public		8:00 AM - 1:00 PM,8:00 AM - 1:00 PM,8:00 AM - 1:00 PM,8:00 AM - 1:00 PM,8:00 AM - 1:00 PM	
16444	Approved	Adams Elementary	Non-recurring	\$0.00
Pursuit Bible Church				
1/14/2025 10:50:13 AM				

Monthly Facility Report(New)

Schedule ID	Status	Location	Recurrence	Total Invoiced
Title	Schedule State	Building	Start Date	Total Payments
No of Events	Organization	Room	End Date	
Declined Reason	Approval Note	Setup Requirement (Craft)	Event Date	
Current Route To	Event Visibility	Setup Requirement (IT)	Event Time	
	Activated			\$0.00
1	Pursuit Bible Church	Cafeteria	12/21/2024	
	Public	Heating/Ventilation /Air	10:00 AM - 1:00 PM	