Special School Board Meeting

Monday, July 20, 2026 6:30 PM
LS-H MS/HS Media Center, 901 Ferry St., Le Sueur, MN 56058

1. **CALL TO ORDER**

2. **PLEDGE OF ALLEGIANCE**

3. **APPROVAL OF AGENDA**

4. **CONSENT AGENDA**

4.1. Approval of District Office Consent Items

4.1.1. Minutes of School Board Meetings

4.2. Approval of Personnel Consent Items

4.2.1. Hirings

4.2.1.1. 8th Grade Football Coach - Eric Lewis

4.2.1.2. Custodian - Alexander Siepka

4.2.1.3. Head Baseball Coach - Matthew Lewis

4.2.1.4. 6th Grade Teacher - Cheyenna Torbenson

4.2.1.5. 6th Grade Teacher - Morgan Wyatt

4.2.1.6. Bus/Van Drivers

4.2.1.7. M/HS SpEd Teacher - Madison Odziemski

4.2.1.8. PE Teacher - Brock Hanson

4.2.2. Resignations

4.2.2.1. Custodian - Rylee Steinborn

4.2.2.2. Custodian - Kent Swanson

4.2.2.3. Coach - Alex Floersch

4.2.2.4. Teacher - Jeremy Goltz

4.2.2.5. Teacher - Josh Prahl

4.2.2.6. ABE Teacher - Alicia Beckmann

4.2.2.7. Asst. Facilities Director - Jeremy Bahr

4.2.2.8. Coach - Lauren Berndt

5. **NEW BUSINESS**

5.1. Authorize Superintendent Darren Kern to act as the Identified Official with Authority (IOwA) for Le Sueur-Henderson District 2397-01.

5.2. Approve appointment of Interim Elementary Principal - Katie Maier

5.3. Approve Environmental, Health, and Safety (EHS) Services Renewal FY27-FY29

5.4. Approve Long-Term Facilities Maintenance Plan (LTFM)

5.5. Approve 2026-27 Elementary Student Handbook

5.6. Approve Middle/High School Student-Parent Handbook

6. **ADJOURN**

BOARD OF EDUCATION
INDEPENDENT SCHOOL DISTRICT 2397
LE SUEUR-HENDERSON PUBLIC SCHOOLS
MINUTES OF SPECIAL SCHOOL BOARD MEETING
MS/HS MEDIA CENTER
JUNE, 25, 2026

Item 1.0 **Call to Order:** The special meeting of the Le Sueur-Henderson Board of Education was called to order. Board members in attendance were Brigid Tuck, Kelsey Schwartz, Brooke Wentzlaff, Christa Luna, Gretchen Rehm.

Members Absent: Matt Hathaway, Jenny Burns

Also in attendance: Superintendent Jim Wagner

Item 2.0

New Business

Item 2.1 Motion by Rehm, second by Luna, carried 5-0, to approve contract with interim Superintendent, Darren Kern.

Item 3.0 **Adjourn:** Motion by Rehm, second by Luna, carried 5-0, to adjourn the meeting.

_____
Board Clerk

_____
Board Chair
Approved on: July 20, 2026

BOARD OF EDUCATION
INDEPENDENT SCHOOL DISTRICT 2397
LE SUEUR-HENDERSON PUBLIC SCHOOLS
MINUTES OF SPECIAL SCHOOL BOARD MEETING
MS/HS MEDIA CENTER
JUNE 22, 2026

Item 1.0 **Call to Order:** The special meeting of the Le Sueur-Henderson Board of Education was called to order at 6:30 PM. Board members in attendance were Brigid Tuck, Kelsey Schwartz, Christa Luna, Matt Hathaway, Gretchen Rehm, Brooke Wentzlaff.

Members Absent: Jenny Burns

Also in attendance: Superintendent Jim Wagner;

Item 2.0 **Pledge of Allegiance:** pledge recited

Item 3.0 **Approval of Agenda:** Motion by Wentzlaff, second by Luna, carried 6-0, to approve the meeting agenda.

Item 4.0 **New Business**

Item 4.1 Motion by Hathaway, second by Schwartz, carried 6-0, to accept Superintendent Wagner's resignation and release from current contract, effective June 30, 2026.

Item 4.2 Motion by Luna, second by Hathaway, carried 6-0 , to authorize Board Chair and Vice-Chair to enter into negotiations with Darren Kern to serve a one year term as interim superintendent.

Item 4.3 Motion by Tuck, second by Schwartz, carried 6-0, to approve tentative plan for adjusted administrative staffing.

Item 4.4 Motion by Schwartz, second by Wentzlaff, carried 6-0,, to approve a 30, 60, and 90-day transition plan.

Item 4.5 Motion by Wentzlaff , second by Luna, carried 6-0, to approve scheduling a meeting to approve the interim contract, or develop an alternative plan.

Item 5.0 **Adjourn:** Motion by Luna, second by Schwartz by, carried 6-0, to adjourn the meeting at 6:51 PM.

Board Clerk

Board Chair
Approved on: July 20, 2026

BOARD OF EDUCATION
INDEPENDENT SCHOOL DISTRICT 2397
LE SUEUR-HENDERSON PUBLIC SCHOOLS
MINUTES OF SPECIAL SCHOOL BOARD MEETING
MS/HS MEDIA CENTER
JUNE 15, 2026

Item 1.0 **Call to Order:** The special meeting of the Le Sueur-Henderson Board of Education was called to order at 6:30 PM. Board members in attendance were Brooke Wentzlaff, Christa Luna, Jenny Burns, Matt Hathaway, Gretchen Rehm.

Members Absent: Brigid Tuck, Kelsey Schwartz

Also in attendance: Superintendent Jim Wagner; Administrative Assistant, Rachel Scheffler; Business Manager, Ky Battern, Principal, Darren Kern; Henderson Independent, Beth Cornish; S MN News, Carson Hughes.

Item 2.0 **Pledge of Allegiance:** pledge recited

Item 3.0 **Approval of Agenda:** Motion by Rehm, second by Burns, carried 5-0, to approve the meeting agenda.

Item 4.0 **Consent Agenda:** Motion by Luna , second by Rehm, carried, 5-0 to approve the following consent items:

Item 4.1 District Office Consent Items:
Item 4.1.1 Minutes of 6.1.26 School Board Meeting

Item 4.2 Hirings:
Item 4.2.1 Knowledge Bowl Coach - Eric Lewis
Item 4.2.2 6th Grade Teacher - Hanna Leerar

Item 4.3 Resignations:
Item 4.3.1 Golf Coach - Ian Krenik
Item 4.3.2 Teacher/Baseball Coach - Zac Weber
Item 4.2.3 M/HS SpEd Teacher - Lauren Berndt

Item 5.0 **Purchases above $10,000:**

Item 5.1 Motion by Hathaway, second by Rehm, carried 5-0, to approve copy paper quote.

Item 5.2 Motion by Hathaway, second by Burns, carried, to approve 5-0 SpEd vehicles.

Item 5.3 Motion by Burns, second by Luna, carried 5-0, to approve Red Rover HR management system.

Item 5.4 Motion by Burns, second by Rehm, carried 5-0, to approve Great Minds Curriculum.

Item 5.5 Motion by Burns, second by Luna, carried 5-0, to approve bus radios.

Item 6.0 **New Business**

Item 6.1 Motion by Rehm, second by Hathaway, carried 5-0, to approve individual contracts.

Item 6.2 Motion by Burns, second by Wentzlaff, carried 5-0, to approve Principals' 2025-27 Master Agreement.

Item 6.3 Motion by Burns, second by Luna, carried 5-0, to approve Co-Curricular Participation and Admission Fees for the 2026-27 School Year, asking AD to verify wrestling increase.

Item 6.4 Motion by Rehm, second by Hathaway, carried 5-0, to approve FY27 proposed budget.

Item 5.0 **Adjourn:** Motion by Rehm, second by Burns, carried 5-0, to adjourn the meeting at 7:28 PM.

_____

Board Clerk

_____

Board Chair

Approved on: July 20, 2026

Employment Recommendation
Le Sueur - Henderson School District

Position: 8th Grade Football Coach

Recommended Candidate: Eric Lewis

Recommended by: Paul Theorin	**Start Date: 8/24/26**

To be completed by an administrator:

Candidate has current & appropriate certification:	NA
Reference checks completed:	NA
Years of experience granted:	NA
Step Placement:	NA
Highest degree currently held:	NA
Lane Placement:	NA
Credits beyond highest degree granted:	NA
Hourly/ Salary Rate	$

	New Position	
x	Existing Position	Replacing: Josh Phahl

Additional Information:

Approval of Admin:	Paul Theorin	6/17/26
	Electronic Signature	Date

Approval:

Share with District Office (Jim, Rachel, Ky, Rod), Todd & Bruce via Google Drive

Employment Recommendation
Le Sueur - Henderson School District

Position: Night Custodian	

Recommended Candidate:	Alexander Siepka

Recommended by:	Todd Vrklan	**Date:**	06/25/2026

To be completed by administrator:

Candidate has current & appropriate certification (if applicable):	N/A
Reference checks completed:	Yes
Years of experience (Step Placement):	4

	NEW
X	**EXISTING** **REPLACING: Rylee Steinborn**

Additional Information:
Pending background check and Board Approval
Start date of 6/29/26 Starting pay 17.37

Approval of administrator:	Todd Vrklan	06/25/22026
	Electronic Signature	Date

Approval of Superintendent:

Electronic Signature Date

Employment Recommendation
Le Sueur - Henderson School District

Position: Varsity Head Baseball Coach

Recommended Candidate: Matthew Lewis

Recommended by: Paul Theorin	**Start Date: 7/1/26**

To be completed by an administrator:

Candidate has current & appropriate certification:	NA
Reference checks completed:	NA
Years of experience granted:	NA
Step Placement:	NA
Highest degree currently held:	NA
Lane Placement:	NA
Credits beyond highest degree granted:	NA
Hourly/ Salary Rate	$

	New Position	
x	Existing Position	Replacing: Zac Weber

Additional Information:

Approval of Admin: Paul Theorin	6/26/26
Electronic Signature	Date

Approval:

Share with District Office (Jim, Rachel, Ky, Rod), Todd & Bruce via Google Drive

2026-2027 Employment Recommendation
Le Sueur - Henderson School District

Position: 6th Grade Teacher

Recommended Candidate: Cheyenna Torbenson

Recommended by: Cindy Schmidt **Date:** 6/29/26

To be completed by administrator:

Candidate has current & appropriate certification:	Yes
Reference checks completed:	Yes
Years of experience granted:	0
Step Placement:	2
Highest degree currently held:	BA
Lane Placement:	BA
Computer	HP
Credits beyond highest degree granted:	0
Hourly/ Salary Rate	46,000

	New Position
X	Existing Position Replacing: Hanna Leerar (Jill Baston)

Additional Information:
Pending Background check
Moving Hanna Leerar to MS/HS Science Replacing Jeremy Goltz

Approval of Principal: *Cynthia Schmidt* *6/29/26*

Electronic Signature Date

Approval of Superintendent:

Electronic Signature Date

Share with District Office (Jim, Rachel, Todd, Ky, Rod) & Technology (Bruce) via Google Drive

2026-2027 Employment Recommendation
Le Sueur - Henderson School District

Position: 6th Grade Teacher

Recommended Candidate: Morgan Wyatt

Recommended by: Cindy Schmidt **Date:** 6/26/26

To be completed by administrator:

Candidate has current & appropriate certification:	Yes
Reference checks completed:	Yes
Years of experience granted:	1
Step Placement:	3
Highest degree currently held:	BA
Lane Placement:	BA
Computer	HP
Credits beyond highest degree granted:	0
Hourly/ Salary Rate	47,000

	New Position	
X	Existing Position	Replacing: Ellen O'Neill

Additional Information:
Pending Background check

Approval of Principal: *Cynthia Schmidt* *6/26/26*

Electronic Signature Date

Approval of Superintendent:

Electronic Signature Date

Share with District Office (Jim, Rachel, Todd, Ky, Rod) & Technology (Bruce) via Google Drive

Employment Recommendation
Le Sueur - Henderson School District

Position: School Bus/Van Drivers

Recommended Candidate: see list below

Recommended by: Rachel Malkow

Eric Lewis, Patricia Krekelberg, Lisa Reiter, Marylou Doherty, Roberta Schleeve, Mary Chaves, Douglas Erickson, Dale Krekelberg, Robert Biehler, Lori Trostem, Anthony Trostem, Jamie Erickson, Wes Karels, Darvin Wicks, Kenneth Doebbeling, Carolyn Burns, Ronald Burns, Dan Burns, Joseph Kroehler, Jason Thoele, Barbara Berndt.

To be completed by an administrator:
Hourly Rate: $26 per hour-van $30 per hour-bus

Additional Information:

Approval of Admin: Rachel Malkow

Electronic Signature *Rachel Malkow* Date 07/02/26

Approval:

Share with District Office (Jim, Rachel, Ky, Rod), Todd & Bruce via Google Drive

2026-2027 Employment Recommendation
Le Sueur - Henderson School District

Position: Special Education Teacher

Recommended Candidate: Madison Odziemski

Recommended by: Cindy Schmidt **Date:** 7/13/26

To be completed by administrator:

Candidate has current & appropriate certification:	Yes, OFP
Reference checks completed:	Yes
Years of experience granted:	0
Step Placement:	2
Highest degree currently held:	BA
Lane Placement:	BA
Computer	MAC
Credits beyond highest degree granted:	0
Hourly/ Salary Rate	46,000

	New Position	
X	Existing Position	Replacing: Mike Holm

Additional Information:
Pending Background check

Approval of Principal: *Cynthia Schmidt* *7/13/26*

Electronic Signature Date

Approval of Superintendent:

Electronic Signature Date

Share with District Office (Jim, Rachel, Todd, Ky, Rod) & Technology (Bruce) via Google Drive

2026-2027 Employment Recommendation
Le Sueur - Henderson School District

Position: MS/HS PE Teacher

Recommended Candidate: Brock Hanson

Recommended by: Cindy Schmidt **Date:** 7/15/26

To be completed by administrator:

Candidate has current & appropriate certification:	Yes
Reference checks completed:	Yes
Years of experience granted:	0
Step Placement:	2
Highest degree currently held:	BA
Lane Placement:	BA
Computer	
Credits beyond highest degree granted:	0
Hourly/ Salary Rate	46,000

	New Position
X	Existing Position Replacing: Josh Prahl

Additional Information:
Pending Background check

Approval of Principal: Cynthia Schmidt 7/15/26

Electronic Signature Date

Approval of Superintendent:

Electronic Signature Date

Share with District Office (Darren, Rachel, Todd, Ky, Rod) & Technology (Bruce) via Google Drive

Le Sueur-Henderson Public Schools

Independent School District 2397

100 Kingsway Drive
Le Sueur, MN 56058
Phone: (507) 665-4600 www.isd2397.org

Education Identity and Access Management Board Resolution

The Minnesota Department of Education (MDE), Professional Educator Licensing Standards Board (PELSB), and Office of Higher Education (OHE) require annual designation of an Identified Official with Authority (IOwA) for each Local Educational Agency (LEA) that uses the Education Identity and Access Management (EDIAM) system. The IOwA is responsible for authorizing, reviewing, and recertifying user access for their LEA in accordance with the State of Minnesota Enterprise Identity and Access Management Standard, which states that all user access rights to Minnesota state systems must be reviewed and recertified at least annually. The IOwA will authorize user access to State of Minnesota Education secure systems in accordance with the user's assigned job duties, and will revoke that user's access when it is no longer needed to perform their job duties.

Your school board or equivalent governing board must designate an IOwA to authorize user access to State of Minnesota Education secure websites for your organization. This EDIAM board resolution must be completed and submitted to MDE annually, as well as any time there is a change in the assignment of the IOwA.

MDE strongly recommends that the superintendent or executive director is named IOwA, who then can grant IOwA proxy roles.

Designation of the Identified Official with Authority for Education Identity and Access Management

Organization Name: _____

6-Digit or 9-Digit Organization Number (e.g. 1234-01 or 1234-01-000): _____

Will the Superintendent/Executive director act as the IOwA? See options below, please check **one**

☐ Yes, the Superintendent/Executive Director **will serve** as the IOwA. *(If checked, skip to Board Member Signature section.)*

- **Full Name**: _____
- **EDIAM Username** *(If not yet created, visit Data Submissions)*: _____

☐ No, in lieu of the Superintendent/Executive Director acting as the IOwA they **designate the following individual** to serve as the IOwA:

- **Full Name**: _____
- **EDIAM Username** *(If not yet created, visit Data Submissions)*: _____

Board Member Signature:

Name: _____

Date: _____

Once the EDIAM Board Resolution is completed, scan and email it to: useraccess.mde@state.mn.us

Le Sueur-Henderson Public Schools

Independent School District 2397
100 Kingsway Drive
Le Sueur, MN 56058
Phone: (507) 665-4600 www.isd2397.org

Agenda Item: Appointment of Interim Elementary Principal

Recommendation

It is recommended that the School Board approve the appointment of Katie Maier as Interim Elementary Principal for the 2026–2027 school year.

Background

Following the transition in district leadership, an interim elementary principal is needed to provide stable leadership and ensure the continued success of Le Sueur-Henderson Elementary School during the 2026–2027 school year.

Katie Maier has served the district with distinction as Director of Learning and Curriculum and has demonstrated exceptional instructional leadership, collaborative decision-making, and a strong commitment to student achievement. She has developed meaningful relationships with staff, students, and families and possesses a thorough understanding of the district's goals, expectations, and instructional programs.

Katie's experience, leadership skills, and commitment to excellence position her to provide a seamless transition while maintaining the high expectations and positive culture established within the elementary school.

Financial Impact

The salary and benefits associated with this appointment will be funded within the district's approved 2026–2027 budget, with a recommended Salary of $112,000 for the 2026-2027 school year.

Action Requested

Approve the appointment of Katie Maier as Interim Elementary Principal for the 2026–2027 school year, effective July 20, 2026.

IEA, INC.

P R O P O S A L

2027-2029
Environmental, Health, and Safety Management Services
for
Le Sueur-Henderson Public Schools

JUNE 1, 2026

PROPOSAL #14027

Contact Us:

BROOKLYN PARK OFFICE
9201 W. BROADWAY, STE. #600
BROOKLYN PARK, MN 55445
763-315-7900

MANKATO OFFICE
610 N. RIVERFRONT DRIVE
MANKATO, MN 56001
507-345-8818

ROCHESTER OFFICE
210 WOOD LAKE DRIVE SE
ROCHESTER, MN 55904
507-281-6664

BRAINERD OFFICE
601 NW 5TH ST. STE. #4
BRAINERD, MN 56401
218-302-3787

MARSHALL OFFICE
1510 STADIUM DRIVE, STE. #2
MARSHALL, MN 56258
507-476-3599

VIRGINIA OFFICE
5525 EMERALD AVENUE
MOUNTAIN IRON, MN 55768
218-302-3787

www.ieasafety.com

800-233-9513

© 2026 Institute for Environmental Assessment, Inc.
All Rights Reserved.

2027-2029 Environmental, Health, and Safety Management Services

PROPOSAL PROVIDED TO:

Todd Vrklan
Director of Buildings and Grounds
Le Sueur-Henderson Public Schools/ISD #2397
901 East Ferry Street
Le Sueur, MN 56058
Phone: 507-665-5851
E-mail: tvrklan@isd2397.org

PROPOSAL CONTACT:

Shannon O'Connor
Senior Account Manager
IEA, Inc.
610 N. Riverfront Drive
Mankato, MN 56001
Phone: 507-345-8818
E-mail: shannon.oconnor@ieasafety.com

PROJECT INTRODUCTION

The Institute for Environmental Assessment, Inc. (IEA) is pleased to provide this proposal for environmental, health and safety (EH&S) management services. The Occupational Safety and Health Administration (OSHA) enforces standards that require employers to develop and implement safety and health programs. In addition to these standards, the Department of Education establishes rules and guidelines that are specific to public and charter schools. IEA will assist Le Sueur-Henderson Public Schools in the implementation of these programs based on our understanding of the priorities of the district.

IEA is committed to providing trusted health and safety solutions to our private and public organizations. IEA associates offer a complete range of experiences to create a capable health and safety team that can respond to your district-specific requirements. Please refer to our website www.ieasafety.com or to the attached Company Profile (Appendix A) for information regarding IEA, Inc.

SCOPE OF WORK

IEA will provide EH&S management services to assist in compliance with OSHA standards and regulations from the Minnesota Department of Health, Minnesota Pollution Control Agency, International Fire Code, and other applicable agencies. Please see our List of Services (Appendix B) for a list of possible projects and related tasks.

IEA will discuss the priorities of the district to collectively determine a course of action for time allotted in the contract period. IEA will continue to communicate with the district on a regular basis to confirm that the district's priorities have not changed. IEA will remain flexible to accommodate the district's needs for Le Sueur-Henderson Public Schools. Regulatory compliance is ongoing, and the participatory process is critical for reaching the district's objectives.

LIMITATIONS & ASSUMPTIONS

Le Sueur-Henderson Public Schools is expected to provide sufficient workspace and support resources (office supplies, equipment, clerical support, and network connection to the internet) as required to perform services under this contract.

COMPENSATION

1. IEA will act as your on-site environmental, health, and safety consultant and will provide eighteen (18) days of service annually under this contract. You will only be invoiced for actual work on your projects. IEA's estimated costs for these services are as follows:

   July 1, 2026 –June 30, 2027..... $18,648.00
   July 1, 2027 –June 30, 2028..... $19,998.00
   July 1, 2028– June 30, 2029..... $20,538.00

2. Additional EH&S management service hours are available to the district upon request and will be billed at the contract rate, plus reimbursable expenses. For project work beyond the services outlined in this proposal and/or any changes to the agreed scope of work, IEA will obtain approval through a new proposal or client-authorized change order.

   *Please note there is a 3% fee for credit card payments

© 2026 Institute for Environmental Assessment, Inc. All Rights Reserved.

SCHEDULE

IEA's services will commence on July 1, 2026, pending receipt of the signed proposal. The contract will be valid from July 1, 2026, through June 30, 2029.

PROPOSAL TERMS

Terms on payment of services are net 30 days after invoicing, with interest added to unpaid balances. Please review the attached General Conditions (Appendix C), which are a part of this proposal, for more detail.

AUTHORIZATION TO PROCEED

We appreciate the opportunity to present this proposal for Environmental, Health, and Safety Management Services. Please sign this authorization to proceed and e-mail to shannon.oconnor@ieasafety.com. Retain the original for your records. We will begin the project at the time we receive this written documentation to proceed.

IEA, Inc.

Shannon O'Connor
Senior Account Manager

George Rosburg
Mankato Regional Manager

***

Please proceed according to the above-mentioned fees, terms, General Conditions, and this Proposal #14027 dated June 1, 2026.

Todd Vrklan, Director of Buildings and Grounds
Printed Name

Authorized Signature

Date

© 2026 Institute for Environmental Assessment, Inc. All Rights Reserved.
www.ieasafety.com

Appendix A

Company Profile

IEA, INC.

COMPANY PROFILE

The Institute for Environmental Assessment, Inc. (IEA) is a small business founded in 1984. IEA is committed to providing practical, cost-effective environmental safety consulting compliance for private and public organizations. IEA's work is centered on the built environment. Through our expertise, experience and reputation, IEA delivers the most practical, thorough, and up-to-date services in the ever-changing dynamics of indoor environments.

With offices in Brooklyn Park, Rochester, Mankato, Brainerd and Marshall, Minnesota, IEA has a staff of 50 professionals who provide consultative services in specialized areas. Our clients include school districts, hospitals, government agencies and businesses in a variety of industries throughout the country. Our experts design and execute solutions that accomplish the specific goals of your company.

Environmental Project Design and Management

IEA employs a team of experienced and EPA-Certified Licensed Asbestos Inspectors, Management Planners, Site Supervisors, Project Designers, and Lead Risk Assessors. IEA provides asbestos awareness training, demolition surveys, material inspection sampling and assessments, hazardous waste removal and clean-up management plans, AHERA inspections, lead sampling inspection, and project management.

Our company is widely recognized for its knowledge in asbestos and lead project design and management, including AHERA and NESHAP compliance.

Indoor Environmental Quality (IEQ)

IEA has capabilities to provide comprehensive IEQ assessments and solutions to building owners and managers. Our team of certified industrial hygienists, environmental consultants, public health personnel, and engineers are available to assist in resolving IEQ concerns.

IEA can provide investigative mold/moisture assessments, proactive IEQ management, remediation design and monitoring, HVAC performance evaluations, ventilation system commissioning or re-commissioning, and healthcare infection control consulting and design.

Our IEQ work falls into the following categories:

- **Investigations**. This includes data collection, visual assessments, inspections and reporting.
- **Proactive Management**. We conduct baseline and semi-annual surveys, draft management plans, and develop training sessions.
- **Remediation Design and Monitoring**. We design and monitor remediation programs and help clients maintain compliance with building codes and standards.

© 2026 Institute for Environmental Assessment, Inc. All Rights Reserved.

IEA, INC.

COMPANY PROFILE

Environmental Health and Safety Services

IEA has trained and experienced personnel able to assist with OSHA and EPA compliance, including employee exposure assessments, health and safety management plans, safety audits and inspections, hazardous material control and remediation, and training.

IEA's engineers, certified industrial hygienists, public health professionals, certified safety professionals, and certified playground safety inspectors have access to existing written programs, plans, management systems and proven, time-tested implementation procedures to offer a health and safety compliance team that is poised to provide cost-effective, efficient, and professional compliance services.

Environmental health and safety is a complex area that involves regulatory agencies, numerous state and federal programs and federal laws. At IEA, we offer a comprehensive safety program to include compliance plan development and implementation, training, and project management.

Listed below are some of the compliance programs we deliver to keep you up to date with OSHA/EPA/DOT regulations:

- Employee Right to Know
- ARC Flash/NFPA70E
- A Workplace Accident & Injury Reduction Program (AWAIR)/Safety Committees
- Forklift/Powered Industrial Vehicle Safety
- Hoist/Lift/Crane Safety
- Lab Safety/Chemical Hygiene
- Machine Guarding
- Job Safety Analysis
- Personal Protective Equipment
- Fall Protection
- Fleet Safety
- Welding, Cutting or Brazing
- Bloodborne Pathogens
- Lockout/Tagout
- Bleacher Safety
- Compressed Gas
- Confined Space
- Community Right to Know (CRTK)
- Electrical Safety
- Emergency Action Plan
- Emissions
- Hearing Conservation
- Integrated Pest Management
- Metal Halide Lighting Replacement
- Playground Safety
- Pool Drains and Diving Boards
- Process Safety Management
- Radon
- Respiratory Protection Program
- Underground Storage Tanks (USTs)/ Aboveground Storage Tanks
- Fire Safety
- First Aid/CPR
- Infectious Waste

© 2026 Institute for Environmental Assessment, Inc. All Rights Reserved.

Appendix B

List of Services

IEA Consulting Services

Ongoing health and safety compliance is a multifaceted, complex, and resource-consuming task. Outsourcing some of these responsibilities can be an effective and efficient use of time and money. This is especially true when you use trained and experienced personnel with customized written programs, plans, management systems, and proven, time-tested implementation procedures. When you add immediate access to engineers, certified industrial hygienists, public health professionals, physicians, and toxicologists, you have a health and safety compliance team that is poised to provide you with cost effective, efficient, and professional compliance. IEA has assisted clients nationally with the following services:

- A Workplace Accident & Injury Reduction Program (AWAIR) / Safety Committees
- Air Permitting / Emissions
- Athletic Field Safety Impact Testing
  Know your G-Max
- Americans with Disabilities Act (ADA)
- Asbestos
- Bleacher Safety
- Bloodborne Pathogens (BBP)
- Community Right to Know (CRTK)
- Compressed Gas
- Confined Space
- Electrical Safety/NFPA 70E
- Emergency Action/Crisis Management Plan
- Employee Right to Know (ERK)
- Ergonomics
- Fall Protection
- Fire Safety
- First Aid / CPR
- Fleet / Vehicle Safety
- Forklift Safety / Powered Industrial Vehicle Safety
- Hazardous Waste
- Hearing Conservation
- Hoist / Personnel Lift / Crane Safety
- Indoor Air Quality (IAQ)
- Infectious Waste
- Integrated Pest Management (IPM)
- Job Safety Analysis
- Lab Safety / Chemical Hygiene
- Lead
- Leadership in Energy and Environmental Design (LEED)
- Litigation
- Lockout / Tagout
- Machine Guarding
- OSHA General Industry or Construction Outreach Training
- OSHA Inspections
- OSHA Recordkeeping
- Personal Protective Equipment (PPE)
- Playground Safety and Certified Inspections
- Pool Drains and Diving Boards
- Process Safety Management
- Radon
- Respiratory Protection Program
- Storage Tank (USTs/ASTs) Removal Assistance
- Ventilation System Assessment
- Welding, Cutting, or Brazing

© 2026 Institute for Environmental Assessment, Inc. All Rights Reserved.

Appendix C

General Conditions

General Conditions

The word "Consultant" refers to the Institute for Environmental Assessment ("IEA"), the contracting company is referred to as the "Client". Client agrees to be bound by these General Conditions by accepting the Proposal and engaging Consultant.

The Agreement with you, the Client, is comprised of this Agreement and accompanying written proposal.

1. Scope of Work

Consultant will furnish and perform the professional services specified in Consultant's proposal (the "Proposal"). The services as set forth in the Proposal (the "Services") will be provided by Consultant's personnel at the location of the Client (the "Site") (hereinafter referred to as the "Project"). If any portion of the Proposal is inconsistent with this Agreement, the terms of this Agreement shall control:

Consultant's obligation to perform the Services shall terminate upon delivery of a final report within 45 days of Project completion.

In addition to the Proposal, Consultant and Client agree as follows:

A. Right of Access

Unless otherwise agreed in writing, Client will furnish Consultant with right-of-access to the Site and accurate information necessary to conduct the Services, as requested by Consultant.

B. Confidential & Proprietary Information

The Consultant and Client agree not to disclose to others or use any confidential or proprietary information or trade secrets of the other, which may become known to each prior to, during or after the performance of this Agreement without the prior written consent of the other. "Confidential or propriety information" and "trade secrets" shall mean any information about the other which is neither publicly known nor legally accessible to the other parties from third parties. Prior to the disclosure of any such confidential or proprietary information or trade secrets, each shall obtain the written approval of the other.

C. General

Consultant warrants that the Services it performs under this Agreement will be performed with the care and skill ordinarily exercised by reputable members of its profession practicing under similar conditions during the period of this Agreement and in the same or similar locality. The AIHA-certified IEA laboratory will perform PCM analysis if specified. Other field PCM analysis will be completed by laboratory-approved field technicians, generally under AAR Guidelines.

2. Payment for Services

A. Fee Schedule & Maximum Costs

The fee schedule in the Proposal specifies the amounts due to Consultant from Client for its Services performed under this Agreement.

B. Schedule of Payment

Invoices will be submitted to Client once a month for services performed during the prior month. Payment to Consultant is due upon presentation to Client, and past due after thirty (30) days of receipt of the invoice, in which case a service fee of 1.5% monthly shall be added to the invoice for such period, and for each 30 days thereafter until the invoice is paid in full, unless specifically arranged otherwise by Consultant and communicated in writing. Client reserves the right to question any item on any invoice and Consultant agrees, upon Client's request, to supply such documentation as is necessary to reasonably justify such invoice amount to Client's reasonable satisfaction; provided, however, that any such inquiry will not postpone any required payment or the service charge set forth above. Client agrees to pay Consultant any costs of collection including reasonable attorneys' fees and costs if payment for Services are not made when due.

C. Expert Fee Expenses

If Client requests Consultant to participate on behalf of Client in litigation regarding the subject matter of this Agreement, Client agrees to pay all of Consultant's expenses arising therefrom at the prevailing rate for Consultant's time plus out-of-pocket costs and expenses, including reasonable attorney fees incurred by Consultant in conjunction with the participation.

3. Indemnity & Insurance

A. Indemnity

Client agrees to defend, indemnify and hold harmless Consultant from and against any and all claims, demands, losses, suits, causes of action, damages, injuries, costs, expenses and liabilities whatsoever, including reasonable attorney fees, arising out of third party claims to the extent that such claim arises out of Consultant's performance of the Services, except to the extent Consultant, or its employees, preformed such Services in a negligent or illegal manner.

B. FORCE MAJEURE:

Consultant shall not be liable for any failure or delay resulting from fire, explosion, flood, storm, act of God, government acts, orders or regulations, civil disturbances, equipment or material shortages, supply chain delays, contingencies or other circumstances which are beyond the control of Consultant which prevent or hinder fulfillment of the contract or which make its fulfillment impracticable and in any case, Consultant shall not be liable for consequential damages or incidental damages without regard to cause.

C. Limitation of Liability

EXCEPT AS EXPRESSLY SET FORTH IN SECTION 1(C) HEREOF, CONSULTANT DISCLAIMS ALL WARRANTIES OF ANY KIND, WHETHER EXPRESS OR IMPLIED, INCLUDING BUT NOT LIMITED TO ANY WARRANTY OF MERCHANTABILITY OR FITNESS FOR A PARTICULAR PURPOSE. IN NO EVENT SHALL EITHER CONSULTANT OR CLIENT BE LIABLE TO THE OTHER PARTY FOR ANY INCIDENTAL OR CONSEQUENTIAL DAMAGES OF ANY KIND WHETHER FOR BREACH OF ANY WARRANTY, FOR BREACH OR REPUDIATION OF ANY OTHER TERM OR CONDITION OF THIS AGREEMENT, FOR NEGLIGENCE ON THE BASIS OF STRICT LIABILITY OR OTHERWISE.

© 2026 Institute for Environmental Assessment, Inc. All Rights Reserved.

General Conditions *(cont'd)*

D. Insurance

(1) Consultant carries coverage and limits of liability insurance as follows:

(a) Workers Compensation with statutory limits.

(b) Employers' Liability with a minimum policy limit of

$1,000,000.00.

(c) Comprehensive General Liability

with the following coverage:

I. Limit $1,000,000.00 per occurrence

II. $2,000,000.00 general aggregate

III. $2,000,000.00 products completed/ operations aggregate

IV. $1,000,000.00 personal and advertising injury

V. $300,000.00 fire Damage (any one fire)

VI. $25,000.00 medical expenses (any one person)

(d) Automobile insurance covering all owned, non-owned or hired Automobiles used in connection with the work covering bodily injury and property damage with a minimum combined occurrence limit of $1,000,000.00

(e) Professional Liability (claims made) with the following coverage:

$1,000,000.00 per occurrence

(f) Contractor Pollution Liability (claims made):

$1,000,000.00 each occurrence

(g) Umbrella Liability.

$5,000,000.00 each occurrence

(2) Client (or Owner if applicable), Subcontractors and Agents agree to provide Consultant, upon request, Certificate(s) of Insurance signed by the insurer evidencing insurance for premise liability, general liability, auto and workers comp. equal or greater than those limits carried by the Consultant.

(3) Consultant shall promptly deliver to Client (or Owner if applicable), upon request, certificate(s) of insurance signed by the insurer for the policies described in (3) (C) above, or certified copies of such insurance policies indicating the existence of such coverage. IEA must be listed as both certificate holder and insured, or additional insured on each certificate of insurance.

4. Assignment

This Agreement shall not be assigned by either party without prior written consent of the other party.

5. Independent Contractor

Consultant is an independent Contractor and shall not be considered an employee, partner or joint venturer of the Client for any purpose.

6. Restriction to hire employees of Consultant

Client agrees to refrain from hiring, contracting, or retaining the services of Consultant's employees during or within 12 months after the termination of Consultant's services. If Client hires an employee of Consultant in violation of this Section 6 without Consultant's written consent, Client shall pay Consultant a placement fee equal to twenty-five percent (25%) of such employee's annual wages.

7. Notices

Any notice under this Agreement shall be in writing and shall be deemed to be properly given when delivered to an officer of Client or the Consultant's Chief Financial Officer, as the case may be, at their addresses as set forth in the Proposal. The courts located in the State of Minnesota shall have exclusive jurisdiction in any actions commenced by Consultant or Client in connection with this Agreement, the Project or the Services.

8. Applicable Law

This Agreement shall be governed by and construed under the laws of the State of Minnesota. Parties agree to participate in pre-suit mediation prior to commencement of an action.

9. Extent of Agreement

This Agreement, together with the Proposal, represents the entire Agreement between Client and Consultant, and supersedes all prior obligations, representations or agreements, either written or oral. This Agreement may be amended only by written instrument, dated and executed by both Client and Consultant.

10. Termination

Upon completion of the Project, Consultant will, at Client's request, deliver to Client or its designee all records, documents or materials in its possession or control of Consultant which are owned by Client. The obligations and provisions of Sections 1B, 2, 3, 5, 6 and 10 shall survive completion of the Project or termination of this Agreement.

© 2026 Institute for Environmental Assessment, Inc. All Rights Reserved.

DEPARTMENT OF EDUCATION

Division of School Finance
400 NE Stinson Blvd
Minneapolis, MN 55413

Long-Term Facility Maintenance Ten-Year Expenditure Application (LTFM) - *Fund 01 and Fund 06 Projects Only*

ED - 02478-12

Instructions: Enter estimated, allowable LTFM expenditures *(Fund 01 and/or Fund 06 only)* under Minnesota Statutes 2025, section 123B.595, subd. 10. Enter by Uniform Financial and Accounting Reporting Standards (UFARS) finance code and by fiscal year in the cells provided.

District Info.	(REQUIRED) Enter Information	District Info.	(REQUIRED) Enter Information
District Name:	Le Sueur-Henderson Public Schools	Date:	7/20/2026
District Number:	2397-01	Email:	kbattern@isd2397.org
District Contact Name:	Ky Battern, Business Manager		
Contact Phone #	507-665-4604		

Expenditure Categories		Fiscal Year (FY) Ending June 30										
		2026 (base year)	2027	2028	2029	2030	2031	2032	2033	2034	2035	2036
Health and Safety - this section excludes project costs in Category 2 of $100,000 or more for which additional revenue is requested for Finance Codes 358, 363 and 366.												
Finance Code	**Category (1)**											
347	Physical Hazards	$20,058	$19,700	$19,996	$20,295	$20,600	$20,909	$21,222	$21,541	$21,864	$22,192	$22,525
349	Other Hazardous Materials	$547	$2,050	$10,550	$2,050	$2,050	$2,050	$2,050	$10,550	$2,050	$2,050	$2,050
352	Environmental Health and Safety Management	$33,090	$30,749	$29,982	$30,406	$30,837	$31,274	$31,717	$32,168	$32,625	$33,089	$33,559
358	Asbestos Removal and Encapsulation	$0	$3,130	$3,130	$3,130	$3,130	$3,130	$3,130	$3,130	$3,130	$3,130	$3,130
363	Fire Safety	$30,678	$19,800	$20,097	$20,398	$20,704	$21,015	$21,330	$21,650	$21,975	$22,305	$22,639
366	Indoor Air Quality	$1,971	$0	$0	$0	$0	$0	$0	$0	$0	$0	$0
	Total Health and Safety Capital Projects - Category (1)	$86,343	$75,429	$83,754	$76,280	$77,321	$78,378	$79,450	$89,039	$81,644	$82,765	$83,903
Health and Safety - Projects Costing $100,000 or more per Project/Site/Year - Additional Revenue												
Finance Code	**Category (2)**											
358	Asbestos Removal and Encapsulation	$0	$0	$0	$0	$0	$0	$0	$0	$0	$0	$0
363	Fire Safety	$0	$0	$0	$0	$0	$0	$0	$0	$0	$0	$0
366	Indoor Air Quality	$0	$0	$0	$0	$0	$0	$0	$0	$0	$0	$0
	Total Health and Safety Capital Projects $100,000 or More - Category (2)	$0	$0	$0	$0	$0	$0	$0	$0	$0	$0	$0
Remodeling for Approved Voluntary Pre-K under Minnesota Statutes, section 124D.151												
Finance Code	**Category 3 (a)**											
355	Remodeling for prekindergarten (Pre-K) instruction approved by the commissioner.	$0	$0	$0	$0	$0	$0	$0	$0	$0	$0	$0
	Total Remodeling for Approved Voluntary Pre-K Projects - Category 3(a)	$0	$0	$0	$0	$0	$0	$0	$0	$0	$0	$0
Remodeling for Gender-Neutral Single-User Restrooms												
Finance/Course Codes	***Category 3 (b) LTFM REVENUE EFFECTIVE FY 2025 and Beyond***											
Finance Code 384 and Course Code 684 MUST USE BOTH	Remodeling for gender-neutral single user restroom per site.	$0	$0	$0	$0	$0	$0	$0	$0	$0	$0	$0
	Total Remodeling for Gender-Neutral Single User Projects - Category 3(b)	$0	$0	$0	$0	$0	$0	$0	$0	$0	$0	$0
Accessibility												
Finance Code	**Category (4)**											
367	Accessibility	$0	$0	$0	$0	$0	$0	$0	$0	$0	$0	$0
	Total Accessibility Projects - Category (4)	$0	$0	$0	$0	$0	$0	$0	$0	$0	$0	$0
Deferred Capital Expenditures and Maintenance Projects												
Finance Code	**Category (5)**											
368	Building Envelope	$0	$100,000	$0	$14,000	$0	$0	$0	$0	$0	$0	$0
369	Building Hardware and Equipment	$430	$0	$0	$0	$0	$0	$0	$0	$0	$0	$0
370	Electrical	$8,520	$0	$0	$0	$0	$0	$0	$0	$0	$0	$0
379	Interior Surfaces	$3,463	$0	$0	$0	$0	$0	$0	$0	$0	$0	$0
380	Mechanical Systems	$56,997	$0	$0	$0	$0	$0	$0	$0	$0	$0	$0
381	Plumbing	$11,128	$3,000	$3,000	$3,000	$3,000	$3,000	$3,000	$3,000	$3,000	$3,000	$3,000
382	Professional Services and Salary	$59,036	$8,500	$8,628	$8,757	$8,888	$9,022	$9,157	$9,294	$9,434	$9,575	$9,719
383	**Roof Systems (normally below $100,000 unless the school chooses not to receive additional revenue for $100K or more roofing project/site/year - pending 2025 Legislation)**	$0	$0	$11,057	$0	$0	$0	$0	$0	$0	$0	$0
384	Site Projects	$30,904	$173,083	$30,000	$30,000	$30,000	$30,000	$30,000	$70,000	$30,000	$30,000	$30,000
	Total Deferred Capital Expenditures and Maintenance Projects - Category (5)	$170,478	$284,583	$52,685	$55,757	$41,888	$42,022	$42,157	$82,294	$42,434	$42,575	$42,719
Deferred Capital Expenditures for Roofing Projects - Additional Revenue for $100,000 or more project/site/year			**EFFECTIVE FY 2027**									
Finance Code	**Category (6)**											
383	**Roofing Systems - Additional Revenue**	$0	$0	$0	$0	$0	$0	$0	$0	$0	$0	$0
		$0	$0	$0	$0	$0	$0	$0	$0	$0	$0	$0
	Total Annual 10-Year Plan Expenditures	$256,821	$360,012	$136,439	$132,037	$119,209	$120,399	$121,607	$171,333	$124,077	$125,340	$126,622
Fund Balance Section												
	Fund 01	**FY 26 and 27 Revenue Projection Model Revenue**		**FY 28 Revenue Projection Ten-Year Spreadsheet**								
	Beginning Fund Balance 01-467-XX	$199,691	$302,882	$302,882	$526,123	$753,766	$994,237	$1,233,518	$1,471,592	$1,659,939	$1,895,541	$2,129,882
	LTFM Fiscal Year Revenue - Levy	$0	$0	$0	$0	$0	$0	$0	$0	$0	$0	$0
	LTFM Fiscal Year Revenue - AID if Applicable	$83,212	$84,125	$93,952	$98,705	$89,667	$88,719	$88,719	$88,716	$88,711	$88,718	$88,718
	LTFM Fiscal Year Revenue Other	$276,800	$275,887	$265,728	$260,975	$270,013	$270,961	$270,962	$270,964	$270,969	$270,963	$270,962
	LTFM Transfer IN from Fund 06 if applicable (see transfer guidance tab)	$0	$0	$0	$0	$0	$0	$0	$0	$0	$0	$0
LEVY Page 10, Line 422	***LTFM Deduction for applicable Cooperative/Intermediate Member District Levy***	$0	$0	$0	$0	$0	$0	$0	$0	$0	$0	$0
	LTFM Transfer OUT from Fund 01 if applicable (see transfer guidance tab)	$0	$0	$0	$0	$0	$0	$0	$0	$0	$0	$0
	LTFM Transfer OUT if applicable - Special Legislation	$0	$0	$0	$0	$0	$0	$0	$0	$0	$0	$0
	LTFM Estimated Fiscal Year Expenditures	$256,821	$360,012	$136,439	$132,037	$119,209	$120,399	$121,607	$171,333	$124,077	$125,340	$126,622
	Ending Fiscal Year Fund Balance 01-467-XX	$302,882	$302,882	$526,123	$753,766	$994,237	$1,233,518	$1,471,592	$1,659,939	$1,895,541	$2,129,882	$2,362,940
	Fund 06											
	Beginning Fund Balance 06-467-XX	$0	$0	$0	$0	$0	$0	$0	$0	$0	$0	$0
	LTFM Fiscal Year Bonded Revenue	$0	$0	$0	$0	$0	$0	$0	$0	$0	$0	$0

	LTFM Fiscal Year Revenue Other	$0	$0	$0	$0	$0	$0	$0	$0	$0	$0	$0
	LTFM Transfer IN from Fund 01 if applicable (see transfer guidance tab)	$0	$0	$0	$0	$0	$0	$0	$0	$0	$0	$0
	LTFM Transfer OUT from Fund 06 if applicable (see transfer guidance tab)	$0	$0	$0	$0	$0	$0	$0	$0	$0	$0	$0
	Other Transfers	$0	$0	$0	$0	$0	$0	$0	$0	$0	$0	$0
	LTFM Estimated Fiscal Year Expenditures	$0	$0	$0	$0	$0	$0	$0	$0	$0	$0	$0
	Ending Fiscal Year Fund Balance 06-467-XX	**$0**	**$0**	**$0**	**$0**	**$0**	**$0**	**$0**	**$0**	**$0**	**$0**	**$0**
End of worksheet												

Le Sueur-Henderson Public Schools

LTFM 10 Year Plan Expenditure Detail

Fd	Org	Pro	Crs	Fin	Obj	Fin Description	Site	Detail	2027	2028	2029	2030	2031	2032	2033	2034	2035	2036
						Inflation Increase:			0.00%	1.50%	1.50%	1.50%	1.50%	1.50%	1.50%	1.50%	1.50%	1.50%
01	005	865	000	347	305	Physical Hazards	005	MEI Elevator Inspection	3,000	3,045	3,091	3,137	3,184	3,232	3,280	3,330	3,379	3,430
01	005	865	000	347	305	Physical Hazards	005	SMI Gym/Auditorium Inspection	3,700	3,756	3,812	3,869	3,927	3,986	4,046	4,106	4,168	4,231
01	005	865	000	347	401	Physical Hazards	005	Playground FIBAR	4,000	4,060	4,121	4,183	4,245	4,309	4,374	4,439	4,506	4,574
01	005	865	000	347	401	Physical Hazards	005	School Student Supplies	4,000	4,060	4,121	4,183	4,245	4,309	4,374	4,439	4,506	4,574
01	005	865	000	347	350	Physical Hazards	005	Other Misc. Phy. Hazard Costs	5,000	5,075	5,151	5,228	5,307	5,386	5,467	5,549	5,632	5,717
01	005	865	000	349	305	Other Hazardous Materials	005	Lead Water Testing		4,000					4,000			
01	005	865	000	349	305	Other Hazardous Materials	005	Radon Testing		4,500					4,500			
01	005	865	000	349	305	Other Hazardous Materials	005	Annual Hazards Material Report	50	50	50	50	50	50	50	50	50	50
01	005	865	000	349	350	Other Hazardous Materials	005	Other Misc. Costs	2,000	2,000	2,000	2,000	2,000	2,000	2,000	2,000	2,000	2,000
01	005	865	000	352	305	Environmental Health & Safety Management	005	IEA Management Services (SCSC)	14,000	14,210	14,423	14,639	14,859	15,082	15,308	15,538	15,771	16,007
01	005	865	000	352	405	Environmental Health & Safety Management	005	SCSC Additional Services	10,000	10,150	10,302	10,457	10,614	10,773	10,934	11,098	11,265	11,434
01	005	865	000	352	305	Environmental Health & Safety Management	005	Health & Safety Public Notice	500	508	515	523	531	539	547	555	563	572
01	005	865	000	352	405	Environmental Health & Safety Management	005	Online SDS Management (Safe Schools)	1,199	1,217	1,235	1,254	1,273	1,292	1,311	1,331	1,351	1,371
01	005	865	000	352	405	Environmental Health & Safety Management	005	Dude Solutions Inc.	465	472	479	486	494	501	508	516	524	532
01	005	865	000	352	405	Environmental Health & Safety Management	005	MSDS Online	1,700	1,726	1,751	1,778	1,804	1,831	1,859	1,887	1,915	1,944
01	005	865	000	352	350	Environmental Health & Safety Management	005	Other Misc. Costs	2,885	1,700	1,700	1,700	1,700	1,700	1,700	1,700	1,700	1,700
01	005	865	000	358	350	Asbestos Removal and Encapsulation >$100,000 per Site	005	Various Absestos Removal Costs	2,800	2,800	2,800	2,800	2,800	2,800	2,800	2,800	2,800	2,800
01	005	865	000	358	366	Asbestos Removal and Encapsulation >$100,000 per Site	005	Asbestos Training	330	330	330	330	330	330	330	330	330	330
01	100	865	000	363	305	Fire Safety	100	Elementary - Life Safety Systems Testing & Monitoring	5,400	5,481	5,563	5,647	5,731	5,817	5,905	5,993	6,083	6,174
01	101	865	000	363	305	Fire Safety	101	Hilltop - Life Safety Systems Testing & Monitoring	1,400	1,421	1,442	1,464	1,486	1,508	1,531	1,554	1,577	1,601
01	300	865	000	363	305	Fire Safety	300	MS/HS - Life Safety Systems Testing & Monitoring	8,000	8,120	8,242	8,365	8,491	8,618	8,748	8,879	9,012	9,147
01	005	865	000	363	350	Fire Safety	005	Other Misc. Costs	5,000	5,075	5,151	5,228	5,307	5,386	5,467	5,549	5,632	5,717
				366		Indoor Air Quality												
						Total Health & Safety Capital Projects			75,429	83,754	76,280	77,321	78,378	79,450	89,039	81,644	82,765	83,903
				358 >$100k		Asbestos Removal and Encapsulation >$100,000 per Site												
				363 >$100k		Fire Safety >$100,000 per Site												
				366 >$100k		Indoor Air Quality >$100,000 per Site												
						Total Health & Safety Capital Projects >$100,000			-	-	-	-	-	-	-	-	-	-
				367		Accessibility												
						Total Accessibility			-	-	-	-	-	-	-	-	-	-
Fd	**Org**	**Pro**	**Crs**	**Fin**	**Obj**													
01	005	865	000	368	350	Building Envelope	005	District Wide - Roof Improvements/Repairs			14,000							
01	300	865	000	368	350	Building Envelope	300	MS/HS - Expansion Joint Crack Sealing/Caulking	100,000									
01	005	865	000	381	350	Plumbing	005	Misc. Repairs	3,000	3,000	3,000	3,000	3,000	3,000	3,000	3,000	3,000	3,000
01	100	865	000	382	305	Professional Services and Salary	100	Daiken - Service Agreement	7,000	7,105	7,212	7,320	7,430	7,541	7,654	7,769	7,885	8,004
01	005	865	000	382	305	Professional Services and Salary	005	Master Library (Work Order/Inventory System)	1,500	1,523	1,545	1,569	1,592	1,616	1,640	1,665	1,690	1,715
01	005	865	000	383	305	Roof Systems	005	Roof Improvements - Infrared Scans		2,807								
01	005	865	000	383	350	Roof Systems	005	Roof Improvements - Preventative Maintenance		8,250								
01	300	865	000	384	350	Site Projects	300	MS/HS - Auditorium Lighting	100,000						10,000			
01	300	865	000	384	350	Site Projects	300	MS/HS - Track Shed Concrete Replacement	20,000						10,000			
01	300	865	000	384	350	Site Projects	300	MS/HS - Parking Lot Resurfacing	-						10,000			
01	300	865	000	384	350	Site Projects	300	MS/HS - Tennis Court Crack Sealing							10,000			
01	100	865	000	384	590	Site Projects	100	Elementary - Incidental Carryover	10,000	10,000	10,000	10,000	10,000	10,000	10,000	10,000	10,000	10,000
01	101	865	000	384	590	Site Projects	101	Hilltop - Incidental Carryover	10,000	10,000	10,000	10,000	10,000	10,000	10,000	10,000	10,000	10,000
01	300	865	000	384	590	Site Projects	300	MS/HS - Incidental Carryover	33,083	10,000	10,000	10,000	10,000	10,000	10,000	10,000	10,000	10,000
									284,583	52,685	55,757	41,888	42,022	42,157	82,294	42,434	42,575	42,719
						Total Annual 10 Year Plan Expenditures			360,012	136,439	132,037	119,209	120,399	121,607	171,333	124,077	125,340	126,622
						Projected Revenue			360,012	359,680	359,680	359,680	359,680	359,681	359,680	359,680	359,681	359,680
						Projected LTFM Beginning Fund Balance			302,882	302,882	526,123	753,766	994,237	1,233,518	1,471,592	1,659,939	1,895,541	2,129,882
						Projected LTFM Ending Fund Balance			302,882	526,123	753,766	994,237	1,233,518	1,471,592	1,659,939	1,895,541	2,129,882	2,362,940

Long-Term Facilities Maintenance Expenditure Categories used in the Excel Spreadsheet Template

Category 1: Health and Safety Expenditures by Uniform Financial and Accounting Reporting Standards (UFARS) Finance Codes 347, 349, 352, 358, 363 and 366 (this section excludes project costs of $100,000 or more for which additional revenue is requested for Finance Codes 358, 363 and 366).

projects for Fiscal Year (FY) 2027 and FY 2028. The later years can be a rough estimate. Fiscal 2026 is an estimate of what the **final** UFARS expenditures will be. Once the FY 2026 audited financial data is complete and final UFARS data has been submitted, enter the actual FY 2026 Health and Safety (H&S) expenditures on the Health and Safety Data Submission System Category 1 excludes projects costing $100,000 or more for asbestos removal or encapsulation fire safety, and indoor air quality as they are entered under Category 2 as listed below. Also enter FY 2026, FY 2027 and FY 2028 totals per finance code in the Health and Safety Data Submission on the Minnesota Department of Education (MDE) website (MDE homepage > Districts, Schools and Educators > Business and Finance > Data Submissions, then select the Health and Safety category) so hold harmless revenue calculates properly on the levy.

Category 2: Health and Safety Expenditures by UFARS Finance Code for Asbestos Removal and Encapsulation, Fire Safety and Indoor Air Quality projects costing $100,000 or more per Project, per Site, per Year.

A district enters totals by finance code for individual projects that cost $100,000 or more per site, per year for asbestos removal and encapsulation, fire safety, or indoor air quality as they generate additional revenue. Also, enter FY 2026, FY 2027 and FY 2028 H&S projects costing $100,000 or more on a separate line in the Health and Safety Data Submission System on the MDE website (the project description should include the site name and whether it is financed by "pay-as-you-go" or bonded dollars).

Category 3(a): Remodeling for Approved Voluntary Prekindergarten (VPK) Program

If the district has an approved VPK program include planned expenditures for remodeling projects.

Category 3(b): Remodeling for Gender Neutral Single-User Restroom per site (Effective FY 2025)

For districts who budget for a remodeling project for a gender-neutral single user restroom at least one at each school site.

Category 4: Americans with Disabilities Act (ADA) Accessibility Projects

Enter approved project costs to increase accessibility to school facilities. The project shall conform to both the district's ADA/Section 504 disabled access transition plan and the current ADA Accessibility Guidelines for Buildings and Facilities, as well as applicable state and local building and fire codes.

Category 5: Deferred Maintenance Projects by UFARS Finance Code.

Facility deferred maintenance projects are broken into nine finance codes. Each code represents a component grouping of a building designed to ease assignment of a project into the proper code. The code breakdown is also meaningful for comparison of costs among school districts and to the Minnesota legislature to assess school facility costs and the ongoing need for facility funding.

Category 6: Deferred Maintenance Projects for Roofing Systems requests for $100,000 or more per site/year.

A district enters totals by finance code for individual roofing projects that cost $100,000 or more per site, per year for additional revenue.

Fund Balance Section: Fund 01 - General Fund LTFM Project Expenditures and Fund 06 - Building Construction Project Expenditures (LTFM Only - Bonded or $2 million or more per project/site/year (see transfer guidance).

To begin, enter previous fiscal year ending fund balances for Fund 01-467-XX in cell C56 and Fund 06-467-XX in cell C67. Beginning and Ending Fund Balances are input/calculated as negative balances = ($100,000), or as positive balances = $100,000. Revenues, expenditures and transfer IN and OUT are all entered as positive numbers. The fiscal year ending fund balance calculation formula includes the revenues/transfer IN entries as positive numbers added to the fiscal year beginning fund balance. The fiscal year ending fund balance calculation formula includes the expenditures/transfer OUT entries as negative numbers subtracted from the beginning fiscal year fund balance. **If both Funds 01 and 06 are utilized, you will have to input an Excel formula to divide up the total expenditures in Cells C-M , Line 53 - if any or all of these cells apply.** This would affect

End of Worksheet

Additional Documentation

Category 2 Asbestos Removal and Encapsulation, Fire Safety and Indoor Air Projects $100,000 or over per Project, per Site, per Year

For districts with asbestos removal and encapsulation, fire safety and indoor air quality projects costing $100,000 or more per project, per site, per year for FY 2027 or FY 2028 the ten-year plan includes a narrative describing the scope and cost of the project in greater detail. Individual project approval is required as these projects generate additional revenue.

a. For ***asbestos removal and encapsulation projects,*** give a description of the type and amount of asbestos and the scope of the project including an engineer or contractor estimate of the cost -***narrative from contractor/professional engineer - on company letterhead and signed by a company contractor/engineer.***

b. For ***fire safety projects,*** include a project description and an estimate of the cost ***from the professional engineer***. If a building permit has been pulled for other school construction projects, the building inspector has jurisdiction over the review of the fire suppression rework, but the State Fire Marshal should be contacted for final review and approval; otherwise, the fire suppression rework requires an order from the state fire marshal, schools division. If replacing a fire alarm system which is inoperable, ***submit State Fire Marshal orders to substantiate***. Voice activated systems cannot be installed in existing systems unless there are Fire Marshal orders authorizing replacement due to in operable system.

c. For ***indoor air quality projects,*** describe which American Society of Heating, Refrigerating, and Air-Conditioning Engineers (ASHRAE) Indoor Air Quality (IAQ) standards are not being met and indicate how the project will result in meeting ASHRAE standards and include an estimate of cost from the project engineer. Also, include a floor plan to reflect classrooms affected and a report listing cubic feet per minute (CFM) ratings (current and projected ratings at completion of project) - ***narrative from professional engineer on company letterhead and signed by professional engineer.***

Category 3 (a) Approved Voluntary Prekindergarten (VPK) Program - Remodeling Costs

For districts with an approved voluntary prekindergarten program under Minnesota Statutes 2025, section 124D.151, a narrative describing the project to remodel existing instructional space to accommodate kindergarten instruction. In the narrative, describe the square footage and use of the existing instructional space, changes to be made to the facility, and the final square footage and features of the prekindergarten instructional space, for example, bathroom space, play area, and small group instruction space. This narrative may be the same narrative submitted to MDE as part of the application to obtain approval for the voluntary prekindergarten program under Minnesota Statutes 2025, section 124D.151.

Category 3 (b) Gender Neutral Single-User Restrooms - Remodeling Costs

For districts who budget for a remodeling or construction project for a gender-neutral, single user restroom at each school site, include a narrative describing the project scope and cost to remodel existing instructional space to accommodate a single-user restroom (at least one per school site). In the narrative, describe the square footage and changes to be made to the facility, and the final square footage and features of the bathroom space. Include a schematic of the remodeled area. ***Narrative information is required to be submitted on vendor/contractor letterhead and signed by the appropriate staff member. If the work is to be done by school facilities staff, please include the narrative information on the school's letterhead and signed by authorized personnel.***

Category 5 Deferred Maintenance Projects costing $2,000,000 per Project, per Site, per Year

For districts with deferred maintenance projects for FY 2027 or FY 2028 costing $2,000,000 or more per project, per site, per year, a narrative describing each project in greater detail is required. In the narrative, discuss the deferred capital and maintenance criteria that make the project eligible for Long-Term facilities maintenance revenue and the work necessary to prevent further erosion of facilities. Describe the scope of work in sufficient detail to indicate the change in condition of the facility and provide an indication of the improvement to useful life. Indicate the level of deferred maintenance work needed for the facility before and after the project will be completed. Include an architect or consultant cost estimate detailing categories of work and associated cost including an estimate of fees - ***narrative from professional engineer/architect on their letterhead and signed.***

Category 6 Deferred Maintenance Roofing Projects costing $100,000 or more per site/project/year - Additional Revenue

For districts with deferred maintenance roofing projects for **FY 2027 and beyond** costing $100,000 or more per project, per site, per year, a narrative describing each project in greater detail is required. In the narrative, discuss the deferred capital and maintenance criteria that make the project eligible for Long-Term facilities maintenance revenue and the work necessary to prevent further erosion of facilities. Describe the scope of work in sufficient detail to indicate the change in condition of the facility and provide an indication of the improvement to useful life. Indicate the level of deferred maintenance work needed for the facility before and after the project will be completed. Include an architect or consultant cost estimate detailing categories of work and associated cost including an estimate of fees - ***narrative from professional engineer/architect on their letterhead/signed.***

End of Worksheet

Updating the Health and Safety Database (Does not include Deferred Maintenance Fina

The Minnesota Department of Education (MDE) will continue to use the existing Health and Safety (H&S) database (located on the MDE website under MDE > Districts, Schools and Educators > Business and Finance > Data Submissions, select Health and Safety) to drive levy processing for fall levies. Districts enter summary data by finance code, consistent with the summary data for Fiscal Year (FY) 2026, FY 2027 and FY 2027 included on the district's ten-year plan expenditure spreadsheet. Detailed information by project will still be required for asbestos removal and encapsulation, fire safety and indoor air quality projects costing $100,000 or more per project, per site, per year since those generate additional revenue over and above the Long-Term Facilities Maintenance (LTFM) formula allowance. Do not enter information for deferred maintenance or accessibility finance codes. The Health and Safety amounts provide an accurate calculation of the hold harmless revenue estimate on the levy and aid entitlement reports, and either add to revenue or show complete information for persons who seek levy information.

When comfortable with data and assumptions, a district should enter the total health and safety cost from the expenditure spreadsheet in the hold harmless section of the revenue spreadsheet and the Health and Safety Data Submission System. Hold harmless revenue depends on the year's H&S costs plus deferred maintenance revenue for districts that did not qualify for alternative facilities revenue. Hold harmless for an alternative facilities school district is health and safety plus an amount to fund the other ten-year plan projects. For FY 2026, 27 and 28, MDE is asking school districts to enter totals by finance code from the expenditure spreadsheet in the Health and Safety Data Submission System (instructions on how to enter H&S data on the data submissions website may be found on the LTFM webpage under MDE > Districts, Schools and Educators > Business and Finance > School Finance > Facilities and Technology > Long-Term Facilities Maintenance , then select “Health and Safety Website Instructions” (these instructions may also be found on the Health and Safety Data Submission System). MDE uses the submission system to load the prior law calculation H&S amount into the Levy Limitation and Certification system and LTFM Aid Entitlement system. Without this step, the levy shows zero in the health and safety line under the old law revenue and the calculation is inaccurate. An alternative facilities school district should not include the amount in both the Health and Safety Data Submission System and in the revenue amount entered for deferred maintenance ten-year plan projects levy as the H&S levy will be doubled. In the Health and Safety Data Submission System, enter the H&S finance totals, six in all (if all are included in the ten-year planned projects) from the expenditure spreadsheet plus separately enter each individual project (asbestos removal and encapsulation, fire safety or indoor air quality) costing $100,000 or more for H&S. **Only**

Note: School Districts should continue to update H&S expenditures in the Health and Safety Data Submission system on a regular basis to accurately cost estimate decreases or increases for applicable fiscal years.

Make sure to update the system for **final, audited UFARS H&S financial data** (reference the 25-26 UFARS Turnaround Report titled ***Expenditure by Finance Code Report*** on the Minnesota Funding Reports (MFR) webpage located at Data Center > Data Reports and Analytics, locate the School Finance Reports section), select Minnesota Funding Reports (MFR). Enter your school name, view all reports, select UFARS Turnaround Reports category, select 25-26 school year, under Report select “All” and then List Reports.

End of Worksheet

Facilities Age and Square Footage Reporting

Memo Sent to Superintendents/Business Managers: Mid-October 2026

Next Reporting Period: Mid - October to December 15, 2026 for 26PAY27 Levy f

Districts, Schools and Educators > Business and Finance > Data Submissions, the

or on Main MDE Webpage: https://education.mn.gov/MDE/index.htm, select "

Facilities Age and Square Footage Report

All K-12 independent and special school districts are required to submit information using the (accessible below). Login requires a district's four-digit district number and an assigned four-d used for accessing the Health and Safety system.

Districts are required to annually review and update the district's inventory of buildings prior data is necessary to calculate the operating capital portion of general education revenue unde long-term facilities maintenance revenue under Minnesota Statutes, section 123B.595, for qu to calculate aids and levies for operating capital and long-term facilities maintenance, as well health and safety budget on a biennium basis.

A memo is sent to superintendents, with instructions, when the submission window is open.

> Enter the Facilities Age and Square Footage Report.

Age and Square Footage Report - 10/13/23

for FY 2028

n select in left grey column, "Facilities Age and Square Footage Report"

"Data Submissions" radial button.

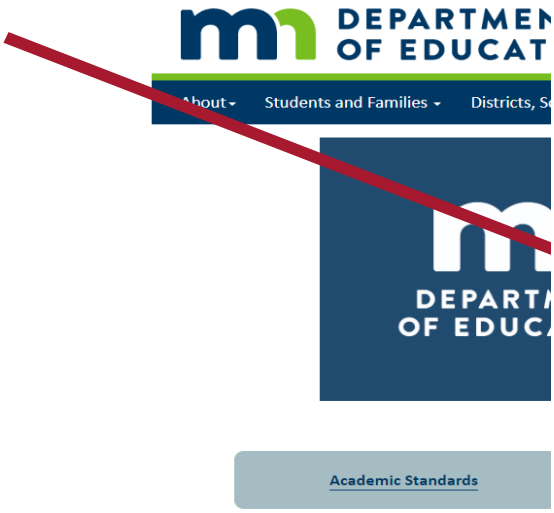

e Facilities Age and Square Footage Report
digit password. This same password is also

to the beginning of each calendar year. This
er Minnesota Statutes, section 126C.10, and
ualifying districts. The data is used
as to calculate district's finance code 352

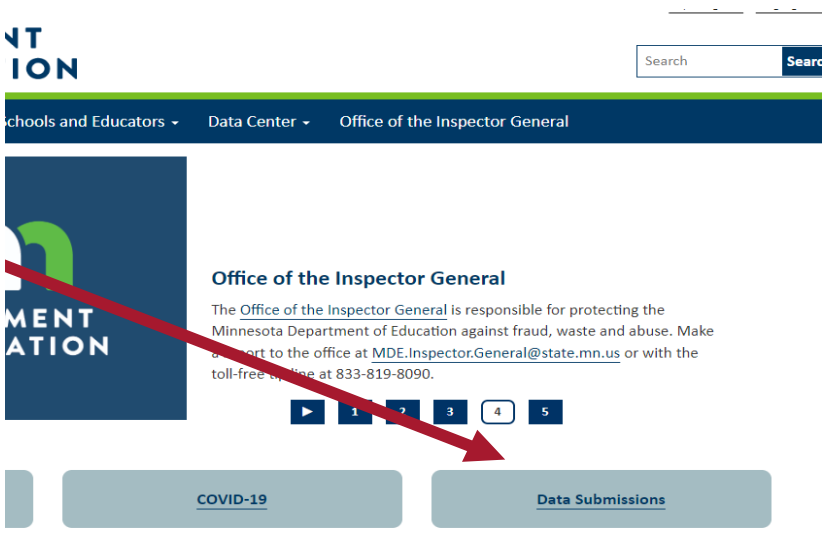
Search
Schools and Educators
Data Center
Office of the Inspector General
Office of the Inspector General
The Office of the Inspector General is responsible for protecting the Minnesota Department of Education against fraud, waste and abuse. Make a report to the office at MDE.Inspector.General@state.mn.us or with the toll-free tip line at 833-819-8090.
1
2
3
4
5
COVID-19
Data Submissions

Long-Term Facilities Ma

A

Pay as Yo

Project Expenditures Fund	Project Description
A - Fund 01	Project(s) **$1 to $1,999,999** per site/year for finance codes 358, 363 and 366 funded on a **pay as you go basis. The project is completed** with excess funds remaining.
B - Fund 06	Project(s) **$2 million or more** per site/year for Finance Codes 358, 363 and 366, funded on a **pay as you go basis.** The project is completed with excess funds remaining.
E - Fund 06	Funding in Fund 01 has accumulated over time providing for a project **$2 million or more** per site/year funded on a **pay as you go basis.** The project is completed with excess funds remaining.

Bonde

Project Expenditures Fund	Project Description
D - Fund 06	Project(s) **$2,000,000 or more** per site/year for Finance Codes 358, 363 and 366, funded with **debt issued. The project is completed** with excess funds remaining.
G - Fund 06	Project(s) **under** $2 million per site funded with **debt issued.** The project is completed with excess funds remaining.
H - Fund 06	Project(s) **$2 million or more** per site funded with **debt issued**, project is completed with excess funds remaining.

I - Fund 06	Roofing Project(s) $100,000 or more per site funded with debt issued, project is completed with excess funds remaining.
end of worksheet	

aintenance (LTFM) Fund Transfers
s of 06/2026

ou go Basis

Conclusion	Minnesota Statutes	Funds
No fund transfer required. MDE will adjust revenues based on the lesser of actual expenditures or approved costs.	123B.595 (reserve)	
Funds must be transferred from Fund 01 to Fund 06 **in the amount of the payments for $2 million or more project/site/year.** At the completion of the project any amount that was transferred in excess of expenditures must be returned to Fund 01. MDE will adjust revenues in the General Fund 01 - LTFM based on the lesser of final expenditures or approved costs.	123B.595 (reserve)	1 to 6 to 1
Funds must be transferred from Fund 01 to Fund 06 **in the amount of the payments for the projects ($2 million or more per project/site/year).** At the completion of the project any amount that was transferred in excess of final expenditures must be returned to Fund 01. MDE will adjust revenues in the General Fund 01 - LTFM based on the lesser of final expenditures or approved costs.	123B.595 (reserve)	1 to 6 to 1

ed Debt

Conclusion	Minnesota Statutes	Funds
At the conclusion of the project, if the district does not have further approved LTFM projects that can be funded under the language of the bond issue, the district should transfer the excess funds from Fund 06 to Fund 07 (see other "Use of Proceeds" options under Minnesota Statutes 2025, section 475.65). Districts with additional approved LTFM projects that can be funded under the language of the bond issue should retain the excess in the LTFM Restricted/Reserved Balance Sheet Account 467, Fund 06 and incorporate the excess funds into the calculation of the next LTFM bond issue. LTFM revenue is computed based on actual debt service payments.	123B.595 (reserve) or **475.61 (transfer to Fund 7 - Debt Service)**, 475.65	6 to 7
At the conclusion of the project, if the district does not have further approved LTFM projects that can be funded under the language of the bond issue, the district should transfer the excess funds from Fund 06 to Fund 07 (see other "Use of Proceeds" options under Minnesota Statutes 2025, section 475.65), Districts with additional approved LTFM projects that can be funded under the language of the bond issue should retain the excess in the LTFM Restricted/Reserved Balance Sheet Account 467, Fund 06 and incorporate the excess funds into the calculation of the next LTFM bond issue. LTFM revenue is computed based on actual debt service payments.	123B.595 (reserve) or **475.61 (transfer to Fund 7 - Debt Service)**, 475.65	6 to 7
At the conclusion of the project, if the district does not have further approved LTFM projects that can be funded under the language of the bond issue, the district should transfer the excess funds from Fund 06 to Fund 07 (see other "Use of Proceeds" options under Minnesota Statutes 2025, section 475.65), Districts with additional approved LTFM projects that can be funded under the language of the bond issue should retain the excess in the LTFM Restricted/Reserved Balance Sheet Account 467, Fund 06 and incorporate the excess funds into the calculation of the next LTFM bond issue. LTFM revenue is computed based on actual debt service payments.	123B.595 (reserve) or **475.61 (transfer to Fund 7 - Debt Service)**, 475.65	6 to 7

At the conclusion of the project, if the district does not have further approved LTFM roofing projects that can be funded under the language of the bond issue, the district should transfer the excess funds from Fund 06 to Fund 07 (see other "Use of Proceeds" options under Minnesota Statutes 2025, section 475.65), Districts with additional approved LTFM projects that can be funded under the language of the bond issue should retain the excess in the LTFM Restricted/Reserved Balance Sheet Account 467, Fund 06 and incorporate the excess funds into the calculation of the next LTFM bond issue. LTFM revenue is computed based on actual debt service payments.	123B.595 (reserve) or **475.61 (transfer to Fund 7 - Debt Service)**, 475.65	6 to 7

Restricted Grid Codes

Program Code(s)	Finance Codes	Object Code	Source Code
866	358, 363 and 366		
866 868	358, 363 and 366	910	649
865 868	**Not including Finance Codes 358, 363 or 366**	910	649

Restricted Grid Codes

Program Code(s)	Finance Codes	Object Code	Source Code
867	358, 363 and 366	910	649
867	**Not including Finance Codes 358, 363 or 366**	910	649
867	**Not including Finance Codes 358, 363 or 366**	910	649

867	Not including Finance Codes 358, 363 or 366	910	649

Journal Entry
No Entry Required
Entry 1: Debit Expense 01-005-866-3XX-910-000 Credit Revenue 06-005-868-000-649-000 **Correcting Entry to Return Funds:** Debit Revenue 06-005-868-000-649-000 Credit Expense 01-005-866-3XX-910-000
Entry 1 Debit Expense 01-005-865-3XX-910-000 Credit Revenue 06-005-868-000-649-000 **Correcting Entry to Return Funds (Under $2 Million)** Debit Revenue 06-005-868-000-649-000 Credit Expense 01-005-865-3XX-910-000

Journal Entry
Debit Expense 06-005-867-3XX-910-000 Credit Revenue 07-005-000-000-649-000
Debit Expense 06-005-867-3XX-910-000 Credit Revenue 07-005-000-000-649-000
Debit Expense 06-005-867-3XX-910-000 Credit Revenue 07-005-000-000-649-000

Debit Expense	**06-005-867-3XX-910-000**
Credit Revenue	**07-005-000-000-649-000**

FY 28 Long-Term Facilities Maintenance (LTFM) Ten-Year Revenue Projection

5/20/2026

2397 <= Type in School District Number

LESUEUR-HENDERSO

	Calculations for Ten Year Projection	**Pay 26 LLC #**	Change only if requiring levy adjustments FY 2026	Payable 2026 LLC Certification FY 2027	Current Estimate FY 2027	FY 2028	FY 2029	FY 2030	FY 2031	FY 2032	FY 2033	FY 2034
1	**Type your district number in cell A2 (Minneapolis = 1.2)**											
2	**Type APU, health and safety and alternative facilities project, and bond estimates in lines 6a, 14, 16b, 16s, 18, 18r, 20b, 21, 26, 27 and 50b**											
3	**Type debt excess, intermediate/coop district, and revenue reduction data in lines 13, 15, 23, 31, and 33**											
4	**Look-up data from following tabs**											
5	**Initial Formula Revenue**											
6	Current year APU	57		947.40	949.87	946.53	946.53	946.53	946.53	946.53	946.53	946.53
6a	Additional Pre-K Pupil Units (see line 16 of Pre-K application for details)				-	-	-	-	-	-	-	-
6b	Total Adjusted Pupil Units = (6) + (6a)				949.87	946.53	946.53	946.53	946.53	946.53	946.53	946.53
7	District average building age (uncapped)	401		62.65	37.67	38.67	39.67	40.67	41.67	42.67	43.67	44.67
8	Formula allowance			$ 380.00	$ 380.00	$ 380.00	$ 380.00	$ 380.00	$ 380.00	$ 380.00	$ 380.00	$ 380.00
9	Building age ratio = (Lesser of 1 or (7) / 35)	402			1.00000	1.00000	1.00000	1.00000	1.00000	1.00000	1.00000	1.00000
10	Initial revenue = (6) * (8) * (9)	403		360,012	360,952	359,680	359,680	359,680	359,680	359,680	359,680	359,680
11	**Added Revenue for Eligible H&S Proj and/or Roofing > $100,000 / site**											
12	Debt Service for Existing Alt Facilities H&S Bonds (1B) - Gross before Debt Excess - Projects > $500,000 per site	701			-	-	-	-	-	-	-	-
13	Debt Excess related to Debt Service for Existing Alt Facilities H&S Bonds (1B)	755			-	-	-	-	-	-	-	-
14	Debt Service for Portion of Existing Alt Facilities Bonds from line (22) attributable to Eligible H&S Projects > $100,000 per site (1A)				-	-	-	-	-	-	-	-
15	Debt Excess related to Debt Service for Portion of Existing Alt Facilities Bonds attributable to Eligible H&S Projects > $100,000 per site (1A)				-	-	-	-	-	-	-	-
16a	Existing Net Debt Service for LTFM Bonds for Eligible New H&S Projects > $100,000 / site = (principal + interest)*1.05 - Portion of Bond Paid by Initial Revenue from "IAQFAA Bonds" tab				-	-	-	-	-	-	-	-
16b	New Debt Service for LTFM Bonds for Eligible New H&S Projects > $100,000 / site = (principal + interest)*1.05 - Portion of Bond Paid by Initial Revenue				-	-	-	-	-	-	-	-
16r	Existing Debt Service for LTFM Bonds for Eligible New Roofing Projects > $100,000 / site = (principal + interest)*1.05		beginning FY27		-	-	-	-	-	-	-	-
16s	New Debt Service for LTFM Bonds for Eligible New Roofing Projects > $100,000 / site = (principal + interest)*1.05				-	-	-	-	-	-	-	-
17	Net Debt Service for LTFM Bonds for Eligible New H&S Projects & Roofing Projects > $100,000 / site = (principal + interest)*1.05 - Portion of Bond Paid by Initial Revenue = (16a) + (16b) + (16r) + (16s)				-	-	-	-	-	-	-	-
18	Pay as you Go Revenue for Eligible New H&S Projects > $100,000 / site (corresponds to Category 2 on the expenditures spreadsheet)	405	-		-	-	-	-	-	-	-	-
18r	Pay as you Go Revenue for Eligible New Roofing Projects > $100,000 / site (corresponds to Category 6 on the expenditures spreadsheet)	406	beginning FY27		-	-	-	-	-	-	-	-
19	Total Additional Revenue for Eligible Projects >$100,000 / site (12) - (13) + (14) -(15) + (16a) + (16b) + (16r) + (16s) + (18) +(18r)	407		-	-	-	-	-	-	-	-	-
	Added Revenue for Pre-K Remodeling (for VPK approvals only)											
20a	Net Debt Service for Bonds Approved for Pre-K Remodeling	768			-	-	-	-	-	-	-	-
20b	Pay as you Go for Projects Approved for Pre-K Remodeling	408			-	-	-	-	-	-	-	-
20c	Total Pre-K Revenue				-	-	-	-	-	-	-	-
20d	**Total New Law Revenue (10) + (19) + (20c)**	409			360,952	359,680	359,680	359,680	359,680	359,680	359,680	359,680

FY 28 Long-Term Facilities Maintenance (LTFM) Ten-Year Revenue Projection

5/20/2026

2397 <= Type in School District Number

LESUEUR-HENDERSO

	Calculations for Ten Year Projection	Pay 26 LLC #	Change only if requiring levy adjustments FY 2026	Payable 2026 LLC Certification FY 2027	Current Estimate FY 2027	FY 2028	FY 2029	FY 2030	FY 2031	FY 2032	FY 2033	FY 2034
	Old Formula Revenue											
21	Old Formula Health & Safety Revenue (should match amounts entered into the Health & Safety Data Submission System through FY 2028) (corresponds to Category 1 on the expenditures spreadsheet)	410		75,429	75,429	-	-	-	-	-	-	-
22	Old Formula Alt Facilities Debt Revenue (1A) - gross before Debt Excess	700			-	-	-	-	-	-	-	-
23	Debt Excess allocated to Alt Facilities Debt Service (1A) on line 22	754			-	-	-	-	-	-	-	-
24	Old Formula Alt Facilities Debt Revenue (1A) less Debt Excess	765			-	-	-	-	-	-	-	-
25	Old Formula Alt Facilities Net Debt Revenue (1B) = (12) - (13)	766			-	-	-	-	-	-	-	-
26	Old Formula Alt Facilities Pay as you Go Revenue (1A)	411	-		-	-	-	-	-	-	-	-
26b	Pay as you Go Revenue for Projects > $100,000 per site				-	-	-	-	-	-	-	-
27	Old Formula Alt Facilities Pay as you Go Revenue (1B) > $500,000 (should match the pay as you go amounts entered into the Health & Safety Data Submission System through FY 2028)	412			-	-	-	-	-	-	-	-
27a	LTFM ">100K per site" Bonds				-	-	-	-	-	-	-	-
27b	LTFM "Other" Bonds for 1A Hold Harmless	414			-	-	-	-	-	-	-	-
28	Old Formula Deferred Maintenance Revenue = (if (22) + (26) = 0, (10) * ($64 / formula allowance))	417			60,792	60,578	60,578	60,578	60,578	60,578	60,578	60,578
29	Total Old Formula Revenue = (21)+(24)+(25)+(26)+(26b)+(27)+(27a)+(27b)+(28)	418		136,063	136,221	60,578	60,578	60,578	60,578	60,578	60,578	60,578
30	**Total LTFM Revenue for Individual District Projects = Greater of (20d) or [(29) + (20c)]**	**419**		360,012	360,952	359,680	359,680	359,680	359,680	359,680	359,680	359,680
31	District Requested Reduction from Maximum LTFM Revenue (to levy less than the maximum). Also enter this amount in the Levy Information System. Stated as Positive Number	420		-	-	-	-	-	-	-	-	-
32	**District LTFM Revenue (30) - (31)**	**421**		360,012	360,952	359,680	359,680	359,680	359,680	359,680	359,680	359,680
33	LTFM Revenue for District Share of Eligible Cooperative / Intermediate Projects (Unequalized)	422		-	-	-	-	-	-	-	-	-
34	**Grand Total LTFM Revenue (32) + (33)**	**423**		360,012	360,952	359,680	359,680	359,680	359,680	359,680	359,680	359,680
	Aid and Levy Shares of Total Revenue											
35	For ANTC & APU - Three Year Prior Date			2024	2024	2025	2026	2027	2028	2029	2030	2031
36	Three Year Prior Ag Modified ANTC	35		13,100,994	13,100,994	13,143,372	13,669,107	14,215,872	14,784,506	15,375,887	15,990,922	16,630,559
37	Three Year Prior Adjusted Pupil Units (APU)	54		997.36	994.06	983.12	995.61	949.87	946.53	946.53	946.53	946.53
38	ANTC / APU = (36) / (37)	425		13,135.67	13,179.28	13,369.01	13,729.44	14,966.08	15,619.74	16,244.53	16,894.32	17,570.09
39	State Average ANTC / APU with Ag Value Adjustment	426		13,658.30	13,658.30	14,248.69	14,899.31	15,697.71	16,326.00	16,979.00	17,658.00	18,364.00
40	Equalizing Factor = 125.5% of (39) or 127% of (39) starting FY 28 and later	427		17,141.17	17,141.17	18,095.84	18,922.12	19,936.09	20,734.02	21,563.33	22,425.66	23,322.28
41	Local (Levy) Share of Equalized Revenue (lesser of 1 or (38) / (40))	428		76.63%	76.89%	73.88%	72.56%	75.07%	75.33%	75.33%	75.33%	75.34%
42	State (Aid) Share of Equalized Revenue (1 - (41))	429		23.37%	23.11%	26.12%	27.44%	24.93%	24.67%	24.67%	24.67%	24.66%
43	Equalized Revenue (lesser of (34) or (6) * (8))	424		360,012	360,952	359,680	359,680	359,680	359,680	359,680	359,680	359,680
44	Initial LTFM State Aid (42) * (43)	430		84,125	83,428	93,952	98,705	89,667	88,719	88,719	88,716	88,711
45	Old Formula Grandfathered Alternative Facilities Aid	432		-	-	-	-	-	-	-	-	-
46	Total LTFM State Aid (greater of (44) or (45))	433		84,125	83,428	93,952	98,705	89,667	88,719	88,719	88,716	88,711
47	Total LTFM Levy (34) - (46) (including coop/intermediate)	436		275,887	277,524	265,728	260,975	270,013	270,961	270,962	270,964	270,969
48	**Debt Service Portion of Revenue (non-grandfather districts *)**											
49	Subtotal Debt Service Revenue from Above = (12) - (13) + (17) + (20a) + (24)	765+766+767+768+770			-	-	-	-	-	-	-	-
50	Existing LTFM Bonds excluding Bonds on line 17 (principal + interest)*1.05 from "FM Other Bonds" tab				-	-	-	-	-	-	-	-
50b	New LTFM Bonds excluding Bonds on line 17 (principal + interest)*1.05				-	-	-	-	-	-	-	-
51	Total Debt Service Revenue = (49) + (50) + (50b)	771			-	-	-	-	-	-	-	-

FY 28 Long-Term Facilities Maintenance (LTFM) Ten-Year Revenue Projection

5/20/2026

2397 <= Type in School District Number

LESUEUR-HENDERSO

	Calculations for Ten Year Projection	Pay 26 LLC #	Change only if requiring levy adjustments FY 2026	Payable 2026 LLC Certification FY 2027	Current Estimate FY 2027	FY 2028	FY 2029	FY 2030	FY 2031	FY 2032	FY 2033	FY 2034
52	Equalized Debt Service Revenue (lesser of (43) or (51))	437			-	-	-	-	-	-	-	-
53	Debt Service Aid = (52) * (42)	438			-	-	-	-	-	-	-	-
54	Equalized Debt Service Levy = (52) - (53)	440			-	-	-	-	-	-	-	-
55	Unequalized Debt Service Revenue and Levy = (greater of zero or (51) - (52))	441			-	-	-	-	-	-	-	-
56	**General Fund Portion of Revenue (non-grandfather districts *)**											
57	Total General Fund Revenue = (34) - (51) (includes **Coop Levy**, if any in line 33)	442			360,952	359,680	359,680	359,680	359,680	359,680	359,680	359,680
58	General Fund Equalized Revenue = (43) - (52)	443			360,952	359,680	359,680	359,680	359,680	359,680	359,680	359,680
59	Total General Fund Aid = (46) - (53)	444			83,428	93,952	98,705	89,667	88,719	88,719	88,716	88,711
60	General Fund Equalized Levy = (58) * (41)	445			277,524	265,728	260,975	270,013	270,961	270,962	270,964	270,969
61	General Fund Unequalized Levy = (57) - (58)	446			-	-	-	-	-	-	-	-
62	Total General Fund Levy = (60) + (61)	447			277,524	265,728	260,975	270,013	270,961	270,962	270,964	270,969
48	**Debt Service Portion of Revenue (Grandfather Districts *)**											
	*** MPLS, Anoka, Bloomington, Robbinsdale, Rochester, St. Paul, Duluth**	765+766+767+768+770										
51	Total Debt Service Revenue = (49) + (50) + (50b)	771			-	-	-	-	-	-	-	-
52	Equalized Debt Service Revenue (lesser of (43) or (51))	437			-	-	-	-	-	-	-	-
53	Debt Service Aid = (52) * (42)	439			-	-	-	-	-	-	-	-
54	Equalized Debt Service Levy = (52) - (53)	440			-	-	-	-	-	-	-	-
55	Unequalized Debt Service Revenue and Levy = (Greater of zero or (51) - (50))	441			-	-	-	-	-	-	-	-
56	**General Fund Portion of Revenue (Grandfather Districts *)**											
57	Total General Fund Revenue = (34) - (51) (includes coop levy, if any in line 33)	442			360,952	359,680	359,680	359,680	359,680	359,680	359,680	359,680
58	General Fund Equalized Revenue = (43) - (52)	443			360,952	359,680	359,680	359,680	359,680	359,680	359,680	359,680
59	Total General Fund Aid = (46) - (53)	444			83,428	93,952	98,705	89,667	88,719	88,719	88,716	88,711
60	General Fund Equalized Levy = (58) * (41)	445			277,524	265,728	260,975	270,013	270,961	270,962	270,964	270,969
61	General Fund Unequalized Levy = (57) - (58)	446			-	-	-	-	-	-	-	-
62	Total General Fund Levy = (60) + (61)	447			277,524	265,728	260,975	270,013	270,961	270,962	270,964	270,969

Notes:

1. Underlevy on general fund equalized levy results in proportionate reduction in associated aid.
2. Total Debt Service revenue on line 49 must not exceed total LTFM revenue for individual district projects (line 30) for any of the 10 years in the plan.
3. For 1A districts with old Alt Facilities bonding, the amount on line 22 will reduce initial revenue on line 10, less the H & S portion entered on line 14.

End of Worksheet

FY 2035	FY 2036
946.53	946.53
-	-
946.53	946.53
45.67	46.67
$ 380.00	$ 380.00
1.00000	1.00000
359,680	359,680
-	-
-	-
-	-
-	-
-	-
-	-
-	-
-	-
-	-
-	-
-	-
-	-
-	-
-	-
-	-
-	-
359,680	359,680

FY 2035	FY 2036
-	-
-	-
-	-
-	-
-	-
-	-
-	-
-	-
-	-
-	-
60,578	60,578
60,578	60,578
359,680	359,680
-	-
359,680	359,680
-	-
359,680	359,680
2032	2033
17,295,781	17,987,613
946.53	946.53
18,272.89	19,003.81
19,099.00	19,863.00
24,255.73	25,226.01
75.33%	75.33%
24.67%	24.67%
359,680	359,680
88,718	88,718
-	-
88,718	88,718
270,963	270,962
-	-
-	-
-	-
-	-

FY 2035	FY 2036
-	-
-	-
-	-
-	-
359,680	359,680
359,680	359,680
88,718	88,718
270,963	270,962
-	-
270,963	270,962
-	-
-	-
-	-
-	-
-	-
359,680	359,680
359,680	359,680
88,718	88,718
270,963	270,962
-	-
270,963	270,962

Detail Line Instructions for Ten Year Revenue Projection Spreadsheet

Note: Column "D" for FY 2026 is blank, and blue shaded cells should only be filled in for changes requiring prior year levy adjustments on the Levy Limitation and Certification system.

1 **Type your district number in cell A2**

example: 6 for South St. Paul (Minneapolis = 1.2)

Initial Formula Revenue

6 Current year APU

Adjusted Pupil Units: out year data held constant. ADMWE data for FY 2027 & FY 2028

6a Additional Pre-K Pupil Units (see line 16 of Pre-K application for details)

See details of VPK APU on line 16 of Site Application for Voluntary Pre-kindergarten Program form.

7 District average building age (uncapped)

Average Building Age data as of January 2026 plus 1: out years = previous year plus one. **Enter changes on this line, not in the ave age tab.**

11 **Added Revenue for Eligible H&S Proj and/or Roofing > $100,000 / site**

(1A = 29 largest districts; 1B = remaining districts)

Eligible projects include Indoor Air Quality, Fire prevention and suppression, and Asbestos Abatement (IAQFAA) / Roofing

12 Debt service for existing Alt facilities H&S bonds (1B) - gross before debt excess

13 Debt Excess related to Debt service for existing Alt facilities H&S bonds (1B)

1B existing debt schedules as of May 1, 2026

Step 1: The pay 27 total debt excess =
June 30, 2025 UFARS fund 7-464 balance

- Pay 25 debt excess
- Pay 26 Debt excess
- 5% of pay 27 debt service levy

Step 2: Alt Facilities portion of the pay 27 debt excess = pay 27 total debt excess * alt facilities debt service levy / total debt service levy.

14	Debt service for portion of existing Alt facilities bonds from line (22) attributable to eligible H&S Projects > $100,000 per site (1A)	If a portion of the existing 1A debt schedules fund H&S Projects>$100,000, enter that amount here. Unless 1A districts anticipate more revenue under the new program than the hold harmless, this entry can be skipped. MDE makes no assumption for the split so assumes 0%.
15	Debt Excess related to Debt service for portion of existing Alt facilities bonds attributable to eligible H&S Projects > $100,000 per site (1A)	see debt excess calculation in line 13
16a	Existing Net debt service for LTFM bonds for eligible new H&S projects > $100,000 / site = (principal + interest)*1.05 - portion of bond paid by initial revenue from "IAQFAA Bonds" tab	LTFM Health & Safety debt schedules as of May 1, 2026
16b	New debt service for LTFM bonds for eligible new H&S projects > $100,000 / site = (principal + interest)*1.05 - portion of bond paid by initial revenue	new projects debt portion that is being levied above initial revenue
16r	Existing Debt Service for LTFM Bonds for Eligible New Roofing Projects > $100,000 / site = (principal + interest)*1.05	LTFM Roofing debt schedules as of May 1, 2026
16s	New Debt Service for LTFM Bonds for Eligible New Roofing Projects > $100,000 / site = (principal + interest)*1.05	new debt service for roofing projects, beginning in FY 2027, additional revenue.
18	Pay as you go revenue for eligible new H&S projects > $100,000 / site	new H&S projects pay-go portion for IAQFAA projects
18r	Pay as you go revenue for eligible new roofing projects > $100,000 / site (corresponds to Category 6 on the Expendures spreadsheet)	new roofing projects pay-go portion, beginning in FY 2027, additional revenue.
20a	Net debt service for bonds approved for Pre-K remodeling	2016 legislation permits bonding for Voluntary Pre-k to be included in the LTFM program (VPK approvals only, School Readiness Plus is not included)
20b	Pay as you go for projects approved for Pre-K remodeling	2016 legislation permits annual levies for Voluntary Pre-k to be included in the LTFM program (VPK approvals only, School Readiness Plus is not included.)

Old Formula Revenue ("Hold Harmless" Section)

21	Old formula H&S revenue (estimated annual costs for all eligible projects < $500,000) See Category 1 on Expenditures Spreadsheet	regular Health and Safety MS 123B.57

22	Old formula alt facilities debt revenue (1A) - gross before debt excess	1A debt schedules as of May 1, 2026
23	Debt Excess allocated to line 22	see debt excess calculation in line 13
25	Old formula alt facilities debt revenue (1B) = (12) - (13)	line 12 minus line 13 from above
26	Old formula alt facilities pay as you go revenue (1A)	district to enter amount
26b	Pay-as-you-go revenue for projects over $100,000 per site	repeated from lines 18 and 18r.
27	Old formula alt facilities pay as you go revenue (1B) >$500,000	If there are no bonds, lines 21 plus 27 should equal the sum of the first 9 items on the ten year expenditure spreadsheet.
30	**Total LTFM Revenue for Individual District Projects = (Greater of [(10) + (19)] or (29))**	formula
31	District Requested Reduction from Maximum LTFM Revenue (to levy less than the maximum). Also enter this amount in the Levy Information System	Optional revenue reduction (under-levy) amount expressed as positive number. **To include on your payable 2027 levy, enter this amount into the Levy Information System, General and Community Service screen, line 8.**
32	**District LTFM Revenue (30) - (31)**	formula
33	LTFM Revenue for District Share of Eligible Cooperative / Intermediate Projects (Unequalized)	**Additional** amount for intermediate/cooperative districts. Special spreadsheet for Intermediate/Cooperative districts. (Pass Through Revenue to Intermediate/Coop)
34	**Grand Total LTFM Revenue (32) + (33)**	Formula. Total Revenue (Includes Intermediate/Coop Pass Through Revenue)

Aid and Levy Shares of Total Revenue

36	Three year prior Ag Modified ANTC	FY 2025 estimated ANTC data from DOR. Out years plus 4% annually
37	Three year prior Adjusted PU	FY 2025-28 3YP is EDRS data. Out years no growth
	lines 38-47 formulae	
	Debt Service Portion of Revenue	UFARS fund 7 separation
50	Existing LTFM bonds excluding bonds on line 17 (principal + interest)*1.05 from "FM Other Bonds" tab	LTFM Other (deferred maintenance mostly) debt schedules as of May 1, 2026

50b New LTFM bonds excluding bonds on line 17 (principal + interest)*1.05

New bonds (other than Indoor Air Quality, Fire, and Asbestos Abatement, & Roofing - greater than $100,000 per site) District to Enter Data

lines 51-55 formulae

Equalization aid applied to LTFM debt service levies before applying to general fund levies

General Fund Portion of Revenue

UFARS fund 1 separation

lines 57-62 formulae

For non-grandfather districts only.

lines 57-62 formulae in pink background

For grandfather districts only = MPLS, Anoka, Bloomington, Robbinsdale, Rochester, St. Paul, & Duluth.

4 to 7 pieces to submit for LTFM as detailed in the Long-Term Facilities Maintenance Revenue Memo dated June 2026.

1 Ten year expenditure projection spreadsheet
2 Ten year revenue projection spreadsheet
3 statement of assurances
4 board resolution
5 detail of projects > $100,000
6 detail of projects > $2,000,000
7 bond schedule

Special email address for above submission: MDE.facilities@state.mn.us

Data must be submitted through the Health and Safety Data Submission System, and new bond schedules submitted through the Levy Information System in addition to the above.

Levy Information System memo to emailed to Superintendents

End of Worksheet

Convert MPLS to 1.2 - -

Certified data in yellow background in Ten-Year tab, col E

			841,135.61		309,986,618.45
col1	col2	col3	col4	col5	col6
district			APU	Bldg Ave Age	Initial Revenue
1			985.36	57.12	374,436.80
1.2			28,345.40	62.87	10,771,252.00
2			281.60	37.90	107,008.00
4			433.75	49.47	164,825.00
6			2,729.20	53.96	1,037,096.00
11			40,702.18	46.05	15,466,828.40
12			7,206.80	44.00	2,738,584.00
13			3,814.84	58.20	1,449,639.20
14			2,713.80	60.52	1,031,244.00
15			4,457.74	44.71	1,693,941.20
16			6,427.40	40.73	2,442,412.00
22			2,857.80	40.48	1,085,964.00
23			885.60	45.72	336,528.00
25			51.80	25.00	14,060.00
31			4,872.40	35.12	1,851,512.00
32			673.92	46.01	256,089.60
36			321.80	34.82	121,655.11
38			1,707.20	31.78	589,052.29
47			4,708.00	34.09	1,742,524.96
51			1,988.80	33.36	720,332.00
75			882.00	38.66	335,160.00
77			8,523.20	55.26	3,238,816.00
81			103.80	56.66	39,444.00
84			602.60	55.81	228,988.00
85			673.40	41.11	255,892.00
88			2,288.60	46.10	869,668.00
91			667.40	44.76	253,612.00
93					
94			2,653.10	42.75	1,008,178.00
95			292.20	35.63	111,036.00
97			619.80	12.39	83,375.50
99			1,362.40	43.68	517,712.00
100					
108			1,041.40	42.95	395,732.00
110			4,107.16	28.75	1,282,020.65
111			1,592.00	42.57	604,960.00
112			9,917.20	31.91	3,435,828.12
113			690.20	49.02	262,276.00
115			1,129.40	39.92	429,172.00
116			1,460.20	29.71	471,010.45
118			347.40	31.81	119,980.05

129	1,637.20	51.32	622,136.00
138	2,936.20	35.76	1,115,756.00
139	867.40	36.96	329,612.00
146	967.40	58.55	367,612.00
150	1,178.00	39.04	447,640.00
152	7,599.60	25.57	2,109,779.24
162	963.00	42.89	365,940.00
166	489.80	41.12	186,124.00
173	501.40	63.61	190,532.00
177	1,295.96	41.55	492,464.80
181	5,987.40	41.29	2,275,212.00
182	1,036.20	42.66	393,756.00
186	1,799.80	36.51	683,924.00
191	7,878.20	51.15	2,993,716.00
192	6,768.20	33.64	2,471,978.70
194	13,327.60	35.36	5,064,488.00
195	931.80	35.67	354,084.00
196	31,556.65	40.73	11,991,527.00
197	5,768.80	48.44	2,192,144.00
199	3,619.04	46.68	1,375,235.20
200	4,244.03	39.84	1,612,731.40
203	686.80	48.69	260,984.00
204	2,264.00	28.54	701,529.51
206	4,215.20	27.04	1,237,486.37
213	935.40	42.66	355,452.00
227	933.20	39.16	354,616.00
229	442.80	45.97	168,264.00
238	281.60	75.47	107,008.00
239	702.20	10.00	76,238.86
241	3,437.00	51.18	1,306,060.00
242	526.00	41.84	199,880.00
252	1,143.00	44.36	434,340.00
253	849.00	44.17	322,620.00
255	1,696.60	31.28	576,184.75
256	2,419.10	44.60	919,258.00
261	356.20	34.42	133,112.96
264	90.65	90.59	34,447.00
270	7,592.40	55.85	2,885,112.00
271	11,010.12	56.62	4,183,845.60
272	10,649.06	39.87	4,046,642.80
273	9,578.99	50.69	3,640,016.20
276	12,610.60	50.58	4,792,028.00
277	2,648.20	52.10	1,006,316.00
278	3,297.60	47.49	1,253,088.00
279	23,201.60	45.17	8,816,608.00
280	4,207.00	66.40	1,598,660.00
281	11,052.80	56.91	4,200,064.00

282	2,042.00	57.28	775,960.00
283	4,822.86	63.66	1,832,686.80
284	14,791.20	38.69	5,620,656.00
286	2,426.80	43.24	922,184.00
294	2,113.76	71.64	803,228.80
297	356.00	78.46	135,280.00
299	750.60	38.00	285,228.00
300	1,050.80	45.92	399,304.00
306	352.52	38.95	133,957.60
308	661.40	37.25	251,332.00
309	1,715.88	32.44	604,342.74
314	823.40	44.96	312,892.00
316	1,006.80	83.22	382,584.00
317	847.40	42.86	322,012.00
318	4,131.20	31.30	1,403,899.79
319	590.20	3.15	20,184.84
323	19.00	2.00	412.57
330	236.70	57.99	89,946.00
332	1,624.40	15.21	268,248.78
333	461.13	35.55	175,229.40
345	1,627.00	37.74	618,260.00
347	4,200.90	45.34	1,596,342.00
356	207.40	67.85	78,812.00
361	942.80	61.68	358,264.00
362	387.35	39.89	147,193.00
363	206.60	46.57	78,508.00
378	640.20	44.42	243,276.00
381	1,407.80	44.96	534,964.00
390	426.40	33.03	152,911.91
391	689.80	38.72	262,124.00
402	169.20	75.37	64,296.00
403	133.20	87.88	50,616.00
404	175.40	61.83	66,652.00
413	2,792.80	34.65	1,050,651.36
414	536.00	57.54	203,680.00
415	214.00	74.69	81,320.00
423	2,702.80	40.09	1,027,064.00
424	435.80	39.00	165,604.00
432	636.20	48.96	241,756.00
435	777.80	37.76	295,564.00
441	496.80	35.74	188,784.00
447	137.60	55.84	52,288.00
458	243.80	72.78	92,644.00
463	881.20	47.86	334,856.00
465	1,719.60	54.90	653,448.00
466	2,081.60	45.88	791,008.00
473	445.60	41.65	169,328.00

477	3,221.40	37.20	1,224,132.00
480	697.60	43.19	265,088.00
482	2,357.80	55.71	895,964.00
484	1,288.20	37.67	489,516.00
485	956.60	34.00	353,122.06
486	408.00	47.74	155,040.00
487	371.00	39.14	140,980.00
492	5,396.08	67.19	2,050,510.40
495	472.00	20.33	104,182.54
497	315.54	35.42	119,905.20
499	300.20	58.39	114,076.00
500	563.80	47.40	214,244.00
505	345.20	74.69	131,176.00
507	303.00	33.79	111,159.45
508	2,238.80	40.34	850,744.00
511	637.00	49.07	242,060.00
514	150.40	79.10	57,152.00
518	4,325.20	31.32	1,470,765.72
531	2,476.60	32.17	865,012.70
533	1,172.20	37.08	445,436.00
534	2,125.00	44.22	807,500.00
535	18,307.20	44.80	6,956,736.00
542	429.60	40.95	163,248.00
544	3,379.60	48.57	1,284,248.00
545	394.20	47.35	149,796.00
547	563.60	54.24	214,168.00
548	971.60	48.49	369,208.00
549	1,815.00	20.12	396,478.97
550	585.60	39.95	222,528.00
553	883.60	41.20	335,768.00
561	292.60	73.28	111,188.00
564	1,783.00	52.79	677,540.00
577	453.80	41.66	172,444.00
578	1,726.48	47.70	656,062.40
581	420.20	60.17	159,676.00
592	175.80	59.20	66,804.00
593	1,098.80	39.54	417,544.00
595	2,260.60	35.53	859,028.00
599	489.80	55.84	186,124.00
600	232.80	39.34	88,464.00
601	609.15	51.60	231,477.00
621	12,354.51	48.18	4,694,713.80
622	11,441.84	33.75	4,192,617.07
623	7,874.40	48.33	2,992,272.00
624	9,057.40	44.72	3,441,812.00
625	34,725.80	59.16	13,195,804.00
630	445.60	40.82	169,328.00

635			
640	419.20	36.63	159,296.00
656	3,325.30	45.31	1,263,614.00
659	3,959.40	39.23	1,504,572.00
671	374.40	44.13	142,272.00
676	227.40	51.35	86,412.00
682	1,195.40	43.18	454,252.00
690	1,091.80	34.30	406,586.32
695	721.60	100.90	274,208.00
696	485.36	100.86	184,436.80
698	189.20	39.58	71,896.00
700	2,269.80	30.48	751,135.18
701	2,363.00	78.96	897,940.00
704	1,939.60	40.85	737,048.00
706	-	-	-
707	78.40	33.72	28,702.46
709	8,905.80	42.63	3,384,204.00
712	636.20	25.04	172,959.15
716	1,581.00	44.43	600,780.00
717	1,949.28	35.84	740,726.40
719	9,281.60	29.42	2,964,702.16
720	8,080.60	27.08	2,375,788.76
721	4,091.36	35.31	1,554,716.80
726	3,090.00	33.25	1,115,490.00
727	3,335.80	33.54	1,214,726.80
728	15,640.20	33.14	5,627,433.32
738	1,132.40	41.23	430,312.00
739	817.60	43.08	310,688.00
740	1,442.20	43.98	548,036.00
741	972.00	43.55	369,360.00
742	10,377.74	40.86	3,943,541.20
743	1,256.60	43.74	477,508.00
745	1,828.60	31.95	634,315.22
748	4,226.80	29.21	1,340,475.28
750	2,658.20	43.45	1,010,116.00
756	948.40	45.02	360,392.00
761	5,283.60	34.35	1,970,480.88
763	930.80	24.00	242,539.89
768	490.40	49.88	186,352.00
771	144.60	70.32	54,948.00
775	811.60	44.11	308,408.00
777	745.80	41.75	283,404.00
786	514.72	48.67	195,593.60
787	589.40	50.93	223,972.00
801	178.80	65.95	67,944.00
803	369.40	58.03	140,372.00
811	533.40	45.09	202,692.00

813	1,244.40	54.80	472,872.00
815	-	2.00	-
818	520.40	45.01	197,752.00
820	458.40	42.95	174,192.00
821	1,054.10	31.09	355,809.95
829	1,911.80	58.07	726,484.00
831	5,998.46	41.60	2,279,414.80
832	3,506.80	38.20	1,332,584.00
833	20,396.56	38.73	7,750,692.80
834	9,176.20	43.52	3,486,956.00
836	217.20	85.20	82,536.00
837	665.60	55.87	252,928.00
840	1,195.00	52.05	454,100.00
846	541.00	66.77	205,580.00
850	338.40	17.20	63,193.78
852	128.28	75.83	48,746.40
857	610.20	51.85	231,876.00
858	974.40	55.91	370,272.00
861	2,446.20	54.00	929,556.00
876	2,019.80	34.03	746,252.62
877	5,388.60	40.54	2,047,668.00
879	2,595.60	38.59	986,328.00
881	792.40	41.06	301,112.00
882	4,281.20	41.04	1,626,856.00
883	1,628.40	37.39	618,792.00
885	7,323.40	26.55	2,111,022.36
891	609.40	59.21	231,572.00
911	5,302.80	44.91	2,015,064.00
912	1,591.00	44.06	604,580.00
914	326.00	36.99	123,880.00
2071	1,028.60	26.33	294,044.41
2125	985.80	31.79	340,247.46
2134	778.40	14.20	120,007.04
2135	1,037.60	5.00	56,326.86
2137	579.80	54.85	220,324.00
2142	1,943.40	40.15	738,492.00
2143	740.40	63.34	281,352.00
2144	3,494.40	36.61	1,327,872.00
2149	1,321.80	44.36	502,284.00
2154	-	-	-
2155	1,171.30	38.43	445,094.00
2159	468.40	71.27	177,992.00
2164	1,699.20	40.21	645,696.00
2165	884.60	44.76	336,148.00
2167	775.00	21.94	184,609.43
2168	810.80	53.17	308,104.00
2169	765.60	70.52	290,928.00

2170	908.92	51.71	345,389.60
2171	266.60	44.74	101,308.00
2172	687.20	43.43	261,136.00
2174	933.80	47.58	354,844.00
2176	650.00	64.68	247,000.00
2180	775.80	25.32	213,269.64
2184	1,187.00	48.96	451,060.00
2190	661.80	71.36	251,484.00
2198	596.20	60.57	226,556.00
2215	190.20	49.78	72,276.00
2310	1,206.80	26.21	343,413.90
2311	533.80	23.21	134,514.55
2342	766.00	49.05	291,080.00
2358	203.40	65.19	77,292.00
2364	666.20	43.70	253,156.00
2365	556.20	60.92	211,356.00
2396	901.20	45.57	342,456.00
2397	947.40	62.65	360,012.00
2448	641.40	66.18	243,732.00
2527	-	-	-
2534	668.00	70.49	253,840.00
2536	347.20	55.84	131,936.00
2580	758.60	22.87	188,362.55
2609	513.05	25.69	143,099.91
2683	224.40	69.71	85,272.00
2687	1,388.85	26.80	404,115.67
2689	1,210.60	18.87	248,020.81
2711	895.55	51.23	340,309.00
2752	1,879.20	50.71	714,096.00
2753	1,085.20	41.43	412,376.00
2754	390.75	55.05	148,485.00
2759	-	-	-
2769	1,108.40	39.15	421,192.00
2805	1,379.40	43.63	524,172.00
2835	658.80	45.79	250,344.00
2853	905.80	46.29	344,204.00
2854	-	-	-
2856	315.80	80.49	120,004.00
2859	1,447.80	33.40	525,013.64
2860	1,129.80	58.47	429,324.00
2884	406.60	80.95	154,508.00
2886	285.40	63.25	108,452.00
2888	376.60	64.30	143,108.00
2889	667.80	31.03	224,979.91
2890	549.00	71.79	208,620.00
2895	1,178.20	38.33	447,716.00
2897	1,130.00	37.74	429,400.00

2898	518.20	69.51	196,916.00
2899	1,502.00	59.67	570,760.00
2902	701.60	6.00	45,704.23
2903	576.80	57.45	219,184.00
2904			
2905	2,082.00	41.96	791,160.00
2906	326.80	54.51	124,184.00
2907	599.60	74.40	227,848.00
2908	597.80	59.88	227,164.00
2909	2,426.40	19.37	510,278.85
2910	700.20	28.57	217,194.04
2913	749.08	115.81	284,650.40
2918	629.00	116.52	239,020.00
635+2904 = 2913 and 93+100 = 2918 CHECK	-	-	-

DAT_YER	DST_NUM	DST_TYE	LVY_ADJ_PUN_EST_2	DST_AVE_AGE_EST	LTM_INI_REV
26-27	1	1	985.36	57.12	374436.8
26-27	1.2	3	28345.4	62.87	10771252
26-27	2	1	281.6	37.9	107008
26-27	4	1	433.75	49.47	164825
26-27	6	3	2729.2	53.96	1037096
26-27	11	1	40702.18	46.05	15466828.4
26-27	12	1	7206.8	44	2738584
26-27	13	1	3814.84	58.2	1449639.2
26-27	14	1	2713.8	60.52	1031244
26-27	15	1	4457.74	44.71	1693941.2
26-27	16	1	6427.4	40.73	2442412
26-27	21	1	0	0	0
26-27	22	1	2857.8	40.48	1085964
26-27	23	1	885.6	45.72	336528
26-27	24	1	0	0	0
26-27	25	1	51.8	25	14060
26-27	31	1	4872.4	35.12	1851512
26-27	32	1	673.92	46.01	256089.6
26-27	36	1	321.8	34.82	121655.11
26-27	38	1	1707.2	31.78	589052.29
26-27	47	1	4708	34.09	1742524.96
26-27	51	1	1988.8	33.36	720332
26-27	55	1	0	0	0
26-27	57	1	0	0	0
26-27	58	1	0	0	0
26-27	60	1	0	0	0
26-27	62	1	0	0	0
26-27	70	1	0	0	0
26-27	72	1	0	0	0
26-27	75	1	882	38.66	335160

26-27	77	1	8523.2	55.26	3238816
26-27	78	1	0	0	0
26-27	79	1	0	0	0
26-27	81	1	103.8	56.66	39444
26-27	84	1	602.6	55.81	228988
26-27	85	1	673.4	41.11	255892
26-27	88	1	2288.6	46.1	869668
26-27	91	1	667.4	44.76	253612
26-27	93	1	278.6	68.87	105868
26-27	94	1	2653.1	42.75	1008178
26-27	95	1	292.2	35.63	111036
26-27	97	1	619.8	12.39	83375.5
26-27	99	1	1362.4	43.68	517712
26-27	100	1	350.4	47.65	133152
26-27	108	1	1041.4	42.95	395732
26-27	110	1	4107.16	28.75	1282020.65
26-27	111	1	1592	42.57	604960
26-27	112	1	9917.2	31.91	3435828.12
26-27	113	1	690.2	49.02	262276
26-27	114	1	0	0	0
26-27	115	1	1129.4	39.92	429172
26-27	116	1	1460.2	29.71	471010.45
26-27	117	1	0	0	0
26-27	118	1	347.4	31.81	119980.05
26-27	119	1	0	0	0
26-27	126	1	0	0	0
26-27	127	1	0	0	0
26-27	128	1	0	0	0
26-27	129	1	1637.2	51.32	622136
26-27	138	1	2936.2	35.76	1115756
26-27	139	1	867.4	36.96	329612
26-27	140	1	0	0	0
26-27	141	1	0	0	0
26-27	145	1	0	0	0
26-27	146	1	967.4	58.55	367612
26-27	147	1	0	0	0
26-27	150	1	1178	39.04	447640
26-27	152	1	7599.6	25.57	2109779.24
26-27	158	1	0	0	0
26-27	161	1	0	0	0
26-27	162	1	963	42.89	365940
26-27	166	1	489.8	41.12	186124
26-27	173	1	501.4	63.61	190532
26-27	175	1	0	0	0
26-27	177	1	1295.96	41.55	492464.8
26-27	178	1	0	0	0
26-27	181	1	5987.4	41.29	2275212

26-27	182	1	1036.2	42.66	393756
26-27	186	1	1799.8	36.51	683924
26-27	191	1	7878.2	51.15	2993716
26-27	192	1	6768.2	33.64	2471978.7
26-27	194	1	13327.6	35.36	5064488
26-27	195	1	931.8	35.67	354084
26-27	196	1	31556.65	40.73	11991527
26-27	197	1	5768.8	48.44	2192144
26-27	199	1	3619.04	46.68	1375235.2
26-27	200	1	4244.03	39.84	1612731.4
26-27	201	1	0	0	0
26-27	202	1	0	0	0
26-27	203	1	686.8	48.69	260984
26-27	204	1	2264	28.54	701529.51
26-27	205	1	0	0	0
26-27	206	1	4215.2	27.04	1237486.37
26-27	207	1	0	0	0
26-27	208	1	0	0	0
26-27	209	1	0	0	0
26-27	213	1	935.4	42.66	355452
26-27	217	1	0	0	0
26-27	218	1	0	0	0
26-27	219	1	0	0	0
26-27	222	1	0	0	0
26-27	223	1	0	0	0
26-27	224	1	0	0	0
26-27	225	1	0	0	0
26-27	227	1	933.2	39.16	354616
26-27	228	1	0	0	0
26-27	229	1	442.8	45.97	168264
26-27	232	1	0	0	0
26-27	233	1	0	0	0
26-27	234	1	0	0	0
26-27	236	1	0	0	0
26-27	237	1	0	0	0
26-27	238	1	281.6	75.47	107008
26-27	239	1	702.2	10	76238.86
26-27	240	1	0	0	0
26-27	241	1	3437	51.18	1306060
26-27	242	1	526	41.84	199880
26-27	243	1	0	0	0
26-27	244	1	0	0	0
26-27	245	1	0	0	0
26-27	252	1	1143	44.36	434340
26-27	253	1	849	44.17	322620
26-27	254	1	0	0	0
26-27	255	1	1696.6	31.28	576184.75

26-27	256	1	2419.1	44.6	919258
26-27	258	1	0	0	0
26-27	260	1	0	0	0
26-27	261	1	356.2	34.42	133112.96
26-27	262	1	0	0	0
26-27	263	1	0	0	0
26-27	264	1	90.65	90.59	34447
26-27	265	1	0	0	0
26-27	270	1	7592.4	55.85	2885112
26-27	271	1	11010.12	56.62	4183845.6
26-27	272	1	10649.06	39.87	4046642.8
26-27	273	1	9578.99	50.69	3640016.2
26-27	276	1	12610.6	50.58	4792028
26-27	277	1	2648.2	52.1	1006316
26-27	278	1	3297.6	47.49	1253088
26-27	279	1	23201.6	45.17	8816608
26-27	280	1	4207	66.4	1598660
26-27	281	1	11052.8	56.91	4200064
26-27	282	1	2042	57.28	775960
26-27	283	1	4822.86	63.66	1832686.8
26-27	284	1	14791.2	38.69	5620656
26-27	286	1	2426.8	43.24	922184
26-27	294	1	2113.76	71.64	803228.8
26-27	297	1	356	78.46	135280
26-27	299	1	750.6	38	285228
26-27	300	1	1050.8	45.92	399304
26-27	301	1	0	0	0
26-27	306	1	352.52	38.95	133957.6
26-27	308	1	661.4	37.25	251332
26-27	309	1	1715.88	32.44	604342.74
26-27	314	1	823.4	44.96	312892
26-27	316	1	1006.8	83.22	382584
26-27	317	1	847.4	42.86	322012
26-27	318	1	4131.2	31.3	1403899.79
26-27	319	1	590.2	3.15	20184.84
26-27	323	2	19	2	412.57
26-27	324	1	0	0	0
26-27	325	1	0	0	0
26-27	328	1	0	0	0
26-27	330	1	236.7	57.99	89946
26-27	332	1	1624.4	15.21	268248.78
26-27	333	1	461.13	35.55	175229.4
26-27	341	1	0	0	0
26-27	345	1	1627	37.74	618260
26-27	346	1	0	0	0
26-27	347	1	4200.9	45.34	1596342
26-27	351	1	0	0	0

26-27	352	1	0	0	0
26-27	353	1	0	0	0
26-27	354	1	0	0	0
26-27	356	1	207.4	67.85	78812
26-27	361	1	942.8	61.68	358264
26-27	362	1	387.35	39.89	147193
26-27	363	1	206.6	46.57	78508
26-27	371	1	0	0	0
26-27	376	1	0	0	0
26-27	377	1	0	0	0
26-27	378	1	640.2	44.42	243276
26-27	381	1	1407.8	44.96	534964
26-27	390	1	426.4	33.03	152911.91
26-27	391	1	689.8	38.72	262124
26-27	392	1	0	0	0
26-27	393	1	0	0	0
26-27	394	1	0	0	0
26-27	395	1	0	0	0
26-27	402	1	169.2	75.37	64296
26-27	403	1	133.2	87.88	50616
26-27	404	1	175.4	61.83	66652
26-27	408	1	0	0	0
26-27	409	1	0	0	0
26-27	411	1	0	0	0
26-27	412	1	0	0	0
26-27	413	1	2792.8	34.65	1050651.36
26-27	414	1	536	57.54	203680
26-27	415	1	214	74.69	81320
26-27	417	1	0	0	0
26-27	418	1	0	0	0
26-27	421	1	0	0	0
26-27	422	1	0	0	0
26-27	423	1	2702.8	40.09	1027064
26-27	424	1	435.8	39	165604
26-27	425	1	0	0	0
26-27	426	1	0	0	0
26-27	427	1	0	0	0
26-27	432	1	636.2	48.96	241756
26-27	435	1	777.8	37.76	295564
26-27	436	1	0	0	0
26-27	437	1	0	0	0
26-27	440	1	0	0	0
26-27	441	1	496.8	35.74	188784
26-27	442	1	0	0	0
26-27	443	1	0	0	0
26-27	444	1	0	0	0
26-27	446	1	0	0	0

26-27	447	1	137.6	55.84	52288
26-27	451	1	0	0	0
26-27	453	1	0	0	0
26-27	454	1	0	0	0
26-27	456	1	0	0	0
26-27	457	1	0	0	0
26-27	458	1	243.8	72.78	92644
26-27	459	1	0	0	0
26-27	460	1	0	0	0
26-27	461	1	0	0	0
26-27	463	1	881.2	47.86	334856
26-27	464	1	0	0	0
26-27	465	1	1719.6	54.9	653448
26-27	466	1	2081.6	45.88	791008
26-27	473	1	445.6	41.65	169328
26-27	477	1	3221.4	37.2	1224132
26-27	480	1	697.6	43.19	265088
26-27	482	1	2357.8	55.71	895964
26-27	483	1	0	0	0
26-27	484	1	1288.2	37.67	489516
26-27	485	1	956.6	34	353122.06
26-27	486	1	408	47.74	155040
26-27	487	1	371	39.14	140980
26-27	492	1	5396.08	67.19	2050510.4
26-27	495	1	472	20.33	104182.54
26-27	497	1	315.54	35.42	119905.2
26-27	499	1	300.2	58.39	114076
26-27	500	1	563.8	47.4	214244
26-27	504	1	0	0	0
26-27	505	1	345.2	74.69	131176
26-27	507	1	303	33.79	111159.45
26-27	508	1	2238.8	40.34	850744
26-27	511	1	637	49.07	242060
26-27	513	1	0	0	0
26-27	514	1	150.4	79.1	57152
26-27	516	1	0	0	0
26-27	518	1	4325.2	31.32	1470765.72
26-27	521	1	0	0	0
26-27	522	1	0	0	0
26-27	523	1	0	0	0
26-27	524	1	0	0	0
26-27	525	1	0	0	0
26-27	526	1	0	0	0
26-27	531	1	2476.6	32.17	865012.7
26-27	533	1	1172.2	37.08	445436
26-27	534	1	2125	44.22	807500
26-27	535	1	18307.2	44.8	6956736

26-27	542	1	429.6	40.95	163248
26-27	543	1	0	0	0
26-27	544	1	3379.6	48.57	1284248
26-27	545	1	394.2	47.35	149796
26-27	547	1	563.6	54.24	214168
26-27	548	1	971.6	48.49	369208
26-27	549	1	1815	20.12	396478.97
26-27	550	1	585.6	39.95	222528
26-27	553	1	883.6	41.2	335768
26-27	561	1	292.6	73.28	111188
26-27	564	1	1783	52.79	677540
26-27	566	1	0	0	0
26-27	570	1	0	0	0
26-27	573	1	0	0	0
26-27	576	1	0	0	0
26-27	577	1	453.8	41.66	172444
26-27	578	1	1726.48	47.7	656062.4
26-27	581	1	420.2	60.17	159676
26-27	582	1	0	0	0
26-27	583	1	0	0	0
26-27	584	1	0	0	0
26-27	592	1	175.8	59.2	66804
26-27	593	1	1098.8	39.54	417544
26-27	595	1	2260.6	35.53	859028
26-27	597	1	0	0	0
26-27	599	1	489.8	55.84	186124
26-27	600	1	232.8	39.34	88464
26-27	601	1	609.15	51.6	231477
26-27	603	1	0	0	0
26-27	604	1	0	0	0
26-27	611	1	0	0	0
26-27	612	1	0	0	0
26-27	614	1	0	0	0
26-27	615	1	0	0	0
26-27	621	1	12354.51	48.18	4694713.8
26-27	622	1	11441.84	33.75	4192617.07
26-27	623	1	7874.4	48.33	2992272
26-27	624	1	9057.4	44.72	3441812
26-27	625	1	34725.8	59.16	13195804
26-27	627	1	0	0	0
26-27	628	1	0	0	0
26-27	630	1	445.6	40.82	169328
26-27	631	1	0	0	0
26-27	633	1	0	0	0
26-27	635	1	67.6	63.93	25688
26-27	636	1	0	0	0
26-27	637	1	0	0	0

26-27	638	1	0	0	0
26-27	640	1	419.2	36.63	159296
26-27	641	1	0	0	0
26-27	646	1	0	0	0
26-27	647	1	0	0	0
26-27	648	1	0	0	0
26-27	649	1	0	0	0
26-27	650	1	0	0	0
26-27	651	1	0	0	0
26-27	652	1	0	0	0
26-27	653	1	0	0	0
26-27	654	1	0	0	0
26-27	655	1	0	0	0
26-27	656	1	3325.3	45.31	1263614
26-27	657	1	0	0	0
26-27	659	1	3959.4	39.23	1504572
26-27	669	1	0	0	0
26-27	670	1	0	0	0
26-27	671	1	374.4	44.13	142272
26-27	676	1	227.4	51.35	86412
26-27	678	1	0	0	0
26-27	682	1	1195.4	43.18	454252
26-27	690	1	1091.8	34.3	406586.32
26-27	691	1	0	0	0
26-27	692	1	0	0	0
26-27	693	1	0	0	0
26-27	695	1	721.6	100.9	274208
26-27	696	1	485.36	100.86	184436.8
26-27	697	1	0	0	0
26-27	698	1	189.2	39.58	71896
26-27	699	1	0	0	0
26-27	700	1	2269.8	30.48	751135.18
26-27	701	1	2363	78.96	897940
26-27	704	1	1939.6	40.85	737048
26-27	706	1	0	0	0
26-27	707	1	78.4	33.72	28702.46
26-27	708	1	0	0	0
26-27	709	1	8905.8	42.63	3384204
26-27	710	1	0	0	0
26-27	712	1	636.2	25.04	172959.15
26-27	716	1	1581	44.43	600780
26-27	717	1	1949.28	35.84	740726.4
26-27	719	1	9281.6	29.42	2964702.16
26-27	720	1	8080.6	27.08	2375788.76
26-27	721	1	4091.36	35.31	1554716.8
26-27	726	1	3090	33.25	1115490
26-27	727	1	3335.8	33.54	1214726.8

26-27	728	1	15640.2	33.14	5627433.32
26-27	731	1	0	0	0
26-27	732	1	0	0	0
26-27	733	1	0	0	0
26-27	734	1	0	0	0
26-27	735	1	0	0	0
26-27	736	1	0	0	0
26-27	737	1	0	0	0
26-27	738	1	1132.4	41.23	430312
26-27	739	1	817.6	43.08	310688
26-27	740	1	1442.2	43.98	548036
26-27	741	1	972	43.55	369360
26-27	742	1	10377.74	40.86	3943541.2
26-27	743	1	1256.6	43.74	477508
26-27	745	1	1828.6	31.95	634315.22
26-27	748	1	4226.8	29.21	1340475.28
26-27	750	1	2658.2	43.45	1010116
26-27	756	1	948.4	45.02	360392
26-27	761	1	5283.6	34.35	1970480.88
26-27	762	1	0	0	0
26-27	763	1	930.8	24	242539.89
26-27	768	1	490.4	49.88	186352
26-27	769	1	0	0	0
26-27	771	1	144.6	70.32	54948
26-27	775	1	811.6	44.11	308408
26-27	777	1	745.8	41.75	283404
26-27	784	1	0	0	0
26-27	786	1	514.72	48.67	195593.6
26-27	787	1	589.4	50.93	223972
26-27	789	1	0	0	0
26-27	790	1	0	0	0
26-27	791	1	0	0	0
26-27	792	1	0	0	0
26-27	793	1	0	0	0
26-27	801	1	178.8	65.95	67944
26-27	803	1	369.4	58.03	140372
26-27	806	1	0	0	0
26-27	809	1	0	0	0
26-27	810	1	0	0	0
26-27	811	1	533.4	45.09	202692
26-27	813	1	1244.4	54.8	472872
26-27	815	2	0	2	0
26-27	818	1	520.4	45.01	197752
26-27	819	1	0	0	0
26-27	820	1	458.4	42.95	174192
26-27	821	1	1054.1	31.09	355809.95
26-27	827	1	0	0	0

26-27	829	1	1911.8	58.07	726484
26-27	830	1	0	0	0
26-27	831	1	5998.46	41.6	2279414.8
26-27	832	1	3506.8	38.2	1332584
26-27	833	1	20396.56	38.73	7750692.8
26-27	834	1	9176.2	43.52	3486956
26-27	836	1	217.2	85.2	82536
26-27	837	1	665.6	55.87	252928
26-27	840	1	1195	52.05	454100
26-27	846	1	541	66.77	205580
26-27	850	1	338.4	17.2	63193.78
26-27	852	1	128.28	75.83	48746.4
26-27	857	1	610.2	51.85	231876
26-27	858	1	974.4	55.91	370272
26-27	861	1	2446.2	54	929556
26-27	876	1	2019.8	34.03	746252.62
26-27	877	1	5388.6	40.54	2047668
26-27	879	1	2595.6	38.59	986328
26-27	880	1	0	0	0
26-27	881	1	792.4	41.06	301112
26-27	882	1	4281.2	41.04	1626856
26-27	883	1	1628.4	37.39	618792
26-27	885	1	7323.4	26.55	2111022.36
26-27	891	1	609.4	59.21	231572
26-27	892	1	0	0	0
26-27	893	1	0	0	0
26-27	894	1	0	0	0
26-27	896	1	0	0	0
26-27	911	1	5302.8	44.91	2015064
26-27	912	1	1591	44.06	604580
26-27	913	1	0	0	0
26-27	914	1	326	36.99	123880
26-27	918	1	0	0	0
26-27	2071	1	1028.6	26.33	294044.41
26-27	2125	1	985.8	31.79	340247.46
26-27	2134	1	778.4	14.2	120007.04
26-27	2135	1	1037.6	5	56326.86
26-27	2137	1	579.8	54.85	220324
26-27	2142	1	1943.4	40.15	738492
26-27	2143	1	740.4	63.34	281352
26-27	2144	1	3494.4	36.61	1327872
26-27	2148	1	0	0	0
26-27	2149	1	1321.8	44.36	502284
26-27	2153	1	0	0	0
26-27	2154	1	0	0	0
26-27	2155	1	1171.3	38.43	445094
26-27	2159	1	468.4	71.27	177992

26-27	2163	1	0	0	0
26-27	2164	1	1699.2	40.21	645696
26-27	2165	1	884.6	44.76	336148
26-27	2167	1	775	21.94	184609.43
26-27	2168	1	810.8	53.17	308104
26-27	2169	1	765.6	70.52	290928
26-27	2170	1	908.92	51.71	345389.6
26-27	2171	1	266.6	44.74	101308
26-27	2172	1	687.2	43.43	261136
26-27	2174	1	933.8	47.58	354844
26-27	2176	1	650	64.68	247000
26-27	2180	1	775.8	25.32	213269.64
26-27	2183	1	0	0	0
26-27	2184	1	1187	48.96	451060
26-27	2190	1	661.8	71.36	251484
26-27	2198	1	596.2	60.57	226556
26-27	2215	1	190.2	49.78	72276
26-27	2310	1	1206.8	26.21	343413.9
26-27	2311	1	533.8	23.21	134514.55
26-27	2342	1	766	49.05	291080
26-27	2358	1	203.4	65.19	77292
26-27	2359	1	0	0	0
26-27	2364	1	666.2	43.7	253156
26-27	2365	1	556.2	60.92	211356
26-27	2396	1	901.2	45.57	342456
26-27	2397	1	947.4	62.65	360012
26-27	2448	1	641.4	66.18	243732
26-27	2527	1	0	0	0
26-27	2534	1	668	70.49	253840
26-27	2536	1	347.2	55.84	131936
26-27	2580	1	758.6	22.87	188362.55
26-27	2609	1	513.05	25.69	143099.91
26-27	2683	1	224.4	69.71	85272
26-27	2687	1	1388.85	26.8	404115.67
26-27	2689	1	1210.6	18.87	248020.81
26-27	2711	1	895.55	51.23	340309
26-27	2752	1	1879.2	50.71	714096
26-27	2753	1	1085.2	41.43	412376
26-27	2754	1	390.75	55.05	148485
26-27	2758	1	0	0	0
26-27	2759	1	0	0	0
26-27	2769	1	1108.4	39.15	421192
26-27	2805	1	1379.4	43.63	524172
26-27	2835	1	658.8	45.79	250344
26-27	2853	1	905.8	46.29	344204
26-27	2854	1	0	0	0
26-27	2856	1	315.8	80.49	120004

26-27	2859	1	1447.8	33.4	525013.64
26-27	2860	1	1129.8	58.47	429324
26-27	2862	1	0	0	0
26-27	2884	1	406.6	80.95	154508
26-27	2886	1	285.4	63.25	108452
26-27	2887	1	0	0	0
26-27	2888	1	376.6	64.3	143108
26-27	2889	1	667.8	31.03	224979.91
26-27	2890	1	549	71.79	208620
26-27	2895	1	1178.2	38.33	447716
26-27	2897	1	1130	37.74	429400
26-27	2898	1	518.2	69.51	196916
26-27	2899	1	1502	59.67	570760
26-27	2902	1	701.6	6	45704.23
26-27	2903	1	576.8	57.45	219184
26-27	2904	1	681.48	51.88	258962.4
26-27	2905	1	2082	41.96	791160
26-27	2906	1	326.8	54.51	124184
26-27	2907	1	599.6	74.4	227848
26-27	2908	1	597.8	59.88	227164
26-27	2909	1	2426.4	19.37	510278.85
26-27	2910	1	700.2	28.57	217194.04

end of worksheet

-	-	-	-
131,496,892.42	52,522,228.60	646,505,215.11	776,806,462.19
col7	col8	col9	col10
Added Revenue	Old Law H&S	Total Old	Sum District
-	39,300.00	102,363.04	374,436.80
-	3,878,306.00	44,641,249.38	44,641,249.38
216,324.01	13,000.00	247,346.41	323,332.01
-	-	27,760.00	164,825.00
-	375,000.00	549,668.80	1,037,096.00
-	2,562,500.00	2,562,500.00	15,466,828.40
1,200,000.00	1,606,611.00	2,067,846.20	3,938,584.00
1,158,816.24	243,209.00	1,646,175.00	2,608,455.44
3,487,870.00	660,000.00	4,321,553.20	4,519,114.00
2,928,320.69	174,500.00	3,388,116.05	4,622,261.89
-	-	411,353.60	2,442,412.00
-	-	182,899.20	1,085,964.00
426,163.38	38,562.00	521,403.78	762,691.38
-	6,590.48	8,958.48	14,060.00
-	-	311,833.60	1,851,512.00
267,051.52	-	310,182.40	523,141.12
-	-	20,489.28	121,655.11
-	-	99,208.81	589,052.29
500,000.00	-	793,477.89	2,242,524.96
613,534.14	-	734,853.21	1,333,866.14
-	-	56,448.00	335,160.00
4,680,908.44	640,000.00	10,026,360.00	10,026,360.00
-	-	6,643.20	39,444.00
232,050.00	43,000.00	313,616.40	461,038.00
-	-	43,097.60	255,892.00
179,350.60	221,000.00	546,821.00	1,049,018.60
562,460.10	15,174.00	620,347.70	816,072.10
246,209.55	-	416,007.95	1,254,387.55
-	-	18,700.80	111,036.00
-	-	14,042.19	83,375.50
134,379.29	-	221,572.89	652,091.29
214,988.00	-	281,637.60	610,720.00
1,223,623.11	166,309.00	1,605,851.38	2,505,643.76
274,952.51	-	376,840.51	879,912.51
-	622,175.00	14,168,131.37	14,168,131.37
863,155.17	-	907,327.97	1,125,431.17
63,961.92	-	136,243.52	493,133.92
-	-	79,328.08	471,010.45
-	-	20,207.17	119,980.05

687,225.00	-	792,005.80	1,309,361.00
-	70,000.00	257,916.80	1,115,756.00
1,352,917.88	-	1,408,431.48	1,682,529.88
-	-	61,913.60	367,612.00
56,026.70	-	131,418.70	503,666.70
409,884.45	222,959.00	632,843.45	2,519,663.69
387,052.47	-	448,684.47	752,992.47
-	-	31,347.20	186,124.00
311,576.69	-	343,666.29	502,108.69
-	93,450.00	176,391.44	492,464.80
2,261,819.00	348,589.00	9,000,975.00	9,000,975.00
-	68,025.00	134,341.80	393,756.00
477,292.32	-	592,479.52	1,161,216.32
-	600,000.00	10,671,648.32	10,671,648.32
186,101.13	201,000.00	803,434.38	2,658,079.83
-	1,047,208.00	21,553,457.26	21,553,457.26
478,278.05	20,000.00	557,913.25	832,362.05
-	1,000,000.00	15,674,464.73	15,674,464.73
1,345,302.72	620,343.00	2,334,848.92	3,537,446.72
-	-	231,618.56	1,375,235.20
-	-	271,617.92	1,612,731.40
481,861.95	-	525,817.15	742,845.95
386,197.47	65,122.00	569,471.81	1,087,726.98
133,770.00	-	342,188.76	1,371,256.37
-	-	59,865.60	355,452.00
-	-	59,724.80	354,616.00
-	21,000.00	49,339.20	168,264.00
-	-	18,022.40	107,008.00
-	48,300.00	61,140.23	76,238.86
256,704.77	239,110.00	715,782.77	1,562,764.77
563,260.92	-	596,924.92	763,140.92
208,608.09	-	281,760.09	642,948.09
-	-	54,336.00	322,620.00
-	-	97,041.64	576,184.75
-	-	154,822.40	919,258.00
-	-	22,419.02	133,112.96
641,301.00	17,800.00	664,902.60	675,748.00
648,113.00	426,837.00	21,807,228.00	21,807,228.00
-	778,500.00	23,364,706.00	23,364,706.00
-	1,563,300.00	12,286,408.05	12,286,408.05
-	351,359.00	18,344,446.61	18,344,446.61
-	870,000.00	13,455,013.40	13,455,013.40
-	-	169,484.80	1,006,316.00
558,653.00	197,500.00	967,199.40	1,811,741.00
-	1,807,676.00	30,238,885.51	30,238,885.51
2,386,513.87	250,000.00	2,905,761.87	3,985,173.87
1,137,289.00	1,980,097.00	26,488,252.00	26,488,252.00

875,762.76	84,060.00	1,090,510.76	1,651,722.76
1,247,741.55	-	1,556,404.59	3,080,428.35
-	1,000,000.00	17,620,725.95	17,620,725.95
200,000.00	-	355,315.20	1,122,184.00
364,951.93	-	500,232.57	1,168,180.73
58,170.00	-	80,954.00	193,450.00
-	-	48,038.40	285,228.00
527,468.00	-	594,719.20	926,772.00
-	49,500.00	72,061.28	133,957.60
-	-	42,329.60	251,332.00
1,006,044.63	-	1,107,828.67	1,610,387.37
303,221.10	39,000.00	394,918.70	616,113.10
2,295,357.98	-	2,456,592.36	2,774,741.16
368,759.57	-	422,993.17	690,771.57
631,119.16	-	867,565.44	2,035,018.95
-	-	3,399.55	20,184.84
-	-	69.49	412.57
36,028.72	-	51,177.52	125,974.72
-	-	45,178.74	268,248.78
276,232.48	-	305,744.80	451,461.88
1,631,848.55	-	1,735,976.55	2,250,108.55
-	-	268,857.60	1,596,342.00
-	13,800.00	27,073.60	78,812.00
142,275.00	499,300.00	701,914.20	701,914.20
-	20,800.00	45,590.40	147,193.00
266,858.00	9,500.00	289,580.40	345,366.00
132,477.56	-	173,450.36	375,753.56
-	-	90,099.20	534,964.00
-	-	25,753.58	152,911.91
-	94,004.00	138,151.20	262,124.00
126,293.70	-	137,122.50	190,589.70
-	-	8,524.80	50,616.00
-	-	11,225.60	66,652.00
1,826,134.00	-	2,003,085.81	2,876,785.36
751,267.94	-	785,571.94	954,947.94
-	-	13,696.00	81,320.00
338,999.98	155,000.00	666,979.18	1,366,063.98
195,774.57	-	223,665.77	361,378.57
491,763.49	14,750.00	547,230.29	733,519.49
-	-	49,779.20	295,564.00
-	-	31,795.20	188,784.00
-	-	8,806.40	52,288.00
1,082,603.00	45,000.00	1,143,206.20	1,175,247.00
-	-	56,396.80	334,856.00
-	61,789.00	171,843.40	653,448.00
1,042,368.48	105,000.00	1,280,590.88	1,833,376.48
-	17,102.00	45,620.40	169,328.00

1,129,738.00	-	1,335,907.60	2,353,870.00
-	-	44,646.40	265,088.00
-	-	150,899.20	895,964.00
-	-	82,444.80	489,516.00
-	-	59,473.19	353,122.06
635,933.00	-	662,045.00	790,973.00
-	27,150.00	50,894.00	140,980.00
359,787.29	-	705,136.41	2,410,297.69
-	-	17,546.53	104,182.54
-	-	20,194.56	119,905.20
-	-	19,212.80	114,076.00
143,356.32	36,150.00	215,589.52	357,600.32
-	-	22,092.80	131,176.00
-	-	18,721.59	111,159.45
1,263,437.83	219,719.00	1,626,440.03	2,114,181.83
210,305.76	-	251,073.76	452,365.76
60,990.00	-	70,615.60	118,142.00
467,486.54	-	715,194.45	1,938,252.26
-	-	145,686.35	865,012.70
-	-	75,020.80	445,436.00
550,016.69	-	686,016.69	1,357,516.69
8,163,293.69	1,143,000.00	21,565,204.60	21,565,204.60
-	30,000.00	57,494.40	163,248.00
415,769.03	75,000.00	707,063.43	1,700,017.03
1,157,730.00	-	1,182,958.80	1,307,526.00
-	-	36,070.40	214,168.00
534,030.00	-	596,212.40	903,238.00
-	-	66,775.41	396,478.97
81,379.80	14,201.00	133,059.20	303,907.80
828,290.45	-	884,840.85	1,164,058.45
-	-	18,726.40	111,188.00
-	90,000.00	204,112.00	677,540.00
331,824.86	51,010.00	411,878.06	504,268.86
780,990.00	-	891,484.72	1,437,052.40
-	-	26,892.80	159,676.00
-	-	11,251.20	66,804.00
474,154.55	-	544,477.75	891,698.55
442,470.00	-	587,148.40	1,301,498.00
313,443.55	6,700.00	351,490.75	499,567.55
204,849.28	14,200.00	233,948.48	293,313.28
620,487.05	38,000.00	697,472.65	851,964.05
-	535,000.00	7,564,768.84	7,564,768.84
-	557,838.00	18,285,781.00	18,285,781.00
-	1,070,000.00	10,938,483.00	10,938,483.00
-	876,000.00	20,889,322.90	20,889,322.90
1,266,461.97	11,661,914.00	38,626,671.33	38,626,671.33
133,556.33	21,500.00	183,574.73	302,884.33

143,947.67	-	170,776.47	303,243.67
2,158,955.27	-	2,371,774.47	3,422,569.27
-	364,750.00	618,151.60	1,504,572.00
88,719.85	-	112,681.45	230,991.85
-	15,255.00	29,808.60	86,412.00
-	-	76,505.60	454,252.00
-	-	68,477.70	406,586.32
876,750.00	-	922,932.40	1,150,958.00
97,191.70	-	128,254.74	281,628.50
589,571.36	-	601,680.16	661,467.36
63,022.31	-	189,529.29	814,157.49
-	-	151,232.00	897,940.00
265,483.00	-	389,617.40	1,002,531.00
-	-	-	-
-	9,600.00	14,434.10	28,702.46
-	400,000.00	7,802,033.97	7,802,033.97
158,593.42	-	187,723.38	331,552.57
1,365,429.84	120,595.00	1,587,208.84	1,966,209.84
-	-	124,753.92	740,726.40
-	403,302.00	902,620.26	2,964,702.16
6,411,875.27	-	6,812,008.11	8,787,664.03
-	169,300.00	431,147.04	1,554,716.80
194,833.42	171,000.00	553,705.42	1,310,323.42
3,272,584.42	174,435.00	3,651,604.99	4,487,311.22
-	900,000.00	19,546,372.83	19,546,372.83
84,923.67	18,500.00	175,897.27	515,235.67
346,953.79	44,650.00	443,930.19	657,641.79
-	-	92,300.80	548,036.00
115,986.44	30,784.00	208,978.44	485,346.44
-	400,000.00	12,609,648.48	12,609,648.48
1,106,395.69	61,500.00	1,248,318.09	1,583,903.69
323,527.79	-	430,359.83	957,843.01
-	-	225,764.26	1,340,475.28
717,308.96	65,000.00	952,433.76	1,727,424.96
130,910.48	-	191,608.08	491,302.48
590,777.34	558,000.00	1,480,647.80	2,561,258.22
-	-	40,848.82	242,539.89
-	-	31,385.60	186,352.00
-	-	9,254.40	54,948.00
48,326.24	36,385.00	136,653.64	356,734.24
249,707.26	-	297,438.46	533,111.26
-	-	32,942.08	195,593.60
747,010.00	-	784,731.60	970,982.00
-	-	11,443.20	67,944.00
553,897.50	-	577,539.10	694,269.50
330,855.00	-	364,992.60	533,547.00

1,175,220.69	74,559.00	1,329,421.29	1,648,092.69
-	-	-	-
55,885.97	-	89,191.57	253,637.97
44,476.35	30,650.00	104,463.95	218,668.35
-	-	59,925.89	355,809.95
238,834.35	-	361,189.55	965,318.35
465,501.71	350,000.00	14,164,477.12	14,164,477.12
156,818.79	214,000.00	595,253.99	1,489,402.79
-	1,035,625.00	24,576,857.01	24,576,857.01
-	720,000.00	7,528,775.64	7,528,775.64
754,373.00	40,500.00	808,773.80	836,909.00
748,729.00	63,000.00	854,327.40	1,001,657.00
565,975.42	72,000.00	806,647.60	1,112,267.60
519,435.00	-	554,059.00	725,015.00
-	25,000.00	35,643.16	63,193.78
212,911.26	-	221,121.18	261,657.66
283,107.00	-	322,159.80	514,983.00
686,946.57	-	749,308.17	1,057,218.57
3,440,054.17	892,867.00	4,029,852.97	4,369,610.17
-	-	125,684.65	746,252.62
1,100,000.00	-	1,444,870.40	3,147,668.00
382,094.40	149,000.00	697,212.80	1,368,422.40
1,151,903.54	38,000.00	1,240,617.14	1,453,015.54
367,368.03	227,043.12	868,407.95	1,994,224.03
-	-	104,217.60	618,792.00
-	287,000.00	642,540.61	2,111,022.36
668,314.77	-	707,316.37	899,886.77
99,960.00	-	439,339.20	2,115,024.00
1,235,875.52	16,972.00	1,354,671.52	1,840,455.52
239,143.29	-	260,007.29	363,023.29
144,840.50	45,000.00	239,363.77	438,884.91
208,793.28	-	266,098.12	549,040.74
-	36,000.00	56,211.71	120,007.04
134,227.67	-	143,714.30	190,554.53
395,323.00	-	432,430.20	615,647.00
473,596.18	130,000.00	745,605.76	1,229,720.16
728,608.67	-	775,994.27	1,009,960.67
-	-	223,641.60	1,327,872.00
824,880.00	-	909,475.20	1,327,164.00
-	-	-	-
390,530.95	-	465,494.15	835,624.95
-	-	29,977.60	177,992.00
210,540.70	-	319,289.50	856,236.70
564,968.07	-	621,582.47	901,116.07
-	-	31,092.11	184,609.43
235,278.71	60,350.00	347,519.91	543,382.71
-	-	48,998.40	290,928.00

3,776,588.00	22,500.00	3,857,258.88	4,121,977.60
107,569.40	9,000.00	133,631.80	208,877.40
930,563.00	-	974,543.80	1,191,699.00
-	40,500.00	100,263.20	354,844.00
227,588.00	-	269,188.00	474,588.00
-	-	35,919.10	213,269.64
759,679.54	-	835,647.54	1,210,739.54
-	49,400.00	91,755.20	251,484.00
453,269.35	76,700.00	568,126.15	679,825.35
-	6,200.00	18,372.80	72,276.00
-	52,000.00	109,838.13	343,413.90
1,008,525.00	44,900.00	1,076,080.08	1,143,039.55
-	19,250.00	68,274.00	291,080.00
273,600.98	16,538.00	303,156.58	350,892.98
-	-	42,636.80	253,156.00
-	-	35,596.80	211,356.00
306,695.00	-	364,371.80	649,151.00
-	75,429.00	136,062.60	360,012.00
580,230.00	50,000.00	671,279.60	823,962.00
-	-	-	-
-	-	42,752.00	253,840.00
-	-	22,220.80	131,936.00
-	-	31,724.22	188,362.55
-	-	24,101.04	143,099.91
-	-	14,361.60	85,272.00
-	-	68,061.59	404,115.67
116,933.21	22,550.00	181,255.14	364,954.02
-	-	57,315.20	340,309.00
2,304,467.39	114,988.00	2,539,724.19	3,018,563.39
586,898.00	62,000.00	718,350.80	999,274.00
157,490.16	-	182,498.16	305,975.16
-	-	-	-
129,755.28	88,100.00	288,792.88	550,947.28
1,009,575.00	-	1,097,856.60	1,533,747.00
445,329.09	-	487,492.29	695,673.09
1,187,862.53	39,500.00	1,285,333.73	1,532,066.53
-	-	-	-
125,585.37	-	145,796.57	245,589.37
-	42,000.00	130,423.35	525,013.64
403,402.91	-	475,710.11	832,726.91
-	-	26,022.40	154,508.00
-	-	18,265.60	108,452.00
274,785.00	-	298,887.40	417,893.00
-	-	37,891.35	224,979.91
515,463.12	-	550,599.12	724,083.12
-	-	75,404.80	447,716.00
-	-	72,320.00	429,400.00

-	-	33,164.80	196,916.00
383,501.11	149,600.00	629,229.11	954,261.11
-	-	7,697.55	45,704.23
179,340.00	-	216,255.20	398,524.00
476,490.00	122,053.00	731,791.00	1,267,650.00
114,123.89	30,000.00	165,039.09	238,307.89
-	-	38,374.40	227,848.00
479,012.41	46,000.00	563,271.61	706,176.41
-	-	85,941.70	510,278.85
166,462.07	-	203,042.12	383,656.11
1,368,337.91	3,000.00	1,419,279.03	1,652,988.31
1,090,543.16	-	1,130,799.16	1,329,563.16
-	-	-	-

LTM_INI_REV_ADD	CEX_HZD_CUM_CST	LTM_HLD_OLD_TOT	LTM_MAX_REV_DST
0	39300	102363.04	374436.8
0	3878306	44641249.38	44641249.38
216324.01	13000	247346.41	323332.01
0	0	27760	164825
0	375000	549668.8	1037096
0	2562500	2562500	15466828.4
1200000	1606611	2067846.2	3938584
1158816.24	243209	1646175	2608455.44
3487870	660000	4321553.2	4519114
2928320.69	174500	3388116.05	4622261.89
0	0	411353.6	2442412
0	0	0	0
0	0	182899.2	1085964
426163.38	38562	521403.78	762691.38
0	0	0	0
0	6590.48	8958.48	14060
0	0	311833.6	1851512
267051.52	0	310182.4	523141.12
0	0	20489.28	121655.11
0	0	99208.81	589052.29
500000	0	793477.89	2242524.96
613534.14	0	734853.21	1333866.14
0	0	0	0
0	0	0	0
0	0	0	0
0	0	0	0
0	0	0	0
0	0	0	0
0	0	0	0
0	0	56448	335160

4680908.44	640000	10026360	10026360
0	0	0	0
0	0	0	0
0	0	6643.2	39444
232050	43000	313616.4	461038
0	0	43097.6	255892
179350.6	221000	546821	1049018.6
562460.1	15174	620347.7	816072.1
282135	0	299965.4	388003
246209.55	0	416007.95	1254387.55
0	0	18700.8	111036
0	0	14042.19	83375.5
134379.29	0	221572.89	652091.29
808408.16	0	830833.76	941560.16
214988	0	281637.6	610720
1223623.11	166309	1605851.38	2505643.76
274952.51	0	376840.51	879912.51
0	622175	14168131.37	14168131.37
863155.17	0	907327.97	1125431.17
0	0	0	0
63961.92	0	136243.52	493133.92
0	0	79328.08	471010.45
0	0	0	0
0	0	20207.17	119980.05
0	0	0	0
0	0	0	0
0	0	0	0
0	0	0	0
687225	0	792005.8	1309361
0	70000	257916.8	1115756
1352917.88	0	1408431.48	1682529.88
0	0	0	0
0	0	0	0
0	0	0	0
0	0	61913.6	367612
0	0	0	0
56026.7	0	131418.7	503666.7
409884.45	222959	632843.45	2519663.69
0	0	0	0
0	0	0	0
387052.47	0	448684.47	752992.47
0	0	31347.2	186124
311576.69	0	343666.29	502108.69
0	0	0	0
0	93450	176391.44	492464.8
0	0	0	0
2261819	348589	9000975	9000975

0	68025	134341.8	393756
477292.32	0	592479.52	1161216.32
0	600000	10671648.32	10671648.32
186101.13	201000	803434.38	2658079.83
0	1047208	21553457.26	21553457.26
478278.05	20000	557913.25	832362.05
0	1000000	15674464.73	15674464.73
1345302.72	620343	2334848.92	3537446.72
0	0	231618.56	1375235.2
0	0	271617.92	1612731.4
0	0	0	0
0	0	0	0
481861.95	0	525817.15	742845.95
386197.47	65122	569471.81	1087726.98
0	0	0	0
133770	0	342188.76	1371256.37
0	0	0	0
0	0	0	0
0	0	0	0
0	0	59865.6	355452
0	0	0	0
0	0	0	0
0	0	0	0
0	0	0	0
0	0	0	0
0	0	0	0
0	0	0	0
0	0	59724.8	354616
0	0	0	0
0	21000	49339.2	168264
0	0	0	0
0	0	0	0
0	0	0	0
0	0	0	0
0	0	0	0
0	0	18022.4	107008
0	48300	61140.23	76238.86
0	0	0	0
256704.77	239110	715782.77	1562764.77
563260.92	0	596924.92	763140.92
0	0	0	0
0	0	0	0
0	0	0	0
208608.09	0	281760.09	642948.09
0	0	54336	322620
0	0	0	0
0	0	97041.64	576184.75

0	0	154822.4	919258
0	0	0	0
0	0	0	0
0	0	22419.02	133112.96
0	0	0	0
0	0	0	0
641301	17800	664902.6	675748
0	0	0	0
648113	426837	21807228	21807228
0	778500	23364706	23364706
0	1563300	12286408.05	12286408.05
0	351359	18344446.61	18344446.61
0	870000	13455013.4	13455013.4
0	0	169484.8	1006316
558653	197500	967199.4	1811741
0	1807676	30238885.51	30238885.51
2386513.87	250000	2905761.87	3985173.87
1137289	1980097	26488252	26488252
875762.76	84060	1090510.76	1651722.76
1247741.55	0	1556404.59	3080428.35
0	1000000	17620725.95	17620725.95
200000	0	355315.2	1122184
364951.93	0	500232.57	1168180.73
58170	0	80954	193450
0	0	48038.4	285228
527468	0	594719.2	926772
0	0	0	0
0	49500	72061.28	133957.6
0	0	42329.6	251332
1006044.63	0	1107828.67	1610387.37
303221.1	39000	394918.7	616113.1
2295357.98	0	2456592.36	2774741.16
368759.57	0	422993.17	690771.57
631119.16	0	867565.44	2035018.95
0	0	3399.55	20184.84
0	0	69.49	412.57
0	0	0	0
0	0	0	0
0	0	0	0
36028.72	0	51177.52	125974.72
0	0	45178.74	268248.78
276232.48	0	305744.8	451461.88
0	0	0	0
1631848.55	0	1735976.55	2250108.55
0	0	0	0
0	0	268857.6	1596342
0	0	0	0

0	0	0	0
0	0	0	0
0	0	0	0
0	13800	27073.6	78812
142275	499300	701914.2	701914.2
0	20800	45590.4	147193
266858	9500	289580.4	345366
0	0	0	0
0	0	0	0
0	0	0	0
132477.56	0	173450.36	375753.56
0	0	90099.2	534964
0	0	25753.58	152911.91
0	94004	138151.2	262124
0	0	0	0
0	0	0	0
0	0	0	0
0	0	0	0
126293.7	0	137122.5	190589.7
0	0	8524.8	50616
0	0	11225.6	66652
0	0	0	0
0	0	0	0
0	0	0	0
0	0	0	0
1826134	0	2003085.81	2876785.36
751267.94	0	785571.94	954947.94
0	0	13696	81320
0	0	0	0
0	0	0	0
0	0	0	0
0	0	0	0
338999.98	155000	666979.18	1366063.98
195774.57	0	223665.77	361378.57
0	0	0	0
0	0	0	0
0	0	0	0
491763.49	14750	547230.29	733519.49
0	0	49779.2	295564
0	0	0	0
0	0	0	0
0	0	0	0
0	0	31795.2	188784
0	0	0	0
0	0	0	0
0	0	0	0
0	0	0	0

0	0	8806.4	52288
0	0	0	0
0	0	0	0
0	0	0	0
0	0	0	0
0	0	0	0
1082603	45000	1143206.2	1175247
0	0	0	0
0	0	0	0
0	0	0	0
0	0	56396.8	334856
0	0	0	0
0	61789	171843.4	653448
1042368.48	105000	1280590.88	1833376.48
0	17102	45620.4	169328
1129738	0	1335907.6	2353870
0	0	44646.4	265088
0	0	150899.2	895964
0	0	0	0
0	0	82444.8	489516
0	0	59473.19	353122.06
635933	0	662045	790973
0	27150	50894	140980
359787.29	0	705136.41	2410297.69
0	0	17546.53	104182.54
0	0	20194.56	119905.2
0	0	19212.8	114076
143356.32	36150	215589.52	357600.32
0	0	0	0
0	0	22092.8	131176
0	0	18721.59	111159.45
1263437.83	219719	1626440.03	2114181.83
210305.76	0	251073.76	452365.76
0	0	0	0
60990	0	70615.6	118142
0	0	0	0
467486.54	0	715194.45	1938252.26
0	0	0	0
0	0	0	0
0	0	0	0
0	0	0	0
0	0	0	0
0	0	0	0
0	0	145686.35	865012.7
0	0	75020.8	445436
550016.69	0	686016.69	1357516.69
8163293.69	1143000	21565204.6	21565204.6

0	30000	57494.4	163248
0	0	0	0
415769.03	75000	707063.43	1700017.03
1157730	0	1182958.8	1307526
0	0	36070.4	214168
534030	0	596212.4	903238
0	0	66775.41	396478.97
81379.8	14201	133059.2	303907.8
828290.45	0	884840.85	1164058.45
0	0	18726.4	111188
0	90000	204112	677540
0	0	0	0
0	0	0	0
0	0	0	0
0	0	0	0
331824.86	51010	411878.06	504268.86
780990	0	891484.72	1437052.4
0	0	26892.8	159676
0	0	0	0
0	0	0	0
0	0	0	0
0	0	11251.2	66804
474154.55	0	544477.75	891698.55
442470	0	587148.4	1301498
0	0	0	0
313443.55	6700	351490.75	499567.55
204849.28	14200	233948.48	293313.28
620487.05	38000	697472.65	851964.05
0	0	0	0
0	0	0	0
0	0	0	0
0	0	0	0
0	0	0	0
0	0	0	0
0	535000	7564768.84	7564768.84
0	557838	18285781	18285781
0	1070000	10938483	10938483
0	876000	20889322.9	20889322.9
1266461.97	11661914	38626671.33	38626671.33
0	0	0	0
0	0	0	0
133556.33	21500	183574.73	302884.33
0	0	0	0
0	0	0	0
0	0	4326.4	25688
0	0	0	0
0	0	0	0

0	0	0	0
143947.67	0	170776.47	303243.67
0	0	0	0
0	0	0	0
0	0	0	0
0	0	0	0
0	0	0	0
0	0	0	0
0	0	0	0
0	0	0	0
0	0	0	0
0	0	0	0
0	0	0	0
2158955.27	0	2371774.47	3422569.27
0	0	0	0
0	364750	618151.6	1504572
0	0	0	0
0	0	0	0
88719.85	0	112681.45	230991.85
0	15255	29808.6	86412
0	0	0	0
0	0	76505.6	454252
0	0	68477.7	406586.32
0	0	0	0
0	0	0	0
0	0	0	0
876750	0	922932.4	1150958
97191.7	0	128254.74	281628.5
0	0	0	0
589571.36	0	601680.16	661467.36
0	0	0	0
63022.31	0	189529.29	814157.49
0	0	151232	897940
265483	0	389617.4	1002531
0	0	0	0
0	9600	14434.1	28702.46
0	0	0	0
0	400000	7802033.97	7802033.97
0	0	0	0
158593.42	0	187723.38	331552.57
1365429.84	120595	1587208.84	1966209.84
0	0	124753.92	740726.4
0	403302	902620.26	2964702.16
6411875.27	0	6812008.11	8787664.03
0	169300	431147.04	1554716.8
194833.42	171000	553705.42	1310323.42
3272584.42	174435	3651604.99	4487311.22

0	900000	19546372.83	19546372.83
0	0	0	0
0	0	0	0
0	0	0	0
0	0	0	0
0	0	0	0
0	0	0	0
0	0	0	0
84923.67	18500	175897.27	515235.67
346953.79	44650	443930.19	657641.79
0	0	92300.8	548036
115986.44	30784	208978.44	485346.44
0	400000	12609648.48	12609648.48
1106395.69	61500	1248318.09	1583903.69
323527.79	0	430359.83	957843.01
0	0	225764.26	1340475.28
717308.96	65000	952433.76	1727424.96
130910.48	0	191608.08	491302.48
590777.34	558000	1480647.8	2561258.22
0	0	0	0
0	0	40848.82	242539.89
0	0	31385.6	186352
0	0	0	0
0	0	9254.4	54948
48326.24	36385	136653.64	356734.24
249707.26	0	297438.46	533111.26
0	0	0	0
0	0	32942.08	195593.6
747010	0	784731.6	970982
0	0	0	0
0	0	0	0
0	0	0	0
0	0	0	0
0	0	0	0
0	0	11443.2	67944
553897.5	0	577539.1	694269.5
0	0	0	0
0	0	0	0
0	0	0	0
330855	0	364992.6	533547
1175220.69	74559	1329421.29	1648092.69
0	0	0	0
55885.97	0	89191.57	253637.97
0	0	0	0
44476.35	30650	104463.95	218668.35
0	0	59925.89	355809.95
0	0	0	0

238834.35	0	361189.55	965318.35
0	0	0	0
465501.71	350000	14164477.12	14164477.12
156818.79	214000	595253.99	1489402.79
0	1035625	24576857.01	24576857.01
0	720000	7528775.64	7528775.64
754373	40500	808773.8	836909
748729	63000	854327.4	1001657
565975.42	72000	806647.6	1112267.6
519435	0	554059	725015
0	25000	35643.16	63193.78
212911.26	0	221121.18	261657.66
283107	0	322159.8	514983
686946.57	0	749308.17	1057218.57
3440054.17	892867	4029852.97	4369610.17
0	0	125684.65	746252.62
1100000	0	1444870.4	3147668
382094.4	149000	697212.8	1368422.4
0	0	0	0
1151903.54	38000	1240617.14	1453015.54
367368.03	227043.12	868407.95	1994224.03
0	0	104217.6	618792
0	287000	642540.61	2111022.36
668314.77	0	707316.37	899886.77
0	0	0	0
0	0	0	0
0	0	0	0
0	0	0	0
99960	0	439339.2	2115024
1235875.52	16972	1354671.52	1840455.52
0	0	0	0
239143.29	0	260007.29	363023.29
0	0	0	0
144840.5	45000	239363.77	438884.91
208793.28	0	266098.12	549040.74
0	36000	56211.71	120007.04
134227.67	0	143714.3	190554.53
395323	0	432430.2	615647
473596.18	130000	745605.76	1229720.16
728608.67	0	775994.27	1009960.67
0	0	223641.6	1327872
0	0	0	0
824880	0	909475.2	1327164
0	0	0	0
0	0	0	0
390530.95	0	465494.15	835624.95
0	0	29977.6	177992

0	0	0	0
210540.7	0	319289.5	856236.7
564968.07	0	621582.47	901116.07
0	0	31092.11	184609.43
235278.71	60350	347519.91	543382.71
0	0	48998.4	290928
3776588	22500	3857258.88	4121977.6
107569.4	9000	133631.8	208877.4
930563	0	974543.8	1191699
0	40500	100263.2	354844
227588	0	269188	474588
0	0	35919.1	213269.64
0	0	0	0
759679.54	0	835647.54	1210739.54
0	49400	91755.2	251484
453269.35	76700	568126.15	679825.35
0	6200	18372.8	72276
0	52000	109838.13	343413.9
1008525	44900	1076080.08	1143039.55
0	19250	68274	291080
273600.98	16538	303156.58	350892.98
0	0	0	0
0	0	42636.8	253156
0	0	35596.8	211356
306695	0	364371.8	649151
0	75429	136062.6	360012
580230	50000	671279.6	823962
0	0	0	0
0	0	42752	253840
0	0	22220.8	131936
0	0	31724.22	188362.55
0	0	24101.04	143099.91
0	0	14361.6	85272
0	0	68061.59	404115.67
116933.21	22550	181255.14	364954.02
0	0	57315.2	340309
2304467.39	114988	2539724.19	3018563.39
586898	62000	718350.8	999274
157490.16	0	182498.16	305975.16
0	0	0	0
0	0	0	0
129755.28	88100	288792.88	550947.28
1009575	0	1097856.6	1533747
445329.09	0	487492.29	695673.09
1187862.53	39500	1285333.73	1532066.53
0	0	0	0
125585.37	0	145796.57	245589.37

0	42000	130423.35	525013.64
403402.91	0	475710.11	832726.91
0	0	0	0
0	0	26022.4	154508
0	0	18265.6	108452
0	0	0	0
274785	0	298887.4	417893
0	0	37891.35	224979.91
515463.12	0	550599.12	724083.12
0	0	75404.8	447716
0	0	72320	429400
0	0	33164.8	196916
383501.11	149600	629229.11	954261.11
0	0	7697.55	45704.23
179340	0	216255.2	398524
1368337.91	3000	1414952.63	1627300.31
476490	122053	731791	1267650
114123.89	30000	165039.09	238307.89
0	0	38374.4	227848
479012.41	46000	563271.61	706176.41
0	0	85941.7	510278.85
166462.07	0	203042.12	383656.11

-	-	-	-	-
391,451.94	776,415,010.25	3,779,356.63	780,194,366.88	313,886,169.27
col11	col12	col13	col14	col15
Revenue Reduction	Subtotal	COOP	Total Revenue	Equalized Revenue
-	374,436.80	-	374,436.80	374,436.80
-	44,641,249.38	-	44,641,249.38	10,771,252.00
-	323,332.01	-	323,332.01	107,008.00
-	164,825.00	-	164,825.00	164,825.00
-	1,037,096.00	17,594.06	1,054,690.06	1,037,096.00
-	15,466,828.40	-	15,466,828.40	15,466,828.40
-	3,938,584.00	38,527.09	3,977,111.09	2,738,584.00
-	2,608,455.44	21,286.53	2,629,741.97	1,449,639.20
-	4,519,114.00	15,415.74	4,534,529.74	1,031,244.00
-	4,622,261.89	-	4,622,261.89	1,693,941.20
-	2,442,412.00	36,786.76	2,479,198.76	2,442,412.00
-	1,085,964.00	-	1,085,964.00	1,085,964.00
-	762,691.38	9,194.86	771,886.24	336,528.00
-	14,060.00	-	14,060.00	14,060.00
-	1,851,512.00	-	1,851,512.00	1,851,512.00
-	523,141.12	-	523,141.12	256,089.60
-	121,655.11	-	121,655.11	121,655.11
-	589,052.29	-	589,052.29	589,052.29
-	2,242,524.96	-	2,242,524.96	1,789,040.00
-	1,333,866.14	-	1,333,866.14	755,744.00
-	335,160.00	-	335,160.00	335,160.00
-	10,026,360.00	-	10,026,360.00	3,238,816.00
-	39,444.00	-	39,444.00	39,444.00
-	461,038.00	-	461,038.00	228,988.00
-	255,892.00	-	255,892.00	255,892.00
-	1,049,018.60	-	1,049,018.60	869,668.00
-	816,072.10	-	816,072.10	253,612.00
-	1,254,387.55	-	1,254,387.55	1,008,178.00
-	111,036.00	-	111,036.00	111,036.00
-	83,375.50	-	83,375.50	83,375.50
-	652,091.29	-	652,091.29	517,712.00
-	610,720.00	4,122.56	614,842.56	395,732.00
-	2,505,643.76	11,353.94	2,516,997.70	1,560,720.80
-	879,912.51	5,558.70	885,471.21	604,960.00
-	14,168,131.37	24,955.02	14,193,086.39	3,768,536.00
-	1,125,431.17	-	1,125,431.17	262,276.00
-	493,133.92	-	493,133.92	429,172.00
-	471,010.45	-	471,010.45	471,010.45
-	119,980.05	-	119,980.05	119,980.05

-	1,309,361.00	-	1,309,361.00	622,136.00
-	1,115,756.00	28,302.56	1,144,058.56	1,115,756.00
-	1,682,529.88	8,864.22	1,691,394.10	329,612.00
-	367,612.00	-	367,612.00	367,612.00
-	503,666.70	-	503,666.70	447,640.00
-	2,519,663.69	-	2,519,663.69	2,519,663.69
-	752,992.47	-	752,992.47	365,940.00
-	186,124.00	-	186,124.00	186,124.00
-	502,108.69	-	502,108.69	190,532.00
-	492,464.80	-	492,464.80	492,464.80
-	9,000,975.00	-	9,000,975.00	2,275,212.00
-	393,756.00	-	393,756.00	393,756.00
-	1,161,216.32	-	1,161,216.32	683,924.00
-	10,671,648.32	64,089.80	10,735,738.12	2,993,716.00
-	2,658,079.83	42,088.47	2,700,168.30	2,571,916.00
-	21,553,457.26	86,944.29	21,640,401.55	5,064,488.00
-	832,362.05	5,555.48	837,917.53	354,084.00
-	15,674,464.73	-	15,674,464.73	11,991,527.00
-	3,537,446.72	50,694.18	3,588,140.90	2,192,144.00
-	1,375,235.20	27,204.75	1,402,439.95	1,375,235.20
-	1,612,731.40	32,137.63	1,644,869.03	1,612,731.40
-	742,845.95	-	742,845.95	260,984.00
-	1,087,726.98	-	1,087,726.98	860,320.00
-	1,371,256.37	-	1,371,256.37	1,371,256.37
-	355,452.00	-	355,452.00	355,452.00
-	354,616.00	-	354,616.00	354,616.00
-	168,264.00	-	168,264.00	168,264.00
-	107,008.00	-	107,008.00	107,008.00
-	76,238.86	-	76,238.86	76,238.86
-	1,562,764.77	-	1,562,764.77	1,306,060.00
-	763,140.92	-	763,140.92	199,880.00
-	642,948.09	14,593.54	657,541.63	434,340.00
-	322,620.00	10,829.72	333,449.72	322,620.00
-	576,184.75	-	576,184.75	576,184.75
-	919,258.00	32,363.23	951,621.23	919,258.00
-	133,112.96	-	133,112.96	133,112.96
-	675,748.00	-	675,748.00	34,447.00
-	21,807,228.00	158,290.32	21,965,518.32	2,885,112.00
-	23,364,706.00	94,791.34	23,459,497.34	4,183,845.60
-	12,286,408.05	176,020.44	12,462,428.49	4,046,642.80
-	18,344,446.61	143,737.42	18,488,184.03	3,640,016.20
-	13,455,013.40	78,391.00	13,533,404.40	4,792,028.00
-	1,006,316.00	64,102.02	1,070,418.02	1,006,316.00
-	1,811,741.00	46,300.56	1,858,041.56	1,253,088.00
-	30,238,885.51	360,626.78	30,599,512.29	8,816,608.00
-	3,985,173.87	100,750.80	4,085,924.67	1,598,660.00
-	26,488,252.00	249,852.94	26,738,104.94	4,200,064.00

-	1,651,722.76	11,022.89	1,662,745.65	775,960.00
-	3,080,428.35	86,075.31	3,166,503.66	1,832,686.80
-	17,620,725.95	180,147.11	17,800,873.06	5,620,656.00
-	1,122,184.00	57,825.30	1,180,009.30	922,184.00
364,951.94	803,228.79	-	803,228.79	803,228.79
-	193,450.00	-	193,450.00	135,280.00
-	285,228.00	-	285,228.00	285,228.00
-	926,772.00	-	926,772.00	399,304.00
-	133,957.60	-	133,957.60	133,957.60
-	251,332.00	-	251,332.00	251,332.00
-	1,610,387.37	-	1,610,387.37	652,034.40
-	616,113.10	-	616,113.10	312,892.00
-	2,774,741.16	-	2,774,741.16	382,584.00
-	690,771.57	-	690,771.57	322,012.00
-	2,035,018.95	-	2,035,018.95	1,569,856.00
-	20,184.84	-	20,184.84	20,184.84
-	412.57	-	412.57	412.57
-	125,974.72	-	125,974.72	89,946.00
-	268,248.78	-	268,248.78	268,248.78
-	451,461.88	-	451,461.88	175,229.40
-	2,250,108.55	-	2,250,108.55	618,260.00
-	1,596,342.00	-	1,596,342.00	1,596,342.00
-	78,812.00	-	78,812.00	78,812.00
-	701,914.20	-	701,914.20	358,264.00
-	147,193.00	-	147,193.00	147,193.00
26,500.00	318,866.00	-	318,866.00	78,508.00
-	375,753.56	-	375,753.56	243,276.00
-	534,964.00	-	534,964.00	534,964.00
-	152,911.91	-	152,911.91	152,911.91
-	262,124.00	-	262,124.00	262,124.00
-	190,589.70	-	190,589.70	64,296.00
-	50,616.00	-	50,616.00	50,616.00
-	66,652.00	-	66,652.00	66,652.00
-	2,876,785.36	-	2,876,785.36	1,061,264.00
-	954,947.94	-	954,947.94	203,680.00
-	81,320.00	-	81,320.00	81,320.00
-	1,366,063.98	-	1,366,063.98	1,027,064.00
-	361,378.57	-	361,378.57	165,604.00
-	733,519.49	-	733,519.49	241,756.00
-	295,564.00	-	295,564.00	295,564.00
-	188,784.00	-	188,784.00	188,784.00
-	52,288.00	-	52,288.00	52,288.00
-	1,175,247.00	-	1,175,247.00	92,644.00
-	334,856.00	-	334,856.00	334,856.00
-	653,448.00	-	653,448.00	653,448.00
-	1,833,376.48	-	1,833,376.48	791,008.00
-	169,328.00	-	169,328.00	169,328.00

-	2,353,870.00	-	2,353,870.00	1,224,132.00
-	265,088.00	-	265,088.00	265,088.00
-	895,964.00	-	895,964.00	895,964.00
-	489,516.00	-	489,516.00	489,516.00
-	353,122.06	-	353,122.06	353,122.06
-	790,973.00	-	790,973.00	155,040.00
-	140,980.00	-	140,980.00	140,980.00
-	2,410,297.69	-	2,410,297.69	2,050,510.40
-	104,182.54	-	104,182.54	104,182.54
-	119,905.20	-	119,905.20	119,905.20
-	114,076.00	-	114,076.00	114,076.00
-	357,600.32	-	357,600.32	214,244.00
-	131,176.00	-	131,176.00	131,176.00
-	111,159.45	-	111,159.45	111,159.45
-	2,114,181.83	-	2,114,181.83	850,744.00
-	452,365.76	-	452,365.76	242,060.00
-	118,142.00	-	118,142.00	57,152.00
-	1,938,252.26	-	1,938,252.26	1,643,576.00
-	865,012.70	-	865,012.70	865,012.70
-	445,436.00	-	445,436.00	445,436.00
-	1,357,516.69	-	1,357,516.69	807,500.00
-	21,565,204.60	-	21,565,204.60	6,956,736.00
-	163,248.00	-	163,248.00	163,248.00
-	1,700,017.03	-	1,700,017.03	1,284,248.00
-	1,307,526.00	5,394.11	1,312,920.11	149,796.00
-	214,168.00	-	214,168.00	214,168.00
-	903,238.00	-	903,238.00	369,208.00
-	396,478.97	24,246.99	420,725.96	396,478.97
-	303,907.80	-	303,907.80	222,528.00
-	1,164,058.45	3,929.27	1,167,987.72	335,768.00
-	111,188.00	-	111,188.00	111,188.00
-	677,540.00	-	677,540.00	677,540.00
-	504,268.86	-	504,268.86	172,444.00
-	1,437,052.40	16,417.16	1,453,469.56	656,062.40
-	159,676.00	-	159,676.00	159,676.00
-	66,804.00	-	66,804.00	66,804.00
-	891,698.55	-	891,698.55	417,544.00
-	1,301,498.00	-	1,301,498.00	859,028.00
-	499,567.55	-	499,567.55	186,124.00
-	293,313.28	-	293,313.28	88,464.00
-	851,964.05	-	851,964.05	231,477.00
-	7,564,768.84	71,531.81	7,636,300.65	4,694,713.80
-	18,285,781.00	66,101.56	18,351,882.56	4,347,899.20
-	10,938,483.00	46,640.47	10,985,123.47	2,992,272.00
-	20,889,322.90	55,376.72	20,944,699.62	3,441,812.00
-	38,626,671.33	-	38,626,671.33	13,195,804.00
-	302,884.33	-	302,884.33	169,328.00

-	303,243.67	-	303,243.67	159,296.00
-	3,422,569.27	-	3,422,569.27	1,263,614.00
-	1,504,572.00	-	1,504,572.00	1,504,572.00
-	230,991.85	-	230,991.85	142,272.00
-	86,412.00	-	86,412.00	86,412.00
-	454,252.00	-	454,252.00	454,252.00
-	406,586.32	-	406,586.32	406,586.32
-	1,150,958.00	-	1,150,958.00	274,208.00
-	281,628.50	-	281,628.50	184,436.80
-	661,467.36	-	661,467.36	71,896.00
-	814,157.49	-	814,157.49	814,157.49
-	897,940.00	-	897,940.00	897,940.00
-	1,002,531.00	-	1,002,531.00	737,048.00
-	-	-	-	-
-	28,702.46	-	28,702.46	28,702.46
-	7,802,033.97	-	7,802,033.97	3,384,204.00
-	331,552.57	-	331,552.57	241,756.00
-	1,966,209.84	6,504.86	1,972,714.70	600,780.00
-	740,726.40	8,177.54	748,903.94	740,726.40
-	2,964,702.16	16,017.17	2,980,719.33	2,964,702.16
-	8,787,664.03	47,172.92	8,834,836.95	3,070,628.00
-	1,554,716.80	9,613.68	1,564,330.48	1,554,716.80
-	1,310,323.42	-	1,310,323.42	1,174,200.00
-	4,487,311.22	36,755.82	4,524,067.04	1,267,604.00
-	19,546,372.83	-	19,546,372.83	5,943,276.00
-	515,235.67	-	515,235.67	430,312.00
-	657,641.79	-	657,641.79	310,688.00
-	548,036.00	-	548,036.00	548,036.00
-	485,346.44	-	485,346.44	369,360.00
-	12,609,648.48	-	12,609,648.48	3,943,541.20
-	1,583,903.69	-	1,583,903.69	477,508.00
-	957,843.01	-	957,843.01	694,868.00
-	1,340,475.28	-	1,340,475.28	1,340,475.28
-	1,727,424.96	-	1,727,424.96	1,010,116.00
-	491,302.48	-	491,302.48	360,392.00
-	2,561,258.22	-	2,561,258.22	2,007,768.00
-	242,539.89	-	242,539.89	242,539.89
-	186,352.00	-	186,352.00	186,352.00
-	54,948.00	-	54,948.00	54,948.00
-	356,734.24	-	356,734.24	308,408.00
-	533,111.26	-	533,111.26	283,404.00
-	195,593.60	2,987.67	198,581.27	195,593.60
-	970,982.00	3,473.08	974,455.08	223,972.00
-	67,944.00	-	67,944.00	67,944.00
-	694,269.50	-	694,269.50	140,372.00
-	533,547.00	-	533,547.00	202,692.00

-	1,648,092.69	15,796.84	1,663,889.53	472,872.00
-	-	-	-	-
-	253,637.97	1,691.56	255,329.53	197,752.00
-	218,668.35	3,252.53	221,920.88	174,192.00
-	355,809.95	5,034.32	360,844.27	355,809.95
-	965,318.35	-	965,318.35	726,484.00
-	14,164,477.12	38,201.12	14,202,678.24	2,279,414.80
-	1,489,402.79	19,771.24	1,509,174.03	1,332,584.00
-	24,576,857.01	116,183.53	24,693,040.54	7,750,692.80
-	7,528,775.64	60,754.54	7,589,530.18	3,486,956.00
-	836,909.00	-	836,909.00	82,536.00
-	1,001,657.00	-	1,001,657.00	252,928.00
-	1,112,267.60	-	1,112,267.60	454,100.00
-	725,015.00	-	725,015.00	205,580.00
-	63,193.78	-	63,193.78	63,193.78
-	261,657.66	-	261,657.66	48,746.40
-	514,983.00	-	514,983.00	231,876.00
-	1,057,218.57	-	1,057,218.57	370,272.00
-	4,369,610.17	-	4,369,610.17	929,556.00
-	746,252.62	27,729.50	773,982.12	746,252.62
-	3,147,668.00	90,195.43	3,237,863.43	2,047,668.00
-	1,368,422.40	42,936.00	1,411,358.40	986,328.00
-	1,453,015.54	16,724.44	1,469,739.98	301,112.00
-	1,994,224.03	61,164.83	2,055,388.86	1,626,856.00
-	618,792.00	-	618,792.00	618,792.00
-	2,111,022.36	112,652.81	2,223,675.17	2,111,022.36
-	899,886.77	-	899,886.77	231,572.00
-	2,115,024.00	-	2,115,024.00	2,015,064.00
-	1,840,455.52	-	1,840,455.52	604,580.00
-	363,023.29	-	363,023.29	123,880.00
-	438,884.91	-	438,884.91	390,868.00
-	549,040.74	-	549,040.74	374,604.00
-	120,007.04	32,504.04	152,511.08	120,007.04
-	190,554.53	-	190,554.53	190,554.53
-	615,647.00	-	615,647.00	220,324.00
-	1,229,720.16	-	1,229,720.16	738,492.00
-	1,009,960.67	-	1,009,960.67	281,352.00
-	1,327,872.00	34,061.69	1,361,933.69	1,327,872.00
-	1,327,164.00	-	1,327,164.00	502,284.00
-	-	-	-	-
-	835,624.95	5,764.68	841,389.63	445,094.00
-	177,992.00	-	177,992.00	177,992.00
-	856,236.70	-	856,236.70	645,696.00
-	901,116.07	9,588.04	910,704.11	336,148.00
-	184,609.43	-	184,609.43	184,609.43
-	543,382.71	-	543,382.71	308,104.00
-	290,928.00	-	290,928.00	290,928.00

-	4,121,977.60	11,754.49	4,133,732.09	345,389.60
-	208,877.40	-	208,877.40	101,308.00
-	1,191,699.00	8,772.91	1,200,471.91	261,136.00
-	354,844.00	-	354,844.00	354,844.00
-	474,588.00	-	474,588.00	247,000.00
-	213,269.64	-	213,269.64	213,269.64
-	1,210,739.54	-	1,210,739.54	451,060.00
-	251,484.00	-	251,484.00	251,484.00
-	679,825.35	-	679,825.35	226,556.00
-	72,276.00	-	72,276.00	72,276.00
-	343,413.90	-	343,413.90	343,413.90
-	1,143,039.55	-	1,143,039.55	202,844.00
-	291,080.00	-	291,080.00	291,080.00
-	350,892.98	-	350,892.98	77,292.00
-	253,156.00	-	253,156.00	253,156.00
-	211,356.00	-	211,356.00	211,356.00
-	649,151.00	-	649,151.00	342,456.00
-	360,012.00	-	360,012.00	360,012.00
-	823,962.00	28,086.90	852,048.90	243,732.00
-	-	-	-	-
-	253,840.00	-	253,840.00	253,840.00
-	131,936.00	10,012.14	141,948.14	131,936.00
-	188,362.55	7,668.33	196,030.88	188,362.55
-	143,099.91	-	143,099.91	143,099.91
-	85,272.00	-	85,272.00	85,272.00
-	404,115.67	18,432.12	422,547.79	404,115.67
-	364,954.02	-	364,954.02	364,954.02
-	340,309.00	-	340,309.00	340,309.00
-	3,018,563.39	91,924.91	3,110,488.30	714,096.00
-	999,274.00	8,276.44	1,007,550.44	412,376.00
-	305,975.16	-	305,975.16	148,485.00
-	-	-	-	-
-	550,947.28	-	550,947.28	421,192.00
-	1,533,747.00	17,643.77	1,551,390.77	524,172.00
-	695,673.09	-	695,673.09	250,344.00
-	1,532,066.53	-	1,532,066.53	344,204.00
-	-	-	-	-
-	245,589.37	-	245,589.37	120,004.00
-	525,013.64	-	525,013.64	525,013.64
-	832,726.91	52,472.01	885,198.92	429,324.00
-	154,508.00	-	154,508.00	154,508.00
-	108,452.00	-	108,452.00	108,452.00
-	417,893.00	-	417,893.00	143,108.00
-	224,979.91	-	224,979.91	224,979.91
-	724,083.12	-	724,083.12	208,620.00
-	447,716.00	-	447,716.00	447,716.00
-	429,400.00	-	429,400.00	429,400.00

-	196,916.00	-	196,916.00	196,916.00
-	954,261.11	-	954,261.11	570,760.00
-	45,704.23	-	45,704.23	45,704.23
-	398,524.00	-	398,524.00	219,184.00
-	1,267,650.00	13,567.28	1,281,217.28	791,160.00
-	238,307.89	-	238,307.89	124,184.00
-	227,848.00	-	227,848.00	227,848.00
-	706,176.41	-	706,176.41	227,164.00
-	510,278.85	-	510,278.85	510,278.85
-	383,656.11	-	383,656.11	266,076.00
-	1,652,988.31	-	1,652,988.31	284,650.40
-	1,329,563.16	-	1,329,563.16	239,020.00
-	-	-	-	-

LTM_REV_RED_RRQ	LTM_MAX_REV	LTM_MAX_REV_COP	LTM_TOT_REV	LTM_EQL_REV_INI
0	374436.8	0	374436.8	374436.8
0	44641249.38	0	44641249.38	10771252
0	323332.01	0	323332.01	107008
0	164825	0	164825	164825
0	1037096	17594.06	1054690.06	1037096
0	15466828.4	0	15466828.4	15466828.4
0	3938584	38527.09	3977111.09	2738584
0	2608455.44	21286.53	2629741.97	1449639.2
0	4519114	15415.74	4534529.74	1031244
0	4622261.89	0	4622261.89	1693941.2
0	2442412	36786.76	2479198.76	2442412
0	0	0	0	0
0	1085964	0	1085964	1085964
0	762691.38	9194.86	771886.24	336528
0	0	0	0	0
0	14060	0	14060	14060
0	1851512	0	1851512	1851512
0	523141.12	0	523141.12	256089.6
0	121655.11	0	121655.11	121655.11
0	589052.29	0	589052.29	589052.29
0	2242524.96	0	2242524.96	1789040
0	1333866.14	0	1333866.14	755744
0	0	0	0	0
0	0	0	0	0
0	0	0	0	0
0	0	0	0	0
0	0	0	0	0
0	0	0	0	0
0	0	0	0	0
0	335160	0	335160	335160

0	10026360	0	10026360	3238816
0	0	0	0	0
0	0	0	0	0
0	39444	0	39444	39444
0	461038	0	461038	228988
0	255892	0	255892	255892
0	1049018.6	0	1049018.6	869668
0	816072.1	0	816072.1	253612
0	388003	0	388003	105868
0	1254387.55	0	1254387.55	1008178
0	111036	0	111036	111036
0	83375.5	0	83375.5	83375.5
0	652091.29	0	652091.29	517712
0	941560.16	0	941560.16	133152
0	610720	4122.56	614842.56	395732
0	2505643.76	11353.94	2516997.7	1560720.8
0	879912.51	5558.7	885471.21	604960
0	14168131.37	24955.02	14193086.39	3768536
0	1125431.17	0	1125431.17	262276
0	0	0	0	0
0	493133.92	0	493133.92	429172
0	471010.45	0	471010.45	471010.45
0	0	0	0	0
0	119980.05	0	119980.05	119980.05
0	0	0	0	0
0	0	0	0	0
0	0	0	0	0
0	0	0	0	0
0	1309361	0	1309361	622136
0	1115756	28302.56	1144058.56	1115756
0	1682529.88	8864.22	1691394.1	329612
0	0	0	0	0
0	0	0	0	0
0	0	0	0	0
0	367612	0	367612	367612
0	0	0	0	0
0	503666.7	0	503666.7	447640
0	2519663.69	0	2519663.69	2519663.69
0	0	0	0	0
0	0	0	0	0
0	752992.47	0	752992.47	365940
0	186124	0	186124	186124
0	502108.69	0	502108.69	190532
0	0	0	0	0
0	492464.8	0	492464.8	492464.8
0	0	0	0	0
0	9000975	0	9000975	2275212

0	393756	0	393756	393756
0	1161216.32	0	1161216.32	683924
0	10671648.32	64089.8	10735738.12	2993716
0	2658079.83	42088.47	2700168.3	2571916
0	21553457.26	86944.29	21640401.55	5064488
0	832362.05	5555.48	837917.53	354084
0	15674464.73	0	15674464.73	11991527
0	3537446.72	50694.18	3588140.9	2192144
0	1375235.2	27204.75	1402439.95	1375235.2
0	1612731.4	32137.63	1644869.03	1612731.4
0	0	0	0	0
0	0	0	0	0
0	742845.95	0	742845.95	260984
0	1087726.98	0	1087726.98	860320
0	0	0	0	0
0	1371256.37	0	1371256.37	1371256.37
0	0	0	0	0
0	0	0	0	0
0	0	0	0	0
0	355452	0	355452	355452
0	0	0	0	0
0	0	0	0	0
0	0	0	0	0
0	0	0	0	0
0	0	0	0	0
0	0	0	0	0
0	0	0	0	0
0	354616	0	354616	354616
0	0	0	0	0
0	168264	0	168264	168264
0	0	0	0	0
0	0	0	0	0
0	0	0	0	0
0	0	0	0	0
0	0	0	0	0
0	107008	0	107008	107008
0	76238.86	0	76238.86	76238.86
0	0	0	0	0
0	1562764.77	0	1562764.77	1306060
0	763140.92	0	763140.92	199880
0	0	0	0	0
0	0	0	0	0
0	0	0	0	0
0	642948.09	14593.54	657541.63	434340
0	322620	10829.72	333449.72	322620
0	0	0	0	0
0	576184.75	0	576184.75	576184.75

0	919258	32363.23	951621.23	919258
0	0	0	0	0
0	0	0	0	0
0	133112.96	0	133112.96	133112.96
0	0	0	0	0
0	0	0	0	0
0	675748	0	675748	34447
0	0	0	0	0
0	21807228	158290.32	21965518.32	2885112
0	23364706	94791.34	23459497.34	4183845.6
0	12286408.05	176020.44	12462428.49	4046642.8
0	18344446.61	143737.42	18488184.03	3640016.2
0	13455013.4	78391	13533404.4	4792028
0	1006316	64102.02	1070418.02	1006316
0	1811741	46300.56	1858041.56	1253088
0	30238885.51	360626.78	30599512.29	8816608
0	3985173.87	100750.8	4085924.67	1598660
0	26488252	249852.94	26738104.94	4200064
0	1651722.76	11022.89	1662745.65	775960
0	3080428.35	86075.31	3166503.66	1832686.8
0	17620725.95	180147.11	17800873.06	5620656
0	1122184	57825.3	1180009.3	922184
364951.94	803228.79	0	803228.79	803228.79
0	193450	0	193450	135280
0	285228	0	285228	285228
0	926772	0	926772	399304
0	0	0	0	0
0	133957.6	0	133957.6	133957.6
0	251332	0	251332	251332
0	1610387.37	0	1610387.37	652034.4
0	616113.1	0	616113.1	312892
0	2774741.16	0	2774741.16	382584
0	690771.57	0	690771.57	322012
0	2035018.95	0	2035018.95	1569856
0	20184.84	0	20184.84	20184.84
0	412.57	0	412.57	412.57
0	0	0	0	0
0	0	0	0	0
0	0	0	0	0
0	125974.72	0	125974.72	89946
0	268248.78	0	268248.78	268248.78
0	451461.88	0	451461.88	175229.4
0	0	0	0	0
0	2250108.55	0	2250108.55	618260
0	0	0	0	0
0	1596342	0	1596342	1596342
0	0	0	0	0

0	0	0	0	0
0	0	0	0	0
0	0	0	0	0
0	78812	0	78812	78812
0	701914.2	0	701914.2	358264
0	147193	0	147193	147193
26500	318866	0	318866	78508
0	0	0	0	0
0	0	0	0	0
0	0	0	0	0
0	375753.56	0	375753.56	243276
0	534964	0	534964	534964
0	152911.91	0	152911.91	152911.91
0	262124	0	262124	262124
0	0	0	0	0
0	0	0	0	0
0	0	0	0	0
0	0	0	0	0
0	190589.7	0	190589.7	64296
0	50616	0	50616	50616
0	66652	0	66652	66652
0	0	0	0	0
0	0	0	0	0
0	0	0	0	0
0	0	0	0	0
0	2876785.36	0	2876785.36	1061264
0	954947.94	0	954947.94	203680
0	81320	0	81320	81320
0	0	0	0	0
0	0	0	0	0
0	0	0	0	0
0	0	0	0	0
0	1366063.98	0	1366063.98	1027064
0	361378.57	0	361378.57	165604
0	0	0	0	0
0	0	0	0	0
0	0	0	0	0
0	733519.49	0	733519.49	241756
0	295564	0	295564	295564
0	0	0	0	0
0	0	0	0	0
0	0	0	0	0
0	188784	0	188784	188784
0	0	0	0	0
0	0	0	0	0
0	0	0	0	0
0	0	0	0	0

0	52288	0	52288	52288
0	0	0	0	0
0	0	0	0	0
0	0	0	0	0
0	0	0	0	0
0	0	0	0	0
0	1175247	0	1175247	92644
0	0	0	0	0
0	0	0	0	0
0	0	0	0	0
0	334856	0	334856	334856
0	0	0	0	0
0	653448	0	653448	653448
0	1833376.48	0	1833376.48	791008
0	169328	0	169328	169328
0	2353870	0	2353870	1224132
0	265088	0	265088	265088
0	895964	0	895964	895964
0	0	0	0	0
0	489516	0	489516	489516
0	353122.06	0	353122.06	353122.06
0	790973	0	790973	155040
0	140980	0	140980	140980
0	2410297.69	0	2410297.69	2050510.4
0	104182.54	0	104182.54	104182.54
0	119905.2	0	119905.2	119905.2
0	114076	0	114076	114076
0	357600.32	0	357600.32	214244
0	0	0	0	0
0	131176	0	131176	131176
0	111159.45	0	111159.45	111159.45
0	2114181.83	0	2114181.83	850744
0	452365.76	0	452365.76	242060
0	0	0	0	0
0	118142	0	118142	57152
0	0	0	0	0
0	1938252.26	0	1938252.26	1643576
0	0	0	0	0
0	0	0	0	0
0	0	0	0	0
0	0	0	0	0
0	0	0	0	0
0	0	0	0	0
0	865012.7	0	865012.7	865012.7
0	445436	0	445436	445436
0	1357516.69	0	1357516.69	807500
0	21565204.6	0	21565204.6	6956736

0	163248	0	163248	163248
0	0	0	0	0
0	1700017.03	0	1700017.03	1284248
0	1307526	5394.11	1312920.11	149796
0	214168	0	214168	214168
0	903238	0	903238	369208
0	396478.97	24246.99	420725.96	396478.97
0	303907.8	0	303907.8	222528
0	1164058.45	3929.27	1167987.72	335768
0	111188	0	111188	111188
0	677540	0	677540	677540
0	0	0	0	0
0	0	0	0	0
0	0	0	0	0
0	0	0	0	0
0	504268.86	0	504268.86	172444
0	1437052.4	16417.16	1453469.56	656062.4
0	159676	0	159676	159676
0	0	0	0	0
0	0	0	0	0
0	0	0	0	0
0	66804	0	66804	66804
0	891698.55	0	891698.55	417544
0	1301498	0	1301498	859028
0	0	0	0	0
0	499567.55	0	499567.55	186124
0	293313.28	0	293313.28	88464
0	851964.05	0	851964.05	231477
0	0	0	0	0
0	0	0	0	0
0	0	0	0	0
0	0	0	0	0
0	0	0	0	0
0	0	0	0	0
0	7564768.84	71531.81	7636300.65	4694713.8
0	18285781	66101.56	18351882.56	4347899.2
0	10938483	46640.47	10985123.47	2992272
0	20889322.9	55376.72	20944699.62	3441812
0	38626671.33	0	38626671.33	13195804
0	0	0	0	0
0	0	0	0	0
0	302884.33	0	302884.33	169328
0	0	0	0	0
0	0	0	0	0
0	25688	0	25688	25688
0	0	0	0	0
0	0	0	0	0

0	0	0	0	0
0	303243.67	0	303243.67	159296
0	0	0	0	0
0	0	0	0	0
0	0	0	0	0
0	0	0	0	0
0	0	0	0	0
0	0	0	0	0
0	0	0	0	0
0	0	0	0	0
0	0	0	0	0
0	0	0	0	0
0	0	0	0	0
0	0	0	0	0
0	3422569.27	0	3422569.27	1263614
0	0	0	0	0
0	1504572	0	1504572	1504572
0	0	0	0	0
0	0	0	0	0
0	230991.85	0	230991.85	142272
0	86412	0	86412	86412
0	0	0	0	0
0	454252	0	454252	454252
0	406586.32	0	406586.32	406586.32
0	0	0	0	0
0	0	0	0	0
0	0	0	0	0
0	1150958	0	1150958	274208
0	281628.5	0	281628.5	184436.8
0	0	0	0	0
0	661467.36	0	661467.36	71896
0	0	0	0	0
0	814157.49	0	814157.49	814157.49
0	897940	0	897940	897940
0	1002531	0	1002531	737048
0	0	0	0	0
0	28702.46	0	28702.46	28702.46
0	0	0	0	0
0	7802033.97	0	7802033.97	3384204
0	0	0	0	0
0	331552.57	0	331552.57	241756
0	1966209.84	6504.86	1972714.7	600780
0	740726.4	8177.54	748903.94	740726.4
0	2964702.16	16017.17	2980719.33	2964702.16
0	8787664.03	47172.92	8834836.95	3070628
0	1554716.8	9613.68	1564330.48	1554716.8
0	1310323.42	0	1310323.42	1174200
0	4487311.22	36755.82	4524067.04	1267604

0	19546372.83	0	19546372.83	5943276
0	0	0	0	0
0	0	0	0	0
0	0	0	0	0
0	0	0	0	0
0	0	0	0	0
0	0	0	0	0
0	0	0	0	0
0	515235.67	0	515235.67	430312
0	657641.79	0	657641.79	310688
0	548036	0	548036	548036
0	485346.44	0	485346.44	369360
0	12609648.48	0	12609648.48	3943541.2
0	1583903.69	0	1583903.69	477508
0	957843.01	0	957843.01	694868
0	1340475.28	0	1340475.28	1340475.28
0	1727424.96	0	1727424.96	1010116
0	491302.48	0	491302.48	360392
0	2561258.22	0	2561258.22	2007768
0	0	0	0	0
0	242539.89	0	242539.89	242539.89
0	186352	0	186352	186352
0	0	0	0	0
0	54948	0	54948	54948
0	356734.24	0	356734.24	308408
0	533111.26	0	533111.26	283404
0	0	0	0	0
0	195593.6	2987.67	198581.27	195593.6
0	970982	3473.08	974455.08	223972
0	0	0	0	0
0	0	0	0	0
0	0	0	0	0
0	0	0	0	0
0	0	0	0	0
0	67944	0	67944	67944
0	694269.5	0	694269.5	140372
0	0	0	0	0
0	0	0	0	0
0	0	0	0	0
0	533547	0	533547	202692
0	1648092.69	15796.84	1663889.53	472872
0	0	0	0	0
0	253637.97	1691.56	255329.53	197752
0	0	0	0	0
0	218668.35	3252.53	221920.88	174192
0	355809.95	5034.32	360844.27	355809.95
0	0	0	0	0

0	965318.35	0	965318.35	726484
0	0	0	0	0
0	14164477.12	38201.12	14202678.24	2279414.8
0	1489402.79	19771.24	1509174.03	1332584
0	24576857.01	116183.53	24693040.54	7750692.8
0	7528775.64	60754.54	7589530.18	3486956
0	836909	0	836909	82536
0	1001657	0	1001657	252928
0	1112267.6	0	1112267.6	454100
0	725015	0	725015	205580
0	63193.78	0	63193.78	63193.78
0	261657.66	0	261657.66	48746.4
0	514983	0	514983	231876
0	1057218.57	0	1057218.57	370272
0	4369610.17	0	4369610.17	929556
0	746252.62	27729.5	773982.12	746252.62
0	3147668	90195.43	3237863.43	2047668
0	1368422.4	42936	1411358.4	986328
0	0	0	0	0
0	1453015.54	16724.44	1469739.98	301112
0	1994224.03	61164.83	2055388.86	1626856
0	618792	0	618792	618792
0	2111022.36	112652.81	2223675.17	2111022.36
0	899886.77	0	899886.77	231572
0	0	0	0	0
0	0	0	0	0
0	0	0	0	0
0	0	0	0	0
0	2115024	0	2115024	2015064
0	1840455.52	0	1840455.52	604580
0	0	0	0	0
0	363023.29	0	363023.29	123880
0	0	0	0	0
0	438884.91	0	438884.91	390868
0	549040.74	0	549040.74	374604
0	120007.04	32504.04	152511.08	120007.04
0	190554.53	0	190554.53	190554.53
0	615647	0	615647	220324
0	1229720.16	0	1229720.16	738492
0	1009960.67	0	1009960.67	281352
0	1327872	34061.69	1361933.69	1327872
0	0	0	0	0
0	1327164	0	1327164	502284
0	0	0	0	0
0	0	0	0	0
0	835624.95	5764.68	841389.63	445094
0	177992	0	177992	177992

0	0	0	0	0
0	856236.7	0	856236.7	645696
0	901116.07	9588.04	910704.11	336148
0	184609.43	0	184609.43	184609.43
0	543382.71	0	543382.71	308104
0	290928	0	290928	290928
0	4121977.6	11754.49	4133732.09	345389.6
0	208877.4	0	208877.4	101308
0	1191699	8772.91	1200471.91	261136
0	354844	0	354844	354844
0	474588	0	474588	247000
0	213269.64	0	213269.64	213269.64
0	0	0	0	0
0	1210739.54	0	1210739.54	451060
0	251484	0	251484	251484
0	679825.35	0	679825.35	226556
0	72276	0	72276	72276
0	343413.9	0	343413.9	343413.9
0	1143039.55	0	1143039.55	202844
0	291080	0	291080	291080
0	350892.98	0	350892.98	77292
0	0	0	0	0
0	253156	0	253156	253156
0	211356	0	211356	211356
0	649151	0	649151	342456
0	360012	0	360012	360012
0	823962	28086.9	852048.9	243732
0	0	0	0	0
0	253840	0	253840	253840
0	131936	10012.14	141948.14	131936
0	188362.55	7668.33	196030.88	188362.55
0	143099.91	0	143099.91	143099.91
0	85272	0	85272	85272
0	404115.67	18432.12	422547.79	404115.67
0	364954.02	0	364954.02	364954.02
0	340309	0	340309	340309
0	3018563.39	91924.91	3110488.3	714096
0	999274	8276.44	1007550.44	412376
0	305975.16	0	305975.16	148485
0	0	0	0	0
0	0	0	0	0
0	550947.28	0	550947.28	421192
0	1533747	17643.77	1551390.77	524172
0	695673.09	0	695673.09	250344
0	1532066.53	0	1532066.53	344204
0	0	0	0	0
0	245589.37	0	245589.37	120004

0	525013.64	0	525013.64	525013.64
0	832726.91	52472.01	885198.92	429324
0	0	0	0	0
0	154508	0	154508	154508
0	108452	0	108452	108452
0	0	0	0	0
0	417893	0	417893	143108
0	224979.91	0	224979.91	224979.91
0	724083.12	0	724083.12	208620
0	447716	0	447716	447716
0	429400	0	429400	429400
0	196916	0	196916	196916
0	954261.11	0	954261.11	570760
0	45704.23	0	45704.23	45704.23
0	398524	0	398524	219184
0	1627300.31	0	1627300.31	258962.4
0	1267650	13567.28	1281217.28	791160
0	238307.89	0	238307.89	124184
0	227848	0	227848	227848
0	706176.41	0	706176.41	227164
0	510278.85	0	510278.85	510278.85
0	383656.11	0	383656.11	266076

-	-					
82,921,246.52	97,124,983.77					
col16	col17	col18	col19	col20	col21	col22
Initial Aid	Total Aid					ANTC/APU
-	-					31,592.50
-	11,000,000.00					25,542.32
11,146.17	11,146.17					15,355.63
-	-					41,321.59
410,080.89	410,080.89					10,363.28
5,899,808.24	5,899,808.24					10,602.63
1,196,311.94	1,196,311.94					9,653.24
594,152.25	594,152.25					10,115.60
477,383.54	477,383.54					9,206.13
363,352.20	363,352.20					13,464.30
811,563.51	811,563.51					11,445.45
26,667.16	26,667.16					16,720.16
-	-					17,732.70
14,060.00	14,060.00					-
463,385.68	463,385.68					12,851.11
137,406.87	137,406.87					7,943.90
74,457.53	74,457.53					6,650.09
588,581.15	588,581.15					13.71
1,040,436.55	1,040,436.55					7,172.49
484,659.75	484,659.75					6,148.48
209,264.32	209,264.32					6,438.68
810,488.15	810,488.15					12,851.66
-	-					30,998.87
9,906.11	9,906.11					16,399.55
115,394.95	115,394.95					9,411.28
216,840.13	216,840.13					12,867.18
129,549.84	129,549.84					8,385.09
655,690.25	655,690.25					5,993.01
40,161.02	40,161.02					10,941.26
19,304.54	19,304.54					13,172.28
294,488.29	294,488.29					7,390.78
48,215.77	48,215.77					15,052.62
523,056.19	523,056.19					11,396.46
136,855.64	136,855.64					13,263.38
378,700.82	378,700.82					15,418.57
-	-					52,795.77
180,311.24	180,311.24					9,939.47
65,778.48	65,778.48					14,747.26
-	-					95,640.89

385,542.49	385,542.49	6,518.62
371,792.17	371,792.17	11,429.33
125,966.73	125,966.73	10,590.33
134,626.73	134,626.73	10,863.68
276,343.62	276,343.62	6,559.30
1,444,962.55	1,444,962.55	7,311.11
119,989.80	119,989.80	11,520.61
-	-	67,996.36
55,819.36	55,819.36	12,119.33
230,731.37	230,731.37	9,110.08
-	-	18,001.92
-	-	38,894.93
-	-	37,233.55
39,977.72	39,977.72	16,912.18
1,249,905.42	1,249,905.42	8,810.82
1,491,941.39	1,491,941.39	12,091.51
187,913.59	187,913.59	8,044.25
4,687,531.19	4,687,531.19	10,440.57
-	-	20,599.19
190,770.98	190,770.98	14,763.29
318,021.13	318,021.13	13,760.96
30,197.17	30,197.17	15,157.77
520,024.15	520,024.15	6,780.08
-	-	19,589.54
179,061.66	179,061.66	8,506.13
153,552.50	153,552.50	9,718.81
75,929.11	75,929.11	9,406.17
17,500.64	17,500.64	14,337.74
29,741.33	29,741.33	10,454.22
707,744.68	707,744.68	7,852.45
120,275.28	120,275.28	6,826.65
91,694.19	91,694.19	13,522.40
183,045.95	183,045.95	7,415.69
323,904.34	323,904.34	7,505.16
-	-	19,249.48
52,519.69	52,519.69	10,378.07
-	-	50,996.28
-	-	23,941.57
-	1,691,323.00	19,311.15
243,578.84	243,578.84	16,109.31
-	-	18,031.11
885,918.61	885,918.61	13,972.15
-	-	31,050.77
-	-	22,463.06
1,481,456.85	1,481,456.85	14,260.86
-	-	18,207.36
527,165.49	900,000.00	14,989.64

382,440.43	382,440.43	8,692.91
-	-	22,449.81
-	-	18,920.05
577,472.47	577,472.47	6,407.32
691,931.44	691,931.44	2,375.11
63,585.25	63,585.25	9,084.31
99,770.43	99,770.43	11,145.27
122,805.50	122,805.50	11,869.36
24,382.73	24,382.73	14,021.09
-	-	18,397.58
-	-	24,263.37
139,984.97	139,984.97	9,472.32
141,245.40	141,245.40	10,812.80
28,679.62	28,679.62	15,614.43
89,107.98	89,107.98	16,168.12
8,694.29	8,694.29	9,757.84
-	-	21,445.17
-	-	18,223.95
135,720.64	135,720.64	8,468.54
89,119.80	89,119.80	8,423.31
84,766.98	84,766.98	14,790.94
899,930.92	899,930.92	7,477.87
44,051.80	44,051.80	7,560.11
80,371.07	80,371.07	13,295.74
106,889.48	106,889.48	4,693.47
13,565.09	13,565.09	14,179.34
99,292.51	99,292.51	10,144.99
-	-	30,264.44
2,157.67	2,157.67	16,899.21
74,638.39	74,638.39	12,260.25
25,943.83	25,943.83	10,224.55
-	-	29,814.87
-	-	24,800.45
497,914.44	497,914.44	9,098.98
74,437.50	74,437.50	10,876.65
26,787.84	26,787.84	11,494.59
463,816.61	463,816.61	9,400.26
77,490.74	77,490.74	9,120.29
142,949.19	142,949.19	7,005.64
100,973.41	100,973.41	11,285.18
44,305.83	44,305.83	13,118.23
6,094.92	6,094.92	15,143.04
-	-	23,552.61
149,522.15	149,522.15	9,487.13
207,979.32	207,979.32	11,685.42
405,085.95	405,085.95	8,362.90
-	-	23,432.48

534,966.97	534,966.97	9,650.13
-	-	24,456.62
449,828.18	449,828.18	8,535.22
324,688.59	324,688.59	5,771.66
232,219.16	232,219.16	5,868.81
63,949.97	63,949.97	10,070.83
82,803.51	82,803.51	7,073.40
1,467,959.29	1,467,959.29	4,869.79
47,352.72	47,352.72	9,350.17
65,825.42	65,825.42	7,730.99
-	-	17,247.41
14,836.90	14,836.90	15,954.02
-	-	20,220.55
-	-	19,178.81
464,580.19	464,580.19	7,780.56
44,736.76	44,736.76	13,973.12
-	-	24,163.70
1,031,956.86	1,031,956.86	6,378.66
512,220.77	512,220.77	6,990.92
274,127.27	274,127.27	6,592.23
449,102.83	449,102.83	7,607.82
934,181.26	934,181.26	14,839.30
-	-	54,765.28
596,981.10	596,981.10	9,173.07
-	-	21,985.42
66,376.03	66,376.03	11,828.63
-	-	38,039.99
-	-	23,089.08
90,837.11	90,837.11	10,144.00
193,287.73	193,287.73	7,273.67
60,492.26	60,492.26	7,815.41
281,035.69	281,035.69	10,031.16
16,154.19	16,154.19	15,535.34
239,105.14	239,105.14	10,893.93
43,151.54	43,151.54	12,508.80
15,618.64	15,618.64	13,133.53
169,096.61	169,096.61	10,199.30
457,798.00	457,798.00	8,006.16
15,631.59	15,631.59	15,701.49
5,996.03	5,996.03	15,979.27
106,112.82	106,112.82	9,283.33
901,363.88	901,363.88	13,850.07
997,665.86	997,665.86	13,207.90
579,441.23	579,441.23	13,821.78
240,421.72	240,421.72	15,943.72
3,148,117.29	3,732,577.00	13,051.74
100,566.59	100,566.59	6,960.72

10,498.38	10,498.38	16,011.40
216,279.64	216,279.64	14,207.22
524,987.06	524,987.06	11,160.08
42.75	42.75	17,135.93
58,238.22	58,238.22	5,588.68
255,969.45	255,969.45	7,482.14
220,734.47	220,734.47	7,835.24
173,655.35	173,655.35	6,285.67
-	-	22,309.55
-	-	47,663.50
219,350.32	219,350.32	12,522.93
500,228.98	500,228.98	7,592.04
278,127.36	278,127.36	10,672.84
-	-	-
24,243.43	24,243.43	2,662.93
221,943.61	777,063.64	16,016.93
102,203.60	102,203.60	9,894.60
221,353.50	221,353.50	10,825.56
270,413.36	270,413.36	10,883.47
953,345.93	953,345.93	11,629.10
704,370.93	704,370.93	13,209.09
725,973.44	725,973.44	9,137.07
397,677.99	397,677.99	11,335.74
622,904.55	622,904.55	8,717.90
2,204,452.42	2,204,452.42	10,783.19
270,503.34	270,503.34	6,365.83
100,284.82	100,284.82	11,608.23
230,214.33	230,214.33	9,940.60
98,975.56	98,975.56	12,547.87
878,730.81	878,730.81	13,321.57
153,832.57	153,832.57	11,618.96
361,435.88	361,435.88	8,225.14
801,133.76	801,133.76	6,896.73
425,452.43	425,452.43	9,921.40
168,262.39	168,262.39	9,138.13
869,581.69	869,581.69	9,717.13
149,357.24	149,357.24	6,585.52
114,550.66	114,550.66	6,604.45
-	-	34,477.38
146,565.71	146,565.71	8,995.07
6,077.09	6,077.09	16,773.52
117,160.49	117,160.49	6,873.58
111,565.92	111,565.92	8,602.69
35,138.55	35,138.55	8,276.24
-	-	19,124.21
81,592.34	81,592.34	10,241.05

77,788.89	77,788.89	14,321.32
-	-	1,506,149.51
144,069.18	144,069.18	4,653.21
74,136.69	74,136.69	9,845.78
207,564.04	207,564.04	7,141.72
352,670.07	352,670.07	8,819.98
70,657.41	70,657.41	16,609.74
431,772.77	431,772.77	11,587.17
2,983,055.49	2,983,055.49	10,543.89
-	-	20,166.23
17,821.89	17,821.89	13,439.83
111,080.04	111,080.04	9,613.12
225,673.21	225,673.21	8,622.51
-	-	18,066.53
22,979.59	22,979.59	10,907.95
-	-	48,680.54
93,111.02	93,111.02	10,257.99
161,054.28	161,054.28	9,685.36
-	-	19,223.95
78,395.12	78,395.12	15,340.38
779,487.58	779,487.58	10,615.97
377,189.72	377,189.72	10,586.02
78,498.68	78,498.68	12,672.47
465,447.02	465,447.02	12,236.98
142,473.84	142,473.84	13,194.43
1,359,385.65	1,359,385.65	6,103.14
76,253.99	76,253.99	11,496.72
999,040.82	999,040.82	8,642.77
295,951.48	295,951.48	8,750.25
11,686.99	11,686.99	15,523.97
106,357.28	106,357.28	12,476.90
44,479.35	44,479.35	15,105.80
10,313.79	10,313.79	15,667.92
55,939.02	55,939.02	12,109.16
28,253.81	28,253.81	14,942.95
-	-	28,153.79
-	-	17,907.73
423,661.32	423,661.32	11,672.17
-	-	17,373.20
-	-	-
250,004.76	250,004.76	7,513.11
-	-	25,448.32
370,881.14	370,881.14	7,295.42
69,414.31	69,414.31	13,601.46
82,869.44	82,869.44	9,446.61
32,962.53	32,962.53	15,307.24
-	-	17,671.98

-	-	19,153.27
-	-	47,359.94
14,332.32	14,332.32	16,200.30
-	-	35,751.54
-	-	17,625.76
30,360.52	30,360.52	14,700.92
91,839.40	91,839.40	13,651.02
-	-	23,688.21
32,501.60	32,501.60	14,682.03
-	-	18,745.85
75,674.32	75,674.32	13,363.89
-	-	27,789.29
-	-	17,312.30
-	-	20,804.97
59,174.81	59,174.81	13,134.38
-	-	25,306.22
15,005.78	15,005.78	16,389.99
84,125.13	84,125.13	13,135.67
-	-	20,836.38
-	-	-
1,396.03	1,396.03	17,046.81
-	-	22,345.56
42,577.80	42,577.80	13,266.48
-	-	17,986.29
-	-	17,301.86
150,234.09	150,234.09	10,768.71
54,474.79	54,474.79	14,582.52
104,315.41	104,315.41	11,886.80
292,514.29	292,514.29	10,119.60
126,212.54	126,212.54	11,894.85
78.74	78.74	17,131.99
-	-	-
161,001.92	161,001.92	10,588.85
196,098.00	196,098.00	10,728.43
20,363.49	20,363.49	15,746.79
-	-	18,114.18
-	-	-
-	-	32,454.95
111,153.45	111,153.45	13,512.05
35,273.73	35,273.73	15,732.75
-	-	28,502.74
-	-	17,912.68
-	-	26,685.91
-	-	32,480.67
-	-	21,509.86
22,798.91	22,798.91	16,268.21
131,743.60	131,743.60	11,882.05

-	-				17,188.69
240,444.30	240,444.30				9,920.05
13,458.41	13,458.41				12,093.59
60,010.82	60,010.82				12,447.99
308,877.74	308,877.74				10,449.01
-	-				23,111.20
73,759.75	73,759.75				11,592.11
26,699.50	26,699.50				15,126.42
283,828.45	283,828.45				7,606.83
9,005.81	9,005.81				16,560.91
-	-	-	-	-	22,538.97
5,018.36	5,018.36	-	-	-	22,462.52
-	-				OK

LTM_INI_AID	LTM_TOT_AID
0	0
0	11000000
11146.17	11146.17
0	0
410080.89	410080.89
5899808.24	5899808.24
1196311.94	1196311.94
594152.25	594152.25
477383.54	477383.54
363352.2	363352.2
811563.51	811563.51
0	0
26667.16	26667.16
0	0
0	0
14060	14060
463385.68	463385.68
137406.87	137406.87
74457.53	74457.53
588581.15	588581.15
1040436.55	1040436.55
484659.75	484659.75
0	0
0	0
0	0
0	0
0	0
0	0
0	0
209264.32	209264.32

DAT_YER	DST_NUM	DST_TYE	LTM_VLU_PER_PUN
25-26	1	1	31592.5
25-26	1.2	3	25542.32
25-26	2	1	15355.63
25-26	4	1	41321.59
25-26	6	3	10363.28
25-26	11	1	10602.63
25-26	12	1	9653.24
25-26	13	1	10115.6
25-26	14	1	9206.13
25-26	15	1	13464.3
25-26	16	1	11445.45
25-26	21	1	0
25-26	22	1	16720.16
25-26	23	1	17732.7
25-26	24	1	0
25-26	25	1	0
25-26	31	1	12851.11
25-26	32	1	7943.9
25-26	36	1	6650.09
25-26	38	1	13.71
25-26	47	1	7172.49
25-26	51	1	6148.48
25-26	55	1	0
25-26	57	1	0
25-26	58	1	0
25-26	60	1	0
25-26	62	1	0
25-26	70	1	0
25-26	72	1	0
25-26	75	1	6438.68

810488.15	810488.15	25-26	77	1	12851.66
0	0	25-26	78	1	0
0	0	25-26	79	1	0
0	0	25-26	81	1	30998.87
9906.11	9906.11	25-26	84	1	16399.55
115394.95	115394.95	25-26	85	1	9411.28
216840.13	216840.13	25-26	88	1	12867.18
129549.84	129549.84	25-26	91	1	8385.09
0	0	25-26	93	1	29014.85
655690.25	655690.25	25-26	94	1	5993.01
40161.02	40161.02	25-26	95	1	10941.26
19304.54	19304.54	25-26	97	1	13172.28
294488.29	294488.29	25-26	99	1	7390.78
5018.36	5018.36	25-26	100	1	16495.05
48215.77	48215.77	25-26	108	1	15052.62
523056.19	523056.19	25-26	110	1	11396.46
136855.64	136855.64	25-26	111	1	13263.38
378700.82	378700.82	25-26	112	1	15418.57
0	0	25-26	113	1	52795.77
0	0	25-26	114	1	0
180311.24	180311.24	25-26	115	1	9939.47
65778.48	65778.48	25-26	116	1	14747.26
0	0	25-26	117	1	0
0	0	25-26	118	1	95640.89
0	0	25-26	119	1	0
0	0	25-26	126	1	0
0	0	25-26	127	1	0
0	0	25-26	128	1	0
385542.49	385542.49	25-26	129	1	6518.62
371792.17	371792.17	25-26	138	1	11429.33
125966.73	125966.73	25-26	139	1	10590.33
0	0	25-26	140	1	0
0	0	25-26	141	1	0
0	0	25-26	145	1	0
134626.73	134626.73	25-26	146	1	10863.68
0	0	25-26	147	1	0
276343.62	276343.62	25-26	150	1	6559.3
1444962.55	1444962.55	25-26	152	1	7311.11
0	0	25-26	158	1	0
0	0	25-26	161	1	0
119989.8	119989.8	25-26	162	1	11520.61
0	0	25-26	166	1	67996.36
55819.36	55819.36	25-26	173	1	12119.33
0	0	25-26	175	1	0
230731.37	230731.37	25-26	177	1	9110.08
0	0	25-26	178	1	0
0	0	25-26	181	1	18001.92

0	0	25-26	182	1	38894.93
0	0	25-26	186	1	37233.55
39977.72	39977.72	25-26	191	1	16912.18
1249905.42	1249905.42	25-26	192	1	8810.82
1491941.39	1491941.39	25-26	194	1	12091.51
187913.59	187913.59	25-26	195	1	8044.25
4687531.19	4687531.19	25-26	196	1	10440.57
0	0	25-26	197	1	20599.19
190770.98	190770.98	25-26	199	1	14763.29
318021.13	318021.13	25-26	200	1	13760.96
0	0	25-26	201	1	0
0	0	25-26	202	1	0
30197.17	30197.17	25-26	203	1	15157.77
520024.15	520024.15	25-26	204	1	6780.08
0	0	25-26	205	1	0
0	0	25-26	206	1	19589.54
0	0	25-26	207	1	0
0	0	25-26	208	1	0
0	0	25-26	209	1	0
179061.66	179061.66	25-26	213	1	8506.13
0	0	25-26	217	1	0
0	0	25-26	218	1	0
0	0	25-26	219	1	0
0	0	25-26	222	1	0
0	0	25-26	223	1	0
0	0	25-26	224	1	0
0	0	25-26	225	1	0
153552.5	153552.5	25-26	227	1	9718.81
0	0	25-26	228	1	0
75929.11	75929.11	25-26	229	1	9406.17
0	0	25-26	232	1	0
0	0	25-26	233	1	0
0	0	25-26	234	1	0
0	0	25-26	236	1	0
0	0	25-26	237	1	0
17500.64	17500.64	25-26	238	1	14337.74
29741.33	29741.33	25-26	239	1	10454.22
0	0	25-26	240	1	0
707744.68	707744.68	25-26	241	1	7852.45
120275.28	120275.28	25-26	242	1	6826.65
0	0	25-26	243	1	0
0	0	25-26	244	1	0
0	0	25-26	245	1	0
91694.19	91694.19	25-26	252	1	13522.4
183045.95	183045.95	25-26	253	1	7415.69
0	0	25-26	254	1	0
323904.34	323904.34	25-26	255	1	7505.16

0	0	25-26	256	1	19249.48
0	0	25-26	258	1	0
0	0	25-26	260	1	0
52519.69	52519.69	25-26	261	1	10378.07
0	0	25-26	262	1	0
0	0	25-26	263	1	0
0	0	25-26	264	1	50996.28
0	0	25-26	265	1	0
0	0	25-26	270	1	23941.57
0	1691323	25-26	271	1	19311.15
243578.84	243578.84	25-26	272	1	16109.31
0	0	25-26	273	1	18031.11
885918.61	885918.61	25-26	276	1	13972.15
0	0	25-26	277	1	31050.77
0	0	25-26	278	1	22463.06
1481456.85	1481456.85	25-26	279	1	14260.86
0	0	25-26	280	1	18207.36
527165.49	900000	25-26	281	1	14989.64
382440.43	382440.43	25-26	282	1	8692.91
0	0	25-26	283	1	22449.81
0	0	25-26	284	1	18920.05
577472.47	577472.47	25-26	286	1	6407.32
691931.44	691931.44	25-26	294	1	2375.11
63585.25	63585.25	25-26	297	1	9084.31
99770.43	99770.43	25-26	299	1	11145.27
122805.5	122805.5	25-26	300	1	11869.36
0	0	25-26	301	1	0
24382.73	24382.73	25-26	306	1	14021.09
0	0	25-26	308	1	18397.58
0	0	25-26	309	1	24263.37
139984.97	139984.97	25-26	314	1	9472.32
141245.4	141245.4	25-26	316	1	10812.8
28679.62	28679.62	25-26	317	1	15614.43
89107.98	89107.98	25-26	318	1	16168.12
8694.29	8694.29	25-26	319	1	9757.84
0	0	25-26	323	2	21445.17
0	0	25-26	324	1	0
0	0	25-26	325	1	0
0	0	25-26	328	1	0
0	0	25-26	330	1	18223.95
135720.64	135720.64	25-26	332	1	8468.54
89119.8	89119.8	25-26	333	1	8423.31
0	0	25-26	341	1	0
84766.98	84766.98	25-26	345	1	14790.94
0	0	25-26	346	1	0
899930.92	899930.92	25-26	347	1	7477.87
0	0	25-26	351	1	0

0	0	25-26	352	1	0
0	0	25-26	353	1	0
0	0	25-26	354	1	0
44051.8	44051.8	25-26	356	1	7560.11
80371.07	80371.07	25-26	361	1	13295.74
106889.48	106889.48	25-26	362	1	4693.47
13565.09	13565.09	25-26	363	1	14179.34
0	0	25-26	371	1	0
0	0	25-26	376	1	0
0	0	25-26	377	1	0
99292.51	99292.51	25-26	378	1	10144.99
0	0	25-26	381	1	30264.44
2157.67	2157.67	25-26	390	1	16899.21
74638.39	74638.39	25-26	391	1	12260.25
0	0	25-26	392	1	0
0	0	25-26	393	1	0
0	0	25-26	394	1	0
0	0	25-26	395	1	0
25943.83	25943.83	25-26	402	1	10224.55
0	0	25-26	403	1	29814.87
0	0	25-26	404	1	24800.45
0	0	25-26	408	1	0
0	0	25-26	409	1	0
0	0	25-26	411	1	0
0	0	25-26	412	1	0
497914.44	497914.44	25-26	413	1	9098.98
74437.5	74437.5	25-26	414	1	10876.65
26787.84	26787.84	25-26	415	1	11494.59
0	0	25-26	417	1	0
0	0	25-26	418	1	0
0	0	25-26	421	1	0
0	0	25-26	422	1	0
463816.61	463816.61	25-26	423	1	9400.26
77490.74	77490.74	25-26	424	1	9120.29
0	0	25-26	425	1	0
0	0	25-26	426	1	0
0	0	25-26	427	1	0
142949.19	142949.19	25-26	432	1	7005.64
100973.41	100973.41	25-26	435	1	11285.18
0	0	25-26	436	1	0
0	0	25-26	437	1	0
0	0	25-26	440	1	0
44305.83	44305.83	25-26	441	1	13118.23
0	0	25-26	442	1	0
0	0	25-26	443	1	0
0	0	25-26	444	1	0
0	0	25-26	446	1	0

6094.92	6094.92	25-26	447	1	15143.04
0	0	25-26	451	1	0
0	0	25-26	453	1	0
0	0	25-26	454	1	0
0	0	25-26	456	1	0
0	0	25-26	457	1	0
0	0	25-26	458	1	23552.61
0	0	25-26	459	1	0
0	0	25-26	460	1	0
0	0	25-26	461	1	0
149522.15	149522.15	25-26	463	1	9487.13
0	0	25-26	464	1	0
207979.32	207979.32	25-26	465	1	11685.42
405085.95	405085.95	25-26	466	1	8362.9
0	0	25-26	473	1	23432.48
534966.97	534966.97	25-26	477	1	9650.13
0	0	25-26	480	1	24456.62
449828.18	449828.18	25-26	482	1	8535.22
0	0	25-26	483	1	0
324688.59	324688.59	25-26	484	1	5771.66
232219.16	232219.16	25-26	485	1	5868.81
63949.97	63949.97	25-26	486	1	10070.83
82803.51	82803.51	25-26	487	1	7073.4
1467959.29	1467959.29	25-26	492	1	4869.79
47352.72	47352.72	25-26	495	1	9350.17
65825.42	65825.42	25-26	497	1	7730.99
0	0	25-26	499	1	17247.41
14836.9	14836.9	25-26	500	1	15954.02
0	0	25-26	504	1	0
0	0	25-26	505	1	20220.55
0	0	25-26	507	1	19178.81
464580.19	464580.19	25-26	508	1	7780.56
44736.76	44736.76	25-26	511	1	13973.12
0	0	25-26	513	1	0
0	0	25-26	514	1	24163.7
0	0	25-26	516	1	0
1031956.86	1031956.86	25-26	518	1	6378.66
0	0	25-26	521	1	0
0	0	25-26	522	1	0
0	0	25-26	523	1	0
0	0	25-26	524	1	0
0	0	25-26	525	1	0
0	0	25-26	526	1	0
512220.77	512220.77	25-26	531	1	6990.92
274127.27	274127.27	25-26	533	1	6592.23
449102.83	449102.83	25-26	534	1	7607.82
934181.26	934181.26	25-26	535	1	14839.3

0	0	25-26	542	1	54765.28
0	0	25-26	543	1	0
596981.1	596981.1	25-26	544	1	9173.07
0	0	25-26	545	1	21985.42
66376.03	66376.03	25-26	547	1	11828.63
0	0	25-26	548	1	38039.99
0	0	25-26	549	1	23089.08
90837.11	90837.11	25-26	550	1	10144
193287.73	193287.73	25-26	553	1	7273.67
60492.26	60492.26	25-26	561	1	7815.41
281035.69	281035.69	25-26	564	1	10031.16
0	0	25-26	566	1	0
0	0	25-26	570	1	0
0	0	25-26	573	1	0
0	0	25-26	576	1	0
16154.19	16154.19	25-26	577	1	15535.34
239105.14	239105.14	25-26	578	1	10893.93
43151.54	43151.54	25-26	581	1	12508.8
0	0	25-26	582	1	0
0	0	25-26	583	1	0
0	0	25-26	584	1	0
15618.64	15618.64	25-26	592	1	13133.53
169096.61	169096.61	25-26	593	1	10199.3
457798	457798	25-26	595	1	8006.16
0	0	25-26	597	1	0
15631.59	15631.59	25-26	599	1	15701.49
5996.03	5996.03	25-26	600	1	15979.27
106112.82	106112.82	25-26	601	1	9283.33
0	0	25-26	603	1	0
0	0	25-26	604	1	0
0	0	25-26	611	1	0
0	0	25-26	612	1	0
0	0	25-26	614	1	0
0	0	25-26	615	1	0
901363.88	901363.88	25-26	621	1	13850.07
997665.86	997665.86	25-26	622	1	13207.9
579441.23	579441.23	25-26	623	1	13821.78
240421.72	240421.72	25-26	624	1	15943.72
3148117.29	3732577	25-26	625	1	13051.74
0	0	25-26	627	1	0
0	0	25-26	628	1	0
100566.59	100566.59	25-26	630	1	6960.72
0	0	25-26	631	1	0
0	0	25-26	633	1	0
0	0	25-26	635	1	37228.88
0	0	25-26	636	1	0
0	0	25-26	637	1	0

0	0	25-26	638	1	0
10498.38	10498.38	25-26	640	1	16011.4
0	0	25-26	641	1	0
0	0	25-26	646	1	0
0	0	25-26	647	1	0
0	0	25-26	648	1	0
0	0	25-26	649	1	0
0	0	25-26	650	1	0
0	0	25-26	651	1	0
0	0	25-26	652	1	0
0	0	25-26	653	1	0
0	0	25-26	654	1	0
0	0	25-26	655	1	0
216279.64	216279.64	25-26	656	1	14207.22
0	0	25-26	657	1	0
524987.06	524987.06	25-26	659	1	11160.08
0	0	25-26	669	1	0
0	0	25-26	670	1	0
42.75	42.75	25-26	671	1	17135.93
58238.22	58238.22	25-26	676	1	5588.68
0	0	25-26	678	1	0
255969.45	255969.45	25-26	682	1	7482.14
220734.47	220734.47	25-26	690	1	7835.24
0	0	25-26	691	1	0
0	0	25-26	692	1	0
0	0	25-26	693	1	0
173655.35	173655.35	25-26	695	1	6285.67
0	0	25-26	696	1	22309.55
0	0	25-26	697	1	0
0	0	25-26	698	1	47663.5
0	0	25-26	699	1	0
219350.32	219350.32	25-26	700	1	12522.93
500228.98	500228.98	25-26	701	1	7592.04
278127.36	278127.36	25-26	704	1	10672.84
0	0	25-26	706	1	0
24243.43	24243.43	25-26	707	1	2662.93
0	0	25-26	708	1	0
221943.61	777063.64	25-26	709	1	16016.93
0	0	25-26	710	1	0
102203.6	102203.6	25-26	712	1	9894.6
221353.5	221353.5	25-26	716	1	10825.56
270413.36	270413.36	25-26	717	1	10883.47
953345.93	953345.93	25-26	719	1	11629.1
704370.93	704370.93	25-26	720	1	13209.09
725973.44	725973.44	25-26	721	1	9137.07
397677.99	397677.99	25-26	726	1	11335.74
622904.55	622904.55	25-26	727	1	8717.9

2204452.42	2204452.42	25-26	728	1	10783.19
0	0	25-26	731	1	0
0	0	25-26	732	1	0
0	0	25-26	733	1	0
0	0	25-26	734	1	0
0	0	25-26	735	1	0
0	0	25-26	736	1	0
0	0	25-26	737	1	0
270503.34	270503.34	25-26	738	1	6365.83
100284.82	100284.82	25-26	739	1	11608.23
230214.33	230214.33	25-26	740	1	9940.6
98975.56	98975.56	25-26	741	1	12547.87
878730.81	878730.81	25-26	742	1	13321.57
153832.57	153832.57	25-26	743	1	11618.96
361435.88	361435.88	25-26	745	1	8225.14
801133.76	801133.76	25-26	748	1	6896.73
425452.43	425452.43	25-26	750	1	9921.4
168262.39	168262.39	25-26	756	1	9138.13
869581.69	869581.69	25-26	761	1	9717.13
0	0	25-26	762	1	0
149357.24	149357.24	25-26	763	1	6585.52
114550.66	114550.66	25-26	768	1	6604.45
0	0	25-26	769	1	0
0	0	25-26	771	1	34477.38
146565.71	146565.71	25-26	775	1	8995.07
6077.09	6077.09	25-26	777	1	16773.52
0	0	25-26	784	1	0
117160.49	117160.49	25-26	786	1	6873.58
111565.92	111565.92	25-26	787	1	8602.69
0	0	25-26	789	1	0
0	0	25-26	790	1	0
0	0	25-26	791	1	0
0	0	25-26	792	1	0
0	0	25-26	793	1	0
35138.55	35138.55	25-26	801	1	8276.24
0	0	25-26	803	1	19124.21
0	0	25-26	806	1	0
0	0	25-26	809	1	0
0	0	25-26	810	1	0
81592.34	81592.34	25-26	811	1	10241.05
77788.89	77788.89	25-26	813	1	14321.32
0	0	25-26	815	2	1506149.51
144069.18	144069.18	25-26	818	1	4653.21
0	0	25-26	819	1	0
74136.69	74136.69	25-26	820	1	9845.78
207564.04	207564.04	25-26	821	1	7141.72
0	0	25-26	827	1	0

352670.07	352670.07	25-26	829	1	8819.98
0	0	25-26	830	1	0
70657.41	70657.41	25-26	831	1	16609.74
431772.77	431772.77	25-26	832	1	11587.17
2983055.49	2983055.49	25-26	833	1	10543.89
0	0	25-26	834	1	20166.23
17821.89	17821.89	25-26	836	1	13439.83
111080.04	111080.04	25-26	837	1	9613.12
225673.21	225673.21	25-26	840	1	8622.51
0	0	25-26	846	1	18066.53
22979.59	22979.59	25-26	850	1	10907.95
0	0	25-26	852	1	48680.54
93111.02	93111.02	25-26	857	1	10257.99
161054.28	161054.28	25-26	858	1	9685.36
0	0	25-26	861	1	19223.95
78395.12	78395.12	25-26	876	1	15340.38
779487.58	779487.58	25-26	877	1	10615.97
377189.72	377189.72	25-26	879	1	10586.02
0	0	25-26	880	1	0
78498.68	78498.68	25-26	881	1	12672.47
465447.02	465447.02	25-26	882	1	12236.98
142473.84	142473.84	25-26	883	1	13194.43
1359385.65	1359385.65	25-26	885	1	6103.14
76253.99	76253.99	25-26	891	1	11496.72
0	0	25-26	892	1	0
0	0	25-26	893	1	0
0	0	25-26	894	1	0
0	0	25-26	896	1	0
999040.82	999040.82	25-26	911	1	8642.77
295951.48	295951.48	25-26	912	1	8750.25
0	0	25-26	913	1	0
11686.99	11686.99	25-26	914	1	15523.97
0	0	25-26	918	1	0
106357.28	106357.28	25-26	2071	1	12476.9
44479.35	44479.35	25-26	2125	1	15105.8
10313.79	10313.79	25-26	2134	1	15667.92
55939.02	55939.02	25-26	2135	1	12109.16
28253.81	28253.81	25-26	2137	1	14942.95
0	0	25-26	2142	1	28153.79
0	0	25-26	2143	1	17907.73
423661.32	423661.32	25-26	2144	1	11672.17
0	0	25-26	2148	1	0
0	0	25-26	2149	1	17373.2
0	0	25-26	2153	1	0
0	0	25-26	2154	1	0
250004.76	250004.76	25-26	2155	1	7513.11
0	0	25-26	2159	1	25448.32

0	0	25-26	2163	1	0
370881.14	370881.14	25-26	2164	1	7295.42
69414.31	69414.31	25-26	2165	1	13601.46
82869.44	82869.44	25-26	2167	1	9446.61
32962.53	32962.53	25-26	2168	1	15307.24
0	0	25-26	2169	1	17671.98
0	0	25-26	2170	1	19153.27
0	0	25-26	2171	1	47359.94
14332.32	14332.32	25-26	2172	1	16200.3
0	0	25-26	2174	1	35751.54
0	0	25-26	2176	1	17625.76
30360.52	30360.52	25-26	2180	1	14700.92
0	0	25-26	2183	1	0
91839.4	91839.4	25-26	2184	1	13651.02
0	0	25-26	2190	1	23688.21
32501.6	32501.6	25-26	2198	1	14682.03
0	0	25-26	2215	1	18745.85
75674.32	75674.32	25-26	2310	1	13363.89
0	0	25-26	2311	1	27789.29
0	0	25-26	2342	1	17312.3
0	0	25-26	2358	1	20804.97
0	0	25-26	2359	1	0
59174.81	59174.81	25-26	2364	1	13134.38
0	0	25-26	2365	1	25306.22
15005.78	15005.78	25-26	2396	1	16389.99
84125.13	84125.13	25-26	2397	1	13135.67
0	0	25-26	2448	1	20836.38
0	0	25-26	2527	1	0
1396.03	1396.03	25-26	2534	1	17046.81
0	0	25-26	2536	1	22345.56
42577.8	42577.8	25-26	2580	1	13266.48
0	0	25-26	2609	1	17986.29
0	0	25-26	2683	1	17301.86
150234.09	150234.09	25-26	2687	1	10768.71
54474.79	54474.79	25-26	2689	1	14582.52
104315.41	104315.41	25-26	2711	1	11886.8
292514.29	292514.29	25-26	2752	1	10119.6
126212.54	126212.54	25-26	2753	1	11894.85
78.74	78.74	25-26	2754	1	17131.99
0	0	25-26	2758	1	0
0	0	25-26	2759	1	0
161001.92	161001.92	25-26	2769	1	10588.85
196098	196098	25-26	2805	1	10728.43
20363.49	20363.49	25-26	2835	1	15746.79
0	0	25-26	2853	1	18114.18
0	0	25-26	2854	1	0
0	0	25-26	2856	1	32454.95

111153.45	111153.45	25-26	2859	1	13512.05
35273.73	35273.73	25-26	2860	1	15732.75
0	0	25-26	2862	1	0
0	0	25-26	2884	1	28502.74
0	0	25-26	2886	1	17912.68
0	0	25-26	2887	1	0
0	0	25-26	2888	1	26685.91
0	0	25-26	2889	1	32480.67
0	0	25-26	2890	1	21509.86
22798.91	22798.91	25-26	2895	1	16268.21
131743.6	131743.6	25-26	2897	1	11882.05
0	0	25-26	2898	1	17188.69
240444.3	240444.3	25-26	2899	1	9920.05
13458.41	13458.41	25-26	2902	1	12093.59
60010.82	60010.82	25-26	2903	1	12447.99
0	0	25-26	2904	1	20972.84
308877.74	308877.74	25-26	2905	1	10449.01
0	0	25-26	2906	1	23111.2
73759.75	73759.75	25-26	2907	1	11592.11
26699.5	26699.5	25-26	2908	1	15126.42
283828.45	283828.45	25-26	2909	1	7606.83
9005.81	9005.81	25-26	2910	1	16560.91

-

683,069,383.11

col23	col24	col25	ol2	col27	col28	col29
levy ratio	aid ratio	total levy				
1.00	-	374,436.80				
1.00	-	33,641,249.38				
0.90	0.10	312,185.84				
1.00	-	164,825.00				
0.60	0.40	644,609.17				
0.62	0.38	9,567,020.16				
0.56	0.44	2,780,799.15				
0.59	0.41	2,035,589.72				
0.54	0.46	4,057,146.20				
0.79	0.21	4,258,909.69				
0.67	0.33	1,667,635.25				
0.98	0.02	1,059,296.84				
1.00	-	771,886.24				
-	1.00	-				
0.75	0.25	1,388,126.32				
0.46	0.54	385,734.25				
0.39	0.61	47,197.58				
0.00	1.00	471.14				
0.42	0.58	1,202,088.41				
0.36	0.64	849,206.39				
0.38	0.62	125,895.68				
0.75	0.25	9,215,871.85				
1.00	-	39,444.00				
0.96	0.04	451,131.89				
0.55	0.45	140,497.05				
0.75	0.25	832,178.47				
0.49	0.51	686,522.26				
0.35	0.65	598,697.30				
0.64	0.36	70,874.98				
0.77	0.23	64,070.96				
0.43	0.57	357,603.00				
0.88	0.12	566,626.79				
0.66	0.34	1,993,941.51				
0.77	0.23	748,615.57				
0.90	0.10	13,814,385.57				
1.00	-	1,125,431.17				
0.58	0.42	312,822.68				
0.86	0.14	405,231.97				
1.00	-	119,980.05				

0.38	0.62	923,818.51
0.67	0.33	772,266.39
0.62	0.38	1,565,427.37
0.63	0.37	232,985.27
0.38	0.62	227,323.08
0.43	0.57	1,074,701.14
0.67	0.33	633,002.67
1.00	-	186,124.00
0.71	0.29	446,289.33
0.53	0.47	261,733.43
1.00	-	9,000,975.00
1.00	-	393,756.00
1.00	-	1,161,216.32
0.99	0.01	10,695,760.40
0.51	0.49	1,450,262.88
0.71	0.29	20,148,460.16
0.47	0.53	650,003.94
0.61	0.39	10,986,933.54
1.00	-	3,588,140.90
0.86	0.14	1,211,668.97
0.80	0.20	1,326,847.90
0.88	0.12	712,648.78
0.40	0.60	567,702.83
1.00	-	1,371,256.37
0.50	0.50	176,390.34
0.57	0.43	201,063.50
0.55	0.45	92,334.89
0.84	0.16	89,507.36
0.61	0.39	46,497.53
0.46	0.54	855,020.09
0.40	0.60	642,865.64
0.79	0.21	565,847.44
0.43	0.57	150,403.77
0.44	0.56	252,280.41
1.00	-	951,621.23
0.61	0.39	80,593.27
1.00	-	675,748.00
1.00	-	21,965,518.32
1.00	-	21,768,174.34
0.94	0.06	12,218,849.65
1.00	-	18,488,184.03
0.82	0.18	12,647,485.79
1.00	-	1,070,418.02
1.00	-	1,858,041.56
0.83	0.17	29,118,055.44
1.00	-	4,085,924.67
0.87	0.13	25,838,104.94

0.51	0.49	1,280,305.22
1.00	-	3,166,503.66
1.00	-	17,800,873.06
0.37	0.63	602,536.83
0.14	0.86	111,297.35
0.53	0.47	129,864.75
0.65	0.35	185,457.57
0.69	0.31	803,966.50
0.82	0.18	109,574.87
1.00	-	251,332.00
1.00	-	1,610,387.37
0.55	0.45	476,128.13
0.63	0.37	2,633,495.76
0.91	0.09	662,091.95
0.94	0.06	1,945,910.97
0.57	0.43	11,490.55
1.00	-	412.57
1.00	-	125,974.72
0.49	0.51	132,528.14
0.49	0.51	362,342.08
0.86	0.14	2,165,341.57
0.44	0.56	696,411.08
0.44	0.56	34,760.20
0.78	0.22	621,543.13
0.27	0.73	40,303.52
0.83	0.17	305,300.91
0.59	0.41	276,461.05
1.00	-	534,964.00
0.99	0.01	150,754.24
0.72	0.28	187,485.61
0.60	0.40	164,645.87
1.00	-	50,616.00
1.00	-	66,652.00
0.53	0.47	2,378,870.92
0.63	0.37	880,510.44
0.67	0.33	54,532.16
0.55	0.45	902,247.37
0.53	0.47	283,887.83
0.41	0.59	590,570.30
0.66	0.34	194,590.59
0.77	0.23	144,478.17
0.88	0.12	46,193.08
1.00	-	1,175,247.00
0.55	0.45	185,333.85
0.68	0.32	445,468.68
0.49	0.51	1,428,290.53
1.00	-	169,328.00

0.56	0.44	1,818,903.03
1.00	-	265,088.00
0.50	0.50	446,135.82
0.34	0.66	164,827.41
0.34	0.66	120,902.90
0.59	0.41	727,023.03
0.41	0.59	58,176.49
0.28	0.72	942,338.40
0.55	0.45	56,829.82
0.45	0.55	54,079.78
1.00	-	114,076.00
0.93	0.07	342,763.42
1.00	-	131,176.00
1.00	-	111,159.45
0.45	0.55	1,649,601.64
0.82	0.18	407,629.00
1.00	-	118,142.00
0.37	0.63	906,295.40
0.41	0.59	352,791.93
0.38	0.62	171,308.73
0.44	0.56	908,413.86
0.87	0.13	20,631,023.34
1.00	-	163,248.00
0.54	0.46	1,103,035.93
1.00	-	1,312,920.11
0.69	0.31	147,791.97
1.00	-	903,238.00
1.00	-	420,725.96
0.59	0.41	213,070.69
0.42	0.58	974,699.99
0.46	0.54	50,695.74
0.59	0.41	396,504.31
0.91	0.09	488,114.67
0.64	0.36	1,214,364.42
0.73	0.27	116,524.46
0.77	0.23	51,185.36
0.60	0.40	722,601.94
0.47	0.53	843,700.00
0.92	0.08	483,935.96
0.93	0.07	287,317.25
0.54	0.46	745,851.23
0.81	0.19	6,734,936.77
0.77	0.23	17,354,216.70
0.81	0.19	10,405,682.24
0.93	0.07	20,704,277.90
0.76	0.24	34,894,094.33
0.41	0.59	202,317.74

0.93	0.07	292,745.29
0.83	0.17	3,206,289.63
0.65	0.35	979,584.94
1.00	0.00	230,949.10
0.33	0.67	28,173.78
0.44	0.56	198,282.55
0.46	0.54	185,851.85
0.37	0.63	977,302.65
1.00	-	281,628.50
1.00	-	661,467.36
0.73	0.27	594,807.17
0.44	0.56	397,711.02
0.62	0.38	724,403.64
-	-	-
0.16	0.84	4,459.03
0.93	0.07	7,024,970.33
0.58	0.42	229,348.97
0.63	0.37	1,751,361.20
0.63	0.37	478,490.58
0.68	0.32	2,027,373.40
0.77	0.23	8,130,466.02
0.53	0.47	838,357.04
0.66	0.34	912,645.43
0.51	0.49	3,901,162.49
0.63	0.37	17,341,920.41
0.37	0.63	244,732.33
0.68	0.32	557,356.97
0.58	0.42	317,821.67
0.73	0.27	386,370.88
0.78	0.22	11,730,917.67
0.68	0.32	1,430,071.12
0.48	0.52	596,407.13
0.40	0.60	539,341.52
0.58	0.42	1,301,972.53
0.53	0.47	323,040.09
0.57	0.43	1,691,676.53
0.38	0.62	93,182.65
0.39	0.61	71,801.34
1.00	-	54,948.00
0.52	0.48	210,168.53
0.98	0.02	527,034.17
0.40	0.60	81,420.78
0.50	0.50	862,889.16
0.48	0.52	32,805.45
1.00	-	694,269.50
0.60	0.40	451,954.66

0.84	0.16	1,586,100.64
1.00	-	-
0.27	0.73	111,260.35
0.57	0.43	147,784.19
0.42	0.58	153,280.23
0.51	0.49	612,648.28
0.97	0.03	14,132,020.83
0.68	0.32	1,077,401.26
0.62	0.38	21,709,985.05
1.00	-	7,589,530.18
0.78	0.22	819,087.11
0.56	0.44	890,576.96
0.50	0.50	886,594.39
1.00	-	725,015.00
0.64	0.36	40,214.19
1.00	-	261,657.66
0.60	0.40	421,871.98
0.57	0.43	896,164.29
1.00	-	4,369,610.17
0.89	0.11	695,587.00
0.62	0.38	2,458,375.85
0.62	0.38	1,034,168.68
0.74	0.26	1,391,241.30
0.71	0.29	1,589,941.84
0.77	0.23	476,318.16
0.36	0.64	864,289.52
0.67	0.33	823,632.78
0.50	0.50	1,115,983.18
0.51	0.49	1,544,504.04
0.91	0.09	351,336.30
0.73	0.27	332,527.63
0.88	0.12	504,561.39
0.91	0.09	142,197.29
0.71	0.29	134,615.51
0.87	0.13	587,393.19
1.00	-	1,229,720.16
1.00	-	1,009,960.67
0.68	0.32	938,272.37
1.00	-	1,327,164.00
-	-	-
0.44	0.56	591,384.87
1.00	-	177,992.00
0.43	0.57	485,355.56
0.79	0.21	841,289.80
0.55	0.45	101,739.99
0.89	0.11	510,420.18
1.00	-	290,928.00

1.00	-	4,133,732.09
1.00	-	208,877.40
0.95	0.05	1,186,139.59
1.00	-	354,844.00
1.00	-	474,588.00
0.86	0.14	182,909.12
0.80	0.20	1,118,900.14
1.00	-	251,484.00
0.86	0.14	647,323.75
1.00	-	72,276.00
0.78	0.22	267,739.58
1.00	-	1,143,039.55
1.00	-	291,080.00
1.00	-	350,892.98
0.77	0.23	193,981.19
1.00	-	211,356.00
0.96	0.04	634,145.22
0.77	0.23	275,886.87
1.00	-	852,048.90
-	-	-
0.99	0.01	252,443.97
1.00	-	141,948.14
0.77	0.23	153,453.08
1.00	-	143,099.91
1.00	-	85,272.00
0.63	0.37	272,313.70
0.85	0.15	310,479.23
0.69	0.31	235,993.59
0.59	0.41	2,817,974.01
0.69	0.31	881,337.90
1.00	0.00	305,896.42
-	-	-
0.62	0.38	389,945.36
0.63	0.37	1,355,292.77
0.92	0.08	675,309.60
1.00	-	1,532,066.53
-	-	-
1.00	-	245,589.37
0.79	0.21	413,860.19
0.92	0.08	849,925.19
1.00	-	154,508.00
1.00	-	108,452.00
1.00	-	417,893.00
1.00	-	224,979.91
1.00	-	724,083.12
0.95	0.05	424,917.09
0.69	0.31	297,656.40

1.00	-	196,916.00			
0.58	0.42	713,816.81			
0.71	0.29	32,245.82			
0.73	0.27	338,513.18			
0.61	0.39	972,339.54			
1.00	-	238,307.89			
0.68	0.32	154,088.25			
0.88	0.12	679,476.91			
0.44	0.56	226,450.40			
0.97	0.03	374,650.30			
1.00	-	1,652,988.31	-	-	-
1.00	-	1,324,544.80	-	-	-

OK	OK	-

LTM_LVY_RTO	LTM_AID_RTO	LTM_TOT_LVY
1	0	374436.8
1	0	33641249.38
0.89583795	0.10416205	312185.84
1	0	164825
0.60458734	0.39541266	644609.17
0.61855087	0.38144913	9567020.16
0.56316405	0.43683595	2780799.15
0.59013784	0.40986216	2035589.72
0.53707993	0.46292007	4057146.2
0.78549893	0.21450107	4258909.69
0.66772047	0.33227953	1667635.25
0	0	0
0.97544379	0.02455621	1059296.84
1	0	771886.24
0	0	0
0	1	0
0.7497258	0.2502742	1388126.32
0.46344221	0.53655779	385734.25
0.38796214	0.61203786	47197.58
0.00079983	0.99920017	471.14
0.41843863	0.58156137	1202088.41
0.35869852	0.64130148	849206.39
0	0	0
0	0	0
0	0	0
0	0	0
0	0	0
0	0	0
0	0	0
0.37562861	0.62437139	125895.68

DAT_YER	DST_NUM	DST_TYE
24-25	1	1
24-25	1.2	3
24-25	2	1
24-25	4	1
24-25	6	3
24-25	11	1
24-25	12	1
24-25	13	1
24-25	14	1
24-25	15	1
24-25	16	1
24-25	21	1
24-25	22	1
24-25	23	1
24-25	24	1
24-25	25	1
24-25	31	1
24-25	32	1
24-25	36	1
24-25	38	1
24-25	47	1
24-25	51	1
24-25	55	1
24-25	57	1
24-25	58	1
24-25	60	1
24-25	62	1
24-25	70	1
24-25	72	1
24-25	75	1

0.74975789	0.25024211	9215871.85	24-25	77	1
0	0	0	24-25	78	1
0	0	0	24-25	79	1
1	0	39444	24-25	81	1
0.9567396	0.0432604	451131.89	24-25	84	1
0.54904825	0.45095175	140497.05	24-25	85	1
0.75066332	0.24933668	832178.47	24-25	88	1
0.48918096	0.51081904	686522.26	24-25	91	1
1	0	388003	24-25	93	1
0.34962849	0.65037151	598697.3	24-25	94	1
0.63830634	0.36169366	70874.98	24-25	95	1
0.76846266	0.23153734	64070.96	24-25	97	1
0.43117353	0.56882647	357603	24-25	99	1
0.96231101	0.03768899	936541.8	24-25	100	1
0.87816054	0.12183946	566626.79	24-25	108	1
0.66486242	0.33513758	1993941.51	24-25	110	1
0.77377738	0.22622262	748615.57	24-25	111	1
0.89950983	0.10049017	13814385.57	24-25	112	1
1	0	1125431.17	24-25	113	1
0	0	0	24-25	114	1
0.57986253	0.42013747	312822.68	24-25	115	1
0.86034602	0.13965398	405231.97	24-25	116	1
0	0	0	24-25	117	1
1	0	119980.05	24-25	118	1
0	0	0	24-25	119	1
0	0	0	24-25	126	1
0	0	0	24-25	127	1
0	0	0	24-25	128	1
0.38029226	0.61970774	923818.51	24-25	129	1
0.66678004	0.33321996	772266.39	24-25	138	1
0.6178333	0.3821667	1565427.37	24-25	139	1
0	0	0	24-25	140	1
0	0	0	24-25	141	1
0	0	0	24-25	145	1
0.63378037	0.36621963	232985.27	24-25	146	1
0	0	0	24-25	147	1
0.3826655	0.6173345	227323.08	24-25	150	1
0.42652563	0.57347437	1074701.14	24-25	152	1
0	0	0	24-25	158	1
0	0	0	24-25	161	1
0.67210526	0.32789474	633002.67	24-25	162	1
1	0	186124	24-25	166	1
0.70703421	0.29296579	446289.33	24-25	173	1
0	0	0	24-25	175	1
0.53147643	0.46852357	261733.43	24-25	177	1
0	0	0	24-25	178	1
1	0	9000975	24-25	181	1

1	0	393756	24-25	182	1
1	0	1161216.32	24-25	186	1
0.98664612	0.01335388	10695760.4	24-25	191	1
0.51401779	0.48598221	1450262.88	24-25	192	1
0.70541121	0.29458879	20148460.16	24-25	194	1
0.46929657	0.53070343	650003.94	24-25	195	1
0.60909639	0.39090361	10986933.54	24-25	196	1
1	0	3588140.9	24-25	197	1
0.8612812	0.1387188	1211668.97	24-25	199	1
0.80280589	0.19719411	1326847.9	24-25	200	1
0	0	0	24-25	201	1
0	0	0	24-25	202	1
0.88429492	0.11570508	712648.78	24-25	203	1
0.39554567	0.60445433	567702.83	24-25	204	1
0	0	0	24-25	205	1
1	0	1371256.37	24-25	206	1
0	0	0	24-25	207	1
0	0	0	24-25	208	1
0	0	0	24-25	209	1
0.49624236	0.50375764	176390.34	24-25	213	1
0	0	0	24-25	217	1
0	0	0	24-25	218	1
0	0	0	24-25	219	1
0	0	0	24-25	222	1
0	0	0	24-25	223	1
0	0	0	24-25	224	1
0	0	0	24-25	225	1
0.56698936	0.43301064	201063.5	24-25	227	1
0	0	0	24-25	228	1
0.54875014	0.45124986	92334.89	24-25	229	1
0	0	0	24-25	232	1
0	0	0	24-25	233	1
0	0	0	24-25	234	1
0	0	0	24-25	236	1
0	0	0	24-25	237	1
0.83645488	0.16354512	89507.36	24-25	238	1
0.60989273	0.39010727	46497.53	24-25	239	1
0	0	0	24-25	240	1
0.45810707	0.54189293	855020.09	24-25	241	1
0.39826254	0.60173746	642865.64	24-25	242	1
0	0	0	24-25	243	1
0	0	0	24-25	244	1
0	0	0	24-25	245	1
0.78888845	0.21111155	565847.44	24-25	252	1
0.43262677	0.56737323	150403.77	24-25	253	1
0	0	0	24-25	254	1
0.43784639	0.56215361	252280.41	24-25	255	1

1	0	951621.23	24-25	256	1
0	0	0	24-25	258	1
0	0	0	24-25	260	1
0.60545018	0.39454982	80593.27	24-25	261	1
0	0	0	24-25	262	1
0	0	0	24-25	263	1
1	0	675748	24-25	264	1
0	0	0	24-25	265	1
1	0	21965518.32	24-25	270	1
1	0	21768174.34	24-25	271	1
0.93980718	0.06019282	12218849.65	24-25	272	1
1	0	18488184.03	24-25	273	1
0.81512658	0.18487342	12647485.79	24-25	276	1
1	0	1070418.02	24-25	277	1
1	0	1858041.56	24-25	278	1
0.83196975	0.16803025	29118055.44	24-25	279	1
1	0	4085924.67	24-25	280	1
0.87448632	0.12551368	25838104.94	24-25	281	1
0.50713899	0.49286101	1280305.22	24-25	282	1
1	0	3166503.66	24-25	283	1
1	0	17800873.06	24-25	284	1
0.37379908	0.62620092	602536.83	24-25	286	1
0.13856245	0.86143755	111297.35	24-25	287	6
0.52997302	0.47002698	129864.75	24-25	288	6
0.65020815	0.34979185	185457.57	24-25	294	1
0.69245112	0.30754888	803966.5	24-25	297	1
0	0	0	24-25	299	1
0.81798171	0.18201829	109574.87	24-25	300	1
1	0	251332	24-25	301	1
1	0	1610387.37	24-25	306	1
0.55260929	0.44739071	476128.13	24-25	308	1
0.63081206	0.36918794	2633495.76	24-25	309	1
0.91093618	0.08906382	662091.95	24-25	314	1
0.94323812	0.05676188	1945910.97	24-25	316	1
0.56926635	0.43073365	11490.55	24-25	317	1
1	0	412.57	24-25	318	1
0	0	0	24-25	319	1
0	0	0	24-25	323	2
0	0	0	24-25	324	1
1	0	125974.72	24-25	325	1
0.49404938	0.50595062	132528.14	24-25	328	1
0.49141069	0.50858931	362342.08	24-25	330	1
0	0	0	24-25	332	1
0.86289429	0.13710571	2165341.57	24-25	333	1
0	0	0	24-25	341	1
0.43625431	0.56374569	696411.08	24-25	345	1
0	0	0	24-25	346	1

0	0	0	24-25	347	1
0	0	0	24-25	351	1
0	0	0	24-25	352	1
0.44105214	0.55894786	34760.2	24-25	353	1
0.77566524	0.22433476	621543.13	24-25	354	1
0.27381414	0.72618586	40303.52	24-25	356	1
0.82721392	0.17278608	305300.91	24-25	361	1
0	0	0	24-25	362	1
0	0	0	24-25	363	1
0	0	0	24-25	371	1
0.59185244	0.40814756	276461.05	24-25	376	1
1	0	534964	24-25	377	1
0.98588945	0.01411055	150754.24	24-25	378	1
0.7152554	0.2847446	187485.61	24-25	381	1
0	0	0	24-25	390	1
0	0	0	24-25	391	1
0	0	0	24-25	392	1
0	0	0	24-25	393	1
0.59649392	0.40350608	164645.87	24-25	394	1
1	0	50616	24-25	395	1
1	0	66652	24-25	402	1
0	0	0	24-25	403	1
0	0	0	24-25	404	1
0	0	0	24-25	408	1
0	0	0	24-25	409	1
0.53082886	0.46917114	2378870.92	24-25	411	1
0.63453703	0.36546297	880510.44	24-25	412	1
0.67058727	0.32941273	54532.16	24-25	413	1
0	0	0	24-25	414	1
0	0	0	24-25	415	1
0	0	0	24-25	417	1
0	0	0	24-25	418	1
0.54840535	0.45159465	902247.37	24-25	421	1
0.53207207	0.46792793	283887.83	24-25	422	1
0	0	0	24-25	423	1
0	0	0	24-25	424	1
0	0	0	24-25	425	1
0.4087047	0.5912953	590570.3	24-25	426	1
0.65837042	0.34162958	194590.59	24-25	427	1
0	0	0	24-25	432	1
0	0	0	24-25	435	1
0	0	0	24-25	436	1
0.76530942	0.23469058	144478.17	24-25	437	1
0	0	0	24-25	440	1
0	0	0	24-25	441	1
0	0	0	24-25	442	1
0	0	0	24-25	443	1

0.88343558	0.11656442	46193.08	24-25	444	1
0	0	0	24-25	446	1
0	0	0	24-25	447	1
0	0	0	24-25	451	1
0	0	0	24-25	453	1
0	0	0	24-25	454	1
1	0	1175247	24-25	456	1
0	0	0	24-25	457	1
0	0	0	24-25	458	1
0	0	0	24-25	459	1
0.55347329	0.44652671	185333.85	24-25	460	1
0	0	0	24-25	461	1
0.68172017	0.31827983	445468.68	24-25	463	1
0.48788641	0.51211359	1428290.53	24-25	464	1
1	0	169328	24-25	465	1
0.56298261	0.43701739	1818903.03	24-25	466	1
1	0	265088	24-25	473	1
0.49793945	0.50206055	446135.82	24-25	477	1
0	0	0	24-25	480	1
0.33671507	0.66328493	164827.41	24-25	482	1
0.34238274	0.65761726	120902.9	24-25	483	1
0.58752599	0.41247401	727023.03	24-25	484	1
0.41265778	0.58734222	58176.49	24-25	485	1
0.28410054	0.71589946	942338.4	24-25	486	1
0.54548313	0.45451687	56829.82	24-25	487	1
0.45102117	0.54897883	54079.78	24-25	492	1
1	0	114076	24-25	495	1
0.93074765	0.06925235	342763.42	24-25	497	1
0	0	0	24-25	499	1
1	0	131176	24-25	500	1
1	0	111159.45	24-25	504	1
0.45391306	0.54608694	1649601.64	24-25	505	1
0.81518317	0.18481683	407629	24-25	507	1
0	0	0	24-25	508	1
1	0	118142	24-25	511	1
0	0	0	24-25	513	1
0.37212708	0.62787292	906295.4	24-25	514	1
0	0	0	24-25	516	1
0	0	0	24-25	518	1
0	0	0	24-25	521	1
0	0	0	24-25	522	1
0	0	0	24-25	523	1
0	0	0	24-25	524	1
0.40784595	0.59215405	352791.93	24-25	525	1
0.38458662	0.61541338	171308.73	24-25	526	1
0.44383551	0.55616449	908413.86	24-25	531	1
0.86571558	0.13428442	20631023.34	24-25	533	1

1	0	163248	24-25	534	1
0	0	0	24-25	535	1
0.53515123	0.46484877	1103035.93	24-25	542	1
1	0	1312920.11	24-25	543	1
0.69007495	0.30992505	147791.97	24-25	544	1
1	0	903238	24-25	545	1
1	0	420725.96	24-25	547	1
0.59179468	0.40820532	213070.69	24-25	548	1
0.42434141	0.57565859	974699.99	24-25	549	1
0.45594618	0.54405382	50695.74	24-25	550	1
0.58521167	0.41478833	396504.31	24-25	553	1
0	0	0	24-25	561	1
0	0	0	24-25	564	1
0	0	0	24-25	566	1
0	0	0	24-25	570	1
0.90632212	0.09367788	488114.67	24-25	573	1
0.63554513	0.36445487	1214364.42	24-25	576	1
0.72975565	0.27024435	116524.46	24-25	577	1
0	0	0	24-25	578	1
0	0	0	24-25	581	1
0	0	0	24-25	582	1
0.76620201	0.23379799	51185.36	24-25	583	1
0.59502085	0.40497915	722601.94	24-25	584	1
0.46707442	0.53292558	843700	24-25	592	1
0	0	0	24-25	593	1
0.91601521	0.08398479	483935.96	24-25	595	1
0.93222072	0.06777928	287317.25	24-25	597	1
0.54158373	0.45841627	745851.23	24-25	599	1
0	0	0	24-25	600	1
0	0	0	24-25	601	1
0	0	0	24-25	603	1
0	0	0	24-25	604	1
0	0	0	24-25	611	1
0	0	0	24-25	612	1
0.80800451	0.19199549	6734936.77	24-25	614	1
0.77054071	0.22945929	17354216.7	24-25	615	1
0.80635409	0.19364591	10405682.24	24-25	621	1
0.93014676	0.06985324	20704277.9	24-25	622	1
0.76143043	0.23856957	34894094.33	24-25	623	1
0	0	0	24-25	624	1
0	0	0	24-25	625	1
0.4060841	0.5939159	202317.74	24-25	627	1
0	0	0	24-25	628	1
0	0	0	24-25	630	1
1	0	25688	24-25	631	1
0	0	0	24-25	633	1
0	0	0	24-25	635	1

0	0	0	24-25	636	1
0.93409517	0.06590483	292745.29	24-25	637	1
0	0	0	24-25	638	1
0	0	0	24-25	640	1
0	0	0	24-25	641	1
0	0	0	24-25	646	1
0	0	0	24-25	647	1
0	0	0	24-25	648	1
0	0	0	24-25	649	1
0	0	0	24-25	650	1
0	0	0	24-25	651	1
0	0	0	24-25	652	1
0	0	0	24-25	653	1
0.82884042	0.17115958	3206289.63	24-25	654	1
0	0	0	24-25	655	1
0.65107216	0.34892784	979584.94	24-25	656	1
0	0	0	24-25	657	1
0	0	0	24-25	659	1
0.99969955	0.00030045	230949.1	24-25	669	1
0.32604013	0.67395987	28173.78	24-25	670	1
0	0	0	24-25	671	1
0.43650342	0.56349658	198282.55	24-25	676	1
0.45710305	0.54289695	185851.85	24-25	678	1
0	0	0	24-25	682	1
0	0	0	24-25	690	1
0	0	0	24-25	691	1
0.3667021	0.6332979	977302.65	24-25	692	1
1	0	281628.5	24-25	693	1
0	0	0	24-25	695	1
1	0	661467.36	24-25	696	1
0	0	0	24-25	697	1
0.73057999	0.26942001	594807.17	24-25	698	1
0.44291492	0.55708508	397711.02	24-25	699	1
0.62264688	0.37735312	724403.64	24-25	700	1
0	0	0	24-25	701	1
0.15535369	0.84464631	4459.03	24-25	704	1
0	0	0	24-25	706	1
0.93441778	0.06558222	7024970.33	24-25	707	1
0	0	0	24-25	708	1
0.57724484	0.42275516	229348.97	24-25	709	1
0.63155647	0.36844353	1751361.2	24-25	710	1
0.6349349	0.3650651	478490.58	24-25	712	1
0.6784345	0.3215655	2027373.4	24-25	716	1
0.77061014	0.22938986	8130466.02	24-25	717	1
0.53305101	0.46694899	838357.04	24-25	719	1
0.66132006	0.33867994	912645.43	24-25	720	1
0.50859689	0.49140311	3901162.49	24-25	721	1

0.62908463	0.37091537	17341920.41	24-25	726	1
0	0	0	24-25	727	1
0	0	0	24-25	728	1
0	0	0	24-25	731	1
0	0	0	24-25	732	1
0	0	0	24-25	733	1
0	0	0	24-25	734	1
0	0	0	24-25	735	1
0.37137858	0.62862142	244732.33	24-25	736	1
0.67721695	0.32278305	557356.97	24-25	737	1
0.57992845	0.42007155	317821.67	24-25	738	1
0.73203497	0.26796503	386370.88	24-25	739	1
0.77717215	0.22282785	11730917.67	24-25	740	1
0.67784294	0.32215706	1430071.12	24-25	741	1
0.47984958	0.52015042	596407.13	24-25	742	1
0.40235096	0.59764904	539341.52	24-25	743	1
0.57880834	0.42119166	1301972.53	24-25	745	1
0.53311285	0.46688715	323040.09	24-25	748	1
0.56689135	0.43310865	1691676.53	24-25	750	1
0	0	0	24-25	756	1
0.38419516	0.61580484	93182.65	24-25	761	1
0.38529953	0.61470047	71801.34	24-25	762	1
0	0	0	24-25	763	1
1	0	54948	24-25	768	1
0.52476682	0.47523318	210168.53	24-25	769	1
0.97855678	0.02144322	527034.17	24-25	771	1
0	0	0	24-25	775	1
0.4010004	0.5989996	81420.78	24-25	777	1
0.50187561	0.49812439	862889.16	24-25	784	1
0	0	0	24-25	786	1
0	0	0	24-25	787	1
0	0	0	24-25	789	1
0	0	0	24-25	790	1
0	0	0	24-25	791	1
0.48283072	0.51716928	32805.45	24-25	792	1
1	0	694269.5	24-25	793	1
0	0	0	24-25	801	1
0	0	0	24-25	803	1
0	0	0	24-25	806	1
0.59745652	0.40254348	451954.66	24-25	809	1
0.83549695	0.16450305	1586100.64	24-25	810	1
1	0	0	24-25	811	1
0.27146539	0.72853461	111260.35	24-25	813	1
0	0	0	24-25	815	2
0.57439671	0.42560329	147784.19	24-25	818	1
0.41664353	0.58335647	153280.23	24-25	819	1
0	0	0	24-25	820	1

0.51455218	0.48544782	612648.28	24-25	821	1
0	0	0	24-25	827	1
0.96900195	0.03099805	14132020.83	24-25	829	1
0.67598833	0.32401167	1077401.26	24-25	830	1
0.61512402	0.38487598	21709985.05	24-25	831	1
1	0	7589530.18	24-25	832	1
0.78407137	0.21592863	819087.11	24-25	833	1
0.56082347	0.43917653	890576.96	24-25	834	1
0.5030319	0.4969681	886594.39	24-25	836	1
1	0	725015	24-25	837	1
0.63636305	0.36363695	40214.19	24-25	840	1
1	0	261657.66	24-25	846	1
0.59844479	0.40155521	421871.98	24-25	850	1
0.56503791	0.43496209	896164.29	24-25	852	1
1	0	4369610.17	24-25	857	1
0.89494828	0.10505172	695587	24-25	858	1
0.61932912	0.38067088	2458375.85	24-25	861	1
0.61758186	0.38241814	1034168.68	24-25	876	1
0	0	0	24-25	877	1
0.73930406	0.26069594	1391241.3	24-25	879	1
0.71389784	0.28610216	1589941.84	24-25	880	1
0.76975488	0.23024512	476318.16	24-25	881	1
0.35605341	0.64394659	864289.52	24-25	882	1
0.67071153	0.32928847	823632.78	24-25	883	1
0	0	0	24-25	885	1
0	0	0	24-25	891	1
0	0	0	24-25	892	1
0	0	0	24-25	893	1
0.50421385	0.49578615	1115983.18	24-25	894	1
0.51048417	0.48951583	1544504.04	24-25	896	1
0	0	0	24-25	911	1
0.9056588	0.0943412	351336.3	24-25	912	1
0	0	0	24-25	913	1
0.72789463	0.27210537	332527.63	24-25	914	1
0.88126302	0.11873698	504561.39	24-25	916	6
0.91405676	0.08594324	142197.29	24-25	917	6
0.7064409	0.2935591	134615.51	24-25	918	1
0.87176246	0.12823754	587393.19	24-25	2071	1
1	0	1229720.16	24-25	2125	1
1	0	1009960.67	24-25	2134	1
0.68094717	0.31905283	938272.37	24-25	2135	1
0	0	0	24-25	2137	1
1	0	1327164	24-25	2142	1
0	0	0	24-25	2143	1
0	0	0	24-25	2144	1
0.43831019	0.56168981	591384.87	24-25	2148	1
1	0	177992	24-25	2149	1

0	0	0	24-25	2153	1
0.42561029	0.57438971	485355.56	24-25	2154	1
0.79350076	0.20649924	841289.8	24-25	2155	1
0.55110938	0.44889062	101739.99	24-25	2159	1
0.89301491	0.10698509	510420.18	24-25	2163	1
1	0	290928	24-25	2164	1
1	0	4133732.09	24-25	2165	1
1	0	208877.4	24-25	2167	1
0.94511548	0.05488452	1186139.59	24-25	2168	1
1	0	354844	24-25	2169	1
1	0	474588	24-25	2170	1
0.85764258	0.14235742	182909.12	24-25	2171	1
0	0	0	24-25	2172	1
0.79639206	0.20360794	1118900.14	24-25	2174	1
1	0	251484	24-25	2176	1
0.85654054	0.14345946	647323.75	24-25	2180	1
1	0	72276	24-25	2183	1
0.77964107	0.22035893	267739.58	24-25	2184	1
1	0	1143039.55	24-25	2190	1
1	0	291080	24-25	2198	1
1	0	350892.98	24-25	2215	1
0	0	0	24-25	2310	1
0.7662516	0.2337484	193981.19	24-25	2311	1
1	0	211356	24-25	2342	1
0.95618187	0.04381813	634145.22	24-25	2358	1
0.76632686	0.23367314	275886.87	24-25	2359	1
1	0	852048.9	24-25	2364	1
0	0	0	24-25	2365	1
0.99450035	0.00549965	252443.97	24-25	2396	1
1	0	141948.14	24-25	2397	1
0.77395823	0.22604177	153453.08	24-25	2448	1
1	0	143099.91	24-25	2527	1
1	0	85272	24-25	2534	1
0.62823988	0.37176012	272313.7	24-25	2536	1
0.85073519	0.14926481	310479.23	24-25	2580	1
0.69346856	0.30653144	235993.59	24-25	2609	1
0.5903712	0.4096288	2817974.01	24-25	2683	1
0.69393819	0.30606181	881337.9	24-25	2687	1
0.9994697	0.0005303	305896.42	24-25	2689	1
0	0	0	24-25	2711	1
0	0	0	24-25	2752	1
0.61774696	0.38225304	389945.36	24-25	2753	1
0.62588997	0.37411003	1355292.77	24-25	2754	1
0.91865798	0.08134202	675309.6	24-25	2758	1
1	0	1532066.53	24-25	2759	1
0	0	0	24-25	2769	1
1	0	245589.37	24-25	2805	1

0.78828464	0.21171536	413860.19
0.9178389	0.0821611	849925.19
0	0	0
1	0	154508
1	0	108452
0	0	0
1	0	417893
1	0	224979.91
1	0	724083.12
0.9490773	0.0509227	424917.09
0.69319144	0.30680856	297656.4
1	0	196916
0.57872958	0.42127042	713816.81
0.70553256	0.29446744	32245.82
0.72620803	0.27379197	338513.18
1	0	1627300.31
0.60958878	0.39041122	972339.54
1	0	238307.89
0.67627652	0.32372348	154088.25
0.88246598	0.11753402	679476.91
0.44377775	0.55622225	226450.4
0.96615324	0.03384676	374650.3

24-25	2835	1
24-25	2853	1
24-25	2854	1
24-25	2856	1
24-25	2859	1
24-25	2860	1
24-25	2862	1
24-25	2884	1
24-25	2886	1
24-25	2887	1
24-25	2888	1
24-25	2889	1
24-25	2890	1
24-25	2895	1
24-25	2897	1
24-25	2898	1
24-25	2899	1
24-25	2902	1
24-25	2903	1
24-25	2904	1
24-25	2905	1
24-25	2906	1
24-25	2907	1

2024					23-24
-					-
11,689,218,635.00					855,835.70
col30	col31	col32	col33	col34	col35
3YP ANTC					3YP APU
34,353,058.00					1,087.38
797,322,427.00					31,215.74
3,894,955.00					253.65
18,749,671.00					453.75
32,012,470.00					3,089.03
437,877,564.00					41,298.94
68,257,208.00					7,070.91
40,118,985.00					3,966.05
26,100,208.00					2,835.09
60,511,003.00					4,494.18
75,218,266.00					6,571.89
50,226,857.00					3,003.97
15,635,098.00					881.71
-					49.58
64,807,632.00					5,042.96
6,068,502.00					763.92
2,352,337.00					353.73
20,715.00					1,510.48
33,561,317.00					4,679.17
12,458,672.00					2,026.30
5,684,068.00					882.80
112,701,451.00					8,769.41
3,554,331.00					114.66
10,086,381.00					615.04
6,107,826.00					648.99
30,844,174.00					2,397.12
5,992,321.00					714.64
17,310,084.00					2,888.38
3,600,551.00					329.08
8,412,342.00					638.64
10,220,861.00					1,382.92
15,469,732.00					1,027.71
49,229,846.00					4,319.75
21,290,243.00					1,605.19
153,673,372.00					9,966.77
38,610,075.00					731.31
11,695,179.00					1,176.64
20,697,339.00					1,403.47
32,407,914.00					338.85

10,053,079.00	1,542.21
34,344,093.00	3,004.91
9,906,935.00	935.47
10,461,615.00	962.99
7,662,110.00	1,168.13
57,360,859.00	7,845.71
11,198,728.00	972.06
33,195,822.00	488.20
6,622,365.00	546.43
11,682,770.00	1,282.40
115,832,078.00	6,434.43
41,744,759.00	1,073.27
72,843,719.00	1,956.40
137,774,923.00	8,146.49
63,740,661.00	7,234.36
157,855,957.00	13,055.11
7,474,237.00	929.14
327,300,236.00	31,348.89
117,461,914.00	5,702.26
56,282,836.00	3,812.35
61,097,284.00	4,439.90
10,658,340.00	703.16
16,162,963.00	2,383.89
85,880,918.00	4,384.02
7,912,572.00	930.22
9,246,084.00	951.36
4,447,896.00	472.87
3,880,653.00	270.66
7,269,654.00	695.38
28,073,374.00	3,575.11
3,279,661.00	480.42
15,595,792.00	1,153.33
6,098,737.00	822.41
12,458,718.00	1,660.02
50,759,730.00	2,636.94
3,641,249.00	350.86
5,251,597.00	102.98
181,125,425.00	7,565.31
215,530,044.00	11,160.91
159,992,952.00	9,931.71
168,628,764.00	9,352.10
172,585,342.00	12,352.10
81,317,302.00	2,618.85
71,863,364.00	3,199.18
322,349,805.00	22,603.81
80,368,207.00	4,414.05
174,060,161.00	11,612.03

17,518,728.00	2,015.29
106,483,249.00	4,743.17
257,745,595.00	13,622.88
15,307,083.00	2,389.00
5,145,204.00	2,166.30
3,499,822.00	385.26
8,797,855.00	789.38
13,087,634.00	1,102.64
5,499,211.00	392.21
11,749,982.00	638.67
42,289,108.00	1,742.92
8,037,640.00	848.54
11,671,659.00	1,079.43
13,859,366.00	887.60
69,351,531.00	4,289.40
5,896,760.00	604.31
514,684.00	24.00
5,341,804.00	293.12
15,217,465.00	1,796.94
4,445,993.00	527.82
24,947,584.00	1,686.68
32,954,457.00	4,406.93
1,608,036.00	212.70
13,213,169.00	993.79
1,870,581.00	398.55
2,811,904.00	198.31
6,259,664.00	617.02
42,440,424.00	1,402.32
8,092,523.00	478.87
8,355,976.00	681.55
2,933,832.00	286.94
3,783,209.00	126.89
4,922,393.00	198.48
25,480,506.00	2,800.37
5,960,076.00	547.97
2,652,607.00	230.77
27,360,404.00	2,910.60
4,562,333.00	500.24
4,865,556.00	694.52
8,624,019.00	764.19
6,593,880.00	502.65
2,014,327.00	133.02
5,835,866.00	247.78
9,200,998.00	969.84
19,701,859.00	1,686.02
18,191,055.00	2,175.21
10,603,667.00	452.52

33,215,370.00	3,441.96
14,577,367.00	596.05
22,060,820.00	2,584.68
7,835,723.00	1,357.62
5,818,460.00	991.42
3,683,206.00	365.73
2,541,332.00	359.28
27,202,792.00	5,586.03
4,433,852.00	474.20
2,615,857.00	338.36
4,696,641.00	272.31
8,965,363.00	561.95
7,888,441.00	390.12
6,808,862.00	355.02
17,755,233.00	2,282.00
8,728,309.00	624.65
3,498,662.00	144.79
26,907,787.00	4,218.41
17,754,905.00	2,539.71
7,950,492.00	1,206.04
16,768,854.00	2,204.16
276,410,091.00	18,626.90
24,595,635.00	449.11
30,455,516.00	3,320.10
8,746,678.00	397.84
6,947,780.00	587.37
34,612,205.00	909.89
42,066,217.00	1,821.91
6,294,557.00	620.52
6,314,927.00	868.19
2,098,125.00	268.46
19,591,464.00	1,953.06
7,056,930.00	454.25
18,834,295.00	1,728.88
5,747,294.00	459.46
2,430,359.00	185.05
12,653,556.00	1,240.63
16,688,681.00	2,084.48
8,314,569.00	529.54
3,804,824.00	238.11
6,101,564.00	657.26
170,559,512.00	12,314.70
151,701,954.00	11,485.70
109,194,240.00	7,900.16
144,482,181.00	9,062.01
450,061,301.00	34,482.86
2,925,243.00	420.25

7,335,142.00	458.12
47,979,498.00	3,377.12
47,233,936.00	4,232.40
6,602,645.00	385.31
1,360,844.00	243.50
8,700,829.00	1,162.88
8,769,359.00	1,119.22
4,449,941.00	707.95
12,577,233.00	563.76
7,887,832.00	165.49
28,265,385.00	2,257.09
17,707,000.00	2,332.31
21,268,939.00	1,992.81
-	-
210,904.00	79.20
144,248,940.00	9,006.03
6,292,669.00	635.97
18,145,702.00	1,676.19
21,765,627.00	1,999.88
110,734,524.00	9,522.19
112,034,865.00	8,481.65
40,110,002.00	4,389.81
34,779,292.00	3,068.11
30,324,951.00	3,478.47
165,065,999.00	15,307.72
7,444,835.00	1,169.50
9,380,376.00	808.08
14,432,166.00	1,451.84
12,519,515.00	997.74
134,156,779.00	10,070.64
14,722,390.00	1,267.10
16,072,092.00	1,954.02
30,115,451.00	4,366.63
26,002,111.00	2,620.81
8,689,902.00	950.95
52,006,833.00	5,352.08
6,288,248.00	954.86
3,095,903.00	468.76
5,488,110.00	159.18
7,873,021.00	875.26
13,489,936.00	804.24
3,852,984.00	560.55
5,195,077.00	603.89
1,578,527.00	190.73
7,228,378.00	377.97
11,711,050.00	1,143.54

18,950,256.00	1,323.22
1,551,334.00	1.03
2,580,998.00	554.67
5,156,134.00	523.69
7,330,976.00	1,026.50
16,273,921.00	1,845.12
103,910,513.00	6,256.00
40,545,244.00	3,499.15
219,109,644.00	20,780.73
182,963,605.00	9,072.77
3,239,671.00	241.05
6,468,383.00	672.87
10,468,590.00	1,214.10
11,551,015.00	639.36
3,620,129.00	331.88
6,720,835.00	138.06
6,462,739.00	630.02
10,112,293.00	1,044.08
49,869,421.00	2,594.13
34,097,364.00	2,222.72
60,678,458.00	5,715.77
27,939,475.00	2,639.28
11,002,362.00	868.21
55,382,874.00	4,525.86
22,480,539.00	1,703.79
44,053,100.00	7,218.10
7,496,784.00	652.08
47,348,049.00	5,478.34
15,211,348.00	1,738.39
5,048,862.00	325.23
13,103,241.00	1,050.20
14,663,800.00	970.74
12,982,128.00	828.58
12,380,286.00	1,022.39
8,821,421.00	590.34
57,034,232.00	2,025.81
14,586,561.00	814.54
41,916,030.00	3,591.11
24,647,184.00	1,418.69
-	-
9,089,207.00	1,209.78
12,548,312.00	493.09
12,514,420.00	1,715.38
13,757,192.00	1,011.45
7,411,718.00	784.59
12,874,305.00	841.06
13,555,472.00	767.06

19,314,153.00	1,008.40
12,510,603.00	264.16
12,021,596.00	742.06
33,164,917.00	927.65
10,756,649.00	610.28
11,904,509.00	809.78
17,176,675.00	1,258.27
15,717,361.00	663.51
9,262,748.00	630.89
3,839,525.00	204.82
15,534,585.00	1,162.43
14,133,913.00	508.61
14,073,167.00	812.90
3,756,753.00	180.57
8,602,885.00	654.99
17,137,875.00	677.22
15,954,017.00	973.40
13,100,994.00	997.36
14,467,117.00	694.32
-	-
11,428,179.00	670.40
7,407,999.00	331.52
10,803,957.00	814.38
8,649,425.00	480.89
4,183,589.00	241.80
15,469,036.00	1,436.48
18,013,499.00	1,235.28
11,173,002.00	939.95
19,879,252.00	1,964.43
13,043,889.00	1,096.60
7,597,522.00	443.47
-	-
12,301,914.00	1,161.78
14,445,408.00	1,346.46
10,794,898.00	685.53
15,975,079.00	881.91
-	-
9,992,229.00	307.88
21,180,942.00	1,567.56
18,082,595.00	1,149.36
11,392,262.00	399.69
5,257,371.00	293.50
9,292,301.00	348.21
25,103,010.00	772.86
11,864,625.00	551.59
19,830,137.00	1,218.95
14,041,966.00	1,181.78

8,731,169.00				507.96
15,388,775.00				1,551.28
8,585,362.00				709.91
6,759,757.00				543.04
21,446,183.00				2,052.46
8,259,479.00				357.38
6,498,419.00				560.59
8,924,588.00				590.00
19,554,108.00				2,570.60
12,045,083.00				727.32
17,824,496.00	-	-	-	790.83
15,690,298.00	-	-	-	698.51
-				-

NET_CPC_ADJ_FAC
34353058
797322427
3894955
18749671
32012470
437877564
68257208
40118985
26100208
60511003
75218266
0
50226857
15635098
0
0
64807632
6068502
2352337
20715
33561317
12458672
0
0
0
0
0
0
0
5684068

DAT_YER	DST_NUM	DST_TYE	LVY_ADJ_PUN_ACU
23-24	1	1	1087.38
23-24	1.2	3	31215.74
23-24	2	1	253.65
23-24	4	1	453.75
23-24	6	3	3089.03
23-24	11	1	41298.94
23-24	12	1	7070.91
23-24	13	1	3966.05
23-24	14	1	2835.09
23-24	15	1	4494.18
23-24	16	1	6571.89
23-24	21	1	0
23-24	22	1	3003.97
23-24	23	1	881.71
23-24	24	1	0
23-24	25	1	49.58
23-24	31	1	5042.96
23-24	32	1	763.92
23-24	36	1	353.73
23-24	38	1	1510.48
23-24	47	1	4679.17
23-24	51	1	2026.3
23-24	55	1	0
23-24	57	1	0
23-24	58	1	0
23-24	60	1	0
23-24	62	1	0
23-24	70	1	0
23-24	72	1	0
23-24	75	1	882.8

112701451	23-24	77	1	8769.41
0	23-24	78	1	0
0	23-24	79	1	0
3554331	23-24	81	1	114.66
10086381	23-24	84	1	615.04
6107826	23-24	85	1	648.99
30844174	23-24	88	1	2397.12
5992321	23-24	91	1	714.64
9660203	23-24	93	1	332.94
17310084	23-24	94	1	2888.38
3600551	23-24	95	1	329.08
8412342	23-24	97	1	638.64
10220861	23-24	99	1	1382.92
6030095	23-24	100	1	365.57
15469732	23-24	108	1	1027.71
49229846	23-24	110	1	4319.75
21290243	23-24	111	1	1605.19
153673372	23-24	112	1	9966.77
38610075	23-24	113	1	731.31
0	23-24	114	1	0
11695179	23-24	115	1	1176.64
20697339	23-24	116	1	1403.47
0	23-24	117	1	0
32407914	23-24	118	1	338.85
0	23-24	119	1	0
0	23-24	126	1	0
0	23-24	127	1	0
0	23-24	128	1	0
10053079	23-24	129	1	1542.21
34344093	23-24	138	1	3004.91
9906935	23-24	139	1	935.47
0	23-24	140	1	0
0	23-24	141	1	0
0	23-24	145	1	0
10461615	23-24	146	1	962.99
0	23-24	147	1	0
7662110	23-24	150	1	1168.13
57360859	23-24	152	1	7845.71
0	23-24	158	1	0
0	23-24	161	1	0
11198728	23-24	162	1	972.06
33195822	23-24	166	1	488.2
6622365	23-24	173	1	546.43
0	23-24	175	1	0
11682770	23-24	177	1	1282.4
0	23-24	178	1	0
115832078	23-24	181	1	6434.43

41744759	23-24	182	1	1073.27
72843719	23-24	186	1	1956.4
137774923	23-24	191	1	8146.49
63740661	23-24	192	1	7234.36
157855957	23-24	194	1	13055.11
7474237	23-24	195	1	929.14
327300236	23-24	196	1	31348.89
117461914	23-24	197	1	5702.26
56282836	23-24	199	1	3812.35
61097284	23-24	200	1	4439.9
0	23-24	201	1	0
0	23-24	202	1	0
10658340	23-24	203	1	703.16
16162963	23-24	204	1	2383.89
0	23-24	205	1	0
85880918	23-24	206	1	4384.02
0	23-24	207	1	0
0	23-24	208	1	0
0	23-24	209	1	0
7912572	23-24	213	1	930.22
0	23-24	217	1	0
0	23-24	218	1	0
0	23-24	219	1	0
0	23-24	222	1	0
0	23-24	223	1	0
0	23-24	224	1	0
0	23-24	225	1	0
9246084	23-24	227	1	951.36
0	23-24	228	1	0
4447896	23-24	229	1	472.87
0	23-24	232	1	0
0	23-24	233	1	0
0	23-24	234	1	0
0	23-24	236	1	0
0	23-24	237	1	0
3880653	23-24	238	1	270.66
7269654	23-24	239	1	695.38
0	23-24	240	1	0
28073374	23-24	241	1	3575.11
3279661	23-24	242	1	480.42
0	23-24	243	1	0
0	23-24	244	1	0
0	23-24	245	1	0
15595792	23-24	252	1	1153.33
6098737	23-24	253	1	822.41
0	23-24	254	1	0
12458718	23-24	255	1	1660.02

50759730	23-24	256	1	2636.94
0	23-24	258	1	0
0	23-24	260	1	0
3641249	23-24	261	1	350.86
0	23-24	262	1	0
0	23-24	263	1	0
5251597	23-24	264	1	102.98
0	23-24	265	1	0
181125425	23-24	270	1	7565.31
215530044	23-24	271	1	11160.91
159992952	23-24	272	1	9931.71
168628764	23-24	273	1	9352.1
172585342	23-24	276	1	12352.1
81317302	23-24	277	1	2618.85
71863364	23-24	278	1	3199.18
322349805	23-24	279	1	22603.81
80368207	23-24	280	1	4414.05
174060161	23-24	281	1	11612.03
17518728	23-24	282	1	2015.29
106483249	23-24	283	1	4743.17
257745595	23-24	284	1	13622.88
15307083	23-24	286	1	2389
0	23-24	294	1	2166.3
0	23-24	297	1	385.26
5145204	23-24	299	1	789.38
3499822	23-24	300	1	1102.64
8797855	23-24	301	1	0
13087634	23-24	306	1	392.21
0	23-24	308	1	638.67
5499211	23-24	309	1	1742.92
11749982	23-24	314	1	848.54
42289108	23-24	316	1	1079.43
8037640	23-24	317	1	887.6
11671659	23-24	318	1	4289.4
13859366	23-24	319	1	604.31
69351531	23-24	323	2	24
5896760	23-24	324	1	0
514684	23-24	325	1	0
0	23-24	328	1	0
0	23-24	330	1	293.12
0	23-24	332	1	1796.94
5341804	23-24	333	1	527.82
15217465	23-24	341	1	0
4445993	23-24	345	1	1686.68
0	23-24	346	1	0
24947584	23-24	347	1	4406.93
0	23-24	351	1	0

32954457	23-24	352	1	0
0	23-24	353	1	0
0	23-24	354	1	0
0	23-24	356	1	212.7
0	23-24	361	1	993.79
1608036	23-24	362	1	398.55
13213169	23-24	363	1	198.31
1870581	23-24	371	1	0
2811904	23-24	376	1	0
0	23-24	377	1	0
0	23-24	378	1	617.02
0	23-24	381	1	1402.32
6259664	23-24	390	1	478.87
42440424	23-24	391	1	681.55
8092523	23-24	392	1	0
8355976	23-24	393	1	0
0	23-24	394	1	0
0	23-24	395	1	0
0	23-24	402	1	286.94
0	23-24	403	1	126.89
2933832	23-24	404	1	198.48
3783209	23-24	408	1	0
4922393	23-24	409	1	0
0	23-24	411	1	0
0	23-24	412	1	0
0	23-24	413	1	2800.37
0	23-24	414	1	547.97
25480506	23-24	415	1	230.77
5960076	23-24	417	1	0
2652607	23-24	418	1	0
0	23-24	421	1	0
0	23-24	422	1	0
0	23-24	423	1	2910.6
0	23-24	424	1	500.24
27360404	23-24	425	1	0
4562333	23-24	426	1	0
0	23-24	427	1	0
0	23-24	432	1	694.52
0	23-24	435	1	764.19
4865556	23-24	436	1	0
8624019	23-24	437	1	0
0	23-24	440	1	0
0	23-24	441	1	502.65
0	23-24	442	1	0
6593880	23-24	443	1	0
0	23-24	444	1	0
0	23-24	446	1	0

0	23-24	447	1	133.02
0	23-24	451	1	0
2014327	23-24	453	1	0
0	23-24	454	1	0
0	23-24	456	1	0
0	23-24	457	1	0
0	23-24	458	1	247.78
0	23-24	459	1	0
5835866	23-24	460	1	0
0	23-24	461	1	0
0	23-24	463	1	969.84
0	23-24	464	1	0
9200998	23-24	465	1	1686.02
0	23-24	466	1	2175.21
19701859	23-24	473	1	452.52
18191055	23-24	477	1	3441.96
10603667	23-24	480	1	596.05
33215370	23-24	482	1	2584.68
14577367	23-24	483	1	0
22060820	23-24	484	1	1357.62
0	23-24	485	1	991.42
7835723	23-24	486	1	365.73
5818460	23-24	487	1	359.28
3683206	23-24	492	1	5586.03
2541332	23-24	495	1	474.2
27202792	23-24	497	1	338.36
4433852	23-24	499	1	272.31
2615857	23-24	500	1	561.95
4696641	23-24	504	1	0
8965363	23-24	505	1	390.12
0	23-24	507	1	355.02
7888441	23-24	508	1	2282
6808862	23-24	511	1	624.65
17755233	23-24	513	1	0
8728309	23-24	514	1	144.79
0	23-24	516	1	0
3498662	23-24	518	1	4218.41
0	23-24	521	1	0
26907787	23-24	522	1	0
0	23-24	523	1	0
0	23-24	524	1	0
0	23-24	525	1	0
0	23-24	526	1	0
0	23-24	531	1	2539.71
0	23-24	533	1	1206.04
17754905	23-24	534	1	2204.16
7950492	23-24	535	1	18626.9

16768854	23-24	542	1	449.11
276410091	23-24	543	1	0
24595635	23-24	544	1	3320.1
0	23-24	545	1	397.84
30455516	23-24	547	1	587.37
8746678	23-24	548	1	909.89
6947780	23-24	549	1	1821.91
34612205	23-24	550	1	620.52
42066217	23-24	553	1	868.19
6294557	23-24	561	1	268.46
6314927	23-24	564	1	1953.06
2098125	23-24	566	1	0
19591464	23-24	570	1	0
0	23-24	573	1	0
0	23-24	576	1	0
0	23-24	577	1	454.25
0	23-24	578	1	1728.88
7056930	23-24	581	1	459.46
18834295	23-24	582	1	0
5747294	23-24	583	1	0
0	23-24	584	1	0
0	23-24	592	1	185.05
0	23-24	593	1	1240.63
2430359	23-24	595	1	2084.48
12653556	23-24	597	1	0
16688681	23-24	599	1	529.54
0	23-24	600	1	238.11
8314569	23-24	601	1	657.26
3804824	23-24	603	1	0
6101564	23-24	604	1	0
0	23-24	611	1	0
0	23-24	612	1	0
0	23-24	614	1	0
0	23-24	615	1	0
0	23-24	621	1	12314.7
0	23-24	622	1	11485.7
170559512	23-24	623	1	7900.16
151701954	23-24	624	1	9062.01
109194240	23-24	625	1	34482.86
144482181	23-24	627	1	0
450061301	23-24	628	1	0
0	23-24	630	1	420.25
0	23-24	631	1	0
2925243	23-24	633	1	0
0	23-24	635	1	76.19
0	23-24	636	1	0
2836468	23-24	637	1	0

0	23-24	638	1	0
0	23-24	640	1	458.12
0	23-24	641	1	0
7335142	23-24	646	1	0
0	23-24	647	1	0
0	23-24	648	1	0
0	23-24	649	1	0
0	23-24	650	1	0
0	23-24	651	1	0
0	23-24	652	1	0
0	23-24	653	1	0
0	23-24	654	1	0
0	23-24	655	1	0
0	23-24	656	1	3377.12
0	23-24	657	1	0
47979498	23-24	659	1	4232.4
0	23-24	669	1	0
47233936	23-24	670	1	0
0	23-24	671	1	385.31
0	23-24	676	1	243.5
6602645	23-24	678	1	0
1360844	23-24	682	1	1162.88
0	23-24	690	1	1119.22
8700829	23-24	691	1	0
8769359	23-24	692	1	0
0	23-24	693	1	0
0	23-24	695	1	707.95
0	23-24	696	1	563.76
4449941	23-24	697	1	0
12577233	23-24	698	1	165.49
0	23-24	699	1	0
7887832	23-24	700	1	2257.09
0	23-24	701	1	2332.31
28265385	23-24	704	1	1992.81
17707000	23-24	706	1	0
21268939	23-24	707	1	79.2
0	23-24	708	1	0
210904	23-24	709	1	9006.03
0	23-24	710	1	0
144248940	23-24	712	1	635.97
0	23-24	716	1	1676.19
6292669	23-24	717	1	1999.88
18145702	23-24	719	1	9522.19
21765627	23-24	720	1	8481.65
110734524	23-24	721	1	4389.81
112034865	23-24	726	1	3068.11
40110002	23-24	727	1	3478.47

34779292	23-24	728	1	15307.72
30324951	23-24	731	1	0
165065999	23-24	732	1	0
0	23-24	733	1	0
0	23-24	734	1	0
0	23-24	735	1	0
0	23-24	736	1	0
0	23-24	737	1	0
0	23-24	738	1	1169.5
0	23-24	739	1	808.08
7444835	23-24	740	1	1451.84
9380376	23-24	741	1	997.74
14432166	23-24	742	1	10070.64
12519515	23-24	743	1	1267.1
134156779	23-24	745	1	1954.02
14722390	23-24	748	1	4366.63
16072092	23-24	750	1	2620.81
30115451	23-24	756	1	950.95
26002111	23-24	761	1	5352.08
8689902	23-24	762	1	0
52006833	23-24	763	1	954.86
0	23-24	768	1	468.76
6288248	23-24	769	1	0
3095903	23-24	771	1	159.18
0	23-24	775	1	875.26
5488110	23-24	777	1	804.24
7873021	23-24	784	1	0
13489936	23-24	786	1	560.55
0	23-24	787	1	603.89
3852984	23-24	789	1	0
5195077	23-24	790	1	0
0	23-24	791	1	0
0	23-24	792	1	0
0	23-24	793	1	0
0	23-24	801	1	190.73
0	23-24	803	1	377.97
1578527	23-24	806	1	0
7228378	23-24	809	1	0
0	23-24	810	1	0
0	23-24	811	1	1143.54
0	23-24	813	1	1323.22
11711050	23-24	815	2	1.03
18950256	23-24	818	1	554.67
1551334	23-24	819	1	0
2580998	23-24	820	1	523.69
0	23-24	821	1	1026.5
5156134	23-24	827	1	0

7330976	23-24	829	1	1845.12
0	23-24	830	1	0
16273921	23-24	831	1	6256
0	23-24	832	1	3499.15
103910513	23-24	833	1	20780.73
40545244	23-24	834	1	9072.77
219109644	23-24	836	1	241.05
182963605	23-24	837	1	672.87
3239671	23-24	840	1	1214.1
6468383	23-24	846	1	639.36
10468590	23-24	850	1	331.88
11551015	23-24	852	1	138.06
3620129	23-24	857	1	630.02
6720835	23-24	858	1	1044.08
6462739	23-24	861	1	2594.13
10112293	23-24	876	1	2222.72
49869421	23-24	877	1	5715.77
34097364	23-24	879	1	2639.28
60678458	23-24	880	1	0
27939475	23-24	881	1	868.21
0	23-24	882	1	4525.86
11002362	23-24	883	1	1703.79
55382874	23-24	885	1	7218.1
22480539	23-24	891	1	652.08
44053100	23-24	892	1	0
7496784	23-24	893	1	0
0	23-24	894	1	0
0	23-24	896	1	0
0	23-24	911	1	5478.34
0	23-24	912	1	1738.39
47348049	23-24	913	1	0
15211348	23-24	914	1	325.23
0	23-24	918	1	0
5048862	23-24	2071	1	1050.2
0	23-24	2125	1	970.74
0	23-24	2134	1	828.58
0	23-24	2135	1	1022.39
13103241	23-24	2137	1	590.34
14663800	23-24	2142	1	2025.81
12982128	23-24	2143	1	814.54
12380286	23-24	2144	1	3591.11
8821421	23-24	2148	1	0
57034232	23-24	2149	1	1418.69
14586561	23-24	2153	1	0
41916030	23-24	2154	1	0
0	23-24	2155	1	1209.78
24647184	23-24	2159	1	493.09

0	23-24	2163	1	0
0	23-24	2164	1	1715.38
9089207	23-24	2165	1	1011.45
12548312	23-24	2167	1	784.59
0	23-24	2168	1	841.06
12514420	23-24	2169	1	767.06
13757192	23-24	2170	1	1008.4
7411718	23-24	2171	1	264.16
12874305	23-24	2172	1	742.06
13555472	23-24	2174	1	927.65
19314153	23-24	2176	1	610.28
12510603	23-24	2180	1	809.78
12021596	23-24	2183	1	0
33164917	23-24	2184	1	1258.27
10756649	23-24	2190	1	663.51
11904509	23-24	2198	1	630.89
0	23-24	2215	1	204.82
17176675	23-24	2310	1	1162.43
15717361	23-24	2311	1	508.61
9262748	23-24	2342	1	812.9
3839525	23-24	2358	1	180.57
15534585	23-24	2359	1	0
14133913	23-24	2364	1	654.99
14073167	23-24	2365	1	677.22
3756753	23-24	2396	1	973.4
0	23-24	2397	1	997.36
8602885	23-24	2448	1	694.32
17137875	23-24	2527	1	0
15954017	23-24	2534	1	670.4
13100994	23-24	2536	1	331.52
14467117	23-24	2580	1	814.38
0	23-24	2609	1	480.89
11428179	23-24	2683	1	241.8
7407999	23-24	2687	1	1436.48
10803957	23-24	2689	1	1235.28
8649425	23-24	2711	1	939.95
4183589	23-24	2752	1	1964.43
15469036	23-24	2753	1	1096.6
18013499	23-24	2754	1	443.47
11173002	23-24	2758	1	0
19879252	23-24	2759	1	0
13043889	23-24	2769	1	1161.78
7597522	23-24	2805	1	1346.46
0	23-24	2835	1	685.53
0	23-24	2853	1	881.91
12301914	23-24	2854	1	0
14445408	23-24	2856	1	307.88

10794898	23-24	2859	1	1567.56
15975079	23-24	2860	1	1149.36
0	23-24	2862	1	0
9992229	23-24	2884	1	399.69
21180942	23-24	2886	1	293.5
18082595	23-24	2887	1	0
0	23-24	2888	1	348.21
11392262	23-24	2889	1	772.86
5257371	23-24	2890	1	551.59
0	23-24	2895	1	1218.95
9292301	23-24	2897	1	1181.78
25103010	23-24	2898	1	507.96
11864625	23-24	2899	1	1551.28
19830137	23-24	2902	1	709.91
14041966	23-24	2903	1	543.04
8731169	23-24	2904	1	714.64
15388775	23-24	2905	1	2052.46
8585362	23-24	2906	1	357.38
6759757	23-24	2907	1	560.59
14988028	23-24	2908	1	590
21446183	23-24	2909	1	2570.6
8259479	23-24	2910	1	727.32
6498419				

2025 Pay 2026 Paygo Data for FY 2027 column

Convert MPLS to 1.2

	col 1	col 2	col 3	col 4	col 5
Year		25-26	Old H&S	1A	1B
			52,328,270.16	156,709,128.00	-
	1				
	1.2				
	2				
	4				
	6				
	11				
	12				
	13				
	14				
	15				
	16				
	22				
	23				
	25				
	31				
	32				
	36				
	38				
	47				
	51				
	75				
	77				
	81				
	84				
	85				
	88				
	91				
	93				
	94				
	95				
	97				
	99				
	100				
	108				
	110				
	111				
	112				
	113				
	115				
	116				
	118				

129
138
139
146
150
152
162
166
173
177
181
182
186
191
192
194
195
196
197
199
200
203
204
206
213
227
229
238
239
241
242
252
253
255
256
261
264
270
271
272
273
276
277
278
279
280
281

282
283
284
286
294
297
299
300
306
308
309
314
316
317
318
319
323
330
332
333
345
347
356
361
362
363
378
381
390
391
402
403
404
413
414
415
423
424
432
435
441
447
458
463
465
466
473

477
480
482
484
485
486
487
492
495
497
499
500
505
507
508
511
514
518
531
533
534
535
542
544
545
547
548
549
550
553
561
564
577
578
581
592
593
595
599
600
601
621
622
623
624
625
630

635
640
656
659
671
676
682
690
695
696
698
700
701
704
706
707
709
712
716
717
719
720
721
726
727
728
738
739
740
741
742
743
745
748
750
756
761
763
768
771
775
777
786
787
801
803
811

813
815
818
820
821
829
831
832
833
834
836
837
840
846
850
852
857
858
861
876
877
879
881
882
883
885
891
911
912
914
2071
2125
2134
2135
2137
2142
2143
2144
2149
2154
2155
2159
2164
2165
2167
2168
2169

2170
2171
2172
2174
2176
2180
2184
2190
2198
2215
2310
2311
2342
2358
2364
2365
2396
2397
2448
2527
2534
2536
2580
2609
2683
2687
2689
2711
2752
2753
2754
2759
2769
2805
2835
2853
2854
2856
2859
2860
2884
2886
2888
2889
2890
2895
2897

2898
2899
2902
2903
2904
2905
2906
2907
2908
2909
2910
2913
2918

dat_yer	dst_num	dst_tye	cex_hzd_cum_cst	cex_alt_fac_rev	cex_alt_fac_has_d
25-26	1	1	0	0	0
25-26	1.2	3	3765345	0	0
25-26	2	1	0	0	0
25-26	4	1	0	0	0
25-26	6	3	375000	0	0
25-26	11	1	2562500	0	0
25-26	12	1	399768	0	0
25-26	13	1	0	0	0
25-26	14	1	0	0	0
25-26	15	1	0	0	0
25-26	16	1	0	0	0
25-26	21	1	0	0	0
25-26	22	1	83500	0	0
25-26	23	1	31097	0	0
25-26	24	1	0	0	0
25-26	25	1	12365.48	0	0
25-26	31	1	0	0	0
25-26	32	1	0	0	0
25-26	36	1	0	0	0
25-26	38	1	92500	0	0
25-26	47	1	0	0	0
25-26	51	1	0	0	0
25-26	55	1	0	0	0
25-26	57	1	0	0	0
25-26	58	1	0	0	0
25-26	60	1	0	0	0
25-26	62	1	0	0	0
25-26	70	1	0	0	0
25-26	72	1	0	0	0

25-26	75	1	0	0	0
25-26	77	1	640000	3073000	0
25-26	78	1	0	0	0
25-26	79	1	0	0	0
25-26	81	1	0	0	0
25-26	84	1	70000	0	0
25-26	85	1	0	0	0
25-26	88	1	221000	0	0
25-26	91	1	0	0	0
25-26	93	1	0	0	0
25-26	94	1	0	0	0
25-26	95	1	0	0	0
25-26	97	1	0	0	0
25-26	99	1	0	0	0
25-26	100	1	0	0	0
25-26	108	1	48000	0	0
25-26	110	1	0	0	0
25-26	111	1	0	0	0
25-26	112	1	672333	8807668	0
25-26	113	1	0	0	0
25-26	114	1	0	0	0
25-26	115	1	0	0	0
25-26	116	1	0	0	0
25-26	117	1	0	0	0
25-26	118	1	39000	0	0
25-26	119	1	0	0	0
25-26	126	1	0	0	0
25-26	127	1	0	0	0
25-26	128	1	0	0	0
25-26	129	1	0	0	0
25-26	138	1	70000	0	0
25-26	139	1	0	0	0
25-26	140	1	0	0	0
25-26	141	1	0	0	0
25-26	145	1	0	0	0
25-26	146	1	0	0	0
25-26	147	1	0	0	0
25-26	150	1	0	0	0
25-26	152	1	91669	0	0
25-26	158	1	0	0	0
25-26	161	1	0	0	0
25-26	162	1	0	0	0
25-26	166	1	0	0	0
25-26	173	1	18400	0	0
25-26	175	1	0	0	0
25-26	177	1	0	0	0
25-26	178	1	0	0	0

25-26	181	1	432642	4096213	0
25-26	182	1	60689	0	0
25-26	186	1	0	0	0
25-26	191	1	582392	4300000	0
25-26	192	1	0	0	0
25-26	194	1	1016707	6439828	0
25-26	195	1	32000	0	0
25-26	196	1	1000000	11045000	0
25-26	197	1	605212	0	0
25-26	199	1	0	0	0
25-26	200	1	174867	0	0
25-26	201	1	0	0	0
25-26	202	1	0	0	0
25-26	203	1	0	0	0
25-26	204	1	72522	0	0
25-26	205	1	0	0	0
25-26	206	1	0	0	0
25-26	207	1	0	0	0
25-26	208	1	0	0	0
25-26	209	1	0	0	0
25-26	213	1	0	0	0
25-26	217	1	0	0	0
25-26	218	1	0	0	0
25-26	219	1	0	0	0
25-26	222	1	0	0	0
25-26	223	1	0	0	0
25-26	224	1	0	0	0
25-26	225	1	0	0	0
25-26	227	1	34350	0	0
25-26	228	1	0	0	0
25-26	229	1	0	0	0
25-26	232	1	0	0	0
25-26	233	1	0	0	0
25-26	234	1	0	0	0
25-26	236	1	0	0	0
25-26	237	1	0	0	0
25-26	238	1	0	0	0
25-26	239	1	42100	0	0
25-26	240	1	0	0	0
25-26	241	1	238110	0	0
25-26	242	1	0	0	0
25-26	243	1	0	0	0
25-26	244	1	0	0	0
25-26	245	1	0	0	0
25-26	252	1	0	0	0
25-26	253	1	0	0	0
25-26	254	1	0	0	0

25-26	255	1	0	0	0
25-26	256	1	213006	0	0
25-26	258	1	0	0	0
25-26	260	1	0	0	0
25-26	261	1	0	0	0
25-26	262	1	0	0	0
25-26	263	1	0	0	0
25-26	264	1	16000	0	0
25-26	265	1	0	0	0
25-26	270	1	462850	7319340	0
25-26	271	1	779500	6340000	0
25-26	272	1	635800	3656933	0
25-26	273	1	295514	9620000	0
25-26	276	1	750000	0	0
25-26	277	1	0	0	0
25-26	278	1	180000	0	0
25-26	279	1	1865850	6620000	0
25-26	280	1	0	0	0
25-26	281	1	1872500	0	0
25-26	282	1	0	0	0
25-26	283	1	0	0	0
25-26	284	1	1000000	14288000	0
25-26	286	1	0	0	0
25-26	294	1	0	0	0
25-26	297	1	0	0	0
25-26	299	1	0	0	0
25-26	300	1	0	0	0
25-26	301	1	0	0	0
25-26	306	1	44500	0	0
25-26	308	1	0	0	0
25-26	309	1	0	0	0
25-26	314	1	37500	0	0
25-26	316	1	0	0	0
25-26	317	1	0	0	0
25-26	318	1	0	0	0
25-26	319	1	0	0	0
25-26	323	2	0	0	0
25-26	324	1	0	0	0
25-26	325	1	0	0	0
25-26	328	1	0	0	0
25-26	330	1	0	0	0
25-26	332	1	0	0	0
25-26	333	1	0	0	0
25-26	341	1	0	0	0
25-26	345	1	0	0	0
25-26	346	1	0	0	0
25-26	347	1	0	0	0

25-26	351	1	0	0	0
25-26	352	1	0	0	0
25-26	353	1	0	0	0
25-26	354	1	0	0	0
25-26	356	1	0	0	0
25-26	361	1	0	0	0
25-26	362	1	19800	0	0
25-26	363	1	12000	0	0
25-26	371	1	0	0	0
25-26	376	1	0	0	0
25-26	377	1	0	0	0
25-26	378	1	0	0	0
25-26	381	1	0	0	0
25-26	390	1	0	0	0
25-26	391	1	81004	0	0
25-26	392	1	0	0	0
25-26	393	1	0	0	0
25-26	394	1	0	0	0
25-26	395	1	0	0	0
25-26	402	1	0	0	0
25-26	403	1	0	0	0
25-26	404	1	0	0	0
25-26	408	1	0	0	0
25-26	409	1	0	0	0
25-26	411	1	0	0	0
25-26	412	1	0	0	0
25-26	413	1	0	0	0
25-26	414	1	0	0	0
25-26	415	1	0	0	0
25-26	417	1	0	0	0
25-26	418	1	0	0	0
25-26	421	1	0	0	0
25-26	422	1	0	0	0
25-26	423	1	144500	0	0
25-26	424	1	0	0	0
25-26	425	1	0	0	0
25-26	426	1	0	0	0
25-26	427	1	0	0	0
25-26	432	1	23800	0	0
25-26	435	1	0	0	0
25-26	436	1	0	0	0
25-26	437	1	0	0	0
25-26	440	1	0	0	0
25-26	441	1	0	0	0
25-26	442	1	0	0	0
25-26	443	1	0	0	0
25-26	444	1	0	0	0

25-26	446	1	0	0	0
25-26	447	1	0	0	0
25-26	451	1	0	0	0
25-26	453	1	0	0	0
25-26	454	1	0	0	0
25-26	456	1	0	0	0
25-26	457	1	0	0	0
25-26	458	1	32000	0	0
25-26	459	1	0	0	0
25-26	460	1	0	0	0
25-26	461	1	0	0	0
25-26	463	1	0	0	0
25-26	464	1	0	0	0
25-26	465	1	40417	0	0
25-26	466	1	0	0	0
25-26	473	1	0	0	0
25-26	477	1	0	0	0
25-26	480	1	0	0	0
25-26	482	1	135000	0	0
25-26	483	1	0	0	0
25-26	484	1	0	0	0
25-26	485	1	0	0	0
25-26	486	1	0	0	0
25-26	487	1	0	0	0
25-26	492	1	462384	0	0
25-26	495	1	22750	0	0
25-26	497	1	19550	0	0
25-26	499	1	0	0	0
25-26	500	1	38971	0	0
25-26	504	1	0	0	0
25-26	505	1	0	0	0
25-26	507	1	0	0	0
25-26	508	1	146108	0	0
25-26	511	1	0	0	0
25-26	513	1	0	0	0
25-26	514	1	0	0	0
25-26	516	1	0	0	0
25-26	518	1	73000	0	0
25-26	521	1	0	0	0
25-26	522	1	0	0	0
25-26	523	1	0	0	0
25-26	524	1	0	0	0
25-26	525	1	0	0	0
25-26	526	1	0	0	0
25-26	531	1	0	0	0
25-26	533	1	0	0	0
25-26	534	1	89200	0	0

25-26	535	1	4982592	1500843	0
25-26	542	1	29100	0	0
25-26	543	1	0	0	0
25-26	544	1	75000	0	0
25-26	545	1	22532	0	0
25-26	547	1	0	0	0
25-26	548	1	0	0	0
25-26	549	1	0	0	0
25-26	550	1	17725	0	0
25-26	553	1	18500	0	0
25-26	561	1	0	0	0
25-26	564	1	109000	0	0
25-26	566	1	0	0	0
25-26	570	1	0	0	0
25-26	573	1	0	0	0
25-26	576	1	0	0	0
25-26	577	1	50910	0	0
25-26	578	1	0	0	0
25-26	581	1	0	0	0
25-26	582	1	0	0	0
25-26	583	1	0	0	0
25-26	584	1	0	0	0
25-26	592	1	0	0	0
25-26	593	1	0	0	0
25-26	595	1	0	0	0
25-26	597	1	0	0	0
25-26	599	1	6700	0	0
25-26	600	1	12100	0	0
25-26	601	1	0	0	0
25-26	603	1	0	0	0
25-26	604	1	0	0	0
25-26	611	1	0	0	0
25-26	612	1	0	0	0
25-26	614	1	0	0	0
25-26	615	1	0	0	0
25-26	621	1	535000	4962000	0
25-26	622	1	487203	5414200	0
25-26	623	1	1070000	3913251	0
25-26	624	1	830000	4230000	0
25-26	625	1	10908894	9220106	0
25-26	627	1	0	0	0
25-26	628	1	0	0	0
25-26	630	1	21500	0	0
25-26	631	1	0	0	0
25-26	633	1	0	0	0
25-26	635	1	0	0	0
25-26	636	1	0	0	0

25-26	637	1	0	0	0
25-26	638	1	0	0	0
25-26	640	1	0	0	0
25-26	641	1	0	0	0
25-26	646	1	0	0	0
25-26	647	1	0	0	0
25-26	648	1	0	0	0
25-26	649	1	0	0	0
25-26	650	1	0	0	0
25-26	651	1	0	0	0
25-26	652	1	0	0	0
25-26	653	1	0	0	0
25-26	654	1	0	0	0
25-26	655	1	0	0	0
25-26	656	1	0	0	0
25-26	657	1	0	0	0
25-26	659	1	576350	0	0
25-26	669	1	0	0	0
25-26	670	1	0	0	0
25-26	671	1	36120	0	0
25-26	676	1	0	0	0
25-26	678	1	0	0	0
25-26	682	1	0	0	0
25-26	690	1	0	0	0
25-26	691	1	0	0	0
25-26	692	1	0	0	0
25-26	693	1	0	0	0
25-26	695	1	0	0	0
25-26	696	1	0	0	0
25-26	697	1	0	0	0
25-26	698	1	0	0	0
25-26	699	1	0	0	0
25-26	700	1	0	0	0
25-26	701	1	0	0	0
25-26	704	1	0	0	0
25-26	706	1	0	0	0
25-26	707	1	8200	0	0
25-26	708	1	0	0	0
25-26	709	1	400000	0	0
25-26	710	1	0	0	0
25-26	712	1	0	0	0
25-26	716	1	100595	0	0
25-26	717	1	111500	0	0
25-26	719	1	0	0	0
25-26	720	1	0	0	0
25-26	721	1	151643	0	0
25-26	726	1	167550	0	0

25-26	727	1	1751.9	0	0
25-26	728	1	900000	8355000	0
25-26	731	1	0	0	0
25-26	732	1	0	0	0
25-26	733	1	0	0	0
25-26	734	1	0	0	0
25-26	735	1	0	0	0
25-26	736	1	0	0	0
25-26	737	1	0	0	0
25-26	738	1	60000	0	0
25-26	739	1	39650	0	0
25-26	740	1	0	0	0
25-26	741	1	17728.78	0	0
25-26	742	1	400000	7850000	0
25-26	743	1	28000	0	0
25-26	745	1	87000	0	0
25-26	748	1	0	0	0
25-26	750	1	65000	0	0
25-26	756	1	0	0	0
25-26	761	1	407051	0	0
25-26	762	1	0	0	0
25-26	763	1	0	0	0
25-26	768	1	0	0	0
25-26	769	1	0	0	0
25-26	771	1	34000	0	0
25-26	775	1	36065	0	0
25-26	777	1	0	0	0
25-26	784	1	0	0	0
25-26	786	1	19000	0	0
25-26	787	1	0	0	0
25-26	789	1	0	0	0
25-26	790	1	0	0	0
25-26	791	1	0	0	0
25-26	792	1	0	0	0
25-26	793	1	0	0	0
25-26	801	1	0	0	0
25-26	803	1	0	0	0
25-26	806	1	0	0	0
25-26	809	1	0	0	0
25-26	810	1	0	0	0
25-26	811	1	0	0	0
25-26	813	1	0	0	0
25-26	815	2	0	0	0
25-26	818	1	0	0	0
25-26	819	1	0	0	0
25-26	820	1	27650	0	0
25-26	821	1	0	0	0

25-26	827	1	0	0	0
25-26	829	1	149395	0	0
25-26	830	1	0	0	0
25-26	831	1	350000	6793376	0
25-26	832	1	206000	0	0
25-26	833	1	1035625	11805000	0
25-26	834	1	855000	7059370	0
25-26	836	1	40500	0	0
25-26	837	1	58000	0	0
25-26	840	1	45000	0	0
25-26	846	1	0	0	0
25-26	850	1	16700	0	0
25-26	852	1	0	0	0
25-26	857	1	0	0	0
25-26	858	1	0	0	0
25-26	861	1	1078738	0	0
25-26	876	1	80900	0	0
25-26	877	1	171450	0	0
25-26	879	1	121000	0	0
25-26	880	1	0	0	0
25-26	881	1	64140	0	0
25-26	882	1	204392	0	0
25-26	883	1	0	0	0
25-26	885	1	295000	0	0
25-26	891	1	29100	0	0
25-26	892	1	0	0	0
25-26	893	1	0	0	0
25-26	894	1	0	0	0
25-26	896	1	0	0	0
25-26	911	1	0	0	0
25-26	912	1	0	0	0
25-26	913	1	0	0	0
25-26	914	1	0	0	0
25-26	918	1	0	0	0
25-26	2071	1	45000	0	0
25-26	2125	1	0	0	0
25-26	2134	1	0	0	0
25-26	2135	1	0	0	0
25-26	2137	1	0	0	0
25-26	2142	1	184730	0	0
25-26	2143	1	51490	0	0
25-26	2144	1	0	0	0
25-26	2148	1	0	0	0
25-26	2149	1	0	0	0
25-26	2153	1	0	0	0
25-26	2154	1	0	0	0
25-26	2155	1	0	0	0

25-26	2159	1	12815	0	0
25-26	2163	1	0	0	0
25-26	2164	1	0	0	0
25-26	2165	1	0	0	0
25-26	2167	1	0	0	0
25-26	2168	1	61730	0	0
25-26	2169	1	0	0	0
25-26	2170	1	36500	0	0
25-26	2171	1	0	0	0
25-26	2172	1	0	0	0
25-26	2174	1	41500	0	0
25-26	2176	1	0	0	0
25-26	2180	1	0	0	0
25-26	2183	1	0	0	0
25-26	2184	1	0	0	0
25-26	2190	1	53700	0	0
25-26	2198	1	56230	0	0
25-26	2215	1	6200	0	0
25-26	2310	1	52000	0	0
25-26	2311	1	42550	0	0
25-26	2342	1	0	0	0
25-26	2358	1	0	0	0
25-26	2359	1	0	0	0
25-26	2364	1	35153	0	0
25-26	2365	1	0	0	0
25-26	2396	1	0	0	0
25-26	2397	1	58675	0	0
25-26	2448	1	52000	0	0
25-26	2527	1	0	0	0
25-26	2534	1	0	0	0
25-26	2536	1	0	0	0
25-26	2580	1	36000	0	0
25-26	2609	1	0	0	0
25-26	2683	1	0	0	0
25-26	2687	1	0	0	0
25-26	2689	1	20500	0	0
25-26	2711	1	0	0	0
25-26	2752	1	128998	0	0
25-26	2753	1	56000	0	0
25-26	2754	1	0	0	0
25-26	2758	1	0	0	0
25-26	2759	1	0	0	0
25-26	2769	1	79000	0	0
25-26	2805	1	0	0	0
25-26	2835	1	0	0	0
25-26	2853	1	42700	0	0
25-26	2854	1	0	0	0

25-26	2856	1	0	0	0
25-26	2859	1	87000	0	0
25-26	2860	1	15200	0	0
25-26	2862	1	0	0	0
25-26	2884	1	0	0	0
25-26	2886	1	0	0	0
25-26	2887	1	0	0	0
25-26	2888	1	0	0	0
25-26	2889	1	0	0	0
25-26	2890	1	0	0	0
25-26	2895	1	120000	0	0
25-26	2897	1	0	0	0
25-26	2898	1	0	0	0
25-26	2899	1	208000	0	0
25-26	2902	1	0	0	0
25-26	2903	1	0	0	0
25-26	2904	1	5500	0	0
25-26	2905	1	78976	0	0
25-26	2906	1	30000	0	0
25-26	2907	1	0	0	0
25-26	2908	1	0	0	0
25-26	2909	1	0	0	0
25-26	2910	1	0	0	0
end of worksheet					

col 6	col 7	col 8	col1	col2
IAQFAA	VPK	Roofing		26-27
1,659,625.00	-	5,745,483.00		
-	-	-	1	
-	-	-	1.2	
-	-	-	2	
-	-	-	4	
-	-	-	6	
-	-	-	11	
1,200,000.00	-	-	12	
-	-	-	13	
-	-	370,000.00	14	
-	-	-	15	
-	-	-	16	
-	-	-	22	
-	-	-	23	
-	-	-	25	
-	-	-	31	
-	-	-	32	
-	-	-	36	
-	-	-	38	
-	-	500,000.00	47	
-	-	-	51	
-	-	-	75	
-	-	-	77	
-	-	-	81	
-	-	-	84	
-	-	-	85	
-	-	-	88	
-	-	-	91	
-	-	-	93	
-	-	-	94	
-	-	-	95	
-	-	-	97	
-	-	-	99	
-	-	-	100	
-	-	-	108	
-	-	-	110	
-	-	-	111	
-	-	-	112	
-	-	-	113	
-	-	-	115	
-	-	-	116	
-	-	-	118	

-	-	-	129
-	-	-	138
-	-	-	139
-	-	-	146
-	-	-	150
-	-	-	152
-	-	-	162
-	-	-	166
-	-	-	173
-	-	-	177
-	-	-	181
-	-	-	182
-	-	-	186
-	-	-	191
-	-	-	192
-	-	-	194
-	-	-	195
-	-	-	196
-	-	-	197
-	-	-	199
-	-	-	200
-	-	-	203
-	-	-	204
-	-	-	206
-	-	-	213
-	-	-	227
-	-	-	229
-	-	-	238
-	-	-	239
-	-	-	241
-	-	-	242
-	-	-	252
-	-	-	253
-	-	-	255
-	-	-	256
-	-	-	261
-	-	-	264
-	-	-	270
-	-	-	271
-	-	-	272
-	-	-	273
-	-	-	276
-	-	-	277
-	-	-	278
-	-	-	279
-	-	-	280
-	-	-	281

-	-	-	282
-	-	-	283
-	-	-	284
-	-	200,000.00	286
-	-	-	294
-	-	-	297
-	-	-	299
-	-	-	300
-	-	-	306
-	-	-	308
-	-	-	309
-	-	-	314
-	-	-	316
-	-	-	317
-	-	-	318
-	-	-	319
-	-	-	323
-	-	-	330
-	-	-	332
-	-	-	333
-	-	-	345
-	-	-	347
-	-	-	356
-	-	-	361
-	-	-	362
-	-	-	363
-	-	-	378
-	-	-	381
-	-	-	390
-	-	-	391
-	-	-	402
-	-	-	403
-	-	-	404
-	-	-	413
-	-	-	414
-	-	-	415
-	-	-	423
-	-	-	424
-	-	-	432
-	-	-	435
-	-	-	441
-	-	-	447
-	-	-	458
-	-	-	463
-	-	-	465
-	-	-	466
-	-	-	473

-	-	500,000.00	477
-	-	-	480
-	-	-	482
-	-	-	484
-	-	-	485
-	-	-	486
-	-	-	487
-	-	-	492
-	-	-	495
-	-	-	497
-	-	-	499
-	-	-	500
-	-	-	505
-	-	-	507
-	-	-	508
-	-	-	511
-	-	-	514
-	-	-	518
-	-	-	531
-	-	-	533
-	-	-	534
-	-	-	535
-	-	-	542
-	-	-	544
-	-	-	545
-	-	-	547
-	-	-	548
-	-	-	549
-	-	-	550
-	-	-	553
-	-	-	561
-	-	-	564
-	-	-	577
-	-	-	578
-	-	-	581
-	-	-	592
-	-	-	593
-	-	-	595
-	-	-	599
-	-	-	600
-	-	-	601
-	-	-	621
-	-	-	622
-	-	-	623
-	-	-	624
-	-	-	625
-	-	-	630

-	-	-	635
-	-	-	640
-	-	-	656
-	-	-	659
-	-	-	671
-	-	-	676
-	-	-	682
-	-	-	690
-	-	-	695
-	-	-	696
-	-	-	698
-	-	-	700
-	-	-	701
-	-	265,483.00	704
-	-	-	706
-	-	-	707
-	-	-	709
-	-	-	712
-	-	-	716
-	-	-	717
-	-	-	719
-	-	-	720
-	-	-	721
-	-	-	726
-	-	2,410,000.00	727
-	-	-	728
-	-	-	738
-	-	-	739
-	-	-	740
-	-	-	741
-	-	-	742
-	-	-	743
-	-	-	745
-	-	-	748
-	-	-	750
-	-	-	756
-	-	-	761
-	-	-	763
-	-	-	768
-	-	-	771
-	-	-	775
-	-	-	777
-	-	-	786
-	-	-	787
-	-	-	801
-	-	-	803
-	-	-	811

-	-	-	813
-	-	-	815
-	-	-	818
-	-	-	820
-	-	-	821
-	-	-	829
-	-	-	831
-	-	-	832
-	-	-	833
-	-	-	834
-	-	-	836
-	-	-	837
-	-	-	840
-	-	-	846
-	-	-	850
-	-	-	852
-	-	-	857
-	-	-	858
459,625.00	-	-	861
-	-	-	876
-	-	1,100,000.00	877
-	-	-	879
-	-	-	881
-	-	-	882
-	-	-	883
-	-	-	885
-	-	-	891
-	-	-	911
-	-	-	912
-	-	-	914
-	-	-	2071
-	-	-	2125
-	-	-	2134
-	-	-	2135
-	-	-	2137
-	-	400,000.00	2142
-	-	-	2143
-	-	-	2144
-	-	-	2149
-	-	-	2154
-	-	-	2155
-	-	-	2159
-	-	-	2164
-	-	-	2165
-	-	-	2167
-	-	-	2168
-	-	-	2169

-	-	-	2170
-	-	-	2171
-	-	-	2172
-	-	-	2174
-	-	-	2176
-	-	-	2180
-	-	-	2184
-	-	-	2190
-	-	-	2198
-	-	-	2215
-	-	-	2310
-	-	-	2311
-	-	-	2342
-	-	-	2358
-	-	-	2364
-	-	-	2365
-	-	-	2396
-	-	-	2397
-	-	-	2448
-	-	-	2527
-	-	-	2534
-	-	-	2536
-	-	-	2580
-	-	-	2609
-	-	-	2683
-	-	-	2687
-	-	-	2689
-	-	-	2711
-	-	-	2752
-	-	-	2753
-	-	-	2754
-	-	-	2759
-	-	-	2769
-	-	-	2805
-	-	-	2835
-	-	-	2853
-	-	-	2854
-	-	-	2856
-	-	-	2859
-	-	-	2860
-	-	-	2884
-	-	-	2886
-	-	-	2888
-	-	-	2889
-	-	-	2890
-	-	-	2895
-	-	-	2897

-	-	-	2898
-	-	-	2899
-	-	-	2902
-	-	-	2903
-	-	-	2904
-	-	-	2905
-	-	-	2906
-	-	-	2907
-	-	-	2908
-	-	-	2909
-	-	-	2910
-	-	-	2913
-	-	-	2918

1,659,625.00	-	5,745,483.00
ltm_pgo_lvy_has	ltm_pgo_lvy_vpk	ltm_pgo_lvy_rof
0	0	0
0	0	0
0	0	0
0	0	0
0	0	0
0	0	0
1200000	0	0
0	0	0
0	0	370000
0	0	0
0	0	0
0	0	0
0	0	0
0	0	0
0	0	0
0	0	0
0	0	0
0	0	0
0	0	0
0	0	500000
0	0	0
0	0	0
0	0	0
0	0	0
0	0	0
0	0	0
0	0	0
0	0	0

DAT_YER	DST_NUM	DST_TYE
26-27	1.2	3
26-27	1	1
26-27	2	1
26-27	4	1
26-27	6	3
26-27	11	1
26-27	12	1
26-27	13	1
26-27	14	1
26-27	15	1
26-27	16	1
26-27	21	1
26-27	22	1
26-27	23	1
26-27	24	1
26-27	25	1
26-27	31	1
26-27	32	1
26-27	36	1
26-27	38	1
26-27	47	1
26-27	51	1
26-27	55	1
26-27	57	1
26-27	58	1
26-27	60	1
26-27	62	1
26-27	70	1
26-27	72	1

	0	0	0
	0	0	0
	0	0	0
	0	0	0
	0	0	0
	0	0	0
	0	0	0
	0	0	0
	0	0	0
	0	0	0
	0	0	0
	0	0	0
	0	0	0
	0	0	0
	0	0	0
	0	0	0
	0	0	0
	0	0	0
	0	0	0
	0	0	0
	0	0	0
	0	0	0
	0	0	0
	0	0	0
	0	0	0
	0	0	0
	0	0	0
	0	0	0
	0	0	0
	0	0	0
	0	0	0
	0	0	0
	0	0	0
	0	0	0
	0	0	0
	0	0	0
	0	0	0
	0	0	0
	0	0	0
	0	0	0
	0	0	0
	0	0	0
	0	0	0
	0	0	0
	0	0	0
	0	0	0
	0	0	0

26-27	75	1
26-27	77	1
26-27	78	1
26-27	79	1
26-27	81	1
26-27	84	1
26-27	85	1
26-27	88	1
26-27	91	1
26-27	93	1
26-27	94	1
26-27	95	1
26-27	97	1
26-27	99	1
26-27	100	1
26-27	108	1
26-27	110	1
26-27	111	1
26-27	112	1
26-27	113	1
26-27	114	1
26-27	115	1
26-27	116	1
26-27	117	1
26-27	118	1
26-27	119	1
26-27	126	1
26-27	127	1
26-27	128	1
26-27	129	1
26-27	138	1
26-27	139	1
26-27	140	1
26-27	141	1
26-27	145	1
26-27	146	1
26-27	147	1
26-27	150	1
26-27	152	1
26-27	158	1
26-27	161	1
26-27	162	1
26-27	166	1
26-27	173	1
26-27	175	1
26-27	177	1
26-27	178	1

	0	0	0
	0	0	0
	0	0	0
	0	0	0
	0	0	0
	0	0	0
	0	0	0
	0	0	0
	0	0	0
	0	0	0
	0	0	0
	0	0	0
	0	0	0
	0	0	0
	0	0	0
	0	0	0
	0	0	0
	0	0	0
	0	0	0
	0	0	0
	0	0	0
	0	0	0
	0	0	0
	0	0	0
	0	0	0
	0	0	0
	0	0	0
	0	0	0
	0	0	0
	0	0	0
	0	0	0
	0	0	0
	0	0	0
	0	0	0
	0	0	0
	0	0	0
	0	0	0
	0	0	0
	0	0	0
	0	0	0
	0	0	0
	0	0	0
	0	0	0
	0	0	0
	0	0	0
	0	0	0
	0	0	0

26-27	181	1
26-27	182	1
26-27	186	1
26-27	191	1
26-27	192	1
26-27	194	1
26-27	195	1
26-27	196	1
26-27	197	1
26-27	199	1
26-27	200	1
26-27	201	1
26-27	202	1
26-27	203	1
26-27	204	1
26-27	205	1
26-27	206	1
26-27	207	1
26-27	208	1
26-27	209	1
26-27	213	1
26-27	217	1
26-27	218	1
26-27	219	1
26-27	222	1
26-27	223	1
26-27	224	1
26-27	225	1
26-27	227	1
26-27	228	1
26-27	229	1
26-27	232	1
26-27	233	1
26-27	234	1
26-27	236	1
26-27	237	1
26-27	238	1
26-27	239	1
26-27	240	1
26-27	241	1
26-27	242	1
26-27	243	1
26-27	244	1
26-27	245	1
26-27	252	1
26-27	253	1
26-27	254	1

0	0	0	26-27	255	1
0	0	0	26-27	256	1
0	0	0	26-27	258	1
0	0	0	26-27	260	1
0	0	0	26-27	261	1
0	0	0	26-27	262	1
0	0	0	26-27	263	1
0	0	0	26-27	264	1
0	0	0	26-27	265	1
0	0	0	26-27	270	1
0	0	0	26-27	271	1
0	0	0	26-27	272	1
0	0	0	26-27	273	1
0	0	0	26-27	276	1
0	0	0	26-27	277	1
0	0	0	26-27	278	1
0	0	0	26-27	279	1
0	0	0	26-27	280	1
0	0	0	26-27	281	1
0	0	0	26-27	282	1
0	0	0	26-27	283	1
0	0	0	26-27	284	1
0	0	200000	26-27	286	1
0	0	0	26-27	294	1
0	0	0	26-27	297	1
0	0	0	26-27	299	1
0	0	0	26-27	300	1
0	0	0	26-27	301	1
0	0	0	26-27	306	1
0	0	0	26-27	308	1
0	0	0	26-27	309	1
0	0	0	26-27	314	1
0	0	0	26-27	316	1
0	0	0	26-27	317	1
0	0	0	26-27	318	1
0	0	0	26-27	319	1
0	0	0	26-27	323	2
0	0	0	26-27	324	1
0	0	0	26-27	325	1
0	0	0	26-27	328	1
0	0	0	26-27	330	1
0	0	0	26-27	332	1
0	0	0	26-27	333	1
0	0	0	26-27	341	1
0	0	0	26-27	345	1
0	0	0	26-27	346	1
0	0	0	26-27	347	1

0	0	0	
0	0	0	
0	0	0	
0	0	0	
0	0	0	
0	0	0	
0	0	0	
0	0	0	
0	0	0	
0	0	0	
0	0	0	
0	0	0	
0	0	0	
0	0	0	
0	0	0	
0	0	0	
0	0	0	
0	0	0	
0	0	0	
0	0	0	
0	0	0	
0	0	0	
0	0	0	
0	0	0	
0	0	0	
0	0	0	
0	0	0	
0	0	0	
0	0	0	
0	0	0	
0	0	0	
0	0	0	
0	0	0	
0	0	0	
0	0	0	
0	0	0	
0	0	0	
0	0	0	
0	0	0	
0	0	0	
0	0	0	
0	0	0	
0	0	0	
0	0	0	
0	0	0	
0	0	0	
0	0	0	

26-27	351	1
26-27	352	1
26-27	353	1
26-27	354	1
26-27	356	1
26-27	361	1
26-27	362	1
26-27	363	1
26-27	371	1
26-27	376	1
26-27	377	1
26-27	378	1
26-27	381	1
26-27	390	1
26-27	391	1
26-27	392	1
26-27	393	1
26-27	394	1
26-27	395	1
26-27	402	1
26-27	403	1
26-27	404	1
26-27	408	1
26-27	409	1
26-27	411	1
26-27	412	1
26-27	413	1
26-27	414	1
26-27	415	1
26-27	417	1
26-27	418	1
26-27	421	1
26-27	422	1
26-27	423	1
26-27	424	1
26-27	425	1
26-27	426	1
26-27	427	1
26-27	432	1
26-27	435	1
26-27	436	1
26-27	437	1
26-27	440	1
26-27	441	1
26-27	442	1
26-27	443	1
26-27	444	1

0	0	0
0	0	0
0	0	0
0	0	0
0	0	0
0	0	0
0	0	0
0	0	0
0	0	0
0	0	0
0	0	0
0	0	0
0	0	0
0	0	0
0	0	0
0	0	0
0	0	500000
0	0	0
0	0	0
0	0	0
0	0	0
0	0	0
0	0	0
0	0	0
0	0	0
0	0	0
0	0	0
0	0	0
0	0	0
0	0	0
0	0	0
0	0	0
0	0	0
0	0	0
0	0	0
0	0	0
0	0	0
0	0	0
0	0	0
0	0	0
0	0	0
0	0	0
0	0	0
0	0	0
0	0	0
0	0	0
0	0	0

26-27	446	1
26-27	447	1
26-27	451	1
26-27	453	1
26-27	454	1
26-27	456	1
26-27	457	1
26-27	458	1
26-27	459	1
26-27	460	1
26-27	461	1
26-27	463	1
26-27	464	1
26-27	465	1
26-27	466	1
26-27	473	1
26-27	477	1
26-27	480	1
26-27	482	1
26-27	483	1
26-27	484	1
26-27	485	1
26-27	486	1
26-27	487	1
26-27	492	1
26-27	495	1
26-27	497	1
26-27	499	1
26-27	500	1
26-27	504	1
26-27	505	1
26-27	507	1
26-27	508	1
26-27	511	1
26-27	513	1
26-27	514	1
26-27	516	1
26-27	518	1
26-27	521	1
26-27	522	1
26-27	523	1
26-27	524	1
26-27	525	1
26-27	526	1
26-27	531	1
26-27	533	1
26-27	534	1

	0	0	0
	0	0	0
	0	0	0
	0	0	0
	0	0	0
	0	0	0
	0	0	0
	0	0	0
	0	0	0
	0	0	0
	0	0	0
	0	0	0
	0	0	0
	0	0	0
	0	0	0
	0	0	0
	0	0	0
	0	0	0
	0	0	0
	0	0	0
	0	0	0
	0	0	0
	0	0	0
	0	0	0
	0	0	0
	0	0	0
	0	0	0
	0	0	0
	0	0	0
	0	0	0
	0	0	0
	0	0	0
	0	0	0
	0	0	0
	0	0	0
	0	0	0
	0	0	0
	0	0	0
	0	0	0
	0	0	0
	0	0	0
	0	0	0
	0	0	0
	0	0	0
	0	0	0
	0	0	0
	0	0	0

26-27	535	1
26-27	542	1
26-27	543	1
26-27	544	1
26-27	545	1
26-27	547	1
26-27	548	1
26-27	549	1
26-27	550	1
26-27	553	1
26-27	561	1
26-27	564	1
26-27	566	1
26-27	570	1
26-27	573	1
26-27	576	1
26-27	577	1
26-27	578	1
26-27	581	1
26-27	582	1
26-27	583	1
26-27	584	1
26-27	592	1
26-27	593	1
26-27	595	1
26-27	597	1
26-27	599	1
26-27	600	1
26-27	601	1
26-27	603	1
26-27	604	1
26-27	611	1
26-27	612	1
26-27	614	1
26-27	615	1
26-27	621	1
26-27	622	1
26-27	623	1
26-27	624	1
26-27	625	1
26-27	627	1
26-27	628	1
26-27	630	1
26-27	631	1
26-27	633	1
26-27	635	1
26-27	636	1

0	0	0
0	0	0
0	0	0
0	0	0
0	0	0
0	0	0
0	0	0
0	0	0
0	0	0
0	0	0
0	0	0
0	0	0
0	0	0
0	0	0
0	0	0
0	0	0
0	0	0
0	0	0
0	0	0
0	0	0
0	0	0
0	0	0
0	0	0
0	0	0
0	0	0
0	0	0
0	0	0
0	0	0
0	0	0
0	0	0
0	0	0
0	0	0
0	0	0
0	0	0
0	0	0
0	0	0
0	0	0
0	0	0
0	0	0
0	0	0
0	0	0
0	0	0
0	0	0
0	0	0
0	0	0
0	0	0
0	0	0
0	0	0
0	0	0
0	0	0
0	0	0
0	0	0
0	0	0
0	0	0
0	0	0
0	0	0
0	0	0
0	0	0
0	0	0
0	0	0
0	0	0
0	0	0
0	0	0
0	0	0
0	0	0
0	0	0
0	0	0
0	0	0
0	0	0
0	0	0
0	0	0
0	0	0
0	0	265483
0	0	0
0	0	0
0	0	0
0	0	0
0	0	0
0	0	0
0	0	0
0	0	0
0	0	0
0	0	0
0	0	0
0	0	0
0	0	0

26-27	637	1
26-27	638	1
26-27	640	1
26-27	641	1
26-27	646	1
26-27	647	1
26-27	648	1
26-27	649	1
26-27	650	1
26-27	651	1
26-27	652	1
26-27	653	1
26-27	654	1
26-27	655	1
26-27	656	1
26-27	657	1
26-27	659	1
26-27	669	1
26-27	670	1
26-27	671	1
26-27	676	1
26-27	678	1
26-27	682	1
26-27	690	1
26-27	691	1
26-27	692	1
26-27	693	1
26-27	695	1
26-27	696	1
26-27	697	1
26-27	698	1
26-27	699	1
26-27	700	1
26-27	701	1
26-27	704	1
26-27	706	1
26-27	707	1
26-27	708	1
26-27	709	1
26-27	710	1
26-27	712	1
26-27	716	1
26-27	717	1
26-27	719	1
26-27	720	1
26-27	721	1
26-27	726	1

0	0	2410000
0	0	0
0	0	0
0	0	0
0	0	0
0	0	0
0	0	0
0	0	0
0	0	0
0	0	0
0	0	0
0	0	0
0	0	0
0	0	0
0	0	0
0	0	0
0	0	0
0	0	0
0	0	0
0	0	0
0	0	0
0	0	0
0	0	0
0	0	0
0	0	0
0	0	0
0	0	0
0	0	0
0	0	0
0	0	0
0	0	0
0	0	0
0	0	0
0	0	0
0	0	0
0	0	0
0	0	0
0	0	0
0	0	0
0	0	0
0	0	0
0	0	0
0	0	0
0	0	0
0	0	0
0	0	0
0	0	0

26-27	727	1
26-27	728	1
26-27	731	1
26-27	732	1
26-27	733	1
26-27	734	1
26-27	735	1
26-27	736	1
26-27	737	1
26-27	738	1
26-27	739	1
26-27	740	1
26-27	741	1
26-27	742	1
26-27	743	1
26-27	745	1
26-27	748	1
26-27	750	1
26-27	756	1
26-27	761	1
26-27	762	1
26-27	763	1
26-27	768	1
26-27	769	1
26-27	771	1
26-27	775	1
26-27	777	1
26-27	784	1
26-27	786	1
26-27	787	1
26-27	789	1
26-27	790	1
26-27	791	1
26-27	792	1
26-27	793	1
26-27	801	1
26-27	803	1
26-27	806	1
26-27	809	1
26-27	810	1
26-27	811	1
26-27	813	1
26-27	815	2
26-27	818	1
26-27	819	1
26-27	820	1
26-27	821	1

0	0	0
0	0	0
0	0	0
0	0	0
0	0	0
0	0	0
0	0	0
0	0	0
0	0	0
0	0	0
0	0	0
0	0	0
0	0	0
0	0	0
0	0	0
0	0	0
459625	0	0
0	0	0
0	0	1100000
0	0	0
0	0	0
0	0	0
0	0	0
0	0	0
0	0	0
0	0	0
0	0	0
0	0	0
0	0	0
0	0	0
0	0	0
0	0	0
0	0	0
0	0	0
0	0	0
0	0	0
0	0	0
0	0	0
0	0	0
0	0	0
0	0	0
0	0	0
0	0	0
0	0	400000
0	0	0
0	0	0
0	0	0
0	0	0
0	0	0
0	0	0
0	0	0
0	0	0

26-27	827	1
26-27	829	1
26-27	830	1
26-27	831	1
26-27	832	1
26-27	833	1
26-27	834	1
26-27	836	1
26-27	837	1
26-27	840	1
26-27	846	1
26-27	850	1
26-27	852	1
26-27	857	1
26-27	858	1
26-27	861	1
26-27	876	1
26-27	877	1
26-27	879	1
26-27	880	1
26-27	881	1
26-27	882	1
26-27	883	1
26-27	885	1
26-27	891	1
26-27	892	1
26-27	893	1
26-27	894	1
26-27	896	1
26-27	911	1
26-27	912	1
26-27	913	1
26-27	914	1
26-27	918	1
26-27	2071	1
26-27	2125	1
26-27	2134	1
26-27	2135	1
26-27	2137	1
26-27	2142	1
26-27	2143	1
26-27	2144	1
26-27	2148	1
26-27	2149	1
26-27	2153	1
26-27	2154	1
26-27	2155	1

0	0	0	26-27	2159	1
0	0	0	26-27	2163	1
0	0	0	26-27	2164	1
0	0	0	26-27	2165	1
0	0	0	26-27	2167	1
0	0	0	26-27	2168	1
0	0	0	26-27	2169	1
0	0	0	26-27	2170	1
0	0	0	26-27	2171	1
0	0	0	26-27	2172	1
0	0	0	26-27	2174	1
0	0	0	26-27	2176	1
0	0	0	26-27	2180	1
0	0	0	26-27	2183	1
0	0	0	26-27	2184	1
0	0	0	26-27	2190	1
0	0	0	26-27	2198	1
0	0	0	26-27	2215	1
0	0	0	26-27	2310	1
0	0	0	26-27	2311	1
0	0	0	26-27	2342	1
0	0	0	26-27	2358	1
0	0	0	26-27	2359	1
0	0	0	26-27	2364	1
0	0	0	26-27	2365	1
0	0	0	26-27	2396	1
0	0	0	26-27	2397	1
0	0	0	26-27	2448	1
0	0	0	26-27	2527	1
0	0	0	26-27	2534	1
0	0	0	26-27	2536	1
0	0	0	26-27	2580	1
0	0	0	26-27	2609	1
0	0	0	26-27	2683	1
0	0	0	26-27	2687	1
0	0	0	26-27	2689	1
0	0	0	26-27	2711	1
0	0	0	26-27	2752	1
0	0	0	26-27	2753	1
0	0	0	26-27	2754	1
0	0	0	26-27	2758	1
0	0	0	26-27	2759	1
0	0	0	26-27	2769	1
0	0	0	26-27	2805	1
0	0	0	26-27	2835	1
0	0	0	26-27	2853	1
-	0	0	26-27	2854	1

0	0	0
0	0	0
0	0	0
0	0	0
0	0	0
0	0	0
0	0	0
0	0	0
0	0	0
0	0	0
0	0	0
0	0	0
0	0	0
0	0	0
0	0	0
0	0	0
0	0	0
0	0	0
0	0	0
0	0	0
0	0	0
0	0	0
0	0	0

26-27	2856	1
26-27	2859	1
26-27	2860	1
26-27	2862	1
26-27	2884	1
26-27	2886	1
26-27	2887	1
26-27	2888	1
26-27	2889	1
26-27	2890	1
26-27	2895	1
26-27	2897	1
26-27	2898	1
26-27	2899	1
26-27	2902	1
26-27	2903	1
26-27	2904	1
26-27	2905	1
26-27	2906	1
26-27	2907	1
26-27	2908	1
26-27	2909	1
26-27	2910	1

col3	col4	col5	col6
Old H&S	1A	1B	IAQFAA
52,522,228.60	159,514,021.00	-	1,804,625.00
39,300.00	-	-	
3,878,306.00	-	-	
13,000.00	-	-	
-	-	-	
375,000.00	-	-	
2,562,500.00	-	-	
1,606,611.00	-	-	
243,209.00	-	-	
660,000.00	-	-	
174,500.00	-	-	
-	-	-	
-	-	-	
38,562.00	-	-	
6,590.48	-	-	
-	-	-	
-	-	-	
-	-	-	
-	-	-	
-	-	-	
-	-	-	
-	-	-	
640,000.00	3,673,000.00	-	
-	-	-	
43,000.00	-	-	
-	-	-	
221,000.00	-	-	
15,174.00	-	-	
-	-	-	
-	-	-	
-	-	-	
-	-	-	
-	-	-	
-	-	-	
-	-	-	
166,309.00	-	-	
-	-	-	
622,175.00	8,673,994.00	-	
-	-	-	
-	-	-	
-	-	-	
-	-	-	

-	-	-
70,000.00	-	-
-	-	-
-	-	-
-	-	-
222,959.00	-	-
-	-	-
-	-	-
-	-	-
93,450.00	-	-
348,589.00	5,010,000.00	-
68,025.00	-	-
-	-	-
600,000.00	4,300,000.00	-
201,000.00	-	-
1,047,208.00	7,599,069.00	-
20,000.00	-	-
1,000,000.00	11,500,000.00	-
620,343.00	-	-
-	-	-
-	-	-
-	-	-
65,122.00	-	-
-	-	-
-	-	-
-	-	-
21,000.00	-	-
-	-	-
48,300.00	-	-
239,110.00	-	-
-	-	-
-	-	-
-	-	-
-	-	-
-	-	-
-	-	-
17,800.00	-	-
426,837.00	8,065,825.00	-
778,500.00	8,946,000.00	-
1,563,300.00	2,665,000.00	-
351,359.00	10,303,923.00	-
870,000.00	-	-
-	-	-
197,500.00	-	-
1,807,676.00	6,000,000.00	-
250,000.00	-	-
1,980,097.00	2,192,403.00	-

84,060.00	-	-
-	-	-
1,000,000.00	14,281,000.00	-
-	-	-
-	-	-
-	-	-
-	-	-
-	-	-
49,500.00	-	-
-	-	-
-	-	-
39,000.00	-	-
-	-	-
-	-	-
-	-	-
-	-	-
-	-	-
-	-	-
-	-	-
-	-	-
-	-	-
-	-	-
13,800.00	-	-
499,300.00	-	-
20,800.00	-	-
9,500.00	-	-
-	-	-
-	-	-
-	-	-
94,004.00	-	-
-	-	-
-	-	-
-	-	-
-	-	-
-	-	-
-	-	-
155,000.00	-	-
-	-	-
14,750.00	-	-
-	-	-
-	-	-
-	-	-
45,000.00	-	-
-	-	-
61,789.00	-	-
105,000.00	-	-
17,102.00	-	-

-	-	-
-	-	-
-	-	-
-	-	-
-	-	-
-	-	-
27,150.00	-	-
-	-	-
-	-	-
-	-	-
-	-	-
36,150.00	-	-
-	-	-
-	-	-
219,719.00	-	-
-	-	-
-	-	-
-	-	-
-	-	-
-	-	-
-	-	-
1,143,000.00	3,857,035.00	-
30,000.00	-	-
75,000.00	-	-
-	-	-
-	-	-
-	-	-
-	-	-
14,201.00	-	-
-	-	-
-	-	-
90,000.00	-	-
51,010.00	-	-
-	-	-
-	-	-
-	-	-
-	-	-
-	-	-
6,700.00	-	-
14,200.00	-	-
38,000.00	-	-
535,000.00	2,900,000.00	-
557,838.00	5,157,700.00	-
1,070,000.00	3,464,094.00	-
876,000.00	4,214,556.00	-
11,661,914.00	11,443,233.00	-
21,500.00	-	-

-	-	-
-	-	-
-	-	-
364,750.00	-	-
-	-	-
15,255.00	-	-
-	-	-
-	-	-
-	-	-
-	-	-
-	-	-
-	-	-
-	-	-
-	-	-
-	-	-
9,600.00	-	-
400,000.00	1,900,000.00	-
-	-	-
120,595.00	-	-
-	-	-
403,302.00	-	-
-	-	-
169,300.00	-	-
171,000.00	-	-
174,435.00	-	-
900,000.00	7,525,000.00	-
18,500.00	-	-
44,650.00	-	-
-	-	-
30,784.00	-	-
400,000.00	7,350,000.00	-
61,500.00	-	-
-	-	-
-	-	-
65,000.00	-	-
-	-	-
558,000.00	-	-
-	-	-
-	-	-
-	-	-
36,385.00	-	-
-	-	-
-	-	-
-	-	-
-	-	-
-	-	-
-	-	-

74,559.00	-	-
-	-	-
-	-	-
30,650.00	-	-
-	-	-
-	-	-
350,000.00	6,650,000.00	-
214,000.00	-	-
1,035,625.00	6,269,170.00	-
720,000.00	5,573,019.00	-
40,500.00	-	-
63,000.00	-	-
72,000.00	-	-
-	-	-
25,000.00	-	-
-	-	-
-	-	-
-	-	-
892,867.00	-	-
-	-	-
-	-	-
149,000.00	-	-
38,000.00	-	-
227,043.12	-	-
-	-	-
287,000.00	-	-
-	-	-
-	-	-
16,972.00	-	-
-	-	-
45,000.00	-	-
-	-	-
36,000.00	-	-
-	-	-
-	-	-
130,000.00	-	-
-	-	-
-	-	-
-	-	-
-	-	-
-	-	-
-	-	-
-	-	-
-	-	-
-	-	-
60,350.00	-	-
-	-	-

22,500.00	-	-
9,000.00	-	-
-	-	-
40,500.00	-	-
-	-	-
-	-	-
-	-	-
49,400.00	-	-
76,700.00	-	-
6,200.00	-	-
52,000.00	-	-
44,900.00	-	-
19,250.00	-	-
16,538.00	-	-
-	-	-
-	-	-
-	-	-
75,429.00	-	-
50,000.00	-	-
-	-	-
-	-	-
-	-	-
-	-	-
-	-	-
-	-	-
-	-	-
22,550.00	-	-
-	-	-
114,988.00	-	-
62,000.00	-	-
-	-	-
-	-	-
88,100.00	-	-
-	-	-
-	-	-
39,500.00	-	-
-	-	-
-	-	-
42,000.00	-	-
-	-	-
-	-	-
-	-	-
-	-	-
-	-	-
-	-	-
-	-	-
-	-	-

-	-	-
149,600.00	-	-
-	-	-
-	-	-
-	-	-
122,053.00	-	-
30,000.00	-	-
-	-	-
46,000.00	-	-
-	-	-
-	-	-
3,000.00	-	-
-	-	-

52,522,228.60	159,514,021.00	-

CEX_HZD_CUM_CST	CEX_ALT_FAC_REV	CEX_ALT_FAC_HAS_D	LTM_PGO_LVY_HAS
3878306	0	0	0
39300	0	0	0
13000	0	0	0
0	0	0	0
375000	0	0	0
2562500	0	0	0
1606611	0	0	1200000
243209	0	0	0
660000	0	0	0
174500	0	0	0
0	0	0	0
0	0	0	0
0	0	0	0
38562	0	0	0
0	0	0	0
6590.48	0	0	0
0	0	0	0
0	0	0	0
0	0	0	0
0	0	0	0
0	0	0	0
0	0	0	0
0	0	0	0
0	0	0	0
0	0	0	0
0	0	0	0
0	0	0	0
0	0	0	0
0	0	0	0
0	0	0	0

0	0	0	0
640000	3673000	0	0
0	0	0	0
0	0	0	0
0	0	0	0
43000	0	0	0
0	0	0	0
221000	0	0	0
15174	0	0	0
0	0	0	0
0	0	0	0
0	0	0	0
0	0	0	0
0	0	0	0
0	0	0	0
0	0	0	0
166309	0	0	0
0	0	0	0
622175	8673994	0	0
0	0	0	0
0	0	0	0
0	0	0	0
0	0	0	0
0	0	0	0
0	0	0	0
0	0	0	0
0	0	0	0
0	0	0	0
0	0	0	0
0	0	0	0
0	0	0	0
70000	0	0	0
0	0	0	0
0	0	0	0
0	0	0	0
0	0	0	0
0	0	0	0
0	0	0	0
0	0	0	0
222959	0	0	0
0	0	0	0
0	0	0	0
0	0	0	0
0	0	0	0
0	0	0	0
0	0	0	0
93450	0	0	0
0	0	0	0

348589	5010000	0	0
68025	0	0	0
0	0	0	0
600000	4300000	0	0
201000	0	0	0
1047208	7599069	0	0
20000	0	0	0
1000000	11500000	0	0
620343	0	0	0
0	0	0	0
0	0	0	0
0	0	0	0
0	0	0	0
0	0	0	0
65122	0	0	0
0	0	0	0
0	0	0	0
0	0	0	0
0	0	0	0
0	0	0	0
0	0	0	0
0	0	0	0
0	0	0	0
0	0	0	0
0	0	0	0
0	0	0	0
0	0	0	0
0	0	0	0
0	0	0	0
0	0	0	0
21000	0	0	0
0	0	0	0
0	0	0	0
0	0	0	0
0	0	0	0
0	0	0	0
0	0	0	0
48300	0	0	0
0	0	0	0
239110	0	0	0
0	0	0	0
0	0	0	0
0	0	0	0
0	0	0	0
0	0	0	0
0	0	0	0
0	0	0	0

0	0	0	0
0	0	0	0
0	0	0	0
0	0	0	0
0	0	0	0
0	0	0	0
0	0	0	0
17800	0	0	0
0	0	0	0
426837	8065825	0	0
778500	8946000	0	0
1563300	2665000	0	0
351359	10303923	0	0
870000	0	0	0
0	0	0	0
197500	0	0	0
1807676	6000000	0	0
250000	0	0	0
1980097	2192403	0	0
84060	0	0	0
0	0	0	0
1000000	14281000	0	0
0	0	0	0
0	0	0	0
0	0	0	0
0	0	0	0
0	0	0	0
0	0	0	0
49500	0	0	0
0	0	0	0
0	0	0	0
39000	0	0	0
0	0	0	0
0	0	0	0
0	0	0	0
0	0	0	0
0	0	0	0
0	0	0	0
0	0	0	0
0	0	0	0
0	0	0	0
0	0	0	0
0	0	0	0
0	0	0	0
0	0	0	0
0	0	0	0
0	0	0	0
0	0	0	0

0	0	0	0
0	0	0	0
0	0	0	0
0	0	0	0
13800	0	0	0
499300	0	0	0
20800	0	0	0
9500	0	0	0
0	0	0	0
0	0	0	0
0	0	0	0
0	0	0	0
0	0	0	0
0	0	0	0
94004	0	0	0
0	0	0	0
0	0	0	0
0	0	0	0
0	0	0	0
0	0	0	0
0	0	0	0
0	0	0	0
0	0	0	0
0	0	0	0
0	0	0	0
0	0	0	0
0	0	0	0
0	0	0	0
0	0	0	0
0	0	0	0
0	0	0	0
0	0	0	0
0	0	0	0
155000	0	0	0
0	0	0	0
0	0	0	0
0	0	0	0
0	0	0	0
14750	0	0	0
0	0	0	0
0	0	0	0
0	0	0	0
0	0	0	0
0	0	0	0
0	0	0	0
0	0	0	0
0	0	0	0

0	0	0	0
0	0	0	0
0	0	0	0
0	0	0	0
0	0	0	0
0	0	0	0
0	0	0	0
45000	0	0	-
0	0	0	0
0	0	0	0
0	0	0	0
0	0	0	0
0	0	0	0
61789	0	0	0
105000	0	0	0
17102	0	0	0
0	0	0	0
0	0	0	0
0	0	0	0
0	0	0	0
0	0	0	0
0	0	0	0
0	0	0	0
27150	0	0	0
0	0	0	0
0	0	0	0
0	0	0	145000
0	0	0	0
36150	0	0	0
0	0	0	0
0	0	0	0
0	0	0	0
219719	0	0	0
0	0	0	0
0	0	0	0
0	0	0	0
0	0	0	0
0	0	0	0
0	0	0	0
0	0	0	0
0	0	0	0
0	0	0	0
0	0	0	0
0	0	0	0
0	0	0	0
0	0	0	0

1143000	3857035	0	0
30000	0	0	0
0	0	0	0
75000	0	0	0
0	0	0	0
0	0	0	0
0	0	0	0
0	0	0	0
14201	0	0	0
0	0	0	0
0	0	0	0
90000	0	0	0
0	0	0	0
0	0	0	0
0	0	0	0
0	0	0	0
51010	0	0	0
0	0	0	0
0	0	0	0
0	0	0	0
0	0	0	0
0	0	0	0
0	0	0	0
0	0	0	0
0	0	0	0
0	0	0	0
6700	0	0	0
14200	0	0	0
38000	0	0	0
0	0	0	0
0	0	0	0
0	0	0	0
0	0	0	0
0	0	0	0
0	0	0	0
535000	2900000	0	0
557838	5157700	0	0
1070000	3464094	0	0
876000	4214556	0	0
11661914	11443233	0	0
0	0	0	0
0	0	0	0
21500	0	0	0
0	0	0	0
0	0	0	0
0	0	0	0
0	0	0	0

0	0	0	0
0	0	0	0
0	0	0	0
0	0	0	0
0	0	0	0
0	0	0	0
0	0	0	0
0	0	0	0
0	0	0	0
0	0	0	0
0	0	0	0
0	0	0	0
0	0	0	0
0	0	0	0
0	0	0	0
0	0	0	0
364750	0	0	0
0	0	0	0
0	0	0	0
0	0	0	0
15255	0	0	0
0	0	0	0
0	0	0	0
0	0	0	0
0	0	0	0
0	0	0	0
0	0	0	0
0	0	0	0
0	0	0	0
0	0	0	0
0	0	0	0
0	0	0	0
0	0	0	0
0	0	0	0
0	0	0	0
0	0	0	0
0	0	0	0
9600	0	0	0
0	0	0	0
400000	1900000	0	0
0	0	0	0
0	0	0	0
120595	0	0	0
0	0	0	0
403302	0	0	0
0	0	0	0
169300	0	0	0
171000	0	0	0

174435	0	0	0
900000	7525000	0	0
0	0	0	0
0	0	0	0
0	0	0	0
0	0	0	0
0	0	0	0
0	0	0	0
0	0	0	0
18500	0	0	0
44650	0	0	0
0	0	0	0
30784	0	0	0
400000	7350000	0	0
61500	0	0	0
0	0	0	0
0	0	0	0
65000	0	0	0
0	0	0	0
558000	0	0	0
0	0	0	0
0	0	0	0
0	0	0	0
0	0	0	0
0	0	0	0
36385	0	0	0
0	0	0	0
0	0	0	0
0	0	0	0
0	0	0	0
0	0	0	0
0	0	0	0
0	0	0	0
0	0	0	0
0	0	0	0
0	0	0	0
0	0	0	0
0	0	0	0
0	0	0	0
0	0	0	0
0	0	0	0
0	0	0	0
74559	0	0	0
0	0	0	0
0	0	0	0
0	0	0	0
30650	0	0	0
0	0	0	0

0	0	0	0
0	0	0	0
0	0	0	0
350000	6650000	0	0
214000	0	0	0
1035625	6269170	0	0
720000	5573019	0	0
40500	0	0	0
63000	0	0	0
72000	0	0	0
0	0	0	0
25000	0	0	0
0	0	0	0
0	0	0	0
0	0	0	0
892867	0	0	459625
0	0	0	0
0	0	0	0
149000	0	0	0
0	0	0	0
38000	0	0	0
227043.12	0	0	0
0	0	0	0
287000	0	0	0
0	0	0	0
0	0	0	0
0	0	0	0
0	0	0	0
0	0	0	0
0	0	0	0
16972	0	0	0
0	0	0	0
0	0	0	0
0	0	0	0
45000	0	0	0
0	0	0	0
36000	0	0	0
0	0	0	0
0	0	0	0
130000	0	0	0
0	0	0	0
0	0	0	0
0	0	0	0
0	0	0	0
0	0	0	0
0	0	0	0
0	0	0	0

0	0	0	0
0	0	0	0
0	0	0	0
0	0	0	0
0	0	0	0
60350	0	0	0
0	0	0	0
22500	0	0	0
9000	0	0	0
0	0	0	0
40500	0	0	0
0	0	0	0
0	0	0	0
0	0	0	0
0	0	0	0
49400	0	0	0
76700	0	0	0
6200	0	0	0
52000	0	0	0
44900	0	0	0
19250	0	0	0
16538	0	0	0
0	0	0	0
0	0	0	0
0	0	0	0
0	0	0	0
75429	0	0	0
50000	0	0	0
0	0	0	0
0	0	0	0
0	0	0	0
0	0	0	0
0	0	0	0
0	0	0	0
0	0	0	0
22550	0	0	0
0	0	0	0
114988	0	0	0
62000	0	0	0
0	0	0	0
0	0	0	0
0	0	0	0
88100	0	0	0
0	0	0	0
0	0	0	0
39500	0	0	0
0	0	0	0

0	0	0	0
42000	0	0	0
0	0	0	0
0	0	0	0
0	0	0	0
0	0	0	0
0	0	0	0
0	0	0	0
0	0	0	0
0	0	0	0
0	0	0	0
0	0	0	0
0	0	0	0
149600	0	0	0
0	0	0	0
0	0	0	0
3000	0	0	0
122053	0	0	0
30000	0	0	0
0	0	0	0
46000	0	0	0
0	0	0	0
0	0	0	0

col7	col8
VPK	Roofing
-	-

LTM_PGO_LVY_VPK	ltm_pgo_lvy_rof
0	0
0	0
0	0
0	0
0	0
0	0
0	0
0	0
0	0
0	0
0	0
0	0
0	0
0	0
0	0
0	0
0	0
0	0
0	0
0	0
0	0
0	0
0	0
0	0
0	0
0	0
0	0
0	0
0	0
0	0
0	0

0	0
0	0
0	0
0	0
0	0
0	0
0	0
0	0
0	0
0	0
0	0
0	0
0	0
0	0
0	0
0	0
0	0
0	0
0	0
0	0
0	0
0	0
0	0
0	0
0	0
0	0
0	0
0	0
0	0
0	0
0	0
0	0
0	0
0	0
0	0
0	0
0	0
0	0
0	0
0	0
0	0
0	0
0	0
0	0
0	0
0	0
0	0
0	0
0	0
0	0
0	0
0	0

	0	0
	0	0
	0	0
	0	0
	0	0
	0	0
	0	0
	0	0
	0	0
	0	0
	0	0
	0	0
	0	0
	0	0
	0	0
	0	0
	0	0
	0	0
	0	0
	0	0
	0	0
	0	0
	0	0
	0	0
	0	0
	0	0
	0	0
	0	0
	0	0
	0	0
	0	0
	0	0
	0	0
	0	0
	0	0
	0	0
	0	0
	0	0
	0	0
	0	0
	0	0
	0	0
	0	0
	0	0
	0	0
	0	0
	0	0

	0	0
	0	0
	0	0
	0	0
	0	0
	0	0
	0	0
	0	0
	0	0
	0	0
	0	0
	0	0
	0	0
	0	0
	0	0
	0	0
	0	0
	0	0
	0	0
	0	0
	0	0
	0	0
	0	0
	0	0
	0	0
	0	0
	0	0
	0	0
	0	0
	0	0
	0	0
	0	0
	0	0
	0	0
	0	0
	0	0
	0	0
	0	0
	0	0
	0	0
	0	0
	0	0
	0	0
	0	0
	0	0
	0	0
	0	0

	0	0
	0	0
	0	0
	0	0
	0	0
	0	0
	0	0
	0	0
	0	0
	0	0
	0	0
	0	0
	0	0
	0	0
	0	0
	0	0
	0	0
	0	0
	0	0
	0	0
	0	0
	0	0
	0	0
	0	0
	0	0
	0	0
	0	0
	0	0
	0	0
	0	0
	0	0
	0	0
	0	0
	0	0
	0	0
	0	0
	0	0
	0	0
	0	0
	0	0
	0	0
	0	0
	0	0
	0	0
	0	0
	0	0
	0	0

0	0
0	0
0	0
0	0
0	0
0	0
0	0
0	0
0	0
0	0
0	0
0	0
0	0
0	0
0	0
0	0
0	0
0	0
0	0
0	0
0	0
0	0
0	0
0	0
0	0
0	0
0	0
0	0
0	0
0	0
0	0
0	0
0	0
0	0
0	0
0	0
0	0
0	0
0	0
0	0
0	0
0	0
0	0
0	0
0	0
0	0
0	0
0	0
0	0

	0	0
	0	0
	0	0
	0	0
	0	0
	0	0
	0	0
	0	0
	0	0
	0	0
	0	0
	0	0
	0	0
	0	0
	0	0
	0	0
	0	0
	0	0
	0	0
	0	0
	0	0
	0	0
	0	0
	0	0
	0	0
	0	0
	0	0
	0	0
	0	0
	0	0
	0	0
	0	0
	0	0
	0	0
	0	0
	0	0
	0	0
	0	0
	0	0
	0	0
	0	0
	0	0
	0	0
	0	0
	0	0
	0	0
	0	0

	0	0
	0	0
	0	0
	0	0
	0	0
	0	0
	0	0
	0	0
	0	0
	0	0
	0	0
	0	0
	0	0
	0	0
	0	0
	0	0
	0	0
	0	0
	0	0
	0	0
	0	0
	0	0
	0	0
	0	0
	0	0
	0	0
	0	0
	0	0
	0	0
	0	0
	0	0
	0	0
	0	0
	0	0
	0	0
	0	0
	0	0
	0	0
	0	0
	0	0
	0	0
	0	0
	0	0
	0	0
	0	0
	0	0
	0	0

	0	0
	0	0
	0	0
	0	0
	0	0
	0	0
	0	0
	0	0
	0	0
	0	0
	0	0
	0	0
	0	0
	0	0
	0	0
	0	0
	0	0
	0	0
	0	0
	0	0
	0	0
	0	0
	0	0
	0	0
	0	0
	0	0
	0	0
	0	0
	0	0
	0	0
	0	0
	0	0
	0	0
	0	0
	0	0
	0	0
	0	0
	0	0
	0	0
	0	0
	0	0
	0	0
	0	0
	0	0
	0	0
	0	0
	0	0

0	0
0	0
0	0
0	0
0	0
0	0
0	0
0	0
0	0
0	0
0	0
0	0
0	0
0	0
0	0
0	0
0	0
0	0
0	0
0	0
0	0
0	0
0	0
0	0
0	0
0	0
0	0
0	0
0	0
0	0
0	0
0	0
0	0
0	0
0	0
0	0
0	0
0	0
0	0
0	0
0	0
0	0
0	0
0	0
0	0
0	0
0	0
0	0
0	0

	0	0
	0	0
	0	0
	0	0
	0	0
	0	0
	0	0
	0	0
	0	0
	0	0
	0	0
	0	0
	0	0
	0	0
	0	0
	0	0
	0	0
	0	0
	0	0
	0	0
	0	0
	0	0
	0	0
	0	0
	0	0
	0	0
	0	0
	0	0
	0	0
	0	0
	0	0
	0	0
	0	0
	0	0
	0	0
	0	0
	0	0
	0	0
	0	0
	0	0
	0	0
	0	0
	0	0
	0	0
	0	0
	0	0
	0	0

0	0
0	0
0	0
0	0
0	0
0	0
0	0
0	0
0	0
0	0
0	0
0	0
0	0
0	0
0	0
0	0
0	0
0	0
0	0
0	0
0	0
0	0
0	0
0	0

MDE Administrative Use Only: cut and paste entered data to master spreadsheet

FY 2028 Data

check	dist	name	Pre-K APUs added	building age entered	building age prepop	building age change	Line 13 debt excess	Line 16b New IAQFAA bonds	Line 16s New Roofing bonds	Line 18 IAQFAA PAYGO	Line 18r Roofing PAYGO	Line 20a Pre-K bonds	Line 20b Pre-K PAYGO	Line 23 debt excess	Line 26 1A Alt Fac PAYGO	Line 27 1B H&S PAYGO	Line 31 Underlevy	Line 33 Intermediate/Coop	Line 50b - "other" debt	FY 2026 Revised Line 18 IAQFAA PAYGO	FY 2026 Revised Line 26 1A Alt Fac PAYGO	FY 2027 Revised Line 18 IAQFAA PAYGO	FY 2027 Revised Line 26 1A Alt Fac PAYGO	pad
1	2397	LESUEUR-HENDERSO	-	38.67	38.67	-	-	-	-	-	-	-	-	-	-	-	-	-	-	-	-	-	-	

End of Worksheet

Alternative Facilities Bond Lookup Data as of May 1, 2026

Bond_flag	Dist_Num	FY2027_sum	FY2028_sum	FY2029_sum	FY2030_sum	FY2031_sum	FY2032_sum	FY2033_sum	FY2034_sum	FY2035_sum	FY2036_sum
1	1.2	10,853,272.50	10,848,232.50	10,852,380.00	10,843,980.00	6,770,032.50	3,629,062.50	3,627,487.50	2,552,287.50	-	-
1	191	6,317,115.00	6,376,860.00	6,352,447.50	7,505,505.00	2,969,872.50	2,982,472.50	2,514,487.50	-	-	-
1	270	11,317,254.38	11,002,530.00	8,423,940.00	3,953,040.00	-	-	-	-	-	-
1	271	2,546,853.75	2,414,028.75	2,609,696.25	2,814,341.25	3,022,241.25	3,230,928.75	3,441,913.13	7,857,294.38	8,117,851.88	8,531,761.88
1	272	5,075,962.50	2,422,560.00	-	-	-	-	-	-	-	-
1	273	261,030.00	261,030.00	261,030.00	261,030.00	1,279,530.00	1,286,355.00	1,300,792.50	1,311,817.50	1,319,430.00	-
1	276	5,434,022.22	5,330,268.57	5,320,548.20	5,303,821.70	5,052,299.45	5,043,369.20	5,048,474.82	5,036,982.57	4,416,351.20	2,311,846.70
1	281	3,131,572.50	2,203,740.00	1,380,540.00	721,087.50	725,025.00	572,985.00	-	-	-	-
1	284	2,339,725.50	2,338,360.50	2,524,420.50	2,535,235.50	2,552,046.00	2,560,524.75	2,570,032.50	2,581,477.50	2,594,644.50	4,672,552.50
1	535	4,704,931.88	4,653,298.13	2,383,723.13	1,112,908.13	1,112,068.13	1,115,690.63	1,113,118.13	1,114,693.13	1,115,310.00	1,114,640.63
1	622	3,398,167.50	2,228,730.00	1,401,540.00	940,170.00	453,180.00	-	-	-	-	-
1	625	2,303,309.54	2,301,629.54	2,303,414.54	2,175,710.25	2,188,116.00	2,193,156.00	1,371,116.25	695,126.25	-	-
1	709	5,558,437.50	5,553,502.50	-	-	-	-	-	-	-	-
1	728	3,603,337.50	3,628,327.50	3,624,442.50	784,087.50	-	-	-	-	-	-
1	742	2,758,540.32	2,909,950.32	2,910,370.32	2,912,470.32	2,910,790.32	2,909,320.70	2,907,679.70	2,908,828.13	2,907,351.57	-
1	833	9,850,312.50	9,894,937.50	-	-	-	-	-	-	-	-
		79,453,845.08	74,367,985.81	50,348,492.93	41,863,387.15	29,035,201.15	25,523,865.02	23,895,102.02	24,058,506.95	20,470,939.15	16,630,801.70

End of Worksheet

Alt Fac / Health and Safety Bond Lookup Data as of May 1, 2026

Bond_flag	Dist_Num	FY2027_sum	FY2028_sum	FY2029_sum	FY2030_sum	FY2031_sum	FY2032_sum	FY2033_sum	FY2034_sum	FY2035_sum	FY2036_sum
2	14	2,999,010.00	2,871,960.00	-	-	-	-	-	-	-	-
2	32	281,190.00	279,785.63	278,210.63	281,715.00	283,749.38	348,390.00	346,500.00	349,440.00	-	-
2	94	259,560.00	-	-	-	-	-	-	-	-	-
2	111	287,358.75	287,537.25	287,358.75	286,812.75	291,138.75	289,695.00	292,005.00	-	-	-
2	162	440,248.20	441,496.65	436,574.78	441,562.28	445,796.40	449,328.60	452,046.53	396,386.55	-	-
2	192	204,690.95	199,591.88	-	-	-	-	-	-	-	-
2	206	133,770.00	130,305.00	132,090.00	133,717.50	129,937.50	-	-	-	-	-
2	207	-	-	-	-	-	-	-	-	-	-
2	241	273,000.00	273,000.00	273,000.00	257,250.00	-	-	-	-	-	-
2	282	975,804.38	976,368.75	979,387.50	-	-	-	-	-	-	-
2	309	1,069,320.00	1,075,830.00	1,092,315.00	1,087,065.00	-	-	-	-	-	-
2	316	653,073.75	646,773.75	650,553.75	653,703.75	656,158.65	600,232.50	-	-	-	-
2	402	158,110.32	160,367.82	162,467.82	164,410.32	166,195.32	167,822.82	169,292.82	170,605.32	171,760.32	172,580.63
2	413	1,756,650.00	-	-	-	-	-	-	-	-	-
2	414	486,045.00	481,950.00	-	-	-	-	-	-	-	-
2	424	204,750.00	200,970.00	207,690.00	210,945.00	208,897.50	212,100.00	-	-	-	-
2	492	382,554.38	369,744.38	362,341.88	375,939.38	367,906.88	364,455.00	2,623,582.50	-	-	-
2	518	504,879.38	504,984.38	504,853.13	499,235.63	-	-	-	-	-	-
2	534	358,785.00	-	-	-	-	-	-	-	-	-
2	548	534,030.00	550,095.00	198,135.00	-	-	-	-	-	-	-
2	578	780,990.00	776,475.00	-	-	-	-	-	-	-	-
2	593	504,000.00	502,687.50	505,837.50	507,937.50	503,737.50	498,750.00	503,475.00	501,637.50	-	-
2	595	442,470.00	444,465.00	-	-	-	-	-	-	-	-
2	700	72,746.10	72,746.10	72,746.10	72,746.10	72,746.10	72,746.10	72,746.10	72,746.10	72,746.10	72,746.10
2	716	386,505.00	384,615.00	387,870.00	390,915.00	-	-	-	-	-	-
2	726	208,989.38	205,314.38	206,889.38	208,359.38	209,238.75	215,250.00	-	-	-	-
2	745	344,190.00	348,075.00	-	-	-	-	-	-	-	-
2	750	240,975.00	-	-	-	-	-	-	-	-	-
2	811	330,855.00	330,225.00	327,993.75	330,881.25	328,256.25	-	-	-	-	-
2	813	1,260,472.50	1,310,347.50	1,363,372.50	1,413,720.00	-	-	-	-	-	-
2	837	748,728.75	757,653.75	749,453.25	-	-	-	-	-	-	-
2	840	271,446.00	269,535.00	267,225.00	269,755.50	271,687.50	-	-	-	-	-
2	846	519,435.00	519,225.00	523,950.00	519,120.00	519,120.00	523,740.00	522,270.00	520,170.00	527,940.00	524,160.00
2	852	226,949.63	226,057.13	219,757.13	228,157.13	220,481.63	223,256.25	-	-	-	-
2	879	408,187.50	408,975.00	-	-	-	-	-	-	-	-
2	891	577,500.00	588,000.00	598,500.00	-	-	-	-	-	-	-
2	912	1,359,382.50	1,353,555.00	1,357,282.50	-	-	-	-	-	-	-
2	2071	152,145.00	112,455.00	-	-	-	-	-	-	-	-
2	2125	146,002.50	-	-	-	-	-	-	-	-	-
2	2149	824,880.00	830,025.00	-	-	-	-	-	-	-	-

2	2176	227,587.50	229,162.50	224,962.50	225,750.00	226,012.50	-	-	-	-	-
2	2198	481,860.75	485,514.75	482,527.50	483,603.75	-	-	-	-	-	-
2	2358	96,390.00	-	-	-	-	-	-	-	-	-
2	2448	580,230.00	580,230.00	579,180.00	582,330.00	578,917.50	579,705.00	584,745.00	578,970.00	578,340.00	-
2	2752	999,212.81	998,792.81	997,027.50	999,127.50	999,547.50	1,004,430.00	1,008,367.50	1,016,610.00	-	-
2	2754	144,808.13	141,500.63	143,443.13	145,228.13	141,605.63	143,233.13	144,388.13	145,372.50	140,936.25	-
2	2769	135,324.00	133,912.80	132,262.20	125,084.40	128,305.80	-	-	-	-	-
2	2805	1,009,575.00	1,017,056.25	-	-	-	-	-	-	-	-
2	2856	133,854.00	129,234.00	129,864.00	130,284.00	128,142.00	-	-	-	-	-
2	2860	428,242.50	429,922.50	425,722.50	430,132.50	428,820.00	427,192.50	-	-	-	-
2	2890	373,679.25	369,164.25	369,741.75	370,004.25	371,385.00	369,495.00	-	-	-	-
2	2899	406,980.00	-	-	-	-	-	-	-	-	-
2	2910	169,408.58	167,820.98	165,909.98	169,072.58	166,773.60	169,496.25	161,474.25	163,907.63	166,086.38	-
		26,956,832.46	23,573,503.29	15,796,496.37	11,994,565.55	7,844,557.62	6,659,318.15	6,880,892.82	3,915,845.60	1,657,809.05	769,486.73

End of Worksheet

New Indoor Air Quality, Fire, Asbestos Abatement LTFM Bond Lookup Data as of May 1, 2026

Bond_flag	Dist_Num	FY2027_sum	FY2028_sum	FY2029_sum	FY2030_sum	FY2031_sum
3	2	226,065.00	284,340.00	271,215.00	274,102.50	271,215.00
3	13	1,194,255.12	1,283,310.00	850,972.50	974,347.50	1,117,410.00
3	14	118,860.00	118,860.00	171,360.00	179,235.00	181,335.00
3	15	2,967,225.47	906,720.95	908,558.45	904,095.95	904,095.95
3	23	443,517.38	386,712.38	386,554.88	382,039.88	386,607.38
3	51	652,470.00	652,470.00	1,208,970.00	1,233,645.00	1,297,695.00
3	77	4,885,325.38	4,888,898.45	4,888,215.95	5,512,020.95	5,505,615.95
3	91	598,532.82	622,157.82	622,945.32	617,695.32	617,170.32
3	108	214,987.50	213,937.50	212,572.50	210,892.50	214,147.50
3	110	1,291,972.50	1,295,962.50	1,287,825.00	1,295,700.00	1,411,725.00
3	113	903,052.50	-	-	-	-
3	115	65,835.00	65,835.00	464,835.00	484,365.00	481,950.00
3	129	687,225.00	192,937.50	-	-	-
3	139	1,473,150.00	1,476,300.00	788,287.50	-	-
3	150	57,907.50	55,807.50	59,482.50	-	-
3	152	456,382.50	459,270.00	471,870.00	456,907.50	457,695.00
3	181	2,261,818.13	2,241,448.13	2,974,978.13	2,739,358.13	3,011,570.63
3	186	485,625.00	486,675.00	491,925.00	490,612.50	-
3	195	508,410.00	530,145.00	-	-	-
3	197	1,426,372.50	1,395,397.50	1,453,410.00	1,454,197.50	1,452,885.00
3	203	521,984.40	521,984.40	521,984.40	521,984.40	521,984.40
3	204	146,947.50	143,167.50	128,887.50	109,672.50	96,180.00
3	242	585,099.12	583,051.62	580,720.62	580,295.37	584,642.37
3	252	232,811.25	231,892.50	1,921,473.75	1,988,542.50	1,989,855.00
3	264	641,300.63	663,088.13	662,038.13	665,450.63	662,563.13
3	270	648,112.50	648,112.50	3,341,362.50	2,519,632.50	6,241,462.50
3	277	-	162,435.00	162,697.50	162,697.50	163,537.50
3	278	558,652.50	576,450.00	578,025.00	678,037.50	-
3	280	2,529,226.88	3,900,789.38	3,934,914.38	3,881,364.38	3,859,891.88
3	281	1,137,287.82	1,140,700.32	1,143,587.82	1,135,450.32	1,137,812.82
3	283	1,314,442.50	1,311,555.00	1,311,817.50	1,314,967.50	1,315,387.50
3	294	384,680.63	392,030.63	388,460.63	389,930.63	391,085.63
3	297	58,170.00	58,170.00	184,170.00	193,620.00	191,782.50
3	300	527,467.50	560,805.00	555,030.00	559,230.00	562,380.00
3	314	316,785.00	318,097.50	319,147.50	325,185.00	320,197.50
3	316	1,774,500.00	1,779,750.00	1,779,750.00	1,769,250.00	1,281,000.00
3	317	387,408.00	457,495.50	460,645.50	457,758.00	449,095.50
3	318	666,592.50	680,137.50	676,357.50	677,092.50	671,527.50
3	330	37,086.00	37,422.00	36,582.00	36,729.00	-
3	333	290,445.75	296,955.75	298,005.75	414,450.75	420,918.75
3	345	1,664,250.00	1,783,162.50	1,831,462.50	2,017,050.00	1,655,587.50
3	361	172,725.00	169,785.00	502,845.00	519,435.00	-
3	363	266,857.50	261,975.00	262,342.50	262,552.50	262,605.00
3	378	138,390.00	139,702.50	140,752.50	141,540.00	136,815.00

3	413	69,483.75	399,446.25	336,236.25	338,441.25	335,343.75
3	414	312,165.00	316,128.75	313,884.38	316,758.75	318,845.63
3	423	359,835.00	357,735.00	360,412.50	361,672.50	129,150.00
3	432	505,155.00	505,417.50	400,470.00	403,410.00	364,140.00
3	458	1,082,602.50	1,085,490.00	1,081,815.00	1,082,340.00	1,081,552.50
3	466	1,082,550.00	1,074,937.50	1,239,000.00	1,245,825.00	1,244,512.50
3	477	629,737.50	286,125.00	336,262.50	-	-
3	486	635,932.50	659,820.00	660,607.50	660,345.00	659,032.50
3	500	155,085.00	153,510.00	158,340.00	-	-
3	507	-	582,750.00	582,750.00	582,750.00	582,750.00
3	508	1,296,172.50	1,461,285.00	1,585,972.50	1,729,560.00	1,874,985.00
3	511	222,408.38	226,608.38	225,138.38	228,708.38	221,620.88
3	514	60,989.57	61,045.53	60,452.49	60,875.22	61,229.49
3	534	228,571.88	228,571.88	228,571.88	228,571.88	228,571.88
3	535	8,245,505.64	8,327,878.14	9,914,769.39	10,625,370.01	9,743,317.51
3	544	486,675.00	491,137.50	940,800.00	873,600.00	865,462.50
3	545	1,157,730.00	644,805.00	627,742.50	626,167.50	623,542.50
3	550	86,940.00	86,940.00	86,940.00	86,940.00	86,940.00
3	553	914,090.63	911,990.63	908,840.63	912,253.13	912,253.13
3	577	361,126.50	360,811.50	360,391.50	359,866.50	359,236.50
3	599	351,420.43	348,752.68	350,470.89	347,396.19	353,229.08
3	600	211,365.00	214,252.50	211,365.00	213,255.00	215,040.00
3	601	644,824.15	646,432.20	647,472.69	487,141.61	-
3	625	1,142,354.06	1,133,691.56	1,129,229.06	1,139,204.06	1,136,579.06
3	630	141,067.50	143,167.50	139,860.00	141,802.50	138,337.50
3	656	2,292,150.00	2,385,862.50	2,380,875.00	1,609,650.00	-
3	671	88,987.50	86,625.00	89,512.50	86,887.50	84,262.50
3	695	876,750.00	687,750.00	-	-	-
3	696	122,566.50	114,166.50	116,424.00	115,374.00	114,271.50
3	698	483,174.56	424,305.00	421,155.00	443,992.50	507,255.00
3	712	160,125.00	149,362.50	159,862.50	159,075.00	163,275.00
3	716	1,081,080.00	-	-	-	-
3	720	6,993,000.00	6,987,750.00	6,987,750.00	6,987,750.00	-
3	727	967,955.63	970,370.63	987,275.63	980,870.63	984,755.63
3	738	85,210.13	85,210.13	85,210.13	85,210.13	85,210.13
3	739	372,227.63	371,597.63	370,862.63	373,067.63	374,910.38
3	741	119,870.63	117,390.00	120,435.00	107,625.00	-
3	743	1,206,502.50	1,205,452.50	1,203,142.50	1,204,822.50	1,203,667.50
3	750	512,977.50	507,727.50	523,215.00	448,140.00	454,965.00
3	756	139,728.75	120,828.75	123,401.25	125,816.25	122,823.75
3	761	630,840.00	437,377.50	520,327.50	540,802.50	548,940.00
3	775	50,095.50	49,255.50	53,665.50	52,720.50	52,200.75
3	777	268,395.75	265,035.75	266,715.75	267,345.75	267,870.75
3	787	747,009.38	747,481.88	747,481.88	741,759.38	746,221.88
3	803	571,835.25	579,342.75	580,812.75	581,127.75	578,607.75
3	818	57,960.00	57,750.00	57,540.00	62,580.00	57,120.00
3	829	256,830.00	255,622.50	254,257.50	257,985.00	256,147.50

3	831	510,499.50	508,189.50	510,499.50	316,984.50	310,894.50
3	832	177,765.00	177,765.00	177,765.00	177,765.00	933,765.00
3	836	754,372.50	756,210.00	788,497.50	786,660.00	789,022.50
3	840	132,037.50	226,012.50	-	-	-
3	857	283,106.25	282,528.75	287,043.75	285,993.75	284,786.25
3	858	716,063.25	713,648.25	716,273.25	718,247.25	713,960.63
3	861	3,171,315.00	2,930,025.00	1,279,792.50	1,911,472.50	1,912,890.00
3	881	1,207,552.50	1,255,065.00	1,314,390.00	1,295,490.00	1,291,290.00
3	882	397,530.00	393,330.00	394,222.50	384,300.00	390,127.50
3	891	131,355.00	133,455.00	130,042.50	131,880.00	133,455.00
3	911	99,960.00	99,960.00	99,960.00	99,960.00	2,598,960.00
3	914	249,138.75	249,585.00	244,387.50	247,117.50	120,645.00
3	2125	71,016.75	216,756.75	216,336.75	215,759.25	213,764.25
3	2135	139,085.63	-	-	-	-
3	2137	741,772.50	1,792,402.50	1,792,402.50	1,789,357.50	1,790,302.50
3	2142	75,820.50	64,753.50	53,970.00	53,970.00	374,220.00
3	2143	745,762.50	776,737.50	1,041,862.50	1,046,325.00	513,712.50
3	2155	435,067.50	436,432.50	437,482.50	438,217.50	438,637.50
3	2164	217,907.82	218,432.82	218,800.32	220,690.32	217,225.32
3	2165	593,197.50	614,040.00	30,030.00	30,030.00	30,030.00
3	2168	245,070.00	242,970.00	240,607.50	243,232.50	240,082.50
3	2170	3,776,587.50	3,791,025.00	893,025.00	-	-
3	2172	931,806.07	938,785.32	994,960.32	1,036,697.82	1,096,022.82
3	2184	807,607.50	810,547.50	809,182.50	807,187.50	-
3	2311	1,008,525.00	689,062.50	-	-	-
3	2396	306,694.50	307,295.63	260,413.13	255,530.63	255,898.13
3	2752	1,244,695.66	963,427.50	984,165.00	1,034,827.50	1,050,840.00
3	2753	586,897.50	581,647.50	602,385.00	605,797.50	608,422.50
3	2754	14,038.50	13,693.26	14,398.02	14,024.01	-
3	2835	479,779.13	484,504.13	482,929.13	480,566.63	481,196.63
3	2853	1,195,304.25	1,198,716.75	1,200,291.75	1,197,141.75	1,197,666.75
3	2888	274,785.00	276,255.00	272,055.00	278,145.00	273,105.00
3	2890	175,980.00	174,720.00	-	-	-
3	2903	179,340.00	181,650.00	178,605.00	180,810.00	177,660.00
3	2905	476,490.00	472,815.00	471,187.50	471,450.00	475,020.00
3	2906	115,998.75	111,090.00	111,431.25	111,011.25	110,775.00
3	2908	499,779.00	504,346.50	503,191.50	500,461.50	502,876.50
3	2913	1,415,787.20	1,416,574.70	1,415,524.70	1,417,887.20	1,418,149.70
3	2918	1,144,392.38	1,141,872.38	1,148,907.38	1,150,377.38	1,145,429.25
		100,119,155.80	97,837,223.15	98,491,773.45	96,751,358.38	90,456,439.80

End of Worksheet

FY2032_sum	FY2033_sum	FY2034_sum	FY2035_sum	FY2036_sum
273,315.00	274,890.00	270,690.00	273,420.00	275,730.00
1,252,597.50	1,259,160.00	1,731,135.00	1,668,660.00	1,669,447.50
183,172.50	179,497.50	175,822.50	177,397.50	929,460.00
908,295.95	905,933.45	907,770.95	908,295.95	907,508.45
385,612.50	174,352.50	175,350.00	176,190.00	176,872.50
1,372,770.00	1,374,082.50	1,373,295.00	1,375,657.50	1,506,907.50
5,507,663.45	5,507,820.95	5,506,403.45	5,504,198.45	5,511,495.95
621,107.82	686,995.32	690,145.32	692,455.32	693,925.32
207,585.00	206,272.50	204,697.50	208,110.00	207,270.00
491,137.50	491,137.50	1,451,887.50	952,350.00	1,100,137.50
-	-	-	-	-
484,470.00	481,267.50	-	-	-
-	-	-	-	-
-	-	-	-	-
-	-	-	-	-
473,445.00	450,870.00	442,470.00	402,360.00	352,800.00
3,174,478.13	3,183,613.13	3,179,885.63	2,250,110.63	847,310.63
-	-	-	-	-
-	-	-	-	-
1,454,722.50	1,454,197.50	1,451,310.00	1,456,560.00	1,454,250.00
521,984.40	521,984.40	521,984.40	521,984.40	521,984.40
83,002.50	64,890.00	-	-	-
584,127.87	582,048.87	581,807.37	582,206.37	581,114.37
1,990,524.38	-	-	-	-
606,388.13	604,550.63	607,175.63	603,500.63	608,330.63
3,280,252.50	138,495.00	138,495.00	2,926,245.00	3,080,490.00
168,262.50	167,212.50	165,900.00	164,325.00	167,737.50
-	-	-	-	-
3,883,464.38	3,893,964.38	3,906,105.00	3,909,976.88	2,292,924.38
2,126,650.32	2,180,042.82	2,176,262.82	2,180,095.32	2,175,422.82
1,314,127.50	1,311,187.50	1,302,472.50	1,308,720.00	1,303,207.50
129,990.00	127,680.00	130,620.00	128,205.00	131,040.00
194,932.50	192,307.50	194,670.00	192,990.00	191,100.00
574,980.00	575,505.00	580,230.00	582,960.00	584,850.00
317,205.00	318,465.00	320,171.25	316,450.32	328,479.38
-	-	-	-	-
453,505.50	494,035.50	1,150,233.00	1,166,928.00	1,166,455.50
276,675.00	274,155.00	276,885.00	280,350.00	273,210.00
-	-	-	-	-
416,414.25	416,813.25	416,787.00	416,325.00	419,580.00
1,734,600.00	1,739,325.00	1,741,425.00	1,735,650.00	1,738,012.50
-	-	-	-	-
262,500.00	262,237.50	261,817.50	266,490.00	265,597.50
137,340.00	138,600.00	139,650.00	140,490.00	141,120.00

337,186.50	333,406.50	339,811.50	340,341.75	335,545.88
110,617.50	112,426.13	114,053.63	-	-
281,137.50	-	-	-	-
-	-	-	-	-
1,084,702.50	1,081,027.50	1,081,290.00	1,085,227.50	1,082,077.50
1,245,825.00	-	-	-	-
-	-	-	-	-
609,420.00	608,370.00	610,890.00	612,570.00	608,160.00
-	-	-	-	-
399,000.00	404,250.00	404,250.00	-	-
1,906,222.50	1,912,522.50	1,606,185.00	1,611,697.50	1,604,347.50
219,746.63	254,443.88	251,753.25	254,097.38	250,900.13
60,465.30	60,716.88	-	-	-
228,571.88	323,071.88	441,931.88	453,376.88	2,349,256.88
10,099,569.33	10,238,694.40	9,745,870.32	10,844,577.20	10,920,072.20
-	-	-	-	-
625,117.50	620,130.00	624,592.50	616,980.00	-
533,190.00	535,552.50	537,442.50	533,610.00	534,712.50
906,688.13	911,413.13	910,468.13	1,040,458.13	1,045,760.63
363,751.50	362,496.75	360,816.75	358,701.00	361,389.00
349,611.78	350,380.46	350,877.84	351,103.91	351,058.71
211,470.00	213,150.00	214,725.00	210,945.00	212,415.00
-	-	-	-	-
1,130,909.06	1,127,916.56	1,131,276.56	1,133,324.06	1,134,164.06
140,122.50	141,750.00	143,220.00	139,282.50	140,595.00
-	-	-	-	-
86,887.50	89,250.00	86,100.00	88,200.00	84,787.50
-	-	-	-	-
118,314.00	116,935.88	120,697.50	119,022.75	117,290.25
503,842.50	505,155.00	500,430.00	505,680.00	499,380.00
166,950.00	164,850.00	169,260.00	-	-
-	-	-	-	-
-	-	-	-	-
967,220.63	977,300.63	2,225,271.57	2,218,426.88	-
85,210.13	85,210.13	85,210.13	85,210.13	85,210.13
371,130.38	372,285.38	373,051.88	373,419.38	373,542.75
-	-	-	-	-
1,201,725.00	1,203,405.00	1,204,665.00	1,205,505.00	1,205,925.00
466,252.50	465,990.00	459,952.50	1,461,652.50	1,399,440.00
125,081.25	121,931.25	123,243.75	124,359.38	125,278.13
540,015.00	551,565.00	330,540.00	334,740.00	330,120.00
51,681.00	51,066.75	50,452.50	49,743.75	54,285.00
268,290.75	268,482.38	268,440.38	262,909.50	-
744,804.38	741,444.38	800,572.50	799,391.25	797,527.50
576,350.25	575,825.25	579,972.75	709,332.75	707,915.25
57,015.00	56,910.00	56,805.00	340,200.00	350,175.00
254,152.50	-	-	-	-

-	-	-	-	-
4,126,395.00	4,251,870.00	-	-	-
784,822.50	784,822.50	542,010.00	540,960.00	542,640.00
-	-	-	-	-
283,421.25	287,148.75	285,311.25	283,316.25	285,180.00
-	-	-	-	-
1,911,840.00	1,909,372.50	1,910,160.00	1,913,152.50	1,908,952.50
1,295,752.50	1,292,602.50	1,292,602.50	1,295,490.00	1,295,752.50
390,232.50	390,022.50	394,747.50	-	-
129,517.50	130,830.00	131,880.00	133,560.00	129,780.00
-	-	-	-	-
122,587.50	124,372.50	-	-	-
211,769.25	215,024.25	212,772.00	215,565.00	212,835.00
-	-	-	-	-
1,789,830.00	1,787,940.00	1,789,882.50	-	-
394,065.00	392,385.00	390,600.00	383,460.00	497,070.00
499,800.00	496,912.50	494,025.00	496,387.50	561,487.50
438,742.50	438,532.50	438,007.50	437,167.50	436,012.50
219,010.32	220,690.32	216,647.82	217,855.32	218,852.82
30,030.00	30,030.00	30,030.00	30,030.00	30,030.00
241,920.00	245,070.00	242,550.00	239,820.00	242,130.00
-	-	-	-	-
1,093,135.32	1,093,922.82	872,372.82	870,010.32	866,335.32
-	-	-	-	-
-	-	-	-	-
261,358.13	250,753.13	245,555.63	250,858.13	251,055.00
1,249,027.50	1,257,952.50	1,280,790.00	1,138,252.50	1,137,727.50
746,760.00	746,235.00	665,910.00	656,722.50	1,282,260.00
-	-	-	-	-
482,312.25	477,723.75	477,986.25	483,028.88	482,265.00
1,196,354.25	1,198,611.75	1,198,769.25	1,202,076.75	1,197,929.25
273,105.00	-	-	-	-
-	-	-	-	-
179,760.00	181,755.00	178,395.00	180,285.00	182,070.00
-	-	-	-	-
-	-	-	-	-
499,831.50	501,931.50	503,283.38	504,081.38	504,422.63
1,416,312.20	1,412,374.70	1,415,052.20	1,415,544.38	1,413,772.50
1,148,894.25	1,151,734.50	1,148,623.88	1,150,243.50	1,145,912.25
84,692,133.63	77,843,536.71	74,835,639.08	75,771,610.71	73,489,575.56

New "Fac Maint-Other" LTFM Bond Lookup Data as of May 1, 2026

Bond_flag	Dist_Num	FY2027_sum	FY2028_sum	FY2029_sum	FY2030_sum	FY2031_sum
4	1	270,742.50	269,377.50	267,855.00	266,175.00	269,587.50
4	1.2	30,558,971.05	30,437,347.50	30,277,852.50	29,526,105.00	29,389,342.50
4	2	45,045.00	43,732.50	42,420.00	41,107.50	45,045.00
4	4	149,940.00	-	-	-	-
4	13	299,687.50	314,475.00	312,637.50	310,275.00	312,637.50
4	14	415,012.50	411,862.50	408,187.50	403,987.50	399,262.50
4	15	852,180.00	851,130.00	854,700.00	852,232.50	854,385.00
4	22	396,585.00	394,065.00	397,845.00	396,165.00	394,380.00
4	23	99,897.00	103,362.00	100,527.00	102,942.00	101,944.50
4	31	555,712.50	556,762.50	-	-	-
4	47	491,610.00	497,280.00	496,860.00	494,760.00	496,650.00
4	77	1,077,538.58	1,079,400.00	1,072,575.00	1,075,252.50	1,076,460.00
4	91	175,980.00	181,492.50	181,230.00	180,705.00	179,917.50
4	94	945,000.00	945,420.00	939,330.00	942,690.00	944,580.00
4	108	297,517.50	295,102.50	187,057.50	189,682.50	186,427.50
4	110	652,050.00	651,840.00	651,210.00	650,107.50	653,782.50
4	112	5,231,034.38	4,967,746.88	9,029,671.88	10,297,284.38	9,088,996.88
4	113	143,220.00	139,282.50	140,595.00	-	-
4	115	219,187.50	218,925.00	218,505.00	217,927.50	217,192.50
4	118	52,851.75	51,738.75	55,875.75	54,623.63	53,371.50
4	138	785,872.50	785,295.00	784,087.50	-	-
4	139	218,557.50	177,712.50	183,225.00	182,962.50	182,437.50
4	146	189,367.50	189,262.50	-	-	-
4	150	158,011.88	158,221.88	159,534.38	160,689.38	161,686.88
4	173	135,870.00	137,497.50	133,717.50	135,187.50	-
4	177	186,007.50	188,632.50	183,592.50	183,802.50	183,855.00
4	181	1,380,566.25	1,380,041.25	1,382,928.75	1,378,466.25	1,382,666.25
4	192	903,577.50	942,690.00	977,602.50	979,282.50	974,925.00
4	194	13,581,592.50	14,656,635.00	16,083,427.50	12,900,090.00	9,800,910.00
4	196	1,872,937.50	1,855,875.00	2,000,250.00	2,129,925.00	4,213,912.50
4	197	909,562.50	909,352.50	908,092.50	911,032.50	907,462.50
4	227	250,477.50	249,427.50	248,220.00	246,855.00	250,582.50
4	229	102,217.50	103,530.00	106,260.00	103,582.50	106,155.00
4	241	347,445.00	342,982.50	343,507.50	343,507.50	348,232.50
4	252	103,687.50	105,787.50	102,375.00	104,212.50	105,787.50
4	255	372,907.50	373,170.00	373,117.50	-	-
4	256	151,731.56	153,831.56	150,524.06	152,466.56	149,001.56
4	270	1,349,197.50	3,966,322.50	2,553,547.50	5,761,087.50	5,928,667.50
4	271	11,093,348.45	12,755,130.95	15,452,003.45	14,313,488.45	13,519,845.95
4	272	3,511,049.07	5,199,449.07	7,035,321.57	6,959,249.07	7,195,236.57
4	273	7,782,442.50	8,582,647.50	10,101,997.50	9,775,710.00	8,300,407.50
4	276	7,133,865.97	5,764,065.57	5,759,891.82	5,777,277.20	5,739,420.76
4	277	139,158.83	479,640.00	494,077.50	491,190.00	496,650.00
4	278	481,845.00	462,525.00	460,635.00	458,325.00	403,200.00

4	279	23,212,076.57	25,748,316.57	25,404,441.57	25,942,829.07	27,523,079.07
4	281	18,046,888.14	18,935,293.14	19,705,573.14	20,320,768.14	20,265,433.14
4	283	866,460.00	867,510.00	866,985.00	864,885.00	868,245.00
4	294	150,937.50	148,207.50	150,727.50	147,892.50	150,307.50
4	297	88,567.50	92,242.50	90,562.50	93,712.50	91,481.25
4	300	251,910.75	248,078.25	254,483.25	99,818.25	98,033.25
4	308	35,017.50	34,173.30	33,329.10	37,734.90	-
4	316	206,167.50	205,747.50	205,117.50	209,527.50	208,267.50
4	317	118,723.50	116,151.00	122,713.50	118,251.00	119,038.50
4	318	557,655.00	570,097.50	571,882.50	583,642.50	594,457.50
4	330	47,512.50	51,502.50	50,085.00	48,667.50	-
4	333	65,131.50	69,331.50	68,176.50	67,021.50	66,328.50
4	345	360,661.88	216,549.38	215,499.38	214,186.88	212,611.88
4	356	28,220.33	28,382.55	28,498.05	27,516.83	27,585.60
4	361	276,255.00	269,115.00	225,067.50	234,255.00	232,155.00
4	378	115,237.50	115,500.00	110,250.00	-	-
4	390	48,195.00	-	-	-	-
4	423	405,142.50	401,362.50	402,412.50	394,747.50	-
4	432	263,602.50	261,922.50	218,085.00	217,350.00	221,707.50
4	465	207,112.50	207,165.00	207,060.00	206,797.50	211,627.50
4	466	180,250.88	177,967.13	175,531.13	178,192.88	180,292.88
4	477	807,975.00	546,000.00	542,325.00	543,112.50	542,850.00
4	482	464,841.57	468,149.07	470,039.07	476,969.07	477,763.13
4	484	305,760.00	303,765.00	306,862.50	304,395.00	307,020.00
4	485	167,417.25	169,727.25	166,682.25	168,658.88	170,522.63
4	492	369,495.00	371,070.00	371,857.50	371,857.50	371,070.00
4	505	80,029.43	78,138.90	76,248.38	79,607.85	77,571.90
4	507	69,895.88	69,405.00	73,500.00	72,240.00	76,230.00
4	508	245,437.50	244,650.00	243,600.00	242,287.50	245,962.50
4	511	105,378.00	107,268.00	108,948.00	110,418.00	109,420.50
4	514	28,461.10	29,216.04	28,428.75	28,691.46	28,919.94
4	531	203,135.63	204,487.50	204,828.75	205,025.63	205,078.13
4	533	273,525.00	276,412.50	273,525.00	275,625.00	271,950.00
4	534	389,865.00	394,695.00	388,395.00	392,385.00	390,495.00
4	535	3,781,555.32	3,693,092.82	3,720,445.32	4,565,859.39	4,353,654.39
4	544	182,385.00	182,385.00	182,122.50	181,597.50	180,810.00
4	548	168,325.50	165,280.50	167,485.50	169,585.50	166,249.13
4	550	127,942.50	124,372.50	126,052.50	127,522.50	128,782.50
4	553	232,732.50	232,470.00	232,050.00	231,472.50	230,737.50
4	577	106,895.25	110,255.25	108,260.25	111,515.25	109,415.25
4	595	363,594.00	364,959.00	366,009.00	361,494.00	365,379.00
4	599	59,482.50	-	-	-	-
4	600	57,330.00	54,967.50	57,855.00	56,805.00	55,755.00
4	601	70,960.85	71,137.80	71,252.31	53,608.39	-
4	621	4,563,903.75	3,666,153.75	3,667,991.25	3,670,616.25	3,668,516.25
4	622	9,172,071.57	11,798,804.07	12,150,711.57	12,975,381.57	13,350,782.82
4	623	4,680,025.88	4,844,875.88	4,775,523.38	5,531,260.88	4,894,120.88

4	624	16,491,982.50	17,917,725.00	17,332,192.50	17,033,310.00	13,523,580.00
4	625	10,721,372.81	10,591,960.31	10,597,735.31	10,595,110.31	10,589,072.81
4	630	113,137.50	115,867.50	113,190.00	115,762.50	112,927.50
4	640	153,300.00	150,675.00	153,300.00	155,662.50	152,512.50
4	659	240,321.38	261,846.38	259,746.38	257,436.38	254,916.38
4	682	211,680.00	221,760.00	225,960.00	229,740.00	233,100.00
4	690	298,541.25	303,686.25	308,621.25	308,096.25	306,731.25
4	695	204,625.32	206,252.82	201,212.82	201,422.82	201,422.82
4	696	135,749.25	137,534.25	133,911.75	137,954.25	136,631.25
4	698	44,537.21	32,235.00	31,185.00	30,135.00	34,335.00
4	701	449,806.88	257,677.88	259,651.88	260,701.88	261,646.88
4	709	-	-	1,989,750.00	1,995,000.00	14,385,000.00
4	716	334,897.50	329,752.50	326,340.00	330,960.00	330,120.00
4	719	1,230,954.38	1,280,475.00	1,320,243.75	1,365,787.50	1,405,950.00
4	720	996,988.13	1,001,188.13	998,038.13	996,148.13	996,410.63
4	721	551,407.50	551,565.00	-	-	-
4	727	1,009,076.25	1,047,558.75	979,413.75	980,805.00	980,516.25
4	728	8,116,429.13	8,219,171.63	8,546,456.63	11,229,154.13	8,312,621.63
4	738	150,570.00	152,040.00	153,352.50	149,257.50	150,412.50
4	739	189,099.75	190,782.38	192,031.88	193,131.75	193,089.75
4	740	255,688.13	256,423.13	257,053.13	262,828.13	263,143.13
4	741	73,938.38	77,889.00	76,629.00	75,369.00	73,794.00
4	742	2,360,860.70	2,359,810.70	2,361,385.70	2,360,073.20	2,361,123.20
4	743	159,232.50	155,452.50	156,922.50	158,235.00	159,390.00
4	745	339,570.00	339,150.00	338,730.00	343,455.00	342,720.00
4	750	327,075.00	325,500.00	328,650.00	325,762.50	325,132.50
4	763	204,789.38	210,833.45	216,562.50	232,522.50	-
4	775	161,715.75	158,985.75	161,505.75	158,670.75	162,361.50
4	786	118,282.50	115,447.50	112,612.50	109,777.50	112,192.50
4	787	129,556.88	126,406.88	128,506.88	130,449.38	126,984.38
4	803	133,665.00	130,515.00	132,615.00	128,756.25	130,147.50
4	818	107,673.83	106,861.02	105,985.85	109,248.30	108,804.57
4	820	99,612.45	102,381.30	99,754.20	97,127.10	-
4	821	250,950.00	261,187.50	275,625.00	-	-
4	829	174,510.00	175,507.50	176,347.50	177,030.00	177,555.00
4	831	7,346,538.95	3,120,813.95	3,235,158.95	3,529,998.95	3,477,656.45
4	832	374,850.00	372,750.00	376,950.00	375,112.50	378,000.00
4	833	6,580,914.38	14,555,401.88	18,745,951.88	19,611,624.38	18,174,016.88
4	834	1,283,955.04	4,620,547.32	2,284,297.32	6,750,472.32	5,688,134.82
4	836	22,381.80	21,917.70	22,503.60	22,012.20	21,520.80
4	840	192,091.20	184,658.25	188,333.25	187,703.25	186,863.25
4	857	45,570.00	49,717.50	48,457.50	47,197.50	45,937.50
4	858	300,368.25	296,273.25	297,218.25	296,535.75	134,573.25
4	881	165,585.00	166,425.00	167,107.50	167,632.50	-
4	882	955,801.88	958,597.50	954,397.50	960,067.50	959,542.50
4	883	347,179.88	348,019.88	350,959.88	348,334.88	350,802.38
4	911	1,036,665.00	1,037,925.00	1,037,925.00	1,041,915.00	1,039,185.00

4	912	534,292.50	537,652.50	537,022.50	539,831.25	536,970.00
4	914	51,142.88	50,224.13	49,213.50	48,111.00	47,008.50
4	2071	79,933.88	77,839.13	80,994.38	-	-
4	2125	161,238.00	162,393.00	158,140.50	159,138.00	157,668.00
4	2137	152,040.00	151,830.00	151,410.00	-	-
4	2142	453,033.00	455,169.75	457,023.00	458,592.75	465,129.00
4	2144	490,423.50	484,543.50	483,756.00	487,903.50	344,631.00
4	2155	260,610.00	260,347.50	254,677.50	254,257.50	258,930.00
4	2159	192,675.00	89,775.00	91,350.00	92,662.50	93,712.50
4	2164	572,860.32	573,805.32	574,277.82	574,277.82	138,317.82
4	2165	321,562.50	318,937.50	316,155.00	313,215.00	315,367.50
4	2167	91,402.50	99,802.50	97,177.50	105,052.50	107,152.50
4	2168	158,970.00	158,445.00	157,657.50	156,607.50	155,295.00
4	2170	169,202.25	168,939.75	168,414.75	167,627.25	161,327.25
4	2172	174,037.50	175,035.00	170,625.00	171,465.00	172,147.50
4	2174	191,388.75	192,320.63	193,108.13	193,751.25	194,092.50
4	2176	112,350.00	109,410.00	111,720.00	108,570.00	110,670.00
4	2180	68,407.50	82,845.00	85,995.00	88,882.50	96,757.50
4	2364	248,850.00	248,062.50	-	-	-
4	2396	122,298.75	124,372.50	-	-	-
4	2609	86,100.00	88,410.00	85,260.00	87,360.00	-
4	2687	137,179.88	144,850.13	147,013.13	154,035.00	155,528.63
4	2711	128,152.50	129,780.00	-	-	-
4	2752	217,350.00	220,710.00	218,400.00	215,880.00	218,400.00
4	2753	181,125.00	184,537.50	182,175.00	179,550.00	181,912.50
4	2754	61,979.40	60,454.59	63,129.78	61,489.89	-
4	2805	247,124.07	244,814.07	247,544.07	244,604.07	246,704.07
4	2835	152,565.00	148,942.50	150,570.00	152,040.00	153,352.50
4	2853	223,387.50	219,975.00	221,550.00	223,020.00	224,385.00
4	2856	83,475.00	86,835.00	84,787.50	82,740.00	85,942.50
4	2860	189,000.00	183,802.50	183,855.00	-	-
4	2899	282,442.13	279,922.13	282,652.13	280,079.63	282,757.13
4	2905	307,335.00	306,022.50	303,870.00	307,020.00	306,810.00
4	2907	88,659.38	91,861.88	89,656.88	87,268.13	90,129.38
4	2918	75,760.13	75,067.13	79,624.13	78,702.75	77,781.38
		240,943,059.12	260,259,308.86	272,839,635.84	281,413,422.94	279,604,171.70

End of Worksheet

FY2032_sum	FY2033_sum	FY2034_sum	FY2035_sum	FY2036_sum
267,435.00	270,375.00	-	-	-
29,258,617.50	27,933,570.00	26,393,010.00	25,858,875.00	21,168,945.00
43,470.00	41,895.00	40,320.00	44,310.00	42,840.00
-	-	-	-	-
314,212.50	-	-	-	-
394,012.50	388,237.50	381,937.50	380,362.50	-
-	-	-	-	-
397,740.00	395,640.00	398,685.00	396,270.00	-
100,897.13	-	-	-	-
-	-	-	-	-
493,080.00	499,905.00	495,915.00	497,070.00	498,015.00
1,081,447.50	1,076,407.50	1,073,362.50	1,079,715.00	1,074,045.00
178,867.50	182,805.00	182,385.00	187,005.00	185,955.00
-	-	-	-	-
147,577.50	152,302.50	151,252.50	76,440.00	73,920.00
651,577.50	648,900.00	-	-	-
9,887,521.88	9,428,934.38	10,875,886.88	10,904,919.38	9,500,491.88
-	-	-	-	-
216,300.00	-	-	-	-
46,869.38	51,006.38	49,754.25	48,502.13	-
-	-	-	-	-
181,650.00	180,600.00	180,600.00	180,390.00	185,220.00
-	-	-	-	-
157,276.88	159,219.38	161,043.75	-	-
-	-	-	-	-
-	-	-	-	-
1,383,086.25	1,381,301.25	1,383,243.75	1,378,151.25	1,382,088.75
975,187.50	974,662.50	973,350.00	-	-
10,246,267.50	7,129,342.50	7,102,987.50	4,770,570.00	7,865,287.50
4,305,787.50	4,647,037.50	4,977,787.50	-	-
908,092.50	907,777.50	912,397.50	911,347.50	909,982.50
248,745.00	-	-	-	-
103,320.00	105,735.00	102,742.50	-	-
346,920.00	345,082.50	347,970.00	344,820.00	343,980.00
107,100.00	108,150.00	108,937.50	104,212.50	104,737.50
-	-	-	-	-
150,786.56	152,414.06	153,726.56	149,625.00	150,609.38
7,147,717.50	10,293,832.50	9,822,960.00	9,724,680.00	8,161,492.50
18,982,155.95	16,971,353.45	7,536,558.75	6,350,951.25	1,103,051.25
7,121,841.57	6,154,122.20	5,757,727.50	5,450,287.50	4,027,038.75
4,788,315.00	6,002,220.00	4,814,985.00	4,523,767.50	4,570,020.00
5,747,012.26	5,747,394.20	5,752,497.20	5,748,454.69	5,738,433.75
271,425.00	261,187.50	261,450.00	261,187.50	260,400.00
398,947.50	399,525.00	402,412.50	-	-

27,924,782.82	28,649,131.88	29,248,878.75	28,276,683.75	29,050,953.75
14,194,963.14	7,690,528.14	7,705,858.14	7,696,985.64	7,695,935.64
865,095.00	866,145.00	863,362.50	865,200.00	-
-	-	-	-	-
-	-	-	-	-
101,944.50	100,527.00	99,109.50	102,942.00	101,346.00
-	-	-	-	-
206,797.50	206,850.00	206,745.00	206,482.50	206,062.50
120,508.50	121,768.50	118,618.50	120,718.50	122,661.00
593,827.50	594,142.50	593,985.00	579,180.00	573,510.00
-	-	-	-	-
65,577.75	64,769.25	69,153.00	68,145.00	66,885.00
210,774.38	213,924.38	211,299.38	213,661.88	215,499.38
27,607.65	28,632.98	28,514.85	-	-
229,792.50	232,417.50	145,267.50	146,055.00	141,330.00
-	-	-	-	-
-	-	-	-	-
-	-	-	-	-
-	-	-	-	-
210,892.50	-	-	-	-
177,037.88	178,951.50	175,423.50	177,061.50	-
546,787.50	544,162.50	545,737.50	-	-
-	-	-	-	-
304,080.00	306,232.50	302,820.00	-	-
171,948.00	-	-	-	-
369,495.00	-	-	-	-
75,535.95	-	-	-	-
74,865.00	73,500.00	72,135.00	76,020.00	53,550.00
243,862.50	246,750.00	243,862.50	245,962.50	242,287.50
108,373.13	107,226.00	105,979.13	109,882.50	108,360.00
29,114.19	29,274.21	-	-	-
204,986.25	-	-	-	-
273,262.50	274,050.00	274,312.50	274,050.00	273,262.50
389,340.00	393,330.00	391,860.00	390,285.00	393,855.00
4,550,883.77	4,673,799.40	5,475,448.15	4,866,920.65	1,830,366.57
179,760.00	178,447.50	182,122.50	180,022.50	182,910.00
-	-	-	-	-
125,632.50	127,732.50	129,675.00	126,210.00	127,995.00
235,095.00	233,887.50	232,522.50	-	-
112,565.25	-	-	-	-
361,966.50	358,554.00	360,050.25	361,142.25	361,819.50
-	-	-	-	-
54,705.00	58,905.00	-	-	-
-	-	-	-	-
3,666,941.25	3,665,628.75	3,669,566.25	3,667,728.75	3,670,616.25
15,974,654.07	15,483,313.13	13,599,350.63	13,130,473.13	12,968,294.07
4,873,803.38	6,138,895.88	3,944,878.88	1,669,917.38	1,686,394.50

13,966,312.50	15,481,410.00	15,063,510.00	2,517,060.00	-
10,594,217.81	10,596,212.81	10,592,485.31	10,597,157.81	10,593,377.81
115,342.50	112,350.00	114,607.50	111,457.50	113,557.50
154,612.50	151,200.00	153,037.50	154,612.50	150,675.00
256,176.38	257,331.38	258,381.38	259,326.38	260,166.38
232,680.00	237,352.50	236,460.00	235,410.00	239,452.50
-	-	-	-	-
201,212.82	206,042.82	205,202.82	204,152.82	202,892.82
135,182.25	133,607.25	137,156.25	135,253.13	133,284.38
33,022.50	31,710.00	30,397.50	34,335.00	32,760.00
257,236.88	257,194.88	262,276.88	261,856.88	260,465.63
14,385,000.00	14,385,000.00	6,247,500.00	-	-
329,175.00	328,125.00	74,970.00	-	-
-	-	-	-	-
995,885.63	998,510.63	1,000,715.63	997,250.63	-
-	-	-	-	-
979,702.50	981,330.00	982,163.45	983,101.88	891,371.25
9,111,146.63	9,318,731.63	6,459,109.13	5,804,778.00	5,742,833.25
151,410.00	-	-	-	-
45,890.25	49,943.25	48,596.63	-	-
263,038.13	-	-	-	-
77,784.00	76,419.00	75,054.00	73,416.00	77,028.00
2,359,023.20	2,359,023.20	2,357,815.70	2,359,023.20	2,362,383.20
160,387.50	155,977.50	156,817.50	-	-
341,880.00	340,935.00	339,885.00	338,730.00	342,720.00
326,970.00	328,492.50	324,450.00	-	-
-	-	-	-	-
160,744.50	158,833.50	162,172.50	159,888.75	162,855.00
109,200.00	111,457.50	113,557.50	-	-
128,769.38	130,095.00	-	-	-
131,932.50	133,560.00	129,780.00	-	-
108,298.47	40,530.00	39,795.00	39,060.00	38,325.00
-	-	-	-	-
-	-	-	-	-
172,672.50	173,040.00	-	-	-
4,005,848.45	3,678,930.95	4,506,009.38	4,592,857.50	4,596,585.00
374,850.00	379,260.00	383,040.00	380,940.00	383,670.00
17,457,076.88	16,282,140.00	12,607,560.00	9,156,472.50	11,041,065.00
3,950,069.82	1,836,314.82	2,015,266.32	1,936,028.07	2,151,661.32
22,079.40	21,560.70	22,092.00	21,546.00	-
185,813.25	184,553.25	184,595.25	184,301.25	-
44,677.50	48,667.50	-	-	-
133,313.25	132,053.25	130,730.25	129,281.25	132,956.25
-	-	-	-	-
454,230.00	-	-	-	-
347,389.88	349,227.38	350,600.25	346,248.00	346,668.00
1,040,445.00	1,037,715.00	1,039,920.00	1,041,705.00	1,037,820.00

539,070.00	-	-	-	-
45,906.00	50,053.50	48,793.50	47,533.50	46,231.50
-	-	-	-	-
161,448.00	159,925.50	158,250.75	161,673.75	159,626.25
-	-	-	-	-
466,026.75	466,641.00	466,971.75	461,769.00	461,674.50
345,681.00	346,416.00	-	-	-
258,037.50	256,987.50	255,780.00	254,415.00	258,142.50
-	-	-	-	-
141,362.82	139,052.82	141,761.82	139,105.32	141,638.45
311,955.00	313,635.00	-	-	-
119,490.00	115,290.00	126,840.00	132,352.50	142,590.00
158,970.00	158,340.00	-	-	-
168,047.25	163,815.75	164,697.75	165,270.00	164,640.00
172,672.50	173,040.00	-	-	-
173,040.00	-	-	-	-
112,560.00	108,990.00	110,670.00	112,140.00	113,400.00
98,857.50	100,695.00	102,270.00	109,620.00	111,300.00
-	-	-	-	-
-	-	-	-	-
-	-	-	-	-
156,589.13	-	-	-	-
-	-	-	-	-
-	-	-	-	-
-	-	-	-	-
-	-	-	-	-
245,339.07	246,074.07	246,704.07	246,933.75	-
149,257.50	150,412.50	151,410.00	-	-
220,395.00	221,655.00	222,810.00	223,860.00	219,555.00
83,737.50	86,598.75	84,039.38	86,730.00	-
-	-	-	-	-
280,132.13	282,232.13	284,269.13	280,993.13	282,284.63
306,180.00	152,880.00	-	-	-
87,570.00	90,063.75	92,373.75	-	-
76,860.00	75,495.00	79,380.00	77,910.00	76,440.00
274,088,403.06	260,175,544.20	229,335,155.02	188,479,200.07	170,892,544.01

New VPK LTFM Bond Lookup Data as of May 1, 2026

Bond_flag	Dist_Num	FY2027_sum	FY2028_sum	FY2029_sum	FY2030_sum	FY2031_sum
5	1.2	133,350.00	129,570.00	131,040.00	132,300.00	128,100.00
5	316	102,375.00	103,425.00	104,212.50	104,737.50	-
5	840	96,862.50	-	-	-	-
5	2142	18,165.00	18,165.00	18,165.00	18,165.00	128,415.00
		350,752.50	251,160.00	253,417.50	255,202.50	256,515.00

End of Worksheet

FY2032_sum	FY2033_sum	FY2034_sum	FY2035_sum	FY2036_sum
129,150.00	129,990.00	130,620.00	131,040.00	-
-	-	-	-	-
-	-	-	-	-
131,460.00	129,150.00	132,090.00	129,675.00	169,260.00
260,610.00	259,140.00	262,710.00	260,715.00	169,260.00

New Roofing Bond Lookup Data as of May 1, 2026

Bond_flag	Dist_Num	FY2027_sum	FY2028_sum	FY2029_sum	FY2030_sum
6	277	-	26,302.50	25,515.00	29,977.50
6	698	102,955.27	96,022.50	99,172.50	96,810.00
6	2752	122,327.92	167,737.50	176,662.50	179,550.00
6	2859	-	181,125.00	133,350.00	129,675.00
		225,283.19	471,187.50	434,700.00	436,012.50

End of Worksheet

FY2031_sum	FY2032_sum	FY2033_sum	FY2034_sum	FY2035_sum	FY2036_sum
29,137.50	28,087.50	27,037.50	25,987.50	30,187.50	28,875.00
94,447.50	97,335.00	94,710.00	97,335.00	94,447.50	96,810.00
181,912.50	-	-	-	-	-
141,750.00	137,287.50	143,325.00	143,587.50	143,587.50	143,325.00
447,247.50	262,710.00	265,072.50	266,910.00	268,222.50	269,010.00

-	-	-	-	-	-	-	-	-

-	-	-	-	-	-	-	-	-

-	-	-	-	-	-	-	-	-

-	-	-	-	-	-	-	-	-

-	-	-	-	-	-	-	-	-

-	-	-	-	-	-	-	-	-

-	-	-	-	-	-	-	-	-

-	-	-	-	-	-	-	-	-

-	-	-	-	-	-	-	-	-

-	-	-	-	-	-	-	-	-

-	-	-	-	-	-	-	-	-

-	-	-	-	-	-	-	-	-

-	-	-	-	-	-	-	-	-

-	-	-	-	-	-	-	-	-

-	-	-	-	-	-	-	-	-

-	-	-	-	-	-	-	-	-

-	-	-	-	-	-	-	-	-

-	-	-	-	-	-	-	-	-

-	-	-	-	-	-	-	-	-

-	-	-	-	-	-	-	-	-

-	-	-	-	-	-	-	-	-

-	-	-	-	-	-	-	-	-

-	-	-	-	-	-	-	-	-

-	-	-	-	-	-	-	-	-

-	-	-	-	-	-	-	-	-

-	-	-	-	-	-	-	-	-

-	-	-	-	-	-	-	-	-

-	-	-	-	-	-	-	-	-

-	-	-	-	-	-	-	-	-

-	-	-	-	-	-	-	-	-

-	-	-	-	-	-	-	-	-

-	-	-	-	-	-	-	-	-

-	-	-	-	-	-	-	-	-

-	-	-	-	-	-	-	-	-

-	-	-	-	-	-	-	-	-

-	-	-	-	-	-	-	-	-

-	-	-	-	-	-	-	-	-

-	-	-	-	-	-	-	-	-

-	-	-	-	-	-	-	-	-

-	-	-	-	-	-	-	-	-

-	-	-	-	-	-	-	-	-

-	-	-	-	-	-	-	-	-

-	-	-	-	-	-	-	-	-

-	-	-	-	-	-	-	-	-

-	-	-	-	-	-	-	-	-

-	-	-	-	-	-	-	-	-

-	-	-	-	-	-	-	-	-

-	-	-	-	-	-	-	-	-

-	-	-	-	-	-	-	-	-

-	-	-	-	-	-	-	-	-

-	-	-	-	-	-	-	-	-

-	-	-	-	-	-	-	-	-

-	-	-	-	-	-	-	-	-

-	-	-	-	-	-	-	-	-

-	-	-	-	-	-	-	-	-

-	-	-	-	-	-	-	-	-

-	-	-	-	-	-	-	-	-

-	-	-	-	-	-	-	-	-

-	-	-	-	-	-	-	-	-

-	-	-	-	-	-	-	-	-

-	-	-	-	-	-	-	-	-

-	-	-	-	-	-	-	-	-

-	-	-	-	-	-	-	-	-

-	-	-	-	-	-	-	-	-

-	-	-	-	-	-	-	-	-

-	-	-	-	-	-	-	-	-

-	-	-	-	-	-	-	-	-

-	-	-	-	-	-	-	-	-

-	-	-	-	-	-	-	-	-

-	-	-	-	-	-	-	-	-

-	-	-	-	-	-	-	-	-

-	-	-	-	-	-	-	-	-

-	-	-	-	-	-	-	-	-

-	-	-	-	-	-	-	-	-

-	-	-	-	-	-	-	-	-

-	-	-	-	-	-	-	-	-

-	-	-	-	-	-	-	-	-

-	-	-	-	-	-	-	-	-

-	-	-	-	-	-	-	-	-

-	-	-	-	-	-	-	-	-

-	-	-	-	-	-	-	-	-

-	-	-	-	-	-	-	-	-

-	-	-	-	-	-	-	-	-

-	-	-	-	-	-	-	-	-

-	-	-	-	-	-	-	-	-

-	-	-	-	-	-	-	-	-

-	-	-	-	-	-	-	-	-

-	-	-	-	-	-	-	-	-

-	-	-	-	-	-	-	-	-

-	-	-	-	-	-	-	-	-

-	-	-	-	-	-	-	-	-

-	-	-	-	-	-	-	-	-

-	-	-	-	-	-	-	-	-

-	-	-	-	-	-	-	-	-

-	-	-	-	-	-	-	-	-

-	-	-	-	-	-	-	-	-

-	-	-	-	-	-	-	-	-

-	-	-	-	-	-	-	-	-

-	-	-	-	-	-	-	-	-

-	-	-	-	-	-	-	-	-

-	-	-	-	-	-	-	-	-

-	-	-	-	-	-	-	-	-

-	-	-	-	-	-	-	-	-

-	-	-	-	-	-	-	-	-

-	-	-	-	-	-	-	-	-

-	-	-	-	-	-	-	-	-

-	-	-	-	-	-	-	-	-

-	-	-	-	-	-	-	-	-

-	-	-	-	-	-	-	-	-

-	-	-	-	-	-	-	-	-

-	-	-	-	-	-	-	-	-

-	-	-	-	-	-	-	-	-

-	-	-	-	-	-	-	-	-

-	-	-	-	-	-	-	-	-

-	-	-	-	-	-	-	-	-

-	-	-	-	-	-	-	-	-

-	-	-	-	-	-	-	-	-

-	-	-	-	-	-	-	-	-

-	-	-	-	-	-	-	-	-

-	-	-	-	-	-	-	-	-

-	-	-	-	-	-	-	-	-

-	-	-	-	-	-	-	-	-

-	-	-	-	-	-	-	-	-

-	-	-	-	-	-	-	-	-

-	-	-	-	-	-	-	-	-

-	-	-	-	-	-	-	-	-

-	-	-	-	-	-	-	-	-

-	-	-	-	-	-	-	-	-

-	-	-	-	-	-	-	-	-

-	-	-	-	-	-	-	-	-

-	-	-	-	-	-	-	-	-

-	-	-	-	-	-	-	-	-

-	-	-	-	-	-	-	-	-

-	-	-	-	-	-	-	-	-

-	-	-	-	-	-	-	-	-

-	-	-	-	-	-	-	-	-

-	-	-	-	-	-	-	-	-

-	-	-	-	-	-	-	-	-

-	-	-	-	-	-	-	-	-

-	-	-	-	-	-	-	-	-

-	-	-	-	-	-	-	-	-

-	-	-	-	-	-	-	-	-

-	-	-	-	-	-	-	-	-

-	-	-	-	-	-	-	-	-

-	-	-	-	-	-	-	-	-

-	-	-	-	-	-	-	-	-

-	-	-	-	-	-	-	-	-

-	-	-	-	-	-	-	-	-

-	-	-	-	-	-	-	-	-

-	-	-	-	-	-	-	-	-

-	-	-	-	-	-	-	-	-

-	-	-	-	-	-	-	-	-

-	-	-	-	-	-	-	-	-

-	-	-	-	-	-	-	-	-

-	-	-	-	-	-	-	-	-

-	-	-	-	-	-	-	-	-

-	-	-	-	-	-	-	-	-

-	-	-	-	-	-	-	-	-

-	-	-	-	-	-	-	-	-

-	-	-	-	-	-	-	-	-

-	-	-	-	-	-	-	-	-

-	-	-	-	-	-	-	-	-

-	-	-	-	-	-	-	-	-

-	-	-	-	-	-	-	-	-

-	-	-	-	-	-	-	-	-

-	-	-	-	-	-	-	-	-

-	-	-	-	-	-	-	-	-

-	-	-	-	-	-	-	-	-

-	-	-	-	-	-	-	-	-

-	-	-	-	-	-	-	-	-

-	-	-	-	-	-	-	-	-

-	-	-	-	-	-	-	-	-

-	-	-	-	-	-	-	-	-

-	-	-	-	-	-	-	-	-

-	-	-	-	-	-	-	-	-

-	-	-	-	-	-	-	-	-

-	-	-	-	-	-	-	-	-

-	-	-	-	-	-	-	-	-

-	-	-	-	-	-	-	-	-

-	-	-	-	-	-	-	-	-

-	-	-	-	-	-	-	-	-

-	-	-	-	-	-	-	-	-

-	-	-	-	-	-	-	-	-

-	-	-	-	-	-	-	-	-

-	-	-	-	-	-	-	-	-

-	-	-	-	-	-	-	-	-

-	-	-	-	-	-	-	-	-

-	-	-	-	-	-	-	-	-

-	-	-	-	-	-	-	-	-

-	-	-	-	-	-	-	-	-

-	-	-	-	-	-	-	-	-

-	-	-	-	-	-	-	-	-

-	-	-	-	-	-	-	-	-

-	-	-	-	-	-	-	-	-

-	-	-	-	-	-	-	-	-

-	-	-	-	-	-	-	-	-

-	-	-	-	-	-	-	-	-

-	-	-	-	-	-	-	-	-

-	-	-	-	-	-	-	-	-

-	-	-	-	-	-	-	-	-

-	-	-	-	-	-	-	-	-

-	-	-	-	-	-	-	-	-

-	-	-	-	-	-	-	-	-

-	-	-	-	-	-	-	-	-

-	-	-	-	-	-	-	-	-

-	-	-	-	-	-	-	-	-

-	-	-	-	-	-	-	-	-

-	-	-	-	-	-	-	-	-

-	-	-	-	-	-	-	-	-

-	-	-	-	-	-	-	-	-

-	-	-	-	-	-	-	-	-

-	-	-	-	-	-	-	-	-

-	-	-	-	-	-	-	-	-

-	-	-	-	-	-	-	-	-

-	-	-	-	-	-	-	-	-

-	-	-	-	-	-	-	-	-

-	-	-	-	-	-	-	-	-

-	-	-	-	-	-	-	-	-

-	-	-	-	-	-	-	-	-

-	-	-	-	-	-	-	-	-

-	-	-	-	-	-	-	-	-

-	-	-	-	-	-	-	-	-

-	-	-	-	-	-	-	-	-

-	-	-	-	-	-	-	-	-

-	-	-	-	-	-	-	-	-

-	-	-	-	-	-	-	-	-

-	-	-	-	-	-	-	-	-

-	-	-	-	-	-	-	-	-

-	-	-	-	-	-	-	-	-

-	-	-	-	-	-	-	-	-

-	-	-	-	-	-	-	-	-

-	-	-	-	-	-	-	-	-

-	-	-	-	-	-	-	-	-

-	-	-	-	-	-	-	-	-

-	-	-	-	-	-	-	-	-

-	-	-	-	-	-	-	-	-

-	-	-	-	-	-	-	-	-

-	-	-	-	-	-	-	-	-

-	-	-	-	-	-	-	-	-

-	-	-	-	-	-	-	-	-

-	-	-	-	-	-	-	-	-

-	-	-	-	-	-	-	-	-

-	-	-	-	-	-	-	-	-

-	-	-	-	-	-	-	-	-

-	-	-	-	-	-	-	-	-

-	-	-	-	-	-	-	-	-

-	-	-	-	-	-	-	-	-

-	-	-	-	-	-	-	-	-

-	-	-	-	-	-	-	-	-

-	-	-	-	-	-	-	-	-

-	-	-	-	-	-	-	-	-

-	-	-	-	-	-	-	-	-

-	-	-	-	-	-	-	-	-

-	-	-	-	-	-	-	-	-

-	-	-	-	-	-	-	-	-

-	-	-	-	-	-	-	-	-

-	-	-	-	-	-	-	-	-

-	-	-	-	-	-	-	-	-

-	-	-	-	-	-	-	-	-

-	-	-	-	-	-	-	-	-

-	-	-	-	-	-	-	-	-

-	-	-	-	-	-	-	-	-

-	-	-	-	-	-	-	-	-

-	-	-	-	-	-	-	-	-

-	-	-	-	-	-	-	-	-

-	-	-	-	-	-	-	-	-

-	-	-	-	-	-	-	-	-

-	-	-	-	-	-	-	-	-

-	-	-	-	-	-	-	-	-

-	-	-	-	-	-	-	-	-

-	-	-	-	-	-	-	-	-

-	-	-	-	-	-	-	-	-

-	-	-	-	-	-	-	-	-

-	-	-	-	-	-	-	-	-

-	-	-	-	-	-	-	-	-

-	-	-	-	-	-	-	-	-

-	-	-	-	-	-	-	-	-

-	-	-	-	-	-	-	-	-

-	-	-	-	-	-	-	-	-

-	-	-	-	-	-	-	-	-

-	-	-	-	-	-	-	-	-

-	-	-	-	-	-	-	-	-

-	-	-	-	-	-	-	-	-

-	-	-	-	-	-	-	-	-

-	-	-	-	-	-	-	-	-

-	-	-	-	-	-	-	-	-

-	-	-	-	-	-	-	-	-

-	-	-	-	-	-	-	-	-

-	-	-	-	-	-	-	-	-

-	-	-	-	-	-	-	-	-

-	-	-	-	-	-	-	-	-

-	-	-	-	-	-	-	-	-

-	-	-	-	-	-	-	-	-

-	-	-	-	-	-	-	-	-

-	-	-	-	-	-	-	-	-

-	-	-	-	-	-	-	-	-

-	-	-	-	-	-	-	-	-

-	-	-	-	-	-	-	-	-

-	-	-	-	-	-	-	-	-

-	-	-	-	-	-	-	-	-

-	-	-	-	-	-	-	-	-

-	-	-	-	-	-	-	-	-

-	-	-	-	-	-	-	-	-

-	-	-	-	-	-	-	-	-

-	-	-	-	-	-	-	-	-

-	-	-	-	-	-	-	-	-

-	-	-	-	-	-	-	-	-

-	-	-	-	-	-	-	-	-

-	-	-	-	-	-	-	-	-

-	-	-	-	-	-	-	-	-

-	-	-	-	-	-	-	-	-

-	-	-	-	-	-	-	-	-

-	-	-	-	-	-	-	-	-

-	-	-	-	-	-	-	-	-

-	-	-	-	-	-	-	-	-

-	-	-	-	-	-	-	-	-

-	-	-	-	-	-	-	-	-

-	-	-	-	-	-	-	-	-

-	-	-	-	-	-	-	-	-

-	-	-	-	-	-	-	-	-

-	-	-	-	-	-	-	-	-

-	-	-	-	-	-	-	-	-

-	-	-	-	-	-	-	-	-

-	-	-	-	-	-	-	-	-

-	-	-	-	-	-	-	-	-

-	-	-	-	-	-	-	-	-

-	-	-	-	-	-	-	-	-

-	-	-	-	-	-	-	-	-

-	-	-	-	-	-	-	-	-

-	-	-	-	-	-	-	-	-

-	-	-	-	-	-	-	-	-

-	-	-	-	-	-	-	-	-

-	-	-	-	-	-	-	-	-

-	-	-	-	-	-	-	-	-

-	-	-	-	-	-	-	-	-

-	-	-	-	-	-	-	-	-

-	-	-	-	-	-	-	-	-

-	-	-	-	-	-	-	-	-

-	-	-	-	-	-	-	-	-

-	-	-	-	-	-	-	-	-

-	-	-	-	-	-	-	-	-

-	-	-	-	-	-	-	-	-

-	-	-	-	-	-	-	-	-

-	-	-	-	-	-	-	-	-

-	-	-	-	-	-	-	-	-

-	-	-	-	-	-	-	-	-

-	-	-	-	-	-	-	-	-

-	-	-	-	-	-	-	-	-

-	-	-	-	-	-	-	-	-

-	-	-	-	-	-	-	-	-

-	-	-	-	-	-	-	-	-

-	-	-	-	-	-	-	-	-

-	-	-	-	-	-	-	-	-

-	-	-	-	-	-	-	-	-

-	-	-	-	-	-	-	-	-

-	-	-	-	-	-	-	-	-

-	-	-	-	-	-	-	-	-

-	-	-	-	-	-	-	-	-

-	-	-	-	-	-	-	-	-

-	-	-	-	-	-	-	-	-

-	-	-	-	-	-	-	-	-

-	-	-	-	-	-	-	-	-

-	-	-	-	-	-	-	-	-

-	-	-	-	-	-	-	-	-

-	-	-	-	-	-	-	-	-

-	-	-	-	-	-	-	-	-

-	-	-	-	-	-	-	-	-

-	-	-	-	-	-	-	-	-

-	-	-	-	-	-	-	-	-

-	-	-	-	-	-	-	-	-

-	-	-	-	-	-	-	-	-

-	-	-	-	-	-	-	-	-

-	-	-	-	-	-	-	-	-

-	-	-	-	-	-	-	-	-

-	-	-	-	-	-	-	-	-

-	-	-	-	-	-	-	-	-

-	-	-	-	-	-	-	-	-

-	-	-	-	-	-	-	-	-

-	-	-	-	-	-	-	-	-

-	-	-	-	-	-	-	-	-

-	-	-	-	-	-	-	-	-

-	-	-	-	-	-	-	-	-

-	-	-	-	-	-	-	-	-

-	-	-	-	-	-	-	-	-

-	-	-	-	-	-	-	-	-

-	-	-	-	-	-	-	-	-

-	-	-	-	-	-	-	-	-

-	-	-	-	-	-	-	-	-

-	-	-	-	-	-	-	-	-

-	-	-	-	-	-	-	-	-

-	-	-	-	-	-	-	-	-

-	-	-	-	-	-	-	-	-

-	-	-	-	-	-	-	-	-

-	-	-	-	-	-	-	-	-

-	-	-	-	-	-	-	-	-

-	-	-	-	-	-	-	-	-

-	-	-	-	-	-	-	-	-

-	-	-	-	-	-	-	-	-

-	-	-	-	-	-	-	-	-

-	-	-	-	-	-	-	-	-

-	-	-	-	-	-	-	-	-

-	-	-	-	-	-	-	-	-

-	-	-	-	-	-	-	-	-

-	-	-	-	-	-	-	-	-

-	-	-	-	-	-	-	-	-

-	-	-	-	-	-	-	-	-

-	-	-	-	-	-	-	-	-

-	-	-	-	-	-	-	-	-

-	-	-	-	-	-	-	-	-

-	-	-	-	-	-	-	-	-

-	-	-	-	-	-	-	-	-

-	-	-	-	-	-	-	-	-

-	-	-	-	-	-	-	-	-

-	-	-	-	-	-	-	-	-

-	-	-	-	-	-	-	-	-

-	-	-	-	-	-	-	-	-

-	-	-	-	-	-	-	-	-

-	-	-	-	-	-	-	-	-

-	-	-	-	-	-	-	-	-

-	-	-	-	-	-	-	-	-

-	-	-	-	-	-	-	-	-

-	-	-	-	-	-	-	-	-

-	-	-	-	-	-	-	-	-

-	-	-	-	-	-	-	-	-

-	-	-	-	-	-	-	-	-

-	-	-	-	-	-	-	-	-

-	-	-	-	-	-	-	-	-

-	-	-	-	-	-	-	-	-

-	-	-	-	-	-	-	-	-

-	-	-	-	-	-	-	-	-

-	-	-	-	-	-	-	-	-

-	-	-	-	-	-	-	-	-

-	-	-	-	-	-	-	-	-

-	-	-	-	-	-	-	-	-

-	-	-	-	-	-	-	-	-

-	-	-	-	-	-	-	-	-

-	-	-	-	-	-	-	-	-

-	-	-	-	-	-	-	-	-

-	-	-	-	-	-	-	-	-

-	-	-	-	-	-	-	-	-

-	-	-	-	-	-	-	-	-

-	-	-	-	-	-	-	-	-

-	-	-	-	-	-	-	-	-

-	-	-	-	-	-	-	-	-

-	-	-	-	-	-	-	-	-

-	-	-	-	-	-	-	-	-

-	-	-	-	-	-	-	-	-

-	-	-	-	-	-	-	-	-

-	-	-	-	-	-	-	-	-

-	-	-	-	-	-	-	-	-

-	-	-	-	-	-	-	-	-

-	-	-	-	-	-	-	-	-

-	-	-	-	-	-	-	-	-

-	-	-	-	-	-	-	-	-

-	-	-	-	-	-	-	-	-

-	-	-	-	-	-	-	-	-

-	-	-	-	-	-	-	-	-

-	-	-	-	-	-	-	-	-

-	-	-	-	-	-	-	-	-

-	-	-	-	-	-	-	-	-

-	-	-	-	-	-	-	-	-

-	-	-	-	-	-	-	-	-

-	-	-	-	-	-	-	-	-

-	-	-	-	-	-	-	-	-

-	-	-	-	-	-	-	-	-

-	-	-	-	-	-	-	-	-

-	-	-	-	-	-	-	-	-

-	-	-	-	-	-	-	-	-

-	-	-	-	-	-	-	-	-

-	-	-	-	-	-	-	-	-

-	-	-	-	-	-	-	-	-

-	-	-	-	-	-	-	-	-

-	-	-	-	-	-	-	-	-

-	-	-	-	-	-	-	-	-

-	-	-	-	-	-	-	-	-

-	-	-	-	-	-	-	-	-

-	-	-	-	-	-	-	-	-

-	-	-	-	-	-	-	-	-

-	-	-	-	-	-	-	-	-

-	-	-	-	-	-	-	-	-

-	-	-	-	-	-	-	-	-

-	-	-	-	-	-	-	-	-

-	-	-	-	-	-	-	-	-

-	-	-	-	-	-	-	-	-

-	-	-	-	-	-	-	-	-

-	-	-	-	-	-	-	-	-

-	-	-	-	-	-	-	-	-

-	-	-	-	-	-	-	-	-

-	-	-	-	-	-	-	-	-

-	-	-	-	-	-	-	-	-

-	-	-	-	-	-	-	-	-

-	-	-	-	-	-	-	-	-

-	-	-	-	-	-	-	-	-

-	-	-	-	-	-	-	-	-

-	-	-	-	-	-	-	-	-

-	-	-	-	-	-	-	-	-

-	-	-	-	-	-	-	-	-

-	-	-	-	-	-	-	-	-

-	-	-	-	-	-	-	-	-

-	-	-	-	-	-	-	-	-

-	-	-	-	-	-	-	-	-

-	-	-	-	-	-	-	-	-

-	-	-	-	-	-	-	-	-

-	-	-	-	-	-	-	-	-

-	-	-	-	-	-	-	-	-

-	-	-	-	-	-	-	-	-

-	-	-	-	-	-	-	-	-

-	-	-	-	-	-	-	-	-

-	-	-	-	-	-	-	-	-

-	-	-	-	-	-	-	-	-

-	-	-	-	-	-	-	-	-

-	-	-	-	-	-	-	-	-

-	-	-	-	-	-	-	-	-

-	-	-	-	-	-	-	-	-

-	-	-	-	-	-	-	-	-

-	-	-	-	-	-	-	-	-

-	-	-	-	-	-	-	-	-

-	-	-	-	-	-	-	-	-

-	-	-	-	-	-	-	-	-

-	-	-	-	-	-	-	-	-

-	-	-	-	-	-	-	-	-

-	-	-	-	-	-	-	-	-

-	-	-	-	-	-	-	-	-

-	-	-	-	-	-	-	-	-

-	-	-	-	-	-	-	-	-

-	-	-	-	-	-	-	-	-

-	-	-	-	-	-	-	-	-

-	-	-	-	-	-	-	-	-

-	-	-	-	-	-	-	-	-

-	-	-	-	-	-	-	-	-

-	-	-	-	-	-	-	-	-

-	-	-	-	-	-	-	-	-

-	-	-	-	-	-	-	-	-

-	-	-	-	-	-	-	-	-

-	-	-	-	-	-	-	-	-

-	-	-	-	-	-	-	-	-

-	-	-	-	-	-	-	-	-

-	-	-	-	-	-	-	-	-

-	-	-	-	-	-	-	-	-

-	-	-	-	-	-	-	-	-

-	-	-	-	-	-	-	-	-

-	-	-	-	-	-	-	-	-

-	-	-	-	-	-	-	-	-

-	-	-	-	-	-	-	-	-

-	-	-	-	-	-	-	-	-

-	-	-	-	-	-	-	-	-

-	-	-	-	-	-	-	-	-

-	-	-	-	-	-	-	-	-

-	-	-	-	-	-	-	-	-

-	-	-	-	-	-	-	-	-

-	-	-	-	-	-	-	-	-

-	-	-	-	-	-	-	-	-

-	-	-	-	-	-	-	-	-

-	-	-	-	-	-	-	-	-

-	-	-	-	-	-	-	-	-

-	-	-	-	-	-	-	-	-

-	-	-	-	-	-	-	-	-

-	-	-	-	-	-	-	-	-

-	-	-	-	-	-	-	-	-

-	-	-	-	-	-	-	-	-

-	-	-	-	-	-	-	-	-

-	-	-	-	-	-	-	-	-

-	-	-	-	-	-	-	-	-

-	-	-	-	-	-	-	-	-

-	-	-	-	-	-	-	-	-

-	-	-	-	-	-	-	-	-

-	-	-	-	-	-	-	-	-

-	-	-	-	-	-	-	-	-

-	-	-	-	-	-	-	-	-

-	-	-	-	-	-	-	-	-

-	-	-	-	-	-	-	-	-

-	-	-	-	-	-	-	-	-

-	-	-	-	-	-	-	-	-

-	-	-	-	-	-	-	-	-

-	-	-	-	-	-	-	-	-

-	-	-	-	-	-	-	-	-

-	-	-	-	-	-	-	-	-

-	-	-	-	-	-	-	-	-

-	-	-	-	-	-	-	-	-

-	-	-	-	-	-	-	-	-

-	-	-	-	-	-	-	-	-

-	-	-	-	-	-	-	-	-

-	-	-	-	-	-	-	-	-

-	-	-	-	-	-	-	-	-

-	-	-	-	-	-	-	-	-

-	-	-	-	-	-	-	-	-

-	-	-	-	-	-	-	-	-

-	-	-	-	-	-	-	-	-

-	-	-	-	-	-	-	-	-

-	-	-	-	-	-	-	-	-

-	-	-	-	-	-	-	-	-

-	-	-	-	-	-	-	-	-

-	-	-	-	-	-	-	-	-

-	-	-	-	-	-	-	-	-

-	-	-	-	-	-	-	-	-

-	-	-	-	-	-	-	-	-

-	-	-	-	-	-	-	-	-

-	-	-	-	-	-	-	-	-

-	-	-	-	-	-	-	-	-

-	-	-	-	-	-	-	-	-

-	-	-	-	-	-	-	-	-

-	-	-	-	-	-	-	-	-

-	-	-	-	-	-	-	-	-

-	-	-	-	-	-	-	-	-

-	-	-	-	-	-	-	-	-

-	-	-	-	-	-	-	-	-

-	-	-	-	-	-	-	-	-

-	-	-	-	-	-	-	-	-

-	-	-	-	-	-	-	-	-

-	-	-	-	-	-	-	-	-

-	-	-	-	-	-	-	-	-

-	-	-	-	-	-	-	-	-

-	-	-	-	-	-	-	-	-

-	-	-	-	-	-	-	-	-

-	-	-	-	-	-	-	-	-

-	-	-	-	-	-	-	-	-

-	-	-	-	-	-	-	-	-

-	-	-	-	-	-	-	-	-

-	-	-	-	-	-	-	-	-

-	-	-	-	-	-	-	-	-

-	-	-	-	-	-	-	-	-

-	-	-	-	-	-	-	-	-

-	-	-	-	-	-	-	-	-

-	-	-	-	-	-	-	-	-

-	-	-	-	-	-	-	-	-

-	-	-	-	-	-	-	-	-

-	-	-	-	-	-	-	-	-

-	-	-	-	-	-	-	-	-

-	-	-	-	-	-	-	-	-

-	-	-	-	-	-	-	-	-

-	-	-	-	-	-	-	-	-

-	-	-	-	-	-	-	-	-

-	-	-	-	-	-	-	-	-

-	-	-	-	-	-	-	-	-

-	-	-	-	-	-	-	-	-

-	-	-	-	-	-	-	-	-

-	-	-	-	-	-	-	-	-

-	-	-	-	-	-	-	-	-

-	-	-	-	-	-	-	-	-

-	-	-	-	-	-	-	-	-

-	-	-	-	-	-	-	-	-

-	-	-	-	-	-	-	-	-

-	-	-	-	-	-	-	-	-

-	-	-	-	-	-	-	-	-

-	-	-	-	-	-	-	-	-

-	-	-	-	-	-	-	-	-

-	-	-	-	-	-	-	-	-

-	-	-	-	-	-	-	-	-

-	-	-	-	-	-	-	-	-

-	-	-	-	-	-	-	-	-

-	-	-	-	-	-	-	-	-

-	-	-	-	-	-	-	-	-

-	-	-	-	-	-	-	-	-

-	-	-	-	-	-	-	-	-

-	-	-	-	-	-	-	-	-

-	-	-	-	-	-	-	-	-

-	-	-	-	-	-	-	-	-

-	-	-	-	-	-	-	-	-

-	-	-	-	-	-	-	-	-

-	-	-	-	-	-	-	-	-

-	-	-	-	-	-	-	-	-

-	-	-	-	-	-	-	-	-

-	-	-	-	-	-	-	-	-

-	-	-	-	-	-	-	-	-

-	-	-	-	-	-	-	-	-

-	-	-	-	-	-	-	-	-

-	-	-	-	-	-	-	-	-

-	-	-	-	-	-	-	-	-

-	-	-	-	-	-	-	-	-

-	-	-	-	-	-	-	-	-

-	-	-	-	-	-	-	-	-

-	-	-	-	-	-	-	-	-

-	-	-	-	-	-	-	-	-

-	-	-	-	-	-	-	-	-

-	-	-	-	-	-	-	-	-

-	-	-	-	-	-	-	-	-

-	-	-	-	-	-	-	-	-

-	-	-	-	-	-	-	-	-

-	-	-	-	-	-	-	-	-

-	-	-	-	-	-	-	-	-

-	-	-	-	-	-	-	-	-

-	-	-	-	-	-	-	-	-

-	-	-	-	-	-	-	-	-

-	-	-	-	-	-	-	-	-

-	-	-	-	-	-	-	-	-

-	-	-	-	-	-	-	-	-

-	-	-	-	-	-	-	-	-

-	-	-	-	-	-	-	-	-

-	-	-	-	-	-	-	-	-

-	-	-	-	-	-	-	-	-

-	-	-	-	-	-	-	-	-

-	-	-	-	-	-	-	-	-

-	-	-	-	-	-	-	-	-

-	-	-	-	-	-	-	-	-

-	-	-	-	-	-	-	-	-

-	-	-	-	-	-	-	-	-

-	-	-	-	-	-	-	-	-

-	-	-	-	-	-	-	-	-

-	-	-	-	-	-	-	-	-

-	-	-	-	-	-	-	-	-

-	-	-	-	-	-	-	-	-

-	-	-	-	-	-	-	-	-

-	-	-	-	-	-	-	-	-

-	-	-	-	-	-	-	-	-

-	-	-	-	-	-	-	-	-

-	-	-	-	-	-	-	-	-

-	-	-	-	-	-	-	-	-

-	-	-	-	-	-	-	-	-

-	-	-	-	-	-	-	-	-

-	-	-	-	-	-	-	-	-

-	-	-	-	-	-	-	-	-

-	-	-	-	-	-	-	-	-

-	-	-	-	-	-	-	-	-

-	-	-	-	-	-	-	-	-

-	-	-	-	-	-	-	-	-

-	-	-	-	-	-	-	-	-

-	-	-	-	-	-	-	-	-

-	-	-	-	-	-	-	-	-

-	-	-	-	-	-	-	-	-

-	-	-	-	-	-	-	-	-

-	-	-	-	-	-	-	-	-

-	-	-	-	-	-	-	-	-

-	-	-	-	-	-	-	-	-

-	-	-	-	-	-	-	-	-

-	-	-	-	-	-	-	-	-

-	-	-	-	-	-	-	-	-

-	-	-	-	-	-	-	-	-

-	-	-	-	-	-	-	-	-

-	-	-	-	-	-	-	-	-

-	-	-	-	-	-	-	-	-

-	-	-	-	-	-	-	-	-

-	-	-	-	-	-	-	-	-

-	-	-	-	-	-	-	-	-

-	-	-	-	-	-	-	-	-

-	-	-	-	-	-	-	-	-

-	-	-	-	-	-	-	-	-

-	-	-	-	-	-	-	-	-

-	-	-	-	-	-	-	-	-

-	-	-	-	-	-	-	-	-

-	-	-	-	-	-	-	-	-

-	-	-	-	-	-	-	-	-

-	-	-	-	-	-	-	-	-

-	-	-	-	-	-	-	-	-

-	-	-	-	-	-	-	-	-

-	-	-	-	-	-	-	-	-

-	-	-	-	-	-	-	-	-

-	-	-	-	-	-	-	-	-

-	-	-	-	-	-	-	-	-

-	-	-	-	-	-	-	-	-

-	-	-	-	-	-	-	-	-

-	-	-	-	-	-	-	-	-

-	-	-	-	-	-	-	-	-

-	-	-	-	-	-	-	-	-

-	-	-	-	-	-	-	-	-

-	-	-	-	-	-	-	-	-

-	-	-	-	-	-	-	-	-

-	-	-	-	-	-	-	-	-

-	-	-	-	-	-	-	-	-

-	-	-	-	-	-	-	-	-

-	-	-	-	-	-	-	-	-

-	-	-	-	-	-	-	-	-

-	-	-	-	-	-	-	-	-

-	-	-	-	-	-	-	-	-

-	-	-	-	-	-	-	-	-

-	-	-	-	-	-	-	-	-

-	-	-	-	-	-	-	-	-

-	-	-	-	-	-	-	-	-

-	-	-	-	-	-	-	-	-

-	-	-	-	-	-	-	-	-

-	-	-	-	-	-	-	-	-

-	-	-	-	-	-	-	-	-

-	-	-	-	-	-	-	-	-

-	-	-	-	-	-	-	-	-

-	-	-	-	-	-	-	-	-

-	-	-	-	-	-	-	-	-

-	-	-	-	-	-	-	-	-

-	-	-	-	-	-	-	-	-

-	-	-	-	-	-	-	-	-

-	-	-	-	-	-	-	-	-

-	-	-	-	-	-	-	-	-

-	-	-	-	-	-	-	-	-

-	-	-	-	-	-	-	-	-

-	-	-	-	-	-	-	-	-

-	-	-	-	-	-	-	-	-

-	-	-	-	-	-	-	-	-

-	-	-	-	-	-	-	-	-

-	-	-	-	-	-	-	-	-

-	-	-	-	-	-	-	-	-

-	-	-	-	-	-	-	-	-

-	-	-	-	-	-	-	-	-

-	-	-	-	-	-	-	-	-

-	-	-	-	-	-	-	-	-

-	-	-	-	-	-	-	-	-

-	-	-	-	-	-	-	-	-

-	-	-	-	-	-	-	-	-

-	-	-	-	-	-	-	-	-

-	-	-	-	-	-	-	-	-

-	-	-	-	-	-	-	-	-

-	-	-	-	-	-	-	-	-

-	-	-	-	-	-	-	-	-

-	-	-	-	-	-	-	-	-

-	-	-	-	-	-	-	-	-

-	-	-	-	-	-	-	-	-

-	-	-	-	-	-	-	-	-

-	-	-	-	-	-	-	-	-

-	-	-	-	-	-	-	-	-

-	-	-	-	-	-	-	-	-

-	-	-	-	-	-	-	-	-

-	-	-	-	-	-	-	-	-

-	-	-	-	-	-	-	-	-

-	-	-	-	-	-	-	-	-

-	-	-	-	-	-	-	-	-

-	-	-	-	-	-	-	-	-

-	-	-	-	-	-	-	-	-

-	-	-	-	-	-	-	-	-

-	-	-	-	-	-	-	-	-

-	-	-	-	-	-	-	-	-

-	-	-	-	-	-	-	-	-

-	-	-	-	-	-	-	-	-

-	-	-	-	-	-	-	-	-

-	-	-	-	-	-	-	-	-

-	-	-	-	-	-	-	-	-

-	-	-	-	-	-	-	-	-

-	-	-	-	-	-	-	-	-

-	-	-	-	-	-	-	-	-

-	-	-	-	-	-	-	-	-

-	-	-	-	-	-	-	-	-

-	-	-	-	-	-	-	-	-

-	-	-	-	-	-	-	-	-

-	-	-	-	-	-	-	-	-

-	-	-	-	-	-	-	-	-

-	-	-	-	-	-	-	-	-

-	-	-	-	-	-	-	-	-

-	-	-	-	-	-	-	-	-

-	-	-	-	-	-	-	-	-

-	-	-	-	-	-	-	-	-

-	-	-	-	-	-	-	-	-

-	-	-	-	-	-	-	-	-

-	-	-	-	-	-	-	-	-

-	-	-	-	-	-	-	-	-

-	-	-	-	-	-	-	-	-

-	-	-	-	-	-	-	-	-

-	-	-	-	-	-	-	-	-

-	-	-	-	-	-	-	-	-

-	-	-	-	-	-	-	-	-

-	-	-	-	-	-	-	-	-

-	-	-	-	-	-	-	-	-

-	-	-	-	-	-	-	-	-

-	-	-	-	-	-	-	-	-

-	-	-	-	-	-	-	-	-

-	-	-	-	-	-	-	-	-

-	-	-	-	-	-	-	-	-

-	-	-	-	-	-	-	-	-

-	-	-	-	-	-	-	-	-

-	-	-	-	-	-	-	-	-

-	-	-	-	-	-	-	-	-

-	-	-	-	-	-	-	-	-

-	-	-	-	-	-	-	-	-

-	-	-	-	-	-	-	-	-

-	-	-	-	-	-	-	-	-

-	-	-	-	-	-	-	-	-

-	-	-	-	-	-	-	-	-

-	-	-	-	-	-	-	-	-

-	-	-	-	-	-	-	-	-

-	-	-	-	-	-	-	-	-

-	-	-	-	-	-	-	-	-

-	-	-	-	-	-	-	-	-

-	-	-	-	-	-	-	-	-

-	-	-	-	-	-	-	-	-

-	-	-	-	-	-	-	-	-

-	-	-	-	-	-	-	-	-

-	-	-	-	-	-	-	-	-

-	-	-	-	-	-	-	-	-

-	-	-	-	-	-	-	-	-

-	-	-	-	-	-	-	-	-

-	-	-	-	-	-	-	-	-

-	-	-	-	-	-	-	-	-

-	-	-	-	-	-	-	-	-

-	-	-	-	-	-	-	-	-

-	-	-	-	-	-	-	-	-

-	-	-	-	-	-	-	-	-

-	-	-	-	-	-	-	-	-

-	-	-	-	-	-	-	-	-

-	-	-	-	-	-	-	-	-

-	-	-	-	-	-	-	-	-

-	-	-	-	-	-	-	-	-

-	-	-	-	-	-	-	-	-

-	-	-	-	-	-	-	-	-

-	-	-	-	-	-	-	-	-

-	-	-	-	-	-	-	-	-

-	-	-	-	-	-	-	-	-

-	-	-	-	-	-	-	-	-

-	-	-	-	-	-	-	-	-

-	-	-	-	-	-	-	-	-

-	-	-	-	-	-	-	-	-

-	-	-	-	-	-	-	-	-

-	-	-	-	-	-	-	-	-

-	-	-	-	-	-	-	-	-

-	-	-	-	-	-	-	-	-

-	-	-	-	-	-	-	-	-

-	-	-	-	-	-	-	-	-

-	-	-	-	-	-	-	-	-

-	-	-	-	-	-	-	-	-

-	-	-	-	-	-	-	-	-

-	-	-	-	-	-	-	-	-

-	-	-	-	-	-	-	-	-

-	-	-	-	-	-	-	-	-

-	-	-	-	-	-	-	-	-

-	-	-	-	-	-	-	-	-

-	-	-	-	-	-	-	-	-

-	-	-	-	-	-	-	-	-

-	-	-	-	-	-	-	-	-

-	-	-	-	-	-	-	-	-

-	-	-	-	-	-	-	-	-

-	-	-	-	-	-	-	-	-

-	-	-	-	-	-	-	-	-

-	-	-	-	-	-	-	-	-

-	-	-	-	-	-	-	-	-

-	-	-	-	-	-	-	-	-

-	-	-	-	-	-	-	-	-

-	-	-	-	-	-	-	-	-

-	-	-	-	-	-	-	-	-

-	-	-	-	-	-	-	-	-

-	-	-	-	-	-	-	-	-

-	-	-	-	-	-	-	-	-

-	-	-	-	-	-	-	-	-

-	-	-	-	-	-	-	-	-

-	-	-	-	-	-	-	-	-

-	-	-	-	-	-	-	-	-

-	-	-	-	-	-	-	-	-

-	-	-	-	-	-	-	-	-

-	-	-	-	-	-	-	-	-

-	-	-	-	-	-	-	-	-

-	-	-	-	-	-	-	-	-

-	-	-	-	-	-	-	-	-

-	-	-	-	-	-	-	-	-

-	-	-	-	-	-	-	-	-

-	-	-	-	-	-	-	-	-

-	-	-	-	-	-	-	-	-

-	-	-	-	-	-	-	-	-

-	-	-	-	-	-	-	-	-

-	-	-	-	-	-	-	-	-

-	-	-	-	-	-	-	-	-

-	-	-	-	-	-	-	-	-

-	-	-	-	-	-	-	-	-

-	-	-	-	-	-	-	-	-

-	-	-	-	-	-	-	-	-

-	-	-	-	-	-	-	-	-

-	-	-	-	-	-	-	-	-

-	-	-	-	-	-	-	-	-

-	-	-	-	-	-	-	-	-

-	-	-	-	-	-	-	-	-

-	-	-	-	-	-	-	-	-

-	-	-	-	-	-	-	-	-

-	-	-	-	-	-	-	-	-

-	-	-	-	-	-	-	-	-

-	-	-	-	-	-	-	-	-

-	-	-	-	-	-	-	-	-

-	-	-	-	-	-	-	-	-

-	-	-	-	-	-	-	-	-

-	-	-	-	-	-	-	-	-

-	-	-	-	-	-	-	-	-

-	-	-	-	-	-	-	-	-

-	-	-	-	-	-	-	-	-

-	-	-	-	-	-	-	-	-

-	-	-	-	-	-	-	-	-

-	-	-	-	-	-	-	-	-

-	-	-	-	-	-	-	-	-

-	-	-	-	-	-	-	-	-

-	-	-	-	-	-	-	-	-

-	-	-	-	-	-	-	-	-

-	-	-	-	-	-	-	-	-

-	-	-	-	-	-	-	-	-

-	-	-	-	-	-	-	-	-

-	-	-	-	-	-	-	-	-

-	-	-	-	-	-	-	-	-

-	-	-	-	-	-	-	-	-

-	-	-	-	-	-	-	-	-

-	-	-	-	-	-	-	-	-

-	-	-	-	-	-	-	-	-

-	-	-	-	-	-	-	-	-

-	-	-	-	-	-	-	-	-

-	-	-	-	-	-	-	-	-

-	-	-	-	-	-	-	-	-

-	-	-	-	-	-	-	-	-

-	-	-	-	-	-	-	-	-

-	-	-	-	-	-	-	-	-

-	-	-	-	-	-	-	-	-

-	-	-	-	-	-	-	-	-

-	-	-	-	-	-	-	-	-

-	-	-	-	-	-	-	-	-

-	-	-	-	-	-	-	-	-

-	-	-	-	-	-	-	-	-

-	-	-	-	-	-	-	-	-

-	-	-	-	-	-	-	-	-

-	-	-	-	-	-	-	-	-

-	-	-	-	-	-	-	-	-

-	-	-	-	-	-	-	-	-

-	-	-	-	-	-	-	-	-

-	-	-	-	-	-	-	-	-

-	-	-	-	-	-	-	-	-

-	-	-	-	-	-	-	-	-

-	-	-	-	-	-	-	-	-

-	-	-	-	-	-	-	-	-

-	-	-	-	-	-	-	-	-

-	-	-	-	-	-	-	-	-

-	-	-	-	-	-	-	-	-

-	-	-	-	-	-	-	-	-

-	-	-	-	-	-	-	-	-

-	-	-	-	-	-	-	-	-

-	-	-	-	-	-	-	-	-

-	-	-	-	-	-	-	-	-

-	-	-	-	-	-	-	-	-

-	-	-	-	-	-	-	-	-

-	-	-	-	-	-	-	-	-

-	-	-	-	-	-	-	-	-

-	-	-	-	-	-	-	-	-

-	-	-	-	-	-	-	-	-

-	-	-	-	-	-	-	-	-

-	-	-	-	-	-	-	-	-

-	-	-	-	-	-	-	-	-

-	-	-	-	-	-	-	-	-

-	-	-	-	-	-	-	-	-

-	-	-	-	-	-	-	-	-

-	-	-	-	-	-	-	-	-

-	-	-	-	-	-	-	-	-

-	-	-	-	-	-	-	-	-

-	-	-	-	-	-	-	-	-

-	-	-	-	-	-	-	-	-

-	-	-	-	-	-	-	-	-

-	-	-	-	-	-	-	-	-

-	-	-	-	-	-	-	-	-

-	-	-	-	-	-	-	-	-

-	-	-	-	-	-	-	-	-

-	-	-	-	-	-	-	-	-

-	-	-	-	-	-	-	-	-

-	-	-	-	-	-	-	-	-

-	-	-	-	-	-	-	-	-

-	-	-	-	-	-	-	-	-

-	-	-	-	-	-	-	-	-

-	-	-	-	-	-	-	-	-

-	-	-	-	-	-	-	-	-

-	-	-	-	-	-	-	-	-

-	-	-	-	-	-	-	-	-

-	-	-	-	-	-	-	-	-

-	-	-	-	-	-	-	-	-

-	-	-	-	-	-	-	-	-

-	-	-	-	-	-	-	-	-

-	-	-	-	-	-	-	-	-

-	-	-	-	-	-	-	-	-

-	-	-	-	-	-	-	-	-

-	-	-	-	-	-	-	-	-

-	-	-	-	-	-	-	-	-

-	-	-	-	-	-	-	-	-

-	-	-	-	-	-	-	-	-

-	-	-	-	-	-	-	-	-

-	-	-	-	-	-	-	-	-

-	-	-	-	-	-	-	-	-

-	-	-	-	-	-	-	-	-

-	-	-	-	-	-	-	-	-

-	-	-	-	-	-	-	-	-

-	-	-	-	-	-	-	-	-

-	-	-	-	-	-	-	-	-

-	-	-	-	-	-	-	-	-

-	-	-	-	-	-	-	-	-

-	-	-	-	-	-	-	-	-

-	-	-	-	-	-	-	-	-

-	-	-	-	-	-	-	-	-

-	-	-	-	-	-	-	-	-

-	-	-	-	-	-	-	-	-

-	-	-	-	-	-	-	-	-

-	-	-	-	-	-	-	-	-

-	-	-	-	-	-	-	-	-

-	-	-	-	-	-	-	-	-

-	-	-	-	-	-	-	-	-

-	-	-	-	-	-	-	-	-

-	-	-	-	-	-	-	-	-

-	-	-	-	-	-	-	-	-

-	-	-	-	-	-	-	-	-

-	-	-	-	-	-	-	-	-

-	-	-	-	-	-	-	-	-

-	-	-	-	-	-	-	-	-

-	-	-	-	-	-	-	-	-

-	-	-	-	-	-	-	-	-

-	-	-	-	-	-	-	-	-

-	-	-	-	-	-	-	-	-

-	-	-	-	-	-	-	-	-

-	-	-	-	-	-	-	-	-

-	-	-	-	-	-	-	-	-

-	-	-	-	-	-	-	-	-

-	-	-	-	-	-	-	-	-

-	-	-	-	-	-	-	-	-

-	-	-	-	-	-	-	-	-

-	-	-	-	-	-	-	-	-

-	-	-	-	-	-	-	-	-

-	-	-	-	-	-	-	-	-

-	-	-	-	-	-	-	-	-

-	-	-	-	-	-	-	-	-

-	-	-	-	-	-	-	-	-

-	-	-	-	-	-	-	-	-

-	-	-	-	-	-	-	-	-

-	-	-	-	-	-	-	-	-

-	-	-	-	-	-	-	-	-

-	-	-	-	-	-	-	-	-

-	-	-	-	-	-	-	-	-

-	-	-	-	-	-	-	-	-

-	-	-	-	-	-	-	-	-

-	-	-	-	-	-	-	-	-

-	-	-	-	-	-	-	-	-

-	-	-	-	-	-	-	-	-

-	-	-	-	-	-	-	-	-

-	-	-	-	-	-	-	-	-

-	-	-	-	-	-	-	-	-

-	-	-	-	-	-	-	-	-

-	-	-	-	-	-	-	-	-

-	-	-	-	-	-	-	-	-

-	-	-	-	-	-	-	-	-

-	-	-	-	-	-	-	-	-

-	-	-	-	-	-	-	-	-

-	-	-	-	-	-	-	-	-

-	-	-	-	-	-	-	-	-

-	-	-	-	-	-	-	-	-

-	-	-	-	-	-	-	-	-

-	-	-	-	-	-	-	-	-

-	-	-	-	-	-	-	-	-

-	-	-	-	-	-	-	-	-

-	-	-	-	-	-	-	-	-

-	-	-	-	-	-	-	-	-

-	-	-	-	-	-	-	-	-

-	-	-	-	-	-	-	-	-

-	-	-	-	-	-	-	-	-

-	-	-	-	-	-	-	-	-

-	-	-	-	-	-	-	-	-

-	-	-	-	-	-	-	-	-

-	-	-	-	-	-	-	-	-

-	-	-	-	-	-	-	-	-

-	-	-	-	-	-	-	-	-

-	-	-	-	-	-	-	-	-

-	-	-	-	-	-	-	-	-

-	-	-	-	-	-	-	-	-

-	-	-	-	-	-	-	-	-

-	-	-	-	-	-	-	-	-

-	-	-	-	-	-	-	-	-

-	-	-	-	-	-	-	-	-

-	-	-	-	-	-	-	-	-

-	-	-	-	-	-	-	-	-

-	-	-	-	-	-	-	-	-

-	-	-	-	-	-	-	-	-

-	-	-	-	-	-	-	-	-

-	-	-	-	-	-	-	-	-

-	-	-	-	-	-	-	-	-

-	-	-	-	-	-	-	-	-

-	-	-	-	-	-	-	-	-

-	-	-	-	-	-	-	-	-

-	-	-	-	-	-	-	-	-

-	-	-	-	-	-	-	-	-

-	-	-	-	-	-	-	-	-

-	-	-	-	-	-	-	-	-

-	-	-	-	-	-	-	-	-

-	-	-	-	-	-	-	-	-

-	-	-	-	-	-	-	-	-

-	-	-	-	-	-	-	-	-

-	-	-	-	-	-	-	-	-

-	-	-	-	-	-	-	-	-

-	-	-	-	-	-	-	-	-

-	-	-	-	-	-	-	-	-

-	-	-	-	-	-	-	-	-

-	-	-	-	-	-	-	-	-

-	-	-	-	-	-	-	-	-

-	-	-	-	-	-	-	-	-

-	-	-	-	-	-	-	-	-

-	-	-	-	-	-	-	-	-

-	-	-	-	-	-	-	-	-

-	-	-	-	-	-	-	-	-

-	-	-	-	-	-	-	-	-

-	-	-	-	-	-	-	-	-

-	-	-	-	-	-	-	-	-

-	-	-	-	-	-	-	-	-

-	-	-	-	-	-	-	-	-

-	-	-	-	-	-	-	-	-

-	-	-	-	-	-	-	-	-

-	-	-	-	-	-	-	-	-

-	-	-	-	-	-	-	-	-

-	-	-	-	-	-	-	-	-

-	-	-	-	-	-	-	-	-

-	-	-	-	-	-	-	-	-

-	-	-	-	-	-	-	-	-

-	-	-	-	-	-	-	-	-

-	-	-	-	-	-	-	-	-

-	-	-	-	-	-	-	-	-

-	-	-	-	-	-	-	-	-

-	-	-	-	-	-	-	-	-

-	-	-	-	-	-	-	-	-

-	-	-	-	-	-	-	-	-

-	-	-	-	-	-	-	-	-

-	-	-	-	-	-	-	-	-

-	-	-	-	-	-	-	-	-

-	-	-	-	-	-	-	-	-

-	-	-	-	-	-	-	-	-

-	-	-	-	-	-	-	-	-

-	-	-	-	-	-	-	-	-

-	-	-	-	-	-	-	-	-

-	-	-	-	-	-	-	-	-

-	-	-	-	-	-	-	-	-

-	-	-	-	-	-	-	-	-

-	-	-	-	-	-	-	-	-

-	-	-	-	-	-	-	-	-

-	-	-	-	-	-	-	-	-

-	-	-	-	-	-	-	-	-

-	-	-	-	-	-	-	-	-

-	-	-	-	-	-	-	-	-

-	-	-	-	-	-	-	-	-

-	-	-	-	-	-	-	-	-

-	-	-	-	-	-	-	-	-

-	-	-	-	-	-	-	-	-

-	-	-	-	-	-	-	-	-

-	-	-	-	-	-	-	-	-

-	-	-	-	-	-	-	-	-

-	-	-	-	-	-	-	-	-

-	-	-	-	-	-	-	-	-

-	-	-	-	-	-	-	-	-

-	-	-	-	-	-	-	-	-

-	-	-	-	-	-	-	-	-

-	-	-	-	-	-	-	-	-

-	-	-	-	-	-	-	-	-

-	-	-	-	-	-	-	-	-

-	-	-	-	-	-	-	-	-

-	-	-	-	-	-	-	-	-

-	-	-	-	-	-	-	-	-

-	-	-	-	-	-	-	-	-

-	-	-	-	-	-	-	-	-

-	-	-	-	-	-	-	-	-

-	-	-	-	-	-	-	-	-

-	-	-	-	-	-	-	-	-

-	-	-	-	-	-	-	-	-

-	-	-	-	-	-	-	-	-

-	-	-	-	-	-	-	-	-

-	-	-	-	-	-	-	-	-

-	-	-	-	-	-	-	-	-

-	-	-	-	-	-	-	-	-

-	-	-	-	-	-	-	-	-

-	-	-	-	-	-	-	-	-

-	-	-	-	-	-	-	-	-

-	-	-	-	-	-	-	-	-

-	-	-	-	-	-	-	-	-

-	-	-	-	-	-	-	-	-

-	-	-	-	-	-	-	-	-

-	-	-	-	-	-	-	-	-

-	-	-	-	-	-	-	-	-

-	-	-	-	-	-	-	-	-

-	-	-	-	-	-	-	-	-

-	-	-	-	-	-	-	-	-

-	-	-	-	-	-	-	-	-

-	-	-	-	-	-	-	-	-

-	-	-	-	-	-	-	-	-

-	-	-	-	-	-	-	-	-

-	-	-	-	-	-	-	-	-

-	-	-	-	-	-	-	-	-

-	-	-	-	-	-	-	-	-

-	-	-	-	-	-	-	-	-

-	-	-	-	-	-	-	-	-

-	-	-	-	-	-	-	-	-

-	-	-	-	-	-	-	-	-

-	-	-	-	-	-	-	-	-

-	-	-	-	-	-	-	-	-

-	-	-	-	-	-	-	-	-

-	-	-	-	-	-	-	-	-

-	-	-	-	-	-	-	-	-

-	-	-	-	-	-	-	-	-

-	-	-	-	-	-	-	-	-

-	-	-	-	-	-	-	-	-

-	-	-	-	-	-	-	-	-

-	-	-	-	-	-	-	-	-

-	-	-	-	-	-	-	-	-

-	-	-	-	-	-	-	-	-

-	-	-	-	-	-	-	-	-

-	-	-	-	-	-	-	-	-

-	-	-	-	-	-	-	-	-

-	-	-	-	-	-	-	-	-

-	-	-	-	-	-	-	-	-

-	-	-	-	-	-	-	-	-

-	-	-	-	-	-	-	-	-

-	-	-	-	-	-	-	-	-

-	-	-	-	-	-	-	-	-

-	-	-	-	-	-	-	-	-

-	-	-	-	-	-	-	-	-

-	-	-	-	-	-	-	-	-

-	-	-	-	-	-	-	-	-

-	-	-	-	-	-	-	-	-

-	-	-	-	-	-	-	-	-

-	-	-	-	-	-	-	-	-

-	-	-	-	-	-	-	-	-

-	-	-	-	-	-	-	-	-

-	-	-	-	-	-	-	-	-

-	-	-	-	-	-	-	-	-

-	-	-	-	-	-	-	-	-

-	-	-	-	-	-	-	-	-

-	-	-	-	-	-	-	-	-

-	-	-	-	-	-	-	-	-

-	-	-	-	-	-	-	-	-

-	-	-	-	-	-	-	-	-

-	-	-	-	-	-	-	-	-

-	-	-	-	-	-	-	-	-

-	-	-	-	-	-	-	-	-

-	-	-	-	-	-	-	-	-

-	-	-	-	-	-	-	-	-

-	-	-	-	-	-	-	-	-

-	-	-	-	-	-	-	-	-

-	-	-	-	-	-	-	-	-

-	-	-	-	-	-	-	-	-

-	-	-	-	-	-	-	-	-

-	-	-	-	-	-	-	-	-

-	-	-	-	-	-	-	-	-

-	-	-	-	-	-	-	-	-

-	-	-	-	-	-	-	-	-

-	-	-	-	-	-	-	-	-

-	-	-	-	-	-	-	-	-

-	-	-	-	-	-	-	-	-

-	-	-	-	-	-	-	-	-

-	-	-	-	-	-	-	-	-

-	-	-	-	-	-	-	-	-

-	-	-	-	-	-	-	-	-

-	-	-	-	-	-	-	-	-

-	-	-	-	-	-	-	-	-

-	-	-	-	-	-	-	-	-

-	-	-	-	-	-	-	-	-

-	-	-	-	-	-	-	-	-

-	-	-	-	-	-	-	-	-

-	-	-	-	-	-	-	-	-

-	-	-	-	-	-	-	-	-

-	-	-	-	-	-	-	-	-

-	-	-	-	-	-	-	-	-

-	-	-	-	-	-	-	-	-

-	-	-	-	-	-	-	-	-

-	-	-	-	-	-	-	-	-

-	-	-	-	-	-	-	-	-

-	-	-	-	-	-	-	-	-

-	-	-	-	-	-	-	-	-

-	-	-	-	-	-	-	-	-

-	-	-	-	-	-	-	-	-

-	-	-	-	-	-	-	-	-

-	-	-	-	-	-	-	-	-

-	-	-	-	-	-	-	-	-

-	-	-	-	-	-	-	-	-

-	-	-	-	-	-	-	-	-

-	-	-	-	-	-	-	-	-

-	-	-	-	-	-	-	-	-

-	-	-	-	-	-	-	-	-

-	-	-	-	-	-	-	-	-

-	-	-	-	-	-	-	-	-

-	-	-	-	-	-	-	-	-

-	-	-	-	-	-	-	-	-

-	-	-	-	-	-	-	-	-

-	-	-	-	-	-	-	-	-

-	-	-	-	-	-	-	-	-

-	-	-	-	-	-	-	-	-

-	-	-	-	-	-	-	-	-

-	-	-	-	-	-	-	-	-

-	-	-	-	-	-	-	-	-

-	-	-	-	-	-	-	-	-

-	-	-	-	-	-	-	-	-

-	-	-	-	-	-	-	-	-

-	-	-	-	-	-	-	-	-

-	-	-	-	-	-	-	-	-

-	-	-	-	-	-	-	-	-

-	-	-	-	-	-	-	-	-

-	-	-	-	-	-	-	-	-

-	-	-	-	-	-	-	-	-

-	-	-	-	-	-	-	-	-

-	-	-	-	-	-	-	-	-

-	-	-	-	-	-	-	-	-

-	-	-	-	-	-	-	-	-

-	-	-	-	-	-	-	-	-

-	-	-	-	-	-	-	-	-

-	-	-	-	-	-	-	-	-

-	-	-	-	-	-	-	-	-

-	-	-	-	-	-	-	-	-

-	-	-	-	-	-	-	-	-

-	-	-	-	-	-	-	-	-

-	-	-	-	-	-	-	-	-

-	-	-	-	-	-	-	-	-

-	-	-	-	-	-	-	-	-

-	-	-	-	-	-	-	-	-

-	-	-	-	-	-	-	-	-

-	-	-	-	-	-	-	-	-

-	-	-	-	-	-	-	-	-

-	-	-	-	-	-	-	-	-

-	-	-	-	-	-	-	-	-

-	-	-	-	-	-	-	-	-

-	-	-	-	-	-	-	-	-

-	-	-	-	-	-	-	-	-

-	-	-	-	-	-	-	-	-

-	-	-	-	-	-	-	-	-

-	-	-	-	-	-	-	-	-

-	-	-	-	-	-	-	-	-

-	-	-	-	-	-	-	-	-

-	-	-	-	-	-	-	-	-

-	-	-	-	-	-	-	-	-

-	-	-	-	-	-	-	-	-

-	-	-	-	-	-	-	-	-

-	-	-	-	-	-	-	-	-

-	-	-	-	-	-	-	-	-

-	-	-	-	-	-	-	-	-

-	-	-	-	-	-	-	-	-

-	-	-	-	-	-	-	-	-

-	-	-	-	-	-	-	-	-

-	-	-	-	-	-	-	-	-

-	-	-	-	-	-	-	-	-

-	-	-	-	-	-	-	-	-

-	-	-	-	-	-	-	-	-

-	-	-	-	-	-	-	-	-

-	-	-	-	-	-	-	-	-

-	-	-	-	-	-	-	-	-

-	-	-	-	-	-	-	-	-

-	-	-	-	-	-	-	-	-

-	-	-	-	-	-	-	-	-

-	-	-	-	-	-	-	-	-

-	-	-	-	-	-	-	-	-

-	-	-	-	-	-	-	-	-

-	-	-	-	-	-	-	-	-

-	-	-	-	-	-	-	-	-

-	-	-	-	-	-	-	-	-

-	-	-	-	-	-	-	-	-

-	-	-	-	-	-	-	-	-

-	-	-	-	-	-	-	-	-

-	-	-	-	-	-	-	-	-

-	-	-	-	-	-	-	-	-

-	-	-	-	-	-	-	-	-

-	-	-	-	-	-	-	-	-

-	-	-	-	-	-	-	-	-

-	-	-	-	-	-	-	-	-

-	-	-	-	-	-	-	-	-

-	-	-	-	-	-	-	-	-

-	-	-	-	-	-	-	-	-

-	-	-	-	-	-	-	-	-

-	-	-	-	-	-	-	-	-

-	-	-	-	-	-	-	-	-

-	-	-	-	-	-	-	-	-

-	-	-	-	-	-	-	-	-

-	-	-	-	-	-	-	-	-

-	-	-	-	-	-	-	-	-

-	-	-	-	-	-	-	-	-

-	-	-	-	-	-	-	-	-

-	-	-	-	-	-	-	-	-

-	-	-	-	-	-	-	-	-

-	-	-	-	-	-	-	-	-

-	-	-	-	-	-	-	-	-

-	-	-	-	-	-	-	-	-

-	-	-	-	-	-	-	-	-

-	-	-	-	-	-	-	-	-

-	-	-	-	-	-	-	-	-

-	-	-	-	-	-	-	-	-

-	-	-	-	-	-	-	-	-

-	-	-	-	-	-	-	-	-

-	-	-	-	-	-	-	-	-

-	-	-	-	-	-	-	-	-

-	-	-	-	-	-	-	-	-

-	-	-	-	-	-	-	-	-

-	-	-	-	-	-	-	-	-

-	-	-	-	-	-	-	-	-

-	-	-	-	-	-	-	-	-

-	-	-	-	-	-	-	-	-

-	-	-	-	-	-	-	-	-

-	-	-	-	-	-	-	-	-

-	-	-	-	-	-	-	-	-

-	-	-	-	-	-	-	-	-

-	-	-	-	-	-	-	-	-

-	-	-	-	-	-	-	-	-

-	-	-	-	-	-	-	-	-

-	-	-	-	-	-	-	-	-

-	-	-	-	-	-	-	-	-

-	-	-	-	-	-	-	-	-

-	-	-	-	-	-	-	-	-

-	-	-	-	-	-	-	-	-

-	-	-	-	-	-	-	-	-

-	-	-	-	-	-	-	-	-

-	-	-	-	-	-	-	-	-

-	-	-	-	-	-	-	-	-

-	-	-	-	-	-	-	-	-

-	-	-	-	-	-	-	-	-

-	-	-	-	-	-	-	-	-

-	-	-	-	-	-	-	-	-

-	-	-	-	-	-	-	-	-

-	-	-	-	-	-	-	-	-

-	-	-	-	-	-	-	-	-

-	-	-	-	-	-	-	-	-

-	-	-	-	-	-	-	-	-

-	-	-	-	-	-	-	-	-

-	-	-	-	-	-	-	-	-

-	-	-	-	-	-	-	-	-

-	-	-	-	-	-	-	-	-

-	-	-	-	-	-	-	-	-

-	-	-	-	-	-	-	-	-

-	-	-	-	-	-	-	-	-

-	-	-	-	-	-	-	-	-

-	-	-	-	-	-	-	-	-

-	-	-	-	-	-	-	-	-

-	-	-	-	-	-	-	-	-

-	-	-	-	-	-	-	-	-

-	-	-	-	-	-	-	-	-

-	-	-	-	-	-	-	-	-

-	-	-	-	-	-	-	-	-

-	-	-	-	-	-	-	-	-

-	-	-	-	-	-	-	-	-

-	-	-	-	-	-	-	-	-

-	-	-	-	-	-	-	-	-

-	-	-	-	-	-	-	-	-

-	-	-	-	-	-	-	-	-

-	-	-	-	-	-	-	-	-

-	-	-	-	-	-	-	-	-

-	-	-	-	-	-	-	-	-

-	-	-	-	-	-	-	-	-

-	-	-	-	-	-	-	-	-

-	-	-	-	-	-	-	-	-

-	-	-	-	-	-	-	-	-

-	-	-	-	-	-	-	-	-

-	-	-	-	-	-	-	-	-

-	-	-	-	-	-	-	-	-

-	-	-	-	-	-	-	-	-

-	-	-	-	-	-	-	-	-

-	-	-	-	-	-	-	-	-

-	-	-	-	-	-	-	-	-

-	-	-	-	-	-	-	-	-

-	-	-	-	-	-	-	-	-

-	-	-	-	-	-	-	-	-

-	-	-	-	-	-	-	-	-

-	-	-	-	-	-	-	-	-

-	-	-	-	-	-	-	-	-

-	-	-	-	-	-	-	-	-

-	-	-	-	-	-	-	-	-

-	-	-	-	-	-	-	-	-

-	-	-	-	-	-	-	-	-

-	-	-	-	-	-	-	-	-

-	-	-	-	-	-	-	-	-

-	-	-	-	-	-	-	-	-

-	-	-	-	-	-	-	-	-

-	-	-	-	-	-	-	-	-

-	-	-	-	-	-	-	-	-

-	-	-	-	-	-	-	-	-

-	-	-	-	-	-	-	-	-

-	-	-	-	-	-	-	-	-

-	-	-	-	-	-	-	-	-

-	-	-	-	-	-	-	-	-

-	-	-	-	-	-	-	-	-

-	-	-	-	-	-	-	-	-

-	-	-	-	-	-	-	-	-

-	-	-	-	-	-	-	-	-

-	-	-	-	-	-	-	-	-

-	-	-	-	-	-	-	-	-

-	-	-	-	-	-	-	-	-

-	-	-	-	-	-	-	-	-

-	-	-	-	-	-	-	-	-

-	-	-	-	-	-	-	-	-

-	-	-	-	-	-	-	-	-

-	-	-	-	-	-	-	-	-

-	-	-	-	-	-	-	-	-

-	-	-	-	-	-	-	-	-

-	-	-	-	-	-	-	-	-

-	-	-	-	-	-	-	-	-

-	-	-	-	-	-	-	-	-

-	-	-	-	-	-	-	-	-

-	-	-	-	-	-	-	-	-

-	-	-	-	-	-	-	-	-

-	-	-	-	-	-	-	-	-

-	-	-	-	-	-	-	-	-

-	-	-	-	-	-	-	-	-

-	-	-	-	-	-	-	-	-

-	-	-	-	-	-	-	-	-

-	-	-	-	-	-	-	-	-

-	-	-	-	-	-	-	-	-

-	-	-	-	-	-	-	-	-

-	-	-	-	-	-	-	-	-

-	-	-	-	-	-	-	-	-

-	-	-	-	-	-	-	-	-

-	-	-	-	-	-	-	-	-

-	-	-	-	-	-	-	-	-

-	-	-	-	-	-	-	-	-

-	-	-	-	-	-	-	-	-

-	-	-	-	-	-	-	-	-

-	-	-	-	-	-	-	-	-

-	-	-	-	-	-	-	-	-

-	-	-	-	-	-	-	-	-

-	-	-	-	-	-	-	-	-

-	-	-	-	-	-	-	-	-

-	-	-	-	-	-	-	-	-

-	-	-	-	-	-	-	-	-

-	-	-	-	-	-	-	-	-

-	-	-	-	-	-	-	-	-

-	-	-	-	-	-	-	-	-

-	-	-	-	-	-	-	-	-

-	-	-	-	-	-	-	-	-

-	-	-	-	-	-	-	-	-

-	-	-	-	-	-	-	-	-

-	-	-	-	-	-	-	-	-

-	-	-	-	-	-	-	-	-

-	-	-	-	-	-	-	-	-

-	-	-	-	-	-	-	-	-

-	-	-	-	-	-	-	-	-

-	-	-	-	-	-	-	-	-

-	-	-	-	-	-	-	-	-

-	-	-	-	-	-	-	-	-

-	-	-	-	-	-	-	-	-

-	-	-	-	-	-	-	-	-

-	-	-	-	-	-	-	-	-

-	-	-	-	-	-	-	-	-

-	-	-	-	-	-	-	-	-

-	-	-	-	-	-	-	-	-

-	-	-	-	-	-	-	-	-

-	-	-	-	-	-	-	-	-

-	-	-	-	-	-	-	-	-

-	-	-	-	-	-	-	-	-

-	-	-	-	-	-	-	-	-

-	-	-	-	-	-	-	-	-

-	-	-	-	-	-	-	-	-

-	-	-	-	-	-	-	-	-

-	-	-	-	-	-	-	-	-

-	-	-	-	-	-	-	-	-

-	-	-	-	-	-	-	-	-

-	-	-	-	-	-	-	-	-

-	-	-	-	-	-	-	-	-

-	-	-	-	-	-	-	-	-

-	-	-	-	-	-	-	-	-

-	-	-	-	-	-	-	-	-

-	-	-	-	-	-	-	-	-

-	-	-	-	-	-	-	-	-

-	-	-	-	-	-	-	-	-

-	-	-	-	-	-	-	-	-

-	-	-	-	-	-	-	-	-

-	-	-	-	-	-	-	-	-

-	-	-	-	-	-	-	-	-

-	-	-	-	-	-	-	-	-

-	-	-	-	-	-	-	-	-

-	-	-	-	-	-	-	-	-

-	-	-	-	-	-	-	-	-

-	-	-	-	-	-	-	-	-

-	-	-	-	-	-	-	-	-

-	-	-	-	-	-	-	-	-

-	-	-	-	-	-	-	-	-

-	-	-	-	-	-	-	-	-

-	-	-	-	-	-	-	-	-

-	-	-	-	-	-	-	-	-

-	-	-	-	-	-	-	-	-

-	-	-	-	-	-	-	-	-

-	-	-	-	-	-	-	-	-

-	-	-	-	-	-	-	-	-

-	-	-	-	-	-	-	-	-

-	-	-	-	-	-	-	-	-

-	-	-	-	-	-	-	-	-

-	-	-	-	-	-	-	-	-

-	-	-	-	-	-	-	-	-

-	-	-	-	-	-	-	-	-

-	-	-	-	-	-	-	-	-

-	-	-	-	-	-	-	-	-

-	-	-	-	-	-	-	-	-

-	-	-	-	-	-	-	-	-

-	-	-	-	-	-	-	-	-

-	-	-	-	-	-	-	-	-

-	-	-	-	-	-	-	-	-

-	-	-	-	-	-	-	-	-

-	-	-	-	-	-	-	-	-

-	-	-	-	-	-	-	-	-

-	-	-	-	-	-	-	-	-

-	-	-	-	-	-	-	-	-

-	-	-	-	-	-	-	-	-

-	-	-	-	-	-	-	-	-

-	-	-	-	-	-	-	-	-

-	-	-	-	-	-	-	-	-

-	-	-	-	-	-	-	-	-

-	-	-	-	-	-	-	-	-

-	-	-	-	-	-	-	-	-

-	-	-	-	-	-	-	-	-

-	-	-	-	-	-	-	-	-

-	-	-	-	-	-	-	-	-

-	-	-	-	-	-	-	-	-

-	-	-	-	-	-	-	-	-

-	-	-	-	-	-	-	-	-

-	-	-	-	-	-	-	-	-

-	-	-	-	-	-	-	-	-

-	-	-	-	-	-	-	-	-

-	-	-	-	-	-	-	-	-

-	-	-	-	-	-	-	-	-

-	-	-	-	-	-	-	-	-

-	-	-	-	-	-	-	-	-

-	-	-	-	-	-	-	-	-

-	-	-	-	-	-	-	-	-

-	-	-	-	-	-	-	-	-

-	-	-	-	-	-	-	-	-

-	-	-	-	-	-	-	-	-

-	-	-	-	-	-	-	-	-

-	-	-	-	-	-	-	-	-

-	-	-	-	-	-	-	-	-

-	-	-	-	-	-	-	-	-

-	-	-	-	-	-	-	-	-

-	-	-	-	-	-	-	-	-

-	-	-	-	-	-	-	-	-

-	-	-	-	-	-	-	-	-

-	-	-	-	-	-	-	-	-

-	-	-	-	-	-	-	-	-

-	-	-	-	-	-	-	-	-

-	-	-	-	-	-	-	-	-

-	-	-	-	-	-	-	-	-

-	-	-	-	-	-	-	-	-

-	-	-	-	-	-	-	-	-

-	-	-	-	-	-	-	-	-

-	-	-	-	-	-	-	-	-

-	-	-	-	-	-	-	-	-

-	-	-	-	-	-	-	-	-

-	-	-	-	-	-	-	-	-

-	-	-	-	-	-	-	-	-

-	-	-	-	-	-	-	-	-

-	-	-	-	-	-	-	-	-

-	-	-	-	-	-	-	-	-

-	-	-	-	-	-	-	-	-

-	-	-	-	-	-	-	-	-

-	-	-	-	-	-	-	-	-

-	-	-	-	-	-	-	-	-

-	-	-	-	-	-	-	-	-

-	-	-	-	-	-	-	-	-

-	-	-	-	-	-	-	-	-

-	-	-	-	-	-	-	-	-

-	-	-	-	-	-	-	-	-

-	-	-	-	-	-	-	-	-

-	-	-	-	-	-	-	-	-

-	-	-	-	-	-	-	-	-

-	-	-	-	-	-	-	-	-

-	-	-	-	-	-	-	-	-

-	-	-	-	-	-	-	-	-

-	-	-	-	-	-	-	-	-

-	-	-	-	-	-	-	-	-

-	-	-	-	-	-	-	-	-

-	-	-	-	-	-	-	-	-

-	-	-	-	-	-	-	-	-

-	-	-	-	-	-	-	-	-

-	-	-	-	-	-	-	-	-

-	-	-	-	-	-	-	-	-

-	-	-	-	-	-	-	-	-

-	-	-	-	-	-	-	-	-

-	-	-	-	-	-	-	-	-

-	-	-	-	-	-	-	-	-

-	-	-	-	-	-	-	-	-

-	-	-	-	-	-	-	-	-

-	-	-	-	-	-	-	-	-

-	-	-	-	-	-	-	-	-

-	-	-	-	-	-	-	-	-

-	-	-	-	-	-	-	-	-

-	-	-	-	-	-	-	-	-

-	-	-	-	-	-	-	-	-

-	-	-	-	-	-	-	-	-

-	-	-	-	-	-	-	-	-

-	-	-	-	-	-	-	-	-

-	-	-	-	-	-	-	-	-

-	-	-	-	-	-	-	-	-

-	-	-	-	-	-	-	-	-

-	-	-	-	-	-	-	-	-

-	-	-	-	-	-	-	-	-

-	-	-	-	-	-	-	-	-

-	-	-	-	-	-	-	-	-

-	-	-	-	-	-	-	-	-

-	-	-	-	-	-	-	-	-

-	-	-	-	-	-	-	-	-

-	-	-	-	-	-	-	-	-

-	-	-	-	-	-	-	-	-

-	-	-	-	-	-	-	-	-

-	-	-	-	-	-	-	-	-

-	-	-	-	-	-	-	-	-

-	-	-	-	-	-	-	-	-

-	-	-	-	-	-	-	-	-

-	-	-	-	-	-	-	-	-

-	-	-	-	-	-	-	-	-

-	-	-	-	-	-	-	-	-

-	-	-	-	-	-	-	-	-

-	-	-	-	-	-	-	-	-

-	-	-	-	-	-	-	-	-

-	-	-	-	-	-	-	-	-

-	-	-	-	-	-	-	-	-

-	-	-	-	-	-	-	-	-

-	-	-	-	-	-	-	-	-

-	-	-	-	-	-	-	-	-

-	-	-	-	-	-	-	-	-

-	-	-	-	-	-	-	-	-

-	-	-	-	-	-	-	-	-

-	-	-	-	-	-	-	-	-

-	-	-	-	-	-	-	-	-

-	-	-	-	-	-	-	-	-

-	-	-	-	-	-	-	-	-

-	-	-	-	-	-	-	-	-

-	-	-	-	-	-	-	-	-

-	-	-	-	-	-	-	-	-

-	-	-	-	-	-	-	-	-

-	-	-	-	-	-	-	-	-

-	-	-	-	-	-	-	-	-

-	-	-	-	-	-	-	-	-

-	-	-	-	-	-	-	-	-

-	-	-	-	-	-	-	-	-

-	-	-	-	-	-	-	-	-

-	-	-	-	-	-	-	-	-

-	-	-	-	-	-	-	-	-

-	-	-	-	-	-	-	-	-

-	-	-	-	-	-	-	-	-

-	-	-	-	-	-	-	-	-

-	-	-	-	-	-	-	-	-

-	-	-	-	-	-	-	-	-

-	-	-	-	-	-	-	-	-

-	-	-	-	-	-	-	-	-

-	-	-	-	-	-	-	-	-

-	-	-	-	-	-	-	-	-

-	-	-	-	-	-	-	-	-

-	-	-	-	-	-	-	-	-

-	-	-	-	-	-	-	-	-

-	-	-	-	-	-	-	-	-

-	-	-	-	-	-	-	-	-

-	-	-	-	-	-	-	-	-

-	-	-	-	-	-	-	-	-

-	-	-	-	-	-	-	-	-

-	-	-	-	-	-	-	-	-

-	-	-	-	-	-	-	-	-

-	-	-	-	-	-	-	-	-

-	-	-	-	-	-	-	-	-

-	-	-	-	-	-	-	-	-

-

Grandfathered Alternative Facilities Aid as of July 1, 2015

		PAYGO Aid	Debt Aid	Total
1.2	Minneapolis		11,000,000.00	11,000,000
11	Anoka	610,294.59	-	610,295
271	Bloomington	576,663.00	1,114,660.00	1,691,323
281	Robbinsdale	900,000.00	-	900,000
535	Rochester	574,805.41	-	574,805
625	St Paul	-	3,732,577.00	3,732,577
709	Duluth	168,063.64	609,000.00	777,064
		2,829,826.64	16,456,237.00	19,286,064

End of Worksheet

Adjusted Pupil Unit Lookup Data

DstNum	Type	District Name	FY24	FY25
			February 2026 Forecast	
1	1	AITKIN	1,087.38	1,071.88
1.2	3	MINNEAPOLIS	31,215.73	31,552.54
2	1	HILL CITY	253.64	276.99
4	1	MCGREGOR	453.76	440.91
6	3	SOUTH ST. PAUL	3,089.03	3,068.93
11	1	ANOKA-HENNEPIN	41,298.95	41,020.51
12	1	CENTENNIAL	7,070.90	7,255.27
13	1	COLUMBIA HEIGHTS	3,966.04	3,980.48
14	1	FRIDLEY	2,835.08	2,890.59
15	1	ST. FRANCIS	4,494.16	4,492.19
16	1	SPRING LAKE PARK	6,571.88	6,487.70
22	1	DETROIT LAKES	3,003.96	2,929.44
23	1	FRAZEE	881.72	907.44
25	1	PINE POINT	49.58	50.05
31	1	BEMIDJI	5,042.95	5,026.45
32	1	BLACKDUCK	763.91	732.98
36	1	KELLIHER	353.72	326.41
38	1	RED LAKE	1,510.49	1,568.89
47	1	SAUK RAPIDS	4,679.19	4,682.30
51	1	FOLEY	2,026.29	2,007.54
75	1	ST. CLAIR	882.80	892.09
77	1	MANKATO	8,769.40	8,659.29
81	1	COMFREY	114.66	101.62
84	1	SLEEPY EYE	615.04	597.42
85	1	SPRINGFIELD	648.99	692.17
88	1	NEW ULM	2,397.13	2,392.02
91	1	BARNUM	714.63	688.40
93	1	CARLTON	0.00	0.00
94	1	CLOQUET	2,888.41	2,749.59
95	1	CROMWELL	329.07	322.42
97	1	MOOSE LAKE	638.65	639.59
99	1	ESKO	1,382.93	1,375.55
100	1	WRENSHALL	0.00	0.00
108	1	NORWOOD	1,027.72	1,061.56
110	1	WACONIA	4,319.74	4,266.39
111	1	WATERTOWN-MAYER	1,605.18	1,588.28
112	1	EASTERN CARVER CTY	9,966.79	9,987.92
113	1	WALKER-AKELEY	731.32	740.76
115	1	CASS LAKE	1,176.67	1,164.23
116	1	PILLAGER	1,403.44	1,446.77
118	1	NORTHLAND	338.85	333.05
129	1	MONTEVIDEO	1,542.21	1,543.75
138	1	NORTH BRANCH	3,004.92	2,946.04
139	1	RUSH CITY	935.46	872.64

146	1	BARNESVILLE	963.01	960.38
150	1	HAWLEY	1,168.12	1,157.69
152	1	MOORHEAD	7,845.72	8,028.83
162	1	BAGLEY	972.07	924.63
166	1	COOK COUNTY	488.21	486.18
173	1	MOUNTAIN LAKE	546.45	533.61
177	1	WINDOM	1,282.39	1,306.09
181	1	BRAINERD	6,434.43	6,251.41
182	1	CROSBY	1,073.27	1,057.88
186	1	PEQUOT LAKES	1,956.37	1,901.94
191	1	BURNSVILLE	8,146.46	8,148.21
192	1	FARMINGTON	7,234.35	6,989.72
194	1	LAKEVILLE	13,055.08	13,068.95
195	1	RANDOLPH	929.14	929.99
196	1	ROSEMOUNT-APPLE	31,348.90	31,375.40
197	1	WEST ST. PAUL	5,702.27	5,848.13
199	1	INVER GROVE	3,812.37	3,619.26
200	1	HASTINGS	4,439.90	4,379.50
203	1	HAYFIELD	703.16	710.48
204	1	KASSON-MANTORVIL	2,383.89	2,361.76
206	1	ALEXANDRIA	4,384.01	4,388.83
213	1	OSAKIS	930.21	959.33
227	1	CHATFIELD	951.37	963.97
229	1	LANESBORO	472.88	467.32
238	1	MABEL-CANTON	270.65	294.08
239	1	RUSHFORD-PETERSO	695.41	720.75
241	1	ALBERT LEA	3,575.14	3,612.49
242	1	ALDEN	480.43	468.88
252	1	CANNON FALLS	1,153.34	1,173.42
253	1	GOODHUE	822.41	867.37
255	1	PINE ISLAND	1,660.01	1,698.83
256	1	RED WING	2,636.94	2,555.23
261	1	ASHBY	350.85	352.16
264	1	HERMAN-NORCROSS	102.98	90.75
270	1	HOPKINS	7,565.31	7,701.87
271	1	BLOOMINGTON	11,160.91	11,121.34
272	1	EDEN PRAIRIE	9,931.71	10,223.41
273	1	EDINA	9,352.10	9,542.19
276	1	MINNETONKA	12,352.09	12,343.98
277	1	WESTONKA	2,618.85	2,637.50
278	1	ORONO	3,199.16	3,205.19
279	1	OSSEO	22,603.81	22,823.08
280	1	RICHFIELD	4,414.06	4,404.99
281	1	ROBBINSDALE	11,612.02	11,543.05
282	1	ST. ANTHONY-NEW	2,015.28	2,037.15
283	1	ST. LOUIS PARK	4,743.16	4,843.33
284	1	WAYZATA	13,622.87	14,091.92

286	1	BROOKLYN CENTER	2,389.01	2,508.77
294	1	HOUSTON	2,166.30	2,114.71
297	1	SPRING GROVE	385.26	386.39
299	1	CALEDONIA	789.36	765.17
300	1	LACRESCENT	1,102.61	1,076.17
306	1	LAPORTE	392.23	369.41
308	1	NEVIS	638.66	650.83
309	1	PARK RAPIDS	1,742.93	1,679.59
314	1	BRAHAM	848.54	853.67
316	1	GREENWAY	1,079.43	1,026.81
317	1	DEER RIVER	887.61	861.90
318	1	GRAND RAPIDS	4,289.41	4,162.57
319	1	NASHWAUK-KEEWATI	604.31	555.97
323	2	FRANCONIA	24.00	27.57
330	1	HERON LAKE-OKABE	293.13	264.24
332	1	MORA	1,796.95	1,808.68
333	1	OGILVIE	527.83	489.03
345	1	NEW LONDON-SPICE	1,686.68	1,671.23
347	1	WILLMAR	4,406.93	4,374.79
356	1	LANCASTER	212.69	222.80
361	1	INTERNATIONAL FA	993.78	996.40
362	1	LITTLEFORK-BIG F	398.56	422.97
363	1	SOUTH KOOCHICHIN	198.30	221.74
378	1	DAWSON	617.01	616.34
381	1	LAKE SUPERIOR	1,402.33	1,384.31
390	1	LAKE OF THE WOOD	478.86	476.86
391	1	CLEVELAND	681.52	689.41
402	1	HENDRICKS	286.93	293.34
403	1	IVANHOE	126.89	127.13
404	1	LAKE BENTON	198.48	182.02
413	1	MARSHALL	2,800.39	2,786.01
414	1	MINNEOTA	547.98	554.05
415	1	LYND	230.77	215.92
423	1	HUTCHINSON	2,910.62	2,854.45
424	1	LESTER PRAIRIE	500.24	474.17
432	1	MAHNOMEN	694.54	694.11
435	1	WAUBUN	764.16	766.57
441	1	MARSHALL CTY CENTRAL	502.64	519.30
447	1	GRYGLA	133.02	144.99
458	1	TRUMAN	247.77	241.08
463	1	EDEN VALLEY	969.83	938.96
465	1	LITCHFIELD	1,686.03	1,698.56
466	1	DASSEL-COKATO	2,175.19	2,089.41
473	1	ISLE	452.53	428.84
477	1	PRINCETON	3,441.97	3,551.27
480	1	ONAMIA	596.05	555.28
482	1	LITTLE FALLS	2,584.69	2,554.65

484	1	PIERZ	1,357.61	1,323.44
485	1	ROYALTON	991.43	1,010.54
486	1	SWANVILLE	365.72	391.06
487	1	UPSALA	359.29	371.77
492	1	AUSTIN	5,586.05	5,713.46
495	1	GRAND MEADOW	474.22	486.72
497	1	LYLE	338.35	349.27
499	1	LEROY	272.32	279.72
500	1	SOUTHLAND	561.93	564.16
505	1	FULDA	390.12	353.90
507	1	NICOLLET	355.02	329.20
508	1	ST. PETER	2,282.00	2,290.08
511	1	ADRIAN	624.64	623.94
514	1	ELLSWORTH	144.78	148.71
518	1	WORTHINGTON	4,218.41	4,299.00
531	1	BYRON	2,539.72	2,537.06
533	1	DOVER-EYOTA	1,206.03	1,185.91
534	1	STEWARTVILLE	2,204.17	2,170.67
535	1	ROCHESTER	18,626.89	18,522.14
542	1	BATTLE LAKE	449.10	440.95
544	1	FERGUS FALLS	3,320.10	3,572.82
545	1	HENNING	397.84	404.37
547	1	PARKERS PRAIRIE	587.39	583.08
548	1	PELICAN RAPIDS	909.88	896.21
549	1	PERHAM	1,821.92	1,846.40
550	1	UNDERWOOD	620.50	597.90
553	1	NEW YORK MILLS	868.19	873.34
561	1	GOODRIDGE	268.44	276.03
564	1	THIEF RIVER FALL	1,953.06	1,859.16
577	1	WILLOW RIVER	454.24	484.61
578	1	PINE CITY	1,728.87	1,706.92
581	1	EDGERTON	459.47	441.84
592	1	CLIMAX	185.06	157.61
593	1	CROOKSTON	1,240.63	1,199.60
595	1	EAST GRAND FORKS	2,084.48	2,180.57
599	1	FERTILE-BELTRAMI	529.53	521.34
600	1	FISHER	238.10	228.22
601	1	FOSSTON	657.26	614.15
621	1	MOUNDS VIEW	12,314.70	12,447.17
622	1	NORTH ST. PAUL-M	11,485.69	11,389.37
623	1	ROSEVILLE	7,900.15	7,820.50
624	1	WHITE BEAR LAKE	9,062.01	9,108.95
625	1	ST. PAUL	34,482.87	35,023.02
630	1	RED LAKE FALLS	420.25	441.09
635	1	MILROY	0.00	0.00
640	1	WABASSO	458.12	439.04
656	1	FARIBAULT	3,377.13	3,355.94

659	1	NORTHFIELD	4,232.40	4,172.84
671	1	HILLS-BEAVER CRE	385.30	381.51
676	1	BADGER	243.51	243.87
682	1	ROSEAU	1,162.89	1,182.74
690	1	WARROAD	1,119.20	1,082.90
695	1	CHISHOLM	707.95	687.50
696	1	ELY	563.74	554.66
698	1	FLOODWOOD	165.48	178.85
700	1	HERMANTOWN	2,257.09	2,281.35
701	1	HIBBING	2,332.31	2,267.66
704	1	PROCTOR	1,992.82	2,008.79
706	1	VIRGINIA		
707	1	NETT LAKE	79.20	76.52
709	1	DULUTH	9,006.04	9,037.93
712	1	MOUNTAIN IRON-BU	635.97	677.13
716	1	BELLE PLAINE	1,676.17	1,640.67
717	1	JORDAN	1,999.86	2,038.00
719	1	PRIOR LAKE	9,522.16	9,510.80
720	1	SHAKOPEE	8,481.64	8,479.89
721	1	NEW PRAGUE	4,389.85	4,299.02
726	1	BECKER	3,068.11	3,061.76
727	1	BIG LAKE	3,478.45	3,502.87
728	1	ELK RIVER	15,307.73	15,503.62
738	1	HOLDINGFORD	1,169.49	1,170.52
739	1	KIMBALL	808.05	804.66
740	1	MELROSE	1,451.84	1,464.84
741	1	PAYNESVILLE	997.75	966.97
742	1	ST. CLOUD	10,070.66	10,204.85
743	1	SAUK CENTRE	1,267.09	1,220.12
745	1	ALBANY	1,954.01	1,911.32
748	1	SARTELL	4,366.62	4,278.28
750	1	ROCORI	2,620.82	2,646.43
756	1	BLOOMING PRAIRIE	950.95	948.66
761	1	OWATONNA	5,352.08	5,330.17
763	1	MEDFORD	954.85	912.94
768	1	HANCOCK	468.76	477.40
771	1	CHOKIO-ALBERTA	159.17	150.82
775	1	KERKHOVEN-MURDOC	875.26	848.24
777	1	BENSON	804.23	777.69
786	1	BERTHA-HEWITT	560.56	545.15
787	1	BROWERVILLE	603.89	623.25
801	1	BROWNS VALLEY	190.73	197.11
803	1	WHEATON	377.99	362.31
811	1	WABASHA	1,143.53	859.36
813	1	LAKE CITY	1,323.23	1,338.69
815	2	PRINSBURG	1.03	0.30
818	1	VERNDALE	554.69	544.35

820	1	SEBEKA	523.69	488.00
821	1	MENAHGA	1,026.51	1,049.88
829	1	WASECA	1,845.12	1,882.04
831	1	FOREST LAKE	6,255.98	6,233.75
832	1	MAHTOMEDI	3,499.15	3,473.63
833	1	SOUTH WASHINGTON	20,780.74	21,015.71
834	1	STILLWATER	9,072.77	9,018.30
836	1	BUTTERFIELD	241.05	225.99
837	1	MADELIA	672.88	682.45
840	1	ST. JAMES	1,214.10	1,222.76
846	1	BRECKENRIDGE	639.36	600.65
850	1	ROTHSAY	331.89	331.67
852	1	CAMPBELL-TINTAH	138.07	112.50
857	1	LEWISTON	630.03	611.73
858	1	ST. CHARLES	1,044.10	1,043.35
861	1	WINONA	2,594.15	2,596.96
876	1	ANNANDALE	2,222.73	2,149.89
877	1	BUFFALO	5,715.77	5,620.99
879	1	DELANO	2,639.28	2,622.46
881	1	MAPLE LAKE	868.22	796.17
882	1	MONTICELLO	4,525.87	4,405.55
883	1	ROCKFORD	1,703.80	1,709.69
885	1	ST. MICHAEL-ALBE	7,218.10	7,322.14
891	1	CANBY	652.08	643.28
911	1	CAMBRIDGE-ISANTI	5,478.34	5,395.64
912	1	MILACA	1,738.41	1,721.79
914	1	ULEN-HITTERDAL	325.25	342.18
2071	1	LAKE CRYSTAL-WEL	1,050.20	1,020.31
2125	1	TRITON	970.76	966.38
2134	1	UNITED SOUTH CENTRAL	828.59	832.32
2135	1	MAPLE RIVER	1,022.40	1,019.70
2137	1	KINGSLAND	590.35	593.88
2142	1	ST. LOUIS COUNTY	2,025.80	1,974.87
2143	1	WATERVILLE-ELYSIAN-MORRISTOWN	814.55	770.86
2144	1	CHISAGO LAKES AREA	3,591.10	3,538.06
2149	1	MINNEWASKA	1,418.68	1,391.23
2154	1	EVELETH-GILBERT		
2155	1	WADENA-DEER CREEK	1,209.80	1,181.31
2159	1	BUFFALO LAKE-HECTOR	493.09	481.22
2164	1	DILWORTH-GLYNDON	1,715.37	1,680.01
2165	1	HINCKLEY-FINLAYS	1,011.47	925.89
2167	1	LAKEVIEW	784.60	785.37
2168	1	NRHEG	841.05	788.23
2169	1	MURRAY COUNTY	767.06	793.08
2170	1	STAPLES-MOTLEY	1,008.40	1,030.65
2171	1	KITTSON CENTRAL	264.16	271.03
2172	1	KENYON-WANAMINGO	742.04	720.28

2174	1	PINE RIVER-BACKU	927.67	952.26
2176	1	WARREN-ALVARADO-	610.28	603.22
2180	1	MACCRAY	809.78	810.18
2184	1	LUVERNE	1,258.28	1,236.02
2190	1	YELLOW MEDICINE EAST	663.51	660.81
2198	1	FILLMORE CENTRAL	630.89	617.91
2215	1	NORMAN COUNTY EAST	204.83	185.50
2310	1	SIBLEY EAST	1,162.43	1,199.72
2311	1	CLEARBROOK-GONVICK	508.64	499.51
2342	1	WEST CENTRAL AREA	812.91	784.65
2358	1	TRI-COUNTY	180.57	193.19
2364	1	BELGRADE-BROOTEN-ELR	655.00	663.49
2365	1	G.F.W.	677.22	622.38
2396	1	A.C.G.C.	973.41	971.47
2397	1	LESUEUR-HENDERSO	994.06	983.12
2448	1	MARTIN COUNTY	694.30	690.09
2527	1	NORMAN CTY WEST		
2534	1	BIRD ISLAND-OLIVIA-LAKE LILLIAN	670.40	659.70
2536	1	GRANADA HUNTLEY-	331.51	334.17
2580	1	EAST CENTRAL	814.38	768.60
2609	1	WIN-E-MAC	480.90	499.86
2683	1	GREENBUSH-MIDDLE RIV	241.80	243.15
2687	1	HOWARD LAKE-WAVERLY-WINSTED	1,436.50	1,425.32
2689	1	PIPESTONE-JASPER	1,235.28	1,236.49
2711	1	MESABI EAST	939.93	904.12
2752	1	FAIRMONT AREA SCHOOLS	1,964.45	1,995.11
2753	1	LONG PRAIRIE-GREY EA	1,096.59	1,094.02
2754	1	CEDAR MOUNTAIN	443.48	434.54
2769	1	MORRIS AREA PUBLIC SCHOOLS	1,161.77	1,163.94
2805	1	ZUMBROTA-MAZEPPA	1,346.47	1,374.05
2835	1	JANESVILLE-WALDO	685.53	666.78
2853	1	LAC QUI PARLE	881.91	925.11
2854	1	ADA-BORUP		
2856	1	STEPHEN-ARGYLE	307.88	311.81
2859	1	GLENCOE-SILVER LAKE	1,567.57	1,517.81
2860	1	BLUE EARTH-DELAVAN-ELMORE	1,149.35	1,106.88
2884	1	RED ROCK CENTRAL	399.68	401.59
2886	1	GLENVILLE-EMMONS	293.49	299.39
2888	1	CLINTON-GRACEVILLE-BEARDSLEY	348.21	352.16
2889	1	LAKE PARK-AUDUBON	772.88	724.08
2890	1	RENVILLE CTY WEST	551.60	544.28
2895	1	JACKSON COUNTY CENTRAL	1,218.93	1,219.05
2897	1	REDWOOD AREA SCHOOLS	1,181.78	1,212.69
2898	1	WESTBROOK-WALNUT GROVE	507.96	521.65
2899	1	PLAINVIEW-ELGIN-MILLVILLE	1,551.27	1,506.81
2902	1	RTR	709.92	709.83
2903	1	ORTONVILLE	543.04	558.78

2904	1	TRACY-BALATON	0.00	0.00
2905	1	TRI-CITY UNITED	2,052.47	2,088.28
2906	1	RED LAKE COUNTY CENTRAL PUBLIC SCHOOLS	357.37	357.08
2907	1	ROUND LAKE-BREWSTER PUBLIC SCHOOLS	560.59	553.27
2908	1	BRANDON-EVANSVILLE PUBLIC SCHOOLS	590.00	596.04
2909	1	Rock Ridge	2,570.57	2,523.30
2910	1	Ada-Borup-West	727.33	732.46
2913	1	TRACY AREA	790.84	774.29
2918	1	CARLTON-WRENSHALL	698.51	697.26
			855,832.40	855,459.29

End of Worksheet

FY26	FY27	FY28
1,027.46	988.44	950.96
31,976.42	32,068.19	32,067.96
277.47	283.27	282.91
444.16	435.91	426.76
2,874.47	2,746.09	2,660.01
40,979.32	41,084.33	40,959.20
7,220.10	7,193.44	7,154.57
3,890.67	3,783.93	3,790.03
2,802.31	2,730.49	2,966.03
4,487.98	4,471.58	4,426.45
6,537.10	6,507.90	6,431.76
2,891.88	2,866.74	2,814.99
898.33	888.56	871.61
52.23	51.86	51.78
4,933.32	4,880.24	4,795.40
665.95	668.41	716.20
332.96	322.93	323.48
1,629.81	1,636.08	1,708.47
4,716.98	4,715.89	4,684.92
2,049.66	1,983.86	2,014.69
894.19	882.32	866.60
8,731.50	8,628.86	8,557.20
108.71	102.07	106.21
604.95	607.49	605.74
676.22	676.13	667.93
2,350.83	2,291.86	2,227.28
699.37	665.76	655.26
0.00	0.00	0.00
2,747.08	2,656.61	2,572.86
305.00	292.07	278.85
629.40	621.50	606.50
1,371.12	1,363.50	1,323.61
0.00	0.00	0.00
1,028.53	1,047.92	1,059.64
4,202.89	4,129.99	4,069.77
1,600.71	1,592.72	1,545.83
9,909.23	9,925.06	10,044.85
693.15	693.20	688.68
1,127.77	1,133.24	1,125.38
1,424.49	1,461.95	1,469.92
334.00	347.94	355.79
1,672.10	1,634.21	1,395.97
2,933.57	2,937.36	2,937.94
870.10	868.21	867.98

953.83	967.86	974.39
1,161.95	1,178.39	1,179.56
7,941.65	7,611.93	7,957.24
971.87	965.65	938.69
487.04	491.36	506.79
515.90	502.73	500.77
1,302.68	1,305.60	1,325.15
6,172.50	5,984.27	5,794.76
1,060.46	1,037.98	1,023.73
1,905.66	1,850.82	1,793.03
7,974.68	7,929.60	7,828.45
6,757.90	6,774.98	6,756.84
13,149.21	13,331.56	13,392.04
923.74	917.76	907.43
31,431.50	31,594.47	31,633.87
5,712.64	5,672.14	5,600.61
3,614.94	3,576.69	3,479.48
4,320.79	4,234.79	4,182.49
694.64	687.22	651.87
2,303.26	2,266.53	2,239.41
4,341.43	4,189.28	4,080.36
933.38	936.60	929.77
947.97	933.28	928.89
454.62	442.51	431.26
277.31	281.48	282.75
710.23	701.74	670.71
3,475.04	3,451.66	3,361.28
576.30	569.83	586.07
1,152.70	1,143.25	1,114.45
897.19	848.99	822.50
1,713.65	1,697.93	1,643.54
2,491.73	2,427.89	2,386.17
351.68	356.99	363.45
80.92	78.55	76.59
7,410.71	7,301.14	7,655.89
11,067.52	11,006.48	10,855.80
10,702.40	10,670.10	10,519.71
9,553.42	9,585.08	9,564.00
12,581.04	12,610.84	12,565.31
2,651.55	2,653.89	2,689.68
3,270.44	3,298.21	3,322.35
23,265.35	23,241.09	23,395.00
4,292.82	4,213.29	4,081.57
11,159.54	10,826.59	10,675.71
2,037.00	2,042.80	2,013.14
4,939.82	4,828.21	4,875.61
14,405.77	14,794.27	14,835.49

2,440.32	2,424.73	2,192.15
2,478.69	2,299.63	2,153.27
366.40	356.60	354.34
754.20	750.59	737.37
1,072.98	1,052.87	1,013.22
363.92	353.96	349.53
648.08	664.24	657.68
1,639.51	1,624.47	1,633.86
835.88	824.39	821.58
1,007.16	1,004.31	1,006.08
848.43	832.07	842.03
4,186.92	4,083.29	3,998.20
586.18	592.93	604.41
22.42	18.90	15.31
248.60	237.20	224.97
1,740.46	1,626.28	1,590.21
470.40	463.31	463.77
1,644.28	1,627.71	1,620.54
4,174.42	4,206.16	4,145.91
207.64	204.36	205.97
965.92	945.85	917.78
395.49	387.81	376.28
204.76	206.86	190.75
644.67	639.92	639.43
1,374.55	1,407.38	1,373.21
425.34	428.57	418.68
681.02	690.08	697.46
281.58	169.56	312.29
125.89	130.40	130.28
171.64	175.31	173.64
2,771.60	2,802.06	2,721.64
562.48	536.09	537.48
210.30	200.79	191.38
2,794.31	2,713.09	2,650.65
454.71	436.04	418.55
654.44	636.37	607.14
771.06	775.05	781.62
523.00	496.93	488.43
148.56	137.46	140.91
234.82	245.05	244.48
929.26	881.67	854.14
1,716.85	1,723.51	1,735.95
2,077.92	2,082.86	2,054.47
414.97	446.78	434.33
3,554.86	3,550.99	3,569.26
585.23	694.33	700.23
2,424.58	2,364.21	2,293.21

1,302.47	1,287.76	1,261.28
972.26	955.60	948.14
406.46	411.25	407.28
393.98	370.90	363.25
5,492.28	5,396.09	5,308.02
483.57	471.73	462.78
326.45	316.42	315.18
271.70	301.34	282.98
552.85	563.86	562.67
351.41	346.87	358.99
326.24	303.08	306.51
2,277.77	2,249.24	2,206.38
637.72	637.84	631.61
143.69	150.62	148.55
4,220.65	4,333.42	4,180.25
2,514.97	2,478.67	2,361.61
1,184.42	1,178.14	1,150.03
2,130.47	2,126.21	2,115.90
18,368.21	18,161.97	17,760.73
429.08	428.92	413.80
3,442.76	3,361.55	3,320.34
394.86	395.28	392.55
641.66	565.84	507.82
975.68	975.25	957.43
1,820.70	1,817.64	1,763.53
589.74	583.62	608.90
879.20	884.38	891.26
296.87	294.75	307.37
1,824.51	1,785.64	1,737.25
457.17	453.68	462.87
1,694.46	1,729.04	1,746.30
424.99	420.09	414.83
179.21	176.32	170.08
1,144.07	1,102.93	1,079.81
2,222.71	2,212.76	2,141.09
513.36	489.48	458.81
235.40	233.79	234.55
605.61	597.20	591.20
12,343.72	12,378.46	12,336.90
11,333.79	11,464.11	11,551.90
7,787.94	7,883.04	7,742.84
9,041.11	9,065.39	9,050.40
34,945.17	34,065.96	33,406.67
461.10	447.67	445.14
0.00	0.00	0.00
424.54	419.49	415.54
3,344.01	3,300.32	3,260.24

4,102.01	4,098.40	4,062.09
396.65	377.01	370.17
229.96	225.41	216.69
1,214.31	1,195.46	1,207.14
1,137.57	1,079.06	1,065.87
728.45	723.31	707.35
506.16	486.33	459.19
183.71	190.11	211.80
2,265.27	2,271.09	2,243.06
2,348.77	2,370.06	2,341.09
2,021.14	1,940.46	1,832.34
76.62	78.50	68.96
8,850.33	8,882.12	8,959.01
649.65	639.35	638.13
1,600.61	1,583.33	1,552.41
2,002.17	1,939.18	1,827.00
9,359.30	9,289.29	9,167.81
8,261.13	8,082.88	7,860.60
4,213.52	4,091.69	3,994.13
3,072.28	3,091.96	3,082.82
3,389.76	3,324.08	3,266.75
15,586.05	15,658.17	15,619.12
1,172.01	1,133.19	1,135.60
814.25	810.99	802.90
1,433.58	1,447.40	1,422.00
978.50	973.88	970.90
10,368.43	10,400.50	10,360.98
1,208.95	1,257.12	1,182.01
1,894.21	1,831.34	1,795.66
4,239.65	4,233.26	4,168.64
2,634.19	2,657.97	2,619.10
952.44	948.96	957.02
5,315.85	5,291.40	5,237.28
887.41	886.01	886.44
495.77	490.47	500.48
148.58	144.47	139.49
830.23	811.94	805.60
760.29	748.66	744.71
536.86	514.10	514.96
603.74	588.81	581.24
186.32	179.67	173.00
363.31	371.34	370.83
804.75	792.56	779.01
1,273.49	1,246.74	1,209.83
0.00	0.00	0.00
539.83	520.61	531.36

454.24	449.39	442.44
1,171.22	1,189.61	1,200.80
1,904.86	1,912.97	1,822.78
6,040.77	5,980.74	5,960.01
3,501.50	3,490.73	3,485.31
20,920.89	20,430.12	20,202.71
9,109.26	9,188.89	9,216.57
218.30	218.12	216.43
673.57	668.13	649.05
1,209.68	1,206.87	1,202.42
578.64	534.18	490.71
341.52	339.82	434.07
130.02	128.61	123.32
630.90	615.00	580.57
1,009.45	974.38	983.04
2,443.23	2,453.68	2,403.54
2,056.09	2,023.02	1,980.42
5,460.05	5,449.68	5,392.77
2,612.79	2,597.08	2,582.79
813.98	794.07	794.82
4,359.27	4,283.96	4,251.13
1,662.56	1,628.86	1,579.02
7,275.26	7,330.45	7,443.14
633.30	611.53	608.85
5,374.43	5,318.69	5,281.88
1,644.38	1,594.38	1,522.85
329.24	325.84	290.00
1,040.57	1,030.59	1,007.41
1,036.90	987.39	964.79
808.22	781.89	770.90
1,038.59	1,038.65	1,040.73
585.78	580.48	575.12
1,986.41	1,952.54	1,943.52
772.00	741.53	731.16
3,543.67	3,497.61	3,459.84
1,359.80	1,334.66	1,325.25
1,169.28	1,175.48	1,247.95
474.22	459.90	437.09
1,681.36	1,685.31	1,684.00
924.42	885.66	849.57
778.39	775.45	770.11
815.31	809.16	799.65
726.80	765.54	761.73
1,029.97	910.51	993.28
263.69	266.44	266.41
697.90	686.93	673.86

936.22	937.42	932.01
589.65	645.56	666.07
811.33	787.67	787.99
1,212.38	1,187.97	1,179.58
664.47	662.46	662.47
601.11	595.93	590.88
198.95	190.68	172.39
1,190.21	1,210.50	1,207.56
525.92	535.44	549.57
780.19	767.57	754.23
198.19	199.30	198.11
675.83	667.57	681.33
566.00	551.86	585.54
927.04	938.97	937.26
995.61	949.87	946.53
652.02	641.18	629.78
650.72	662.94	657.30
354.65	348.43	349.13
763.51	761.64	751.77
512.25	514.19	505.71
239.18	224.65	220.37
1,372.42	1,349.26	1,287.13
1,202.16	1,199.60	1,196.48
910.22	898.13	870.51
1,982.92	1,885.11	1,823.15
1,082.86	1,087.66	1,100.80
403.43	390.82	397.48
1,113.76	1,108.23	1,110.60
1,382.32	1,379.89	1,383.85
657.40	659.18	632.69
896.84	902.10	901.43
301.87	314.08	331.52
1,471.53	1,449.25	1,424.97
1,118.25	1,130.33	1,126.05
412.13	407.41	391.60
293.02	285.47	276.05
350.79	377.79	387.53
688.80	668.88	663.26
529.53	543.24	547.18
1,200.19	1,190.46	1,162.92
1,170.80	1,130.08	1,110.96
511.67	520.25	517.18
1,512.83	1,504.64	1,494.80
700.61	701.97	730.61
577.72	566.79	565.09

0.00	0.00	0.00
2,083.46	2,084.41	1,977.40
345.86	328.78	330.65
598.06	600.05	636.28
609.34	598.31	592.82
2,469.52	2,424.38	2,411.79
705.15	700.91	711.78
734.60	738.91	735.70
641.92	629.35	703.09
851,357.73	845,349.73	838,932.51

FY 2026 District Average Building Age 4-06-26 Upload

Dist	Type	25-26 age	26-27 age
1	1	56.12	57.12
1.2	3	61.83	62.83
2	1	36.90	37.90
4	1	48.47	49.47
6	3	52.96	53.96
11	1	45.00	46.00
12	1	43.00	44.00
13	1	57.20	58.20
14	1	59.52	60.52
15	1	43.71	44.71
16	1	39.73	40.73
22	1	39.48	40.48
23	1	44.72	45.72
25	1	24.00	25.00
31	1	34.06	35.06
32	1	45.01	46.01
36	1	33.82	34.82
38	1	30.78	31.78
47	1	33.09	34.09
51	1	32.36	33.36
75	1	37.66	38.66
77	1	54.08	55.08
81	1	55.66	56.66
84	1	54.81	55.81
85	1	40.11	41.11
88	1	45.10	46.10
91	1	43.76	44.76
93	1	0.00	0.00
94	1	41.75	42.75
95	1	34.63	35.63
97	1	11.39	12.39
99	1	42.68	43.68
100	1	0.00	0.00
108	1	41.95	42.95
110	1	27.75	28.75
111	1	41.57	42.57
112	1	30.91	31.91
113	1	48.02	49.02
115	1	29.42	30.42
116	1	28.71	29.71
118	1	30.81	31.81
129	1	50.32	51.32
138	1	34.76	35.76
139	1	35.96	36.96

146	1	57.55	58.55
150	1	38.04	39.04
152	1	20.63	21.63
162	1	41.89	42.89
166	1	40.12	41.12
173	1	62.61	63.61
177	1	40.55	41.55
181	1	40.06	41.06
182	1	41.66	42.66
186	1	35.97	36.97
191	1	50.15	51.15
192	1	32.64	33.64
194	1	32.80	33.80
195	1	34.67	35.67
196	1	38.91	39.91
197	1	47.41	48.41
199	1	45.68	46.68
200	1	42.80	43.80
203	1	47.69	48.69
204	1	27.54	28.54
206	1	26.04	27.04
213	1	41.66	42.66
227	1	38.16	39.16
229	1	44.97	45.97
238	1	74.47	75.47
239	1	9.00	10.00
241	1	50.18	51.18
242	1	40.84	41.84
252	1	43.36	44.36
253	1	43.17	44.17
255	1	30.28	31.28
256	1	43.60	44.60
261	1	33.42	34.42
264	1	89.59	90.59
270	1	54.85	55.85
271	1	55.62	56.62
272	1	39.52	40.52
273	1	49.69	50.69
276	1	48.63	49.63
277	1	51.10	52.10
278	1	46.49	47.49
279	1	44.17	45.17
280	1	65.40	66.40
281	1	55.91	56.91
282	1	56.28	57.28
283	1	62.66	63.66
284	1	37.69	38.69

286	1	42.24	43.24
294	1	70.64	71.64
297	1	77.46	78.46
299	1	37.00	38.00
300	1	44.92	45.92
306	1	37.95	38.95
308	1	36.25	37.25
309	1	31.44	32.44
314	1	43.96	44.96
316	1	82.22	83.22
317	1	41.86	42.86
318	1	30.30	31.30
319	1	52.52	53.52
323	2	0.00	1.00
330	1	56.99	57.99
332	1	14.21	15.21
333	1	34.55	35.55
345	1	36.74	37.74
347	1	43.40	44.40
356	1	66.85	67.85
361	1	60.68	61.68
362	1	38.89	39.89
363	1	45.57	46.57
378	1	43.42	44.42
381	1	42.01	43.01
390	1	32.03	33.03
391	1	37.72	38.72
402	1	74.37	75.37
403	1	86.88	87.88
404	1	60.83	61.83
413	1	33.65	34.65
414	1	56.54	57.54
415	1	73.69	74.69
423	1	39.09	40.09
424	1	38.00	39.00
432	1	43.91	44.91
435	1	36.76	37.76
441	1	34.74	35.74
447	1	54.84	55.84
458	1	71.78	72.78
463	1	46.86	47.86
465	1	53.90	54.90
466	1	44.88	45.88
473	1	40.65	41.65
477	1	36.20	37.20
480	1	42.19	43.19
482	1	53.82	54.82

484	1	36.67	37.67
485	1	33.00	34.00
486	1	46.74	47.74
487	1	38.14	39.14
492	1	66.19	67.19
495	1	19.33	20.33
497	1	34.42	35.42
499	1	57.39	58.39
500	1	46.40	47.40
505	1	73.69	74.69
507	1	32.79	33.79
508	1	39.34	40.34
511	1	47.60	48.60
514	1	78.10	79.10
518	1	30.32	31.32
531	1	31.17	32.17
533	1	36.08	37.08
534	1	43.22	44.22
535	1	43.76	44.76
542	1	39.22	40.22
544	1	47.57	48.57
545	1	46.35	47.35
547	1	53.24	54.24
548	1	47.49	48.49
549	1	19.12	20.12
550	1	38.95	39.95
553	1	40.20	41.20
561	1	72.28	73.28
564	1	51.79	52.79
577	1	40.66	41.66
578	1	46.70	47.70
581	1	55.32	56.32
592	1	58.20	59.20
593	1	38.54	39.54
595	1	34.53	35.53
599	1	54.38	55.38
600	1	38.34	39.34
601	1	50.60	51.60
621	1	47.10	48.10
622	1	32.18	33.18
623	1	47.33	48.33
624	1	43.50	44.50
625	1	56.66	57.66
630	1	39.82	40.82
635	1	0.00	0.00
640	1	35.63	36.63
656	1	44.31	45.31

659	1	39.12	40.12
671	1	30.71	31.71
676	1	50.35	51.35
682	1	42.18	43.18
690	1	33.30	34.30
695	1	99.90	100.90
696	1	99.86	100.86
698	1	38.58	39.58
700	1	29.48	30.48
701	1	77.96	78.96
704	1	39.85	40.85
706	1	0.00	1.00
707	1	32.72	33.72
709	1	42.71	43.71
712	1	24.04	25.04
716	1	43.43	44.43
717	1	34.35	35.35
719	1	28.42	29.42
720	1	26.15	27.15
721	1	34.31	35.31
726	1	32.25	33.25
727	1	32.54	33.54
728	1	32.11	33.11
738	1	40.23	41.23
739	1	42.08	43.08
740	1	42.98	43.98
741	1	42.55	43.55
742	1	39.86	40.86
743	1	42.74	43.74
745	1	30.95	31.95
748	1	28.21	29.21
750	1	42.45	43.45
756	1	44.02	45.02
761	1	33.35	34.35
763	1	23.00	24.00
768	1	48.88	49.88
771	1	69.32	70.32
775	1	38.43	39.43
777	1	40.75	41.75
786	1	47.67	48.67
787	1	49.93	50.93
801	1	64.95	65.95
803	1	57.03	58.03
811	1	44.09	45.09
813	1	53.80	54.80
815	2	0.00	1.00
818	1	44.01	45.01

820	1	41.95	42.95
821	1	30.09	31.09
829	1	57.07	58.07
831	1	40.60	41.60
832	1	37.20	38.20
833	1	37.73	38.73
834	1	42.39	43.39
836	1	84.20	85.20
837	1	54.87	55.87
840	1	51.05	52.05
846	1	65.77	66.77
850	1	16.20	17.20
852	1	74.83	75.83
857	1	50.85	51.85
858	1	54.91	55.91
861	1	53.00	54.00
876	1	33.03	34.03
877	1	39.34	40.34
879	1	37.59	38.59
881	1	40.06	41.06
882	1	40.04	41.04
883	1	36.39	37.39
885	1	25.55	26.55
891	1	50.09	51.09
911	1	43.91	44.91
912	1	43.06	44.06
914	1	35.99	36.99
2071	1	25.33	26.33
2125	1	30.79	31.79
2134	1	13.20	14.20
2135	1	3.97	4.97
2137	1	53.85	54.85
2142	1	39.15	40.15
2143	1	62.34	63.34
2144	1	35.61	36.61
2149	1	43.36	44.36
2154	1	0.00	1.00
2155	1	37.43	38.43
2159	1	66.40	67.40
2164	1	39.21	40.21
2165	1	43.76	44.76
2167	1	20.94	21.94
2168	1	52.17	53.17
2169	1	69.52	70.52
2170	1	50.71	51.71
2171	1	43.74	44.74
2172	1	34.59	35.59

2174	1	46.58	47.58
2176	1	63.68	64.68
2180	1	24.32	25.32
2184	1	47.96	48.96
2190	1	70.36	71.36
2198	1	59.57	60.57
2215	1	48.78	49.78
2310	1	25.21	26.21
2311	1	22.21	23.21
2342	1	48.05	49.05
2358	1	64.19	65.19
2364	1	42.70	43.70
2365	1	59.92	60.92
2396	1	44.43	45.43
2397	1	36.67	37.67
2448	1	65.18	66.18
2527	1	0.00	1.00
2534	1	69.49	70.49
2536	1	54.84	55.84
2580	1	21.87	22.87
2609	1	24.69	25.69
2683	1	68.71	69.71
2687	1	25.80	26.80
2689	1	17.87	18.87
2711	1	50.23	51.23
2752	1	49.71	50.71
2753	1	40.43	41.43
2754	1	54.05	55.05
2759	1	0.00	1.00
2769	1	38.15	39.15
2805	1	42.63	43.63
2835	1	44.79	45.79
2853	1	45.29	46.29
2854	1	0.00	1.00
2856	1	79.49	80.49
2859	1	32.40	33.40
2860	1	57.47	58.47
2884	1	1.47	2.47
2886	1	62.25	63.25
2888	1	63.30	64.30
2889	1	30.03	31.03
2890	1	70.79	71.79
2895	1	37.33	38.33
2897	1	22.85	23.85
2898	1	68.51	69.51
2899	1	58.67	59.67
2902	1	5.00	6.00

2903	1	56.45	57.45
2904	1	0.00	0.00
2905	1	40.96	41.96
2906	1	53.51	54.51
2907	1	73.40	74.40
2908	1	58.88	59.88
2909	1	18.37	19.37
2910	1	27.57	28.57
2913	1	52.99	53.99
2918	1	56.51	57.51
		14,465.44	14,797.44

26-27 = 25-26 plus 1

End of Worksheet

2025 Est ANTC from Department of Revenue - February 2026 Forecast

Mpls = 1.2

MDE	School District		Ag Modified 2025 Est. ANTC
1	AITKIN		36,678,590
1.2	MINNEAPOLIS		796,177,786
2	HILL CITY		4,634,997
4	MCGREGOR		20,169,683
6	SOUTH ST. PAUL		32,854,620
11	ANOKA-HENNEPIN		452,855,817
12	CENTENNIAL		68,544,670
13	COLUMBIA HEIGHTS		39,933,723
14	FRIDLEY		25,609,519
15	ST. FRANCIS		64,296,000
16	SPRING LAKE PARK		79,572,569
22	DETROIT LAKES		54,646,404
23	FRAZEE		16,627,555
25	Pine Point		
31	BEMIDJI		65,042,578
32	BLACKDUCK		6,111,465
36	KELLIHER		2,212,388
38	RED LAKE		12,330
47	SAUK RAPIDS		36,622,277
51	FOLEY		12,878,434
75	ST. CLAIR		5,618,036
77	MANKATO		114,060,554
81	COMFREY		3,328,854
84	SLEEPY EYE		10,756,876
85	SPRINGFIELD		6,378,317
88	NEW ULM		30,045,952
91	BARNUM		6,266,620
93	CARLTON		-
94	CLOQUET		18,385,732
95	CROMWELL		3,802,707
97	MOOSE LAKE		9,379,036
99	ESKO		10,743,950
100	WRENSHALL		-
108	NORWOOD-YOUNG AMERICA		16,748,631
110	WACONIA		52,650,263
111	WATERTOWN-MAYER		22,188,067
112	CHASKA		163,843,730
113	WALKER-AKELEY		39,971,281
115	CASS LAKE		12,421,746
116	PILLAGER		24,629,834
118	REMER		34,537,751
129	MONTEVIDEO		10,075,386

138	NORTH BRANCH		38,161,974
139	RUSH CITY		10,737,578
146	BARNESVILLE		10,370,531
150	HAWLEY		9,089,209
152	MOORHEAD		64,575,584
162	BAGLEY		13,114,542
166	COOK COUNTY		36,427,053
173	MOUNTAIN LAKE		6,566,523
177	WINDOM		10,985,345
181	BRAINERD		125,341,756
182	CROSBY		46,023,177
186	PEQUOT LAKES		79,816,575
191	BURNSVILLE		143,575,563
192	FARMINGTON		69,315,116
194	LAKEVILLE		163,467,800
195	RANDOLPH		7,915,959
196	ROSEMOUNT-APPLE		341,927,175
197	WEST ST. PAUL		124,313,264
199	INVER GROVE		59,243,368
200	HASTINGS		64,200,013
203	HAYFIELD		11,448,383
204	KASSON-MANTORVIL		17,353,335
206	ALEXANDRIA		89,257,702
213	OSAKIS		8,168,574
227	CHATFIELD		9,775,395
229	LANESBORO		4,880,849
238	MABEL-CANTON		4,439,577
239	RUSHFORD-PETERSO		8,192,427
241	ALBERT LEA		30,899,883
242	ALDEN		3,404,245
252	CANNON FALLS		16,542,550
253	GOODHUE		6,332,442
255	PINE ISLAND		13,325,828
256	RED WING		54,699,061
261	ASHBY		3,876,808
264	HERMAN-NORCROSS		4,788,334
270	HOPKINS		182,484,930
271	BLOOMINGTON		211,519,027
272	EDEN PRAIRIE		159,144,341
273	EDINA		171,654,768
276	MINNETONKA		183,421,748
277	WESTONKA		87,657,345
278	ORONO		76,817,193
279	OSSEO		336,651,014
280	RICHFIELD		79,946,542
281	ROBBINSDALE		171,593,060
282	ST. ANTHONY-NEW		17,673,594

283	ST. LOUIS PARK		90,593,898
284	WAYZATA		265,757,579
286	BROOKLYN CENTER		15,050,065
294	HOUSTON		5,425,006
297	SPRING GROVE		3,451,012
299	CALEDONIA		9,419,758
300	LACRESCENT		14,397,365
306	LAPORTE		5,465,639
308	NEVIS		13,951,622
309	PARK RAPIDS		48,870,511
314	BRAHAM		9,041,520
316	GREENWAY		12,835,534
317	DEER RIVER		13,943,318
318	GRAND RAPIDS		73,822,005
319	NASHWAUK-KEEWATI		6,439,998
323	FRANCONIA		563,438
330	HERON LAKE-OKABE		5,580,415
332	MORA		16,641,911
333	OGILVIE		5,192,586
345	NEW LONDON-SPICE		26,891,095
347	WILLMAR		35,061,606
356	LANCASTER		1,913,564
361	INTERNATIONAL FA		14,416,193
362	LITTLEFORK-BIG F		2,225,992
363	SOUTH KOOCHICHIN		2,768,521
378	DAWSON		7,449,001
381	LAKE SUPERIOR		45,747,477
390	LAKE OF THE WOOD		9,630,103
391	CLEVELAND		8,794,180
402	HENDRICKS		3,042,297
403	IVANHOE		3,801,125
404	LAKE BENTON		4,647,346
413	MARSHALL		25,058,026
414	MINNEOTA		5,962,450
415	LYND		2,753,513
423	HUTCHINSON		28,720,562
424	LESTER PRAIRIE		4,819,397
432	MAHNOMEN		5,326,348
435	WAUBUN		9,182,006
441	NEWFOLDEN		7,323,136
447	GRYGLA		2,033,419
458	TRUMAN		5,659,221
463	EDEN VALLEY		10,122,741
465	LITCHFIELD		23,445,213
466	DASSEL-COKATO		21,317,260
473	ISLE		10,783,634
477	PRINCETON		36,810,276

480	ONAMIA		15,326,643
482	LITTLE FALLS		23,766,316
484	PIERZ		8,509,106
485	ROYALTON		6,095,805
486	SWANVILLE		4,050,326
487	UPSALA		2,764,252
492	AUSTIN		29,461,720
495	GRAND MEADOW		5,046,084
497	LYLE		2,836,745
499	LEROY		5,297,201
500	SOUTHLAND		9,968,894
505	FULDA		7,399,785
507	NICOLLET		6,039,963
508	ST. PETER		18,772,681
511	ADRIAN		8,621,376
514	ELLSWORTH		3,269,633
518	WORTHINGTON		26,579,655
531	BYRON		19,634,377
533	DOVER-EYOTA		8,745,871
534	STEWARTVILLE		18,722,011
535	ROCHESTER		306,649,589
542	BATTLE LAKE		26,134,028
544	FERGUS FALLS		32,085,461
545	HENNING		9,259,322
547	PARKERS PRAIRIE		7,678,892
548	PELICAN RAPIDS		35,565,494
549	PERHAM		45,492,928
550	UNDERWOOD		7,115,162
553	NEW YORK MILLS		6,686,780
561	GOODRIDGE		2,057,487
564	THIEF RIVER FALL		20,843,110
577	WILLOW RIVER		7,382,468
578	PINE CITY		19,187,659
581	EDGERTON		5,967,087
592	CLIMAX		2,428,225
593	CROOKSTON		12,858,196
595	EAST GRAND FORKS		15,397,401
599	FERTILE-BELTRAMI		8,136,992
600	FISHER		3,749,083
601	FOSSTON		7,218,221
621	MOUNDS VIEW		173,204,380
622	NORTH ST. PAUL-M		157,534,197
623	ROSEVILLE		114,688,277
624	WHITE BEAR LAKE		147,520,027
625	ST. PAUL		455,416,547
630	RED LAKE FALLS		3,027,431
635	MILROY		-

640	WABASSO		7,188,851
656	FARIBAULT		49,457,988
659	NORTHFIELD		49,439,222
671	HILLS-BEAVER CRE		6,790,959
676	BADGER		1,619,404
682	ROSEAU		9,844,682
690	WARROAD		9,235,805
695	CHISHOLM		4,898,361
696	ELY		13,216,917
698	FLOODWOOD		8,977,690
700	HERMANTOWN		29,545,314
701	HIBBING		19,287,268
704	PROCTOR		21,681,456
706	VIRGINIA		
707	NETT LAKE		207,412
709	DULUTH		151,847,099
712	MOUNTAIN IRON-BU		7,183,016
716	BELLE PLAINE		19,319,236
717	JORDAN		22,889,483
719	PRIOR LAKE		115,572,979
720	SHAKOPEE		112,984,688
721	NEW PRAGUE		43,234,488
726	BECKER		37,261,328
727	BIG LAKE		32,847,653
728	ELK RIVER		176,447,570
738	HOLDINGFORD		8,110,284
739	KIMBALL		10,270,389
740	MELROSE		15,798,796
741	PAYNESVILLE		13,692,325
742	ST. CLOUD		144,050,897
743	SAUK CENTRE		15,711,443
745	ALBANY		17,058,815
748	SARTELL		31,072,510
750	COLD SPRING		27,465,249
756	BLOOMING PRAIRIE		9,104,553
761	OWATONNA		52,155,397
763	MEDFORD		6,063,149
768	HANCOCK		3,316,894
771	CHOKIO-ALBERTA		5,737,486
775	KERKHOVEN-MURDOC		7,776,361
777	BENSON		13,079,752
786	BERTHA-HEWITT		4,101,722
787	BROWERVILLE		5,627,691
801	BROWNS VALLEY		1,530,847
803	WHEATON		7,654,276
811	WABASHA		12,043,788
813	LAKE CITY		20,234,854

815	PRINSBURG		1,661,710
818	VERNDALE		2,504,827
820	SEBEKA		5,224,921
821	MENAHGA		8,723,862
829	WASECA		17,812,777
831	FOREST LAKE		107,620,538
832	MAHTOMEDI		41,192,052
833	SOUTH WASHINGTON		228,838,919
834	STILLWATER		197,792,956
836	BUTTERFIELD		3,119,564
837	MADELIA		6,262,672
840	ST. JAMES		10,245,718
846	BRECKENRIDGE		11,575,597
850	ROTHSAY		3,820,629
852	CAMPBELL-TINTAH		7,304,554
857	LEWISTON		6,729,425
858	ST. CHARLES		10,845,290
861	WINONA		53,957,426
876	ANNANDALE		36,012,139
877	BUFFALO		66,068,068
879	DELANO		30,027,983
881	MAPLE LAKE		11,589,703
882	MONTICELLO		60,871,954
883	ROCKFORD		24,562,743
885	ST. MICHAEL-ALBE		48,772,857
891	CANBY		7,054,233
911	CAMBRIDGE-ISANTI		52,687,766
912	MILACA		16,239,990
914	ULEN-HITTERDAL		5,796,946
2071	LAKE CRYSTAL-WEL		14,256,130
2125	TRITON		15,492,327
2134	UNITED SOUTH CENTRAL		13,473,454
2135	MAPLE RIVER		13,082,516
2137	KINGSLAND		10,330,281
2142	ST. LOUIS COUNTY		59,685,948
2143	WATERVILLE-ELYSIAN-MORRISTOWN		15,055,162
2144	CHISAGO LAKES AREA		46,283,640
2149	MINNEWASKA		26,241,098
2154	EVELETH-GILBERT		
2155	WADENA-DEER CREEK		9,721,652
2159	BUFFALO LAKE-HECTOR		11,984,573
2164	DILWORTH-GLYNDON		13,569,258
2165	HINCKLEY-FINLAYS		14,499,145
2167	LAKEVIEW		7,126,520
2168	NRHEG		13,730,251
2169	MURRAY COUNTY		13,384,451
2170	STAPLES-MOTLEY		20,353,661

2171	KITTSON CENTRAL		14,857,815
2172	KENYON-WANAMINGO		12,735,073
2174	PINE RIVER-BACKU		37,363,767
2176	WARREN-ALVARADO-		11,370,758
2180	MACCRAY		11,921,354
2184	LUVERNE		18,455,468
2190	YELLOW MEDICINE EAST		15,269,991
2198	FILMORE CENTRAL		9,554,027
2215	NORMAN COUNTY EAST		4,569,035
2310	SIBLEY EAST		15,350,727
2311	CLEARBROOK-GONVICK		16,059,917
2342	WEST CENTRAL AREA		14,006,527
2358	KARLSTAD-STRANDQ		4,129,159
2364	BELGRADE-BROOTEN-ELR		9,941,636
2365	G.F.W.		16,777,306
2396	A.C.G.C.		17,588,699
2397	LESUEUR-HENDERSO		13,143,372
2448	MARTIN COUNTY		13,870,392
2527	HALSTAD-HENDRUM		
2534	OLIVIA-BIRD ISLA		11,387,315
2536	GRANADA HUNTLEY-		7,510,374
2580	SANDSTONE-ASKOV		10,902,632
2609	WIN-E-MAC		8,768,789
2683	GREENBUSH-MIDDLE RIV		4,376,212
2687	HOWARD LAKE-WAVERLY-WINSTED		16,800,203
2689	PIPESTONE-JASPER		18,686,693
2711	MESABI EAST		11,990,034
2752	FAIRMONT AREA SCHOOLS		20,523,344
2753	LONG PRAIRIE-GREY EA		12,764,721
2754	CEDAR MOUNTAIN		6,700,365
2769	MORRIS AREA		13,678,927
2805	ZUMBROTA-MAZEPPA		14,538,820
2835	JANESVILLE-WALDO		10,767,642
2853	MADISON-MARIETTA-LACQUI PARLE-A.M.M.M.		17,817,262
2854	ADA-BORUP		
2856	STEPHEN-ARGYLE		11,248,219
2859	GLENCOE-SILVER LAKE		22,739,033
2860	BLUE EARTH-DELAVAN-ELMORE		18,305,814
2884	RED ROCK CENTRAL		11,335,238
2886	GLENVILLE-EMMONS		6,256,272
2888	CLINTON-GRACEVILLE-BEARDSLEY		10,311,239
2889	LAKE PARK-AUDUBON		25,999,969
2890	DRSH		11,436,062
2895	JACKSON COUNTY CENTRAL		19,893,271
2897	REDWOOD AREA SCHOOLS		13,623,570
2898	WESTBROOK-WALNUT GROVE		8,751,795

2899	PLAINVIEW-ELGIN-MILLVILLE		16,064,351
2902	RTR		9,110,451
2903	ORTONVILLE PUBLIC SCHOOLS		7,815,380
2904	TRACY AREA PUBLIC SCHOOL DISTRICT		-
2905	TRI-CITY UNITED (MONTGOMERY-LONSDALE-LECENTER)		22,764,737
2906	RED LAKE COUNTY CENTRAL		9,828,781
2907	ROUND LAKE-BREWSTER		5,628,585
2908	BRANDON-EVANSVILLE		8,939,121
2909	Rock Ridge		21,663,774
2910	Ada-Borup-West		13,539,873
2913	Tracy Area		18,083,102
2918	Carlton-Wrenshall		17,063,159

Total 12,189,177,941

End of Worksheet

1B flag

1
-
1
1
1
-
1
1
1
1
1
1
1
1
1
1
1
1
1
1
-
1
1
1
1
1
1
1
1
1
1
1
1
1
1
-
1
1
1
1
1

1
1
1
1
1
1
1
1
1
-
1
1
-
1
-
1
-
1
1
1
1
1
1
1
1
1
1
1
1
1
1
1
1
1
1
1
-
-
-
-
-
1
1
-
1
-
1

1

-

1
1
1
1
1
1
1
1
1
1
1
1
1
1
1
1
1
1
1
1
1
1
1
1
1
1
1
1
1
1
1
1
1
1
1
1
1
1
1
1
1
1
1
1
1
1
1
1
1

1
1
1
1
1
1
1
1
1
1
1
1
1
1
1
1
1
1
1
-
1
1
1
1
1
1
1
1
1
1
1
1
1
1
1
1
1
1
1
-
-
-
-
-
1
1

1
1
1
1
1
1
1
1
1
1
1
1
1
1
-
1
1
1
1
1
1
1
1
-
1
1
1
1
-
1
1
1
1
1
1
1
1
1
1
1
1
1
1
1
1
1

1
1
1
1
1
-
1
-
-
1
1
1
1
1
1
1
1
1
1
1
1
1
1
1
1
1
1
1
1
1
1
1
1
1
1
1
1
1
1
1
1
1
1
1
1
1
1
1
1
1
1
1
1
1
1
1

1
1
1
1
1
1
1
1
1
1
1
1
1
1
1
1
1
1
1
1
1
1
1
1
1
1
1
1
1
1
1
1
1

1
1
1
1
1
1
1
1
1
1
1
1
1

1
1
1

1

1
1
1
1
1
1
1
1

307

Statewide ANTC / PU calculations

Revenue Year	FY 2026	FY 2027	FY 2028
Payable year	2025	2026	2027
3 YP Data Year	2023	2024	2025
Three year prior Ag. Modified ANTC		11,689,218,795	12,189,177,941
Three year prior APU		855,832.40	855,459.29
State average ANTC / APU	13,579.10	13,658.30	14,248.69
Percent change		0.6%	4.3%
End of worksheet			

FY 2029	FY 2030	FY 2031	FY 2032	FY 2033	FY 2034
2028	2029	2030	2031	2032	2033
2026	2027	2028	2029	2030	2031
12,701,123,415	13,247,271,721	13,777,162,590	14,328,249,094	14,901,379,058	15,497,434,220
852,463.88	843,898.29	-	-	-	-
14,899.31	15,697.71	16,326.00	16,979.00	17,658.00	18,364.00
4.6%	5.4%	4.0%	4.0%	4.0%	4.0%

FY 2035	FY 2036
2034	2035
2032	2033
16,117,331,589	16,762,024,852
-	-
19,099.00	19,863.00
4.0%	4.0%

Edit Version List

Date	Version	Tab
April 1, 2026	V1	All
May 1, 2026	V2	All
May 18, 2026	V3	All
		All
		All
		All
		All

End of Worksheet

Notes

Update all Dates and Downloads, Update ANTC, APU, and building age information as of February 2026 Forecast, load certified LLC data for taxes payable 2026, added row for new year roofing bonds

Updated bond information received as of May 1, 2026

Update consolidated district = #635 + #2904 = #2913

Update consolidated district = #93 + #100 = #2918

ISD 1, 622, 831, 832, 2909, 2910 checked

ISD 1.2, 11, 271, 281, 535, 625, 709 checked

ISD 152, 2190, 294, 363, 2689 checked

Le Sueur-Henderson Public Schools
Building & Equipment Schedule

= Rough Guess as Place Holder

Building	Project	Approved?	Priority	2025-2026	2026-2027	2027-2028	2028-2029	2029-2030	2030 & Beyond
Bus Garage	Bus Garage	None	High	-	-	-	1,500,000	-	-
Elementary	Concrete around elementary	None	Medium	-	20,000	-	-	-	-
Elementary	Wood Chips in front	None	Medium	-	5,000	-	-	-	-
Elementary	Elementary Add door to Front of Gym	None	Medium	-	-	-	-	-	75,000
Elementary	Tile walls in elementary school	None	Medium	-	-	-	150,000	-	-
Elementary	Buddy Bench Concrete	None	Medium	-	2,500	-	-	-	-
Hilltop	Roof Replacement/Repair	None	Medium	-	-	-	-	-	500,000
Hilltop	Hilltop Facade Repair	None	Medium	-	-	180,000	-	-	-
Hilltop	Carpet replacement hilltop	None	Medium	-	-	-	-	100,000	-
Hilltop	Parking Lot Hilltop	None	Medium	-	-	-	-	-	750,000
Hilltop	Hilltop Gym Doors	None	High	-	10,000	-	-	-	-
Hilltop	Hilltop Fence and shed removal	None	Medium	-	3,000	-	-	-	-
Hilltop	Hilltop Garage/Carport for snow removal	None	Medium	-	-	15,000	-	-	-
Hilltop	Remove build outs in locker rooms Hilltop	None	Medium	-	3,000	-	-	-	-
Hilltop	Refurbish Lockers rooms hilltop	None	Medium	-	-	-	-	-	20,000
Hilltop	Hilltop Exterior Paint	None	Medium	-	-	-	-	35,000	-
Hilltop	LED Lighting	None	Medium	-	-	-	50,000	-	-
Hilltop	Gym Floor Recoating	None	Medium	-	10,000	-	-	-	-
Hilltop	RTU Replacements	None	Medium	-	-	-	-	-	500,000
Hilltop	Steam trap replacements	None	Medium	-	-	6,000	-	-	-
Hilltop	Shower room upgrades	None	Medium	-	-	-	-	-	50,000
Hilltop	Drinking fountains	None	Low	-	-	6,000	-	-	-
Hilltop	Building Automation System	None	Medium	-	-	-	-	-	79,598
MSHS	Roof Replacement/Repair	None	Medium	-	-	-	-	-	750,000
MSHS	RTU Heat Exchange	None	Medium	7,800	-	-	-	-	-
MSHS	RTU 6 Replacement	None	Medium	-	325,000	-	-	-	-
MSHS	Metal & Wood Shop Univent Rep.	None	Low	-	-	-	30,000	-	-
MSHS	Auditorium Lighting upgrade	Partial	Medium	-	198,670	-	-	-	-
MSHS	Football Field Light Upgrade	None	Medium	-	98,555	-	-	-	-
MSHS	Building Automation System	None	Medium	-	-	-	-	-	26,533
MSHS	MS/HS Caulk Leak	None	Medium	8,550	-	-	-	-	-
MSHS	MS/HS Expansion Joint Repair	None	High	-	-	100,000	-	-	-
MSHS	MS/HS Facade Repair	None	High	-	-	430,000	-	-	-
MSHS	Parking Lot Crack fill	Approved	In-Progress	17,152	-	-	-	-	-
MSHS	MS/HS Gym Lights	Approved	Completed	24,838	-	-	-	-	-
MSHS	MS/HS Boiler Repair	Approved	Completed	80,080	-	-	-	-	-
MSHS	Shop Door	Approved	Completed	10,700	-	-	-	-	-
MSHS	Parking lot resurfacing	None	Medium	-	60,000	-	-	-	-
MSHS	Tennis court crack sealing	None	Low	-	-	-	-	-	10,000
MSHS	Resurfacing football field	None	Low	-	-	-	-	-	10,000
MSHS	Track resurfacing	None	Low	-	-	-	-	-	10,000
MSHS	Tennis court resurfacing	None	Low	-	-	-	-	-	55,000
MSHS	Visitor Side Bleacher Replacement	None	Medium	-	-	-	-	-	250,000
MSHS	Concrete around track	None	Medium	-	15,000	-	-	-	-
MSHS	Concrete shot put area	None	Medium	-	10,000	-	-	-	-
MSHS	Concrete in front of track shed	None	Medium	-	15,000	-	-	-	-
MSHS	MS/HS LED Lighting	None	High	-	30,000	30,000	30,000	30,000	-
MSHS	MS/HS Fire Panel Upgrade	None	Medium	-	-	-	-	-	175,000
MSHS	MS/HS Inside Door Replacements	None	Medium	-	-	15,000	-	-	-
MSHS	Concrete replacement front of MS/HS	None	Medium	-	50,000	-	-	-	-
MSHS	Carpet replacement Front entry MS/HS	None	Medium	-	-	-	5,000	-	-
MSHS	4 Classrooms floor replacement	None	Medium	-	-	-	-	-	-
MSHS	Long jump and pole vault runways	None	Medium	-	130,000	-	-	-	-
MSHS	Long jump pits	None	Medium	-	5,000	-	-	-	-
MSHS	Discus ring	None	Medium	-	30,000	-	-	-	-
MSHS	New garage doors track shed/maint.	None	Medium	-	-	-	15,000	-	-
MSHS	Redo irragation system	None	Medium	-	-	75,000	-	-	-
MSHS	Tile replacement in Commons HS	None	Medium	-	2,500	-	-	-	-
MSHS	Fire doors replacement at HS	None	High	-	20,000	-	-	-	-
MSHS	Siding on Garages	None	Medium	-	-	-	-	50,000	-
MSHS	Redo Press box	None	Medium	-	-	-	-		60,000
MSHS	Roofs on the garages	None	Medium	-	-	-	-	-	75,000
MSHS	Paint Gyms and Commons HS	None	Medium	-	-	-	-	25,000	-
MSHS	Concrete track shed floor	None	Medium	-	15,000	-	-	-	-
MSHS	lift concrete steps that go to field	None	Low	-	-	-	-	-	10,000
MSHS	Storage under grandstand	None	Medium	-	-	-	-	-	15,000
MSHS	ADA upgrades for shot put and Discus	None	Medium	-	-	-	20,000	-	-
MSHS	Hs Loading dock redesign	None	Medium	-	-	-	35,000	-	-
MSHS	Wreslting mat removal	None	Medium	-	-	-	-	-	5,000
MSHS	Hillside South of Football Field Slope	None	Low	-	-	-	-	-	-
MSHS	Replace Ticket booths	None	Medium	-	-	-	10,000	-	-
MSHS	Upgrade football concessions	None	Medium	-	-	-	-	10,000	-
MSHS	Univents 6th Grade hall	None	Medium	-	-	-	-	35,000	-
MSHS	Propane backup system changes	None	Medium	-	15,000	-	-	-	-
MSHS	Steam head repair	None	High	-	15,000	-	-	-	-
MSHS	Concrete in front of bus doors	None	Medium	-	-	15,000	-	-	-
MSHS	FAC'S room redesign	None	Medium	-	50,000	-	-	-	-
MSHS	Buddy Bench Concrete	None	High	-	2,500	-	-	-	-
MSHS	Gym Floor Recoating	None	Medium	-	10,000	-	-	-	-
MSHS	RTU Replacements	None	Medium	-	-	-	-	-	400,000
MSHS	Steam trap replacements	None	Medium	-	-	6,000	-	-	-
MSHS	Shower room upgrades	None	Medium	-	-	-	-	-	50,000
MSHS	Drinking fountains	None	Medium	-	-	6,000	-	-	-
MSHS	Replace Split Pack for IT Room	None	Medium	10,000	-	-	-	-	-
MSHS	Roof Leak Auditorium	None	Medium	5,000	-	-	-	-	-
Ziebarth	Roof Replacement/Repair	None	Medium	-	-	-	-	-	175,000
Ziebarth	Maintenace/CTE Shop	Partial	Medium	200,000	-	-	-	-	-
Ziebarth	Ziebarth Garage Tuckpointing	None	Medium	-	-	-	-	-	100,000
Ziebarth	Ziebarth Garage roof	None	Medium	-	-	-	-	300,000	-

Building	Project	Approved?	Priority	2025-2026	2026-2027	2027-2028	2028-2029	2029-2030	2030 & Beyond
Ziebarth	Ziebarth Roof redesign	None	Medium	-	-	-	-	-	300,000
Ziebarth	Ziebarth Garage windows and doors	None	Medium	-	-	-	30,000	-	-
				364,120	1,150,725	884,000	1,875,000	585,000	4,451,130

Summary:

Building	2025-2026	2026-2027	2027-2028	2028-2029	2029-2030	2030 & Beyond	Total
Bus Garage	-	-	-	1,500,000	-	-	1,500,000
Elementary	-	27,500	-	150,000	-	75,000	252,500
Hilltop	-	26,000	207,000	50,000	135,000	1,899,598	2,317,598
MSHS	164,120	1,097,225	677,000	145,000	150,000	1,901,533	4,134,878
Ziebarth	200,000	-	-	30,000	300,000	575,000	1,105,000
	364,120	1,150,725	884,000	1,875,000	585,000	4,451,130	9,309,975

LE SUEUR - HENDERSON
LSH ELEMENTARY

2026-2027
Parent - Student Handbook

LSH Elementary
100 Kingsway Drive
Le Sueur, MN 56082
(507) 665-4700
Katie Maier, Interim Principal

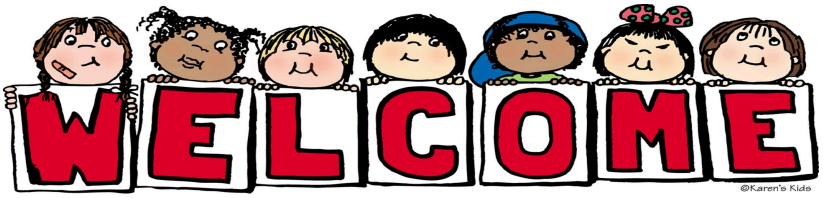

Dear LSH Elementary Families,

Welcome to the 2026-2027 school year! As your Interim Elementary Principal, I am honored to serve our students, families and staff. We are incredibly excited to welcome your children back to our classrooms and to partner with you as we work together to create a positive, supportive and engaging learning environment where every child can thrive.

At LSH, we believe every student has the potential to learn, grow and succeed. We believe that the best work is done collaboratively, and you—our parents and caregivers—are an essential part of that team.

This handbook is designed to help your family get familiar with our school's day-to-day practices, guidelines, and expectations. We highly encourage you to take some time to review it together. We want our communication with you to be open and continuous, so please look out for regular newsletters, progress reports, scheduled conferences, and direct updates from our staff throughout the year.

We deeply value your time, ideas, and partnership. Your active involvement is what makes Le Sueur-Henderson Public Schools such a special place to learn. If you ever have a question, feedback, or a positive story to share, please never hesitate to reach out. We are always happy to connect with you!

I look forward to an outstanding 2026-2027 school year filled with learning, growth and memorable experiences. Thank you for trusting us with your child's education. Together we can help every Giant reach their full potential.

Be Giant!

Katie Maier, Interim LSH Elementary Principal

Website: www.isd2397.org X: @isd2397
Facebook: Le Sueur-Henderson Public Schools

Le Sueur-Henderson Public Schools
2026-2027 Calendar

ELEMENTARY	665-4700
MIDDLE/HIGH	665-5800
HILLTOP ALP	665-5900
COMM ED.	665-4620
DISTRICT OFFICE	665-4600

ISD2397.ORG

Snow Make-up Days:

Day #1 - January 15
Day #2 - March 25

The Board of Education reserves the right to change or modify the calendar.

1 required staff flex Workday 3-14
12-13 - New Teacher Inservice
17-19 - Inservice/Workday
20 - Open House K-5(7:30 AM-7:30 PM)
20 - Open House 6-12(3:00 PM-7:30 PM)
21 - Open House K-12(Half Day AM)
24 - 1st day of school
28 - NO SCHOOL
Aug. Student Days - 5
Aug. Teacher Contract Days - 11

Total Student Days K-12 - 5
Total Teacher Contract Days - 11

August 2026

S	M	T	W	Th	F	S
						1
2	3	4	5	6	7	8
9	10	11	12	13	14	15
16	17	18	19	20	21	22
23	24	25	26	27	28	29
30	31					

4-7 - NO SCHOOL

Sept. Student Days - 20
Sept. Teacher Contract Days - 20

Total Student Days K-12 - 25
Total Teacher Contract Days - 31

September

S	M	T	W	Th	F	S
		1	2	3	4	5
6	7	8	9	10	11	12
13	14	15	16	17	18	19
20	21	22	23	24	25	26
27	28	29	30			

7 - Giant Support- MSHS
14 - 2-Hour Early Out
15-16 - NO SCHOOL – MEA
29- First Qtr. Ends
30 - Workday - no school

Oct. Student Days - 19
Oct. Teacher Contract Days - 20

Total Student Days K-12 - 44
Total Teacher Contract Days - 51

October 2026

S	M	T	W	Th	F	S
				1	2	3
4	5	6	7	8	9	10
11	12	13	14	15	16	17
18	19	20	21	22	23	24
25	26	27	28	29	30	31

5 - P/T Conf. K-12 (Eve)
10 - K-5 P/T Conf. (Eve)
25 - Inservice Day - no school
26-27 - NO SCHOOL-Thanksgiving Break

Nov. Student Days - 18
Nov. Teacher Contract Days - 20

Total Student Days K-12 - 62
Total Teacher Contract Days - 71

November 2026

S	M	T	W	Th	F	S
1	2	3	4	5	6	7
8	9	10	11	12	13	14
15	16	17	18	19	20	21
22	23	24	25	26	27	28
29	30					

23 - 2-Hour Early Out student/staff
16 - Giant Support- MSHS
24-31 - NO SCHOOL- Winter Break

Dec. Student Days - 17
Dec. Teacher Contract Days - 17

Total Student Days K-12 - 79
Total Teacher Contract Days - 88

December 2026

S	M	T	W	Th	F	S
		1	2	3	4	5
6	7	8	9	10	11	12
13	14	15	16	17	18	19
20	21	22	23	24	25	26
27	28	29	30	31		

January 2027

S	M	T	W	Th	F	S
					1	2
3	4	5	6	7	8	9
10	11	12	13	14	15	16
17	18	19	20	21	22	23
24	25	26	27	28	29	30
31						

1 - NO SCHOOL-Winter Break
14 - End of 2nd Qtr./Semester 1
15 - Workday - no school

Jan. Student Days - 19
Jan. Teacher Contract Days - 20

Total Student Days K-12 - 98
Total Teacher Contract Days - 108

February 2027

S	M	T	W	Th	F	S
	1	2	3	4	5	6
7	8	9	10	11	12	13
14	15	16	17	18	19	20
21	22	23	24	25	26	27
28						

9 - K-5 P/T Conferences (Eve)
12 - 2-Hour Early Out
11 - K-12 P/T Conferences (Eve)
15 - NO SCHOOL- Presidents' Day

Feb. Student Days - 19
Feb. Teacher Contract Days - 20

Total Student Days K-12 - 117
Total Teacher Contract Days - 128

March 2027

S	M	T	W	Th	F	S
	1	2	3	4	5	6
7	8	9	10	11	12	13
14	15	16	17	18	19	20
21	22	23	24	25	26	27
28	29	30	31			

3 - Giant Support- MSHS
18 - Third Qtr. Ends
25 - Inservice Day - no school
26-29 - NO SCHOOL-Spring Break

Mar. Student Days - 20
Mar. Teacher Contract Days - 21

Total Student Days K-12 - 137
Total Teacher Contract Days - 149

April 2027

S	M	T	W	Th	F	S
				1	2	3
4	5	6	7	8	9	10
11	12	13	14	15	16	17
18	19	20	21	22	23	24
25	26	27	28	29	30	

16 - 2-Hour Early Out

Apr. Student Days - 22
Apr. Teacher Contract Days - 22

Total Student Days K-12 - 159
Total Teacher Contract Days - 171

May 2027

S	M	T	W	Th	F	S
						1
2	3	4	5	6	7	8
9	10	11	12	13	14	15
16	17	18	19	20	21	22
23	24	25	26	27	28	29
30	31					

5 - Giant Support- MSHS
14 - 2-Hour Early Out
(no school if goals met)
14 - Seniors last day
19 - Graduation
20 - Early Out 11:30 DISMISSAL
Students Last Day of School
End of 4th Qtr./Semester 2

May Student Days - 14
May Teacher Contract Days - 15

Total Student Days K-12 - 173
Total Teacher Contract Days - 185

LSH Elementary School

Schools:	LSH Elementary 100 Kingsway Drive Le Sueur, MN 56082 Office/Attendance Line: (507) 665-4700 Fax: (507) 665-6012 - Include: "Attention LSH Elementary School" Health Office: (507) 665-4711 Interim Principal, Katie Maier (507) 665-4700, kmaier@isd2397.org
School Hours:	LSH: 8:10 a.m. - 3:10 p.m., Office 7:30 a.m. - 4:00 p.m. ****Supervision begins at 7:50 am
Bus Transportation:	Le Sueur-Henderson Bus Company, (507) 665-4650 Director, Rachel Malkow

2026-2027
Meal Prices:

Student Breakfast	FREE	
Student Lunch	FREE	(K-5)
Extra Milk	$0.50	
Snack Cart	$75 ($175 Family Max)	

Food Service:	(507) 665-5813 Director, Rebecca Eades
Kids Club:	(507) 665-4745 Director, Cheri Youngren

Le Sueur-Henderson Public Schools

Strategic Plan | 2024-2028

BELIEF STATEMENTS

The Le Sueur-Henderson Public Schools believe:

- That collaboration between the home, the school, and the community has a positive impact on student success;
- That everyone deserves a safe and respectful school environment;
- That all students deserve the opportunity to learn and succeed;
- That diversity enriches the individual, school, and community;
- That educational excellence requires effective leadership, high expectations, teamwork, up-to-date facilities, and the responsible utilization of resources;
- In educating the whole child — academically, socially, physically, and emotionally;
- In continuous improvement and a growth mindset; and
- In an individualized, rigorous, and relevant academic experience.

MISSION STATEMENT

The mission of the Le Sueur-Henderson Public Schools is to:

- Provide a shared commitment to learning that enables every student to contribute and succeed in life.

VISION STATEMENT

- Le Sueur-Henderson Public Schools — where individual dreams and aspirations are born and fostered through student-centered learning.

BRANDING STATEMENT

- Small Towns ... Giant Opportunities ... District of Choice.

Table of Contents

Absences 7
Animals in the School 7
Arrival Time 7
Assessments 7
Attendance Procedures 8
Background Checks 10
Bicycles 11
Birthdays 11
Bullying Prohibition Policy 11
Bus Conduct 12
Cell Phones & Electronic Communication Devices 13
Change in End of Day Plans 13
Child Safeguard Program 13
Classroom Assignment 14
Community Resources for Students & Families 14
Curriculum 14
Dental & Medical Appointments 15
Dismissal/ 15
Early Pick-Up 15
Drop off & 15
Pick Up Location 15
Emergency Evacuation Procedures 16
Emergency Parent/Guardian 16
Contact Information 16
English Language Learner & Outreach Worker 16
Essential Oils 16
Family/Church Night 16
Field Trips 16
E-Learning Days Due to Emergency Closings 17
Food Service 18
Harassment and Violence Policy 18
Head Lice 19
Health Screening 19
Healthy Snacks 20
Homework 21
Immunization Requirements 21
Information and/or Concerns 22
Injury/Accidents 22
Internet Acceptable Use & Safety Policy 22
Kids Club 22
Life Threatening Allergies 23
Lunchroom Expectations 23

Lockers 23
Lost & Damaged Materials 23
Lost & Found 23
Medication Policy 24
Teacher-Parent Communication 24
Money Brought to School 25
Parent Teacher Conferences 25
Positive Behavior Interventions & Support (PBIS) 25
PTO 27
Personal Belongings of Students 27
Pledge of Allegiance 27
Protection and Privacy of Pupil 27
Records 27
Recess 28
Records, Parent Access to Student 28
Reporting to Families 28
Retention Policy 28
Safety and Crisis Prevention 29
School Counselor/Social Worker 29
School Nurse 30
School Parties 31
Special Education & School Psychologist 31
Speech 31
Student Disability and Student Sex 31
Nondiscrimination Policy 31
Specialist Classes 32
Student Dress 33
Student Registration 33
Student Telephone/Cell Phone Use 33
Textbooks & Instructional Materials 34
Tobacco-Free Environment 34
Policy 34
Title I 34
Trespassing on School Property 34
Unnecessary Articles Brought to School 35
Videotaping and Filming 35
Visitors 35
Volunteer Program 35
Weapons Policy 35
Withdrawal from School 36
Yearbooks 36
XYZ 36
DIRECTORY 37

Absences

Children are expected to be in school every day unless they are ill or there is an emergency in the family. If children are ill, it is better to keep them home than expose others to illness. When a student will be absent for any reason, the parent is expected to notify the school. Parents are requested to call the school office by 8:00 a.m. on the day of the absence to give the reason the child will be missing school. See "ATTENDANCE PROCEDURES" for more information regarding excused and unexcused absences.

Attendance Line: (507) 665-4700

Animals in the School

Due to various student and staff allergies, pets will not be allowed in school.

Arrival Time

LSH Elementary begins at 8:10 a.m. If your child does not ride the bus, please plan for your child's arrival between 7:50 a.m. - 8:10 a.m. Supervision begins at 7:50.

- Expectations at Crossings: When walking to school, all students are expected to stay on the sidewalks and cross intersections at the designated crosswalks.
- Expectations if being dropped off: Parents are expected to follow LSH's morning drop off procedures. When dropping off children, parents are to remain in their vehicles. Simply pull forward and allow your child out of the vehicle when close to the main doors. If parents are in need of exiting their vehicle, then the vehicle must be parked in the parking lot. Do not leave parked cars in the driveway.
- All children are either to attend breakfast or proceed immediately to the playground.

Assessments

LSH Elementary School uses a variety of assessments to measure student performance and growth. Results of these measures provide teachers with the information needed to develop appropriate lessons and improve instruction for all students. These assessments are administered throughout the year and primarily assess the areas of reading and mathematics.

FASTBridge:

FastBridge combines Computer Adaptive Tests (CAT) and Curriculum-Based Measures (CBM) to screen students, identify skill gaps, and offer proven recommendations for reading instruction and diagnostic reading

interventions. Please refer to the district assessment calendar found on isd2397.org for exact dates.

Minnesota Comprehensive Assessment Test (MCA-II): The MN Comprehensive Assessment Test evaluates student progress toward achievement of high standards in reading and math at the 3rd, 4th, and 5th grade level. The 5th grade students have an additional test in science. This information is used to implement improvement strategies and to celebrate our successes. The MN Comprehensive Assessment Tests are administered in April. Please refer to the district assessment calendar found on isd2397.org for exact dates.

What if I choose not to have my student participate in statewide assessments?
Parents/guardians have a right to not have their student participate in state-required standardized assessments. Minnesota Statutes require the department to provide information about statewide assessments to parents/ guardians and include a form to complete if they refuse to have their student participate (see link below). All forms should be completed and returned to the student's site by January 15 to best support school district planning.
Minnesota Department of Education Parent/Guardian Guide to Statewide Testing

Attendance Procedures

It is the responsibility of the students, parents/guardians and the school to assure that the student attends school every day classes are in session. Absence, for whatever reason, is detrimental to a student's success.

Excused Absences:
To be considered an excused absence, the student's parent or legal guardian may be asked to verify, in writing, the reason for the student's absence from school. A note from a physician or a licensed mental health professional stating that the student cannot attend school is a valid excuse.

The following reasons may also be sufficient to constitute excused absences:

- Illness
- Serious illness in the student's immediate family
- A death or funeral in the student's immediate family or of a close friend or relative
- Medical, dental, or orthodontic treatment, or a counseling appointment, court appearances occasioned by family or personal action
- Religious instruction not to exceed three hours in any week
- Physical emergency conditions such as fire, flood, storm, etc.
- Official school field trip or other school/community-sponsored outings
- Removal of a student pursuant to a suspension (suspensions are to be handled as excused absences and students will be permitted to complete make-up work)
- Family emergencies, or a student's condition that requires ongoing

treatment for a mental health diagnosis.

Parent absence requests may be denied or counted as unexcused if they are for reasons other than those listed above.

Student Responsibility After An Excused Absence:

1. Students whose absences are excused are required to make up all assignments missed or to complete alternative assignments as deemed appropriate by the classroom teacher.
2. Work missed because of absence must be made up within 2 days from the date of the student's return to school. Any work not completed within this period shall result in "no credit" for the missed assignment. However, the building principal or the classroom teacher may extend the time allowed for completion of make-up work in the case of an extended illness or other extenuating circumstances.

Unexcused Absences:

The following are examples of absences which may be unexcused:

- Truancy (an absence by a student which was not approved by the parent and/or the school district)
- Any absence in which the student/parent failed to comply with any reporting requirements of the school district's attendance procedures
- Work at home, work at a business, except under a school-sponsored work release program
- Parent related work obligations
- Oversleeping/sleeping in
- Car trouble/ missing the bus
- If suspended from the school district transportation, and the child does not attend school
- Absences resulting from accumulated unexcused tardies (3 tardies equals one unexcused absence)
- Any other absence not included under the attendance procedures set out in this handbook.

Tardiness:

Students are expected to be in their assigned area at designated times. Failure to do so constitutes tardiness.

a. Elementary: Up to one hour late from the start of the student day. Your child will be considered ABSENT for ½ day if he/she misses more than one hour of morning or afternoon classes.
b. Middle School & High School: Up to 10 minutes late to a class. Your child will be considered ABSENT if he/she is more than ten minutes late to class.

Excused Tardiness:

Valid excuses for tardiness may include: Illness, serious illness in the student's immediate family, a death or funeral in the student's immediate family or of a

	close friend or relative, medical, dental, or orthodontic treatment, or a counseling appointment, court appearances occasioned by family or personal action, physical emergency conditions such as fire, flood, storm, etc., and any tardiness for which the student has been excused in writing by an administrator or faculty member. Unexcused Tardiness: An unexcused tardiness is failing to be in an assigned area at the designated time class period commences without a valid excuse. The following are examples of tardies which may be unexcused: Truancy (an absence by a student which was not approved by the parent and/or the school district), any absence in which the student/parent failed to comply with any reporting requirements of the school district's attendance procedures, work at home, work at a business, except under a school-sponsored work release program, parent related work obligations, oversleeping/sleeping in, car trouble, missing the bus, if suspended from the school district transportation, and the child is late to school, absences resulting from accumulated unexcused tardies (3 tardies equals one unexcused absence), and any other tardiness not included under the attendance procedures set out in this handbook. Consequences of Tardiness: ~~After one unexcused tardy, the student may be required to serve a detention~~. Three unexcused tardies are equivalent to one unexcused absence. ~~Attendance Related Awards:~~ ~~It will be at the discretion of the building principal if attendance related awards will be distributed at the end of the school year.~~ ~~1. Perfect attendance criteria: Child misses 0 days of school (excused or unexcused absences and/or tardies).~~ ~~2. Exemplary attendance criteria: Child misses 1 day or less of school (excused or unexcused absences and/or tardies).~~
Background Checks	The LeSueur-Henderson School District has adopted a policy, the purpose of which is to promote the physical, social, and psychological well-being of its students. Pursuant to this policy, the school district shall seek criminal history background checks for all applicants who receive an offer of employment with the school district. The school district also shall seek criminal history background checks for all individuals, except enrolled student volunteers, who are offered the opportunity to provide athletic coaching services or other extracurricular academic coaching services to the school district, regardless of whether compensation is paid. These positions include, but are not limited to, all athletic coaches, extracurricular academic.The school district may elect to seek criminal history background checks for other volunteers, independent contractors, and student employees, coaches, assistants, and advisors. *This is a summary of the Criminal Background Check Policy 404, To view the

	complete policy, please visit our website www.isd2397.org

Bicycles

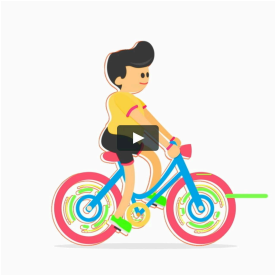

Students are allowed to ride bicycles to school. Racks are provided for parking, but the school does not accept any responsibility for the bicycles. As a measure of safety, we have established the following guidelines:

- All bicycles must be parked in the racks provided; scooters must be kept in the student's locker during school hours.
- No child may ride a bicycle belonging to anyone else.
- Bicycle riders should ride with traffic and obey all traffic rules.
- Bicycles and scooters should be walked on school grounds
- Bicycle locks are highly recommended.

Birthdays

Birthday Invitations

- All children love to be invited to a birthday party. We ask your cooperation in not sending birthday invitations to school to be handed out. We have many disappointed children when invitations are handed out and they are not included.

Birthday Treats

- Please remember to let the teacher know ahead of time if you would like to send treats to class. <u>The State Department of Education requires that all treats brought to school be commercially prepared.</u>

Since many children have a variety of food restrictions we strongly encourage you to consider a non food item. A few suggestions would be pencils, erasers, small notebooks, yo-yos, bouncy balls, etc. A board game or book donation to the classroom are also fun ways to honor a child.

Bullying Prohibition Policy

An act of bullying, by either an individual student or a group of students, is expressly prohibited on school premises, on school district property, at school functions or activities, or on school transportation. This policy applies not only to students who directly engage in an act of bullying but also to students who, by their indirect behavior, condone or support another student's act of bullying. This policy also applies to any student whose conduct at any time or in any place constitutes bullying or other prohibited conduct that interferes with or obstructs the mission or operations of the school district or the safety or welfare of the student or other students, or materially and substantially interferes with a student's educational opportunities or performance or ability to participate in school functions or activities or receive school benefits, services, or privileges. This policy also applies to an act of cyberbullying regardless of whether such act is committed on or off school district property and/or with or without the use of school district resources.

No teacher, administrator, volunteer, contractor, or other employee of the school district shall permit, condone, or tolerate bullying.

*A bullying report form and the entire Bullying Prohibition Policy 514 can be

found on our district's website www.isd2397.org

Bus Conduct

The purpose of this policy is to provide safe transportation for students and to educate students on safety issues and the responsibilities of school bus ridership. This is a summary of the Student Transportation Safety Policy . To view the complete policy, please visit our website www.isd2397.org

Rules on the Bus

1. Immediately follow the directions of the driver.
2. Sit in your seat facing forward.
3. Talk quietly and use appropriate language.
4. Keep all parts of your body inside the bus.
5. Keep your arms, legs, and belongings to yourself.
6. No fighting, harassment, intimidation, or horseplay.
7. Do not throw any object.
8. No eating, drinking, or use of alcohol, tobacco, or drugs.
9. Do not bring any weapons or dangerous objects on the school bus.
10. Do not damage the school bus.

Rules at the Bus Stop

1. Get to your bus stop 5 minutes before your scheduled pickup time. The school bus driver will not wait for late students.
2. Respect the property of others while waiting at your bus stop.
3. Keep your arms, legs, and belongings to yourself.
4. Use appropriate language.
5. Stay away from the street, road, or highway when waiting for the bus.
6. Wait until the bus stops before approaching the bus.
7. After getting off the bus, move away from the bus.
8. If you must cross the street, always cross in front of the bus where the driver can see you. Wait for the driver to signal to you before crossing the street.
9. No fighting, harassment, intimidation or horseplay.
10. No use of alcohol, tobacco or drugs.

Consequences

All students who have the opportunity to ride district buses may do so as long as they display behavior that is reasonable and safe. Choosing to follow unacceptable behavior will result in the loss of bus privileges.

Behavior Guidelines for Offenses:

Spitting, excessive noise (warning by driver), excessive horseplay (warning by driver), eating or drinking on the bus, leaving seat or standing while the bus is in motion, having squirt guns on the bus, profanity, verbal abuse, harassment, obscene gestures, or possession of objectionable material, playing the radio or music unless with earphones, insubordination to the driver or chaperone, and other offenses as reported by the driver or to the principal.

Behavior/Lack of Safety Consequences:

	• 1st offense – Warning • 2nd offense – Three Day Bus Suspension • 3rd offense – Five Day Bus Suspension • 4th offense – Ten Day Bus Suspension, Mandatory meeting with parent/caregiver • Further Offense - Individual Consideration

Cell Phones & Electronic Communication Devices	While responsible use of cell phones is permitted during non-school hours, all cell phones and smart watches must be powered off and secured from 8:10am to 3:10pm at LSH unless otherwise directed by a school staff member. Cell phones or other electronic communication devices with telephone or picture taking options are not allowed to be visible in lavatories or on school buses. If a student is found to be using his/her electronic devices inappropriately, the student may have their electronic devices confiscated until the parent or guardian is able to retrieve the item. Furthermore, students are expected to follow District 2397 Policy 524 ~ INTERNET ACCEPTABLE USE AND SAFETY POLICY. Violations of this policy are subject to disciplinary action.

Change in End of Day Plans	Students must provide a parent/guardian signed note to the teacher if there is any change to their end of day plans. If no note is brought to school, the child will be expected to follow their regular end of day plans. We ask that you call the school office before 1:30 p.m. regarding any end of the day transportation changes to ensure that the school office has sufficient time to notify the teacher. It is also required that you notify the school office if someone other than a parent/guardian will be picking up your child.

Child Safeguard Program	In the event your child will be absent, please notify the school before 9:00am and provide the child's name, classroom teacher and reason for absence. If calling before school hours, please leave the same information on the school's voicemail. (507) 665-4700 The school will always verify any students who are absent and have not received a phone call or email about.

Classroom Assignment

LSH Elementary school has established an effective and equitable classroom assignment process. Families have an opportunity to participate by completing a Parent Input Form available in spring. Please do not request a specific teacher when completing this form. In order for input to be considered, the form must be turned in on or before the deadline.

Placement Process:

- Parents may complete the Parent Input Form.
- Grade level teams create heterogeneous, balanced classes based on parent and teacher input.
- The principal has the final authority on all placements.

Community Resources for Students & Families

Le Sueur County Mental Health Center	1-800-788-9686
Suicide Crisis Line	1-800-865-0606 or 1-800-SUICIDE (1-800-784-2433)
Sibley County Human Services	507-237-2978
Sioux Trails Mental Health Center	1-800-247-2809
Catholic Charities	507-387-5586
Lutheran Social Services	507-625-7660
Counseling Services of So. Minnesota	507-931-8040
Psychiatric Clinic of Mankato P.A.	507-387-3195
Riverview Clinic	507-625-4060
MN Valley Health Care Center	507-665-3375
Le Sueur Medical Clinic/Mayo (by hospital)	507-665-6299
Le Sueur Police Department	507-665-3313
Henderson Police Department	507-248-3591
Le Sueur County Sheriff's Department	507-357-4440
Sibley County Sheriff's Department	507-237-4330
Sibley Medical Center – Henderson	507-248-3433
Youth Opportunities	507-665-6264
LSH Community Education (Adult Basic Ed)	507-665-4625
LSH Community Education (Little Giants, ECFE, Preschool Screening)	507-665-4630

SIOUX TRAILS MENTAL HEALTH CENTER

Sioux Trails Mental Health Center provides a continuum of therapeutic services to those in need of mental health services. Services are available for children, adolescents and adults in six communities. Some services are also available in the client's home, school or community.

Curriculum

All students receive instruction in these core subjects: Language Arts (reading, language, spelling, handwriting), Mathematics, Social Studies, Science and Health.

In addition, specialists in the following areas provide regular instruction: Physical Education, Art, Music, and Media. For more information, visit the District 2397 website.

Dental & Medical Appointments	If a parent/guardian wishes a child to be excused for a dental or medical appointment, a note or email must be sent to the child's teacher indicating the date and time of the appointment. Please include the school office in any communication so we are all aware. Parents/guardians need to come to the office and sign out their child. The child will ONLY be excused from the elementary office. The child will remain in class until the parent arrives. This will eliminate the child missing valuable class time, in the event the parent/guardian is running late.

Dismissal/ Early Pick-Up	Regular dismissal is at 3:10 for LSH. However, if you are picking up your child during school hours, you <u>must</u> stop in the office so we can note that your child is leaving. The office will call the classroom to release your child when you arrive to pick up. Students will not be released until the teacher receives notification from the school office. For your child's safety, please do not ask us to send your child home from school unattended. Please try to schedule appointments after regular school dismissal time.

Drop off & Pick Up Location
 	
 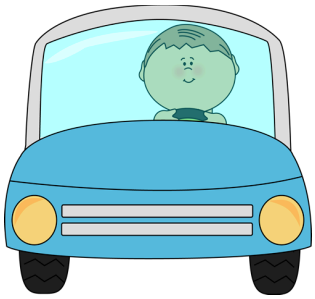
	For the safety of our students, parents/guardians must follow the drop off/pick up students procedures. A child's safety is extremely important. We ask for parents to be patient and follow the school's procedures. Our children are precious. Please be patient.
	
	<u>LSH Elementary Drop off Procedures:</u> Parents are expected to follow LSH's morning drop off procedures. When dropping off children, parents are to remain in their vehicles. Simply pull forward and allow your child out of the vehicle when close to the main doors. If parents are in need of exiting their vehicle, then the vehicle must be parked in the parking lot. <u>Do not leave parked cars in the car lane.</u>
	
	<u>LSH Elementary Pick Up Procedures:</u>
	● Student Walkers:
	  ○ All student walkers will be dismissed at 3:10pm
	● Student Pick-up:
	  ○ Parents are to stay in their vehicles, place their name card on the car rearview mirror, stay in the pick up line, and wait for a school adult to bring their child to the vehicle.
	  ● Parents will not enter the building at dismissal. Parents will stay in their vehicles.
	  ● Parents are to wait in the Pick up Line.
	  ● If parents choose to illegally park in the school's parking lot or on the street, the parent will be subject to being ticketed and the child will not be released from the building until all other pickup cars have been cleared.
	  ● You <u>must</u> have your vehicle name card displayed to ensure a safe and fast dismissal.

Emergency Evacuation Procedures	Emergency evacuation procedures are posted in each classroom. Throughout the year the teacher will be reviewing all emergency procedures to ensure students understand what to do in the case of an emergency and/or an evacuation. See Safety and Crisis Prevention.
Emergency Parent/Guardian Contact Information	To provide assistance to each student in case of an emergency, the required emergency information is essential. The annual Student Health Census Form provides up to date emergency phone numbers and medical information. It is the parent's/guardian's responsibility to notify the school of any change of address, telephone number, or emergency numbers.
Emergency School Closing/Changes Due to Weather ~~or COVID~~	School cancellations or emergency late starts will be announced through the school notification system and on radio stations KEEZ (Z99) 99.1 FM; KYSM 103.5 FM; KRBI 105.5 FM; KMKO 95.7 FM (all are Three Eagles Radio Stations in Mankato); KCHK New Prague 103.5 AM, 95.5 FM and TV stations WCCO Channel 4, KSTP Channel 5, KMSP Channel 9, KARE Channel 11 and KEYC Channel 12. Please use these notification systems, rather than calling the school. It is important our lines are available for emergency calls.
English Language Learner & Outreach Worker	The ESL program provides special assistance to students who have a native language and are learning a second language, English. The Outreach Worker will serve as a family-to-school liaison to create the connection between school programs and services to the families of the community.
Essential Oils	Staff will not administer essential oils. These are not FDA approved products.
Family/Church Night	By virtue of a long standing agreement with the Le Sueur-Henderson Ministerial Association, Wednesday evenings are to be free of school activities. No school activities are to be scheduled after 5:45pm on Wednesdays.
Field Trips	Elementary classes go on field trips related to units studied during the year. These trips are not only enjoyable; they enrich the learning experiences of our students. Teachers are responsible for arranging chaperones to ensure adequate supervision is provided and special needs are met for any student needing extra help or support. Students participating in field trips are ambassadors of our schools. They are

judged not only from the standpoint of behavior, but also appearance. For this reason students are expected to dress appropriately for appearance and the weather.

Before any student can participate in a field trip, a signed form must be on file with the classroom teacher. Parents/guardians will always be notified when classes are planning trips. All trips are free unless otherwise indicated.

Many field trips are sponsored by PTO (Parent Teacher Organization) and H.A.V.E. (Humanities are Vital to Education). Without their financial support these experiences would not be available for our students. Students and staff appreciate their generous contributions.

~~E-Learning Days Due to Emergency Closings~~

~~The term "E-learning day" refers to a school day when instead of coming to our school buildings, teachers and students will be working off-site. Students in grades K-12 will do different learning activities throughout the E-Learning day. E-Learning Days are intended to counter the loss of curriculum momentum resulting from school cancellations due to Minnesota's winter weather. E-Learning Days cannot replace the face-to-face time students have with their teachers, but it can provide better continuity when school is interrupted. E-Learning Days also negate the need for makeup school days in June. E-Learning Days are intended to be used for short-term closures; in comparison, Distance Learning is intended for remote learning for longer periods of time (e.g. two weeks or more).~~

~~The first two weather-related days of school closure will not be made up and there will be no assignments. However, the third through seventh weather related emergency closings will may be E-Learning Days. All E-Learning Days count as a day of school for our students and teachers; there will be required assignments. Completion of work will be used as verification of attendance. Students who do not complete work on E-learning days will be considered unexcused. If a child is sick on an E-learning day, parents must call into the attendance line to let the school know.~~

~~*A maximum of five E-Learning Days can occur per school year. If we exceed that threshold, then the District will activate the Emergency Make-Up Days as denoted on the 2026-2027 calendar.*~~

~~*This is a summary of the E-Learning Days Procedures. To view the complete procedure, please visit our website www.isd2397.org~~

Food Service

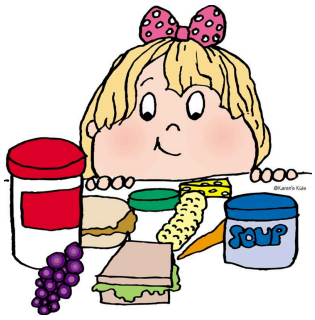

Students are allowed to bring lunch from home. Please stick to healthy choices for beverages (avoid beverages with sugar and caffeine).

~~* TICKET SALES: We have a computerized system that allows parents/students to add money to their account. When a student eats a meal, we will deduct from the amount available.~~

Students will give their PIN number for lunch and breakfast. Checks should be made payable to ISD 2397, please indicate your child's name on your check memo.

Breakfast will be available in the school cafeteria each morning from 7:45-8:10am. Students should not arrive for breakfast until the scheduled time. School lunch menus are available in the serving line.

Food Service Prices 2024-2025		
Student Breakfast		FREE
K-5 Lunch		FREE
Extra Milk		$0.50
Adult Lunch		$5.00

Information regarding free and reduced meal application procedures are made available to families in the fall of each year. If you need a form during the year please contact any of the school offices.

Please note: When a family qualifies for Free or Reduced meals, the school receives more state aid funding, even if the student(s) do not use the hot lunch program. We encourage ALL families to complete a form and return it to school. More state funding means more educational opportunities for our students!

*This is a summary of our Food Service Program. To view the complete program as well as procedures for notifying families of account status, please visit
our website www.isd2397.org

Harassment and Violence Policy

The policy of the school district is to maintain a learning and working environment that is free from harassment and violence on the basis of race, color, creed, religion, national origin, sex, age, marital status, familial status, status with regard to public assistance, sexual orientation, or disability. The school district prohibits any form of harassment or violence on the basis of race, color, creed, religion, national origin, sex, age, marital status, familial status, status with regard to public assistance, sexual orientation, or disability.

* This is a summary of the Harassment & Violence Policy, To view the complete policy, please visit our website www.isd2397.org

Head Lice

Parents should periodically check their children for head lice. Head lice are not uncommon in school settings, but some studies have shown that lice are NOT highly transferable in the school setting. Below is helpful information about head lice.

LSH School District will follow this procedure:

1. A child will be checked as needed or as referred by a teacher.
2. If LIVE lice are found on a child at school:
    - The parent/guardian will be contacted
    - The child will be sent home to be treated and cannot return until there are NO LIVE lice. If there are only nits, then the student can return.
    - Siblings or close contacts in the classroom will be checked as referred by the classroom teacher.
3. When a child returns to school:
    - School personnel will check the child's head, but they are NOT responsible for picking live lice and/or nits from the child's head
    - If there are only nits, then the child will be sent to class
    - If there are live lice, the child will be sent home again to retreat

Preserving the confidentiality of each student/family is mandated. Classroom or school-wide screening is currently discouraged. Screening for nits alone is not an accurate way of predicting which children are or will be infested, and screening for live lice has not been proven to have significant effect on the incidence of head lice in a school community over time*. School screenings cannot take the place of more careful parental checks*. It is the parent's responsibility, as with other conditions, to be aware of their child's needs and seek the necessary care. If information or resources are needed, please contact school health services or your family care provider.

*American Academy of Pediatrics

Health Screening

Vision and hearing screening is typically conducted in the fall for all students in grades: 1, 3 and 5. If you request your child not be screened, or if your child has a special health concern that may make it difficult for a routine vision or hearing screening, please contact your building health services office.

Vision and Hearing screenings can be conducted at any time during the school year with a request or referral from teachers or parents. When suspected health problems are detected, a referral for a medical evaluation is made. If financial assistance is needed, or resources and information is requested, please contact the School Nurse at (507) 665-4711.

Healthy Snacks

The Le Sueur-Henderson School district has adopted a wellness policy that promotes healthy lifestyle choices for our students and staff. At LSH we will be helping our school community make health conscious choices by offering healthy snacks at school whenever possible.

We know most children do not get enough fruits and vegetables on a daily basis. Research has shown five servings of fruits/vegetables a day is the minimum for good health, and years down the road, they can reduce heart disease and cancer. Fruits and vegetables are loaded with vitamins and minerals, are low in fat, sugars, and salt and are high in fiber. They are the original "Fast Food".

At the elementary level we would like to offer children in grades K-5 a healthy snack mid-morning to help encourage the five a day habit! We are able to order fruits and other healthy options in bulk, reducing the cost to you. During back-to-school conferences you will have the opportunity to sign up for healthy snacks for your children. The cost will be $75.00 for the entire school year. There will be several choices each day for students including: apples, oranges, string cheese, a variety of crackers, pretzels and popcorn options as well.

You may still choose to send a daily snack with your students. If you do, we ask that you choose from the following items: any fruits, any vegetables, crackers, pretzels, almonds/cashews, (no peanuts due to allergies), rice cakes, whole grain bagels or yogurt.

We hope you take advantage of this opportunity to perhaps save some money, enjoy the convenience of a school provided snack and most importantly provide "top notch" nutrition for your child at snack time. This is how the cost breaks down.

$75.00 per year / 173 school days = $0.43 per day

Please take the time to discuss the snack guidelines with your children. We encourage you to take your children to the produce section when you shop for groceries and let them try new fruits and vegetables. Please make sure to stop by the snack cart in the fall and have a healthy snack and sign your child up for the Healthy Eating Snack Program.

Homework

Any homework assigned will have been fully explained to the pupil and of a type that can be done with resources available in the home. Normally, a child who properly uses time available in school should not have an unreasonable amount of homework. A child who misses school for an appreciable length of time may have make-up work assigned to do at home. When your child has homework, you should help as follows:

1. Provide the child with a place to study which is free from distractions. Check to see the lighting is adequate.
2. Set aside a definite time period in the after school hours and designate it "homework time".
3. After school, in the afternoon, or right after dinner are better for study period than later on in the evening when the child is fatigued.
4. If a child is having a difficult time grasping material, contact the teacher to see if there is anything you can do at home to help your child climb the ladder to successful learning.
5. Provide guidance when the child is doing homework, but don't do the homework.

If you request homework for a child who is ill, call the school office before 11:00 A.M. to allow the teacher an opportunity to prepare the assignments. Better yet, mention it when you call the attendance line about the student being out ill. If you send a message requesting homework with a sibling or neighborhood student, please have them stop in to see the teacher when they arrive at school in the morning.

Immunization Requirements

Minnesota law requires parents/guardians of students enrolled in public schools to provide documentation that immunizations against certain communicable diseases have been received or to provide a signed, notarized conscientious exemption to a school official. The following immunizations are required prior to entrance in Kindergarten:

- 5 doses of DTaP (the fifth dose should be given on or after the 4th birthday)
- 4 doses of polio (the fourth dose should be given on or after the 4th birthday)
- 2 doses of MMR (the second dose should be given on or after the 4th birthday)
- 3 doses of Hepatitis B (the third dose should be given between 6-18 months of age)
- 2 doses of Varicella (chicken pox) (the second dose should be given on or after the 4th birthday)

For further information contact your clinic, public health office or the school nurse. Your student is at risk for exclusion from school if proper documentation of immunizations is not received. See Minnesota Law.

Information and/or Concerns	When you need information or have a concern about your child, the first person to contact is your child's teacher. Teachers welcome calls from parents. If after talking to the teacher, you still have questions, contact the principal.

Injury/Accidents	Students involved in an injury of any kind in the gym, classroom, corridors, or recess, must report the accident to the teacher/adult in charge immediately. The student will be referred to the main office as soon as possible for evaluation and administration of first aid or appropriate care as needed.

Internet Acceptable Use & Safety Policy	The school district is providing students and employees with access to the school district computer system, which includes Internet access. The purpose of the system is more specific than providing students and employees with general access to the Internet. The school district system has a limited educational purpose, which includes use of the system for classroom activities, educational research, and professional or career development activities. Users are expected to use Internet access through the district system to further educational and personal goals consistent with the mission of the school district and school policies. Uses which might be acceptable on a user's private personal account on another system may not be acceptable on this limited-purpose network. The use of the school district system and access to use of the Internet is a privilege, not a right. Depending on the nature and degree of the violation and the number of previous violations, unacceptable use of the school district system or the Internet may result in one or more of the following consequences: suspension or cancellation of use or access privileges; payments for damages and repairs; discipline under other appropriate school district policies, including suspension, expulsion, exclusion, or termination of employment; or civil or criminal liability under other applicable laws. * This is a summary of the Internet Acceptable Use & Safety Policy 524. To view the complete policy, please visit our website www.isd2397.org

Kids Club	Community Education offers high quality and affordable school age care for students K-5 at LSH Elementary. Dates: Available every day school is in session and summer. Time: 6:15am – 8:10am (before school) 3:10pm –5:30pm (after school) 1:10pm -5:30pm (early out days) Location: LSH Elementary For more information and to receive a registration booklet, please call Community Education at 507-665-4620.

Life Threatening Allergies	In any given school year we may have students and staff with life threatening allergies. Although emergency medications may be available in the health office in the event of a severe allergic reaction, the best treatment is prevention since measures may not be adequate to counteract the swift severe reactions that may occur. Ideally our environment would be free of all allergens, including those related to foods, but this is not always possible. With peanuts/tree nuts it can be especially difficult since they can be a hidden ingredient in foods. In an effort to keep children and adults safe we ask that you: ● Frequently remind your child never to share any part of their lunch or snack with others. ● Check with your child's teacher regarding food allergies or dietary restrictions in the class if you would like to bring treats for a birthday or a classroom party. ● Bring treats that are nut and peanut free.
Lunchroom Expectations	1. Students must remain in the cafeteria. 2. Students are responsible for picking up after themselves and returning their trays to the dishwashing area. 3. Students should line up in an orderly manner to get their lunch. 4. Students should keep voices low and behave appropriately. 5. Students should NOT share food with one another from school or home due to potential unknown allergies and spreading germs.
Lockers	Students are assigned a locker. Students should never leave money or other items of value in their lockers. According to Minnesota State Law; lockers and desks are District property and may be searched without the student's permission or knowledge. In addition, if school personnel have reasonable suspicion, they may search through any personal belongings.
Lost & Damaged Materials	The school will charge an appropriate replacement fee for electronic devices, textbooks, workbooks and/or library books that are lost and/or damaged beyond repair.
Lost & Found	PLEASE PUT YOUR CHILD'S NAME on all of their personal items; so we can return them if they are lost. Remind your children to check the "lost and found" when something disappeared at school. Parents are welcome to check this area at any time.

Medication Policy

Before a school nurse, or health aid designated by the school nurse, can administer prescription medication to a student, the following must be provided by the parent/guardian:

- A signed authorization form from the parent/guardian
- A written order from a physician is required for prescription medications. Prescription medication must be labeled with a current pharmacy label with the student's name, name of medication and dose, any directions and time to be given, and with the prescribing physician's name.

Select OTC (over the counter) medications are available in the health office for students with a signed parent permission on the Annual Health Form, parents will be contacted prior to administration of any OTC medication.

Students with asthma are allowed to carry and use their inhaler as needed with written consent of the parent/guardian and medical provider (MN Statute 121A.221). Elementary students are strongly encouraged to keep inhalers in the health office to use when needed. Inhalers must be labeled with a current pharmacy label and accompanied by a physician's order and Asthma Action Plan.

Elementary students' EpiPens will be kept in the health office or other designated area and will be readily available at all times. EpiPens must contain a current pharmacy label and be accompanied by a physician's order and Severe Allergy Care Plan.

Teacher-Parent Communication

Each staff member has voice mail access. Those messages are picked up before and after school. Emergency messages need to be directed to the office staff.

Each day we receive many requests to get a message to students. We know that occasionally important family things come up and it is necessary to contact your child. However, because teaching/learning is a priority, we need to keep messages and classroom interruptions to a minimum.

Elementary faculty, staff, and administration believe a strong partnership with parents is essential for student success. Open, respectful, and honest communication is a critical pillar of this partnership. Our staff will respond to requests for information and assistance in a timely and professional manner. Similarly, every staff member should be treated with respect and dignity by parents and members of the public. Teachers balance the needs of planning a lesson, teaching a lesson, and correcting materials and must be provided with reasonable time to correct materials and communicate. Many teachers share

a weekly update or emails along with the weekly school newsletter from the principal as an opportunity for families to stay on top of all school related events. The first step in teacher-parent communication is reading these essential communications thoroughly.

Some tips for communicating effectively with our faculty and staff include:

- Utilize voice mail or email whenever possible to contact teachers. You can expect a timely and professional response.
- Call the teacher in advance to schedule a meeting if you would like to discuss something with the teacher face-to-face.
- Strive to resolve a conflict or misunderstanding directly with a teacher first; you are welcome to contact the administration if you are dissatisfied with the resolution.
- Make sure your requests are reasonable.
- Make sure your attitude and wo respectful.
- Recognize that we strive to build responsibility in students. Please this in mind, as we will come fro perspective in our communicati you.

Money Brought to School

Any money brought to school should be sealed in an envelope with the student's name, teacher's name, amount and purpose of money clearly marked on the envelope.

Parent Teacher Conferences

Parent-Teacher Conferences are one of the most important channels of communication between school and home. Conferences are held twice a year. You will sign up for a 30 minute visit with your child's teacher through an online scheduler. Watch for more information about how to sign up in the school newsletter.

<u>TIPS FOR A SUCCESSFUL CONFERENCE:</u>

1) Arrive on time;
2) Make a list before you come of items you want to discuss, or questions you'd like answered;
3) Ask for clarification of any information the teacher gives that you don't understand;
4) Follow-up with the teacher in the weeks to come.

Positive Behavior Interventions &

LSH Elementary School uses the Positive Behavior Interventions and Support (PBIS) system as a system for teaching our students behavior expectations.

~~PBIS is:~~

- ~~Used with all students and staff at LSH Elementary~~

Support (PBIS)

- ~~Used in all areas of the school (classrooms, cafeteria, playground, restrooms, buses, etc.)~~
- ~~Used to help schools create learning environments that teach and support children in making appropriate decisions.~~

~~A PBIS school teaches the expectations to all students throughout the school year. PBIS schools provide consistent, predictable and fair use of consequences for all students. Our staff teaches the students these expectations and provides opportunities for them to practice using GIANT PRIDE.~~

~~Parents can support PBIS by:~~

- ~~Reading and discussing the Behavior Expectations Matrix. Matrixes will be available at our upcoming conferences or in the school offices.~~
- ~~Be involved in your child's daily routines by checking planners/folders, attending conferences and contacting the teacher when you have questions.~~
- ~~Review the Behavior Expectation Matrix with your child if he/she experiences behavior problems at school.~~
- ~~Work on a plan to help your child with strategies for choosing appropriate behaviors.~~
- ~~Support teacher and administrative behavior decisions.~~

~~Teaching a behavior that schools expect to see works best when there is consistency across home and school settings. When a child has challenging behavior at school, a strong partnership between the school and family is important. Family involvement is a key feature when developing positive behavior support plans for all students. School-wide positive behavioral interventions and support is a school-wide approach to helping all children learn to self-manage behaviors. However, parent involvement is really important in all aspects of PBIS. When parents are involved, outcomes for children are better.~~

~~Participating in a PBIS initiative is more than volunteering to help with a school field trip or help out in the classroom. It is a willingness to help participate in your own child's positive behavioral support program, and to participate in LSH's PBIS initiative.~~

<u>GIANT PRIDE</u>

The PRIDE in GIANT PRIDE helps us remember the character traits we want all students and staff to strive for.

- P= Positive, I will be positive & ready to learn
- R= Respect, I will be considerate of others, their property and myself
- I= Integrity, I will do the "right thing" at all times
- D= Determination, I will believe in myself
- E= Excellence, I will challenge myself to do my best.

	Our Four Compelling Statements that every student and adult will follow. 1. Treat all Property with Respect 2. Take Responsibility for Your Learning 3. Act in a Safe and Healthy Way 4. Respect the Rights and Needs of Others * For more information on Student Discipline please review Policy 506, To view the complete policy, please visit our website www.isd2397.org

PTO	A Parent Teacher Organization is designed to enhance the home-school relationship. The purpose of the organization is three-fold: 1. To provide a forum for parent input regarding instruction and organizational practices/policies in the elementary program. 2. To provide parent educational opportunities on academic, social, and emotional topics related to children. 3. To provide opportunities for families to participate together in education and social activities. All parents are invited to become active in the PTO. PTO supports the school in many ways including fundraisers, staff recognition, volunteering opportunities and programs that enhance the education of our students and families.

Personal Belongings of Students	Unless a teacher requests them specifically, students are discouraged from bringing toys, sports equipment or other expensive items to school. School staff are not responsible for non-requested items.

Pledge of Allegiance	Students in this school district shall recite the Pledge of Allegiance to the flag of the United States of America one or more times each week. *This is a summary of the Pledge of Allegiance Policy (Policy 531). To view the complete policy, please visit our website www.isd2397.org

Protection and Privacy of Pupil Records	The school district recognizes its responsibility in regard to the collection, maintenance, and dissemination of pupil records and the protection of the privacy rights of students as provided in federal law and state statutes. GENERAL CLASSIFICATION State law provides that all data collected, created, received, or maintained by a school district are public unless classified by state or federal law as not public or

	private or confidential. State law classifies all data on individuals maintained by a school district which relates to a student as private data on individuals. This data may not be disclosed to parties other than the parent or eligible student without consent, except pursuant to a valid court order, certain state statutes authorizing access, and the provisions of FERPA and the regulations promulgated thereunder. * This is a summary of the Protection & Privacy of Pupil Records Policy, To view the complete policy, please visit our website www.isd2397.org

Recess 	Be sure your child is properly dressed for the weather conditions. During cold weather children are expected to wear caps or hoods, mittens, snow pants and snow boots. Students will be outside at noon recess and before school unless the temperature or wind-chill is below zero. Please help your child understand the importance of dressing warmly. All children, when the temp is 40 degrees or lower, will be expected to wear a coat, hat and mittens/gloves at a minimum. When students need to remain inside for health reasons the school will need a written request from the parent/guardian. The request should include an explanation as to why the child should be inside and should state the number of days the request is being made for. Requests for more than five days must have a doctor's confirmation. When weather conditions prevent students from going outside, recess will be held in the classrooms/gym space.

Records, Parent Access to Student	Parents/guardians are permitted to review their student's educational records. Upon request, the district will provide a list of the types and locations of educational records used by the district. Upon requesting access to records, parents/guardians will be supplied a more detailed copy of rights and procedures involved. Non- custodial parents do have the right to education information including but not limited to records and report cards, please contact the building administrator for additional information. Parents have the ability to access student information on Infinite Campus parent portal.

Reporting to Families	LSH Elementary School operates on a semester system. Individual parent-teacher conferences are scheduled for K-5 students prior to the start of school and in November and ~~March~~ February for all students' grades K-5. Report cards will be available to families after each semester. (More information concerning time and date will be sent home prior to conferences).

Retention Policy	Recommendations for retention are approached with caution. Children who have repeated a grade will not normally be considered for retention again. If you have questions regarding our district's retention policy/procedure, you should contact your building principal to discuss it further.

Safety and Crisis Prevention	The Le Sueur-Henderson School District utilizes the **Standard Response Protocol (SRP)** developed by the **"I Love U Guys" Foundation** as part of our comprehensive Crisis Management Plan. This protocol provides clear, consistent guidelines, structure, and a common language for students, staff, and first responders in dealing with a range of crisis situations that may interrupt the normal operation of school. The plan is designed to deal effectively with any situation that has the potential to result in physical injury to students, staff, or community members. The key elements of our crisis and safety procedures involve the following: • **The Standard Response Protocol (SRP):** Implementing clear action-based responses (Hold, Secure, Lockdown, Evacuate, Shelter) to establish a unified, predictable reaction to any emergency. • **Routine and Emergency Security:** Maintaining consistent, daily building security practices alongside emergency response procedures. • **Safety First:** Prioritizing the physical and emotional safety of our students and staff to keep them out of harm's way. • **Staff Roles and Training:** Clearly identifying and training each staff member on their specific role during an emergency. • **Effective Communication:** Using established district information channels to communicate quickly and accurately with staff, families, and first responders. • **Media and Rumor Management:** Dealing fairly and transparently with the news media while actively stopping the spread of rumors both internally and externally.

IN AN EMERGENCY
TAKE ACTION

HOLD! In your room or area. Clear the halls.

STUDENTS
Clear the hallways and remain in room or area until the "All Clear" is announced
Do business as usual

ADULTS
Close and lock the door
Account for students and adults
Do business as usual

SECURE! Get inside. Lock outside doors.

STUDENTS
Return to inside of building
Do business as usual

TEACHERS
Bring everyone indoors
Lock outside doors
Increase situational awareness
Do business as usual
Take attendance

LOCKDOWN! Locks, lights, out of sight.

STUDENTS
Move away from sight
Maintain silence
Do not open the door

ADULTS
Recover students from hallway if possible
Lock the classroom door
Turn out the lights
Move away from sight
Maintain silence
Do not open the door
Prepare to evade or defend

EVACUATE! (A location may be specified)

STUDENTS
Leave stuff behind if required to
If possible, bring your phone
Follow instructions

ADULTS
Lead students to Evacuation location
Account for students and adults
Notify if missing, extra or injured students or adults

SHELTER! Hazard and safety strategy.

STUDENTS
Use appropriate safety strategy for the hazard

Hazard	Safety Strategy
Tornado	Evacuate to shelter area
Hazmat	Seal the room
Earthquake	Drop, cover and hold
Tsunami	Get to high ground

ADULTS
Lead safety strategy
Account for students and adults
Notify if missing, extra or injured students or adults

© Copyright 2009-2024, All Rights Reserved. The "I Love U Guys" Foundation. The Standard Response Protocol and Logo are Trademarks of The "I Love U Guys" Foundation and may be registered in certain jurisdictions. This material may be duplicated for distribution per "SRP Terms of Use". SRP Poster_EN | V 4.2 | Revised: 03/30/2024
http://iloveuguys.org

K12 2025 STANDARD RESPONSE PROTOCOL

ROUTINE BUILDING SECURITY PROCEDURES

The school district has in place a daily non-crisis building security plan/practice which applies to all building sites each day and is as follows:

- All visitors will be buzzed in during the instructional day.
- All visitors must report to the office (exceptions are school programs and conferences).
- All visitors will be required to show a form of Identification, preferably a driver's license or state-issued ID.
- All visitors must wear a visitor's badge.
- Parents dropping off their child when school is already in session must go to the office and sign the child in.
- Parents picking up their children from school before dismissal must come to the office to sign the child out. The secretary will then call your child to the office.

School Counselor~~/Social Worker~~	The school counselor~~/Social Worker~~ is a resource person within our schools who works with students, parents, teachers and administration. The school counselor~~/Social Worker~~ may work with students during the year, either individually, in a group, as part of a family or in the classroom setting. In the classroom, the school counselor~~/Social Worker~~ uses materials and discussion along with group process skills to help students discover and clarify personal values, learn truths about themselves, develop positive attitudes towards others and find out how others feel and think about important matters. A great variety of topics are discussed: goals, friends, academic successes, cooperation, study habits, competition, family responsibility, self-awareness, justice and values. The school counselor/~~Social Worker~~ may ● conduct phone and parent conferences during the year ● provide short-term family support ● help those requiring longer-term support to find appropriate help. The school counselor~~/Social Worker~~ works closely with the principal and staff discussing school needs and educational planning. In general, the role of the school counselor is to work to improve communication within the school and between school and home for all those who are interested in the academic and personal development of the children.

School Nurse	A licensed school nurse is in the district during the school day. Health services are provided for all students and staff. A diagnosis of any illness is NOT made by the nurse. Health services include: ● Basic first aid ● Medication administration ● Hearing and vision screening ● Limited classroom teaching ● Individual student/family health counseling ● Keeping of health records on students ● A resource for teachers. If a student becomes ill while at school, the parent or guardian, or a person designated by the parent or guardian will be called. It is the responsibility of the parent/guardian to have the student picked up within 30 minutes of being notified. In the case of an accident, first aid will be administered and the parent or guardian will be called. If the student needs further treatment, it is the responsibility of the parent or guardian to transport the student to the doctor. In the event the accident is deemed to be a medical emergency, 911 will be called. It is very important to update the student information form for each of your students each fall so that we have the most current information should illness or an accident occur during the school day. If any changes occur during the

	year please contact the school office with a new address, phone number, work phone, neighbor contact, etc. If a student's symptoms suggest the presence of a communicable disease, including fever, diarrhea, vomiting and uncontrolled coughing, they should remain home for at least 24 hours and until symptoms resolve. Parents are requested to report any contagious disease to the school as soon as possible. Please contact the school nurse to discuss the exclusion guidelines and returning to school plan.

School Parties 	Classroom parties may occur for special events during the school year. Parents will be informed of any arrangements or donations that may be needed. Birthday treats may be brought and shared with a child's classmates. The treats must be pre-packaged or commercially prepared as designated by State Health Regulations. Contact your child's teacher to set up the day and time and to inquire as to possible food allergies within the classroom. DISTRICT 2397 WELLNESS POLICY Policy 533 Revised 4/6/20 1. Student wellness will be a consideration for all foods offered, but not sold, to students on the school campus, including those foods provided through: a. Celebrations and parties. The school district will provide a list of healthy party ideas to parents and teachers, including non-food celebration ideas. b. Classroom snacks brought by parents. The school district will provide to parents a list of suggested foods and beverages that meet Smart Snacks nutrition standards. ~~Non Food and Healthy Food Options for Classroom Parties~~ *This is a summary of the Wellness Policy 533. The full policy can be found online at www.isd2397.org

Special Education & School Psychologist	Students with special needs are eligible for help from our Special Education teachers. We serve students with learning and behavioral disabilities that interfere with learning. The school district employs a licensed school psychologist to provide special testing and interpretation of those test results.

Speech	Speech clinicians are employed by the school district to work with all of the students in the district who qualify for speech therapy. The clinician sees students with communication problems in any of the following areas: voice disorders, phonology, language disabilities and hearing impairments.

Student Disability and Student Sex Nondiscrimination Policy

The purpose of this policy is to protect students with disabilities from discrimination on the basis of disability and to identify and evaluate learners who, within the intent of Section 504 of the Rehabilitation Act of 1973 (Section 504), need services, accommodations, or programs in order that such learners may receive a free appropriate public education.

GENERAL STATEMENT OF POLICY

A. Students with disabilities who meet the criteria of Paragraph C. below are protected from discrimination on the basis of a disability.

B The responsibility of the school district is to identify and evaluate learners who, within the intent of Section 504, need services, accommodations, or programs in order that such learners may receive a free appropriate public education.

C. For this policy, a learner who is protected under Section 504 is one who:

1. has a physical or mental impairment that substantially limits one or more of such person's major life activities; or
2. has a record of such an impairment; or
3. is regarded as having such an impairment.

D. Learners may be protected from disability discrimination and be eligible for services, accommodations, or programs under the provisions of Section 504 even though they are not eligible for special education pursuant to the Individuals with Disabilities Education Act.

* This is a summary of the Student Disability Nondiscrimination Policy 521, To view the complete policy, please visit our website www.isd2397.org

* To review the district's policy on Student Sex Nondiscrimiation, 522, please visit our website www.isd2397.org

Specialist Classes

Students rotate between the specialty classrooms once every four days

PHYSICAL EDUCATION

The basic goals of physical education are to have the children be active, to learn something about movement and to have fun. In the primary grades (K-3) emphasis is on movement education to develop basic skills and perceptual awareness. In the intermediate grades (4-5) many team sports and individual sports are introduced. There is still a concentration on basic skills. Rhythm is a major area at all levels. Physical fitness testing is done in the intermediate grades. Students will be dismissed from physical activities with a doctor's excuse.

GYM SHOES: Children are asked to have separate tennis shoes available for gym periods. This is a safety precaution for your child. The shoes do not need to be new, but clean and free of outside mud and dirt.

MUSIC

The students study a wide spectrum of topics; singing, music history, composers, music appreciation, rhythm and movement exploration, musical instruments and music theory.

ART

Students are exposed to different media; paint, crayon, wood, plastic, fibers, collages, sculptures and prints. The main emphasis in the primary grades is on originality and creativity. The upper grades move into more emphasis on design.

MEDIA

The elementary schools are fortunate to have well-established, cheerful, inviting library media centers for both students and staff. Fine collections of fiction and nonfiction books are available for pleasure reading, as well as, a wide range of popular children's magazines. The students in K-5 have scheduled library/media classes to ensure their regular, habit forming exposure to all kinds of reading materials. iPads and Chromebooks are also available to students and staff.

Student Dress

We believe neat and proper dress contributes to positive attitudes and self-image. Articles of clothing promoting drug/tobacco use, violence, sexually offensive implications or containing profanity are never acceptable. Inappropriate dress also includes a lack of shoes or shirts, coats (exception: if the teacher believes the room temperature to be too cool), hats, bandanas and any other apparel that interferes with instruction. Please refer to the complete student dress code policy on the District website for further information.

Student Registration

Students enrolled at the elementary school are automatically registered in the spring for the following school year. Children entering kindergarten in the fall are to be registered in the spring during Kindergarten Roundup (New Kindergarten Registration). Those students new to the district should register prior to school opening in the fall. This registration will take place approximately two weeks in advance of the start of school and may be done ~~at the elementary offices.~~ online at https://www.isd2397.org/page/enrollment-information

Children entering kindergarten must be five (5) years of age on or before September 1. The school does have an early admission policy for underage children who qualify. Please consult with the principal if you have questions.

Student

Students will not be called from classes to answer phone calls except in the case of a family emergency. Important messages will be relayed to students at

Telephone/Cell Phone Use	appropriate times. We encourage students to leave their cell phones at home. If it is absolutely necessary that your student has a cell phone in school, then they will be required to stay in the child's locker on silent or turned off. If a student brings their cell phone into the classroom and it interferes with the educational process, then it may be confiscated and parents/guardians may be required to pick it up from the office. The district is not responsible for lost or stolen personal devices.
Textbooks & Instructional Materials	All textbooks are furnished free of charge by the school district. However, parents/guardians will be charged for loss of books or wear beyond normal use. Personal items such as notebooks, pencils, colors, rulers, pens, etc. are purchased by the individual child. Class supply lists are published each year prior to the start of the school and available on the school websites. * To review the district policy Internet Acceptable Use and Safety, 524, please visit our website www.isd2397.org
Tobacco-Free Environment Policy	A. A violation of this policy occurs when any student, teacher, administrator, other school personnel of the school district or person smokes or uses tobacco, tobacco-related devices or electronic cigarettes in a public school. This prohibition extends to all facilities, whether owned, rented, or leased, and all vehicles that a school district owns, leases, rents, contracts for, or controls. In addition, this prohibition includes vehicles used, in whole or in part, for work purposes, during the hours of school operation, if more than one person is present. This prohibition includes all school district property and all off-campus events sponsored by the school district. B. A violation of this policy occurs when any elementary school, middle school, or secondary school student possesses any type of tobacco, tobacco-related device, or electronic cigarette in a public school. This prohibition extends to all facilities, whether owned, rented, or leased, and all vehicles that a school district owns, leases, rents, contracts for, or controls and includes vehicles used, in whole or in part, for school purposes, during the hours of school operation, if more than one person is present. This prohibition includes all school district property and all off-campus events sponsored by the school district. C. The school district will act to enforce this policy and to discipline or take appropriate action against any student, teacher, administrator, school personnel, or a person who is found to have violated this policy. * This is a summary of the Tobacco-Free Environment Policy, To view the complete policy, please visit our website www.isd2397.org

Title I	The Title I program is a federal program for children needing additional assistance in reading. According to federal and state guidelines the children selected must come from grades K-5.
Trespassing on School Property	Any person who enters or is found on school property shall be classified as unauthorized and shall be subject to removal and lawful prosecution. *The four conditions under which a person may enter or be in a school building are:* A. The person is an enrolled student, a parent or guardian of an enrolled student, an employee of the school or school district, or a member of his/her immediate family; B. The person has permission or an invitation from a school official to be in the building; C. The person is attending a school event, class, or meeting to which the person, the public, or a student's family is invited; or D. The person's presence has been reported in the school building in the manner required for visitors to the school.
Unnecessary Articles Brought to School	The school cannot be held responsible for any personal items lost or damaged. Please do not permit your child to bring unnecessary articles to school such as toys, personal listening devices, cameras, handheld games or electronic devices. If such items are brought to school and interfere with the educational process they may be confiscated and picked up by the parents/guardians from the office.
Videotaping and Filming	The staff recognizes the occasional request from parents to videotape and/or film an activity or programs their child in which their child is participating. The videotaping and/or filming of special programs (i.e. class plays, musical performances, athletic events, etc.) is permissible. The videotaping and/or filming of routine daily instructional programming and/or practices requires teacher notification and permission and is not to include videotaping and/or filming of other students, adults, and/or staff without permission being granted by the parent/guardian and/or respective adult/staff member.
Visitors	All visitors must register at the office. Permission must be granted by the classroom teacher in advance and a visitor's pass issued. When leaving the building the visitor's pass should be returned to the office. Students are not permitted to bring other children/guests to visit school.
Volunteer Program	We actively seek individuals to volunteer in our elementary schools. We would like to have a wide spectrum of individuals (parents, senior citizens, adults with non-school age children) help the students and staff in our school. If you're interested in volunteering at LSH, please call the school office. A background check will be required to volunteer in our District.
Weapons	No student or nonstudent, including adults and visitors, shall possess, use or distribute a weapon when in a school location except as provided in this

Policy	policy. The school district will act to enforce this policy and to discipline or take appropriate action against any student, teacher, administrator, school employee, volunteer, or member of the public who violates this policy. <u>DEFINITIONS</u> A "weapon" means any object, device or instrument designed as a weapon or through its use is capable of threatening or producing bodily harm or which may be used to inflict self-injury including, but not limited to, any firearm, whether loaded or unloaded; airguns; pellet guns; BB guns; all knives; blades; clubs; metal knuckles; nunchucks; throwing stars; explosives; fireworks; mace and other propellants; stun guns; ammunition; poisons; chains; arrows; and objects that have been modified to serve as a weapon. <u>EXCEPTIONS</u> A student who finds a weapon on the way to school or in a school location, or a student who discovers that he or she accidentally has a weapon in his or her possession, and takes the weapon immediately to the principal's office shall not be considered to possess a weapon. If it would be impractical or dangerous to take the weapon to the principal's office, a student shall not be considered to possess a weapon if he or she immediately turns the weapon over to an administrator, teacher or head coach or immediately notifies an administrator, teacher or head coach of the weapon's location. * This is a summary of the School Weapons Policy, To view the complete policy, please visit our website www.isd2397.org

Withdrawal from School	Any student withdrawing from school before the end of the school year must notify the principal's office a minimum of one week before departure. Parents/guardians and students need to make sure all books and other materials have been turned into the teacher. A transcript of the student's records will be forwarded to the new school upon request from the school.

Yearbooks	Each spring students are given an opportunity to purchase yearbooks. These special memory books bring smiles to children, parents, and staff members.

XYZ	There's much more to know about our school. If you have questions concerning any portion of our school program, we encourage you to call. When schools and parents work together, children benefit. Nothing is more important to us than your children and the partnership between home and school.

LE SUEUR HENDERSON ELEMENTARY
DIRECTORY

* All staff email addresses are first initial with last name followed by @isd2397.org
Sometimes email addresses may vary from the above (see email names below).

Name	Position	Email	Phone Ext
Kern, Darren	Interim Superintendent	dkern@isd2397.org	Ext. 4600
Scheffler, Rachel	District Office Secretary	rscheffler@isd2397.org	Ext. 4602
Battern, Ky	Business Manager	kbattern@isd2397.org	Ext. 4604
Maier, Katie	LSH Interim Elementary Principal	kmaier@isd2397.org	Ext. 4700
Westlie, Katie	LSH Elementary Principal's Secretary	kawestlie@isd2397.org	Ext. 4701
Baumann, Kristine	LSH Elementary Secretary	kbaumann@isd2397.org	Ext. 4702
Thelemann, Molly	LSH Elementary School Nurse	mthelemann@isd2397.org	Ext. 4711
Garcia Trejo, Dulce	Hispanic Outreach Coordinator	dtrejo@isd2397.org	Ext. 4736
~~Berg, Melissa~~	School Psychologist	~~mberg~~@isd2397.org	Ext. 5902
Holgate, McKenzie	Counselor	mholgate@isd2397.org	Ext. 4706
Eades, Becky	Food Service Director	reades@isd2397.org	Ext. 5813
Hovick, Jennifer	TOSA	jhovick2@isd2397.org	Ext. 5819
Grunzke, Bruce	Director of Technology	bgrunzke@isd2397.org	Ext. 5815
Malkow, Rachel	Transportation Director	rmalkow@isd2397.org	Ext. 4650
Vrklan, Todd	Building & Grounds Director	tvrklan@isd2397.org	Ext. 5841
Warden, Nathan	Community Education Director	nwarden@isd2397.org	Ext. 4626

For a complete Staff Directory, please visit www.isd2397.org and select "Staff Directory".

INDEPENDENT SCHOOL DISTRICT 2397

District Office
100 Kingsway Drive
Le Sueur, Minnesota 56058
www.isd2397.org
507-665-4600

STATEMENT OF NON-DISCRIMINATION

The Le Sueur-Henderson School District does not discriminate on the basis of race, color, national origin, sex, disability, sexual orientation, creed, religion, recipe of public assistance, marital status or age in its programs and activities and provides equal access to the Boy Scouts and other designated youth groups. The following person has been designated to handle inquiries regarding the non-discrimination policies:

Section 504 Coordinator:
Cassie Wilke
901 E. Ferry Street
Le Sueur, MN 56058
507-665-5800

Alternate 504 Coordinator:
Cindy Schmidt
100 Kingsway Drive
Le Sueur, MN 56058
507-665-4703

Title IX Coordinator:
Paul Theorin
901 E. Ferry Street
Le Sueur, MN 56058
507-665-5800

Alternate Title IX Coordinator:
Darren Kern
100 Kingsway Drive
Le Sueur, MN 56058
507-665-4600

For further information on notice of non-discrimination, visit http://wdcrobcolp01.ed.gov/CFAPPS/OCR/contactus.cfm for the address and phone number of the office that serves this area, or call 1-800-421-3481.

LE SUEUR-HENDERSON PUBLIC SCHOOL
GRIEVANCE PROCEDURE FOR
COMPLAINTS OF DISCRIMINATION

The following grievance procedure applies to claims of sex and disability discrimination:

A. Any person who believes he or she has been the victim of unlawful discrimination or any person with knowledge or belief of conduct that may constitute unlawful discrimination shall report the alleged acts immediately to an appropriate school district official designated by this policy. The complaint must be filed within 30 calendar days of the alleged violation.

B. The Human Rights Officer is responsible for receiving oral or written complaints of unlawful discrimination toward an employee or student. However, nothing in this policy shall prevent any person from reporting unlawful discrimination toward an employee or student directly with the Human Rights Officer, the school board or other school district official.

C. While the school board has designated the Human Rights Officer to receive complaints of unlawful discrimination, if the complaint involves the Human Rights Officer, the complaint shall be made to the superintendent.

D. Upon receipt of a complaint, the Human Rights Officer shall immediately notify the superintendent. If the superintendent is the subject of the complaint, the Human Rights Officer shall immediately notify the school board.

E. The Human Rights Officer may request but not insist upon a written complaint. Alternative means of filing a complaint, such as through a personal interview or by tape recording, shall be made available upon request for qualified persons with a disability. If the complaint is oral, it shall be reduced to writing within 24 hours and forwarded to the superintendent. Failure to do so may result in disciplinary action. The school district encourages the reporting party to complete the complaint form for written complaints. It is available from the principal of each building or the school district office.

F. The school district shall respect the privacy of the complainant, the individual(s) against whom the complaint is filed, and the witnesses, consistent with the school district's legal obligations to investigate, take appropriate action, and comply with any discovery or disclosure obligations.

INVESTIGATION

A. The Human Rights Officer, upon receipt of a complaint alleging unlawful discrimination shall promptly undertake an investigation if deemed appropriate. The investigation may be conducted by the Title IX coordinator for complaints of sex discrimination or the Section 504 Coordinator for complaints of disability discrimination, or a school district official or neutral third party designated by the Title IX coordinator, Section 504 coordinator or Human Rights Officer. The investigation shall be completed within 30 days of the complaint, unless impracticable.

B. The investigation may consist of personal interviews with the complainant, the individual(s) against whom the complaint is filed, and others who may have knowledge of the alleged incident(s) or circumstances giving rise to the complaint. The investigation may also consist of other methods deemed pertinent by the investigator.

C. In determining whether the alleged conduct constitutes a violation of this policy, the school district shall consider the facts and the surrounding circumstances such as the nature of the behavior, past incidents or continuing patterns of behavior, the relationships between the parties involved and the context in which the alleged incident occurred.

D. The school district may take immediate steps to protect the parties involved in the complaint process, pending completion of an investigation of alleged unlawful discrimination.

E. Upon completion of the investigation, the school district investigator shall make a written report to the Human Rights Officer. If the complaint involves the Human Rights Officer, the report may be filed directly with the superintendent or school board. The report shall include the facts, a determination of whether the allegations have been substantiated, whether a violation of this policy has occurred as well as a description of any proposed resolution which may include alternative dispute resolution.

F. The district shall comply with federal and state law pertaining to retention of records.

APPEAL

If the grievance has not been resolved to the satisfaction of the complainant, s/he may appeal to the Human Rights Officer within ten (10) school days of receipt of the findings of the school district investigation. The school district investigator shall conduct a review of the appeal and within ten (10) school days of receipt of the appeal, shall affirm, reverse, or modify the findings of the report. The decision of the school district investigator is final but does not preclude pursuit of alternative complaint procedures noted in the section entitled "Right to Alternative Complaint Procedures."

SCHOOL DISTRICT ACTION

A. Upon conclusion of the investigation and receipt of the findings, the school district shall take appropriate action. If it is determined that a violation has occurred, such actions may include, but is not limited to, warning, suspension, expulsion, transfer, remediation or termination.

School district action taken for violation of this policy shall be consistent with the requirements of applicable collective bargaining agreements, Minnesota and federal law and school district policies.

B. The result of the school district's investigation of each complaint filed under these procedures shall be reported in writing to the complainant by the school district in accordance with state and federal law regarding data or records privacy.

RETALIATION

The school district shall take appropriate action against any student, teacher, administrator or other school personnel who retaliates against any person who reports alleged unlawful discrimination toward an employee or student or any person who testifies, assists or participates in an investigation or hearing relating to such unlawful discrimination. Retaliation includes, but is not limited to, any form of intimidation or harassment.

CONFLICT OF INTEREST

If there is a conflict of interest with respect to any party affected by this policy, appropriate action shall be taken such as, but not limited to, appointing or contracting with a neutral third party investigator to conduct the investigation or recusal from the process by the person for whom a conflict or potential

conflict of interest exists.

DISSEMINATION OF POLICY
The school district shall adopt and publish these procedures.

RIGHT TO ALTERNATIVE COMPLAINT PROCEDURES
These procedures do not deny the right of any individual to pursue other avenues of recourse which may include filing charges with the agencies listed below or initiating action in state or federal court.

Claims of discrimination may also be pursued through the following agencies where appropriate:

U.S. Department of Education
Office for Civil Rights, Region V
500 W. Madison Street – Suite 1475
Chicago, IL 60661
Tel: 312-730-1560
TDD: 312-730-1609

MN Department of Human Rights
190 E 5th Street
St. Paul, MN 55101
800-65-3704
651-296-5663

LE SUEUR-HENDERSON MIDDLE SCHOOL/HIGH SCHOOL

Parent - Student Handbook

~~2025-2026~~
2026-2027

LE SUEUR - HENDERSON MIDDLE/HIGH SCHOOL
901 E. Ferry Street Phone 507-665-5800

Connect with Us:
Web: www.isd2397.org
Facebook: Le Sueur-Henderson Public Schools
Twitter: @isd2397

Updated July 202~~5~~6

STUDENT AND PARENT HANDBOOK

WELCOME TO LSH MIDDLE/HIGH SCHOOL

Welcome to Le Sueur-Henderson Middle and High School. It is a privilege to partner with the families, staff and communities on behalf of our students. At LS-H we are cultivating the skills and knowledge that our students will need in order to become independent, productive adults with the ability to determine their own future.

We provide a safe, caring environment for students to make mistakes and grow from these experiences. There is a strong sense of community at LS-H that has been developed throughout our rich history. The dedication of our staff to do what is right for each student has led to a school culture we can all be proud of. At LS-H, students are encouraged to make individual choices regarding their course selection and during their daily curricular activities to continually discover their interests and future career fields. We set high expectations for our students to engage in high quality academic learning opportunities in the dynamic learning community at LS-H Middle/High School.

We believe, in addition to learning content at high levels, students must be able to: think critically, solve problems, consume information, demonstrate effective interpersonal skills, and have the grit and perseverance necessary in order to adapt to a constantly shifting landscape. They must be prepared to learn beyond high school and be ready to engage in personalized learning opportunities.

It is for this reason Le Sueur-Henderson Middle/High School sets and consistently adheres to high expectations around academics and positive behaviors. These expectations apply to each and every student at LS-H. We strive to personalize our approach to student learning needs and develop systemic pathways to meet the needs of our students each and every day. We will continue to focus on student learning through our PLC process, through continued development of guaranteed and viable curriculum aligned to state standards, and engage students in rigorous and relevant learning. We will hold students accountable for their learning and behaviors in a safe, supportive learning environment.

We look forward to supporting each of our students to reach their potential, discover their strengths, and celebrate their successes.

Go Giants!

Sincerely,

Cynthia Schmidt Middle School/High School Principal	~~Katie Maier~~ Middle School/High School ~~Assistant Principal~~ Dean of Students	Paul Theorin Activities Director

Table of Contents

TABLE OF CONTENTS

LE SUEUR - HENDERSON MIDDLE/HIGH SCHOOL 0
STUDENT AND PARENT HANDBOOK 1
WELCOME TO LSH MIDDLE/HIGH SCHOOL 1
TABLE OF CONTENTS 2
STATEMENT OF NON-DISCRIMINATION 5
ACADEMICS 5
Alternative Educational Opportunities 5
Assessment Requirements 6
Computing Grade Point Average 6
E- LEARNING Days 6
Extended School Year Opportunities 6
Fundraising 6
Grading Scale 6
Graduation Ceremony 7
Graduation Recognition 7
Graduation Requirements 7
Honor Roll (High School) 7
Incomplete Grades 7
Interviews of Students by Outside Agencies 8
Minnesota Academic Standards 8
Postsecondary Enrollment Options 8
Relearning Opportunities 8
Schedule Changes 9
Section 504 Policy Statement: 9
Special Education 10
Student & Parent Communication Timelines 10
Standards-Based Grading (Middle School) 10
Weighted Grade Categories 10
ATTENDANCE 11
Attendance Procedures (Policy 503) 11
Truant Absences (MN. STAT. 127.20) 12
What To Do If Absent 12
Excused Absences 12
Pre-Excused Absences 12
Unexcused Absences 12
Consequences of Unexcused Absences: 12
Habitual Truant Definition 13
PSEO Students 13
Ill or Injured While at School 13
College Visits 13
Tardiness 13
How does a parent update attendance? 13
Extracurricular Activities and On-The-Job Training Programs 14
Parent/Guardian Communication Unknown Absences 14
CONDUCT EXPECTATIONS 14
Backpacks 14
Personal Possessions and Student's Person 14
Closed Campus 14
Investigations 15
Pledge of Allegiance 15
Student Publications and Materials 15
Distribution of Non School-Sponsored Materials on School Premises 15
Posters, Banners, Signs, and Bulletin Boards 15
School-Sponsored Media 15
Senior Privileges 16
Student Lockers 16
Student Parking 17
Vehicles on Campus 17
Patrols and Inspections 17
Search of the Interior of a Student's Motor Vehicle 17
CO-CURRICULARS, ACTIVITIES & ATHLETICS 18
Co-Curricular Academic Eligibility Standards 18
Family / Church Night 19
Student in Good Standing Expectations 19
Mood Altering Chemicals 19
PENALTIES FOR CATEGORY I: 19
Athletic Activities, Debate, Speech, One Act Play 19
PENALTIES FOR CATEGORY II: Musical Activities, Visual Art Activities 19
Due Process Procedure 20
Fee Waiver 20
Activity Passes 20
South Central Conference Sportsmanship Code 20
School Dances 20
National Honor Society 21
DAILY SCHEDULES 22
Student Schedules 22
DISTRICT CALENDAR 22
GENERAL INFORMATION 23
18 Year Olds 23

Table of Contents

Fees....23
Lost and Found....24
Messages/Deliveries....24
Nondiscrimination....24
Parent Right to Know....24
School Hours....24
Staff Phone Extensions and Directory....25
Student Insurance....25
Student Records....25
Student Surveys....25
Transportation of Public School Students....25
Extracurricular Transportation....25
HEALTH AND SAFETY....26
Accidents....26
Crisis Management....26
Data Privacy/Release of Student Information..26
Drug-Free School and Workplace....27
Emergency Evacuation Procedures....27
Employment Background Checks....27
Essential Oils and Scented Products....27
Equal Access to School Facilities....27
Health Information....28
First Aid....28
Communicable Diseases....28
Immunizations....28
Medications at School During the School Day.....28
Seizure Action Plan....29
Suicide Prevention Information....29
Video and Audio Recording....29
School Buses....29
Places Other Than Buses....29
Visitors....29
Weather Emergencies....30
STUDENT SERVICES....31
Lunch/Breakfast Meal Program....31
Food Deliveries & Forgotten Lunches. 32
Notification of Account Status....32
School Nurse....32
Illnesses....33
COUNSELOR....33
Library Media Center....34
Use of the Library/Media Center (LMC)....35
Penalty for Misuse....35
STUDENT CONDUCT....35
CELL PERSONAL PHONES/ELECTRONIC DEVICES (Cell phones,etc)....35
Cell Phone Expectations Grades 9-12....36
Cell Phone Personal Devices (Cell Phones, wearable technology) Expectations Grades 6-8 12....36
Communication....37
Bullying Report Form....37
Food and Beverages....37
Nuisance/Contraband Items....37
Pictures/Video/Audio Recordings....38
Technology Use....38
Data Privacy Notice (TENNESSEN WARNING)...38
Detention and Lunch Workshop....38
Behaviors Defined and Consequences....39
Abuse of Technology....42
Alternative Learning Day....43
Assault: Staff or Student:....43
Bus Misbehavior....43
Cafeteria Misconduct....43
Chronic Insubordination....43
Cyberbullying....43
Disorderly Conduct....43
Disruptive Conduct (Classroom)....44
Dress Standards....44
Drug-Free School and Workplace....44
Fighting....44
Harassment: Religous, Racial, and Sexual Harassment....44
Hazing Prohibition....44
Inappropriate Use or Representation of School Logos or Branding....44
Insubordination....44
Leaving the Building Without a Pass....45
Lunch Workshop....45
Notice of Violent Behavior by Students....45
Nuisance Objects....45
Physical Contact....45
Plagiarism/Cheating....46
Tobacco-Free Schools; Possession and Use of Tobacco, Tobacco-Related Devices, and Electronic Delivery Devices; Vaping Awareness and Prevention Instruction (Policy 419)....46
Theft/Buying or Receiving Stolen Goods....46
Unnecessary Use of Physical Force or Roughness....46
Vandalism....46
Vulgar Language....47
Weapons....47
DISTRICT POLICIES AND PROCEDURES....47
Asbestos Management Plan....47
Classroom Removal Procedure (POLICY 506

Table of Contents

VIII.A)....47
Grounds for dismissal(§MN Statute 121A.45)..... 48
Lead in Drinking Water Results.... 48
Parent notification and meeting (§MN Statute 121A.45).... 48
Student Discipline (POLICY #506).... 48
Searches of Student Lockers, Desks, Personal Possessions, and Student's Person (POLICY 502). 49
Lockers and Personal Possessions Within a Locker.... 49
Desks.... 49
Personal Possessions and Student's Person..... 49
Pesticide Application Notice.... 50
Statewide Reasonable Force Statute(MN Statute 121A.582).... 50
Student Transportation Safety (POLICY 709)..... 50
Field Trip Notification Procedure.... 51
Hazing Prohibition (POLICY 526).... 51
Internet Acceptable Use and Safety Policy (POLICY 524).... 52
Drug-free Workplace/Drug-Free School (POLICY 418).... 53
Harassment & Violence(POLICY 413).... 53
Bullying(POLICY 514).... 53
School Weapons Policy (POLICY 501).... 54
Student Disability Nondiscrimination (POLICY 521).... 54
Protection and Privacy of Pupil Records (POLICY 515).... 55
Wellness Policy (POLICY 533).... 55
Building Guidelines For Classroom Celebration Incentives.... 56
Non-Food Celebration Suggestions.... 56
Smart Snack Suggestions.... 56
Tobacco-Free Environment (POLICY 419).... 56
E-Learning Guidelines.... 56
Unique Learners, as required under Chapter 125A:.... 57
Employment Background Checks (POLICY 404).... 57
Student Sex Nondiscrimination (POLICY 522).. 57
PARTICIPATION IN STATEWIDE TESTING.... 58
LE SUEUR-HENDERSON PUBLIC SCHOOL.... 58
GRIEVANCE PROCEDURE FOR COMPLAINTS OF DISCRIMINATION.... 58
School District Policy Cross Reference Table.... 61

INDEPENDENT SCHOOL DISTRICT 2397
District Office
~~115 ½ North 5th St., Suite 200~~ 100 Kingsway Drive
Le Sueur, Minnesota 56058
www.isd2397.org
507-665-4600

Table of Contents

STATEMENT OF NON-DISCRIMINATION

The Le Sueur-Henderson School District does not discriminate on the basis of race, color, national origin, sex, disability, sexual orientation, creed, religion, recipe of public assistance, marital status or age in its programs and activities and provides equal access to the Boy Scouts and other designated youth groups. The following person has been designated to handle inquiries regarding the nondiscrimination policies:

Section 504 Coordinator:
Cynthia Schmidt
901 E. Ferry Street
Le Sueur, MN 56058
507-665-5800

Title IX Coordinator:
~~Dave Swanberg~~ Paul Theorin
901 E. Ferry Street
Le Sueur, MN 56058
507-665-5800

Alternate 504 Coordinator:
Cassie Wilke
901 E. Ferry Street
Le Sueur, MN 56058
507-665-5800

Alternate Title IX Coordinator:
~~James Wagner~~ Darren Kern
~~115 N. 5th Street, Suite 200~~ 100 Kingsway Drive
Le Sueur, MN 56058
507-665-4600

For further information on notice of non-discrimination, visit http://wdcrobcolp01.ed.gov/CFAPPS/OCR/contactus.cfm for the address and phone number of the office that serves this area, or call 1-800-421-3481.

ACADEMICS

Alternative Educational Opportunities

Some students may be at risk of not continuing or completing their educational programs. The school district provides alternative learning options for students at risk of not succeeding in school. Alternative educational opportunities may include special tutoring, modified curriculum and instruction, instruction through electronic media, special education services, homebound instruction, and enrollment in an alternative learning program, among others. Students and parents/guardians with questions about these programs should contact the School Counselor or Principal.

Table of Contents

Assessment Requirements

To ensure students are adequately prepared for assessments, a minimum of 3-5 assignments, determined by the classroom teacher which specifically address the standards taught, must be completed by the student. These assignments will be noted in Infinite Campus with the abbreviation "AR".

Computing Grade Point Average

Each grade is given a value. The quarterly GPA is the average value of the grades earned in the quarter just completed.

Grades are valued as follows:

A = 4.00	B + = 3.333	B- = 2.667	C = 2.000	D+ = 1.33	D- = .667
A- = 3.667	B = 3.000	C+ = 2.333	C- = 1.667	D = 1.000	F = .000

E- LEARNING Days

The term "E-Learning Day" refers to a school day when instead of coming to our school buildings, teachers and students will be working off-site. Students in grades K-12 will do different learning activities throughout the E-Learning Day. E-Learning schedules and expectations will be communicated through the school website, social media, and/or email.

E-Learning Days are intended to counter the loss of curriculum momentum resulting from school cancellations due to Minnesota's winter weather. E-Learning Days cannot replace the face-to-face time students have with their teachers but it can provide better continuity when school is interrupted. E-Learning Days also negate the need for makeup school days in June.

The first two weather related days of school closure will not be made up and there will be no assignments. However, the third and fourth weather related emergency closings will be E-Learning Days. All E-Learning Days count as a day of school for our students and teachers; there will be required assignments.

Extended School Year Opportunities

The school district provides extended school year opportunities to a student who is the subject of an Individualized Education Program (IEP) if the student's IEP team determines the services are necessary during a break in instruction in order to provide a free and appropriate public education. For more information on extended school year opportunities for students with an IEP, contact the Special Education Director.

Fundraising

All fundraising activities conducted by student groups and organizations and/or parent groups must be approved in advance by the Principal. Participation in nonapproved fundraising activities is a violation of school district policy. Solicitations of students or employees by students for nonschool-related activities will not be allowed during the school day.

Grading Scale

A: 93% and higher	B-: 80-82%	D+: 67-69%
A-: 90-92%	C+: 77-79%	D: 63-66%
B+: 87-89%	C: 73-76%	D-: 60-62%

Table of Contents

B: 83-86% C-: 70-72% F: 59% and lower

*Alternate grading scales will be used as required for concurrent enrollment, PSEO, and courses sponsored by other institutions.

Graduation Ceremony

Student participation in the graduation ceremony is a privilege, not a right. Students who have completed the requirements for graduation are allowed to participate in graduation exercises, unless participation is denied for appropriate reasons, which may include discipline. Graduation exercises are under the control and direction of the building principal(s).

Graduation Recognition

Le Sueur-Henderson High School will give special recognition for student academic achievement at the Commencement Ceremony as follows:

- Honors: (GPA 3.0 to 3.5) will be recognized at the Graduation Ceremony with a single yellow cord as graduating with Honors and noted in the program.
- High Honors: (GPA 3.51 to 3.85) students will be recognized at the Graduation Ceremony with double yellow cords and noted in the program.
- Graduating with Distinction: (GPA 3.86 and above) will be recognized at the Graduation Ceremony with double yellow cords, a medal and noted in the program.

*Graduation recognition will be determined at the end of the first semester of senior year.

Graduation Requirements

A primary goal of Le Sueur-Henderson High School is that each student who attends will be college and career ready upon graduation. We also strive to help each student be healthy, safe, engaged, supported, and challenged.

All students must meet the requirements for graduation as prescribed by the State of Minnesota and the School Board of Independent School District #2397. For a detailed explanation of graduation requirements, see the Le Sueur-Henderson High School Student Registration Guide.

Honor Roll (High School)

1. Students must carry a minimum of three classes with letter grades to be listed on the honor roll.
2. Any class which is graded S (satisfactory) or U (unsatisfactory) will not be computed for honor roll purposes.
3. High school students have the opportunity of being recognized each quarter in one of three levels:

A Honor Roll:	GPA of 3.667 or above
B+ Honor Roll:	GPA of 3.333 - 3.666
B Honor Roll:	GPA of 3.000 - 3.332

Incomplete Grades

Incomplete grades are given only due to circumstances beyond the control of the student. Students who receive an incomplete at the end of a grading period have 2 weeks (10 school days) to complete the work. After that time, work not turned in will receive a failing grade.

Table of Contents

Interviews of Students by Outside Agencies
Students may not be interviewed during the school day by persons other than a student's parents/guardians or school district officials, employees, and/or agents, except as provided by law and/or school policy.

Minnesota Academic Standards
All students must satisfactorily complete the following required Minnesota Academic Standards:

Minnesota Academic Standards, English Language Arts K-12
Minnesota Academic Standards, Mathematics K-12
Minnesota Academic Standards, Science K-12
Minnesota Academic Standards, Social Studies K-12
Minnesota Academic Standards, Physical Education K-12
Minnesota Academic Standards, Health
Minnesota Academic Standards or Local Standards, Arts K-12

Postsecondary Enrollment Options
Ninth, tenth, eleventh, and twelfth grade students may apply to enroll in Postsecondary Enrollment Options (PSEO) and other advanced enrichment programs. General information about the PSEO program will be provided to all eighth, ninth, tenth, and eleventh grade students by March 1. Qualifying credits granted to a student through a PSEO course or program that meets or exceeds a graduation standard or requirement will be counted toward the graduation and credit requirements of the state academic standards. Interested students must fill out an application form and submit it to the school counselor by October 30 or May 30 to indicate the pupil's intent to enroll in postsecondary courses during the following academic term. A pupil is bound by notifying or not notifying the district by October 30 or May 30. The application form must be signed by the student and his/her parent or guardian. Students wishing to take a PSEO course should contact Jessica Kirschner, School Counselor.

Students participating in PSEO must provide interim and final grades to the Le Sueur-Henderson School Counselor.

According to the MN State Statute Colleges are required to give notice to high schools if the student is not attending or withdraws.

Relearning Opportunities
At Le Sueur-Henderson Middle/High School, we believe that all students should have the opportunity to make mistakes and demonstrate growth throughout the learning process. Our goal is that all students demonstrate mastery of our essential content area standards. As a result, reassessment opportunities may be provided to all students on summative assessments at the discretion of the teacher.

Table of Contents

Students are expected to work with their teacher to develop a relearning plan that must be completed prior to a reassessment opportunity being provided. Reassessment scores will replace the initial summative assessment score. Relearning opportunities will not be provided on assessments that occur at the end of a Semester.

Schedule Changes

Students, parents/guardians, and the counseling department are encouraged to work together to select appropriate courses. Despite careful planning, schedule changes may occasionally be necessary. Please note that schedule changes are not guaranteed and may not be approved.

Add/Drop Guidelines:

- Students may request to add or drop a course (semester or year-long) during the week *prior* to the start of the semester or school year. Written approval from a parent/guardian is required.

- Any course dropped *after* the semester begins must be approved by the Middle/High School Principal. If approved, the course will be recorded on the transcript with a grade of Withdraw or Withdraw/Fail (WF), which will be included in the student's cumulative GPA.

Students and parents/guardians will be notified electronically when schedules become available in Infinite Campus. For specific questions or to request a change, please contact the school counselor.

Section 504 Policy Statement:

Section 504 is a federal regulation that prohibits discrimination against persons with a disability in any program with federal financial assistance. It defines a person with a disability as anyone who:

1. Has a physical or mental impairment which substantially limits one or more major life activity such as caring for one's self, performing manual tasks, seeing, hearing, speaking, breathing, learning and working;
2. Has a record of such an impairment; or
3. Is regarded as having such impairment. (34 Code of Federal Regulations Part 104.3)

It is the policy of the Le Sueur-Henderson Board of Education to provide a free and appropriate education to each handicapped student within its jurisdiction, regardless of the nature or severity of the handicap. It is the intent of the district to ensure that students who are handicapped within the definition of Section 504 of the Rehabilitation Act of 1973 are identified, evaluated and provided with appropriate educational services. Students may be handicapped under this policy even though they do not require services pursuant to the Individuals with Disabilities Act (IDEA). Due process rights of handicapped students and their parents under Section 504 will be enforced. Questions or concerns can be directed to the school office.

Table of Contents

Special Education

The district takes pride in offering high quality staff and programs to students with special needs for learning. Several special needs programs are offered within the school or in cooperation with the SouthWest Metro Intermediate District.

Student & Parent Communication Timelines

Students and parents should check final grades on Infinite Campus at the end of each term. Dates for the ~~2025-~~2026-2027 school year are as follows:

End of Quarter 1: Oct. ~~30, 2025~~ 29, 2026
End of Semester 1: Jan. ~~16, 2026~~ 14, 2027
End of Quarter 3: March ~~20, 2026~~ 18, 2027
End of Semester 2: May ~~21, 2026~~ 20, 2027

Standards-Based Grading (Middle School)

Middle school courses use a standards-based grading system to communicate how well students demonstrate proficiency on specific learning standards. Rather than averaging points from assignments, grades reflect a student's current level of understanding of the essential skills and knowledge taught in the course.

Performance Levels:

- 4 – Exceeds the Standard: Demonstrates advanced understanding and consistently applies learning independently and in new situations.
- 3 – Meets the Standard: Demonstrates proficiency and consistently meets grade-level expectations.
- 2 – Approaching the Standard: Demonstrates partial understanding but needs additional practice or support to consistently meet expectations.
- 1 – Beginning the Standard: Demonstrates limited understanding and requires significant support to develop the necessary skills.

Students are provided multiple opportunities to learn, practice, receive feedback, and demonstrate growth throughout a unit. The goal of standards-based grading is to provide clear, meaningful feedback that supports student learning and encourages continuous improvement.

Weighted Grade Categories

Le Sueur-Henderson Middle/High School supports and encourages our students to make mistakes. We understand that mistakes are an essential part of the learning process. The weighted grade categories below will be used to reduce the impact of students' formative mistakes on their reported grade. They will also help to ensure each students' grade accurately communicates their mastery of content area standards.

Summative Assessments: 80%
Formative Assessments: 20%

*Course exceptions will only be granted as approved by administration or as required by a post-secondary institution.

Table of Contents

ATTENDANCE

Attendance Procedures (Policy 503)

It is the responsibility of the students, parents/guardians and the school to assure that the student attends school every day classes are in session. Absence, for whatever reason, is detrimental to a student's success. It is the student's responsibility to make up all work missed due to absence. In accordance with the regulations of the Minnesota Department of Education and the Minnesota Compulsory Attendance Law (MN. Stat.120A.22), students are required to be full time students and attend all assigned classes every day school is in session. For detailed information, see the "Student Attendance" policy 503.

Attendance procedures are designed to address the problems of absenteeism at Le Sueur-Henderson Middle and High School. School absences may result in one or all of the following:

- Parent notification by phone call, text, written communication and/or a requested conference.
- Remedial Intervention: detention, in-school suspension, referral to nurse or MTSS team.
- Required medical verification for illness.
- Referral of student and parent for truancy to Juvenile Court, in accordance with Minnesota Statutes.
- Referral to the County Social Service Department for further investigation.
- Excessive absences are a concern to all involved with the student's education. When an absence is necessary, the parents or guardian must notify the school explaining the reason for the student's absence.
- The school requires a phone call as early as possible. Office hours are 7:30 AM to 4:00 PM. Voicemail will be checked for those parents calling before the office is open. Absences not reported by parents will be recorded as unexcused. THE ATTENDANCE LINE PHONE NUMBER is 507-665-5801.
- The school has the right to verify any and all absences. (The school will make the final determination if the absence is excused or unexcused.)
- Homework - if a student is absent due to illness, homework may be obtained by checking their Google Classroom site or by contacting teachers and/or counselor.

Any student who leaves school without permission from the office for any purpose will receive an unexcused absence and may be suspended out of school for the remainder of the day. Parents/guardians may not excuse a student for leaving the building if the office has not been notified prior to the student leaving. Students who are ill during the day are required to check out through the nurse's office.

Students are not allowed to sit or be inside of a parked vehicle for any reason during the school day. Office permission must be obtained in order to go inside of a vehicle at any time during the school day; this includes the lunch period. Seniors who have obtained and intend to use Senior Privileges must leave school grounds during their study hall or lunch period. Loitering on school grounds is not allowed.

Table of Contents

Truant Absences (MN. STAT. 127.20)
All absences not otherwise excused are considered unexcused. **Following the 3rd unexcused absence within the school year,** the child's parent or guardian will be notified that the child is a truant in accordance with section 260A.03.

What To Do If Absent
For a student's absence to be excused, the parent or guardian shall notify the school by phone the morning of the absence. (507-665-5801)

Excused Absences
When excused absences reach 5 in a semester, medical verification will be required to be considered excused.

Personal business such as hair appointments, haircuts, buying groceries, etc., is to be done before and after school hours.

Pre-Excused Absences
Appointments with a doctor, dentist, campus visits, etc., should not be made during school hours. However, if a student must be absent from school, parents/guardians are to call the Attendance Office and provide the reason for the absence.

Parents/Guardians must notify the school of planned vacations for prior approval.

Students must obtain an office pass before leaving the building and check in upon return.

Unexcused Absences
Absence requests may be denied or counted as unexcused if they are for reasons other than stated in the Attendance Policy 503.

Consequences of Unexcused Absences:

- Absences resulting from official suspension will be handled in accordance with the Pupil Fair Dismissal Act, Minn. Stat. §§ 121A.40-121A.56.
- Days during which a student is suspended from school shall not be counted in a student's total accumulated unexcused absences.
- In cases of recurring unexcused absences, the administration may also request the county attorney to file a petition with the juvenile court, pursuant to Minnesota statutes.
- A letter will be sent to parent/guardian after 3 (three) unexcused absences.
- If a student reaches 5 (five) unexcused absences a letter will be sent home ~~and a parent meeting with the Attendance Manager to make an attendance plan will occur.~~ The county attorney's office may ~~also~~ be notified along with the county social worker.
- If a student reaches 7 (seven) unexcused absences they are considered habitually truant. A parent/student meeting will be scheduled with the Attendance Manager to make an attendance plan and the county attorney's office will be notified.
- Consequences of tardiness may include detention after 3 unexcused tardies. In addition, 3 unexcused tardies are equivalent to one unexcused absence.

Table of Contents

Habitual Truant Definition

A habitual truant is a child who is at least twelve (12) years old and less than eighteen (18) years old who is absent from attendance at school without lawful excuse for one or more class periods on seven (7) school days per school year if the child is in middle school, junior high school, or high school, or a child who is seventeen (17) years of age who is absent from attendance at school without lawful excuse for one (1) or more class periods on seven (7) school days per school year and who has not lawfully withdrawn from school under Minnesota Statutes, section 120A.22, subdivision 8.

Pursuant to Minnesota Statutes, section 260C.163, subdivision 11, habitual truant also means a child under age twelve (12) who has been absent from school for seven (7) school days without lawful excuse, based on a showing by clear and convincing evidence that the child's absence is not due to the failure of the child's parent, guardian, or custodian to comply with compulsory instruction laws.

A school district attendance officer shall refer a habitual truant child and the child's parent or legal guardian to appropriate services and procedures, under Minnesota Statutes, chapter 260A.

PSEO Students

Any student enrolled in PSEO courses, work experience programs, or on-line courses not affiliated with Le Sueur-Henderson School District #2397 may not be in the building without prior authorization during those periods due to a lack of supervision and potential disruption of the educational setting.

Ill or Injured While at School

Students who become ill or injured while in school must report to the Nurses Office before going home. **Any student who leaves school without permission from the office for any purpose will receive an unexcused absence and may be suspended out of school for the remainder of the day. Parents/guardians may not excuse a student for leaving the building if the office has not been notified prior to the student leaving.**

College Visits

Students are allowed a combination of 3 (three) college visits during their junior and senior years. Additional days may be used with school approval. Parents should notify the attendance secretary in advance of the visit.

Tardiness

Reporting late for school, classes or any other required activities without approval of the school personnel will be counted as an unexcused absence. **For purposes of definition: tardy is reporting to class/school 10 minutes or less after the start of the class period. Absences of greater than 10 minutes will be considered absent.** Three unexcused tardies for the same class will count as one truant (unexcused) absence with the teacher assigning the consequences. Students with six tardies for a class will be referred to administration and may result in further consequences.

How does a parent update attendance?

1. Call the attendance line within 24 Hours of the voice/text/email notification.

Table of Contents

2. A written note may be provided to the attendance desk located in the main office by the student the next school day.

Extracurricular Activities and On-The-Job Training Programs
This procedure applies to all students involved in any extracurricular activity scheduled either during or outside the school day and any school-sponsored on-the-job training programs.

- School-initiated absences will be accepted and participation permitted.
- A student may not participate in any activity or program if he or she has an unexcused absence from any class during the day.
- If a student is suspended from any class, he or she may not participate in any activity or program that day.
- If a student is absent from school due to medical reasons, he or she must present a physician's statement or a statement from the student's parent or guardian clearing the student for participation that day. The note must be presented to the coach or advisor before the student participates in the activity or program.

Parent/Guardian Communication Unknown Absences
****If the Attendance Office does not receive parent/guardian notification regarding attendance, an automated communication will occur. ***Note: Parents are responsible for setting types of notifications they receive on Campus Portal through the Infinite Campus student management system.***

CONDUCT EXPECTATIONS

Backpacks
All backpacks will remain in lockers from 8:10 to 3:08 each day. Students will not carry backpacks/excessively large purses/briefcases and any other item administration deems too large to and from classes each day.

Personal Possessions and Student's Person
The personal possessions of a student and/or a student's person may be searched when school officials have a reasonable suspicion that the search will uncover a violation of law or school rules. The search will be reasonable in its scope and intrusiveness.

Closed Campus
Le Sueur-Henderson Middle and High School is a closed campus. Only Seniors eligible for Senior Privileges may leave during lunch and/or afternoon Study Halls. Students who have signed up to take online classes or PSEO must elect to be on campus or off-campus for the entire semester. Students who remain on campus during online classes or PSEO will be assigned to a designated area of the building where attendance will be taken each day. Students who elect to be off campus during their online class must leave school property each day and sign in/out through the school office.

Table of Contents

Investigations
Students are required to participate and answer questions on investigative matters regarding student conduct that involves a violation of the student code of conduct.

Pledge of Allegiance
Schools in the district recite the Pledge of Allegiance to the United States of America one or more times each week. Anyone who does not wish to participate in reciting the Pledge of Allegiance for any personal reason may elect not to do so. Students must respect another person's right to make that choice.

Student Publications and Materials
The school district's policy is to protect students' free speech rights while, at the same time, preserving the district's obligation to provide a learning environment that is free of disruption. All school publications are under the supervision of the building principal and/or sponsor. Non School-sponsored publications may not be distributed without prior approval.

Distribution of Non School-Sponsored Materials on School Premises
The school district recognizes that students and employees have the right to express themselves on school property. This protection includes distributing nonschool-sponsored material, subject to school district regulations and procedures, at a reasonable time and place and in a reasonable manner. For detailed information, see the complete "Distribution of Nonschool-Sponsored Materials on School Premises by Students and Employees" policy 505.

Posters, Banners, Signs, and Bulletin Boards
School sponsored co-curricular activities may post signs/banners/posters to advertise activities concerning school functions with the approval of their group's advisor. School clubs may post signs to advertise meeting times and location with the approval of school administration. Functions that are not school sponsored must have approval of school administration before being posted. Le Sueur-Henderson Middle/High School will have designated posting areas within the building, and all signs/banners/posters must be within these designated posting areas. Any sign/banner/poster not posted in the approved areas or posted without administrative approval will be removed. Those who post information are expected to remove it the school day following the event. Prior permission of administration is required of anyone for the distribution or selling of pamphlets in or about Le Sueur-Henderson Middle/High School.

School-Sponsored Media
School district policy 512 sets forth the rights and responsibilities of student journalists. Student media advisers shall supervise student writers journalists to ensure compliance with the law and school district policies. Students producing school-sponsored media and participating in school activities will be under the supervision of a student media adviser and the school principal.. Expression in school-sponsored media or school-sponsored activity is prohibited when the material:

1. is obscene to minors;
2. is defamatory;

Table of Contents

3. is profane, harassing, threatening, or intimidating;
4. constitutes an unwarranted invasion of privacy;
5. violates federal or state law;

6. causes a material and substantial disruption of school activities;
7. is directed to inciting or producing imminent lawless action on school premises or the violation of lawful school policies or rules, including a policy adopted in accordance with Minnesota Statutes, section 121A.03 or 121A.031;
8. advertises or promotes any product or service not permitted for minors by law;
9. advocates sexual, racial, or religious harassment or violence or prejudice; or
10. is distributed or displayed in violation of time, place, and manner regulations.

Expression in school-sponsored media or school-sponsored activity is subject to school district editorial control over the style and content when the school district's actions are reasonably related to legitimate pedagogical concerns. School-sponsored media may be distributed at reasonable times and locations.

Senior Privileges

Senior Privilege is a program for seniors who are on track to graduate and are in good academic and behavioral standing. This privilege is offered at the discretion of LSH M/HS administration. Senior Privilege will begin no earlier than the second week of school. Eligibility may be determined at mid-term and semester.

In order to qualify students must:

- Have attained a minimum of 20 credits at the start of their senior year
- Have attained a minimum of 22.5 credits by the end of their first semester senior year.
- Students must demonstrate responsibility by maintaining a minimum cumulative GPA of 2.0
- Sustain a positive attendance record (no more than 7 excused or unexcused absences per semester).
- Positive conduct.

Seniors who qualify for this are free to leave campus during afternoon study hall and during lunch. They may not leave campus with underclassmen during either of these times. Senior Privilege may be revoked if disciplinary, behavioral or attendance expectations are not met. Seniors who qualify for the Senior Privilege Program must complete the application form, have their parent or guardian submit it to the main office during the first week of school. Seniors will be informed when they have been approved and can then begin to exercise their privileges.

Student Lockers

Students and parents are reminded that lockers are school property and "on loan" to the student for the school year. **It is the responsibility of the student to ensure that no one else has the combination for the locker, and to keep the contents of the locker free of illegal or dangerous items.**

- Valuables; including wallets or purses, should not be kept in the locker, as the district assumes no responsibility for lost or stolen items.

Table of Contents

- Only school locks are allowed on lockers; this does not apply to athletic lockers. Other locks used in locker rooms will be removed, even if the lock is destroyed (with no replacement compensation), when deemed necessary by school administration.
- Students are reminded to report any problems with their locker, repairs needed or theft immediately. If the locker is damaged, a fine will be assessed. The fine will be based on the cost of the repairs.

According to District **Policy #502,** school officials may inspect the interiors of lockers for any reason at any time, without notice, without student consent, and without a search warrant. The personal possessions of students within a school locker may be searched only when school authorities have a reasonable suspicion that the search will uncover evidence of a violation of law or school rules. As soon as practicable after the search of a student's personal possessions, the school authorities must provide notice of the search to students whose lockers were searched unless disclosure would impede an ongoing investigation by police or school officials. Students may be held responsible for damage done to his/her locker. All lockers must be emptied completely by the last day of the completion of each school year.

Student Parking

Student parking will not be assigned and will be on a first come, first choice basis each day. Students will need to complete a parking permit registration form and submit payment to the Le Sueur-Henderson High School office. This can be done beginning on the third Monday in August. The cost for a parking pass will be determined by the following dates of purchase and be valid through the school year:

- Permits purchased between ~~Sept 2 - Oct 30, 2025~~ Aug 17-Oct 29, 2026: $70.00
- Permits purchased between ~~Nov 1, 2025 - Jan. 16, 2026:~~ Oct 30-Jan14, 2027: $52.50
- Permits purchased between ~~Jan. 18 - March 20, 2026:~~ Jan 15-March 18, 2027: $35.00
- Permits purchased between ~~March 21 - May 21, 2026:~~ March 19-May 20, 2027: $17.50

Upon receipt of payment and registration, the student will receive a parking permit allowing them to park in the South off of Ferry Street or West parking lots at LSH High School.

Vehicles on Campus

The school bus lot and faculty lot (at the back of the school) are off limits to students from 7:30 a.m. to 4:00 p.m. The parking lot will be randomly checked for vehicles that do not have permits as well as cars parked in nonstudent locations. Vehicles parked on school grounds without the proper permit, parked in nonstudent locations, or not in a designated parking stall will be towed at the owner's expense.

Patrols and Inspections

School officials may conduct routine patrols of student parking lots and other school district locations and routine inspections of the exteriors of the motor vehicles of students. Such patrols and inspections may be conducted without notice, without student consent, and without a search warrant.

Search of the Interior of a Student's Motor Vehicle

The interior of a student's motor vehicle, including the glove and trunk compartments, in a school district location may be searched when school officials have a reasonable suspicion that

Table of Contents

the search will uncover a violation of law and/or school policy or rule. The search will be reasonable in its scope and intrusiveness. Such searches may be conducted without notice, without consent, and without a search warrant. A student will be subject to loss of parking privileges and to discipline if the student refuses to open a locked motor vehicle or its compartments under the student's control upon a school official's request. **POLICY #506**

CO-CURRICULARS, ACTIVITIES & ATHLETICS

The school district provides opportunities for students to pursue special interests that contribute to their physical, mental, and emotional health. Formal instruction is the school district's priority.

Students who participate in school-sponsored activities are expected to responsibly represent the school and community. All rules pertaining to student conduct and student discipline apply to school activities.

All spectators at school-sponsored activities are expected to behave appropriately. Students and employees may be subject to discipline. Parents/guardians and other spectators may be subject to sanctions for inappropriate, illegal, or unsportsmanlike behavior at these activities or events.

The Le Sueur-Henderson School District is a member of the Minnesota State High School League (MSHSL). Students who participate in MSHSL activities must abide by the MSHSL rules. The district will enforce all MSHSL rules during the school year and in the summer as applicable.

Employees who conduct MSHSL activities will cover applicable rules, penalties, and opportunities with students and parents/guardians prior to the start of an activity. For more information about the MSHSL rules and student eligibility requirements, contact Paul Theorin, Activities Director.

A MSHSL Parent Permission form must be signed by both parent and student once each year; also, a physical examination form must be on file signed by doctor, parent and student and must be renewed every three years. (Participants cannot begin without these forms).

Co-Curricular Academic Eligibility Standards

Academic achievement and co-curricular activity participation go hand in hand to promote the educational growth of each student. Whenever there is a question of priority, however, we at Le Sueur-Henderson High School believe that academics take precedence. For this reason and to encourage achievement in both curricular and co-curricular areas, the following academic standards and eligibility guidelines have been established.

In order to be eligible for all co-curricular events, students must have all school work current and up to a passing level. Every two weeks, starting with the 3rd week of each semester, a "deficiency list" will be generated by the Activities Director. All students whose name appears

Table of Contents

on the "deficiency list" will forfeit their privilege to participate in co-curricular events until they are passing all of their classes. In order to regain eligibility for co-curricular participation, ineligible students are required to bring teacher-signed verification to the Activities Director or the Activities Director's Secretary that their schoolwork is at a passing level.

Family / Church Night
By virtue of a long standing agreement with the Le Sueur-Henderson Ministerial Association, Wednesday evenings are to be free of school activities. No school activities are to be scheduled after 5:45 p.m. on Wednesdays unless specifically approved by the Superintendent.

Student in Good Standing Expectations
All Homecoming/Snow Week Dance/Prom/School Dance/Valleyfair attendees must qualify as a student in good standing. To qualify as a student in good standing, A student must:

- Complete all assigned detention time.
- Pay all fees.
- Not be serving any in or out of school suspension or exclusion during the scheduled event.
- Not have a record of repeated behavioral violations. Such a record may result in loss of participation as determined by school administration.
- Not have more than 4 unexcused absences at school for Homecoming.
- Not have more than 6 unexcused absences at school for Snow Week.
- Not have more than 7 unexcused absences at school for Prom or Valleyfair.

A student who is not in good standing significantly compromises their education and the integrity of the school environment. Students must understand that going to homecoming and/or prom is a privilege and that their primary responsibility is to maximize their academic opportunities while at LSH.

Mood Altering Chemicals
Students are subject to Minnesota State High School League Rules.

PENALTIES FOR CATEGORY I:
Athletic Activities, Debate, Speech, One Act Play

1st Offense: Student will lose eligibility for the next 2 consecutive contests or 2 weeks of a season in which the student is a participant, whichever is greater.
2nd Offense: Student will lose eligibility for the next 6 consecutive contests or 3 weeks of a season in which the student is a participant, whichever is greater.
3rd Offense: Student will lose eligibility for the next 12 consecutive contests or 4 weeks of a season in which the student is a participant, whichever is greater.

PENALTIES FOR CATEGORY II: Musical Activities, Visual Art Activities

1st Offense: Student will lose eligibility for the next activity performance.

Table of Contents

2nd Offense: Student will lose eligibility for the next two (2) activity performances.
3rd Offense: Student will lose eligibility for the next four (4) activity performances. If a student is involved in both categories, they are required to serve penalties in each.

*Students with a chemical violation that have not completed their penalty are ineligible to be royalty candidates for Homecoming or Snowball or participate in other school sponsored activities.

Due Process Procedure
A student, parent or guardian wishing to contest a school's decision regarding eligibility may appeal that decision by contacting the Activities Director's office for a copy of the Due Process Procedure.

Fee Waiver
District policy allows activity fees to be waived on the basis of undue hardship or family income/family need. The Activities Director will determine eligibility.

- Students who qualify for "free lunch" will have their fee waived.
- Students who qualify for "reduced lunch" will pay 1/2 the required fee.

Please notify the Activities Director if you qualify for free/reduced lunches.

Activity Passes
Activity passes may be purchased at the High School Activities Office or at the ticket gate before games. The passes may be used for all regular season home events, *excluding tournaments and/or playoffs. These passes cannot be used for post-season events.*

- Student Season Pass: ~~$30~~ $45
- Adult Season Pass: ~~$75~~ $90
- Sr. Citizens - LSH Taxpayer (60 & Over): Free
- Sr. Citizen Non - LSH Taxpayers: (60 & Over): $30

South Central Conference Sportsmanship Code

- Accept the decisions of the contest officials.
- Avoid unsportsman-like gestures or language.
- Display modesty in victory and graciousness in defeat.
- Show respect for opposing coaches, players and fans.
- Show respect for public property.
- Show respect for coaches' decisions during and after games.
- Be positive and refrain from negative comments

School Dances
All students attending school dances are required to have a LS-H photo ID for admission. Non-LSH students may ~~also attend if they~~ only attend with a LS-H student and have completed a school dance verification form available in the office. Guests must at least be in 9th grade and younger than 21 years of age. Appropriate behavior and dancing must be displayed at all times, or students will be asked to leave the dance.

Prom is a formal evening that is sponsored by the Junior class and includes a grand march and dance. All 11th and 12th grade students are invited. The following guidelines must be

Table of Contents

followed to participate in the event:

- All couples must register in the office.
- All participants are expected to dress formally.
- Administration reserves the right to deny a student from participating if they deem a student has not followed dress expectations for this event or the school dress code.
- 10th grade students may attend as the guest of an 11th or 12th grade student. Any student below 10th grade may not attend as a guest.

National Honor Society

The purpose of this organization shall be to create enthusiasm for scholarship, to stimulate a desire to render service, to promote leadership, and to develop character in the students of secondary schools.

Membership in the Le Sueur-Henderson High School Chapter of the National Honor Society is an honor bestowed upon a student at an induction ceremony each May. To be eligible for membership, the candidate must meet the following criteria:

1. Be a member of the sophomore, junior or senior class.
2. Have a cumulative scholastic average of 3.33 ("B+") for the sophomore and/or junior year.

When candidates have met these scholastic criteria, they become probationary members and will be evaluated on the basis of service, leadership, and character. Probationary members become official members by a majority vote of the Honor Society Faculty Council and are inducted at a special ceremony in the spring.

Each year all members of the Le Sueur - Henderson Honor Society are required to plan and participate in one or more service projects that have the following characteristics: fulfill a need within the school or community; have the support of the administration and the faculty; be appropriate and educationally defensible; and be well planned, organized and executed.

Table of Contents

DAILY SCHEDULES

Student Schedules

Students must be registered and attending LS-H High School for seven periods each semester. Students may only register for two periods of study hall. Any variation from these guidelines is at the principal's discretion.

Regular Daily Schedule			Two Hour Late Start Schedule			Two Hour Early Release Schedule	
RISE	8:10-8:35		PERIOD 1	10:10-10:45		PERIOD 1	8:10-8:45
PERIOD 1	8:39-9:27		PERIOD 2	10:50-11:25		PERIOD 2	8:50-9:24
PERIOD 2	9:31-10:19		HS LUNCH	11:25-11:55		PERIOD 3	9:29-10:03
PERIOD 3	10:23-11:11		PERIOD 3 - HS	11:55-12:30		PERIOD 4	10:08-10:42
HS LUNCH	11:11-11:41		PERIOD 3- MS	11:30-12:05		HS LUNCH	10:42-11:12
PERIOD 4 - HS	11:45-12:33		MS LUNCH	12:05-12:35		PERIOD 5 - HS	11:17-11:51
PERIOD 4 - MS	11:15-12:03		PERIOD 4	12:35-1:10		PERIOD 5- MS	10:47-11:21
MS LUNCH	12:03-12:33		PERIOD 5	1:15-1:50		MS LUNCH	11:21-11:51
PERIOD 5	12:37-1:25		PERIOD 6	1:55-2:30		PERIOD 6	11:56-12:30
PERIOD 6	1:29-2:17		PERIOD 7	2:34-3:08		PERIOD 7	12:35-1:08
PERIOD 7	2:21-3:08						

DISTRICT CALENDAR

The school calendar is adopted annually by the school board. A copy of the school calendar can be found on the school district's website at https://www.isd2397.org.

Table of Contents

GENERAL INFORMATION

18 Year Olds
Minnesota Law 120.06 states that school districts may impose the same rules and regulations on students 18-21 years of age as those imposed on students under 18. All Le Sueur-Henderson High School students are expected to adhere to the same set of policies and guidelines.

Fees
Materials that are part of the basic educational program are provided with state, federal and local funds at no charge to a student. Fees may be charged to students under circumstances including:

- Admission fees or charges for extracurricular activities, where attendance is optional and where the admission fees or charges a student must pay to attend or participate in an extracurricular activity are the same for all students, regardless of whether the student is enrolled in a public or a home school.
- Cost for materials for a class project that exceeds minimum requirements and is kept by the student.
- Security deposits for the return of materials, supplies or equipment.
- Personal physical education and athletic equipment and apparel.
- Items of personal use or products that a student has an option to purchase such as student publications, class rings, annuals, and graduation announcements.
- Field trips considered supplementary to the district's educational program.
- Admission fees or costs to attend or participate in optional extracurricular activities and programs.
- Cost of school equipment or material either lost, destroyed, broken, or unduly damaged through carelessness or failure to follow instructions, in the amount necessary to restore the item involved to service.
- Use of musical instruments owned or rented by the school district.
- Participation fee for co-curricular activities such as athletics. See the activities office for information about these fees.
- Cost of the yearbook, graduation announcements, or class rings.
- A school district sponsored driver or motorcycle education training course.
- Transportation to and from school for students living within two miles of school.
- Transportation of students to and from optional extracurricular activities or post-secondary instruction conducted at locations other than school.

Students are required to furnish their own paper, pencils, pens, notebooks, graph paper, sketch pads, calculators, other personal items.

Students will be charged for textbooks, workbooks, and library books that are lost or destroyed. The school district may waive a required fee or deposit if the student and parent/guardian are unable to pay. For more information contact the Principal.

Table of Contents

Lost and Found

The lost and found service is located by the office. Contact the receptionist if you have lost or found items. Students should not leave money or valuables in lockers. Keep your locker locked at all times and do not share your locker combination with others.

Messages/Deliveries

Office telephones are not for students' personal use. Students will not be called out of class to receive phone messages except in the event of an emergency. **Personal cell phone use during the instructional day is prohibited.** Students are expected to stop in the office for packages delivered from parents. No work related messages from employers will be delivered. No student-to-student messages will be delivered.

Nondiscrimination

The school district is committed to inclusive education and providing an equal educational opportunity for all students. The school district does not discriminate on the basis of race, color, creed, religion, national origin, sex, marital status, parental status, status with regard to public assistance, disability (or fail to ensure physical and program access for disabled persons), sexual orientation, including gender identity and expression, or age in its programs and activities. The school board has designated Paul Theorin, Athletic Director, 901 Ferry St, 507-665-5804, as the ~~district's human rights officer~~ Title IX Coordinator ~~to handle inquiries regarding nondiscrimination.~~ and Darren Kern, Superintendent, 100 Kingsway Drive, 507-665-4600, as the Americans with Disabilities Act (ADA) coordinator.

Parent Right to Know

If a parent requests it, the school district will provide information regarding the professional qualifications of his/her child's classroom teachers, including, at a minimum, the following:

1. whether the teacher has met state qualifications and licensing criteria for the grade levels and subject areas in which the teacher provides instruction;
2. whether the teacher is teaching under emergency or other provisional licensing status through which state qualification or licensing criteria have been waived;
3. whether the teacher is teaching in the field of discipline of the certification of the teacher;
4. whether the student is provided services by paraprofessionals and, if so, their qualifications.

In addition, the school district will provide parents with information as to the level of achievement of their child in each of the state academic assessments. The school district will provide notice to parents if their child has been assigned to, or taught for four or more consecutive weeks by, a teacher who does not meet applicable State certification or licensure requirements at the grade level and subject area in which the teacher has been assigned.

School Hours

Students are scheduled into classes from 8:10 to 3:08 each day. Students are responsible to report to their assigned classes in the time allowed. The building is open from 7:30 a.m. to 4:00 p.m. for students to use the library or meet with teachers. Students are expected to

Table of Contents

conduct themselves appropriately and be under the supervision of school staff at all times. Loitering in the building is not allowed.

Staff Phone Extensions and Directory

High School Office	**507-665-5800**
Nurses Office	**507-665-5811**
Attendance Line	**507-665-5801**
LS-H Middle & High School Staff Directory	**isd2397.org**

Student Insurance
The school district has no student insurance for accidents occurring at school.

Student Records
Student records are classified as public, private, or confidential. State and federal laws protect student records from unauthorized inspection or use and provide parents/guardians and eligible students with certain rights. For the purposes of student records, an "eligible" student is one who is 18 or older or who is enrolled in an institution of post-secondary education. For more information on the rights of parents/guardians and eligible students regarding student records. A complete copy of the school district's "Protection and Privacy of Pupil Records" policy may be obtained at **[Policy 515].**

Student Surveys
Occasionally, the school district utilizes surveys to obtain student opinions and information about students. For complete information on the rights of parents/guardians and eligible students about conducting surveys, collection, and use of information for marketing purposes, and certain physical examinations. A complete copy of the school district's "Student Surveys" policy may be obtained at **[Policy 520].**

Transportation of Public School Students

The school district will provide transportation, at the expense of the school district, for all resident students who live two miles or more from the school. Transportation will be provided on all regularly scheduled school days or make-up days. Transportation will not be provided during the summer school break, except in certain circumstances. The school district will not provide transportation for students whose transportation privileges have been revoked or have been voluntarily surrendered by the student's parent or guardian.

Extracurricular Transportation
The school district may provide transportation for students to and from extracurricular activities. To the extent the school district provides extracurricular transportation, the district may charge a fee for transportation of students to and from extracurricular activities and optional field trips at locations other than school.

Table of Contents

HEALTH AND SAFETY

The safety of students on campus and at school-related activities is a high priority of the district. While district-wide safety procedures are in place, student and parent cooperation is essential to ensuring school safety.

Accidents
All student injuries that occur at school, at school-sponsored activities, or on school transportation should be reported to the School Nurse in the MS/HS Office. Parents/guardians of an injured student will be notified as soon as possible. If the student requires immediate medical attention, the principal or other district leader will call 911 or seek emergency medical treatment and then contact the parent(s).

Crisis Management
The Le Sueur-Henderson School District has a Crisis Management Plan in place to provide guidelines, structure, and a process in dealing with a range of crisis situations which may interrupt the normal operation of school at our building sites and/or in our community. The plan provides a process to deal with any situation that has the potential to result in physical injury to one or more students, staff, or community members.

The key elements of the Crisis Management Plan involve the following:

- Routine and emergency building security procedures
- Keeping our students and staff safe and out of harm's way
- Identifying the specific role of each member of the school staff during a crisis
- Informing school district staff using information channels to communicate effectively
- Dealing effectively and fairly with the news media and
- Stopping the rumor mill (internally and externally).

For more information, please review District **Policy 806**.

Data Privacy/Release of Student Information
Student records are classified as public, private, or confidential. State & federal laws protect student records from unauthorized inspection or use and provide parents/guardians and eligible students with certain rights. The directory information identified by the Le Sueur-Henderson School District can be found in **Policy 515.** Per Federal law, Le Sueur-Henderson Schools provides a list of high school students to secondary institutions and military recruiter offices as requested, unless the parent or student requests in writing that their name be removed from the listing. This information is public. The parent or student may, however, notify the school in writing that any or all of the information listed here not be released to that individual student. Parents (or students 18+) who do not want this information to be shared should give notice in writing to the district by October 1st of each year. For more complete information on the rights of parents/guardians and eligible students regarding student records, please review District Policy 515.

Table of Contents

Drug-Free School and Workplace

The possession and use of alcohol, controlled substances, and toxic substances are prohibited at school or in any other school location before, during, or after school hours. Paraphernalia associated with controlled substances also is prohibited. The school district will discipline or take appropriate action against anyone who violates this policy.

District policy is not violated when a person brings a controlled substance that has a currently accepted medical treatment into a school location for personal use if the person has a physician's prescription for the substance except marijuana is not allowed on school property even if prescribed. Students who have prescriptions must comply with the school district's "Student Medication" policy.

Emergency Evacuation Procedures

Emergency evacuation procedures are posted in each classroom. It is the student's responsibility to know the procedure for each classroom.

Employment Background Checks

The school district will seek criminal history background checks for all applicants who receive an offer of employment with the school district. The school district also will seek criminal history background checks for all individuals, except enrolled student volunteers, who are offered the opportunity to provide athletic coaching services or other extracurricular academic coaching services to the school district, regardless of whether compensation is paid. These positions include, but are not limited to, all athletic coaches, extracurricular academic coaches, assistants, and advisors. The school district may elect to seek criminal history background checks for other volunteers, independent contractors, and student employees.

Essential Oils and Scented Products

Staff will not administer essential oils to students. If the student has a Doctor's prescription for essential oils, this should be administered by the nurse or designee. Staff will be cognisant of student health concerns that may be heightened with scents. Some students are sensitive to air fresheners, diffusers, essential oils or other scented products. If a classroom has a student or staff member that is sensitive, that classroom should not use these products. Please talk to the school nurse if you are unsure if a student is sensitive to these products.

Equal Access to School Facilities

The school district has created a limited open forum for secondary students to conduct non curriculum-related meetings during non instructional time. The school district will not discriminate against or deny equal access or a fair opportunity on the basis of the religious, political, philosophical, or other content of the speech at such meetings. These limited open forum meetings will be voluntary and student initiated; will not be sponsored by school employees or agents; employees or agents of the school will be present at religious meetings only in a non participatory capacity; the meetings will not interfere with the orderly conduct of educational activities within the school; and nonschool persons will not direct, control, or regularly attend activities of student groups. All meetings under this provision must follow the procedures established by the school district.

Table of Contents

Health Information

First Aid
The nurse's office in each building is equipped to handle minor injuries requiring first aid. If the nurse's office is not open, assistance can be sought from the building's administrative office. If a student experiences a more serious medical emergency at school, 911 will be called and/or a parent/guardian will be contacted depending on the situation.

The district has installed automated external defibrillators (AEDs). Tampering with any AED is prohibited and may result in discipline.

Communicable Diseases
To protect other students from contagious illnesses, students infected with certain diseases are not allowed to come to school while contagious. If a parent or guardian suspects that his/her child has a communicable or contagious disease, the parent or guardian should contact the school nurse or principal so that other students who might have been exposed to the disease can be alerted.

Students with certain communicable diseases will not be excluded from attending school in their usual daily attendance settings as long as their health permits and their attendance does not create a significant risk of transmitting the illness to other students or school district employees. The school district will determine on a case-by-case basis whether a contagious student's attendance creates a significant risk of transmitting the illness to others.

Immunizations
All students must provide proof of immunization or submit appropriate documentation exempting them from such immunizations in order to enroll or remain enrolled. Students may be exempted from the immunization requirement when the immunization of the student is contraindicated for medical reasons; laboratory confirmation of adequate immunity exists; or due to the conscientiously held beliefs of the parents/guardians or student. The school district will maintain a file containing the immunization records for each student in attendance at the school district for at least five years after the student reaches the age of 18. For a copy of the immunization schedule or to obtain an exemption form or information, contact the School Nurse in the MS/HS Office.

Medications at School During the School Day
The school district acknowledges that some students may require prescribed drugs or medication during the school day. The administration of prescription medication or drugs at school requires a completed signed request from the student's parent. An "Administrating Prescription Medications" form must be completed once a year and/or when a change in the prescription or requirements for administration occurs. Prescription medications must be brought to school in the original container labeled for the student by a pharmacist, and must be administered in a manner consistent with the instructions on the label. Prescription medications are not to be carried by the student, but will be left with the appropriate school personnel. Exceptions that may be allowed include: prescription asthma medications administered with an inhaler pursuant to school district policy and procedures, medications administered as noted in a written agreement between the school district and parent or as specified in an Individualized Education Program (IEP), a plan developed under Section 504

Table of Contents

of the Rehabilitation Act (section504 Plan), or an individual health plan (IHP). Marijuana is not allowed on school property even if prescribed. The school district is to be notified of any change in administration of a student's prescription medication.

Seizure Action Plan

When a parent or guardian notifies the school district that a student has a diagnosed seizure disorder and has seizure rescue medication or medication prescribed by the student's licensed health care provider to treat seizure disorder symptoms, the school district will create an individualized seizure action plan.

Suicide Prevention Information

Le Sueur-Henderson school district issues identification cards to students in middle and high school, which provide contact information for the National Suicide Prevention Lifeline (1-800-273-8255) and Crisis LifeLine (988 LifeLine), the Crisis Text line (741741), and the Le Sueur County Mobile Crisis Services (1-877-399-3040).

Video and Audio Recording

School Buses

All school buses used by the school district may be equipped for the placement and operation of a video camera. The school district will post a notice in a conspicuous location informing students that their conversations or actions may be recorded. The school district may use a video recording of the actions of student passengers as evidence in any disciplinary action arising from the students' misconduct on the bus.

Places Other Than Buses

The school district buildings and grounds may be equipped with video cameras. Video surveillance may occur in any school district building or on any school district property.

Visitors

To ensure the safety of those in the school and to avoid disruption to the learning environment, all visitors must report directly to the school office upon entering the building, with the exception of events open to the public.

During the school day, visitors will be asked to present a government-issued ID, such as a driver's license or passport, which will be scanned into the system. The Raptor system will then conduct an on-the-spot background check against the national sex-offender database. Once entry is approved, **a sticker badge will be issued and will be required to wear (must be visible) while in the building.** The system does not create a copy of the ID. The Raptor scanner collects the ID photo, name, date of birth, and the last four digits of the license number.

Visitors must have the approval of the principal before visiting a classroom during instructional time.

An individual or group may be denied permission to visit a school or school property or such permission may be revoked if the visitor(s) does not comply with the school district

Table of Contents

procedures and regulations or if the visit is not in the best interest of students, employees or the school district. ***All visitors will both register and check out in the school office.***

We value and encourage parental involvement. We also encourage parent visits to school, especially for special events such as concerts, conferences, open house, and sporting events, and also for volunteering opportunities. In the interest of assuring student safety and minimizing disruptions to the educational process, visitors who plan to come in during the student day (8:10 AM-3:08 PM) must abide by the following guidelines:

1. Parents are welcome to visit the counseling or administrative offices at any time during the school day, but appointments are advised.
2. Notify the school office at least 24 hours in advance if you wish to visit a classroom.
3. Classroom visits for parent-teacher conferencing will not be permitted. Teacher conferences need to be scheduled for before 8:10 AM or after 3:08 PM.
4. Please do not bring others, especially young children, on your visit.
5. Classroom visitation will only be permitted for classes in which your child is enrolled and presently attending.
6. Actions or demonstrations that draw attention or disrupt the class in any way are prohibited.
7. Visitors will not audiotape, record video or take photographs during the class without prior permission from the principal.
8. The names of students shall not be mentioned by the visitor when publicly discussing anything observed during the visit.
9. If a parent requests a visit to his or her school and custody of the child is an issue, the principal will abide by existing legal agreements.
10. School administrators have the discretion to adopt or enforce more specific and/or restrictive rules governing visits to school buildings.

Students enrolled in other school districts may not attend LSH Middle and High School during the academic day. They are welcome to attend extra curricular activities and must follow the guest procedures outlined for all school dances.

Weather Emergencies

School cancellations or emergency late starts will be announced through the school notification system and on radio stations KEEZ (Z99) 99.1 FM; KYSM 103.5 FM; KRBI 105.5 FM; KMKO 95.7 FM (all are Three Eagles Radio Stations in Mankato); KCHK New Prague 103.5 AM, 95.5 FM and TV stations WCCO Channel 4, KSTP Channel 5, KMSP Channel 9, KARE Channel 11 and KEYC Channel 12. Please use these notification systems, rather than calling the school. It is important our lines are available for emergency calls. In most instances, if there is an emergency school closing or if school is closed due to inclement weather, all co-curricular practices, games, or events will be canceled or postponed. Exceptions to this policy may occur if conditions improve throughout the day and travel is deemed safe for games and/or practices. A final decision on participation in Activities during emergency closing situations will be made by the Superintendent, Activities Director, Building Principal, and Director of Transportation.

Table of Contents

STUDENT SERVICES

~~Lunch/Breakfast~~ Meal Program

All students will receive one free breakfast and one free lunch each day. Students may also purchase 2nd meals and ala carte items from the school cafeteria during scheduled meal times.

~~Lunch is~~ Meals are to be eaten in designated areas only. ~~Lunch~~Meal times vary by grade level. Students will be notified of their assigned ~~lunch~~meal time on the first day of school. Students may receive a ~~lunch~~meal at school or bring a prepared ~~lunch~~meal from home. Milk will be available to supplement ~~lunches~~ meals brought from home.

***TICKET SALES:** We have a computerized system that allows parents/students to add money to their account. When a student eats a meal, we will deduct from the amount available.

Students will give their PIN number for ~~lunch and breakfast~~ meals. Students will be expected to settle their accounts in the mornings at the high school kitchen. Checks should be made payable to ISD 2397, please indicate your child's name on your check memo.

Breakfast will be available in the school cafeteria each morning from 7:40-8:00 a.m. Students should not arrive for breakfast until the scheduled time. School lunch menus are available in the serving line

Information regarding free and reduced meal application procedures are made available to families in the fall of each year. If you need a form during the year please contact Becky Eades at 507-665-5813 or the school office.

Food Service Prices ~~2025-~~2026-2027		
Student Breakfast		$3.00
6-12 Lunch		$5.25
Extra Milk		$.50

Please note: *When a family ~~qualifies~~ applies for ~~Free or Reduced meals~~ Educational Benefits, the school receives more state aid funding, even if the student(s) do not use the hot lunch program.* ***Please complete the Educational Benefits form ~~and return it to school~~ through the Infinite Campus Parent Portal. More state funding means more educational opportunities for our students!***

Table of Contents

Food Deliveries & Forgotten Lunches

To ensure campus safety and minimize disruptions to the learning environment, commercial food deliveries for students (via parents, friends, apps like DoorDash, UberEats, and Grubhub) or deliveries from local restaurants are strictly prohibited during the school day. Any such delivery brought to the main office will be turned away or held until the final bell.

Forgotten Lunches: We understand that mornings can be hectic. If a student forgets their lunch at home, a parent or guardian may drop it off at the main office.

- It is the student's responsibility to check the office for their lunch during their designated mealtime.
- Classes will not be interrupted, and pages will not be made for lunch pickups.

Alternatively, students can always obtain a meal through our school cafeteria program. Thank you for helping us keep our building secure and our focus on learning.

Notification of Account Status

A. Food account balances are posted to the Infinite Campus Parent Portal daily for families to review.
B. The parent/guardian will be notified when any of their children's accounts are $5.00 or less according to the following procedures.
    a. Middle / High School
        i. Once a student's balance becomes $5.00 or less, email notification will be sent to the parent/guardian contact by the Food Service Director.
        ii. If the account becomes below $0, an email and letter will be sent home by the Food Service Director.
        iii. When the balance is -$15.00, a phone call to parent/guardian will be made by the food service director. Students will not be allowed to take items beyond a single reimbursable meal.
        iv. When the balance is at -$30.00, the Building principal or designee will meet with the family.
C. Families using Non-Sufficient Fund Checks to replenish their lunch accounts will be charged $15.00 for collection charges.
D. At the end of the year, significant negative accounts (below -$50) for Food Service Fund Balances and/or unreturned or damaged school district property will be sent to collections after attempts have been made to contact parents/guardians.

School Nurse

A certified school nurse is in the district during the school day to provide health services for all students and staff. A diagnosis of any illness is not made by the nurse. Health services include: (1) first aid, (2) hearing and vision screening, (3) limited classroom teaching, (4) individual student/family health counseling, (5) scoliosis screening, (6) keeping of health records on each child, and (7) a resource for teachers.

If a student becomes ill at school, the student is required to report to the nurse's office. The parent or guardian, or a person designated by the parent or guardian is called by the school nurse. It is the parent's responsibility to take the student home. In case of an accident, first aid will be administered and the parent or guardian will be called. If the student needs further treatment, it is the responsibility of the parent or guardian to

Table of Contents

transport the student to the doctor. In the event that a parent or guardian cannot be reached, the school will contact the physician listed on the student information form or make whatever arrangements necessary to provide health service to the child.

It is very important to update the student information form for each of your students each Fall, so we have the most current information should illness or an accident occur during the school day. If any changes occur during the year please contact the school secretary with a new address, phone number, work phone, neighbor contact, etc.

Illnesses

Students not feeling well must report to the nurse's office. Students calling a parent/guardian for pickup from school prior to seeing the school nurse will receive an unexcused absence. When your child is ill, please call the school daily to report the illness. If we call because your child has become ill, arrangements are expected to be made for your child to be picked up within an hour.

Many students and parents are concerned about when students should stay home or attend school. The following information is intended to help with this decision:

- Students with a fever of 100 degrees or more are expected to stay home for 24 hours after the temperature returns to normal without medication.
- If the student has vomited or had diarrhea, he/she is expected to stay home until 24 hours after the last episode.
- If the student has any rash that may be disease-related or the cause is unknown, check with your health care provider before sending him/her to school.
- If the student has open/draining skin sores, or inflamed/draining eyes or ears the student should stay home until seen by your healthcare provider.

COUNSELOR

Mission Statement

The mission of the Counseling Program is to empower all learners to lead satisfying lives in the present and to make successful connections to the future.

Services available to every student

- Helping students plan a program, select courses and change schedules if necessary.
- Testing and interpretation of test scores.
- Providing career information.
- Helping students deal with a personal crisis.
- Assisting individual students with decision making and goal setting.

Location

The Counseling Center is located in the main office. Jessica Kirschner is the School Counselor for students in grades 6-12. Cassie Wilke is the Child Life Specialist.

P.O.W.E.R. Lounge

Table of Contents

The POWER Lounge is a dedicated space in our school designed to support students in various ways. It stands for **Pride, Ownership, Willingness, Empathy, and Respect**—the core values we strive to uphold in our community. The POWER Lounge provides a safe and supportive environment where students can de-escalate from stressful situations, reflect on their actions, and relearn appropriate behaviors. It also offers a haven for social-emotional support, helping students navigate their personal and academic challenges with the guidance of trained staff. Our goal is to foster a positive school experience by encouraging students to take ownership of their actions, demonstrate willingness to improve, show empathy towards others, and maintain respect in all interactions.

Appointments

To make an appointment with the counselor, check with the counselor and set an appointment. Parents who wish to make an appointment to discuss their student's needs may do so by contacting the counselor or Child Life Specialist.

Jessica Kirschner: (507) 665-5807
jkirschner@isd2397.org

Cassie Wilke: (507) 665-5806
cwilke@isd2397.org

Program Outcomes

1. To provide counseling services that are flexible and relate to a variety of current student needs.
2. To assist all students to develop self-understanding and a positive self-concept.
3. To assist all students to develop effective human relations.
4. To assist teachers in their classroom relationships with students.
5. To provide positive intervention for students in need.
6. To support students' social emotional learning and development.
7. To assist all students to develop decision-making competencies.
8. To provide students with developmental career education experiences and information.
9. To help students relate their high school studies to their abilities and to their future career goals.
10. To assist students in applying to and being accepted at colleges and technical schools.
11. To provide students with information on post-high school opportunities in the workforce, the military, and other specialty careers.
12. To provide parents and students with current information on financial aid and scholarships.
13. To facilitate the administration of district-wide testing programs.
14. To provide students, parents, teachers and administrators with standardized test results and interpretations.

Library Media Center

The Library Media Center (LMC) serves as an instructional facility for all students and staff. It is here that the critical skills of information gathering, analyzing, and evaluating are practiced and reinforced. Students may use the library/media center during the school day and before and after school only when a supervisor is present.

Table of Contents

The resources of the LMC are made available to all students. Students, in turn, are expected to demonstrate proper care of the materials, equipment and facilities. This includes sharing resources with others by returning them when due. Students will be charged fees for lost or damaged materials.

Use of the Library/Media Center (LMC)
The library is a place for quiet study. Students using the center must not interfere with others working there. No food or pop is allowed in the library or the computer labs. Students are expected to come to the center prepared.

> Grades 6-8 Procedure: Teachers will take their students to the LMC during classes and stay with them while they are in the LMC.
>
> Grades 9-12 Procedure: To use the LMC during study hall, students must follow the pass system requirements to obtain a pass from the academic teacher who assigned the materials being worked on. No more than 5 students from any one study hall will be allowed to use the LMC during any given class period. Classroom teachers will accompany their students to the LMC and stay with them if more than 5 students need to use the LMC. Students who are taking online courses will not be allowed to use the LMC unless appropriate technology/resources are unable to be provided in their designated school location.

Penalty for Misuse
Students who do not behave in a responsible manner will not be allowed to use the LMC for a time determined by the teacher and Assistant Principal/Dean of Students or Principal.

STUDENT CONDUCT

Misbehavior by one student can disrupt the learning process for many other students. In addition, students must learn to practice good safety habits, value academic honesty, respect the rights of others, and obey the law. For detailed information on the Student Code of Conduct and consequences for violations, see the "Student Discipline" **Policy 506** (Appendix 5).

~~CELL~~ PERSONAL ~~PHONES/ELECTRONIC~~ DEVICES (Cell phones,etc)

~~Before I make a post, I pledge to ask myself:~~

~~Who will be able to see what I post?~~
~~Will anyone be embarrassed or hurt by it?~~
~~Am I proud of what I'm posting?~~
~~How would I feel if someone posted it about me?~~

Table of Contents

ALL GIANTS need to use common sense when posting on the internet sites, texting, or tweeting. Any posts that are related to school (including the use of school logos), harmful to students, or cause a disruption of the school environment are subject to potential school consequences.

LSH recognizes that cell phones and personal devices can serve an educational purpose. Students are reminded that having a cell phone and/or personal device in your possession is a privilege at LSH MS/HS. It is the responsibility of the student to be aware of cell phone and personal device (including wearable technology) expectations.

~~Cell Phone Expectations Grades 9-12~~
~~9-12th grade students are not allowed to bring cell phones/personal devices into the classroom. Students must leave cell phones in their lockers while in class.~~

~~Cell Phone~~ Personal Devices (Cell Phones, wearable technology) Expectations Grades 6-~~8~~ 12
AWAY FOR THE DAY: ~~6-8th grade~~ ALL students are expected to turn off and leave cell phones/ personal devices at home or in their locker from 8:10-3:08 pm.

- Wearable technology ~~may be included if it interferes with learning and/or academic integrity. For safety reasons, earbuds will not be allowed outside of classrooms during the school day.~~ ,earbuds, headphones, smart watches, Meta glasses, etc, is expected to be AWAY FOR THE DAY.

Le Sueur-Henderson Middle/High assumes NO RESPONSIBILITY for the loss or theft of any personal devices nor is it obligated to investigate any loss or theft. If you are concerned about loss or theft, leave the device at home.

Students suspected of any inappropriate use (cheating, pictures, social media, etc) of any cell phone or personal device in their possession may be asked to show the contents of the phone. Refusal to show the contents may result in the student not being allowed to bring the phone to school for the rest of the year.

The use of electronic and/or personal devices or other objects, which cause distractions to the educational environment; **making, distributing or posting recordings, either audio or video, of any school activities, classroom, or school employee without prior approval of a building administrator; and the use of personal devices in locker rooms, as well as, classrooms or other areas requiring a private, secure, or distraction-free setting are examples of unacceptable behavior subject to disciplinary action by the school.** These examples are not intended to be an exclusive list. Any student who engages in any of these activities shall be disciplined in accordance with this policy. This policy applies to all school buildings; school grounds and school property; school-sponsored activities or trips; school bus stops; school buses; school vehicles; school contracted vehicles, or any other vehicles approved for school district purposes; the area of entrance or departure from school premises or events; and all school-related functions. This policy also applies to any student whose conduct at any time or in any place interferes with, or obstructs, the mission or operations of the school or the safety or welfare of the student, other students, or employees.

Table of Contents

Violation 1: ~~Lunch Workshop/Detention and phone/personal device kept in the office until the end of the day.~~ Parents pick up the cell phone/personal device.

Violation 2: ~~Lunch Workshop/Detention and~~ Alternative Learning Day, Parents pick up the cell phone/personal device.

Violation 3: ~~Alternative Learning Day~~, In-School Suspension, Parent Pick up of device, Check in all personal devices to the office at the start of the school day for the rest of the school year. ~~and plan created with Parents/Guardians~~

Refusal to give up a cell phone or personal device including wearable technology to a staff member will result in up to and including suspension.

Communication

Parents shall be notified as deemed appropriate by school personnel of the rules of conduct and resulting disciplinary actions except as provided otherwise by the Minnesota Pupil Fair Dismissal Act.

Bullying Report Form

A bullying report form has been established in an ongoing effort to maintain a safe learning environment. The purpose of the form is to provide students and parents with a simple way to report unsafe situations. Students can still share any concerns they might have with school staff. The Bullying Report Form is one more option students and parents have to help keep schools safe and communicate with district administrators.

LSH Bullying Report Form Link

Food and Beverages

Parents and/or students are not allowed to schedule an outside vendor to deliver food to the school (ie. Pizza, Door Dash).

In an effort to maintain high quality school facilities, **food and beverages may not be consumed in classrooms, other instructional areas, or hallways** (Ex. fine arts and physical education areas). Students are allowed to carry a water bottle in instructional areas of LS-H Middle/High School. Food and beverage purchased from Food Service may be consumed in the commons or near a second chance breakfast location. Only a principal may grant an exception to the food and beverage policy stated above. Students with special health needs may possess and consume food and/or beverages by arrangement through the health office.

Nuisance/Contraband Items

"Contraband" means any unauthorized item, the possession of which is prohibited by school district policy and/or law. Such items as fireworks; lighters of any kind; paintballs & paintball guns; squirt guns; knives of any kind; laser pointers/pens; inappropriate media (pictures, magazines, items displaying the Confederate flag or other racial symbols/innuendos, etc.); incense; etc. are all contraband & are NOT allowed in school, on school property/grounds, at school activities, and/or on school buses. If a student inadvertently brings such an item(s) to school, the student needs to report directly to the school office with the item & turn it

Table of Contents

over to appropriate staff. If this is done accordingly, no consequences will be considered. These items will be confiscated and must be picked up by a parent. Repeated violations of this policy will be considered insubordination and will be subject to further disciplinary consequences.

Pictures/Video/Audio Recordings

Students shall not photograph or record other individuals at school or at school sponsored activities without their knowledge and consent, except for activities considered to be in the public arena such as sporting events or public performances. **Use of cellular phones or other personal electronic devices is strictly prohibited in locker rooms and restrooms. Assuring academic integrity: Students shall not use cellular phones or other electronic devices in any way that may cause a teacher or staff member to question whether the student may be cheating on tests or academic work or violating copyright policy.**

Use of cellular phones or other personal electronic devices must not violate any other district policies, including those regarding student privacy, copyright, cheating, plagiarism, civility, student code of conduct, electronic technologies acceptable use, or harassment. If a violation occurs involving more than one District policy, consequences for each policy will apply.

Technology Use

The Le Sueur-Henderson School District is committed to teaching 21st century skills. We believe that using technology for teaching and learning supports communication, collaboration, critical thinking and creativity in the classroom. LSH Schools want to ensure students develop the skills and knowledge necessary to responsibly navigate this emerging modern world. Therefore, Le Sueur-Henderson Schools has implemented a 1:1 (student to computing device) program for grades 4-12 using chromebooks to create a seamless and dynamic educational experience for students. **All chromebooks are the property of Le Sueur-Henderson Schools and as a result may be seized and reviewed at any time. Students should have no expectation of privacy of materials found on the chromebook. Please review District Policy 524 and the Device Handbook for further information.**

Data Privacy Notice (TENNESSEN WARNING)

During investigations of student misconduct, students may have the right to say nothing. There may be consequences applied, regardless of the student's decision. Students have the right to know the intended use of any personal information requested and who is authorized to see such information.

Detention and Lunch Workshop

Detention or Lunch Workshop may be assigned by a teacher or principal for unacceptable behavior addressed under the Rules of Conduct. Parents will be notified by email or a call when a detention/Lunch Workshop is assigned.

Lunch Workshop will be served on the day of or the day following the violation. Students will be notified by the teacher who assigned Lunch Workshop or Detention.

Students who are to serve detention will receive notification through their school email and/or their assigning teacher, ~~Assistant Principal~~ Dean of Students, or Principal. It is the

Table of Contents

responsibility of the student to check their school email daily. Students who skip Detention or Lunch Workshop may face additional consequences, which may include suspension. Students who have more than 3 detentions or Lunch Workshops will face further consequences up to and including suspension.

Detention/Lunch Workshop Rules

1. Students must bring schoolwork or a book to read. Chromebooks can only be used for schoolwork or reading (no games, social media, or messaging).
2. No other electronic devices are allowed
3. No sleeping.
4. No food or beverages are allowed.
5. Students should be seated quietly and spread throughout the room.
6. Failure to listen to the detention supervisor's instructions may result in dismissal of the student with no credit for time served.
7. Skipped detentions or dismissal from detention for poor behavior will result in further consequences up to and including suspension.

Behaviors Defined and Consequences

The following guidelines have been established in order to help students, parents, and teachers better understand the behavioral expectations for students. The consequences are aimed at assisting students in meeting expectations. They are not, however, absolute. Each disciplinary situation that arises will be handled with the best interests of the student involved and the school as a whole in mind. Therefore, professional judgment may be used when determining what, if any, consequences are enforced in a given disciplinary situation. The principal or designee may impose or recommend longer suspensions, expulsion, or any other discipline as appropriate on a case by case basis. Definitions of violations follow the table.

Violation	First Offense	Second Offense	Subsequent Offenses
Abuse of Technology	Varies depending on offense: Warning to possible recommendation for expulsion		
Inappropriate Use of School Logos & Branding	Warning, delete posting, and parent contact	Alternative LearningDay, delete posting, Parent contact	Suspension, Contact Law Enforcement, Parent conference
Physical Contact	Warning	Lunch Workshop	Alternative LearningDay, Parent Contact
Assault/Staff or Student	Suspension and possible recommendation for expulsion; parent conference; contact law enforcement		

Table of Contents

Bullying	Varies depending on offense: Warning, suspension, or recommendation for expulsion Bullying education with counselor/ Lunch Workshop		
Bus Misbehavior	Warning and parent contact	Loss of riding privileges for one week and parent contact/meeting	Loss of riding privileges for the remainder of the school year and parent meeting.
Cafeteria Misconduct	Warning/Lunch Workshop/Detention	Lunch Workshop, Regular Detention and/or assigned seating. Parent Contact	Possible permanent seating. Suspension and parent contact.
Chronic Insubordination	1-3 days of Alternative Learning days or possible out of school suspension; parent contact	1 - 3 days of in-school or out of school suspension; Parent conference.	3-5 Day Suspension and possible recommendation for expulsion. Contact parents.
Cyberbullying	Varies depending on offense: Warning to possible recommendation for expulsion		
Disorderly Conduct (Outside of classroom)	Warning ~~and parent contact~~	Detention/ Lunch Workshop and parent contact	Alternative Learning Day or In-school suspension and parent contact
Disruptive Conduct (Classroom)	Removal from class for one class period; Lunch Workshop; parent contact	Removal from class period for three days; parent contact	See Classroom Removal Policy
~~Electronic~~ Personal Devices ~~(When NOT being used properly or used without teacher permission.)~~	Confiscation of device ~~and Lunch Workshop/Detention Device returned to student at end of day.~~ Parent Pick up	Confiscation of device. ~~Parents can retrieve at the end of the day). Lunch Workshop or Detention. Parent Contact~~ Parent Pick up, Alternative Learning Day	Confiscation of device. ~~(Parents can retrieve at the end of the day). Alternative Learning Day. Parent meeting to discuss alternative plans to prevent future disruptions.~~ Parent Pick up, In-School Suspension, Student is required to check Personal devices into the office by 8:10 am each day until 3:08 pm for the rest of the school year.
Fighting	Alternative Learning Day or Suspension; parent conference; contact law enforcement; Counseling	Suspension; parent conference; contact law enforcement; Counseling	5 day suspension and possible recommendation for expulsion; parent conference; contact law enforcement; Counseling
Harassment/ Threats	Varies depending on offense: Warning to possible recommendation for expulsion		

Table of Contents

Hazing	Varies depending on offense: Warning to possible recommendation for expulsion		
Improper Dress See Dress Standards	Change into proper clothing. Parent contact.	Change into proper clothing. Detention/ Lunch Workshop. Parent Contact.	Considered to be Insubordinate. Parent contact.
Insubordination	~~1-2 days of Alternative Learning days or possible out of school suspension; parent contact~~ Warning, Reflection and student action plan	~~1 - 3 days of in-school, Alternative Learning Days or out of school suspension;~~ Lunch Workshop, Parent ~~conference~~ contact.	~~3-5 Day Suspension and possible recommendation for expulsion. Contact parents.~~ Referral to MTSS, Behavior Intervention Plan
Leaving the building without a pass. (This includes lunch.)	Detention/ Lunch Workshop; contact law enforcement	Increased time in detention.	Suspension
Nuisance Objects	Varies depending on offense and object.	1 – 3 day suspension; parent conference; possible law enforcement contact	Suspension; possible recommendation for expulsion
Plagiarism/Inappropriate use of Artificial Intelligence(AI)	Possible no credit and teacher discretion on possible retake. Parent contact.	Parent conference and possible failing quarter/semester grade.	
Cheating	Possible no credit and teacher discretion on retake. Parent Contact	Parent conference and possible failing quarter/semester grade.	
Theft, buying or receiving stolen goods	Return/replace; 1 - 5 day suspension. Contact parents and may involve law enforcement.	Return/replace; 3-7 day suspension; Contact parents and may involve law enforcement.	5-9 day suspension and possible recommendation for expulsion. Contact parents and law enforcement.
Unnecessary use of physical force	Warning to suspension depending on the offense		

Table of Contents

Use or possession of tobacco, Cannabis, vaping products, including matches or lighter	1 - 2 day suspension; confiscation; contact parents and law enforcement; Counseling	3 day suspension; confiscation; contact parents and law enforcement; Counseling	Up to 5 days suspension; confiscation; contact parents and law enforcement Counseling
Use/possession of chemicals, alcohol, Cannabis, THC, or items intended to be used as mood altering	3-5 day suspension; contact parents and law enforcement Counseling	5 days suspension; contact parents and law enforcement; possible recommendation for expulsion Counseling	
Vandalism	Restitution; 1 - 3 day suspension. Contact parent and potential law enforcement involvement.	Restitution; 3-5 day suspension; contact parent and law enforcement.	Restitution; suspension and possible recommendation for expulsion; contact parent and law enforcement.
Vulgar Language 1.General 2.Toward Staff	1.Detention/ Lunch Workshop 2.ISS/Alternative Learning Day	1.Alternative Learning Day or ISS 2. .Alternative Learning Day, ISS or suspension	Suspension & parent meeting
Weapons, Possession and distribution	Suspension; contact parent and law enforcement; recommendation for expulsion.		

Abuse of Technology

All school district students have conditional access to the school district's computer system, including Internet access, for limited educational purposes, including use of the system for classroom activities, educational research, and professional and career development. Use of the school district's system is a privilege, not a right. Unacceptable use of the school district's computer system or the Internet may result in one or more of the following consequences: suspension or cancellation of use or access privileges; payments for damages and repairs; discipline under other appropriate school district policies, including, but not limited to, suspension, expulsion, or exclusion; or civil or criminal liability under other applicable laws.

A copy of the school district's "Internet, Technology, and Cell Phone Acceptable Use" policy 524 is available at www.isd2397.org.

Table of Contents

Alternative Learning Day
A designated day where students receive educational instruction in an alternative learning environment to accommodate diverse academic and behavioral needs.

Assault: Staff or Student:
Assault is committing acts of verbal and/or non verbal coercion through intimidation or threat of force. Assault and battery is committing a physical attack upon another person with the intent of causing bodily harm.

Bus Misbehavior
Safety is of prime concern for the school bus driver. A student is in violation of this rule when he/she interferes with the safe and efficient transportation of students to and from school and/or fails to accept and carry out reasonable instructions given by the bus driver. Students must remember that riding the school bus is a privilege, not a right.

Cafeteria Misconduct
Le Sueur-Henderson Middle/High School has a closed campus (Except for Seniors) and students are expected to stay in school for lunch. Students are expected to behave appropriately and cannot take food out of the Commons.

Chronic Insubordination
A persistent, repeated pattern of willful refusal by a student to follow reasonable directives, rules, or requests made by school administrators, teachers, or staff members.

Unlike a single instance of poor judgment or talking back, insubordination becomes "chronic" when it occurs repeatedly over time, demonstrating a continuous disregard for school authority and established behavioral expectations.

Cyberbullying
Cyberbullying is the act of using technology, such as the Internet or cellular phones, to bully or intimidate. Cyber bullying most often occurs outside of school; however, when the behavior causes a disruption at school and has a direct effect on school safety, students are subject to discipline. Cyber bullying includes messages intended for both students and staff members. Students who engage in cyberbullying will suffer consequences ranging from a warning to expulsion.

Disorderly Conduct
This is defined as engaging in obscene or abusive language or in boisterous and noisy conduct tending to arouse alarm or resentment in others (i.e. poor sportsmanship at athletic events, inappropriate cheers.) False fire alarms will result in an automatic five-day suspension and notification of police.

Disruptive Conduct (Classroom)
Students who are disruptive in the classroom stop their own learning process and interfere with the learning process of other students.

Dress Standards
At Le Sueur-Henderson Middle/High School, we take pride in the appearance of our students and our learning environment. Our dress reflects the quality of our school, conduct, and adhering to basic standards of dress is preparation for adhering to standards of dress in professional settings after high school. Refer to Policy 504 for a complete list of details.

Table of Contents

Drug-Free School and Workplace
The possession or use of alcohol, controlled substances, toxic substances, medical cannabis, nonintoxicating cannabinoids, and edible cannabinoid products are prohibited at school or in any other school location before, during, or after school hours. Paraphernalia associated with controlled substances also is prohibited. The school district will discipline or take appropriate action against anyone who violates this policy.

District policy is not violated when a person brings a controlled substance that has a currently accepted medical treatment use onto a school location for personal use if the person has a physician's prescription for the substance except marijuana is not allowed on school property even if prescribed. Students who have prescriptions must comply with the school district's "Student Medication and Telehealth" policy. The school district will provide an instructional program in every elementary and secondary school on chemical abuse and the prevention of chemical dependency.

Fighting
Fighting is mutual combat in which both parties have contributed to the situation by verbal and/or physical action. Students are expected to avoid fights and to seek other non-violent means of resolving conflicts. To that end, they are expected to walk away from situations in which they are provoked if at all possible.

Harassment: Religous, Racial, and Sexual Harassment
See District 2397 Policy Against Religious, Racial and Sexual Harassment and Violence at the end of the Le Sueur-Henderson Middle/High School Parent/Student Handbook. www.isd2397.org

Hazing Prohibition
Hazing is prohibited. No student will plan, direct, encourage, aid, or engage in hazing. Students who violate this rule will be subject to disciplinary action pursuant to the school district's "Student Discipline" policy. Please see the school district's "Hazing Prohibition" policy 526

Inappropriate Use or Representation of School Logos or Branding
The use of the school's name, logos, mascots, and any other branding materials on personal social media accounts must be approved by school administration. Unauthorized use or alteration of school logos and branding that misrepresents the school is prohibited.

Insubordination
Each person, regardless of position or role at Le Sueur-Henderson Middle/High School, has the right to be treated with respect. The deliberate refusal to follow and obey the reasonable request or order of a school staff member or employee will be considered insubordination. For example, any student who refuses to give the proper name to a district employee or go to the office when directed to do so will be considered insubordinate.

Insubordination is also involved when students directly attack a staff member or employee, either physically or with words or manner including but not limited to swearing or obscene language or gestures.

Table of Contents

Leaving the Building Without a Pass
Students are not allowed to leave the building during the day without a pass from the office. This includes going out to the parking lot to retrieve books or supplies from cars. If students need to leave the building, they need to stop in the office to receive a pass. Teachers do not have authority to give students passes to leave the building.

Lunch Workshop
Students referred to Lunch Workshop for misconduct will receive/eat lunch with a designated staff member who will conduct a mini workshop directed towards the offense in which the student committed. Students are required to be present for their entire 30 minute lunch period and actively participate in the workshop in various ways. Failure to participate in the activities or adhere to the designated staff member's instructions may result in dismissal of the student with no credit for time served.

Students who skip Lunch Workshop may face additional consequences, which could include suspension. Students who have more than 3 Lunch Workshops may face further consequences up to and including suspension.

Notice of Violent Behavior by Students
The school district will give notice to teachers and other appropriate school district staff before students with a history of violent behavior are placed in their classrooms. Prior to giving this notice, district officials will inform the student's parent or guardian that the notice will be given. The student's parents/guardians have the right to review and challenge their child's records, including the data documenting the history of violent behavior.

Nuisance Objects
Nuisance devices detract from the learning environment and can be potentially dangerous. Nuisance items include but are not limited to firecrackers, water pistols, water balloons, and smoke bombs. Students cannot be in possession of these items on school grounds, at school events, or on school buses. Depending on the seriousness of the item, police may be called.

Physical Contact
Physical contact between a student and another person that is not age-appropriate or developmentally appropriate. Physical contact can be intentional or unintentional, and it may involve harm.

Physical contact includes age- or developmentally inappropriate pushing, shoving, hitting, knocking over others, playfighting, and rough housing.

Plagiarism/Cheating
Cheating and plagiarism are prohibited. The following are the most common types of plagiarism that occur in student work:

A. Blatant plagiarism or the direct copying of another's material without acknowledging that source
B. Plagiarizing material or using an original idea of someone else without crediting the source of the material or idea.
C. Using artificial intelligence (AI) on assessments and/or when not approved by the teacher.

Table of Contents

To cheat is to mislead an instructor in some way so as to receive a grade for work that the student did not originate, or work performed with unauthorized aid and assistance. Providing work to another student who then claims it as his/her own is considered cheating.

Tobacco-Free Schools; Possession and Use of Tobacco, Tobacco-Related Devices, and Electronic Delivery Devices; Vaping Awareness and Prevention Instruction (Policy 419)

School district students and staff have the right to learn and work in an environment that is tobacco free. School policy is violated by any individual's use of tobacco, tobacco-related devices, or carrying or using activated electronic delivery devices in a public school, on school grounds, in any school-owned vehicles, or at any school events or activities. Students may not possess any type of tobacco, tobacco-related devices, or electronic delivery devices in a public school, on school grounds, in any school-owned vehicles, or at any school events or activities. Any student who violates this policy is subject to school district discipline. For detailed information on the school district's "Tobacco-Free Environment; Possession and Use of Tobacco, Tobacco-Related Devices, and Electronic Delivery Devices; Vaping Awareness and Prevention Instruction" **Policy 419** Contact Principal Cindy Schmidt or Dean of Students Eric Lewis if you have questions or wish to report violations.

[Note: A limited exception to the tobacco prohibition exists for adult members of an Indian tribe, as defined under Minnesota law, who may light tobacco on school district property as a part of a traditional Indian spiritual or cultural ceremony.]

Theft/Buying or Receiving Stolen Goods
Students should not bring large amounts of money or valuable property to school. Theft is the unauthorized taking of the property of another. A student knowingly in possession of stolen items is in violation of this policy.

Unnecessary Use of Physical Force or Roughness
This is defined as irresponsible/inappropriate behavior that presents either the potential for or is the cause of physical injury to self or others.

Vandalism
All members of the school community want to be proud of their school. Vandalism is the willful destruction and/or defacement of property or the destruction and/or defacement through negligence. Students will be responsible to pay restitution for all acts of vandalism.

Vulgar Language
An effective learning and work environment is free of inappropriate language. Students should refrain from swearing while at school. This includes before school, during class, between classes and at lunch, after school, at school sponsored events, and during bus transportation. Using vulgar language towards a staff member may likely result in greater consequences.

Weapons
Items included in this policy:

1. Any object, device or instrument designed as a weapon or through its use is capable of threatening or producing bodily harm or which may be used to inflict self-injury including, but not limited to, a firearm, whether loaded or unloaded; air guns; pellet

Table of Contents

guns; BB guns; all knives; blades; clubs; metal knuckles; nunchucks; throwing stars; explosives; fireworks; mace and other propellants; stun guns; ammunition; poisons; chains, arrows; and objects that have been modified to serve as a weapon.
2. Additionally, items treated like weapons which includes, but is not limited to, weapons listed above which are broken or non-functional, look-alike guns; toy guns; and any object that is a facsimile of a real weapon.
3. Articles designed for other purposes (i.e., lasers or laser pointers, belts, combs, pencils, files, scissors, etc.), to inflict bodily harm and/or intimidate.

A student who finds a weapon on the way to school or in a school location, or a student who discovers that he or she accidentally has a weapon in her or her possession, and takes the weapon immediately to the principal's office shall not be considered to possess a weapon. The superintendent may use discretion in determining whether, under the circumstances, a course of action other than the minimum consequences specified is warranted. If so, other appropriate action may be taken, including consideration of a recommendation for lesser discipline.

DISTRICT POLICIES AND PROCEDURES

The policies printed in the following section of this handbook are summarized. Not all district policies are referenced in this handbook. Copies of these policies in their entirety may be obtained by visiting www.isd2397.org.

Asbestos Management Plan

The school district has developed an asbestos management plan. A copy of this plan can be found in the Facility Director's Office and is available on the district's website.

Classroom Removal Procedure (POLICY 506 VIII.A)

To maintain a proper learning environment, students will sometimes need to be removed from the classroom. Disruptive, uncooperative, or inappropriate behavior that affects the learning environment is subject to Le Sueur-Henderson Middle/High School's classroom removal policy. Grounds for removal from class shall include any of the following:

1. Willful conduct that significantly disrupts the rights of others to an education, including conduct that interferes with a teacher's ability to teach or communicate effectively with students in a class or with the ability of other students to learn;
2. Willful conduct that endangers surrounding persons, including school district employees, the student or other students, or the property of the school;
3. Willful violation of any school rules, regulations, policies or procedures, including the Code of Student Conduct in this policy; or
4. Other conduct, which is at the discretion of the teacher or administration, requires removal of the student from class. Such removal shall be for at least one (1) activity period or class period of instruction for a given course of study and shall not exceed five (5) such periods.

Table of Contents

Grounds for dismissal(§MN Statute 121A.45)
A pupil may be dismissed on any of the following grounds:

(a) willful violation of any reasonable school board regulation. Such regulation must be clear and definite to provide notice to pupils that they must conform their conduct to its requirements;

(b) willful conduct that significantly disrupts the rights of others to an education, or the ability of school personnel to perform their duties, or school sponsored extracurricular activities; or

(c) willful conduct that endangers the pupil or other pupils, or surrounding persons, including school district employees, or property of the school.

Lead in Drinking Water Results
Drinking water results will be posted on the District Website when available.

Parent notification and meeting (§MN Statute 121A.45)
If a pupil's total days of removal from school exceeds ten cumulative days in a school year, the school district shall make reasonable attempts to convene a meeting with the pupil and the pupil's parent or guardian before subsequently removing the pupil from school and, with the permission of the parent or guardian, arrange for a mental health screening for the pupil. The district is not required to pay for the mental health screening. The purpose of this meeting is to attempt to determine the pupil's need for assessment or other services or whether the parent or guardian should have the pupil assessed or diagnosed to determine whether the pupil needs treatment for a mental health disorder.

Student Discipline (POLICY #506)
The school board recognizes that individual responsibility and mutual respect are essential components of the educational process. The school board further recognizes that nurturing the maturity of each student is of primary importance and is closely linked with the balance that must be maintained between authority and self-discipline as the individual progresses from a child's dependence on authority to the more mature behavior of self-control.

All students are entitled to learn and develop in a setting which promotes respect of self, others, and property. Proper positive discipline can only result from an environment which provides options and stresses student self-direction, decision-making, and responsibility. Schools can function effectively only with internal discipline based on mutual understanding of rights and responsibilities.

Students must conduct themselves in an appropriate manner that maintains a climate in which learning can take place. Overall decorum affects students (Some of the policies printed in the following section of this handbook are summarized. Not all district policies are referenced in this handbook. Copies of these policies in their entirety may be obtained by visiting www.isd2397.org.) attitudes and influences student behavior. Proper student conduct is necessary to facilitate the education process and to create an atmosphere conducive to high student achievement.

Table of Contents

Although this policy emphasizes the development of self-discipline, it is recognized that there are instances when it will be necessary to administer disciplinary measures. The position of the school district is that a fair and equitable district-wide student discipline policy will contribute to the quality of the student's educational experience. This discipline policy is adopted in accordance with and subject to the Minnesota Pupil Fair Dismissal Act, Minn. Stat. §§ 121A.40-121A.56.

In view of the foregoing and in accordance with Minn. Stat. § 121A.55, the school board, with the participation of school district administrators, teachers, employees, students, parents, community members, and such other individuals and organizations as appropriate, has developed this policy which governs student conduct and applies to all students of the school district.

Searches of Student Lockers, Desks, Personal Possessions, and Student's Person (POLICY 502)

Lockers and Personal Possessions Within a Locker
Pursuant to Minnesota statutes, school lockers are the property of the school district. At no time does the school district relinquish its exclusive control of lockers provided for the convenience of students. Inspection of the interior of lockers may be conducted by school officials for any reason at any time, without notice, without student consent, and without a search warrant. The personal possessions of students within a school locker may be searched only when school officials have a reasonable suspicion that the search will uncover evidence of a violation of law or school rules. As soon as practicable after the search of a student's personal possessions, the school officials must provide notice of the search to students whose lockers were searched unless disclosure would impede an ongoing investigation by police or school officials.

Desks
School desks are the property of the school district. At no time does the school district relinquish its exclusive control of desks provided for the convenience of students. Inspection of the interior of desks may be conducted by school officials for any reason at any time, without notice, without student consent, and without a search warrant.

Personal Possessions and Student's Person
The personal possessions of students and/or a student's person may be searched when school officials have a reasonable suspicion that the search will uncover a violation of law or school rules. The search will be reasonable in its scope and intrusiveness.

It shall be a violation of this policy for students to use lockers and desks for unauthorized purposes or to store contraband. It shall be a violation for students to carry contraband on their person or in their personal possessions.

Pesticide Application Notice
The school district may plan to apply pesticide(s) on school property. To the extent the school district applies certain pesticides, the school district will provide a notice by September 15 as to the school district's plan to use these pesticides. A parent may request to be notified prior to the application of certain pesticides on days different from those

Table of Contents

specified in the notice. Additional information regarding what pesticides are used, an estimated schedule of pesticide applications (which will be available for review or copying at the school office), and the long-term health effects of the class of pesticide on children can be requested by contacting Todd Vrklan, Director of Building and Grounds.

Statewide Reasonable Force Statute(MN Statute 121A.582)
This law allows use of reasonable force by a teacher, school employee, bus driver, or other agent of a school district. Reasonable Force may be used when it is necessary under the circumstances to restrain a student or prevent bodily harm or death to another. This law does not authorize corporal punishment, which is prohibited by M.S.121A.67 nor does it authorize aversive and deprivation procedures, which are prohibited by M.S.121A.67.

Student Transportation Safety (POLICY 709)
The purpose of this policy is to provide safe transportation for students and to educate students on safety issues and the responsibilities of school bus ridership.

Rules on the Bus
1. Immediately follow the directions of the driver.
2. Sit in your seat facing forward.
3. Talk quietly and use appropriate language.
4. Keep all parts of your body inside the bus.
5. Keep your arms, legs, and belongings to yourself.
6. No fighting, harassment, intimidation, or horseplay.
7. Do not throw any object.
8. No eating, drinking, or use of alcohol, tobacco, or drugs.
9. Do not bring any weapons or dangerous objects on the school bus.
10. Do not damage the school bus.

Rules at the Bus Stop
1. Get to your bus stop 5 minutes before your scheduled pickup time. The school bus driver will not wait for late students.
2. Respect the property of others while waiting at your bus stop.
3. Keep your arms, legs, and belongings to yourself.
4. Use appropriate language.
5. Stay away from the street, road, or highway when waiting for the bus.
6. Wait until the bus stops before approaching the bus.
7. After getting off the bus, move away from the bus.
8. If you must cross the street, always cross in front of the bus where the driver can see you. Wait for the driver to signal to you before crossing the street.
9. No fighting, harassment, intimidation, or horseplay.
10. No use of alcohol, tobacco, or drugs.

Consequences
All students who have the opportunity to ride district buses may do so as long as they display behavior that is reasonable and safe. Choosing to follow unacceptable behavior will result in the loss of bus privileges.

Table of Contents

Field Trip Notification Procedure

Some of the classes at Le Sueur-Henderson High School (9-12) will require students to travel during school hours from time to time. Teachers will notify parents of the requirements of the course and will make the necessary arrangements so that all students can participate. If you have any questions about travel during school hours, please contact your child's teacher or the school office. **Le Sueur-Henderson Public School assumes parents approve of their son or daughter traveling for class unless they notify the school otherwise.**

Students in grades 6, 7 & 8 may also leave school grounds for a class. Due to the age of these students, parents must consent to any field trip their child attends. Teachers will notify parents before any events. These notifications will explain when and where the trip will take place and ask parents to notify the school if they decline the opportunity. **If parents do not notify the school, it will be assumed that parents approve their child's attendance.**

Hazing Prohibition (POLICY 526)

A. No student, teacher, administrator, volunteer, contractor, or other employee of the school district shall plan, direct, encourage, aid, or engage in hazing.
B. No teacher, administrator, volunteer, contractor, or other employee of the school district shall permit, condone, or tolerate hazing.
C. Apparent permission or consent by a person being hazed does not lessen the prohibitions contained in this policy.
D. Retaliation against a victim, good faith reporter, or a witness of hazing is prohibited.
E. False accusations or reports of hazing against a student, teacher, administrator, volunteer, contractor, or other employee are prohibited.
F. A person who engages in an act of hazing, reprisal, retaliation, or false reporting of hazing or permits, condones, or tolerates hazing shall be subject to discipline or other remedial responses for that act in accordance with the school district's policies and procedures. Consequences for students who commit, tolerate, or are a party to prohibited acts of hazing may range from remedial responses or positive behavioral interventions up to and including suspension and/or expulsion. Consequences for employees who permit, condone, or tolerate hazing or engage in an act of reprisal or intentional false reporting of hazing may result in disciplinary action up to and including termination or discharge. Consequences for other individuals engaging in prohibited acts of hazing may include, but not be limited to, exclusion from school district property and events and/or termination of services and/or contracts.
G. This policy applies to hazing that occurs during and after school hours, on or off school premises or property, at school functions or activities, or on school transportation.
H. A person who engages in an act that violates school policy or law in order to be initiated into or affiliated with a student organization shall be subject to discipline for that act
I. The school district will act to investigate all complaints of hazing and will discipline or take appropriate action against any student, teacher, administrator, volunteer, contractor, or other employee of the school district who is found to have violated this policy.

Table of Contents

Internet Acceptable Use and Safety Policy (POLICY 524)
In making decisions regarding student and employee access to the school district computer system and the Internet, including electronic communications, the school district considers its own stated educational mission, goals, and objectives. The school district expects that faculty will blend thoughtful use of the Internet throughout the curriculum and will provide guidance and instruction to students in their use.

Unacceptable Uses:

1. Users will not use the school district system to access, review, upload, download, store, print, post, receive, transmit, or distribute:
    a. pornographic, obscene, or sexually explicit material or other visual depictions that are harmful to minors;
    b. obscene, abusive, profane, lewd, vulgar, rude, inflammatory, threatening, disrespectful, or sexually explicit language;
    c. materials that use language or images that are inappropriate in the education setting or disruptive to the educational process;
    d. information or materials that could cause damage or danger of disruption to the educational process;
    e. materials that use language or images that advocate violence or discrimination toward other people (hate literature) or that may constitute harassment or discrimination.
2. Users will not use the school district system to knowingly or recklessly post, transmit, or distribute false or defamatory information about a person or organization, or to harass another person, or to engage in personal attacks, including prejudicial or discriminatory attacks.

Use of the district's electronic technologies is for educational purposes. Students (and employees) are expected to use electronic technologies to further the district's educational mission, goals and strategic direction. Students (and employees) are expected to use the district's electronic technologies to support classroom activities, educational research or professional enrichment. Use of the district's electronic technologies is a privilege, not a right. Use of the technologies in violation of any district policy and specifically the school discipline policy is expressly prohibited and may result in the loss of the privilege.

The district's network, an educational technology, is a limited forum; and the district may restrict speech for educational reasons.

Participation in "distance learning" or "hybrid learning" is subject to all district policies and rules. The district's acceptable use policy governs this participation and can be found at the link above.

Drug-free Workplace/Drug-Free School (POLICY 418)

1. Use of controlled substances, toxic substances, and alcohol before, during, or after school hours, at school or in any other school location, is prohibited as general policy. Paraphernalia associated with controlled substances is prohibited.

Table of Contents

2. A violation of this policy occurs when any student, teacher, administrator, other school district personnel, or member of the public uses alcohol, toxic substances, or controlled substances in any school location.
3. The school district will act to enforce this policy and to discipline or take appropriate action against any student, teacher, administrator, school personnel, or member of the public who violates this policy.

Harassment & Violence(POLICY 413)
The policy of the school district is to maintain a learning and working environment that is free from harassment and violence on the basis of race, color, creed, religion, national origin, sex, age, marital status, familial status, status with regard to public assistance, sexual orientation, or disability. The school district prohibits any form of harassment or violence on the basis of race, color, creed, religion, national origin, sex, age, marital status, familial status, status with regard to public assistance, sexual orientation, or disability.

Bullying(POLICY 514)
School Board Policy 514 defines "bullying" as intimidating, threatening, abusive, or harming conduct that is objectively offensive and:

1. an actual or perceived imbalance of power exists between the student engaging in the prohibited conduct and the target of the prohibited conduct, and the conduct is repeated or forms a pattern; or
2. materially and substantially interferes with a student's educational opportunities or performance or ability to participate in school functions or activities or receive school benefits, services, or privileges.

An act of bullying, by either an individual student or a group of students, is expressly prohibited on school premises, on school district property, at school functions or activities, or on school transportation. This policy applies not only to students who directly engage in an act of bullying but also to students who, by their indirect behavior, condone or support another student's act of bullying. This policy also applies to any student whose conduct at any time or in any place constitutes bullying or other prohibited conduct that interferes with or obstructs the mission or operations of the school district or the safety or welfare of the student or other students, or materially and substantially interferes with a student's educational opportunities or performance or ability to participate in school functions or activities or receive school benefits, services, or privileges. This policy also applies to an act of cyberbullying regardless of whether such act is committed on or off school district property and/or with or without the use of school district resources.

No teacher, administrator, volunteer, contractor, or other employee of the school district shall permit, condone, or tolerate bullying.

School Weapons Policy (POLICY 501)
No student or non-student, including adults and visitors, shall possess, use or distribute a weapon when in a school location except as provided in this policy. The school district will act to enforce this policy and to discipline or take appropriate action against any student, teacher, administrator, school employee, volunteer, or member of the public who violates this policy.

Table of Contents

Definitions
A "weapon" means any object, device or instrument designed as a weapon or through its use is capable of threatening or producing bodily harm or which may be used to inflict self-injury including, but not limited to, any firearm, whether loaded or unloaded; airguns; pellet guns; BB guns; all knives; blades; clubs; metal knuckles; nunchucks; throwing stars; explosives; fireworks; mace and other propellants; stun guns; ammunition; poisons; chains; arrows; and objects that have been modified to serve as a weapon.

Exceptions
A student who finds a weapon on the way to school or in a school location, or a student who discovers that he or she accidentally has a weapon in his or her possession, and takes the weapon immediately to the principal's office shall not be considered to possess a weapon. If it would be impractical or dangerous to take the weapon to the principal's office, a student shall not be considered to possess a weapon if he or she immediately turns the weapon over to an administrator, teacher or head coach or immediately notifies an administrator, teacher or head coach of the weapon's location.

Student Disability Nondiscrimination (POLICY 521)
The purpose of this policy is to protect disabled students from discrimination on the basis of disability and to identify and evaluate learners who, within the intent of Section 504 of the Rehabilitation Act of 1973 (Section 504), need services, accommodations, or programs in order that such learners may receive a free appropriate public education.

A. Disabled students who meet the criteria of Paragraph C. below are protected from discrimination on the basis of a disability.
B. The responsibility of the school district is to identify and evaluate learners who, within the intent of Section 504, need services, accommodations, or programs in order that such learners may receive a free appropriate public education.
C. For this policy, a learner who is protected under Section 504 is one who:
    a. has a physical or mental impairment that substantially limits one or more of such person's major life activities; or
    b. has a record of such an impairment; or
    c. is regarded as having such an impairment.
D. Learners may be protected from disability discrimination and be eligible for services, accommodations, or programs under the provisions of Section 504 even though they are not eligible for special education pursuant to the Individuals with Disabilities Education Act.

Protection and Privacy of Pupil Records (POLICY 515)
The school district recognizes its responsibility in regard to the collection, maintenance, and dissemination of pupil records and the protection of the privacy rights of students as provided in federal law and state statutes.

State law provides that all data collected, created, received, or maintained by a school district are public unless classified by state or federal law as not public or private or confidential. State law classifies all data on individuals maintained by a school district which relates to a student as private data on individuals. This data may not be disclosed to

Table of Contents

parties other than the parent or eligible student without consent, except pursuant to a valid court order, certain state statutes authorizing access, and the provisions of FERPA and the regulations promulgated thereunder.

Surveys that contain questions from one or more of the eight protected areas and are funded by the Department of Education, the school will notify parents of the survey and obtain written consent before the student submits to the survey. The school also administers surveys that are not funded by the Department. Parents may wish to opt-out their students, but the school district does not need written consent to administer these surveys. However, we do notify parents of surveys that we administer.

Wellness Policy (POLICY 533)

The purpose of this policy is to assure a school environment that promotes and protects students' health, well-being, and ability to learn by supporting healthy eating and physical activity.

A. The school board recognizes that nutrition promotion and education, physical activity, and other school-based activities that promote student wellness are essential components of the educational process and that good health fosters student attendance and learning.
B. The school environment should promote students' health, well-being, and ability to learn by encouraging healthy eating and physical activity.
C. The school district encourages the involvement of parents, students, representatives of the school food authority, teachers, school health professionals, the school board, school administrators, and the general public in the development, implementation, and periodic review and update of the school district's wellness policy.
D. Children need access to healthy foods and opportunities to be physically active in order to grow, learn, and thrive.
E. All students in grades K-12 will have opportunities, support, and encouragement to be physically active on a regular basis.
F. Qualified food service personnel will provide students with access to a variety of affordable, nutritious, and appealing foods that meet the health and nutrition needs of students; try to accommodate the religious, ethnic, and cultural diversity of the student body in meal planning; and will provide clean, safe, and pleasant settings and adequate time for students to eat.

Building Guidelines For Classroom Celebration Incentives

The Board encourages classroom celebrations that promote non-food or beverages as classroom or individual rewards and incentives. Schools shall not withhold food or beverages as punishment. There will be no opportunities for a student to feel shamed when incentives and rewards are provided to class and individuals.

Non-Food Celebration Suggestions

Talk time, late assignment pass, have class outside, nature hike outside, group game, recognition in morning announcements, music choice, etc.

Smart Snack Suggestions

100 calorie packs of whole grain crackers, whole grain pretzels, baked tortilla or potato chips, sugar-free pudding cups, boxed raisins, dried fruits, fruit cups, etc.

Table of Contents

Tobacco-Free Environment (POLICY 419)
The purpose of this policy is to maintain a learning and working environment that is tobacco free.

1. A violation of this policy occurs when any student, teacher, administrator, other school personnel of the school district, or person smokes or uses tobacco, tobacco-related devices, or electronic cigarettes in a public school. This prohibition extends to all facilities, whether owned, rented, or leased, and all vehicles that a school district owns, leases, rents, contracts for, or controls. In addition, this prohibition includes vehicles used, in whole or in part, for work purposes, during hours of school operation, if more than one person is present. This prohibition includes all school district property and all off-campus events sponsored by the school district.
2. A violation of this policy occurs when any elementary school, middle school, or secondary school student possesses any type of tobacco, tobacco-related device, or electronic cigarette in a public school. This prohibition extends to all facilities, whether owned, rented, or leased, and all vehicles that a school district owns, leases, rents, contracts for, or controls and includes vehicles used, in whole or in part, for school purposes, during hours of school operation, if more than one person is present. This prohibition includes all school district property and all off-campus events sponsored by the school district.
3. The school district will act to enforce this policy and to discipline or take appropriate action against any student, teacher, administrator, school personnel, or person who is found to have violated this policy.
4. The school district will not solicit or accept any contributions or gifts of money, curricula, materials, or equipment from companies that directly manufacture and are identified with tobacco products, devices, or electronic cigarettes. The school district will not promote or allow promotion of tobacco products or e-cigarettes on school property or at school-sponsored events.

E-Learning Guidelines
The term "flexible learning day" refers to a school day when instead of coming to our school buildings, teachers and students will be working off-site. Students in grades K-12 will do different learning activities throughout the flexible learning day.

Staff Availability during E-Learning days
Teachers, administrators, and other licensed professionals will be available by email, phone (via voicemail) from 9:30 am - 11:30 am and then from 12:00 pm until 3:00pm. The staff directory includes all district email addresses and voice mail extensions.

Student Work
E-Learning Days for students in grades 6-12 will consist of communicating online as well as having packets available for each of their courses. Teachers will physically and /or virtually share assignments and hold virtual office hours, while students complete assignments and receive guidance from teachers.

Table of Contents

Unique Learners, as required under Chapter 125A:
Any unique learners requiring further accommodations or modifications will receive individual directions from their case managers.

- At the annual IEP meetings, the key stakeholders (case manager, parent, teacher and student) will collaborate on individual flexible learning day plans.
- On an E-Learning Day the classroom teacher will be the main resource for help on assignments and lessons. If a child ordinarily leaves the classroom and goes to another teacher for math, reading, or some other subject, then that special area teacher should be the point of contact on the assignment for that particular area.

Certified Teaching Staff Responsibilities

- Check email and/or voicemail throughout the E-Learning Day from 7:30 am-3:08 pm.
- Continue working on professional development topics.

Employment Background Checks (POLICY 404)
The Le Sueur-Henderson School District has adopted a policy, the purpose of which is to promote the physical, social, and psychological well-being of its students. Pursuant to this policy, the school district shall seek criminal history background checks for all applicants who receive an offer of employment with the school district. The school district also shall seek criminal history background checks for all individuals, except enrolled student volunteers, who are offered the opportunity to provide athletic coaching services or other extracurricular academic coaching services to the school district, regardless of whether compensation is paid. These positions include, but are not limited to, all athletic coaches, extracurricular academic coaches, assistants, and advisors. The school district may elect to seek criminal history background checks for other volunteers, independent contractors, and student employees.

Student Sex Nondiscrimination (POLICY 522)
Students are protected from discrimination on the basis of sex pursuant to Title IX of the Education Amendments of 1972 and the Minnesota Human Rights Act. The purpose of this policy is to provide equal educational opportunity for all students and to prohibit discrimination on the basis of sex.

A. The school district provides equal educational opportunity for all students, and does not unlawfully discriminate on the basis of sex. No student will be excluded from participation in, denied the benefits of, or otherwise subjected to discrimination under any educational program or activity operated by the school district on the basis of sex.
B. It is the responsibility of every school district employee to comply with this policy.
C. The school board hereby designates the Activities Director Eric Lewis as its Title IX coordinator. This employee coordinates the school district's efforts to comply with and carry out its responsibilities under Title IX.
D. Any student, parent or guardian having questions regarding the application of Title IX and its regulations and/or this policy should discuss them with the Title IX coordinator. Questions relating solely to Title IX and its regulations may be referred to the Assistant Secretary for Civil Rights of the United States Department of Education. In the absence of a specific designee, an inquiry or complaint should be referred to the superintendent or the school district human rights officer.

Table of Contents

PARTICIPATION IN STATEWIDE TESTING

Statewide Assessments: Parent/Guardian Participation Guide and Refusal Information

LE SUEUR-HENDERSON PUBLIC SCHOOL
GRIEVANCE PROCEDURE FOR COMPLAINTS OF DISCRIMINATION

The following grievance procedure applies to claims of sex and disability discrimination:

A. Any person who believes he or she has been the victim of unlawful discrimination or any person with knowledge or belief of conduct that may constitute unlawful discrimination shall report the alleged acts immediately to an appropriate school district official designated by this policy. The complaint must be filed within 30 calendar days of the alleged violation.
B. The Human Rights Officer is responsible for receiving oral or written complaints of unlawful discrimination toward an employee or student. However, nothing in this policy shall prevent any person from reporting unlawful discrimination toward an employee or student directly with the Human Rights Officer, the school board or other school district official.
C. While the school board has designated the Human Rights Officer to receive complaints of unlawful discrimination, if the complaint involves the Human Rights Officer, the complaint shall be made to the superintendent.
D. Upon receipt of a complaint, the Human Rights Officer shall immediately notifY the superintendent. If the superintendent is the subject of the complaint, the Human Rights Officer shall immediately notifY the school board.
E. The Human Rights Officer may request but not insist upon a written complaint. Alternative means of filing a complaint, such as through a personal interview or by tape recording, shall be made available upon request for qualified persons with a disability. If the complaint is oral, it shall be reduced to writing within 24 hours and forwarded to the superintendent. Failure to do so may result in disciplinary action. The school district encourages the reporting party to complete the complaint form for written complaints. It is available from the principal of each building or the school district office.
F. The school district shall respect the privacy of the complainant, the individual(s) against whom the complaint is filed, and the witnesses, consistent with the school district's legal obligations to investigate, take appropriate action, and comply with any discovery or disclosure obligations.

Investigation

Table of Contents

A. The Human Rights Officer, upon receipt of a complaint alleging unlawful discrimination shall promptly undertake an investigation if deemed appropriate. The investigation may be conducted by the Title IX coordinator for complaints of sex discrimination or the Section 504 Coordinator for complaints of disability discrimination, or a school district official or neutral third party designated by the Title IX coordinator, Section 504 coordinator or Human Rights Officer. The investigation shall be completed within 30 days of the complaint, unless impracticable.
B. The investigation may consist of personal interviews with the complainant, the individual(s) against whom the complaint is filed, and others who may have knowledge of the alleged incident(s) or circumstances giving rise to the complaint.
C. The investigation may also consist of other methods deemed pertinent by the investigator.
D. In determining whether the alleged conduct constitutes a violation of this policy, the school district shall consider the facts and the surrounding circumstances such as the nature of the behavior, past incidents or continuing patterns of behavior, the relationships between the parties involved and the context in which the alleged incident occurred.
E. The school district may take immediate steps to protect the parties involved in the complaint process, pending completion of an investigation of alleged unlawful discrimination.
F. Upon completion of the investigation, the school district investigator shall make a written report to the Human Rights Officer. If the complaint involves the Human Rights Officer, the report may be filed directly with the superintendent or school board. The report shall include the facts, a determination of whether the allegations have been substantiated, whether a violation of this policy has occurred as well as a description of any proposed resolution which may include alternative dispute resolution.
G. The district shall comply with federal and state law pertaining to retention of records.

Appeal

If the grievance has not been resolved to the satisfaction of the complainant, s/he may appeal to the Human Rights Officer within ten (10) school days of receipt of the findings of the school district investigation. The school district investigator shall conduct a review of the appeal and within ten (10) school days of receipt of the appeal, shall affirm, reverse, or modify the findings of the report. The decision of the school district investigator is final but does not preclude pursuit of alternative complaint procedures noted in the section entitled "Right to Alternative Complaint Procedures."

School District Action

A. Upon conclusion of the investigation and receipt of the findings, the school district shall take appropriate action. If it is determined that a violation has occurred, such actions may include, but are not limited to, warning, suspension, expulsion, transfer, remediation or termination.
    a. School district action taken for violation of this policy shall be consistent with the requirements of applicable collective bargaining agreements, Minnesota and federal law and school district policies.

Table of Contents

B. The result of the school district's investigation of each complaint filed under these procedures shall be reported in writing to the complainant by the school district in accordance with state and federal law regarding data or records privacy.

Retaliation
The school district shall take appropriate action against any student, teacher, administrator or other school personnel who retaliates against any person who reports alleged unlawful discrimination toward an employee or student or any person who testifies, assists or participates in an investigation or hearing relating to such unlawful discrimination. Retaliation includes, but is not limited to, any form of intimidation or harassment.

Conflict of Interest
If there is a conflict of interest with respect to any party affected by this policy, appropriate action shall be taken such as, but not limited to, appointing or contracting with a neutral third party investigator to conduct the investigation or recusal from the process by the person for whom a conflict or potential conflict of interest exists.

Dissemination of Policy
The school district shall adopt and publish these procedures.

Right to Alternative Complaint Procedures
These procedures do not deny the right of any individual to pursue other avenues of recourse, which may include filing charges with the agencies listed below or initiating action in state or federal court.

Claims of discrimination may also be pursued through the following agencies where appropriate:

U.S. Department of Education
Office for Civil Rights, Region V
500 W. Madison Street- Suite 1475
Chicago, IL 60661
Tel: 312-730-1560
TDD: 312-730-1609

MN Department of Human Rights
190 E 5th Street
St. Paul, MN 55101
800.657.3704
651.296.5663
TDD 651.296.1283

For complaints of employment discrimination:
Equal Employment Opportunity Commission
330 S. 2nd Avenue
Suite 430
Minneapolis, MN 55401
800.669.4000

Table of Contents

612.335.4040
TDD 612.335.4045

This document provides general information and is not to be a substitute for legal advice. Changes in the law, including timelines for filing a complaint, may affect your rights.

School District Policy Cross Reference Table

Topic	Model Policy Number(s)
Accidents	806
Alternative Educational Opportunities	605
Attendance	503
Bullying Prohibited	514
Cell Phone	506
Complaints	103
Course Credits Required	604
Crisis Management	806
Discipline	506
Distribution of Nonschool-Sponsored Materials on School Premises by Students and Employees	505
Drug-Free School and Workplace	417, 418
Emergency Contact Information	515
Employee Directory	406
Employment Background Checks	404
Equal Access to School Facilities	801
Extended School Year	508
Field Trips	610
Fundraising	511
Gifts to Employees	421
Graduation Requirements	613
Harassment and Violence Prohibited	413
Hazing Prohibited	526
Health Information	420, **516**, 518, 530, 806
Homework	506, 612.1
Internet Acceptable Use	524
Interviews of Students by Outside Agencies	519
Nondiscrimination	102, 401, 521, 522, 528
Notification of Violent Students	529
Parking on School District Property	527
Pledge of Allegiance	531
Post-Secondary Enrollment Options	620
Protection and Privacy of Student Records	515
Schedule	602
School Activities	510
School Closing Procedures	806
School Calendar	602

Table of Contents

Searches 502, 527
Student Dress and Appearance 504
School Meals Policy 534
School Promotion and Retention 513
Student Publications and Materials 505, 512
Student Records 515
Student Surveys 520
Summer School 623
Tobacco-Free Schools 419
Transportation of Public School Students 707, 709, 710
Vandalism 506
Video and Audio Recording 711, 712
Visitors in School District Buildings 903
Weapons Prohibited 501

Table of Contents