



**ROCK RIDGE PUBLIC SCHOOLS  
1405 PROGRESS PARKWAY  
VIRGINIA MN 55792**

**Regular Meeting  
Monday, August 12, 2024 at 6:00 PM  
Rock Ridge Administration Building, 1405 Progress Parkway,  
Virginia, MN 55792**

## AGENDA

1. Call to order.
2. Approval of agenda.
3. Recognition of visitors and visitor input.
4. Construction.
  1. Kraus-Anderson Amendment #15 Presentation. 4
  2. Consider approval of Contract Amendment No. 15 to Construction Manager Agreement. 54
5. Consent Agenda:
  1. Approval of July 8, 2024 regular meeting minutes. 57
  2. Approval of July 29, 2024 special meeting minutes. 60
  3. Approval of hire of Hayley Halls for the 0.48 FTE STEAM Teacher position with a salary of \$25,311.36 effective August 27, 2024.
  4. Approval of hire of Matt Niskanen for the Head Boys Hockey Coach position for the 2024-2025 school year.
  5. Approval of hire of Cooper McLean for the Assistant Boys Hockey Coach position with a stipend of \$5,295 for the 2024-2025 school year.
  6. Approval of hire of Evan Friedlieb for the Junior Varsity Boys Hockey Coach position with a stipend of \$5,295 for the 2024-2025 school year.
  7. Approval of hire of Alexander Roen for the Junior High Girls Tennis Coach position with a stipend of \$3,278 for the 2024-2025 school year.
  8. Approval of hire of Emily Hixon for the Musical Lead Director/Producer position

- with a stipend of \$3,278 for the 2024-2025 school year.
9. Approval of hire of fall coaches for 2024-2025. 61
  10. Approval of volunteer coaches for 2024-2025: Emma Westby (volleyball), Kathryn Troutwine (girls tennis), Jim Prittinen (girls tennis), Tom Prosen (girls & boys tennis).
  11. Approval of hire of Emily Jankila for the PCN Student Group Leader position with a stipend of \$4,000 for the 2024-2025 school year. 63
  12. Approval of transfer of David Mattila from the Custodian/GM/Grounds/Driver position to the PT Bus Driver position with a salary of \$25.14/hour effective September 3, 2024.
  13. Approval of transfer of Steve Manninen, Paraprofessional, from 17.5 hours/week to 10 hours/week effective October 7, 2024.
  14. Approval of an unpaid leave of absence for Ashley Strukel, Paraprofessional, for the 2024-2025 school year.
  15. Approval of unpaid (once sick leave has been exhausted) medical leave of absence for Harriett Anderson, Paraprofessional, effective September 1, 2024 through December 1, 2024.
  16. Acceptance of resignation of Willie Spelts from the Assistant Girls Golf Coach position effective July 4, 2024.
  17. Acceptance of resignation for the purpose of retirement from Tom Anderson from the PT Driver position effective July 18, 2024.
  18. Acceptance of resignation of Mary Bradach from the Paraprofessional position effective July 24, 2024.
  19. Acceptance of resignation of Jayne Talo from the Assistant Speech Coach position effective July 25, 2024.
  20. Acceptance of resignation of Sheila Anderson from the Paraprofessional position effective July 31, 2024.
  21. Acceptance of resignation of Stephanie Wudinich from the Paraprofessional position effective August 2, 2024.
  22. Acceptance of resignation of Macoy Rudolph from the Secondary Special Education Teacher position effective August 6, 2024.
  23. Acceptance of resignation of Shelly Grahek from the Paraprofessional position effective August 7, 2024.
  24. Acceptance of resignation of Ellen Perrault from the Paraprofessional position effective August 7, 2024.
  25. Acceptance of resignation of Beau Foix from the JV Assistant Football Coach position effective August 8, 2024.
  26. Approval of lane change for Sheila Takanen from a MA+10 to MA+18 effective July 24, 2024.
  27. Approval of lane change for Hannah Davidson-Teff from BA+10 to MA effective July 31, 2024.
  28. Approval of lane change for Samantha Andrews from a MA to MA+10 effective August 6, 2024.
  29. Acceptance of a grant in the amount of \$1,000 from the Northland Foundation for Boost Up.
  30. Approval of overnight fall athletic trips for 2024-2025. 64
  31. Approval of out-of-state travel for Technology Director Bill Bryson to Cupertino,

CA to attend the Minnesota K-12 IT Leaders Executive Briefing on Tuesday, October 8, 2024.

6. Reports:

1. Superintendent.

1. Update on Minnesota School Trust lands that located within the BWCAW. 66

2. Update on student behavior and discipline procedures.

2. Budget 2024-2025 Information. 68

3. Treasurer's Report. 132

7. Staffing 2024-2025.

1. Laurentian Staffing 2024-2025. 149

2. North Star Staffing 2024-2025. 150

3. Parkview Staffing 2024-2025. 151

4. Elementary Specialists Rotations 2024-2025. 152

5. Rock Ridge High School Staffing 2024-2025. 153

8. Administration Items:

1. Consider approval of the 2024-2025 Rock Ridge Elementary Handbook. 227

2. Consider approval of the 2024-2025 Rock Ridge High School Handbook. 258

3. Consider approval of the Resolution Relating to the Election of School Board Members and Calling the School District General Election. 301

4. Discussion and consideration of the S.M.A.R.T. program for the 2024-2025 school year.

5. Discussion and consideration of the music program for the 2024-2025 school year.

6. Consider approval of purchase agreement for Jack Pine Ridge and Siegel Boulevard, adjacent to or near the 1404 Building. 305

7. Consider approval of the Facilities Use Agreement between the City of Virginia and ISD 2909 effective through March 31, 2027. 314

8. Consider approval of Activities Director job description. 333

9. Consider approval of Community Education Director job description. 339

10. Consider approval of Library Media Specialist K-12 job description. 343

11. Consider approval of the income contract between ISD 2909 and Minnesota North College for Postsecondary Enrollment Options for the 2024-2025 school year. 346

12. Consider agreement between St. Louis County and Rock Ridge Public Schools for the Transportation of Children and Youth in Foster Care Placement effective July 1, 2024-June, 30, 2026. 351

9. Meeting Announcements:

1. Grand Opening of North Star Elementary is scheduled for Thursday, August 22 beginning at 4:30 P.M.

2. The next regular meeting is Monday, August 26, 2024 at 6:00 PM at the Rock Ridge Administration Building, 1405 Progress Pkwy, Virginia, MN.

10. Adjournment.



# Rock Ridge Public Schools: KA Amendment #15 – 12 AUG 2024



Rock Ridge High School (RRHS)

100%



North Star Elementary School (NSE)



Laurentian Elementary School (LES)

100%



Demolition (VEGD)



District Administration Building (DAB)  
Upgrades



# AGENDA



- 1. Additional Work Summary**
  - a) North Star Elementary**
  - b) RR High School**
  - c) Eveleth Demolition**
  - d) Gilbert Demolition**
  - e) Phase II Mechanical – District Administration**
- 2. Overall Budget Summary**
- 3. KA Contract Amendment #15**
- 4. Questions/Board Approval**



# Additional Work Summary



## North Star Elementary Office Storefronts (4 locations)

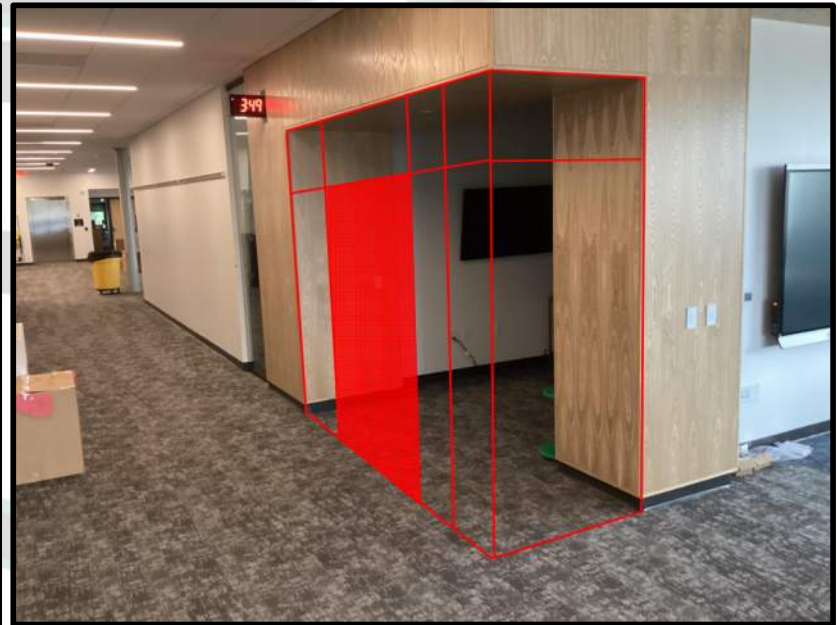
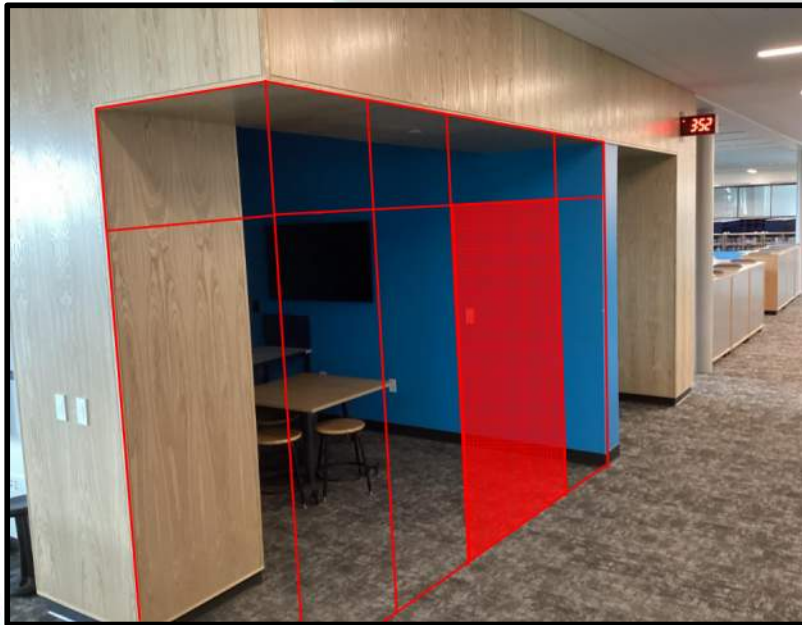



## North Star Elementary Additional Asphalt Paving



Cost sharing effort between Rock Ridge District and the City of Virginia.



# North Star Elementary Adjustable Basketball Hoops

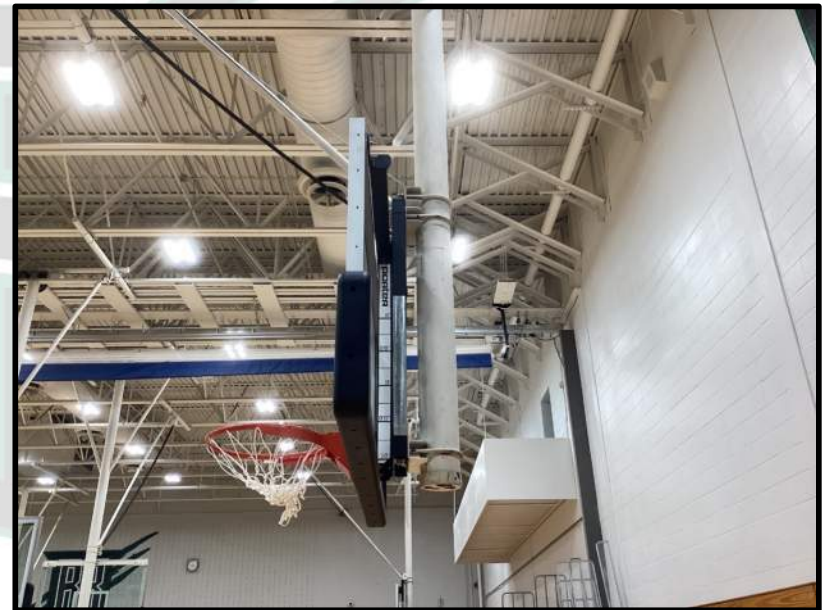
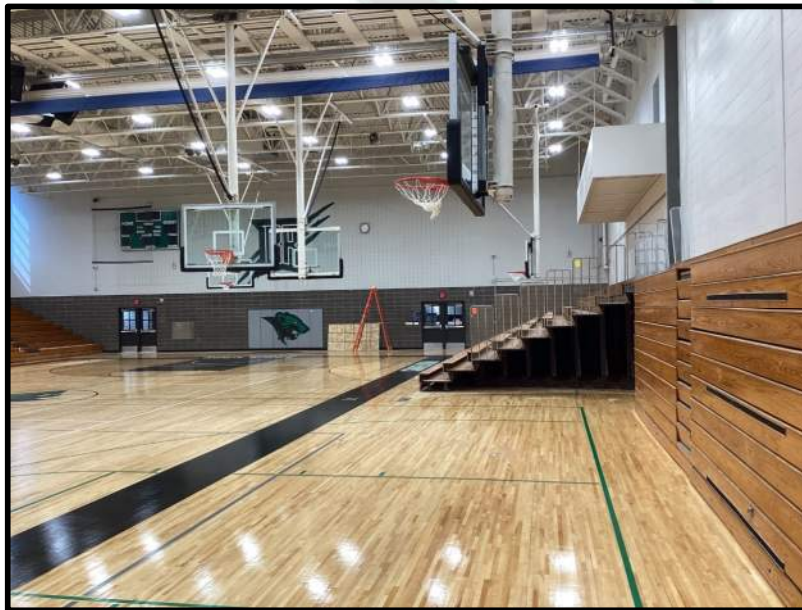



# Rock Ridge High School Maker Space Storefronts (2 locations)

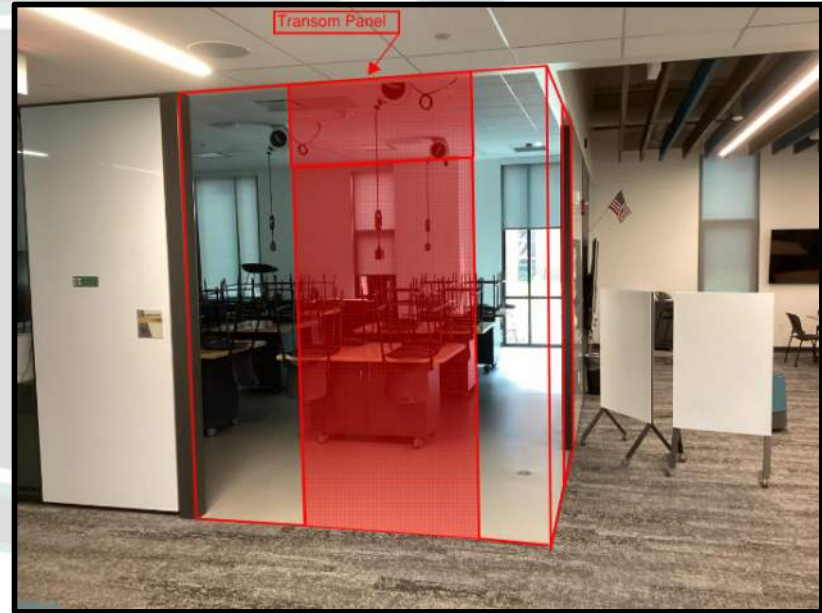

New aluminum framing, glass and door to isolate sound.



## Rock Ridge High School Flex Learning Room Sliding Doors (2 locations)



New partition wall installed, embedded floor track, ramp floor to track, new sliding acoustic doors and patch carpet for flexibility.



# Rock Ridge High School Additional Stairwell Graphics

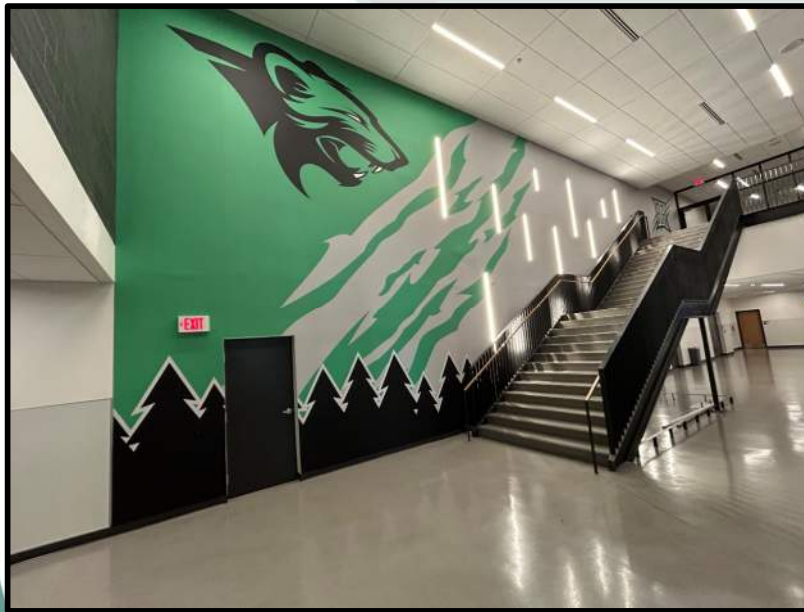



## Rock Ridge High School Warranty Replacement Doors



Paint and installation of 14 new replacement doors and hardware under warranty, due to unanticipated high traffic (upgraded door, continuous hinges and heavy duty hardware).



# Rock Ridge High School Corten Panel Finish Repair



11

Blistering finish repair due to direct sunlight intense heat damage.



# Eveleth Demolition Severing and Preserving the New Gym & Fine Arts Building at the South Skywalk Entrance



Selective demolition to sever the Skywalk from the New Gym and Fine Arts building to prevent damage.



## Eveleth Demolition Temporary Infill of New Gym & Fine Arts Building at the South Skywalk Entrance



Padlock and caulk existing doors, cut structural steel, cut/cap existing utilities, install framing, poly/insulation, and installed painted plywood sheathing with perimeter caulking (similar work to be completed on the North Entrance).



## Eveleth Demolition



### Retaining Wall Work to Protect the Tennis Courts



14

Remove cap and top two layers of retaining wall, cut rebar and remove skywalk concrete columns, raise existing storm drain, backfill with imported materials to prevent undermining the preserved tennis court.



## Gilbert Demolition Additional Below Grade Abatement (4 locations)



- Location #1: Trench from Building to Summit St - 2 pipes 82' each (left)
- Location #2: Industrial Arts Area - 220' of pipe (above)
- Location #3: Tennis Courts (next slide)
- Location #4: Media Center - 46' of pipe



# Gilbert Demolition Unforeseen Lower Layers of Tennis Court Abatement



Thicker than anticipated



Abatement requires lining trucks, special disposal and air monitoring.



## Gilbert Demolition Tennis Court Removal



Tennis Courts have been abated, soils imported and seeded.



# Gilbert Demolition Additional Asphalt Patching





## Phase 2 Mechanical

### Existing Unforeseen Conditions

### Return Air Duct & Structure vs Duct Design

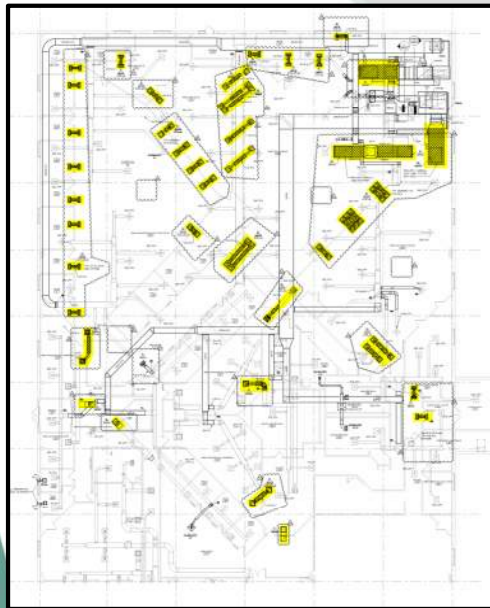

Return Air Ductwork

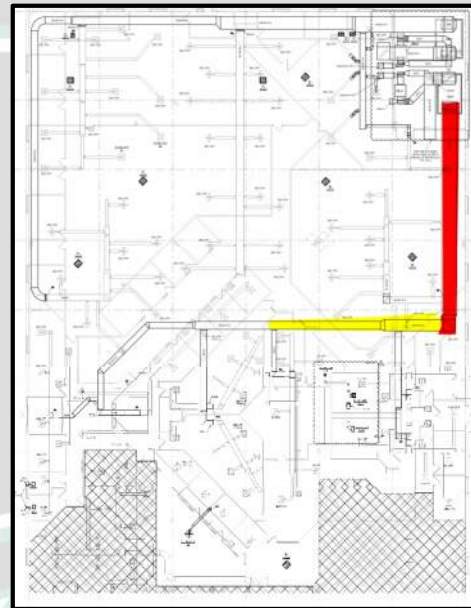

Large Supply Duct didn't fit under the structure of the building as originally planned.

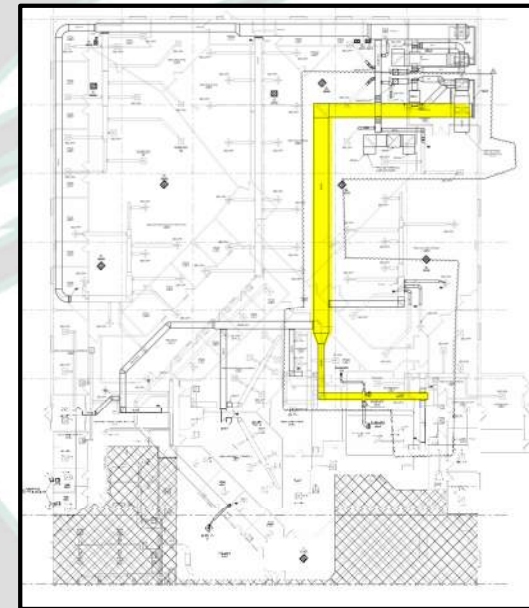

Large Supply Duct was rerouted to an area of adequate headroom.



## Phase 2 Mechanical Larger Doors for Mechanical Room Access



Upsized the door and reframed the wall. Giving more clearance to the drinking fountain in the corridor (not shown).



## Phase 2 Mechanical Larger Doors for Ease of Furniture Movement





## Phase 2 Mechanical Closet Finishes After Ductwork Removal



Before



## Phase 2 Mechanical Closets Finished with Drywall



After: Sheetrocked wall and added light fixture and switch in each.



## Phase 2 Mechanical Exterior Wall Retrofit (Moisture)



Removed brick and interior drywall due to mold and deteriorated materials below the existing duct work openings. Brick around the hose bib and outlet wasn't supported. Replaced with new brick, flashing and interior drywall.



## Phase 2 Mechanical Added East Drain Tile



Before



Installing drain tile and washed rock to direct water away from the building.



## Phase 2 Mechanical Exterior Hose Bib & Outlet Replacements



After demo of the existing ground Air Handling Units, it was discovered that there are exposed electrical outlets, and a faulty hose bib. Repaired to meet code at multiple locations.



## Phase 2 Mechanical State Mandated Additional Foam Insulation



State Mandated insulation on new support beams was not part of the bid, but required additional per the State Plan Review comments. Foam Insulation with an intumescent coating has been applied.



## Phase 2 Mechanical Added Exterior Stairs at North Entrance



Additional stairs at the North Entrance (Door 3) alternative to ADA sidewalk ramp.



## Phase 2 Mechanical Roof Hatch & Safety Guardrail



29

Roof hatch installed to allow safe OSHA compliant access to rooftop units for maintenance.



## Phase 2 Mechanical Roof Hatch Ship's Ladder

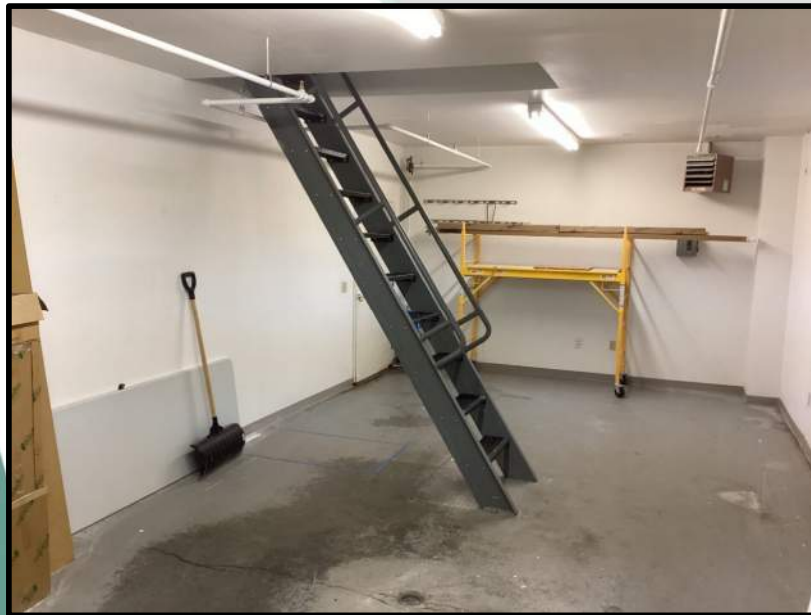

Ship's ladder installed to allow safe OSHA compliant access to rooftop units for maintenance.



## Phase 2 Mechanical Additional Patching & Paint



Before



After

31

When the building was acquired, there were holes left behind from cubicle data rough-ins, that was patched and painted for ALP occupancy.



## Phase 2 Mechanical Additional Patching & Paint



When the building was acquired, there were holes left behind from cubicle data rough-ins, that was patched and painted for ALP occupancy.



## Phase 2 Mechanical Sound Deadening Insulation Over Offices



33

Sound insulation installed 4' on each side of interior walls to limit sound transfer at existing offices.



## Phase 2 Mechanical



### Carpet Installation at Vestibule and Reception Area

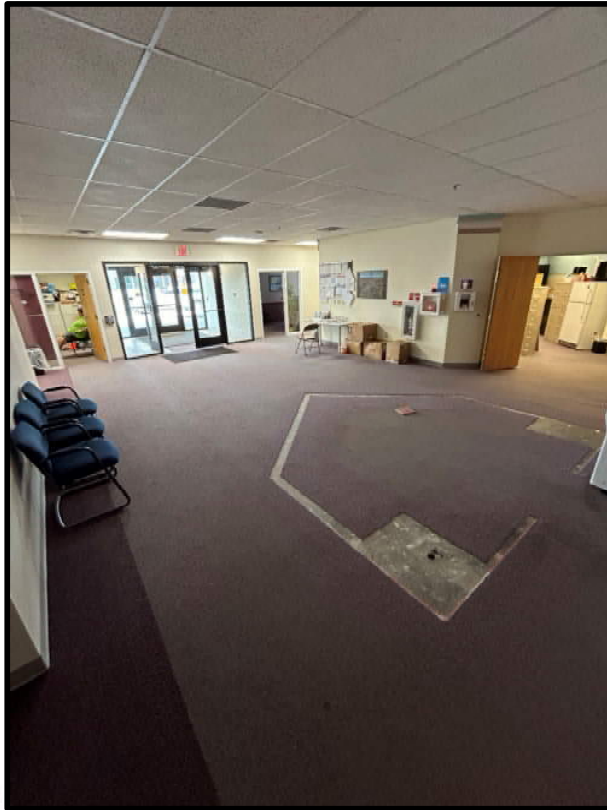

Demo of existing carpet, base, and tile.  
Install of floor leveler, carpet, base, and walk off mat.



## Phase 2 Mechanical Wall Finish at Vestibule and Reception Area



Demo of wall paper and skim walls.  
Patching and mudding as needed for primer and paint.



## Phase 2 Mechanical Plaque/Sculpture Wall Reinforcement and Install



Due to weight of the plaque/sculptures, the wall will need to be reinforced with 2 layers of  $\frac{3}{4}$ " fire rated plywood, drywall, painting and mounting.



## North Star Elementary

- **-\$140K Budget Shortfall**
  - Corner Offices
  - Additional Gym Finishes Work
  - Flood Damage
  - Asphalt Paving
  - Parking Lot Grading



## Gilbert & Eveleth Demo Project:

- **-\$187K Budget Shortfall**
- **Eveleth Campus:**
  - +\$244K New Gym Building Demolition Credit
  - -\$300K Additional Cost to sever
    - Cut Pillars
    - Existing Retaining Wall Revisions (Tennis Courts)
    - Temp Enclosures
    - Added Soil Import
    - Segregating Utilities
    - Added Supervision/Administration
    - Double handling of debris material
  - +\$300K City Reimbursement to sever (added to Land Sale)
  - +\$500K Original Land Sale Agreement
- **Gilbert Campus:**
  - Below Grade Pipe
  - Tennis Courts



## Phase 2 Mechanical District Administration Building

- **-\$230K Budget Shortfall**
  - Return Air Duct
  - Structure Vs Duct Design
  - Added Wide Doors
  - Added East Drain Tile
  - Closet Finishes Post HVAC
  - Ext. Hose Bibs Replaced
  - Ext. Outlets Replaced
  - State Mandated Foam Insulation
  - Ext. Wall Retrofit (moisture)
  - Add Ext. North Stairs
  - 3<sup>rd</sup> Party Commissioning
  - Office Partition Wall Sound Insulation
  - Horn/Strobe
  - Existing Generator Conductor Removal
  - Sprinkler Code Coverage
  - Existing Roof Repair
  - Existing Brick Repair (North)
  - Golf/ Team Vinyl Base
  - Golf/Team Patch/Paint
  - Outside Air Dampers on ERU's
  - Interior Room Signage
  - Admin Reception:
    - Wallpaper Removal & Prep (KA)
    - Base Removal (KA)
    - Carpet & Base (Contract Tile)
    - Patch & Paint
  - Admin Vestibule
    - Demo Tile (KA)
    - Infill Floor (KA)
    - Wallpaper Removal (KA)
    - Patch & Paint
  - Roof Insulation Lagging (NIC Building Inspection)
  - Plaques/Sculptures Wall Reinforcement



## Rock Ridge High School Items KA Coordinated and Supervised



Coordination and Supervision of:

- Louvers on rooftop touched up with paint
- Remaining stage screws installed
- Bathroom partition hinges installed
- Paint touch up and repairs
- Light fixture in auditorium installed
- Performing Arts Center stage face replacement complete
- Replacement of cracked pool grate
- Miscellaneous door hardware adjustments and repairs
- Adjusting Mechanical and Electrical Units
- Revised IT Room Sprinkler System
- Makers Space
- Flex Learning Divider Wall/Doors



**North Star:**  
-\$140K Budget Shortfall

**Gilbert & Eveleth Demo:**  
-\$187K Budget Shortfall

**PHASE II ADMIN & RRHS:**  
-\$230K Budget Shortfall

**Eveleth Demo:**  
+\$244K Demolition Credit  
-\$300K Added Cost to sever  
+\$300K City Reimbursement  
+\$500K Land Agreement Sale

**SUMMARY:**  
**+\$187K**  
**Total Net Surplus**  
**of Funds**

**PROJECT COST RECONCILIATION**



# BUDGET

Laurentian Original	Laurentian Current	Laurentian Spent-to-Date	Laurentian Remaining
			\$ 656,701.78
\$ 34,000,000.00	\$ 33,343,298.22	\$ 33,343,298.22	\$ -
\$0.00	\$0.00		

RRHS Original	RRHS Current	RRHS Spent-to-Date	RRHS Remaining
			\$ 22,255.00
\$ 114,500,000.00	\$ 124,012,264.54	\$ 123,990,009.54	\$ 22,255.00
\$0.00	\$0.00		

Demolition Original	Demolition Current	Demolition Spent-to-Date	Demolition Remaining
			\$ 4,214,819.73
\$ 7,500,000.00	\$ 12,781,455.82	\$ 8,566,636.09	\$ 4,214,819.73
\$0.00	\$0.00		

  

North Star Original	North Star Current	North Star Spent-to-Date	North Star Remaining
			\$ 5,293,802.35
\$ 27,000,000.00	\$ 41,195,254.38	\$ 35,901,452.03	\$ 5,293,802.35
\$0.00	\$0.00		

Mech Upgrade PH2 Current	Mech Upgrade PH2 Spent-to-Date	Mech Upgrade PH2 Remaining
		\$ 619,927.90
\$ 1,643,373.00	\$ 1,023,445.10	\$ 619,927.90
\$0.00		



# MASTER BUDGET

Grand Total Current	Grand Total Spent-to-Date	Grand Total Remaining
\$ 212,975,645.97	\$ 201,801,395.88	\$ 11,174,250.09
\$0.00		

**DISTRICT HAS SPENT 95% OF ALL CURRENTLY-ALLOCATED FUNDS FOR THESE PROJECTS**

**43**

- +\$230K For Added Work
- +\$146K ADD FF&E
- +\$187K Added Scope Gilbert & Eveleth
- +\$140K Added Scope NSE



## Unallocated Funds Update (As of 8/12/24)

\$ 3,914,376 Current Remaining Funds (including Approved Amendment #15)  
+\$ 193,000 Approximate Net Credit from Eveleth Land/Building Sale  
(-\$1,862,565) Building 1404 Purchase

**\$ 2,244,811 Current Remaining Funds for Building Projects**

Note: May not include all additional work completed by the District.

### Future Additional Facility Potential Projects:

- **Building 1404 Remodeling**
  - Special Ed
  - Sports Complex
  - Bus Garage
- **District Admin Building Remodeling**
  - District Offices



**KA Contract Amendment #15**



# **Review of CM Contract Amendment #15**



# KA Contract Amendment #15

## Contract Amendment History



- **\$178,500,000**
  - Original referendum amount
- 1. **\$190,000,000 (CM Amendment #01)**
  - +\$11.5M of: bond interest, school board contributions, fundraising, capital fund, ERATE, & deferred maint. commitments
- 2. **\$190,500,000 (CM Amendment #02)**
  - +\$500k of fundraising commitments & a General Conditions budget refinement
- 3. **\$190,900,000 (CM Amendment #03)**
  - +\$400k of fundraising commitments & a General Conditions budget refinement
- 4. **\$191,500,000 (CM Amendment #04)**
  - Added Fundraising Commitments, ESSER Funding, & Real Estate Sale Proceeds
- 5. **\$192,950,000 (CM Amendment #05)**
  - Added Fundraising Commitments (\$300k), School Funding (\$500k), & Deferred Maintenance/Taconite Funding (\$700k)
- 6. **\$193,300,828 (CM Amendment #06)**
  - Added Fundraising Commitments (\$360k)
- 7. **\$198,000,828 (CM Amendment #07)**
  - Added Funding From IRRRB to North Star (\$4.7M)
- 8. **\$198,302,597 (CM Amendment #08)**
  - Added Funding From Deferred Maint. For District Admin Building & Wrestling Area Work (\$302K)
- 9. **\$198,302,597 (CM Amendment #09)**
  - No Changes to Total Referendum Funding – Budget Finalization of Rock Ridge High School project
- 10. **\$201,402,597 (CM Amendment #10)**
  - Added funding from IRRRB (\$3.1M)
- 11. **\$203,752,920 (CM Amendment #11)**
  - Added funding from Additional Bond (\$2.35M)
- 12. **\$206,179,788 (CM Amendment #12)**
  - Added funding for Gilbert Demo and RR Mech PH2 Building Permit (\$2.43M)
- 13. **\$207,766,747 (CM Amendment #13)**
  - Added funding is for Owner direct spending at RRHS, which does not affect KA's contract
  - KA Amendment is for added Site Services and CM Fee for added scope in existing North Star gym and site under VHS building (\$235K), allocated from within the NSE budget (no added funding to NSE).
- 14. **\$212,272,348 (CM Amendment #14)**
  - Added funding is for Eveleth Demo and Owner adds at RRHS, RR Mech PH2, and Parkview (\$4.5M total additional scope)
- 15. **\$212,975,646 (CM Amendment #15)**
  - \$703K Added funding for Add'l work at RRHS, NSE, Dist. Admin Bldg, and Unforeseen items on Gilbert & Eveleth Demo Projects



## KA Contract Amendment #15 Contract Amendment Summary



- **Total ADD amount of appx. \$237,848.32**
  1. General Conditions: **-\$56,815.23**
    - Budget Refinement to match project progressions
    - 100% returned if/when unspent
  2. Site Services: **+\$112,178.34**
    - Budget Refinement to match project progressions
    - 100% returned if/when unspent
  3. Reimbursable Expenses: **+\$126,191.51**
    - Budget Refinement to match project progressions
    - 100% returned if/when unspent
  4. CM Fee: **+\$56,293.70**
    - Contractual 2% of total currently-recorded Cost of the Work

 <b>KRAUS-ANDERSON</b>				12-Aug-24	
	CM Amendment #14 (MAR 2024)	CM Amendment #15 (AUG 2024)	Net Change	Remarks	
<b>ISD#2909 Rock Ridge Public Schools - Grand Total</b>					
KA General Conditions	\$ 5,386,903.62	\$ 5,330,088.39	\$ (56,815.23)		
KA Site Services	\$ 8,209,366.78	\$ 8,321,545.12	\$ 112,178.34	1. Net amendment change of appx. <b>\$237,848.32</b> -	
KA Reimbursables	\$ 1,427,245.58	\$ 1,553,437.09	\$ 126,191.51	Primarily due to the added scope of work at Demo,	
KA Construction Manager Fee (Construction)	\$ 3,471,908.86	\$ 3,528,202.56	\$ 56,293.70	NSE, Parkview, District Admin Building, and RRHS.	
<b>Grand Total (Breakouts #01 - #04)</b>	<b>\$ 18,495,424.84</b>	<b>\$ 18,733,273.16</b>	<b>\$ 237,848.32</b>		
<b>Breakout #01: Laurentian Elementary School (formerly Eveleth-Gilbert Elementary School)</b>					
KA General Conditions	\$ 715,137.51	\$ 715,137.51	\$ -		
KA Site Services	\$ 1,549,833.00	\$ 1,549,833.00	\$ -	1. No Adjustments on this Amendment.	
KA Reimbursables	\$ 222,447.55	\$ 222,447.55	\$ -	2. Project is complete.	
KA Construction Manager Fee (Construction)	\$ 531,245.73	\$ 531,245.73	\$ -		
<b>Subtotal Breakout #01</b>	<b>\$ 3,018,663.79</b>	<b>\$ 3,018,663.79</b>	<b>\$ -</b>		
<b>Breakout #02: Rock Ridge High School</b>					
KA General Conditions	\$ 3,228,725.88	\$ 3,228,725.88	\$ -		
KA Site Services	\$ 3,840,645.70	\$ 3,840,645.70	\$ -	1. No Adjustments on this Amendment.	
KA Reimbursables	\$ 762,846.18	\$ 762,846.18	\$ -	2. Project is complete.	
KA Construction Manager Fee (Construction)	\$ 2,019,563.27	\$ 2,019,563.27	\$ -		
<b>Subtotal Breakout #02</b>	<b>\$ 9,851,781.03</b>	<b>\$ 9,851,781.03</b>	<b>\$ -</b>		
<b>Breakout #03: Structural Demolition Projects (through Gilbert demo)</b>					
KA General Conditions	\$ 217,362.00	\$ 189,867.37	\$ (27,494.63)		
KA Site Services	\$ 1,147,601.08	\$ 1,151,196.22	\$ 3,595.14	1. Partial GC give-back for unused funds, along with	
KA Reimbursables	\$ 185,668.99	\$ 226,545.84	\$ 40,876.85	added Site Services, Reimbursables, and Fee for the	
KA Construction Manager Fee (Construction)	\$ 221,662.86	\$ 271,741.32	\$ 50,078.46	additional scope occurring at the Eveleth and Gilbert	
<b>Subtotal Breakout #03</b>	<b>\$ 1,772,294.93</b>	<b>\$ 1,839,350.75</b>	<b>\$ 67,055.82</b>	Campuses.	
<b>Breakout #04: North Star Elementary School (formerly Virginia Elementary School)</b>					
KA General Conditions	\$ 1,211,655.83	\$ 1,129,357.63	\$ (82,298.20)		
KA Site Services	\$ 1,588,967.00	\$ 1,665,902.20	\$ 76,935.20	1. Partial GC give-back for unused funds, along with	
KA Reimbursables	\$ 222,752.26	\$ 304,066.92	\$ 81,314.66	added Site Services, Reimbursables, and Fee for the	
KA Construction Manager Fee (Construction)	\$ 672,782.00	\$ 676,259.56	\$ 3,477.56	additional scope at NSE, Parkview and RRHS.	
<b>Subtotal Breakout #04</b>	<b>\$ 3,696,157.09</b>	<b>\$ 3,775,586.31</b>	<b>\$ 79,429.22</b>		
<b>Breakout #05: RRPS District Admin Building Mechanical Upgrade - Phase 2</b>					
KA General Conditions	\$ 14,022.40	\$ 67,000.00	\$ 52,977.60		
KA Site Services	\$ 82,320.00	\$ 113,968.00	\$ 31,648.00	1. Added Scope throughout the building for ALP	
KA Reimbursables	\$ 33,530.60	\$ 37,530.60	\$ 4,000.00		
KA Construction Manager Fee (Construction)	\$ 26,655.00	\$ 29,392.68	\$ 2,737.68		
<b>Subtotal Breakout #05</b>	<b>\$ 156,528.00</b>	<b>\$ 247,891.28</b>	<b>\$ 91,363.28</b>		



**KA**  
**Contract**  
**Amendment #15**  
  
**Contract**  
**Amendment**  
**Details**



# Conclusion & Discussion



# Questions?

---

# Board Approval?

***REQUESTING VOTE TO APPROVE KRAUS-ANDERSON'S  
CM CONTRACT AMENDMENT #15 FOR \$237,848.32***



**THANK YOU!**

**#FIERCELY  
UNITED**



**#ROCKRIDGE  
RISING**

**GO WOLVERINES!**

## **CONTRACT AMENDMENT NO. 15 TO CONSTRUCTION MANAGER AGREEMENT**

THIS AMENDMENT TO CONSTRUCTION MANAGER AGREEMENT is made this **12th day of August, 2024** by Rock Ridge Public Schools – ISD 2909 ("Owner") and Kraus-Anderson Construction Company ("Construction Manager").

WITNESSETH THAT WHEREAS:

A. Owner and Construction Manager are parties to that certain **Standard Form of Agreement Between Owner and Construction Manager as Adviser** dated **December 12, 2018** (the "Contract") with respect to construction management on various construction projects for the Owner (the "Projects").

B. Owner and Construction Manager now desire to amend the Contract.

NOW, THEREFORE, in consideration of the foregoing recitals and other good and valuable consideration, the receipt and sufficiency of which is hereby acknowledged, the parties hereby amend the Contract and agree as follows.

1. Section 11.1.2 shall be amended such that the Construction Manager's Preconstruction and Construction Phase Basic Site Services ("Site Services"), Reimbursable Expenses, and Fee shall be fixed as a lump sum for the projects as follows, and as shown on Exhibit A attached hereto, for the following Projects:
  - a. Laurentian Elementary School (Eveleth-Gilbert Elementary School)
  - b. Rock Ridge High School (Career Academy High School)
  - c. Structural Demolition Projects
  - d. North Star Elementary School (Virginia Elementary School)
  - e. RRPS District Admin Building Mechanical Upgrade - Phase 2

Exhibit A contains assumptions based upon the total Cost of the Work and scheduled duration for each of the Projects. Should these assumptions be exceeded, the Construction Manager shall be entitled to an equitable adjustment of its Site Services, Reimbursable Expenses, General Conditions, and Fee.

2. Except as modified herein, the Contract shall remain in full force according to its terms.
3. This Amendment may be executed in any number of counterparts, each of which when so executed and delivered shall be deemed an original and all of which counterparts, taken together, shall constitute one and the same instrument. Delivery of an executed counterpart of a signature page of this document by facsimile or other generally accepted electronic means shall be effective as delivery of a manually executed counterpart of this document.

4. The contract dollar amount change is a **INCREASE** of **\$237,848.32**, distributed as follows:

 <b>KRAUS-ANDERSON®</b>				<b>12-Aug-24</b>	
	CM Amendment #14 (MAR 2024)	CM Amendment #15 (AUG 2024)	Net Change	Remarks	
<b>ISD#2909 Rock Ridge Public Schools - Grand Total</b>					
KA General Conditions	\$ 5,386,903.62	\$ 5,330,088.39	\$ (56,815.23)		
KA Site Services	\$ 8,209,366.78	\$ 8,321,545.12	\$ 112,178.34		
KA Reimbursables	\$ 1,427,245.58	\$ 1,553,437.09	\$ 126,191.51		
KA Construction Manager Fee (Constructor)	\$ 3,471,908.86	\$ 3,528,202.56	\$ 56,293.70		
<b>Grand Total (Breakouts #01 - #04)</b>	<b>\$ 18,495,424.84</b>	<b>\$ 18,733,273.16</b>	<b>\$ 237,848.32</b>	1. Net amendment change of appx. <b>\$237,848.32</b> - Primarily due to the added scope of work at Demo, NSE, Parkview, District Admin Building, and RRHS.	
<b>Breakout #01: Laurentian Elementary School (formerly Eveleth-Gilbert Elementary School)</b>					
KA General Conditions	\$ 715,137.51	\$ 715,137.51	\$ -		
KA Site Services	\$ 1,549,833.00	\$ 1,549,833.00	\$ -		
KA Reimbursables	\$ 222,447.55	\$ 222,447.55	\$ -		
KA Construction Manager Fee (Constructor)	\$ 531,245.73	\$ 531,245.73	\$ -		
<b>Subtotal Breakout #01</b>	<b>\$ 3,018,663.79</b>	<b>\$ 3,018,663.79</b>	<b>\$ -</b>	1. No Adjustments on this Amendment. 2. Project is complete.	
<b>Breakout #02: Rock Ridge High School</b>					
KA General Conditions	\$ 3,228,725.88	\$ 3,228,725.88	\$ -		
KA Site Services	\$ 3,840,645.70	\$ 3,840,645.70	\$ -		
KA Reimbursables	\$ 762,846.18	\$ 762,846.18	\$ -		
KA Construction Manager Fee (Constructor)	\$ 2,019,563.27	\$ 2,019,563.27	\$ -		
<b>Subtotal Breakout #02</b>	<b>\$ 9,851,781.03</b>	<b>\$ 9,851,781.03</b>	<b>\$ -</b>	1. No Adjustments on this Amendment. 2. Project is complete.	
<b>Breakout #03: Structural Demolition Projects (through Gilbert demo)</b>					
KA General Conditions	\$ 217,362.00	\$ 189,867.37	\$ (27,494.63)		
KA Site Services	\$ 1,147,601.08	\$ 1,151,196.22	\$ 3,595.14		
KA Reimbursables	\$ 185,668.93	\$ 226,545.84	\$ 40,876.85		
KA Construction Manager Fee (Constructor)	\$ 221,662.86	\$ 271,741.32	\$ 50,078.46		
<b>Subtotal Breakout #03</b>	<b>\$ 1,772,294.93</b>	<b>\$ 1,839,350.75</b>	<b>\$ 67,055.82</b>	1. Partial GC give-back for unused funds, along with added Site Services, Reimbursables, and Fee for the additional scope occurring at the Eveleth and Gilbert Campuses.	
<b>Breakout #04: North Star Elementary School (formerly Virginia Elementary School)</b>					
KA General Conditions	\$ 1,211,655.83	\$ 1,129,357.63	\$ (82,298.20)		
KA Site Services	\$ 1,588,967.00	\$ 1,665,902.20	\$ 76,935.20		
KA Reimbursables	\$ 222,752.26	\$ 304,066.92	\$ 81,314.66		
KA Construction Manager Fee (Constructor)	\$ 672,782.00	\$ 676,253.56	\$ 3,471.56		
<b>Subtotal Breakout #04</b>	<b>\$ 3,696,157.09</b>	<b>\$ 3,775,586.31</b>	<b>\$ 79,429.22</b>	1. Partial GC give-back for unused funds, along with added Site Services, Reimbursables, and Fee for the additional scope at NSE, Parkview and RRHS.	
<b>Breakout #05: RRPS District Admin Building Mechanical Upgrade - Phase 2</b>					
KA General Conditions	\$ 14,022.40	\$ 67,000.00	\$ 52,977.60		
KA Site Services	\$ 82,320.00	\$ 113,968.00	\$ 31,648.00		
KA Reimbursables	\$ 33,530.60	\$ 37,530.60	\$ 4,000.00		
KA Construction Manager Fee (Constructor)	\$ 26,655.00	\$ 29,392.68	\$ 2,737.68		
<b>Subtotal Breakout #05</b>	<b>\$ 156,528.00</b>	<b>\$ 247,891.28</b>	<b>\$ 91,363.28</b>	1. Added Scope throughout the building for ALP	

IN WITNESS WHEREOF, the parties hereto have executed this **Amendment No. 15** to Construction Manager Agreement as of the date first set forth above. The undersigned further acknowledges that he or she is authorized to enter into this Amendment on behalf of the party designated below.

ROCK RIDGE PUBLIC SCHOOLS – ISD  
2909

Dated: \_\_\_\_\_, 2024

\_\_\_\_\_

By: \_\_\_\_\_

Title: \_\_\_\_\_

KRAUS-ANDERSON CONSTRUCTION  
COMPANY

Dated: \_\_\_\_\_, 2024

\_\_\_\_\_

By: \_\_\_\_\_

Title: \_\_\_\_\_

**OFFICE OF THE SCHOOL BOARD  
INDEPENDENT SCHOOL DISTRICT NO. 2909  
MONDAY, JULY 8, 2024, 6:00 P.M.**

**ROCK RIDGE ADMINISTRATION BUILDING, 1405 PROGRESS PARKWAY, VIRGINIA, MN 55792  
MINUTES OF THE REGULAR SCHOOL BOARD MEETING**

**Members Present:**

Bill Addy                      Polly Sorcan  
Brandi Lautigar              John Uhan  
Tim Riordan                    Lisa Westby

**Other Staff Present:**

Dr. Noel Schmidt, Superintendent  
Andrea Lintula, Business Manager

**Members Absent:**

Nicole Culbert-Dahl

- I. Chair ADDY called the regular meeting to order at 6:00 P.M.
- II. **APPROVE AGENDA:**
- A. Motion to **approve the agenda** made by UHAN, seconded by RIORDAN.
  - B. ADDY deleted 9.8 *Consider approval of grant requests to be paid for by the 2024 Rock Ridge Education Fund* and 9.9 *Consider approval of grant requests to be paid for by the 2024 Wolverine Fund* as these two items were approved at a previous meeting.
  - C. RIORDAN added a request from Laura Tassoni, on behalf of her son Anthony Tassoni, for donation of the steel plate located inside the football stadium in Eveleth to the Consent Agenda Item 4.10.
  - D. SORCAN motioned to **hold a Closed Session before the start of the meeting to discuss the proposed principals contract and the proposal from the City of Eveleth regarding Eveleth school properties**, seconded by WESTBY. Motion failed 2-4 with RIORDAN, LAUTIGAR, UHAN, and ADDY voting NO.
  - E. SORCAN asked for an update regarding the Channel 12 board during the Superintendent's Report as well as information about program additions and deletions and staff assignments for the upcoming school year.
  - F. Motion to **approve** passed unanimously.
- III. **RECOGNITION OF VISITORS AND VISITOR INPUT: NONE.**
- IV. **CONSENT AGENDA:**
- A. Motion to **approve the Consent Agenda** made by RIORDAN, seconded by UHAN.
    - 1. WESTBY pulled for discussion 4.7 *Approval of out-of-state travel for Dr. Noel Schmidt to attend Gallup Global Strengths Coach Conference/Workshop/Training in Omaha, August 12-16, 2024 as per the Superintendent contract.*
    - 2. SORCAN pulled for discussion 4.3 *Approval of hire of Stephanie Jasperson-Aagenes for the Special Education Director position with a salary as per the Rock Ridge Principals Association contract effective July 1, 2024 through June 30, 2026* and 4.6 *Acceptance of resignation for the purpose of retirement of Deb Meissner from the Interventionist/STEAM position effective January 14, 2025.*
    - 3. Following discussion, motion to **approve** passed 5-1 with SORCAN voting NO.
      - a. Approval of June 24, 2024 meeting minutes.
      - b. Approval of hire of Tristan Kuoppala for the Custodian/Grounds/GM/Driver position at a rate of \$24.25/hour effective June 24, 2024.
      - c. Approval of hire of Stephanie Jasperson-Aagenes for the Special Education Director position with a salary as per the Rock Ridge Principals Association contract effective July 1, 2024 through June 30, 2026 (48 weeks - \$136,818.15

for 2024-25 / 48 weeks – salary as per Rock Ridge Principals Association contract for 2025-26).

- d. Approval of hire of Drew Aho for the Long-Term Substitute Teacher position (NSE) with a salary of \$50,163 (BA Step B, prorated) effective August 27, 2024 through December 1, 2024.
- e. Approval of the following corrections: Chris Chad was hired as Co-Director of the One Act Play at \$1,599. Correct stipend for the 2024-2025 school year is \$2,460. Jeremy Liimatta was hired as the Co-Director of One Act Play with a stipend of \$1,599. Correct stipend for the 2024-2025 school year is \$2,460. Jeremy was also hired as the Co-Director of the Spring Play at \$1,639. Correction - Spring Play Director with a stipend of \$3,278 for the 2024-2025 school year.
- f. Acceptance of resignation for the purpose of retirement of Deb Meissner from the Interventionist/STEAM position effective January 14, 2025.
- g. Approval of out-of-state travel for Dr. Noel Schmidt to attend Gallup Global Strengths Coach Conference/Workshop/Training in Omaha, August 12-16, 2024 as per the Superintendent contract.
- h. Acceptance and appreciation of a donation from Allison Kreibich in the amount of \$4,500 for the #RockRidgeRising Campaign - Varsity Baseball scoreboard.
- i. Acceptance and appreciation of a donation from State Farm in the amount of \$4,500 for the #RockRidgeRising Campaign - Varsity Baseball scoreboard.
- j. Approval of request from Laura Tassoni, on behalf of her son Anthony Tassoni, for donation of the steel plate located inside the football stadium in Eveleth.

V. **STAFF REQUEST:** Motion to approve **rescinding the resignation of Daniel Melby from the Secondary Music Teacher position (board approved on June 10, 2024) and grant him an unpaid leave of absence for the 2024-2025 school year** failed due to lack of support.

VI. **REPORTS:**

- A. Supt. Schmidt provided an update on the S.M.A.R.T. program for the 2024-25 school year. S.M.A.R.T. teacher Maxine Perko spoke on behalf of her position and the program. Supt. Schmidt stated that because staff are out of the buildings for summer, new members for the Channel 12 board have not been found yet. A handout was provided showing courses at RRHS that will not be offered for the 2024-25 school year for reasons of not enough student interest or staff choice and new courses that are being offered this school year. Finally, the upcoming school board election was mentioned and the filing period for anyone interested in running for one of the three available seats opens July 30 and closes August 13. Filing will take place at the Rock Ridge Administration Building.
- B. Motion to **approve the payment of the bills** made by RIORDAN, seconded by UHAN. Motion passed unanimously.

VII. **POLICIES – FINAL READING:**

- A. Motion to **approve the final reading of 533 Wellness** made by UHAN, seconded by RIORDAN. Motion passed unanimously.
- B. Motion to **approve the final reading of 606.5 Library Materials** made UHAN, seconded by RIORDAN. Motion passed 5-1 with SORCAN voting NO.
- C. Motion to **approve the final reading of 606.5 Form - Formal Request for Reconsideration of Specific Library Collection Material** made by UHAN, seconded by LAUTIGAR. Motion passed 5-1 with SORCAN voting NO.
- D. Motion to **approve the final reading of 506 Student Discipline, 507 Corporal Punishment and Prone Restraint, 507.5 School Resource Officers, and 514 Bullying Prohibition Policy** made by UHAN, seconded by RIORDAN. Motion passed unanimously.

VIII. **POLICIES UP FOR REVIEW – FINAL READING:**

- A. Motion to **approve the final reading of 101.1 Name of the School District, 201 Legal Status of the School Board, 202 School Board Officers, 203 Operation of the School Board - Governing Rules, 203.1 School Board Procedures; Rules of Order, 203.6 Consent Agendas, 212 School Board Member Development, 214 Out-Of-State Travel By School Board Members, 306 Administrator Code of Ethics, 405 Veteran's Preference, 407 Employee Right To Know - Exposure to Hazardous Substances, 409 Employee Publications, Instructional Materials, Inventions, and Creations, 412 Expense Reimbursement, 421 Gifts to Employees and School Board Members** made by RIORDAN, seconded by LAUTIGAR. Motion passed unanimously

IX. **ADMINISTRATION:**

- A. Motion to **approve the Eveleth School Properties and Request from the City of Eveleth** made by WESTBY, seconded by RIORDAN. Motion passed 4-2 with ADDY and UHAN voting NO.
- B. Motion to **approve the Facilities Use Agreement between the City of Eveleth and ISD 2909 for the 2024-2025 school year** made by RIORDAN, seconded by LAUTIGAR. Motion passed unanimously.
- C. Motion to **approve the Facilities Use Contract between Minnesota North College Mesabi Campus and ISD 2909 effective August 1, 2024 through July 31, 2025** made by LAUTIGAR, seconded by UHAN. Motion unanimously.
- D. Motion to **approve the 3-year proposal for auditing services from Brady Martz for FY 24-26** made by RIORDAN, seconded by WESTBY. Motion passed unanimously.
- E. Motion to **approve the District LTFM Plan** made by RIORDAN, seconded by LAUTIGAR. Motion passed 5-0-1 with SORCAN abstaining.
- F. Motion to **approve the Agreement between ISD 2909 and the Rock Ridge Principals Association effective July 1, 2023 through June 30, 2025** made by LAUTIGAR, seconded by RIORDAN. Motion passed 5-1 with SORCAN voting NO.
- G. Motion to **approve the Consultant Agreement between Costin Group Minnesota, Inc. and ISD 2909 effective from March 1, 2025 through December 31, 2026** made by RIORDAN, seconded by UHAN. Motion passed unanimously.

X. **MEETING ANNOUNCEMENTS** were made.

XI. **ADJOURNMENT:** Meeting adjourned at 7:32 P.M.

---

CHAIR – BILL ADDY

---

CLERK – BRANDI LAUTIGAR

**OFFICE OF THE SCHOOL BOARD  
INDEPENDENT SCHOOL DISTRICT NO. 2909  
MONDAY, JULY 29, 2024, 4:00 P.M.**

**ROCK RIDGE ADMINISTRATION BUILDING, 1405 PROGRESS PARKWAY, VIRGINIA, MN 55792  
MINUTES OF THE SPECIAL SCHOOL BOARD MEETING**

**Members Present:**

Bill Addy                      Polly Sorcan  
Nicole Culbert-Dahl      John Uhan  
Brandi Lautigar            Lisa Westby  
Tim Riordan

**Other Staff Present:**

Dr. Noel Schmidt, Superintendent

**Members Absent:**

None

- I. Chair ADDY called the regular meeting to order at 4:00 P.M.
- II. **SCHOOL DISTRICT PROGRAMMING:**
- A. S.M.A.R.T. program – the board discussed bringing the S.M.A.R.T. program back for the 2024-25 school year and how that may affect the budget next spring. Input was provided by teacher Maxine Perko who was in attendance. The board decided by place this item on the August 12 regular meeting agenda for discussion and to possibly take action.
- B. The current Rock Ridge music program and its staffing were discussed. The possible need for an additional FTE hire was discussed with input from teacher Julie Sandstede who was in attendance. The board asked to put this item on the August 12 regular meeting agenda.
- III. **CLOSED SESSION:** The board entered into Closed Session session as authorized under M.S. 13D.05, Subd. 2(b) Preliminary Consideration of Allegations or Charges against individuals who are subject to Rock Ridge Public School’s authority at 5:05 P.M.
- IV. **SPECIAL MEETING REOPENED AT 6:10 P.M.**
- A. Chair ADDY read a statement from the board dismissing the allegations, formally apologizing to senior Mylee Young for being unjustly disqualified from the first day of the girls state golf meet, and stated that the district will follow up with the MSHSL to expunge the disqualification status from Young’s record, if one exists.
- B. Motion by LAUTIGAR to **make a formal apology and to contact the MSHSL to expunge any disqualification status from Mylee Young’s record**, seconded by RIORDAN. Motion passed 6-1 with SORCAN voting NO.
- V. **ADJOURNMENT:** Meeting adjourned at 6:19 P.M.

---

CHAIR – BILL ADDY

---

CLERK – BRANDI LAUTIGAR

Girls Tennis		Salaries
--------------	--	----------

Co- Head	Kortney Rosati*#	\$5,043.00	# Split Head and Asst.
Co- Head	Jessica Kralich*#	\$5,043.00	
JH	AJ Roen	\$3,278.00	
Volunteer	Jim Prittinen		
Volunteer	Tom Prosen		
Volunteer	Katie Troutwine		
Volunteer	Dominic Pauling		

Football		
----------	--	--

Head Varsity	Brandon Borich*	\$7,060.00
Varsity Assistant	Sean Streier*	\$4,791.00
Varsity Assistant	Ryan Malich*	\$4,791.00
JV Assistant	John Stanaway	\$4,791.00
JV Assistant		\$4,791.00
Head "C" Squad	Dan Berry*	\$3,782.00
8th Grade	Ed Cremers*	\$3,278.00
7th Grade	Jeff Teasck*	\$3,278.00

Volunteer Coaches		
Varsity Assistant	Nick Miller	
Varsity Assistant	Jack Toman Beau Foix	
"C" Squad Assistant	Kyle Colbert	
"C" Squad Assistant	Nate Kero	
8th Grade Assistant	Greg Powell	
7th Grade Assistant	John Westby	

<b>Volleyball</b>		
Head	Amy Kvaternik*	\$7,060.00
JV	Katie Niskanen*	\$4,791.00
C	Madeline Faldet*	\$4,034.00
8th	Laurie Kuoppala*	\$3,278.00
7th	Taryn Greiner* (pending #s)	\$3,278.00
8th	Melissa Lautigar*	\$3,278.00
7th	Alicia Schroeder* (pending #s)	\$3,278.00
Volunteer	Emma Westby	
<b>Girls Swimming</b>		
Head	Perry Brown*	\$6,555.00
Asst	Nancy Reed*	\$4,791.00
JH	Skyler Harju	\$3,278.00
<b>Cross Country</b>		
Head	Chris Ismil*	\$6,052.00
JH	Ben Norman*	\$3,278.00
<b>Weight Lifting Coordinator/ Strength Coach- Fall/Winter</b>		
	John Stanaway*	\$5,140.00
<b>Weight Lifting Coordinator/ Strength Coach- Spring/Summer</b>		
	John Stanaway*	\$5,140.00
* Returning Coaches		
<b>Coaches Already Board Hired</b>		

**Rock Ridge Public Schools  
Substance Abuse Prevention Grant Youth Group Leader  
Description and Contract**

- **Leader** will ensure that the Rock Ridge PCN campaign youth group activities reflect the mission and vision of the campaign.
- **Leader** will ensure that the Rock Ridge PCN campaign youth group meet twice a month during the school year, once per month over the summer break. Meeting attendance will be tracked and submitted to the PCN Grant Coordinator.
- **Leader** will assist planning at least one ATOD event with substance prevention messages.
- **Leader** must participate with their youth group at the Youth Leadership Academy (YLA). The Leader must also require that each youth be a member of the youth group in order to attend the annual two day Youth Leadership Academy (YLA) hosted by the grant.
- **Leader** will be part of the CAPE Coalition as part of the youth committee.
- **Leader** is appointed by the PNC Grant Coordinator and members of the CAPE Coalition. The term contract is one year. Payment will be given by the end of the grant year (June 30th 2025). If for any reason the youth group leader cannot or does not complete requirements, a meeting will be held with the PNC Coordinator, CAPE coordinator, and the Youth Group Leader to determine the appropriate partial pay for the amount of completion that will take place of the full payment amount.
  - \$4000: Full year/completed all leader requirements for one youth group.

I, Emily Jankila, hereby accept the role of **Positive Community Norms Grant Youth Group Leader**.

Signature:



Date:

7/9/24

# OVERNIGHT/OUT OF STATE ATHLETIC TRIPS

SPORT	LEAVE	RETURN	EVENT	STUDENTS
-------	-------	--------	-------	----------

G.Tennis	8/20/24	8/21/24	Litchfield	15

CC                      9/19/2024      9/21/2024 U of M- Griak Meet                      30

All above trips are overnight. There are no out-of-state trips this fall, except to S

# S - FALL 2024

<b>WHO PAYS COSTS?</b>	<b>BUS/SUB.</b>	<b>SUPER(S)</b>
------------------------	-----------------	-----------------

<b>School/Transportation; Boosters/Lodging</b>	<b>Bus</b>	<b>Coaches</b>

School/Transportation; Boosters/Lodging

Bus

Coaches

Superior who is now a conference opponent

**File Code:** 1950

**Date:** July 11, 2024

Dear Interested Parties, Agencies, and Organizations,

I am writing to provide you with an update on the topic of **Minnesota School Trust lands that are located within the Boundary Waters Canoe Area Wilderness (BWCAW)**. Federal wilderness restrictions complicate the State of Minnesota's ability to manage approximately 80,000 acres of School Trust lands within the BWCAW for long-term economic return. Multiple attempts have been made over decades to address this issue.

In 2012, the Forest Service received a request from the Minnesota Department of Natural Resources (DNR) to initiate a land exchange for approximately 30,000 acres of state lands in the Wilderness in exchange for federal lands of equal value from a pool of approximately 39,000 acres outside the Wilderness. An environmental impact statement (EIS) process was initiated in 2015 to analyze the School Trust Land Exchange project (<https://www.fs.usda.gov/project/superior/?project=45943>). A draft EIS for this proposed exchange was published in 2017. Since then, through public comments received and tribal consultation, we have considered a variety of viewpoints on the exchange proposal. Several issues have arisen with the original exchange. These considerations informed a decision by the state of Minnesota to withdraw its request for a land exchange. The withdrawal letter was received by the Forest Service in May of 2024. The letter will be published to the Minnesota DNR, School Trust webpage on July 12 for public reference.

Land exchanges require two willing parties. Because the state of Minnesota has withdrawn its request for exchange, this is no longer the case. Accordingly, the School Trust Land Exchange is no longer a viable project and I find reason to cancel the EIS. This is documented in the Federal Register Notice anticipated for publication on July 12.

I greatly appreciate the public participation in the EIS process and the hard work over decades that has gone into resolving the issue of School Trust lands within the BWCAW.

Going forward, the Forest Service is proposing a purchase of the approximately 80,000 acres of School Trust lands within the BWCAW, as noted in the state of Minnesota's letter withdrawing its request for a land exchange. In addition, the Forest Service has the opportunity to purchase approximately 15,000 acres of land within the proclamation boundary of the Forest, outside the BWCAW, from The Conservation Fund (TCF). These TCF lands were previously intended to be involved in a purchase transaction involving the 50,000 acres of School Trust lands in the BWCAW that were not included in the School Trust Land Exchange.

We will provide more information on these two proposed land purchases and invite public input on them soon. We will notify the public when information on the proposed purchases is available for review and input. I anticipate analyzing and making a decision on these proposed purchases using a categorical exclusion under the National Environmental Policy Act.



If you have any questions, please contact Trevor Peck, Special Projects Manager at [trevor.peck@usda.gov](mailto:trevor.peck@usda.gov), 801-823-5138, or Barb Thompson, Lands and Special Uses Program Manager, [barbara.thompson@usda.gov](mailto:barbara.thompson@usda.gov), 218-365-7618.

Sincerely,

A handwritten signature in blue ink that reads "T. B. Hall". The signature is written in a cursive style with a horizontal line above the first part.

THOMAS HALL  
Forest Supervisor

## Rock Ridge Public Schools Budget Guideline Period Ending June 30,2025

Sequence: L, Fd, Org, Pro, Crs, Fin, O/S, gla\_ref1, gla\_ref2, gla\_ref3

											Adopted25				Remaining			
L	Fd	Org	Pro	Crs	Fin	O/S	Class	Sub	Description	Annual Budget	YTD	Enc	Balance	Ref 1	Ref 2	Ref 3		
01	General																	
E	01	005	010	000	000	110	422	00	Secretarl Cler Other	26,100.00	0.00	0.00	26,100.00					
E	01	005	010	000	000	170	422	00	Secretarl Cler Other	16,600.00	0.00	0.00	16,600.00					
E	01	005	010	000	000	210	422	00	FICA	2,545.00	0.00	0.00	2,545.00					
E	01	005	010	000	000	214	422	00	PERA	1,785.00	0.00	0.00	1,785.00					
E	01	005	010	000	000	240	422	00	Long Term Disability	32.00	0.00	0.00	32.00					
E	01	005	010	000	000	250	422	00	Sheltered Annuity	288.00	0.00	0.00	288.00					
E	01	005	010	000	000	251	422	00	MSRS HCSP	150.00	0.00	0.00	150.00					
E	01	005	010	000	000	270	422	00	Workmens Comp	63.00	0.00	0.00	63.00					
E	01	005	010	000	000	311	422	00	Prof Tech Services	52,000.00	0.00	0.00	52,000.00					
E	01	005	010	000	000	366	422	00	Travel	3,000.00	0.00	0.00	3,000.00					
E	01	005	010	000	000	380	422	00	Print-Publish	50,000.00	0.00	631.40	49,368.60					
E	01	005	010	000	000	401	422	00	General Supplies	400.00	0.00	0.00	400.00					
E	01	005	010	000	000	820	422	00	Dues/Mbrshp/Lic Fee	5,000.00	0.00	475.00	4,525.00					
E	01	005	020	000	000	110	422	00	Salary/Adm	216,744.00	0.00	0.00	216,744.00					
E	01	005	020	000	000	170	422	00	Secretarl Cler Other	113,785.00	0.00	0.00	113,785.00					
E	01	005	020	000	000	210	422	00	FICA	22,301.00	0.00	0.00	22,301.00					
E	01	005	020	000	000	214	422	00	PERA	8,534.00	0.00	0.00	8,534.00					
E	01	005	020	000	000	218	422	00	TRA	18,965.00	0.00	0.00	18,965.00					
E	01	005	020	000	000	220	422	00	Employee Insurance	9,360.00	0.00	0.00	9,360.00					
E	01	005	020	000	000	230	422	00	Life Insurance	160.00	0.00	0.00	160.00					
E	01	005	020	000	000	235	422	00	Dental Insurance	848.00	0.00	0.00	848.00					
E	01	005	020	000	000	240	422	00	Long Term Disability	588.00	0.00	0.00	588.00					
E	01	005	020	000	000	250	422	00	Sheltered Annuity	2,013.00	0.00	0.00	2,013.00					
E	01	005	020	000	000	251	422	00	MSRS HCSP	5,223.00	0.00	0.00	5,223.00					
E	01	005	020	000	000	270	422	00	Workmens Comp	1,256.00	0.00	0.00	1,256.00					
E	01	005	020	000	000	311	422	00	Prof Tech Services	5,000.00	0.00	0.00	5,000.00					
E	01	005	020	000	000	320	422	00	Comm Telephone	2,600.00	0.00	154.20	2,445.80					
E	01	005	020	000	000	401	422	00	General Supplies	3,000.00	0.00	0.00	3,000.00					
E	01	005	020	000	000	820	422	00	Dues/Mbrshp/Lic Fee	1,000.00	0.00	0.00	1,000.00					
E	01	005	030	000	000	143	422	00	Lic Instr Support	87,738.00	0.00	0.00	87,738.00					
E	01	005	030	000	000	210	422	00	FICA	6,712.00	0.00	0.00	6,712.00					
E	01	005	030	000	000	218	422	00	TRA	7,677.00	0.00	0.00	7,677.00					
E	01	005	030	000	000	220	422	00	Health Insurance	18,654.00	0.00	0.00	18,654.00					
E	01	005	030	000	000	235	422	00	Dental Insurance	240.00	0.00	0.00	240.00					
E	01	005	030	000	000	240	422	00	Long Term Disability	75.00	0.00	0.00	75.00					
E	01	005	030	000	000	250	422	00	Sheltered Annuity	600.00	0.00	0.00	600.00					
E	01	005	030	000	000	251	422	00	MSRS HCSP	3,145.00	0.00	0.00	3,145.00					
E	01	005	030	000	000	270	422	00	Workers Compensation	333.00	0.00	0.00	333.00					

## Rock Ridge Public Schools Budget Guideline Period Ending June 30,2025

Sequence: L, Fd, Org, Pro, Crs, Fin, O/S, gla\_ref1, gla\_ref2, gla\_ref3

										Adopted25				Remaining			
L	Fd	Org	Pro	Crs	Fin	O/S	Class	Sub	Description	Annual Budget	YTD	Enc	Balance	Ref 1	Ref 2	Ref 3	
01		General															
E	01	005	030	000	000	401	422	00	General Supplies	38,200.00	0.00	0.00	38,200.00				
E	01	005	030	000	000	406	422	00	Instructional Software Licens	0.00	0.00	10,725.45	(10,725.45)				
E	01	005	030	000	000	460	422	00	Textbooks/Workbooks	0.00	0.00	3,632.40	(3,632.40)				
E	01	005	105	000	000	110	422	00	Salary/Admin	120,964.00	0.00	0.00	120,964.00				
E	01	005	105	000	000	210	422	00	FICA	9,254.00	0.00	0.00	9,254.00				
E	01	005	105	000	000	218	422	00	TRA	10,584.00	0.00	0.00	10,584.00				
E	01	005	105	000	000	220	422	00	Health Insurance	22,500.00	0.00	0.00	22,500.00				
E	01	005	105	000	000	230	422	00	Life Insurance	80.00	0.00	0.00	80.00				
E	01	005	105	000	000	235	422	00	Dental Insurance	1,131.00	0.00	0.00	1,131.00				
E	01	005	105	000	000	240	422	00	Long Term Disability	251.00	0.00	0.00	251.00				
E	01	005	105	000	000	250	422	00	Sheltered Annuity	1,200.00	0.00	0.00	1,200.00				
E	01	005	105	000	000	251	422	00	MSRS HCSP	5,245.00	0.00	0.00	5,245.00				
E	01	005	105	000	000	270	422	00	Workers Compensation	460.00	0.00	0.00	460.00				
E	01	005	105	000	000	320	422	00	Communications Srv	7,000.00	0.00	0.00	7,000.00				
E	01	005	105	000	000	329	422	00	Postage	5,000.00	0.00	0.00	5,000.00				
E	01	005	105	000	000	335	422	00	Short Term Lease	2,000.00	0.00	0.00	2,000.00				
E	01	005	105	000	000	366	422	00	Meals/Travel	2,000.00	0.00	0.00	2,000.00				
E	01	005	105	048	000	430	422	00	Instructional Supply	0.00	0.00	51.36	(51.36)				
E	01	005	107	050	000	170	422	00	Secretarl Cler Other	60,442.00	0.00	0.00	60,442.00				
E	01	005	107	050	000	210	422	00	FICA	4,624.00	0.00	0.00	4,624.00				
E	01	005	107	050	000	214	422	00	PERA	4,533.00	0.00	0.00	4,533.00				
E	01	005	107	050	000	220	422	00	Health Insurance	18,654.00	0.00	0.00	18,654.00				
E	01	005	107	050	000	230	422	00	Life Insurance	80.00	0.00	0.00	80.00				
E	01	005	107	050	000	235	422	00	Dental Insurance	848.00	0.00	0.00	848.00				
E	01	005	107	050	000	240	422	00	Long Term Disability	115.00	0.00	0.00	115.00				
E	01	005	107	050	000	251	422	00	MSRS HCSP	3,745.00	0.00	0.00	3,745.00				
E	01	005	107	050	000	270	422	00	Workers Compensation	230.00	0.00	0.00	230.00				
E	01	005	107	050	000	311	422	00	Prof Tech Services	0.00	0.00	376.57	(376.57)				
E	01	005	107	050	000	366	422	00	Travel	0.00	0.00	1,639.95	(1,639.95)				
E	01	005	107	050	000	401	422	00	General Supplies	10,000.00	0.00	0.00	10,000.00				
E	01	005	110	000	000	170	422	00	Salary/Bookkeeper	311,519.00	0.00	0.00	311,519.00				
E	01	005	110	000	000	210	422	00	FICA	23,831.00	0.00	0.00	23,831.00				
E	01	005	110	000	000	214	422	00	PERA	23,364.00	0.00	0.00	23,364.00				
E	01	005	110	000	000	220	422	00	Employee Insurance	31,860.00	0.00	0.00	31,860.00				
E	01	005	110	000	000	230	422	00	Life Insurance	334.00	0.00	0.00	334.00				
E	01	005	110	000	000	235	422	00	Dental Insurance	3,271.00	0.00	0.00	3,271.00				
E	01	005	110	000	000	240	422	00	Disability Insurance	511.00	0.00	0.00	511.00				
E	01	005	110	000	000	250	422	00	403B Emplr Match	2,300.00	0.00	0.00	2,300.00				

## Rock Ridge Public Schools Budget Guideline Period Ending June 30,2025

Sequence: L, Fd, Org, Pro, Crs, Fin, O/S, gla\_ref1, gla\_ref2, gla\_ref3

										Adopted25				Remaining			
L	Fd	Org	Pro	Crs	Fin	O/S	Class	Sub	Description	Annual Budget	YTD	Enc	Balance	Ref 1	Ref 2	Ref 3	
01	General																
E	01	005	110	000	000	251	422	00	Emplyr-Spnsrd EBT (ING)	8,518.00	0.00	0.00	8,518.00				
E	01	005	110	000	000	270	422	00	Workers Compensation	1,184.00	0.00	0.00	1,184.00				
E	01	005	110	000	000	305	422	00	Cons Fee/Fee For Srv	20,000.00	0.00	0.00	20,000.00				
E	01	005	110	000	000	311	422	00	Prof Tech Services	55,000.00	0.00	0.00	55,000.00				
E	01	005	110	000	000	314	422	00	Services-Criminal Ck	5,000.00	0.00	220.00	4,780.00				
E	01	005	110	000	000	329	422	00	Postage	5,000.00	0.00	0.00	5,000.00				
E	01	005	110	000	000	401	422	00	General Supplies	2,000.00	0.00	2,695.13	(695.13)				
E	01	005	110	000	000	820	422	00	Dues/Mbrshp/Lic Fee	2,000.00	0.00	1,200.00	800.00				
E	01	005	110	000	000	896	422	00	Property Taxes/Assessments	17,000.00	0.00	0.00	17,000.00				
E	01	005	110	044	000	401	422	00	Credit Card Fees	2,000.00	0.00	0.00	2,000.00				
E	01	005	150	000	000	311	422	00	Prof Tech Services	50,000.00	0.00	1,435.50	48,564.50				
E	01	005	199	000	000	319	422	00	Other Personal Srvcs	5,000.00	0.00	0.00	5,000.00				
E	01	005	401	000	740	396	422	00	Spec Ed Purchased Salary	50,000.00	0.00	0.00	50,000.00				
E	01	005	401	000	740	397	422	00	Spec Ed Purchased Benefits	10,000.00	0.00	0.00	10,000.00				
E	01	005	401	000	740	399	422	00	SpEd Purchased Services	160,000.00	0.00	0.00	160,000.00				
E	01	005	404	000	740	399	422	00	SpEd Purchased Services	6,000.00	0.00	0.00	6,000.00				
E	01	005	405	000	740	396	422	00	Spec Educ Salary	60,000.00	0.00	0.00	60,000.00				
E	01	005	405	000	740	397	422	00	Spec Educ Benefits	20,000.00	0.00	0.00	20,000.00				
E	01	005	405	000	740	399	422	00	Spec Purchased Services	7,000.00	0.00	0.00	7,000.00				
E	01	005	420	000	740	143	422	00	Lic Instr Support	185,923.00	0.00	0.00	185,923.00				
E	01	005	420	000	740	396	422	00	Spec Ed Purchased Salary	270,000.00	0.00	0.00	270,000.00				
E	01	005	420	000	740	397	422	00	Spec Ed Purchased Benefits	80,000.00	0.00	0.00	80,000.00				
E	01	005	420	000	799	305	422	00	Consulting Fees	20,000.00	0.00	0.00	20,000.00				
E	01	005	605	000	000	366	422	00	Travel	500.00	0.00	0.00	500.00				
E	01	005	605	000	000	434	422	00	Software	10,000.00	0.00	0.00	10,000.00				
E	01	005	605	000	311	320	422	00	Communications Srv	12,000.00	0.00	0.00	12,000.00				
E	01	005	606	000	000	143	422	00	Licensed Instr Spprt	429,401.00	0.00	0.00	429,401.00				
E	01	005	606	000	000	210	422	00	FICA	32,849.00	0.00	0.00	32,849.00				
E	01	005	606	000	000	214	422	00	PERA	26,474.00	0.00	0.00	26,474.00				
E	01	005	606	000	000	218	422	00	TRA	6,686.00	0.00	0.00	6,686.00				
E	01	005	606	000	000	220	422	00	Group Hospitalizatio	58,800.00	0.00	0.00	58,800.00				
E	01	005	606	000	000	230	422	00	Group Life	428.00	0.00	0.00	428.00				
E	01	005	606	000	000	235	422	00	Group Dental	2,701.00	0.00	0.00	2,701.00				
E	01	005	606	000	000	240	422	00	Long Term Disability	750.00	0.00	0.00	750.00				
E	01	005	606	000	000	250	422	00	403B Emplyr Match	3,300.00	0.00	0.00	3,300.00				
E	01	005	606	000	000	251	422	00	HCSP	13,090.00	0.00	0.00	13,090.00				
E	01	005	606	000	000	270	422	00	Workmens Comp	1,632.00	0.00	0.00	1,632.00				
E	01	005	606	000	000	305	422	00	Consulting Fees	50,000.00	0.00	0.00	50,000.00				

## Rock Ridge Public Schools Budget Guideline Period Ending June 30,2025

Sequence: L, Fd, Org, Pro, Crs, Fin, O/S, gla\_ref1, gla\_ref2, gla\_ref3

										Adopted25				Remaining			
L	Fd	Org	Pro	Crs	Fin	O/S	Class	Sub	Description	Annual Budget	YTD	Enc	Balance	Ref 1	Ref 2	Ref 3	
01		General															
E	01	005	606	000	000	311	422	00	Prof Tech Services	50,000.00	0.00	5,000.00	45,000.00				
E	01	005	606	000	000	320	422	00	Comm Telephone	25,000.00	0.00	565.40	24,434.60				
E	01	005	606	000	000	366	422	00	Travel	1,000.00	0.00	0.00	1,000.00				
E	01	005	606	000	000	401	422	00	General Supplies	10,000.00	0.00	0.00	10,000.00				
E	01	005	606	000	000	406	422	00	Instructional Software Licens	20,000.00	0.00	0.00	20,000.00				
E	01	005	606	000	000	430	422	00	Instruct Supplies	25,000.00	0.00	0.00	25,000.00				
E	01	005	606	000	000	466	422	00	Instructional Technology	75,000.00	0.00	0.00	75,000.00				
E	01	005	621	000	000	402	422	00	Copier Supplies	10,000.00	0.00	0.00	10,000.00				
E	01	005	640	000	316	185	403	00	Other Salary Pmt	55,000.00	0.00	0.00	55,000.00				
E	01	005	640	000	316	210	403	00	FICA	4,208.00	0.00	0.00	4,208.00				
E	01	005	640	000	316	218	403	00	TRA	4,813.00	0.00	0.00	4,813.00				
E	01	005	640	000	316	270	403	00	Workers Compensation	209.00	0.00	0.00	209.00				
E	01	005	640	000	316	366	403	00	Travel	245,417.00	0.00	1,583.75	243,833.25				
E	01	005	640	000	316	401	403	00	General Supplies	10,000.00	0.00	0.00	10,000.00				
E	01	005	640	000	316	820	403	00	Dues-Memberships-Lic-Fees	70,000.00	0.00	0.00	70,000.00				
E	01	005	690	000	000	320	422	00	Comm Telephone	50,000.00	0.00	0.00	50,000.00				
E	01	005	690	000	000	329	422	00	Postage	5,000.00	0.00	0.00	5,000.00				
E	01	005	690	000	000	401	422	00	General Supplies	100.00	0.00	0.00	100.00				
E	01	005	810	000	000	115	422	00	Salary/Supervisor	83,712.90	0.00	0.00	83,712.90				
E	01	005	810	000	000	170	422	00	Secretarl Cler Other	19,237.00	0.00	0.00	19,237.00				
E	01	005	810	000	000	171	422	00	Salary/Custodial OT	110,548.00	0.00	0.00	110,548.00				
E	01	005	810	000	000	172	422	00	Janitor Salary	433,368.80	0.00	0.00	433,368.80				
E	01	005	810	000	000	181	422	00	Handyman	57,117.00	0.00	0.00	57,117.00				
E	01	005	810	000	000	210	422	00	FICA	54,165.23	0.00	0.00	54,165.23				
E	01	005	810	000	000	214	422	00	PERA	52,934.10	0.00	0.00	52,934.10				
E	01	005	810	000	000	220	422	00	Group Hospitalizatio	131,956.40	0.00	0.00	131,956.40				
E	01	005	810	000	000	230	422	00	Group Life	611.94	0.00	0.00	611.94				
E	01	005	810	000	000	235	422	00	Group Dental	5,565.46	0.00	0.00	5,565.46				
E	01	005	810	000	000	240	422	00	Long Term Disability	983.07	0.00	0.00	983.07				
E	01	005	810	000	000	250	422	00	Sheltered Annuity	1,150.02	0.00	0.00	1,150.02				
E	01	005	810	000	000	251	422	00	Emper Health Reimb Trust E	12,456.50	0.00	0.00	12,456.50				
E	01	005	810	000	000	270	422	00	Workmens Comp	20,654.91	0.00	0.00	20,654.91				
E	01	005	810	000	000	311	422	00	Prof Tech Services	125,000.00	0.00	0.00	125,000.00				
E	01	005	810	000	000	320	422	00	Comm Telephone	35,000.00	0.00	2,364.40	32,635.60				
E	01	005	810	000	000	330	422	00	Utilities	1,000.00	0.00	0.00	1,000.00				
E	01	005	810	000	000	331	422	00	Electricity	146,000.00	0.00	0.00	146,000.00				
E	01	005	810	000	000	332	422	00	Water	20,000.00	0.00	0.00	20,000.00				
E	01	005	810	000	000	333	422	00	Sewage	1,000.00	0.00	0.00	1,000.00				

## Rock Ridge Public Schools Budget Guideline Period Ending June 30,2025

Sequence: L, Fd, Org, Pro, Crs, Fin, O/S, gla\_ref1, gla\_ref2, gla\_ref3

										Adopted25			Remaining			
L	Fd	Org	Pro	Crs	Fin	O/S	Class	Sub	Description	Annual Budget	YTD	Enc	Balance	Ref 1	Ref 2	Ref 3
01		General														
E	01	005	810	000	000	334	422	00	Garbage	21,000.00	0.00	0.00	21,000.00			
E	01	005	810	000	000	335	422	00	Short Term Lease	500.00	0.00	0.00	500.00			
E	01	005	810	000	000	350	422	00	Repairs Maint Serv	100,000.00	0.00	22,095.36	77,904.64			
E	01	005	810	000	000	401	422	00	General Supplies	20,000.00	0.00	433.31	19,566.69			
E	01	005	810	000	000	410	422	00	Custodial Supplies	100,000.00	0.00	15.98	99,984.02			
E	01	005	810	000	000	420	422	00	Repair Supplies	10,000.00	0.00	113.71	9,886.29			
E	01	005	810	000	000	440	422	00	Fuel For Buildings	30,000.00	0.00	0.00	30,000.00			
E	01	005	940	000	000	340	422	00	Property&liab Ins	405,000.00	0.00	0.00	405,000.00			
E	01	005	940	000	000	341	422	00	Liability Ins	10,000.00	0.00	0.00	10,000.00			
E	01	101	050	000	000	112	422	00	Salary/Principal	125,105.00	0.00	0.00	125,105.00			
E	01	101	050	000	000	170	422	00	Salary/Secretary	44,285.00	0.00	0.00	44,285.00			
E	01	101	050	000	000	210	422	00	FICA	12,958.00	0.00	0.00	12,958.00			
E	01	101	050	000	000	214	422	00	PERA	3,321.00	0.00	0.00	3,321.00			
E	01	101	050	000	000	218	422	00	TRA	10,947.00	0.00	0.00	10,947.00			
E	01	101	050	000	000	220	422	00	Employee Insurance	33,252.00	0.00	0.00	33,252.00			
E	01	101	050	000	000	230	422	00	Life Insurance	160.00	0.00	0.00	160.00			
E	01	101	050	000	000	235	422	00	Dental Insurance	1,131.00	0.00	0.00	1,131.00			
E	01	101	050	000	000	240	422	00	Disability Insurance	378.00	0.00	0.00	378.00			
E	01	101	050	000	000	250	422	00	Sheltered Annuity	2,675.00	0.00	0.00	2,675.00			
E	01	101	050	000	000	251	422	00	Emper Health Reimb Trust E	4,745.00	0.00	0.00	4,745.00			
E	01	101	050	000	000	270	422	00	Workers Compensation	644.00	0.00	0.00	644.00			
E	01	101	050	000	000	401	422	00	General Supplies	1,000.00	0.00	0.00	1,000.00			
E	01	101	201	000	000	140	422	00	Licensed Instructl	250,219.00	0.00	0.00	250,219.00			
E	01	101	201	000	000	210	422	00	FICA	19,142.00	0.00	0.00	19,142.00			
E	01	101	201	000	000	218	422	00	TRA	21,894.00	0.00	0.00	21,894.00			
E	01	101	201	000	000	220	422	00	Employee Insurance	32,112.00	0.00	0.00	32,112.00			
E	01	101	201	000	000	230	422	00	Life Insurance	240.00	0.00	0.00	240.00			
E	01	101	201	000	000	235	422	00	Dental Insurance	480.00	0.00	0.00	480.00			
E	01	101	201	000	000	240	422	00	Disability Insurance	523.00	0.00	0.00	523.00			
E	01	101	201	000	000	250	422	00	403B Emplwr Match	2,500.00	0.00	0.00	2,500.00			
E	01	101	201	000	000	251	422	00	MSRS HCSP	4,800.00	0.00	0.00	4,800.00			
E	01	101	201	000	000	270	422	00	Worker's Compensation	951.00	0.00	0.00	951.00			
E	01	101	201	000	000	430	422	00	Instructional Supply	1,000.00	0.00	207.28	792.72			
E	01	101	203	000	000	140	422	00	Salary/Lic Tchr	32,834.00	0.00	0.00	32,834.00			
E	01	101	203	000	000	144	422	00	Salary/Playgrnd&CafeteriaAi	88,772.00	0.00	0.00	88,772.00			
E	01	101	203	000	000	145	422	00	Substitute	32,000.00	0.00	0.00	32,000.00			
E	01	101	203	000	000	165	422	00	School Counselor	86,404.00	0.00	0.00	86,404.00			
E	01	101	203	000	000	210	422	00	FICA	18,447.00	0.00	0.00	18,447.00			

## Rock Ridge Public Schools Budget Guideline Period Ending June 30,2025

Sequence: L, Fd, Org, Pro, Crs, Fin, O/S, gla\_ref1, gla\_ref2, gla\_ref3

										Adopted25				Remaining			
L	Fd	Org	Pro	Crs	Fin	O/S	Class	Sub	Description	Annual Budget	YTD	Enc	Balance	Ref 1	Ref 2	Ref 3	
01		General															
E	01	101	203	000	000	214	422	00	PERA	5,296.00	0.00	0.00	5,296.00				
E	01	101	203	000	000	218	422	00	TRA	11,949.00	0.00	0.00	11,949.00				
E	01	101	203	000	000	220	422	00	Employee Insurance	21,494.00	0.00	0.00	21,494.00				
E	01	101	203	000	000	230	422	00	Life Insurance	1.00	0.00	0.00	1.00				
E	01	101	203	000	000	235	422	00	Dental Insurance	243.00	0.00	0.00	243.00				
E	01	101	203	000	000	240	422	00	Disability Insurance	187.00	0.00	0.00	187.00				
E	01	101	203	000	000	250	422	00	Sheltered Annuity	1,725.00	0.00	0.00	1,725.00				
E	01	101	203	000	000	251	422	00	Emper Health Reimb Trust E	1,000.00	0.00	0.00	1,000.00				
E	01	101	203	000	000	270	422	00	Workers Compensation	920.00	0.00	0.00	920.00				
E	01	101	203	000	000	305	422	00	Consult/Fees For Svc	40,000.00	0.00	1,330.99	38,669.01				
E	01	101	203	000	000	320	422	00	Comm Telephone	10,000.00	0.00	1,108.00	8,892.00				
E	01	101	203	000	000	335	422	00	Short Term Lease	17,000.00	0.00	0.00	17,000.00				
E	01	101	203	000	000	366	422	00	Travel	2,000.00	0.00	0.00	2,000.00				
E	01	101	203	000	000	401	422	00	General Supplies	4,000.00	0.00	426.01	3,573.99				
E	01	101	203	000	000	430	422	00	Instructional Supply	2,000.00	0.00	0.00	2,000.00				
E	01	101	203	000	000	460	422	00	Textbooks/Workbooks	4,000.00	0.00	0.00	4,000.00				
E	01	101	203	000	000	820	422	00	Dues-Memberships-Lic-Fees	1,500.00	0.00	0.00	1,500.00				
E	01	101	203	032	000	140	422	00	Lic Classroom Tchr	44,702.00	0.00	0.00	44,702.00				
E	01	101	203	032	000	210	422	00	FICA	3,420.00	0.00	0.00	3,420.00				
E	01	101	203	032	000	218	422	00	TRA	3,911.00	0.00	0.00	3,911.00				
E	01	101	203	032	000	240	422	00	Long Term Disability	86.00	0.00	0.00	86.00				
E	01	101	203	032	000	250	422	00	Sheltered Annuity	500.00	0.00	0.00	500.00				
E	01	101	203	032	000	251	422	00	MSRS HCSP	1,300.00	0.00	0.00	1,300.00				
E	01	101	203	032	000	270	422	00	Workers Compensation	170.00	0.00	0.00	170.00				
E	01	101	203	401	000	140	422	00	Lic Classroom Tchr	237,273.00	0.00	0.00	237,273.00				
E	01	101	203	401	000	210	422	00	FICA	18,151.00	0.00	0.00	18,151.00				
E	01	101	203	401	000	218	422	00	TRA	20,761.00	0.00	0.00	20,761.00				
E	01	101	203	401	000	220	422	00	Health Insurance	29,406.00	0.00	0.00	29,406.00				
E	01	101	203	401	000	230	422	00	Life Insurance	240.00	0.00	0.00	240.00				
E	01	101	203	401	000	235	422	00	Dental Insurance	480.00	0.00	0.00	480.00				
E	01	101	203	401	000	240	422	00	Long Term Disability	455.00	0.00	0.00	455.00				
E	01	101	203	401	000	250	422	00	Sheltered Annuity	2,400.00	0.00	0.00	2,400.00				
E	01	101	203	401	000	251	422	00	MSRS HCSP	4,845.00	0.00	0.00	4,845.00				
E	01	101	203	401	000	270	422	00	Workers Compensation	902.00	0.00	0.00	902.00				
E	01	101	203	401	000	430	422	00	Instructional Supply	1,000.00	0.00	0.00	1,000.00				
E	01	101	203	402	000	140	422	00	Lic Classroom Tchr	238,230.00	0.00	0.00	238,230.00				
E	01	101	203	402	000	210	422	00	FICA	18,225.00	0.00	0.00	18,225.00				
E	01	101	203	402	000	218	422	00	TRA	20,845.00	0.00	0.00	20,845.00				

## Rock Ridge Public Schools Budget Guideline Period Ending June 30,2025

Sequence: L, Fd, Org, Pro, Crs, Fin, O/S, gla\_ref1, gla\_ref2, gla\_ref3

										Adopted25				Remaining			
L	Fd	Org	Pro	Crs	Fin	O/S	Class	Sub	Description	Annual Budget	YTD	Enc	Balance	Ref 1	Ref 2	Ref 3	
01		General															
E	01	101	203	402	000	220	422	00	Health Insurance	40,024.00	0.00	0.00	40,024.00				
E	01	101	203	402	000	230	422	00	Life Insurance	239.00	0.00	0.00	239.00				
E	01	101	203	402	000	235	422	00	Dental Insurance	717.00	0.00	0.00	717.00				
E	01	101	203	402	000	240	422	00	Long Term Disability	493.00	0.00	0.00	493.00				
E	01	101	203	402	000	250	422	00	Sheltered Annuity	1,600.00	0.00	0.00	1,600.00				
E	01	101	203	402	000	251	422	00	MSRS HCSP	5,345.00	0.00	0.00	5,345.00				
E	01	101	203	402	000	270	422	00	Workers Compensation	905.00	0.00	0.00	905.00				
E	01	101	203	402	000	430	422	00	Instructional Supply	1,000.00	0.00	415.11	584.89				
E	01	101	203	403	000	140	422	00	Lic Classroom Tchr	243,351.00	0.00	0.00	243,351.00				
E	01	101	203	403	000	210	422	00	FICA	18,616.00	0.00	0.00	18,616.00				
E	01	101	203	403	000	218	422	00	TRA	21,293.00	0.00	0.00	21,293.00				
E	01	101	203	403	000	220	422	00	Health Insurance	10,752.00	0.00	0.00	10,752.00				
E	01	101	203	403	000	230	422	00	Life Insurance	240.00	0.00	0.00	240.00				
E	01	101	203	403	000	235	422	00	Dental Insurance	720.00	0.00	0.00	720.00				
E	01	101	203	403	000	240	422	00	Long Term Disability	510.00	0.00	0.00	510.00				
E	01	101	203	403	000	250	422	00	Sheltered Annuity	2,600.00	0.00	0.00	2,600.00				
E	01	101	203	403	000	251	422	00	MSRS HCSP	8,280.00	0.00	0.00	8,280.00				
E	01	101	203	403	000	270	422	00	Workers Compensation	925.00	0.00	0.00	925.00				
E	01	101	203	403	000	430	422	00	Instructional Supply	1,000.00	0.00	397.02	602.98				
E	01	101	203	404	000	140	422	00	Lic Classroom Tchr	338,723.00	0.00	0.00	338,723.00				
E	01	101	203	404	000	210	422	00	FICA	25,912.00	0.00	0.00	25,912.00				
E	01	101	203	404	000	218	422	00	TRA	29,638.00	0.00	0.00	29,638.00				
E	01	101	203	404	000	220	422	00	Health Insurance	49,518.00	0.00	0.00	49,518.00				
E	01	101	203	404	000	230	422	00	Life Insurance	240.00	0.00	0.00	240.00				
E	01	101	203	404	000	235	422	00	Dental Insurance	960.00	0.00	0.00	960.00				
E	01	101	203	404	000	240	422	00	Long Term Disability	681.00	0.00	0.00	681.00				
E	01	101	203	404	000	250	422	00	Sheltered Annuity	3,000.00	0.00	0.00	3,000.00				
E	01	101	203	404	000	251	422	00	MSRS HCSP	7,518.00	0.00	0.00	7,518.00				
E	01	101	203	404	000	270	422	00	Workers Compensation	1,287.00	0.00	0.00	1,287.00				
E	01	101	203	404	000	430	422	00	Instructional Supply	1,000.00	0.00	0.00	1,000.00				
E	01	101	203	405	000	140	422	00	Lic Classroom Tchr	146,822.00	0.00	0.00	146,822.00				
E	01	101	203	405	000	210	422	00	FICA	11,232.00	0.00	0.00	11,232.00				
E	01	101	203	405	000	218	422	00	TRA	12,847.00	0.00	0.00	12,847.00				
E	01	101	203	405	000	220	422	00	Health Insurance	18,654.00	0.00	0.00	18,654.00				
E	01	101	203	405	000	230	422	00	Life Insurance	160.00	0.00	0.00	160.00				
E	01	101	203	405	000	235	422	00	Dental Insurance	480.00	0.00	0.00	480.00				
E	01	101	203	405	000	240	422	00	Long Term Disability	281.00	0.00	0.00	281.00				
E	01	101	203	405	000	250	422	00	Sheltered Annuity	1,300.00	0.00	0.00	1,300.00				

## Rock Ridge Public Schools Budget Guideline Period Ending June 30,2025

Sequence: L, Fd, Org, Pro, Crs, Fin, O/S, gla\_ref1, gla\_ref2, gla\_ref3

										Adopted25				Remaining			
L	Fd	Org	Pro	Crs	Fin	O/S	Class	Sub	Description	Annual Budget	YTD	Enc	Balance	Ref 1	Ref 2	Ref 3	
01		General															
E	01	101	203	405	000	251	422	00	MSRS HCSP	4,245.00	0.00	0.00	4,245.00				
E	01	101	203	405	000	270	422	00	Workers Compensation	558.00	0.00	0.00	558.00				
E	01	101	203	405	000	430	422	00	Instructional Supply	1,000.00	0.00	187.78	812.22				
E	01	101	203	406	000	140	422	00	Lic Classroom Tchr	178,808.00	0.00	0.00	178,808.00				
E	01	101	203	406	000	210	422	00	FICA	13,679.00	0.00	0.00	13,679.00				
E	01	101	203	406	000	218	422	00	TRA	15,646.00	0.00	0.00	15,646.00				
E	01	101	203	406	000	220	422	00	Health Insurance	9,360.00	0.00	0.00	9,360.00				
E	01	101	203	406	000	230	422	00	Life Insurance	160.00	0.00	0.00	160.00				
E	01	101	203	406	000	235	422	00	Dental Insurance	480.00	0.00	0.00	480.00				
E	01	101	203	406	000	240	422	00	Long Term Disability	383.00	0.00	0.00	383.00				
E	01	101	203	406	000	250	422	00	Sheltered Annuity	2,000.00	0.00	0.00	2,000.00				
E	01	101	203	406	000	251	422	00	MSRS HCSP	1,573.00	0.00	0.00	1,573.00				
E	01	101	203	406	000	270	422	00	Workers Compensation	679.00	0.00	0.00	679.00				
E	01	101	203	406	000	430	422	00	Instructional Supply	1,000.00	0.00	0.00	1,000.00				
E	01	101	212	000	000	140	422	00	Lic Classroom Tchr	36,706.00	0.00	0.00	36,706.00				
E	01	101	212	000	000	210	422	00	FICA	2,808.00	0.00	0.00	2,808.00				
E	01	101	212	000	000	218	422	00	TRA	3,212.00	0.00	0.00	3,212.00				
E	01	101	212	000	000	220	422	00	Health Insurance	10,680.00	0.00	0.00	10,680.00				
E	01	101	212	000	000	230	422	00	Life Insurance	40.00	0.00	0.00	40.00				
E	01	101	212	000	000	235	422	00	Dental Insurance	120.00	0.00	0.00	120.00				
E	01	101	212	000	000	240	422	00	Long Term Disability	82.00	0.00	0.00	82.00				
E	01	101	212	000	000	250	422	00	Sheltered Annuity	300.00	0.00	0.00	300.00				
E	01	101	212	000	000	251	422	00	MSRS HCSP	300.00	0.00	0.00	300.00				
E	01	101	212	000	000	270	422	00	Workers Compensation	139.00	0.00	0.00	139.00				
E	01	101	216	000	401	140	422	00	Salary/Lic Tchr	210,851.00	0.00	0.00	210,851.00				
E	01	101	216	000	401	210	422	00	FICA	16,130.00	0.00	0.00	16,130.00				
E	01	101	216	000	401	218	422	00	TRA	18,449.00	0.00	0.00	18,449.00				
E	01	101	216	000	401	220	422	00	Employee Insurance	9,360.00	0.00	0.00	9,360.00				
E	01	101	216	000	401	230	422	00	Life Insurance	160.00	0.00	0.00	160.00				
E	01	101	216	000	401	235	422	00	Dental Insurance	240.00	0.00	0.00	240.00				
E	01	101	216	000	401	240	422	00	Long Term Disability	439.00	0.00	0.00	439.00				
E	01	101	216	000	401	250	422	00	Sheltered Annuity	2,300.00	0.00	0.00	2,300.00				
E	01	101	216	000	401	251	422	00	MSRS HCSP	3,973.00	0.00	0.00	3,973.00				
E	01	101	216	000	401	270	422	00	Workers Compensation	801.00	0.00	0.00	801.00				
E	01	101	216	000	401	430	422	00	Instructional Supply	0.00	0.00	138.00	(138.00)				
E	01	101	240	000	000	140	422	00	Salary/Lic Tchr	84,869.00	0.00	0.00	84,869.00				
E	01	101	240	000	000	210	422	00	FICA	6,492.00	0.00	0.00	6,492.00				
E	01	101	240	000	000	218	422	00	TRA	7,426.00	0.00	0.00	7,426.00				

## Rock Ridge Public Schools Budget Guideline Period Ending June 30,2025

Sequence: L, Fd, Org, Pro, Crs, Fin, O/S, gla\_ref1, gla\_ref2, gla\_ref3

										Adopted25				Remaining			
L	Fd	Org	Pro	Crs	Fin	O/S	Class	Sub	Description	Annual Budget	YTD	Enc	Balance	Ref 1	Ref 2	Ref 3	
01		General															
E	01	101	240	000	000	220	422	00	Employee Insurance	5,376.00	0.00	0.00	5,376.00				
E	01	101	240	000	000	230	422	00	Life Insurance	40.00	0.00	0.00	40.00				
E	01	101	240	000	000	235	422	00	Dental Insurance	264.00	0.00	0.00	264.00				
E	01	101	240	000	000	240	422	00	Disability Insurance	178.00	0.00	0.00	178.00				
E	01	101	240	000	000	250	422	00	Sheltered Annuity	360.00	0.00	0.00	360.00				
E	01	101	240	000	000	251	422	00	MSRS HCSP	910.00	0.00	0.00	910.00				
E	01	101	240	000	000	270	422	00	Workers Compensation	322.00	0.00	0.00	322.00				
E	01	101	240	000	000	430	422	00	Instructional Supply	500.00	0.00	0.00	500.00				
E	01	101	257	000	000	430	422	00	Instructional Supply	500.00	0.00	0.00	500.00				
E	01	101	258	000	000	140	422	00	Salary/Lic Tchr	93,474.00	0.00	0.00	93,474.00				
E	01	101	258	000	000	210	422	00	FICA	7,151.00	0.00	0.00	7,151.00				
E	01	101	258	000	000	218	422	00	TRA	8,179.00	0.00	0.00	8,179.00				
E	01	101	258	000	000	220	422	00	Employee Insurance	12,588.00	0.00	0.00	12,588.00				
E	01	101	258	000	000	230	422	00	Life Insurance	92.00	0.00	0.00	92.00				
E	01	101	258	000	000	235	422	00	Dental Insurance	228.00	0.00	0.00	228.00				
E	01	101	258	000	000	240	422	00	Disability Insurance	193.00	0.00	0.00	193.00				
E	01	101	258	000	000	250	422	00	Sheltered Annuity	920.00	0.00	0.00	920.00				
E	01	101	258	000	000	251	422	00	MSRS HCSP	1,255.00	0.00	0.00	1,255.00				
E	01	101	258	000	000	270	422	00	Workers Compensation	355.00	0.00	0.00	355.00				
E	01	101	258	000	000	430	422	00	Instructional Supply	500.00	0.00	0.00	500.00				
E	01	101	402	000	740	140	422	00	Salary/Lic Tchr	4,951.00	0.00	0.00	4,951.00				
E	01	101	402	000	740	161	422	00	Salary/Para >1child	10,301.00	0.00	0.00	10,301.00				
E	01	101	402	000	740	210	422	00	FICA	1,167.00	0.00	0.00	1,167.00				
E	01	101	402	000	740	214	422	00	PERA	773.00	0.00	0.00	773.00				
E	01	101	402	000	740	218	422	00	TRA	433.00	0.00	0.00	433.00				
E	01	101	402	000	740	240	422	00	Long Term Disability	9.00	0.00	0.00	9.00				
E	01	101	402	000	740	250	422	00	Sheltered Annuity	42.00	0.00	0.00	42.00				
E	01	101	402	000	740	251	422	00	MSRS HCSP	150.00	0.00	0.00	150.00				
E	01	101	402	000	740	270	422	00	Workers Compensation	58.00	0.00	0.00	58.00				
E	01	101	404	000	740	140	422	00	Lic Classroom Tchr	3,547.00	0.00	0.00	3,547.00				
E	01	101	404	000	740	210	422	00	FICA	271.00	0.00	0.00	271.00				
E	01	101	404	000	740	218	422	00	TRA	310.00	0.00	0.00	310.00				
E	01	101	404	000	740	220	422	00	Health Insurance	538.00	0.00	0.00	538.00				
E	01	101	404	000	740	240	422	00	Long Term Disability	5.00	0.00	0.00	5.00				
E	01	101	404	000	740	250	422	00	Sheltered Annuity	30.00	0.00	0.00	30.00				
E	01	101	404	000	740	270	422	00	Workers Compensation	13.00	0.00	0.00	13.00				
E	01	101	405	000	740	140	422	00	Lic Classroom Tchr	10,409.00	0.00	0.00	10,409.00				
E	01	101	405	000	740	210	422	00	FICA	796.00	0.00	0.00	796.00				

# Rock Ridge Public Schools Budget Guideline Period Ending June 30,2025

Sequence: L, Fd, Org, Pro, Crs, Fin, O/S, gla\_ref1, gla\_ref2, gla\_ref3

										Adopted25				Remaining			
L	Fd	Org	Pro	Crs	Fin	O/S	Class	Sub	Description	Annual Budget	YTD	Enc	Balance	Ref 1	Ref 2	Ref 3	
01		General															
E	01	101	405	000	740	218	422	00	TRA	911.00	0.00	0.00	911.00				
E	01	101	405	000	740	220	422	00	Health Insurance	2,425.00	0.00	0.00	2,425.00				
E	01	101	405	000	740	230	422	00	Life Insurance	10.00	0.00	0.00	10.00				
E	01	101	405	000	740	235	422	00	Dental Insurance	31.00	0.00	0.00	31.00				
E	01	101	405	000	740	240	422	00	Long Term Disability	13.00	0.00	0.00	13.00				
E	01	101	405	000	740	250	422	00	Sheltered Annuity	78.00	0.00	0.00	78.00				
E	01	101	405	000	740	251	422	00	MSRS HCSP	487.00	0.00	0.00	487.00				
E	01	101	405	000	740	270	422	00	Workers Compensation	40.00	0.00	0.00	40.00				
E	01	101	407	000	740	140	422	00	Salary/Lic Tchr	73,846.00	0.00	0.00	73,846.00				
E	01	101	407	000	740	161	422	00	Salary/Para >1child	46,728.00	0.00	0.00	46,728.00				
E	01	101	407	000	740	210	422	00	FICA	13,049.00	0.00	0.00	13,049.00				
E	01	101	407	000	740	214	422	00	PERA	5,005.00	0.00	0.00	5,005.00				
E	01	101	407	000	740	218	422	00	TRA	6,461.00	0.00	0.00	6,461.00				
E	01	101	407	000	740	220	422	00	Employee Insurance	7,984.00	0.00	0.00	7,984.00				
E	01	101	407	000	740	230	422	00	Life Insurance	26.00	0.00	0.00	26.00				
E	01	101	407	000	740	235	422	00	Dental Insurance	79.00	0.00	0.00	79.00				
E	01	101	407	000	740	240	422	00	Disability Insurance	164.00	0.00	0.00	164.00				
E	01	101	407	000	740	250	422	00	Sheltered Annuity	600.00	0.00	0.00	600.00				
E	01	101	407	000	740	251	422	00	MSRS HCSP	1,677.00	0.00	0.00	1,677.00				
E	01	101	407	000	740	270	422	00	Workers Compensation	562.00	0.00	0.00	562.00				
E	01	101	408	000	740	140	422	00	Salary/Lic Tchr	23,163.00	0.00	0.00	23,163.00				
E	01	101	408	000	740	161	422	00	Salary/Para >1child	20,323.00	0.00	0.00	20,323.00				
E	01	101	408	000	740	210	422	00	FICA	3,327.00	0.00	0.00	3,327.00				
E	01	101	408	000	740	214	422	00	PERA	1,524.00	0.00	0.00	1,524.00				
E	01	101	408	000	740	218	422	00	TRA	2,027.00	0.00	0.00	2,027.00				
E	01	101	408	000	740	220	422	00	Employee Insurance	3,608.00	0.00	0.00	3,608.00				
E	01	101	408	000	740	230	422	00	Life Insurance	10.00	0.00	0.00	10.00				
E	01	101	408	000	740	235	422	00	Dental Insurance	31.00	0.00	0.00	31.00				
E	01	101	408	000	740	240	422	00	Long Term Disability	45.00	0.00	0.00	45.00				
E	01	101	408	000	740	250	422	00	Sheltered Annuity	186.00	0.00	0.00	186.00				
E	01	101	408	000	740	251	422	00	MSRS HCSP	562.00	0.00	0.00	562.00				
E	01	101	408	000	740	270	422	00	Workers Compensation	165.00	0.00	0.00	165.00				
E	01	101	410	000	740	140	422	00	Salary/Lic Tchr	34,025.00	0.00	0.00	34,025.00				
E	01	101	410	000	740	161	422	00	Salary/Para >1 child	51,143.00	0.00	0.00	51,143.00				
E	01	101	410	000	740	210	422	00	FICA	6,515.00	0.00	0.00	6,515.00				
E	01	101	410	000	740	214	422	00	PERA	3,836.00	0.00	0.00	3,836.00				
E	01	101	410	000	740	218	422	00	TRA	2,977.00	0.00	0.00	2,977.00				
E	01	101	410	000	740	220	422	00	Employee Insurance	3,320.00	0.00	0.00	3,320.00				

## Rock Ridge Public Schools Budget Guideline Period Ending June 30,2025

Sequence: L, Fd, Org, Pro, Crs, Fin, O/S, gla\_ref1, gla\_ref2, gla\_ref3

										Adopted25				Remaining			
										Annual Budget	YTD	Enc	Balance	Ref 1	Ref 2	Ref 3	
L	Fd	Org	Pro	Crs	Fin	O/S	Class	Sub	Description								
01		General															
E	01	101	410	000	740	230	422	00	Life Insurance	6.00	0.00	0.00	6.00				
E	01	101	410	000	740	235	422	00	Dental Insurance	19.00	0.00	0.00	19.00				
E	01	101	410	000	740	240	422	00	Long Term Disability	78.00	0.00	0.00	78.00				
E	01	101	410	000	740	250	422	00	Sheltered Annuity	282.00	0.00	0.00	282.00				
E	01	101	410	000	740	251	422	00	MSRS HCSP	700.00	0.00	0.00	700.00				
E	01	101	410	000	740	270	422	00	Workers Compensation	324.00	0.00	0.00	324.00				
E	01	101	411	000	740	140	422	00	Salary/Lic Tchr	56,188.00	0.00	0.00	56,188.00				
E	01	101	411	000	740	161	422	00	Salary/Para >1child	113,301.00	0.00	0.00	113,301.00				
E	01	101	411	000	740	162	422	00	Personal Care Attendant	42,417.00	0.00	0.00	42,417.00				
E	01	101	411	000	740	210	422	00	FICA	18,123.00	0.00	0.00	18,123.00				
E	01	101	411	000	740	214	422	00	PERA	13,554.00	0.00	0.00	13,554.00				
E	01	101	411	000	740	218	422	00	TRA	4,916.00	0.00	0.00	4,916.00				
E	01	101	411	000	740	220	422	00	Employee Insurance	9,166.00	0.00	0.00	9,166.00				
E	01	101	411	000	740	230	422	00	Life Insurance	26.00	0.00	0.00	26.00				
E	01	101	411	000	740	235	422	00	Dental Insurance	79.00	0.00	0.00	79.00				
E	01	101	411	000	740	240	422	00	Long Term Disability	181.00	0.00	0.00	181.00				
E	01	101	411	000	740	250	422	00	Sheltered Annuity	450.00	0.00	0.00	450.00				
E	01	101	411	000	740	251	422	00	MSRS HCSP	2,269.00	0.00	0.00	2,269.00				
E	01	101	411	000	740	270	422	00	Workers Compensation	879.00	0.00	0.00	879.00				
E	01	101	412	000	740	140	422	00	Salary/Lic Tchr	15,607.00	0.00	0.00	15,607.00				
E	01	101	412	000	740	161	422	00	Salary/Para >1child	40,100.00	0.00	0.00	40,100.00				
E	01	101	412	000	740	162	422	00	Personal Care Attendant	105,422.00	0.00	0.00	105,422.00				
E	01	101	412	000	740	210	422	00	FICA	12,326.00	0.00	0.00	12,326.00				
E	01	101	412	000	740	214	422	00	PERA	10,914.00	0.00	0.00	10,914.00				
E	01	101	412	000	740	218	422	00	TRA	1,366.00	0.00	0.00	1,366.00				
E	01	101	412	000	740	220	422	00	Employee Insurance	2,365.00	0.00	0.00	2,365.00				
E	01	101	412	000	740	240	422	00	Long Term Disability	24.00	0.00	0.00	24.00				
E	01	101	412	000	740	250	422	00	Sheltered Annuity	132.00	0.00	0.00	132.00				
E	01	101	412	000	740	251	422	00	MSRS HCSP	200.00	0.00	0.00	200.00				
E	01	101	412	000	740	270	422	00	Workers Compensation	612.00	0.00	0.00	612.00				
E	01	101	420	000	740	307	422	00	SpEd Substitutes	50,000.00	0.00	0.00	50,000.00				
E	01	101	605	000	000	434	422	00	Software	4,000.00	0.00	0.00	4,000.00				
E	01	101	606	000	000	430	422	00	Instructional Supply	1,201.00	0.00	0.00	1,201.00				
E	01	101	620	000	000	144	422	00	Nonlic Inst Support	22,751.00	0.00	0.00	22,751.00				
E	01	101	620	000	000	170	422	00	Secretarl Cler Other	22,088.00	0.00	0.00	22,088.00				
E	01	101	620	000	000	210	422	00	FICA	3,430.00	0.00	0.00	3,430.00				
E	01	101	620	000	000	214	422	00	PERA	3,363.00	0.00	0.00	3,363.00				
E	01	101	620	000	000	230	422	00	Life Insurance	80.00	0.00	0.00	80.00				

## Rock Ridge Public Schools Budget Guideline Period Ending June 30,2025

Sequence: L, Fd, Org, Pro, Crs, Fin, O/S, gla\_ref1, gla\_ref2, gla\_ref3

										Adopted25				Remaining			
L	Fd	Org	Pro	Crs	Fin	O/S	Class	Sub	Description	Annual Budget	YTD	Enc	Balance	Ref 1	Ref 2	Ref 3	
01		General															
E	01	101	620	000	000	251	422	00	MSRS HCSP	200.00	0.00	0.00	200.00				
E	01	101	620	000	000	270	422	00	Workers Compensation	170.00	0.00	0.00	170.00				
E	01	101	620	000	000	305	422	00	Consult/Fees For Svc	0.00	0.00	2,551.00	(2,551.00)				
E	01	101	620	000	000	470	422	00	Library Books	2,000.00	0.00	0.00	2,000.00				
E	01	101	720	000	000	143	422	00	Lic Instr Support	8,534.00	0.00	0.00	8,534.00				
E	01	101	720	000	000	155	422	00	Licensed Nursing Services	39,806.00	0.00	0.00	39,806.00				
E	01	101	720	000	000	210	422	00	FICA	3,698.00	0.00	0.00	3,698.00				
E	01	101	720	000	000	214	422	00	PERA	2,985.00	0.00	0.00	2,985.00				
E	01	101	720	000	000	230	422	00	Life Insurance	40.00	0.00	0.00	40.00				
E	01	101	720	000	000	270	422	00	Workers Compensation	184.00	0.00	0.00	184.00				
E	01	101	720	000	000	401	422	00	General Supplies	1,000.00	0.00	0.00	1,000.00				
E	01	101	810	000	000	172	422	00	Janitor Salary	128,958.00	0.00	0.00	128,958.00				
E	01	101	810	000	000	210	422	00	FICA	9,865.00	0.00	0.00	9,865.00				
E	01	101	810	000	000	214	422	00	PERA	9,672.00	0.00	0.00	9,672.00				
E	01	101	810	000	000	220	422	00	Health Insurance	18,413.00	0.00	0.00	18,413.00				
E	01	101	810	000	000	230	422	00	Life Insurance	160.00	0.00	0.00	160.00				
E	01	101	810	000	000	235	422	00	Dental Insurance	764.00	0.00	0.00	764.00				
E	01	101	810	000	000	240	422	00	Long Term Disability	251.00	0.00	0.00	251.00				
E	01	101	810	000	000	251	422	00	MSRS HCSP	1,623.00	0.00	0.00	1,623.00				
E	01	101	810	000	000	270	422	00	Workers Compensation	4,307.00	0.00	0.00	4,307.00				
E	01	101	810	000	000	330	422	00	Utilities	70,000.00	0.00	0.00	70,000.00				
E	01	101	810	000	000	350	422	00	Repair & Maint Service	20,000.00	0.00	7,174.20	12,825.80				
E	01	101	810	000	000	401	422	00	General Supplies	10,000.00	0.00	0.00	10,000.00				
E	01	101	810	000	000	410	422	00	Custodial Supplies	10,000.00	0.00	5,631.53	4,368.47				
E	01	101	810	000	000	440	422	00	Fuel For Buildings	70,000.00	0.00	0.00	70,000.00				
E	01	112	050	000	000	110	422	00	Exec Mgrl Prof	125,105.00	0.00	0.00	125,105.00				
E	01	112	050	000	000	210	422	00	FICA	9,571.00	0.00	0.00	9,571.00				
E	01	112	050	000	000	218	422	00	TRA	10,947.00	0.00	0.00	10,947.00				
E	01	112	050	000	000	220	422	00	Group Hospitalizatio	8,535.00	0.00	0.00	8,535.00				
E	01	112	050	000	000	230	422	00	Group Life	147.00	0.00	0.00	147.00				
E	01	112	050	000	000	235	422	00	Group Dental	1,131.00	0.00	0.00	1,131.00				
E	01	112	050	000	000	240	422	00	Long Term Disability	270.00	0.00	0.00	270.00				
E	01	112	050	000	000	250	422	00	403B Emplvr Match	2,675.00	0.00	0.00	2,675.00				
E	01	112	050	000	000	251	422	00	HCSP	2,273.00	0.00	0.00	2,273.00				
E	01	112	050	000	000	270	422	00	Workmens Comp	475.00	0.00	0.00	475.00				
E	01	112	201	000	000	140	422	00	Licensed Instructl	383,030.00	0.00	0.00	383,030.00				
E	01	112	201	000	000	210	422	00	FICA	29,302.00	0.00	0.00	29,302.00				
E	01	112	201	000	000	218	422	00	TRA	33,515.00	0.00	0.00	33,515.00				

## Rock Ridge Public Schools Budget Guideline Period Ending June 30,2025

Sequence: L, Fd, Org, Pro, Crs, Fin, O/S, gla\_ref1, gla\_ref2, gla\_ref3

										Adopted25				Remaining			
L	Fd	Org	Pro	Crs	Fin	O/S	Class	Sub	Description	Annual Budget	YTD	Enc	Balance	Ref 1	Ref 2	Ref 3	
01		General															
E	01	112	201	000	000	220	422	00	Group Hospitalizatio	61,518.00	0.00	0.00	61,518.00				
E	01	112	201	000	000	230	422	00	Group Life	240.00	0.00	0.00	240.00				
E	01	112	201	000	000	235	422	00	Group Dental	1,200.00	0.00	0.00	1,200.00				
E	01	112	201	000	000	240	422	00	Long Term Disability	729.00	0.00	0.00	729.00				
E	01	112	201	000	000	250	422	00	403B Emplyr Match	3,700.00	0.00	0.00	3,700.00				
E	01	112	201	000	000	251	422	00	HCSP	8,545.00	0.00	0.00	8,545.00				
E	01	112	201	000	000	270	422	00	Workmens Comp	1,456.00	0.00	0.00	1,456.00				
E	01	112	201	000	000	430	422	00	Instruct Supplies	3,982.00	0.00	991.80	2,990.20				
E	01	112	201	000	000	431	422	00	Instructional Copies	2,000.00	0.00	0.00	2,000.00				
E	01	112	201	000	000	434	422	00	Warehouse/Stockroom	2,000.00	0.00	0.00	2,000.00				
E	01	112	203	000	000	144	422	00	Salary/Playgrnd Aides	62,960.00	0.00	0.00	62,960.00				
E	01	112	203	000	000	145	422	00	Substitute	30,000.00	0.00	0.00	30,000.00				
E	01	112	203	000	000	165	422	00	School Counselor	76,952.00	0.00	0.00	76,952.00				
E	01	112	203	000	000	170	422	00	Secretarl Cler Other	40,274.00	0.00	0.00	40,274.00				
E	01	112	203	000	000	182	422	00	Playground Aide	47,814.00	0.00	0.00	47,814.00				
E	01	112	203	000	000	210	422	00	FICA	19,737.00	0.00	0.00	19,737.00				
E	01	112	203	000	000	214	422	00	PERA	9,358.00	0.00	0.00	9,358.00				
E	01	112	203	000	000	218	422	00	TRA	11,060.00	0.00	0.00	11,060.00				
E	01	112	203	000	000	220	422	00	Group Hospitalizatio	18,654.00	0.00	0.00	18,654.00				
E	01	112	203	000	000	230	422	00	Group Life	192.00	0.00	0.00	192.00				
E	01	112	203	000	000	235	422	00	Group Dental	240.00	0.00	0.00	240.00				
E	01	112	203	000	000	240	422	00	Long Term Disability	148.00	0.00	0.00	148.00				
E	01	112	203	000	000	250	422	00	403B Emplyr Match	600.00	0.00	0.00	600.00				
E	01	112	203	000	000	251	422	00	HCSP	3,285.00	0.00	0.00	3,285.00				
E	01	112	203	000	000	270	422	00	Workmens Comp	980.00	0.00	0.00	980.00				
E	01	112	203	000	000	305	422	00	Consult/Fees For Svc	20,000.00	0.00	1,642.64	18,357.36				
E	01	112	203	000	000	320	422	00	Comm Telephone	2,000.00	0.00	154.20	1,845.80				
E	01	112	203	000	000	366	422	00	Travel	1,000.00	0.00	0.00	1,000.00				
E	01	112	203	000	000	401	422	00	General Supplies	5,000.00	0.00	823.12	4,176.88				
E	01	112	203	000	000	434	422	00	Warehouse/Stockroom	1,000.00	0.00	0.00	1,000.00				
E	01	112	203	000	000	820	422	00	Dues/Mmbrshp/License	1,000.00	0.00	0.00	1,000.00				
E	01	112	203	032	000	140	422	00	Lic Classroom Tchr	40,035.00	0.00	0.00	40,035.00				
E	01	112	203	032	000	210	422	00	FICA	3,063.00	0.00	0.00	3,063.00				
E	01	112	203	032	000	218	422	00	TRA	3,503.00	0.00	0.00	3,503.00				
E	01	112	203	032	000	240	422	00	Long Term Disability	78.00	0.00	0.00	78.00				
E	01	112	203	032	000	250	422	00	Sheltered Annuity	300.00	0.00	0.00	300.00				
E	01	112	203	032	000	270	422	00	Workers Compensation	152.00	0.00	0.00	152.00				
E	01	112	203	032	000	430	422	00	Instructional Supply	500.00	0.00	444.84	55.16				

## Rock Ridge Public Schools Budget Guideline Period Ending June 30,2025

Sequence: L, Fd, Org, Pro, Crs, Fin, O/S, gla\_ref1, gla\_ref2, gla\_ref3

											Adopted25				Remaining			
L	Fd	Org	Pro	Crs	Fin	O/S	Class	Sub	Description	Annual Budget	YTD	Enc	Balance	Ref 1	Ref 2	Ref 3		
01		General																
E	01	112	203	401	000	140	422	00	Licensed Instructl	223,765.00	0.00	0.00	223,765.00					
E	01	112	203	401	000	210	422	00	FICA	17,118.00	0.00	0.00	17,118.00					
E	01	112	203	401	000	218	422	00	TRA	19,579.00	0.00	0.00	19,579.00					
E	01	112	203	401	000	230	422	00	Group Life	80.00	0.00	0.00	80.00					
E	01	112	203	401	000	235	422	00	Group Dental	480.00	0.00	0.00	480.00					
E	01	112	203	401	000	240	422	00	Long Term Disability	393.00	0.00	0.00	393.00					
E	01	112	203	401	000	250	422	00	403B Emplr Match	2,200.00	0.00	0.00	2,200.00					
E	01	112	203	401	000	251	422	00	HCSP	2,700.00	0.00	0.00	2,700.00					
E	01	112	203	401	000	270	422	00	Workmens Comp	850.00	0.00	0.00	850.00					
E	01	112	203	401	000	430	422	00	Instruct Supplies	1,000.00	0.00	381.41	618.59					
E	01	112	203	402	000	140	422	00	Licensed Instructl	372,479.00	0.00	0.00	372,479.00					
E	01	112	203	402	000	210	422	00	FICA	28,495.00	0.00	0.00	28,495.00					
E	01	112	203	402	000	218	422	00	TRA	32,592.00	0.00	0.00	32,592.00					
E	01	112	203	402	000	220	422	00	Group Hospitalizatio	53,472.00	0.00	0.00	53,472.00					
E	01	112	203	402	000	230	422	00	Group Life	320.00	0.00	0.00	320.00					
E	01	112	203	402	000	235	422	00	Group Dental	1,200.00	0.00	0.00	1,200.00					
E	01	112	203	402	000	240	422	00	Long Term Disability	626.00	0.00	0.00	626.00					
E	01	112	203	402	000	250	422	00	403B Emplr Match	3,400.00	0.00	0.00	3,400.00					
E	01	112	203	402	000	251	422	00	HCSP	3,900.00	0.00	0.00	3,900.00					
E	01	112	203	402	000	270	422	00	Workmens Comp	1,415.00	0.00	0.00	1,415.00					
E	01	112	203	402	000	430	422	00	Instruct Supplies	1,000.00	0.00	144.83	855.17					
E	01	112	212	000	000	140	422	00	Licensed Instructl	36,706.00	0.00	0.00	36,706.00					
E	01	112	212	000	000	210	422	00	FICA	2,808.00	0.00	0.00	2,808.00					
E	01	112	212	000	000	218	422	00	TRA	3,212.00	0.00	0.00	3,212.00					
E	01	112	212	000	000	220	422	00	Group Hospitalizatio	10,680.00	0.00	0.00	10,680.00					
E	01	112	212	000	000	230	422	00	Group Life	40.00	0.00	0.00	40.00					
E	01	112	212	000	000	235	422	00	Group Dental	120.00	0.00	0.00	120.00					
E	01	112	212	000	000	240	422	00	Long Term Disability	82.00	0.00	0.00	82.00					
E	01	112	212	000	000	250	422	00	403B Emplr Match	300.00	0.00	0.00	300.00					
E	01	112	212	000	000	251	422	00	HCSP	300.00	0.00	0.00	300.00					
E	01	112	212	000	000	270	422	00	Workmens Comp	139.00	0.00	0.00	139.00					
E	01	112	212	000	000	430	422	00	Instruct Supplies	250.00	0.00	0.00	250.00					
E	01	112	216	000	401	140	422	00	Licensed Instructl	162,815.00	0.00	0.00	162,815.00					
E	01	112	216	000	401	210	422	00	FICA	12,455.00	0.00	0.00	12,455.00					
E	01	112	216	000	401	218	422	00	TRA	14,246.00	0.00	0.00	14,246.00					
E	01	112	216	000	401	220	422	00	Group Hospitalizatio	10,752.00	0.00	0.00	10,752.00					
E	01	112	216	000	401	230	422	00	Group Life	80.00	0.00	0.00	80.00					
E	01	112	216	000	401	235	422	00	Group Dental	240.00	0.00	0.00	240.00					

Rock Ridge Public Schools  
Budget Guideline  
Period Ending June 30,2025

Sequence: L, Fd, Org, Pro, Crs, Fin, O/S, gla\_ref1, gla\_ref2, gla\_ref3

										Adopted25			Remaining			
L	Fd	Org	Pro	Crs	Fin	O/S	Class	Sub	Description	Annual Budget	YTD	Enc	Balance	Ref 1	Ref 2	Ref 3
01		General														
	E	01	112	216	000	401	240	422	00	Long Term Disability	338.00	0.00	0.00	338.00		
	E	01	112	216	000	401	250	422	00	403B Emplr Match	1,600.00	0.00	0.00	1,600.00		
	E	01	112	216	000	401	251	422	00	HCSP	2,700.00	0.00	0.00	2,700.00		
	E	01	112	216	000	401	270	422	00	Workmens Comp	619.00	0.00	0.00	619.00		
	E	01	112	240	000	000	140	422	00	Licensed Instructl	78,762.00	0.00	0.00	78,762.00		
	E	01	112	240	000	000	210	422	00	FICA	6,025.00	0.00	0.00	6,025.00		
	E	01	112	240	000	000	218	422	00	TRA	6,892.00	0.00	0.00	6,892.00		
	E	01	112	240	000	000	230	422	00	Group Life	80.00	0.00	0.00	80.00		
	E	01	112	240	000	000	235	422	00	Group Dental	120.00	0.00	0.00	120.00		
	E	01	112	240	000	000	240	422	00	Long Term Disability	188.00	0.00	0.00	188.00		
	E	01	112	240	000	000	250	422	00	403B Emplr Match	800.00	0.00	0.00	800.00		
	E	01	112	240	000	000	251	422	00	HCSP	900.00	0.00	0.00	900.00		
	E	01	112	240	000	000	270	422	00	Workmens Comp	299.00	0.00	0.00	299.00		
	E	01	112	240	000	000	430	422	00	Instruct Supplies	250.00	0.00	629.41	(379.41)		
	E	01	112	257	000	000	430	422	00	Instruct Supplies	250.00	0.00	0.00	250.00		
	E	01	112	258	000	000	140	422	00	Licensed Instructl	40,396.00	0.00	0.00	40,396.00		
	E	01	112	258	000	000	210	422	00	FICA	3,090.00	0.00	0.00	3,090.00		
	E	01	112	258	000	000	218	422	00	TRA	3,535.00	0.00	0.00	3,535.00		
	E	01	112	258	000	000	220	422	00	Health Insurance	5,376.00	0.00	0.00	5,376.00		
	E	01	112	258	000	000	230	422	00	Group Life	40.00	0.00	0.00	40.00		
	E	01	112	258	000	000	235	422	00	Group Dental	120.00	0.00	0.00	120.00		
	E	01	112	258	000	000	240	422	00	Long Term Disability	87.00	0.00	0.00	87.00		
	E	01	112	258	000	000	250	422	00	403B Emplr Match	350.00	0.00	0.00	350.00		
	E	01	112	258	000	000	251	422	00	HCSP	300.00	0.00	0.00	300.00		
	E	01	112	258	000	000	270	422	00	Workmens Comp	154.00	0.00	0.00	154.00		
	E	01	112	258	000	000	430	422	00	Instruct Supplies	250.00	0.00	0.00	250.00		
	E	01	112	401	000	740	140	422	00	Licensed Instructl	86,404.00	0.00	0.00	86,404.00		
	E	01	112	401	000	740	210	422	00	FICA	6,610.00	0.00	0.00	6,610.00		
	E	01	112	401	000	740	218	422	00	TRA	7,560.00	0.00	0.00	7,560.00		
	E	01	112	401	000	740	230	422	00	Group Life	80.00	0.00	0.00	80.00		
	E	01	112	401	000	740	240	422	00	Long Term Disability	177.00	0.00	0.00	177.00		
	E	01	112	401	000	740	250	422	00	Benefits - 403b Match	600.00	0.00	0.00	600.00		
	E	01	112	401	000	740	251	422	00	HCSP	600.00	0.00	0.00	600.00		
	E	01	112	401	000	740	270	422	00	Workmens Comp	328.00	0.00	0.00	328.00		
	E	01	112	405	000	740	140	422	00	Licensed Instructl	6,992.00	0.00	0.00	6,992.00		
	E	01	112	405	000	740	161	422	00	Salary/Para >1 child	10,376.00	0.00	0.00	10,376.00		
	E	01	112	405	000	740	210	422	00	FICA	1,329.00	0.00	0.00	1,329.00		
	E	01	112	405	000	740	214	422	00	PERA	778.00	0.00	0.00	778.00		

# Rock Ridge Public Schools Budget Guideline Period Ending June 30,2025

Sequence: L, Fd, Org, Pro, Crs, Fin, O/S, gla\_ref1, gla\_ref2, gla\_ref3

										Adopted25				Remaining			
L	Fd	Org	Pro	Crs	Fin	O/S	Class	Sub	Description	Annual Budget	YTD	Enc	Balance	Ref 1	Ref 2	Ref 3	
01	General																
E	01	112	405	000	740	218	422	00	TRA	612.00	0.00	0.00	612.00				
E	01	112	405	000	740	230	422	00	Group Life	46.00	0.00	0.00	46.00				
E	01	112	405	000	740	235	422	00	Group Dental	19.00	0.00	0.00	19.00				
E	01	112	405	000	740	240	422	00	Long Term Disability	15.00	0.00	0.00	15.00				
E	01	112	405	000	740	250	422	00	403B Emplr Match	64.00	0.00	0.00	64.00				
E	01	112	405	000	740	251	422	00	HCSP	328.00	0.00	0.00	328.00				
E	01	112	405	000	740	270	422	00	Workmens Comp	66.00	0.00	0.00	66.00				
E	01	112	405	000	740	399	422	00	Spec Purchased Services	100,000.00	0.00	0.00	100,000.00				
E	01	112	405	000	740	433	422	00	Ind Instructnl Mtrls	1,000.00	0.00	0.00	1,000.00				
E	01	112	407	000	740	140	422	00	Licensed Instructl	46,051.00	0.00	0.00	46,051.00				
E	01	112	407	000	740	210	422	00	FICA	5,057.00	0.00	0.00	5,057.00				
E	01	112	407	000	740	214	422	00	PERA	1,504.00	0.00	0.00	1,504.00				
E	01	112	407	000	740	218	422	00	TRA	4,030.00	0.00	0.00	4,030.00				
E	01	112	407	000	740	230	422	00	Group Life	125.00	0.00	0.00	125.00				
E	01	112	407	000	740	240	422	00	Long Term Disability	69.00	0.00	0.00	69.00				
E	01	112	407	000	740	250	422	00	403B Emplr Match	399.00	0.00	0.00	399.00				
E	01	112	407	000	740	251	422	00	HCSP	442.00	0.00	0.00	442.00				
E	01	112	407	000	740	270	422	00	Workmens Comp	251.00	0.00	0.00	251.00				
E	01	112	407	000	740	433	422	00	Ind Instructnl Mtrls	2,000.00	0.00	0.00	2,000.00				
E	01	112	408	000	740	140	422	00	Licensed Instructl	11,311.00	0.00	0.00	11,311.00				
E	01	112	408	000	740	210	422	00	FICA	2,399.00	0.00	0.00	2,399.00				
E	01	112	408	000	740	214	422	00	PERA	1,504.00	0.00	0.00	1,504.00				
E	01	112	408	000	740	218	422	00	TRA	990.00	0.00	0.00	990.00				
E	01	112	408	000	740	230	422	00	Group Life	11.00	0.00	0.00	11.00				
E	01	112	408	000	740	240	422	00	Long Term Disability	17.00	0.00	0.00	17.00				
E	01	112	408	000	740	250	422	00	403B Emplr Match	98.00	0.00	0.00	98.00				
E	01	112	408	000	740	251	422	00	HCSP	84.00	0.00	0.00	84.00				
E	01	112	408	000	740	270	422	00	Workmens Comp	119.00	0.00	0.00	119.00				
E	01	112	408	000	740	433	422	00	Ind Instructnl Mtrls	2,000.00	0.00	0.00	2,000.00				
E	01	112	410	000	740	140	422	00	Licensed Instructl	33,956.00	0.00	0.00	33,956.00				
E	01	112	410	000	740	161	422	00	Non Licensed Instruction	30,426.00	0.00	0.00	30,426.00				
E	01	112	410	000	740	210	422	00	FICA	4,925.00	0.00	0.00	4,925.00				
E	01	112	410	000	740	214	422	00	PERA	2,282.00	0.00	0.00	2,282.00				
E	01	112	410	000	740	218	422	00	TRA	2,971.00	0.00	0.00	2,971.00				
E	01	112	410	000	740	220	422	00	Group Hospitalizatio	860.00	0.00	0.00	860.00				
E	01	112	410	000	740	230	422	00	Group Life	72.00	0.00	0.00	72.00				
E	01	112	410	000	740	235	422	00	Group Dental	62.00	0.00	0.00	62.00				
E	01	112	410	000	740	240	422	00	Long Term Disability	63.00	0.00	0.00	63.00				

## Rock Ridge Public Schools Budget Guideline Period Ending June 30,2025

Sequence: L, Fd, Org, Pro, Crs, Fin, O/S, gla\_ref1, gla\_ref2, gla\_ref3

										Adopted25				Remaining			
										Annual Budget	YTD	Enc	Balance	Ref 1	Ref 2	Ref 3	
L	Fd	Org	Pro	Crs	Fin	O/S	Class	Sub	Description								
01	General																
E	01	112	410	000	740	250	422	00	403B Emplyr Match	290.00	0.00	0.00	290.00				
E	01	112	410	000	740	251	422	00	HCSP	620.00	0.00	0.00	620.00				
E	01	112	410	000	740	270	422	00	Workmens Comp	245.00	0.00	0.00	245.00				
E	01	112	410	000	740	433	422	00	Ind Instructnl Mtrls	1,000.00	0.00	0.00	1,000.00				
E	01	112	411	000	740	140	422	00	Licensed Instructl	19,111.00	0.00	0.00	19,111.00				
E	01	112	411	000	740	162	422	00	Personal Care Attendant	20,050.00	0.00	0.00	20,050.00				
E	01	112	411	000	740	210	422	00	FICA	2,996.00	0.00	0.00	2,996.00				
E	01	112	411	000	740	214	422	00	PERA	1,504.00	0.00	0.00	1,504.00				
E	01	112	411	000	740	218	422	00	TRA	1,672.00	0.00	0.00	1,672.00				
E	01	112	411	000	740	230	422	00	Group Life	18.00	0.00	0.00	18.00				
E	01	112	411	000	740	235	422	00	Group Dental	19.00	0.00	0.00	19.00				
E	01	112	411	000	740	240	422	00	Long Term Disability	33.00	0.00	0.00	33.00				
E	01	112	411	000	740	250	422	00	403B Emplyr Match	169.00	0.00	0.00	169.00				
E	01	112	411	000	740	251	422	00	HCSP	218.00	0.00	0.00	218.00				
E	01	112	411	000	740	270	422	00	Workmens Comp	149.00	0.00	0.00	149.00				
E	01	112	411	000	740	433	422	00	Sup/Mat Indiv Instr	1,000.00	0.00	0.00	1,000.00				
E	01	112	412	000	740	140	422	00	Licensed Instructl	130,186.00	0.00	0.00	130,186.00				
E	01	112	412	000	740	161	422	00	Salary/Para >1 child	107,856.00	0.00	0.00	107,856.00				
E	01	112	412	000	740	162	422	00	Personal Care Attendant	112,001.00	0.00	0.00	112,001.00				
E	01	112	412	000	740	210	422	00	FICA	28,691.00	0.00	0.00	28,691.00				
E	01	112	412	000	740	214	422	00	PERA	16,489.00	0.00	0.00	16,489.00				
E	01	112	412	000	740	218	422	00	TRA	11,391.00	0.00	0.00	11,391.00				
E	01	112	412	000	740	220	422	00	Group Hospitalizatio	9,892.00	0.00	0.00	9,892.00				
E	01	112	412	000	740	230	422	00	Group Life	599.00	0.00	0.00	599.00				
E	01	112	412	000	740	235	422	00	Group Dental	360.00	0.00	0.00	360.00				
E	01	112	412	000	740	240	422	00	Long Term Disability	255.00	0.00	0.00	255.00				
E	01	112	412	000	740	250	422	00	403B Emplyr Match	1,016.00	0.00	0.00	1,016.00				
E	01	112	412	000	740	251	422	00	HCSP	2,080.00	0.00	0.00	2,080.00				
E	01	112	412	000	740	270	422	00	Workmens Comp	1,330.00	0.00	0.00	1,330.00				
E	01	112	412	000	740	396	422	00	SpEd Sal Purch Frm Othr Dis	250,000.00	0.00	0.00	250,000.00				
E	01	112	412	000	740	397	422	00	SpEd Ben Purch Frm Othr Di	60,000.00	0.00	0.00	60,000.00				
E	01	112	412	000	740	433	422	00	Ind Instructnl Mtrls	1,000.00	0.00	0.00	1,000.00				
E	01	112	414	000	740	140	422	00	Lic Classroom Tchr	6,992.00	0.00	0.00	6,992.00				
E	01	112	414	000	740	162	422	00	Personal Care Attendant	20,050.00	0.00	0.00	20,050.00				
E	01	112	414	000	740	210	422	00	FICA	2,069.00	0.00	0.00	2,069.00				
E	01	112	414	000	740	214	422	00	PERA	1,504.00	0.00	0.00	1,504.00				
E	01	112	414	000	740	218	422	00	TRA	612.00	0.00	0.00	612.00				
E	01	112	414	000	740	230	422	00	Life Insurance	6.00	0.00	0.00	6.00				

## Rock Ridge Public Schools Budget Guideline Period Ending June 30,2025

Sequence: L, Fd, Org, Pro, Crs, Fin, O/S, gla\_ref1, gla\_ref2, gla\_ref3

										Adopted25				Remaining			
L	Fd	Org	Pro	Crs	Fin	O/S	Class	Sub	Description	Annual Budget	YTD	Enc	Balance	Ref 1	Ref 2	Ref 3	
01		General															
E	01	112	414	000	740	235	422	00	Dental Insurance	19.00	0.00	0.00	19.00				
E	01	112	414	000	740	240	422	00	Long Term Disability	15.00	0.00	0.00	15.00				
E	01	112	414	000	740	250	422	00	Sheltered Annuity	64.00	0.00	0.00	64.00				
E	01	112	414	000	740	251	422	00	MSRS HCSP	128.00	0.00	0.00	128.00				
E	01	112	414	000	740	270	422	00	Workers Compensation	103.00	0.00	0.00	103.00				
E	01	112	416	000	740	161	422	00	Salary/Para >1 child	10,025.00	0.00	0.00	10,025.00				
E	01	112	416	000	740	210	422	00	FICA	767.00	0.00	0.00	767.00				
E	01	112	416	000	740	214	422	00	PERA	752.00	0.00	0.00	752.00				
E	01	112	416	000	740	270	422	00	Workers Compensation	38.00	0.00	0.00	38.00				
E	01	112	420	000	740	307	422	00	SpEd Substitutes	40,000.00	0.00	584.34	39,415.66				
E	01	112	606	000	000	430	422	00	Instruct Supplies	1,500.00	0.00	0.00	1,500.00				
E	01	112	620	000	000	305	422	00	Consult/Fees For Svc	0.00	0.00	2,038.00	(2,038.00)				
E	01	112	620	000	000	401	422	00	General Supplies	3,000.00	0.00	0.00	3,000.00				
E	01	112	720	000	000	143	422	00	Licensed Instr Spprt	34,536.00	0.00	0.00	34,536.00				
E	01	112	720	000	000	210	422	00	FICA	2,642.00	0.00	0.00	2,642.00				
E	01	112	720	000	000	214	422	00	PERA	2,590.00	0.00	0.00	2,590.00				
E	01	112	720	000	000	251	422	00	Benefits -403b	100.00	0.00	0.00	100.00				
E	01	112	720	000	000	401	422	00	General Supplies	2,000.00	0.00	0.00	2,000.00				
E	01	112	810	000	000	172	422	00	Janitor Salary	271,954.00	0.00	0.00	271,954.00				
E	01	112	810	000	000	210	422	00	FICA	20,804.00	0.00	0.00	20,804.00				
E	01	112	810	000	000	214	422	00	PERA	20,397.00	0.00	0.00	20,397.00				
E	01	112	810	000	000	220	422	00	Group Hospitalizatio	61,837.00	0.00	0.00	61,837.00				
E	01	112	810	000	000	230	422	00	Group Life	240.00	0.00	0.00	240.00				
E	01	112	810	000	000	235	422	00	Group Dental	2,471.00	0.00	0.00	2,471.00				
E	01	112	810	000	000	240	422	00	Long Term Disability	313.00	0.00	0.00	313.00				
E	01	112	810	000	000	251	422	00	HCSP	1,400.00	0.00	0.00	1,400.00				
E	01	112	810	000	000	270	422	00	Workmens Comp	9,212.00	0.00	0.00	9,212.00				
E	01	112	810	000	000	331	422	00	Electricity	85,000.00	0.00	0.00	85,000.00				
E	01	112	810	000	000	332	422	00	Water	4,000.00	0.00	0.00	4,000.00				
E	01	112	810	000	000	333	422	00	Sewage	5,000.00	0.00	0.00	5,000.00				
E	01	112	810	000	000	350	422	00	Repairs Maint Serv	10,000.00	0.00	262.43	9,737.57				
E	01	112	810	000	000	410	422	00	Custodial Supplies	10,000.00	0.00	0.00	10,000.00				
E	01	112	810	000	000	420	422	00	Repair Supplies	1,000.00	0.00	0.00	1,000.00				
E	01	112	810	000	000	440	422	00	Fuel For Bldgs	46,000.00	0.00	0.00	46,000.00				
E	01	116	050	000	000	110	422	00	Exec Mgrl Prof	125,105.00	0.00	0.00	125,105.00				
E	01	116	050	000	000	210	422	00	FICA	9,571.00	0.00	0.00	9,571.00				
E	01	116	050	000	000	218	422	00	TRA	10,947.00	0.00	0.00	10,947.00				
E	01	116	050	000	000	220	422	00	Group Hospitalizatio	22,500.00	0.00	0.00	22,500.00				

# Rock Ridge Public Schools Budget Guideline Period Ending June 30,2025

Sequence: L, Fd, Org, Pro, Crs, Fin, O/S, gla\_ref1, gla\_ref2, gla\_ref3

										Adopted25				Remaining			
L	Fd	Org	Pro	Crs	Fin	O/S	Class	Sub	Description	Annual Budget	YTD	Enc	Balance	Ref 1	Ref 2	Ref 3	
01		General															
E	01	116	050	000	000	230	422	00	Group Life	80.00	0.00	0.00	80.00				
E	01	116	050	000	000	235	422	00	Group Dental	1,131.00	0.00	0.00	1,131.00				
E	01	116	050	000	000	240	422	00	Long Term Disability	258.00	0.00	0.00	258.00				
E	01	116	050	000	000	251	422	00	Emplyr-Spnsrd EBT (ING)	3,145.00	0.00	0.00	3,145.00				
E	01	116	050	000	000	270	422	00	Workmens Comp	475.00	0.00	0.00	475.00				
E	01	116	203	000	000	144	422	00	Salary/Playgrnd Aides	56,406.00	0.00	0.00	56,406.00				
E	01	116	203	000	000	145	422	00	Substitute	10,000.00	0.00	0.00	10,000.00				
E	01	116	203	000	000	165	422	00	School Counselor	73,843.00	0.00	0.00	73,843.00				
E	01	116	203	000	000	170	422	00	Secretarl Cler Other	41,781.72	0.00	0.00	41,781.72				
E	01	116	203	000	000	182	422	00	Playground Aide	13,661.00	0.00	0.00	13,661.00				
E	01	116	203	000	000	185	422	00	Other Salary Pmt	505.00	0.00	0.00	505.00				
E	01	116	203	000	000	210	422	00	FICA	15,009.24	0.00	0.00	15,009.24				
E	01	116	203	000	000	214	422	00	PERA	6,913.25	0.00	0.00	6,913.25				
E	01	116	203	000	000	218	422	00	TRA	9,101.00	0.00	0.00	9,101.00				
E	01	116	203	000	000	220	422	00	Group Hospitalizatio	9,360.16	0.00	0.00	9,360.16				
E	01	116	203	000	000	230	422	00	Group Life	160.16	0.00	0.00	160.16				
E	01	116	203	000	000	235	422	00	Group Dental	240.12	0.00	0.00	240.12				
E	01	116	203	000	000	240	422	00	Long Term Disability	235.54	0.00	0.00	235.54				
E	01	116	203	000	000	250	422	00	403B Emplyr Match	600.00	0.00	0.00	600.00				
E	01	116	203	000	000	251	422	00	HCSP	2,372.31	0.00	0.00	2,372.31				
E	01	116	203	000	000	270	422	00	Workmens Comp	745.49	0.00	0.00	745.49				
E	01	116	203	000	000	305	422	00	Consult/Fees For Svc	80,000.00	0.00	0.00	80,000.00				
E	01	116	203	000	000	401	422	00	General Supplies	8,303.00	0.00	7,735.72	567.28				
E	01	116	203	000	000	430	422	00	Instruct Supplies	2,000.00	0.00	414.03	1,585.97				
E	01	116	203	032	000	140	422	00	Lic Classroom Tchr	40,035.00	0.00	0.00	40,035.00				
E	01	116	203	032	000	210	422	00	FICA	3,063.00	0.00	0.00	3,063.00				
E	01	116	203	032	000	218	422	00	TRA	3,503.00	0.00	0.00	3,503.00				
E	01	116	203	032	000	240	422	00	Long Term Disability	78.00	0.00	0.00	78.00				
E	01	116	203	032	000	250	422	00	Sheltered Annuity	300.00	0.00	0.00	300.00				
E	01	116	203	032	000	270	422	00	Workers Compensation	152.00	0.00	0.00	152.00				
E	01	116	203	032	000	430	422	00	Instructional Supply	500.00	0.00	0.00	500.00				
E	01	116	203	403	000	140	422	00	Licensed Instructl	343,790.00	0.00	0.00	343,790.00				
E	01	116	203	403	000	210	422	00	FICA	26,300.00	0.00	0.00	26,300.00				
E	01	116	203	403	000	218	422	00	TRA	30,082.00	0.00	0.00	30,082.00				
E	01	116	203	403	000	220	422	00	Group Hospitalizatio	21,504.00	0.00	0.00	21,504.00				
E	01	116	203	403	000	230	422	00	Group Life	240.00	0.00	0.00	240.00				
E	01	116	203	403	000	235	422	00	Group Dental	480.00	0.00	0.00	480.00				
E	01	116	203	403	000	240	422	00	Long Term Disability	510.00	0.00	0.00	510.00				

## Rock Ridge Public Schools Budget Guideline Period Ending June 30,2025

Sequence: L, Fd, Org, Pro, Crs, Fin, O/S, gla\_ref1, gla\_ref2, gla\_ref3

										Adopted25				Remaining			
L	Fd	Org	Pro	Crs	Fin	O/S	Class	Sub	Description	Annual Budget	YTD	Enc	Balance	Ref 1	Ref 2	Ref 3	
01	General																
E	01	116	203	403	000	250	422	00	403B Emplyr Match	2,900.00	0.00	0.00	2,900.00				
E	01	116	203	403	000	251	422	00	Emplyr-Spnsrd EBT (ING)	3,400.00	0.00	0.00	3,400.00				
E	01	116	203	403	000	270	422	00	Workmens Comp	1,306.00	0.00	0.00	1,306.00				
E	01	116	203	403	000	430	422	00	Instruct Supplies	1,000.00	0.00	1,493.09	(493.09)				
E	01	116	203	404	000	140	422	00	Licensed Instructl	434,020.00	0.00	0.00	434,020.00				
E	01	116	203	404	000	210	422	00	FICA	33,203.00	0.00	0.00	33,203.00				
E	01	116	203	404	000	218	422	00	TRA	37,977.00	0.00	0.00	37,977.00				
E	01	116	203	404	000	220	422	00	Group Hospitalizatio	62,832.00	0.00	0.00	62,832.00				
E	01	116	203	404	000	230	422	00	Group Life	400.00	0.00	0.00	400.00				
E	01	116	203	404	000	235	422	00	Group Dental	1,200.00	0.00	0.00	1,200.00				
E	01	116	203	404	000	240	422	00	Long Term Disability	767.00	0.00	0.00	767.00				
E	01	116	203	404	000	250	422	00	403B Emplyr Match	3,700.00	0.00	0.00	3,700.00				
E	01	116	203	404	000	251	422	00	HCSP	7,573.00	0.00	0.00	7,573.00				
E	01	116	203	404	000	270	422	00	Workmens Comp	1,649.00	0.00	0.00	1,649.00				
E	01	116	203	404	000	430	422	00	Instruct Supplies	2,000.00	0.00	0.00	2,000.00				
E	01	116	203	405	000	140	422	00	Licensed Instructl	329,755.00	0.00	0.00	329,755.00				
E	01	116	203	405	000	210	422	00	FICA	25,226.00	0.00	0.00	25,226.00				
E	01	116	203	405	000	218	422	00	TRA	28,854.00	0.00	0.00	28,854.00				
E	01	116	203	405	000	220	422	00	Group Hospitalizatio	61,374.00	0.00	0.00	61,374.00				
E	01	116	203	405	000	230	422	00	Group Life	320.00	0.00	0.00	320.00				
E	01	116	203	405	000	235	422	00	Group Dental	1,200.00	0.00	0.00	1,200.00				
E	01	116	203	405	000	240	422	00	Long Term Disability	640.00	0.00	0.00	640.00				
E	01	116	203	405	000	250	422	00	403B Emplyr Match	3,200.00	0.00	0.00	3,200.00				
E	01	116	203	405	000	251	422	00	HCSP	9,045.00	0.00	0.00	9,045.00				
E	01	116	203	405	000	270	422	00	Workmens Comp	1,253.00	0.00	0.00	1,253.00				
E	01	116	203	405	000	430	422	00	Instruct Supplies	2,000.00	0.00	2,874.26	(874.26)				
E	01	116	203	406	000	140	422	00	Licensed Instructl	292,895.00	0.00	0.00	292,895.00				
E	01	116	203	406	000	210	422	00	FICA	22,406.00	0.00	0.00	22,406.00				
E	01	116	203	406	000	218	422	00	TRA	25,628.00	0.00	0.00	25,628.00				
E	01	116	203	406	000	220	422	00	Group Hospitalizatio	30,864.00	0.00	0.00	30,864.00				
E	01	116	203	406	000	230	422	00	Group Life	240.00	0.00	0.00	240.00				
E	01	116	203	406	000	235	422	00	Group Dental	960.00	0.00	0.00	960.00				
E	01	116	203	406	000	240	422	00	Long Term Disability	568.00	0.00	0.00	568.00				
E	01	116	203	406	000	250	422	00	403B Emplyr Match	3,000.00	0.00	0.00	3,000.00				
E	01	116	203	406	000	251	422	00	HCSP	6,973.00	0.00	0.00	6,973.00				
E	01	116	203	406	000	270	422	00	Workmens Comp	1,113.00	0.00	0.00	1,113.00				
E	01	116	203	406	000	430	422	00	Instruct Supplies	2,000.00	0.00	0.00	2,000.00				
E	01	116	212	000	000	430	422	00	Instruct Supplies	500.00	0.00	0.00	500.00				

## Rock Ridge Public Schools Budget Guideline Period Ending June 30,2025

Sequence: L, Fd, Org, Pro, Crs, Fin, O/S, gla\_ref1, gla\_ref2, gla\_ref3

										Adopted25				Remaining			
L	Fd	Org	Pro	Crs	Fin	O/S	Class	Sub	Description	Annual Budget	YTD	Enc	Balance	Ref 1	Ref 2	Ref 3	
01	General																
E	01	116	216	000	401	140	422	00	Licensed Instructl	117,429.00	0.00	0.00	117,429.00				
E	01	116	216	000	401	210	422	00	FICA	8,983.00	0.00	0.00	8,983.00				
E	01	116	216	000	401	218	422	00	TRA	10,275.00	0.00	0.00	10,275.00				
E	01	116	216	000	401	220	422	00	Health Insurance	21,360.00	0.00	0.00	21,360.00				
E	01	116	216	000	401	230	422	00	Group Life	80.00	0.00	0.00	80.00				
E	01	116	216	000	401	235	422	00	Dental Insurance	240.00	0.00	0.00	240.00				
E	01	116	216	000	401	240	422	00	Long Term Disability	187.00	0.00	0.00	187.00				
E	01	116	216	000	401	250	422	00	403B Emplr Match	1,600.00	0.00	0.00	1,600.00				
E	01	116	216	000	401	251	422	00	HCSP	2,600.00	0.00	0.00	2,600.00				
E	01	116	216	000	401	270	422	00	Workmens Comp	446.00	0.00	0.00	446.00				
E	01	116	240	000	000	140	422	00	Licensed Instructl	96,846.00	0.00	0.00	96,846.00				
E	01	116	240	000	000	210	422	00	FICA	7,409.00	0.00	0.00	7,409.00				
E	01	116	240	000	000	218	422	00	TRA	8,474.00	0.00	0.00	8,474.00				
E	01	116	240	000	000	220	422	00	Group Hospitalizatio	2,150.00	0.00	0.00	2,150.00				
E	01	116	240	000	000	230	422	00	Group Life	96.00	0.00	0.00	96.00				
E	01	116	240	000	000	235	422	00	Group Dental	168.00	0.00	0.00	168.00				
E	01	116	240	000	000	240	422	00	Long Term Disability	227.00	0.00	0.00	227.00				
E	01	116	240	000	000	250	422	00	403B Emplr Match	800.00	0.00	0.00	800.00				
E	01	116	240	000	000	251	422	00	HCSP	520.00	0.00	0.00	520.00				
E	01	116	240	000	000	270	422	00	Workmens Comp	368.00	0.00	0.00	368.00				
E	01	116	240	000	000	430	422	00	Instruct Supplies	500.00	0.00	0.00	500.00				
E	01	116	257	000	000	555	422	00	Technology Equip	1,000.00	0.00	1,377.70	(377.70)				
E	01	116	258	000	000	140	422	00	Licensed Instructl	106,721.00	0.00	0.00	106,721.00				
E	01	116	258	000	000	210	422	00	FICA	8,164.00	0.00	0.00	8,164.00				
E	01	116	258	000	000	218	422	00	TRA	9,338.00	0.00	0.00	9,338.00				
E	01	116	258	000	000	220	422	00	Group Hospitalizatio	7,212.00	0.00	0.00	7,212.00				
E	01	116	258	000	000	230	422	00	Group Life	100.00	0.00	0.00	100.00				
E	01	116	258	000	000	235	422	00	Group Dental	108.00	0.00	0.00	108.00				
E	01	116	258	000	000	240	422	00	Long Term Disability	217.00	0.00	0.00	217.00				
E	01	116	258	000	000	250	422	00	403B Emplr Match	1,170.00	0.00	0.00	1,170.00				
E	01	116	258	000	000	251	422	00	HCSP	2,515.00	0.00	0.00	2,515.00				
E	01	116	258	000	000	270	422	00	Workmens Comp	406.00	0.00	0.00	406.00				
E	01	116	258	000	000	430	422	00	Instruct Supplies	500.00	0.00	0.00	500.00				
E	01	116	402	000	740	140	422	00	Lic Classroom Tchr	15,733.00	0.00	0.00	15,733.00				
E	01	116	402	000	740	210	422	00	FICA	1,204.00	0.00	0.00	1,204.00				
E	01	116	402	000	740	218	422	00	TRA	1,377.00	0.00	0.00	1,377.00				
E	01	116	402	000	740	220	422	00	Health Insurance	3,845.00	0.00	0.00	3,845.00				
E	01	116	402	000	740	230	422	00	Life Insurance	14.00	0.00	0.00	14.00				

## Rock Ridge Public Schools Budget Guideline Period Ending June 30,2025

Sequence: L, Fd, Org, Pro, Crs, Fin, O/S, gla\_ref1, gla\_ref2, gla\_ref3

										Adopted25				Remaining			
										Annual Budget	YTD	Enc	Balance	Ref 1	Ref 2	Ref 3	
L	Fd	Org	Pro	Crs	Fin	O/S	Class	Sub	Description								
01		General															
E	01	116	402	000	740	235	422	00	Dental Insurance	43.00	0.00	0.00	43.00				
E	01	116	402	000	740	240	422	00	Long Term Disability	33.00	0.00	0.00	33.00				
E	01	116	402	000	740	250	422	00	Sheltered Annuity	144.00	0.00	0.00	144.00				
E	01	116	402	000	740	251	422	00	MSRS HCSP	288.00	0.00	0.00	288.00				
E	01	116	402	000	740	270	422	00	Workmens Comp	60.00	0.00	0.00	60.00				
E	01	116	404	000	740	433	422	00	Ind Instructnl Mtrls	1,000.00	0.00	0.00	1,000.00				
E	01	116	405	000	740	140	422	00	Licensed Instructl	7,866.00	0.00	0.00	7,866.00				
E	01	116	405	000	740	210	422	00	FICA	602.00	0.00	0.00	602.00				
E	01	116	405	000	740	218	422	00	TRA	688.00	0.00	0.00	688.00				
E	01	116	405	000	740	220	422	00	Group Hospitalizatio	1,922.00	0.00	0.00	1,922.00				
E	01	116	405	000	740	230	422	00	Group Life	7.00	0.00	0.00	7.00				
E	01	116	405	000	740	235	422	00	Group Dental	22.00	0.00	0.00	22.00				
E	01	116	405	000	740	240	422	00	Long Term Disability	16.00	0.00	0.00	16.00				
E	01	116	405	000	740	250	422	00	Benefits - 403b Match	72.00	0.00	0.00	72.00				
E	01	116	405	000	740	251	422	00	HCSP	144.00	0.00	0.00	144.00				
E	01	116	405	000	740	270	422	00	Workmens Comp	30.00	0.00	0.00	30.00				
E	01	116	405	000	740	399	422	00	Spec Purchased Services	60,000.00	0.00	0.00	60,000.00				
E	01	116	405	000	740	433	422	00	Ind Instructnl Mtrls	1,000.00	0.00	0.00	1,000.00				
E	01	116	407	000	740	140	422	00	Licensed Instructl	121,648.00	0.00	0.00	121,648.00				
E	01	116	407	000	740	161	422	00	Non Licensed Instruction	52,326.00	0.00	0.00	52,326.00				
E	01	116	407	000	740	162	422	00	Personal Care Attendant	30,351.00	0.00	0.00	30,351.00				
E	01	116	407	000	740	210	422	00	FICA	15,631.00	0.00	0.00	15,631.00				
E	01	116	407	000	740	214	422	00	PERA	6,201.00	0.00	0.00	6,201.00				
E	01	116	407	000	740	218	422	00	TRA	10,644.00	0.00	0.00	10,644.00				
E	01	116	407	000	740	220	422	00	Group Hospitalizatio	31,826.00	0.00	0.00	31,826.00				
E	01	116	407	000	740	230	422	00	Group Life	333.00	0.00	0.00	333.00				
E	01	116	407	000	740	235	422	00	Group Dental	358.00	0.00	0.00	358.00				
E	01	116	407	000	740	240	422	00	Long Term Disability	219.00	0.00	0.00	219.00				
E	01	116	407	000	740	250	422	00	Benefits - 403b Match	1,124.00	0.00	0.00	1,124.00				
E	01	116	407	000	740	251	422	00	HCSP	2,012.00	0.00	0.00	2,012.00				
E	01	116	407	000	740	270	422	00	Workmens Comp	756.00	0.00	0.00	756.00				
E	01	116	407	000	740	433	422	00	Sup/Mat Indiv Instr	2,000.00	0.00	0.00	2,000.00				
E	01	116	408	000	740	140	422	00	Licensed Instructl	62,170.00	0.00	0.00	62,170.00				
E	01	116	408	000	740	161	422	00	Non Licensed Instruction	43,125.00	0.00	0.00	43,125.00				
E	01	116	408	000	740	162	422	00	Personal Care Attendant	55,601.00	0.00	0.00	55,601.00				
E	01	116	408	000	740	210	422	00	FICA	16,134.00	0.00	0.00	16,134.00				
E	01	116	408	000	740	214	422	00	PERA	9,804.00	0.00	0.00	9,804.00				
E	01	116	408	000	740	218	422	00	TRA	5,440.00	0.00	0.00	5,440.00				

Rock Ridge Public Schools  
Budget Guideline  
Period Ending June 30,2025

Sequence: L, Fd, Org, Pro, Crs, Fin, O/S, gla\_ref1, gla\_ref2, gla\_ref3

										Adopted25				Remaining			
L	Fd	Org	Pro	Crs	Fin	O/S	Class	Sub	Description	Annual Budget	YTD	Enc	Balance	Ref 1	Ref 2	Ref 3	
01	General																
E	01	116	408	000	740	220	422	00	Group Hospitalizatio	4,699.00	0.00	0.00	4,699.00				
E	01	116	408	000	740	230	422	00	Group Life	465.00	0.00	0.00	465.00				
E	01	116	408	000	740	235	422	00	Group Dental	53.00	0.00	0.00	53.00				
E	01	116	408	000	740	240	422	00	Long Term Disability	113.00	0.00	0.00	113.00				
E	01	116	408	000	740	250	422	00	403B Emplyr Match	560.00	0.00	0.00	560.00				
E	01	116	408	000	740	251	422	00	HCSP	1,082.00	0.00	0.00	1,082.00				
E	01	116	408	000	740	270	422	00	Workmens Comp	753.00	0.00	0.00	753.00				
E	01	116	408	000	740	433	422	00	Ind Instructnl Mtrls	2,000.00	0.00	0.00	2,000.00				
E	01	116	410	000	740	140	422	00	Licensed Instructl	29,483.00	0.00	0.00	29,483.00				
E	01	116	410	000	740	162	422	00	Personal Care Attendant	20,050.00	0.00	0.00	20,050.00				
E	01	116	410	000	740	210	422	00	FICA	3,789.00	0.00	0.00	3,789.00				
E	01	116	410	000	740	214	422	00	PERA	1,504.00	0.00	0.00	1,504.00				
E	01	116	410	000	740	218	422	00	TRA	2,580.00	0.00	0.00	2,580.00				
E	01	116	410	000	740	220	422	00	Group Hospitalizatio	5,126.00	0.00	0.00	5,126.00				
E	01	116	410	000	740	230	422	00	Group Life	30.00	0.00	0.00	30.00				
E	01	116	410	000	740	235	422	00	Group Dental	58.00	0.00	0.00	58.00				
E	01	116	410	000	740	240	422	00	Long Term Disability	55.00	0.00	0.00	55.00				
E	01	116	410	000	740	250	422	00	Benefits - 403b Match	264.00	0.00	0.00	264.00				
E	01	116	410	000	740	251	422	00	HCSP	408.00	0.00	0.00	408.00				
E	01	116	410	000	740	270	422	00	Workmens Comp	188.00	0.00	0.00	188.00				
E	01	116	410	000	740	433	422	00	Ind Instructnl Mtrls	1,000.00	0.00	0.00	1,000.00				
E	01	116	411	000	740	140	422	00	Licensed Instructl	60,700.00	0.00	0.00	60,700.00				
E	01	116	411	000	740	161	422	00	Non Licensed Instruction	40,100.00	0.00	0.00	40,100.00				
E	01	116	411	000	740	162	422	00	Personal Care Attendant	70,451.00	0.00	0.00	70,451.00				
E	01	116	411	000	740	210	422	00	FICA	13,101.00	0.00	0.00	13,101.00				
E	01	116	411	000	740	214	422	00	PERA	8,291.00	0.00	0.00	8,291.00				
E	01	116	411	000	740	218	422	00	TRA	5,311.00	0.00	0.00	5,311.00				
E	01	116	411	000	740	220	422	00	Group Hospitalizatio	14,525.00	0.00	0.00	14,525.00				
E	01	116	411	000	740	230	422	00	Group Life	181.00	0.00	0.00	181.00				
E	01	116	411	000	740	235	422	00	Group Dental	163.00	0.00	0.00	163.00				
E	01	116	411	000	740	240	422	00	Long Term Disability	117.00	0.00	0.00	117.00				
E	01	116	411	000	740	250	422	00	Benefits - 403b Match	556.00	0.00	0.00	556.00				
E	01	116	411	000	740	251	422	00	HCSP	1,106.00	0.00	0.00	1,106.00				
E	01	116	411	000	740	270	422	00	Workmens Comp	651.00	0.00	0.00	651.00				
E	01	116	411	000	740	433	422	00	Ind Instructnl Mtrls	2,000.00	0.00	0.00	2,000.00				
E	01	116	416	000	740	140	422	00	Lic Classroom Tchr	8,740.00	0.00	0.00	8,740.00				
E	01	116	416	000	740	162	422	00	Personal Care Attendant	20,050.00	0.00	0.00	20,050.00				
E	01	116	416	000	740	210	422	00	FICA	2,202.00	0.00	0.00	2,202.00				

## Rock Ridge Public Schools Budget Guideline Period Ending June 30,2025

Sequence: L, Fd, Org, Pro, Crs, Fin, O/S, gla\_ref1, gla\_ref2, gla\_ref3

											Adopted25				Remaining			
L	Fd	Org	Pro	Crs	Fin	O/S	Class	Sub	Description	Annual Budget	YTD	Enc	Balance	Ref 1	Ref 2	Ref 3		
01	General																	
E	01	116	416	000	740	214	422	00	PERA	1,504.00	0.00	0.00	1,504.00					
E	01	116	416	000	740	218	422	00	TRA	765.00	0.00	0.00	765.00					
E	01	116	416	000	740	220	422	00	Health Insurance	2,136.00	0.00	0.00	2,136.00					
E	01	116	416	000	740	230	422	00	Life Insurance	8.00	0.00	0.00	8.00					
E	01	116	416	000	740	235	422	00	Dental Insurance	24.00	0.00	0.00	24.00					
E	01	116	416	000	740	240	422	00	Long Term Disability	18.00	0.00	0.00	18.00					
E	01	116	416	000	740	250	422	00	Sheltered Annuity	80.00	0.00	0.00	80.00					
E	01	116	416	000	740	251	422	00	MSRS HCSP	160.00	0.00	0.00	160.00					
E	01	116	416	000	740	270	422	00	Workmens Comp	109.00	0.00	0.00	109.00					
E	01	116	420	000	740	307	422	00	SpEd Substitutes	35,000.00	0.00	0.00	35,000.00					
E	01	116	606	000	000	430	422	00	Instructional Supply	2,000.00	0.00	0.00	2,000.00					
E	01	116	620	000	000	170	422	00	Secretarl Cler Other	22,530.00	0.00	0.00	22,530.00					
E	01	116	620	000	000	210	422	00	FICA	1,724.00	0.00	0.00	1,724.00					
E	01	116	620	000	000	214	422	00	PERA	1,690.00	0.00	0.00	1,690.00					
E	01	116	620	000	000	230	422	00	Life Insurance	80.00	0.00	0.00	80.00					
E	01	116	620	000	000	251	422	00	HCSP	100.00	0.00	0.00	100.00					
E	01	116	620	000	000	270	422	00	Workmens Comp	86.00	0.00	0.00	86.00					
E	01	116	620	000	000	305	422	00	Consult/Fees For Svc	0.00	0.00	1,720.00	(1,720.00)					
E	01	116	620	000	000	401	422	00	General Supplies	10,000.00	0.00	0.00	10,000.00					
E	01	116	640	000	000	303	422	00	Purchased Services	2,000.00	0.00	0.00	2,000.00					
E	01	116	720	000	000	143	422	00	Lic Instr Support	63,065.00	0.00	0.00	63,065.00					
E	01	116	720	000	000	210	422	00	FICA	4,825.00	0.00	0.00	4,825.00					
E	01	116	720	000	000	214	422	00	PERA	4,090.00	0.00	0.00	4,090.00					
E	01	116	720	000	000	230	422	00	Group Life	40.00	0.00	0.00	40.00					
E	01	116	720	000	000	251	422	00	HCSP	200.00	0.00	0.00	200.00					
E	01	116	720	000	000	270	422	00	Workmens Comp	240.00	0.00	0.00	240.00					
E	01	116	720	000	000	401	422	00	General Supplies	2,000.00	0.00	0.00	2,000.00					
E	01	116	810	000	000	172	422	00	Janitor Salary	53,560.00	0.00	0.00	53,560.00					
E	01	116	810	000	000	210	422	00	FICA	4,097.00	0.00	0.00	4,097.00					
E	01	116	810	000	000	214	422	00	PERA	4,017.00	0.00	0.00	4,017.00					
E	01	116	810	000	000	220	422	00	Group Hospitalizatio	10,752.00	0.00	0.00	10,752.00					
E	01	116	810	000	000	230	422	00	Group Life	80.00	0.00	0.00	80.00					
E	01	116	810	000	000	235	422	00	Group Dental	443.00	0.00	0.00	443.00					
E	01	116	810	000	000	240	422	00	Long Term Disability	113.00	0.00	0.00	113.00					
E	01	116	810	000	000	270	422	00	Workmens Comp	1,789.00	0.00	0.00	1,789.00					
E	01	116	810	000	000	331	422	00	Electricity	65,000.00	0.00	0.00	65,000.00					
E	01	116	810	000	000	332	422	00	Water	5,000.00	0.00	0.00	5,000.00					
E	01	116	810	000	000	333	422	00	Sewage	6,000.00	0.00	0.00	6,000.00					

## Rock Ridge Public Schools Budget Guideline Period Ending June 30,2025

Sequence: L, Fd, Org, Pro, Crs, Fin, O/S, gla\_ref1, gla\_ref2, gla\_ref3

											Adopted25				Remaining			
											Annual Budget	YTD	Enc	Balance	Ref 1	Ref 2	Ref 3	
L	Fd	Org	Pro	Crs	Fin	O/S	Class	Sub	Description									
01	General																	
E	01	116	810	000	000	350	422	00	Repairs Maint Serv	5,000.00	0.00	1,270.20	3,729.80					
E	01	116	810	000	000	410	422	00	Custodial Supplies	10,000.00	0.00	1,809.22	8,190.78					
E	01	116	810	000	000	420	422	00	Repair Supplies	5,000.00	0.00	0.00	5,000.00					
E	01	116	810	000	000	440	422	00	Fuel For Bldgs	70,000.00	0.00	0.00	70,000.00					
E	01	117	810	000	000	320	422	00	Comm Telephone	2,500.00	0.00	154.20	2,345.80					
E	01	117	810	000	000	331	422	00	Electricity	40,000.00	0.00	0.00	40,000.00					
E	01	117	810	000	000	332	422	00	Water	800.00	0.00	0.00	800.00					
E	01	117	810	000	000	333	422	00	Sewage	1,500.00	0.00	0.00	1,500.00					
E	01	117	810	000	000	334	422	00	Garbage	6,500.00	0.00	0.00	6,500.00					
E	01	117	810	000	000	335	422	00	Short Term Lease	50,000.00	0.00	0.00	50,000.00					
E	01	117	810	000	000	350	422	00	Repairs Maint Serv	200.00	0.00	480.95	(280.95)					
E	01	117	810	000	000	420	422	00	Repair Supplies	100.00	0.00	0.00	100.00					
E	01	117	810	000	000	440	422	00	Fuel For Bldgs	40,000.00	0.00	0.00	40,000.00					
E	01	118	810	000	000	331	422	00	Electricity	1.00	0.00	0.00	1.00					
E	01	118	810	000	000	332	422	00	Water	1.00	0.00	0.00	1.00					
E	01	118	810	000	000	333	422	00	Sewage	1.00	0.00	0.00	1.00					
E	01	118	810	000	000	334	422	00	Garbage	1.00	0.00	0.00	1.00					
E	01	118	810	000	000	350	422	00	Repair & Maint Service	9,001.00	0.00	330.00	8,671.00					
E	01	118	810	000	000	401	422	00	General Supplies	4,001.00	0.00	0.00	4,001.00					
E	01	118	810	000	000	410	422	00	Custodial Supplies	1.00	0.00	0.00	1.00					
E	01	118	810	000	000	420	422	00	Repair Supplies	1.00	0.00	0.00	1.00					
E	01	118	810	000	000	440	422	00	Fuel for Buildings	1.00	0.00	0.00	1.00					
E	01	118	810	000	000	810	422	00	Judgements	1.00	0.00	0.00	1.00					
E	01	119	810	000	000	331	422	00	Electricity	20,000.00	0.00	0.00	20,000.00					
E	01	119	810	000	000	332	422	00	Water	1.00	0.00	0.00	1.00					
E	01	119	810	000	000	333	422	00	Sewage	1.00	0.00	0.00	1.00					
E	01	119	810	000	000	334	422	00	Garbage	1.00	0.00	0.00	1.00					
E	01	119	810	000	000	350	422	00	Repair & Maint Service	1.00	0.00	0.00	1.00					
E	01	119	810	000	000	401	422	00	General Supplies	1.00	0.00	0.00	1.00					
E	01	119	810	000	000	410	422	00	Custodial Supplies	1.00	0.00	0.00	1.00					
E	01	119	810	000	000	440	422	00	Fuel for Buildings	1.00	0.00	0.00	1.00					
E	01	300	050	000	000	110	422	00	Exec Mgrl Prof	340,630.00	0.00	0.00	340,630.00					
E	01	300	050	000	000	210	422	00	FICA	26,058.00	0.00	0.00	26,058.00					
E	01	300	050	000	000	218	422	00	TRA	29,805.00	0.00	0.00	29,805.00					
E	01	300	050	000	000	220	422	00	Group Hospitalizatio	63,654.00	0.00	0.00	63,654.00					
E	01	300	050	000	000	230	422	00	Group Life	160.00	0.00	0.00	160.00					
E	01	300	050	000	000	235	422	00	Group Dental	2,742.00	0.00	0.00	2,742.00					
E	01	300	050	000	000	240	422	00	Long Term Disability	565.00	0.00	0.00	565.00					

## Rock Ridge Public Schools Budget Guideline Period Ending June 30,2025

Sequence: L, Fd, Org, Pro, Crs, Fin, O/S, gla\_ref1, gla\_ref2, gla\_ref3

										Adopted25				Remaining			
L	Fd	Org	Pro	Crs	Fin	O/S	Class	Sub	Description	Annual Budget	YTD	Enc	Balance	Ref 1	Ref 2	Ref 3	
01		General															
	E	01	300	050	000	000	250	422	00	403B Emplyr Match	5,350.00	0.00	0.00	5,350.00			
	E	01	300	050	000	000	251	422	00	HCSP	10,635.00	0.00	0.00	10,635.00			
	E	01	300	050	000	000	270	422	00	Workmens Comp	1,294.00	0.00	0.00	1,294.00			
	E	01	300	211	000	000	140	422	00	Lic Classroom Tchr	25,193.00	0.00	0.00	25,193.00			
	E	01	300	211	000	000	144	422	00	Salary/Playgrnd Aides	105,540.00	0.00	0.00	105,540.00			
	E	01	300	211	000	000	145	422	00	Substitute	70,000.00	0.00	0.00	70,000.00			
	E	01	300	211	000	000	170	422	00	Secretarl Cler Other	106,133.80	0.00	0.00	106,133.80			
	E	01	300	211	000	000	171	422	00	Salary/Custodial OT	3,000.00	0.00	0.00	3,000.00			
	E	01	300	211	000	000	185	422	00	Other Salary Pmt	505.00	0.00	0.00	505.00			
	E	01	300	211	000	000	210	422	00	FICA	23,742.92	0.00	0.00	23,742.92			
	E	01	300	211	000	000	214	422	00	PERA	11,230.86	0.00	0.00	11,230.86			
	E	01	300	211	000	000	218	422	00	TRA	12,301.00	0.00	0.00	12,301.00			
	E	01	300	211	000	000	220	422	00	Health Insurance	14,495.84	0.00	0.00	14,495.84			
	E	01	300	211	000	000	230	422	00	Life Insurance	271.89	0.00	0.00	271.89			
	E	01	300	211	000	000	235	422	00	Dental Insurance	472.88	0.00	0.00	472.88			
	E	01	300	211	000	000	240	422	00	Long Term Disability	151.46	0.00	0.00	151.46			
	E	01	300	211	000	000	250	422	00	Sheltered Annuity	240.00	0.00	0.00	240.00			
	E	01	300	211	000	000	251	422	00	HCSP	2,068.69	0.00	0.00	2,068.69			
	E	01	300	211	000	000	270	422	00	Workmens Comp	1,179.88	0.00	0.00	1,179.88			
	E	01	300	211	000	000	291	422	00	Cont Employ Benefits	660,000.00	0.00	0.00	660,000.00			
	E	01	300	211	000	000	305	422	00	Consulting Fees	225,000.00	0.00	4,103.34	220,896.66			
	E	01	300	211	000	000	320	422	00	Comm Telephone	3,000.00	0.00	308.40	2,691.60			
	E	01	300	211	000	000	329	422	00	Postage	1,000.00	0.00	0.00	1,000.00			
	E	01	300	211	000	000	335	422	00	Short Term Lease	2,000.00	0.00	0.00	2,000.00			
	E	01	300	211	000	000	390	422	00	Pmt Educ Pur MN Dist	13,000.00	0.00	0.00	13,000.00			
	E	01	300	211	000	000	401	422	00	General Supplies	18,065.00	0.00	1,055.83	17,009.17			
	E	01	300	211	000	000	430	422	00	Instruct Supplies	4,750.00	0.00	0.00	4,750.00			
	E	01	300	211	000	000	431	422	00	Instructional Copies	3,500.00	0.00	0.00	3,500.00			
	E	01	300	211	000	000	434	422	00	Warehouse/Stockroom	400.00	0.00	0.00	400.00			
	E	01	300	211	000	000	460	422	00	Textbooks Workbooks	7,400.00	0.00	0.00	7,400.00			
	E	01	300	211	000	000	820	422	00	Dues/Mmbrshp/License	4,500.00	0.00	0.00	4,500.00			
	E	01	300	211	000	320	141	420	00	Nonlicensed Instl	48,500.00	0.00	0.00	48,500.00			
	E	01	300	211	000	320	175	420	00	Salary-Liaison	42,000.00	0.00	0.00	42,000.00			
	E	01	300	211	000	320	210	420	00	FICA	6,923.00	0.00	0.00	6,923.00			
	E	01	300	211	000	320	214	420	00	PERA	6,788.00	0.00	0.00	6,788.00			
	E	01	300	211	000	320	220	420	00	Group Hospitalizatio	28,014.00	0.00	0.00	28,014.00			
	E	01	300	211	000	320	235	420	00	Dental Insurance	443.00	0.00	0.00	443.00			
	E	01	300	211	000	320	251	420	00	HCSP	4,718.00	0.00	0.00	4,718.00			

## Rock Ridge Public Schools Budget Guideline Period Ending June 30,2025

Sequence: L, Fd, Org, Pro, Crs, Fin, O/S, gla\_ref1, gla\_ref2, gla\_ref3

										Adopted25				Remaining			
L	Fd	Org	Pro	Crs	Fin	O/S	Class	Sub	Description	Annual Budget	YTD	Enc	Balance	Ref 1	Ref 2	Ref 3	
01		General															
E	01	300	211	000	320	270	420	00	Workmens Comp	344.00	0.00	0.00	344.00				
E	01	300	211	027	000	430	422	00	Instruct Supplies	2,500.00	0.00	0.00	2,500.00				
E	01	300	211	047	000	401	422	00	General Supplies	1,000.00	0.00	0.00	1,000.00				
E	01	300	212	000	000	140	422	00	Licensed Instructl	184,840.00	0.00	0.00	184,840.00				
E	01	300	212	000	000	210	422	00	FICA	14,140.00	0.00	0.00	14,140.00				
E	01	300	212	000	000	218	422	00	TRA	16,174.00	0.00	0.00	16,174.00				
E	01	300	212	000	000	220	422	00	Group Hospitalizatio	20,112.00	0.00	0.00	20,112.00				
E	01	300	212	000	000	230	422	00	Group Life	160.00	0.00	0.00	160.00				
E	01	300	212	000	000	235	422	00	Group Dental	240.00	0.00	0.00	240.00				
E	01	300	212	000	000	240	422	00	Long Term Disability	346.00	0.00	0.00	346.00				
E	01	300	212	000	000	250	422	00	403B Emplyr Match	1,800.00	0.00	0.00	1,800.00				
E	01	300	212	000	000	251	422	00	HCSP	3,173.00	0.00	0.00	3,173.00				
E	01	300	212	000	000	270	422	00	Workmens Comp	702.00	0.00	0.00	702.00				
E	01	300	212	000	000	430	422	00	Instruct Supplies	1,500.00	0.00	0.00	1,500.00				
E	01	300	214	000	000	430	422	00	Instruct Supplies	1,000.00	0.00	0.00	1,000.00				
E	01	300	214	038	000	401	422	00	General Supplies	10,000.00	0.00	0.00	10,000.00				
E	01	300	215	000	000	140	422	00	Lic Classroom Tchr	69,025.00	0.00	0.00	69,025.00				
E	01	300	215	000	000	210	422	00	FICA	5,280.00	0.00	0.00	5,280.00				
E	01	300	215	000	000	218	422	00	TRA	6,040.00	0.00	0.00	6,040.00				
E	01	300	215	000	000	220	422	00	Health Insurance	10,752.00	0.00	0.00	10,752.00				
E	01	300	215	000	000	230	422	00	Life Insurance	80.00	0.00	0.00	80.00				
E	01	300	215	000	000	235	422	00	Dental Insurance	240.00	0.00	0.00	240.00				
E	01	300	215	000	000	240	422	00	Long Term Disability	132.00	0.00	0.00	132.00				
E	01	300	215	000	000	250	422	00	Sheltered Annuity	600.00	0.00	0.00	600.00				
E	01	300	215	000	000	270	422	00	Workers Compensation	262.00	0.00	0.00	262.00				
E	01	300	215	000	000	430	422	00	Instruct Supplies	1,000.00	0.00	0.00	1,000.00				
E	01	300	219	000	317	430	441	00	Instruct Supplies	200.00	0.00	0.00	200.00				
E	01	300	220	000	000	140	422	00	Licensed Instructl	585,584.00	0.00	0.00	585,584.00				
E	01	300	220	000	000	210	422	00	FICA	44,797.00	0.00	0.00	44,797.00				
E	01	300	220	000	000	218	422	00	TRA	51,239.00	0.00	0.00	51,239.00				
E	01	300	220	000	000	220	422	00	Group Hospitalizatio	81,630.00	0.00	0.00	81,630.00				
E	01	300	220	000	000	230	422	00	Group Life	480.00	0.00	0.00	480.00				
E	01	300	220	000	000	235	422	00	Group Dental	1,440.00	0.00	0.00	1,440.00				
E	01	300	220	000	000	240	422	00	Long Term Disability	1,049.00	0.00	0.00	1,049.00				
E	01	300	220	000	000	250	422	00	403B Emplyr Match	4,900.00	0.00	0.00	4,900.00				
E	01	300	220	000	000	251	422	00	HCSP	8,218.00	0.00	0.00	8,218.00				
E	01	300	220	000	000	270	422	00	Workmens Comp	2,225.00	0.00	0.00	2,225.00				
E	01	300	220	000	000	430	422	00	Instruct Supplies	1,500.00	0.00	0.00	1,500.00				

## Rock Ridge Public Schools Budget Guideline Period Ending June 30,2025

Sequence: L, Fd, Org, Pro, Crs, Fin, O/S, gla\_ref1, gla\_ref2, gla\_ref3

										Adopted25				Remaining			
										Annual Budget	YTD	Enc	Balance	Ref 1	Ref 2	Ref 3	
L	Fd	Org	Pro	Crs	Fin	O/S	Class	Sub	Description								
01	General																
E	01	300	225	000	000	430	422	00	Instruct Supplies	100.00	0.00	0.00	100.00				
E	01	300	230	000	000	140	422	00	Licensed Instructl	163,815.00	0.00	0.00	163,815.00				
E	01	300	230	000	000	210	422	00	FICA	12,532.00	0.00	0.00	12,532.00				
E	01	300	230	000	000	218	422	00	TRA	14,334.00	0.00	0.00	14,334.00				
E	01	300	230	000	000	220	422	00	Group Hospitalizatio	9,360.00	0.00	0.00	9,360.00				
E	01	300	230	000	000	230	422	00	Group Life	80.00	0.00	0.00	80.00				
E	01	300	230	000	000	240	422	00	Long Term Disability	352.00	0.00	0.00	352.00				
E	01	300	230	000	000	250	422	00	403B Emplr Match	1,600.00	0.00	0.00	1,600.00				
E	01	300	230	000	000	251	422	00	HCSP	4,773.00	0.00	0.00	4,773.00				
E	01	300	230	000	000	270	422	00	Workmens Comp	622.00	0.00	0.00	622.00				
E	01	300	230	000	000	430	422	00	Instruct Supplies	1,000.00	0.00	0.00	1,000.00				
E	01	300	240	000	000	140	422	00	Licensed Instructl	267,342.00	0.00	0.00	267,342.00				
E	01	300	240	000	000	210	422	00	FICA	20,452.00	0.00	0.00	20,452.00				
E	01	300	240	000	000	218	422	00	TRA	23,392.00	0.00	0.00	23,392.00				
E	01	300	240	000	000	220	422	00	Group Hospitalizatio	33,946.00	0.00	0.00	33,946.00				
E	01	300	240	000	000	230	422	00	Group Life	184.00	0.00	0.00	184.00				
E	01	300	240	000	000	235	422	00	Group Dental	648.00	0.00	0.00	648.00				
E	01	300	240	000	000	240	422	00	Long Term Disability	520.00	0.00	0.00	520.00				
E	01	300	240	000	000	250	422	00	403B Emplr Match	2,340.00	0.00	0.00	2,340.00				
E	01	300	240	000	000	251	422	00	HCSP	3,870.00	0.00	0.00	3,870.00				
E	01	300	240	000	000	270	422	00	Workmens Comp	1,016.00	0.00	0.00	1,016.00				
E	01	300	240	000	000	430	422	00	Instruct Supplies	1,750.00	0.00	0.00	1,750.00				
E	01	300	250	000	000	140	422	00	Licensed Instructl	249,553.00	0.00	0.00	249,553.00				
E	01	300	250	000	000	210	422	00	FICA	19,091.00	0.00	0.00	19,091.00				
E	01	300	250	000	000	218	422	00	TRA	21,836.00	0.00	0.00	21,836.00				
E	01	300	250	000	000	220	422	00	Group Hospitalizatio	48,060.00	0.00	0.00	48,060.00				
E	01	300	250	000	000	230	422	00	Group Life	167.00	0.00	0.00	167.00				
E	01	300	250	000	000	235	422	00	Group Dental	720.00	0.00	0.00	720.00				
E	01	300	250	000	000	240	422	00	Long Term Disability	497.00	0.00	0.00	497.00				
E	01	300	250	000	000	250	422	00	Benefits - 403b Match	2,300.00	0.00	0.00	2,300.00				
E	01	300	250	000	000	251	422	00	HCSP	5,845.00	0.00	0.00	5,845.00				
E	01	300	250	000	000	270	422	00	Workmens Comp	948.00	0.00	0.00	948.00				
E	01	300	250	000	000	430	422	00	Instruct Supplies	2,500.00	0.00	0.00	2,500.00				
E	01	300	255	000	000	140	422	00	Licensed Instructl	249,549.00	0.00	0.00	249,549.00				
E	01	300	255	000	000	210	422	00	FICA	19,091.00	0.00	0.00	19,091.00				
E	01	300	255	000	000	218	422	00	TRA	21,836.00	0.00	0.00	21,836.00				
E	01	300	255	000	000	220	422	00	Group Hospitalizatio	21,504.00	0.00	0.00	21,504.00				
E	01	300	255	000	000	230	422	00	Group Life	240.00	0.00	0.00	240.00				

## Rock Ridge Public Schools Budget Guideline Period Ending June 30,2025

Sequence: L, Fd, Org, Pro, Crs, Fin, O/S, gla\_ref1, gla\_ref2, gla\_ref3

										Adopted25				Remaining			
L	Fd	Org	Pro	Crs	Fin	O/S	Class	Sub	Description	Annual Budget	YTD	Enc	Balance	Ref 1	Ref 2	Ref 3	
01		General															
E	01	300	255	000	000	235	422	00	Group Dental	720.00	0.00	0.00	720.00				
E	01	300	255	000	000	240	422	00	Long Term Disability	435.00	0.00	0.00	435.00				
E	01	300	255	000	000	250	422	00	403B Emplr Match	2,100.00	0.00	0.00	2,100.00				
E	01	300	255	000	000	251	422	00	HCSP	2,200.00	0.00	0.00	2,200.00				
E	01	300	255	000	000	270	422	00	Workmens Comp	948.00	0.00	0.00	948.00				
E	01	300	255	000	000	430	422	00	Instruct Supplies	6,000.00	0.00	292.60	5,707.40				
E	01	300	256	000	000	140	422	00	Licensed Instructl	779,189.00	0.00	0.00	779,189.00				
E	01	300	256	000	000	210	422	00	FICA	59,608.00	0.00	0.00	59,608.00				
E	01	300	256	000	000	218	422	00	TRA	68,179.00	0.00	0.00	68,179.00				
E	01	300	256	000	000	220	422	00	Group Hospitalizatio	110,892.00	0.00	0.00	110,892.00				
E	01	300	256	000	000	230	422	00	Group Life	639.00	0.00	0.00	639.00				
E	01	300	256	000	000	235	422	00	Group Dental	2,160.00	0.00	0.00	2,160.00				
E	01	300	256	000	000	240	422	00	Long Term Disability	1,467.00	0.00	0.00	1,467.00				
E	01	300	256	000	000	250	422	00	403B Emplr Match	7,901.00	0.00	0.00	7,901.00				
E	01	300	256	000	000	251	422	00	HCSP	15,418.00	0.00	0.00	15,418.00				
E	01	300	256	000	000	270	422	00	Workmens Comp	2,961.00	0.00	0.00	2,961.00				
E	01	300	256	000	000	430	422	00	Instruct Supplies	1,000.00	0.00	187.88	812.12				
E	01	300	257	000	000	456	422	00	Instructional Tech Supplies	2,000.00	0.00	0.00	2,000.00				
E	01	300	258	000	000	140	422	00	Licensed Instructl	132,209.00	0.00	0.00	132,209.00				
E	01	300	258	000	000	185	422	00	Other Salary Pmt	6,303.00	0.00	0.00	6,303.00				
E	01	300	258	000	000	210	422	00	FICA	10,596.00	0.00	0.00	10,596.00				
E	01	300	258	000	000	218	422	00	TRA	12,120.00	0.00	0.00	12,120.00				
E	01	300	258	000	000	220	422	00	Group Hospitalizatio	49,860.00	0.00	0.00	49,860.00				
E	01	300	258	000	000	230	422	00	Group Life	216.00	0.00	0.00	216.00				
E	01	300	258	000	000	235	422	00	Group Dental	888.00	0.00	0.00	888.00				
E	01	300	258	000	000	240	422	00	Long Term Disability	419.00	0.00	0.00	419.00				
E	01	300	258	000	000	250	422	00	403B Emplr Match	2,120.00	0.00	0.00	2,120.00				
E	01	300	258	000	000	251	422	00	HCSP	8,325.00	0.00	0.00	8,325.00				
E	01	300	258	000	000	270	422	00	Workmens Comp	526.00	0.00	0.00	526.00				
E	01	300	258	003	000	311	422	00	Prof Tech Services	2,000.00	0.00	0.00	2,000.00				
E	01	300	258	003	000	350	422	00	Repairs Maint Serv	200.00	0.00	0.00	200.00				
E	01	300	258	003	000	430	422	00	Instruct Supplies	1,000.00	0.00	188.64	811.36				
E	01	300	259	001	000	350	422	00	Repairs Maint Serv	2,000.00	0.00	0.00	2,000.00				
E	01	300	259	001	000	365	422	00	Interdept Transport	500.00	0.00	0.00	500.00				
E	01	300	259	001	000	430	422	00	Instruct Supplies	500.00	0.00	0.00	500.00				
E	01	300	259	002	000	430	422	00	Instruct Supplies	1,000.00	0.00	0.00	1,000.00				
E	01	300	260	000	000	140	422	00	Licensed Instructl	530,586.00	0.00	0.00	530,586.00				
E	01	300	260	000	000	210	422	00	FICA	40,590.00	0.00	0.00	40,590.00				

**Rock Ridge Public Schools  
Budget Guideline  
Period Ending June 30,2025**

Sequence: L, Fd, Org, Pro, Crs, Fin, O/S, gla\_ref1, gla\_ref2, gla\_ref3

										Adopted25				Remaining			
L	Fd	Org	Pro	Crs	Fin	O/S	Class	Sub	Description	Annual Budget	YTD	Enc	Balance	Ref 1	Ref 2	Ref 3	
01	General																
E	01	300	260	000	000	218	422	00	TRA	46,427.00	0.00	0.00	46,427.00				
E	01	300	260	000	000	220	422	00	Group Hospitalizatio	88,074.00	0.00	0.00	88,074.00				
E	01	300	260	000	000	230	422	00	Group Life	240.00	0.00	0.00	240.00				
E	01	300	260	000	000	235	422	00	Group Dental	960.00	0.00	0.00	960.00				
E	01	300	260	000	000	240	422	00	Long Term Disability	510.00	0.00	0.00	510.00				
E	01	300	260	000	000	250	422	00	403B Emplr Match	2,500.00	0.00	0.00	2,500.00				
E	01	300	260	000	000	251	422	00	HCSP	11,635.00	0.00	0.00	11,635.00				
E	01	300	260	000	000	270	422	00	Workmens Comp	2,016.00	0.00	0.00	2,016.00				
E	01	300	260	000	000	430	422	00	Instruct Supplies	1,750.00	0.00	0.00	1,750.00				
E	01	300	260	000	000	460	422	00	Textbooks Workbooks	2,000.00	0.00	0.00	2,000.00				
E	01	300	270	000	000	140	422	00	Licensed Instructl	666,273.00	0.00	0.00	666,273.00				
E	01	300	270	000	000	210	422	00	FICA	50,970.00	0.00	0.00	50,970.00				
E	01	300	270	000	000	218	422	00	TRA	58,299.00	0.00	0.00	58,299.00				
E	01	300	270	000	000	220	422	00	Group Hospitalizatio	81,696.00	0.00	0.00	81,696.00				
E	01	300	270	000	000	230	422	00	Group Life	559.00	0.00	0.00	559.00				
E	01	300	270	000	000	235	422	00	Group Dental	1,440.00	0.00	0.00	1,440.00				
E	01	300	270	000	000	240	422	00	Long Term Disability	1,221.00	0.00	0.00	1,221.00				
E	01	300	270	000	000	250	422	00	403B Emplr Match	6,300.00	0.00	0.00	6,300.00				
E	01	300	270	000	000	251	422	00	HCSP	17,398.00	0.00	0.00	17,398.00				
E	01	300	270	000	000	270	422	00	Workmens Comp	2,532.00	0.00	0.00	2,532.00				
E	01	300	270	000	000	430	422	00	Instruct Supplies	1,750.00	0.00	0.00	1,750.00				
E	01	300	282	000	000	430	422	00	Instruct Supplies	75.00	0.00	0.00	75.00				
E	01	300	292	000	000	110	422	00	Exec Mgrl Prof	100,563.00	0.00	0.00	100,563.00				
E	01	300	292	000	000	170	422	00	Secretarl Cler Other	10,688.00	0.00	0.00	10,688.00				
E	01	300	292	000	000	210	422	00	FICA	8,511.00	0.00	0.00	8,511.00				
E	01	300	292	000	000	214	422	00	PERA	802.00	0.00	0.00	802.00				
E	01	300	292	000	000	218	422	00	TRA	8,799.00	0.00	0.00	8,799.00				
E	01	300	292	000	000	220	422	00	Group Hospitalizatio	22,500.00	0.00	0.00	22,500.00				
E	01	300	292	000	000	230	422	00	Group Life	107.00	0.00	0.00	107.00				
E	01	300	292	000	000	235	422	00	Group Dental	1,131.00	0.00	0.00	1,131.00				
E	01	300	292	000	000	240	422	00	Long Term Disability	230.00	0.00	0.00	230.00				
E	01	300	292	000	000	250	422	00	403B Emplr Match	1,150.00	0.00	0.00	1,150.00				
E	01	300	292	000	000	251	422	00	HCSP	4,245.00	0.00	0.00	4,245.00				
E	01	300	292	000	000	270	422	00	Workmens Comp	423.00	0.00	0.00	423.00				
E	01	300	292	000	000	366	422	00	Travel	1,100.00	0.00	0.00	1,100.00				
E	01	300	292	000	000	401	422	00	General Supplies	10,000.00	0.00	316.80	9,683.20				
E	01	300	292	000	000	430	422	00	Instruct Supplies	2,500.00	0.00	0.00	2,500.00				
E	01	300	292	000	000	432	422	00	Uniforms	30,000.00	0.00	0.00	30,000.00				

Rock Ridge Public Schools  
Budget Guideline  
Period Ending June 30,2025

Sequence: L, Fd, Org, Pro, Crs, Fin, O/S, gla\_ref1, gla\_ref2, gla\_ref3

										Adopted25				Remaining			
L	Fd	Org	Pro	Crs	Fin	O/S	Class	Sub	Description	Annual Budget	YTD	Enc	Balance	Ref 1	Ref 2	Ref 3	
01		General															
	E	01	300	292	000	000	820	422	00	Dues/Mmbrshp/License	15,000.00	0.00	0.00	15,000.00			
	E	01	300	294	701	000	185	422	00	Other Salary	55,556.00	0.00	0.00	55,556.00			
	E	01	300	294	701	000	210	422	00	FICA	4,250.00	0.00	0.00	4,250.00			
	E	01	300	294	701	000	214	422	00	PERA	246.00	0.00	0.00	246.00			
	E	01	300	294	701	000	218	422	00	TRA	2,699.00	0.00	0.00	2,699.00			
	E	01	300	294	701	000	270	422	00	Workmens Comp	193.00	0.00	0.00	193.00			
	E	01	300	294	701	000	364	422	00	Entry Fees/Student Travel	420.00	0.00	0.00	420.00			
	E	01	300	294	701	000	430	422	00	Instruct Supplies	7,500.00	0.00	0.00	7,500.00			
	E	01	300	294	701	733	365	422	00	Interdept Transport	8,000.00	0.00	0.00	8,000.00			
	E	01	300	294	702	000	185	422	00	Other Salary	6,304.00	0.00	0.00	6,304.00			
	E	01	300	294	702	000	210	422	00	FICA	482.00	0.00	0.00	482.00			
	E	01	300	294	702	000	218	422	00	TRA	143.00	0.00	0.00	143.00			
	E	01	300	294	702	000	270	422	00	Workmens Comp	24.00	0.00	0.00	24.00			
	E	01	300	294	702	000	364	422	00	Entry Fees/Student Travel	2,411.00	0.00	0.00	2,411.00			
	E	01	300	294	702	000	430	422	00	Instruct Supplies	750.00	0.00	0.00	750.00			
	E	01	300	294	702	733	365	422	00	Interdept Transport	3,000.00	0.00	0.00	3,000.00			
	E	01	300	294	703	000	391	422	00	Reimb to MN District	22,000.00	0.00	0.00	22,000.00			
	E	01	300	294	705	000	185	422	00	Other Salary	13,364.00	0.00	0.00	13,364.00			
	E	01	300	294	705	000	210	422	00	FICA	1,022.00	0.00	0.00	1,022.00			
	E	01	300	294	705	000	218	422	00	TRA	1,169.00	0.00	0.00	1,169.00			
	E	01	300	294	705	000	270	422	00	Workmens Comp	51.00	0.00	0.00	51.00			
	E	01	300	294	705	000	364	422	00	Entry Fees/Student Travel	5,000.00	0.00	0.00	5,000.00			
	E	01	300	294	705	000	430	422	00	Instruct Supplies	750.00	0.00	0.00	750.00			
	E	01	300	294	705	733	365	422	00	Interdept Transport	7,000.00	0.00	0.00	7,000.00			
	E	01	300	294	706	000	185	422	00	Other Salary	13,111.00	0.00	0.00	13,111.00			
	E	01	300	294	706	000	210	422	00	FICA	1,003.00	0.00	0.00	1,003.00			
	E	01	300	294	706	000	214	422	00	PERA	737.00	0.00	0.00	737.00			
	E	01	300	294	706	000	270	422	00	Workmens Comp	50.00	0.00	0.00	50.00			
	E	01	300	294	706	000	305	422	00	Consulting Fees	250.00	0.00	0.00	250.00			
	E	01	300	294	706	000	364	422	00	Entry Fees/Student Travel	4,000.00	0.00	0.00	4,000.00			
	E	01	300	294	706	000	430	422	00	Instruct Supplies	750.00	0.00	0.00	750.00			
	E	01	300	294	706	733	365	422	00	Interdept Transport	4,000.00	0.00	0.00	4,000.00			
	E	01	300	294	707	000	185	422	00	Other Salary	2,354.00	0.00	0.00	2,354.00			
	E	01	300	294	707	000	210	422	00	FICA	180.00	0.00	0.00	180.00			
	E	01	300	294	707	000	218	422	00	TRA	206.00	0.00	0.00	206.00			
	E	01	300	294	707	000	270	422	00	Workmens Comp	9.00	0.00	0.00	9.00			
	E	01	300	294	707	000	364	422	00	Entry Fees/Student Travel	1,800.00	0.00	0.00	1,800.00			
	E	01	300	294	707	000	430	422	00	Instruct Supplies	750.00	0.00	0.00	750.00			

## Rock Ridge Public Schools Budget Guideline Period Ending June 30,2025

Sequence: L, Fd, Org, Pro, Crs, Fin, O/S, gla\_ref1, gla\_ref2, gla\_ref3

										Adopted25				Remaining			
L	Fd	Org	Pro	Crs	Fin	O/S	Class	Sub	Description	Annual Budget	YTD	Enc	Balance	Ref 1	Ref 2	Ref 3	
01		General															
	E	01	300	294	707	733	365	422	00	Interdept Transport	2,300.00	0.00	0.00	2,300.00			
	E	01	300	294	708	000	391	422	00	Reimb to MN District	5,500.00	0.00	0.00	5,500.00			
	E	01	300	294	709	000	185	422	00	Other Salary	41,035.00	0.00	0.00	41,035.00			
	E	01	300	294	709	000	210	422	00	FICA	3,139.00	0.00	0.00	3,139.00			
	E	01	300	294	709	000	214	422	00	PERA	1,135.00	0.00	0.00	1,135.00			
	E	01	300	294	709	000	218	422	00	TRA	1,693.00	0.00	0.00	1,693.00			
	E	01	300	294	709	000	270	422	00	Workmens Comp	156.00	0.00	0.00	156.00			
	E	01	300	294	709	000	305	422	00	Consulting Fees	10,000.00	0.00	0.00	10,000.00			
	E	01	300	294	709	000	364	422	00	Entry Fees/Student Travel	720.00	0.00	0.00	720.00			
	E	01	300	294	709	000	430	422	00	Instruct Supplies	750.00	0.00	0.00	750.00			
	E	01	300	294	709	733	361	422	00	Private Trans Cont	1,500.00	0.00	0.00	1,500.00			
	E	01	300	294	709	733	365	422	00	Interdept Transport	6,000.00	0.00	0.00	6,000.00			
	E	01	300	294	710	000	185	422	00	Other Salary	26,006.00	0.00	0.00	26,006.00			
	E	01	300	294	710	000	210	422	00	FICA	1,989.00	0.00	0.00	1,989.00			
	E	01	300	294	710	000	218	422	00	TRA	463.00	0.00	0.00	463.00			
	E	01	300	294	710	000	270	422	00	Workmens Comp	99.00	0.00	0.00	99.00			
	E	01	300	294	710	000	305	422	00	Consulting Fees	500.00	0.00	0.00	500.00			
	E	01	300	294	710	000	430	422	00	Instruct Supplies	4,000.00	0.00	0.00	4,000.00			
	E	01	300	294	710	733	361	422	00	Private Trans Cont	3,000.00	0.00	0.00	3,000.00			
	E	01	300	294	710	733	365	422	00	Interdept Transport	4,000.00	0.00	0.00	4,000.00			
	E	01	300	294	711	000	185	422	00	Other Salary	14,624.00	0.00	0.00	14,624.00			
	E	01	300	294	711	000	210	422	00	FICA	1,119.00	0.00	0.00	1,119.00			
	E	01	300	294	711	000	270	422	00	Workmens Comp	56.00	0.00	0.00	56.00			
	E	01	300	294	711	000	305	422	00	Consulting Fees	1,000.00	0.00	0.00	1,000.00			
	E	01	300	294	711	000	364	422	00	Entry Fees/Student Travel	4,000.00	0.00	0.00	4,000.00			
	E	01	300	294	711	000	430	422	00	Instruct Supplies	750.00	0.00	0.00	750.00			
	E	01	300	294	711	733	365	422	00	Interdept Transport	10,000.00	0.00	0.00	10,000.00			
	E	01	300	294	713	000	185	422	00	Other Salary	28,468.00	0.00	0.00	28,468.00			
	E	01	300	294	713	000	210	422	00	FICA	2,178.00	0.00	0.00	2,178.00			
	E	01	300	294	713	000	218	422	00	TRA	1,125.00	0.00	0.00	1,125.00			
	E	01	300	294	713	000	270	422	00	Workmens Comp	108.00	0.00	0.00	108.00			
	E	01	300	294	713	000	305	422	00	Consulting Fees	3,000.00	0.00	0.00	3,000.00			
	E	01	300	294	713	000	430	422	00	Instruct Supplies	750.00	0.00	0.00	750.00			
	E	01	300	294	713	733	365	422	00	Interdept Transport	6,000.00	0.00	0.00	6,000.00			
	E	01	300	294	714	000	185	422	00	Other Salary	14,121.00	0.00	0.00	14,121.00			
	E	01	300	294	714	000	210	422	00	FICA	1,080.00	0.00	0.00	1,080.00			
	E	01	300	294	714	000	270	422	00	Workmens Comp	54.00	0.00	0.00	54.00			
	E	01	300	294	714	000	364	422	00	Entry Fees/Student Travel	3,000.00	0.00	0.00	3,000.00			

# Rock Ridge Public Schools Budget Guideline Period Ending June 30,2025

Sequence: L, Fd, Org, Pro, Crs, Fin, O/S, gla\_ref1, gla\_ref2, gla\_ref3

										Adopted25			Remaining			
L	Fd	Org	Pro	Crs	Fin	O/S	Class	Sub	Description	Annual Budget	YTD	Enc	Balance	Ref 1	Ref 2	Ref 3
01		General														
E	01	300	294	714	000	430	422	00	Instruct Supplies	750.00	0.00	0.00	750.00			
E	01	300	294	714	733	365	422	00	Interdept Transport	10,000.00	0.00	0.00	10,000.00			
E	01	300	294	715	000	185	422	00	Other Salary	18,954.00	0.00	0.00	18,954.00			
E	01	300	294	715	000	210	422	00	FICA	1,450.00	0.00	0.00	1,450.00			
E	01	300	294	715	000	270	422	00	Workmens Comp	72.00	0.00	0.00	72.00			
E	01	300	294	715	000	364	422	00	Entry Fees/Student Travel	3,000.00	0.00	0.00	3,000.00			
E	01	300	294	715	000	430	422	00	Instruct Supplies	750.00	0.00	0.00	750.00			
E	01	300	294	715	733	365	422	00	Interdept Transport	2,000.00	0.00	0.00	2,000.00			
E	01	300	296	702	000	185	422	00	Other Salary	6,304.00	0.00	0.00	6,304.00			
E	01	300	296	702	000	210	422	00	FICA	482.00	0.00	0.00	482.00			
E	01	300	296	702	000	218	422	00	TRA	143.00	0.00	0.00	143.00			
E	01	300	296	702	000	270	422	00	Workmens Comp	24.00	0.00	0.00	24.00			
E	01	300	296	702	000	364	422	00	Entry Fees/Student Travel	1,000.00	0.00	0.00	1,000.00			
E	01	300	296	702	000	430	422	00	Instruct Supplies	750.00	0.00	0.00	750.00			
E	01	300	296	702	733	365	422	00	Interdept Transport	2,000.00	0.00	0.00	2,000.00			
E	01	300	296	703	000	391	422	00	Reimb to MN District	10,000.00	0.00	0.00	10,000.00			
E	01	300	296	704	000	185	422	00	Other Salary	28,997.00	0.00	0.00	28,997.00			
E	01	300	296	704	000	210	422	00	FICA	2,218.00	0.00	0.00	2,218.00			
E	01	300	296	704	000	214	422	00	PERA	359.00	0.00	0.00	359.00			
E	01	300	296	704	000	218	422	00	TRA	1,147.00	0.00	0.00	1,147.00			
E	01	300	296	704	000	270	422	00	Workmens Comp	110.00	0.00	0.00	110.00			
E	01	300	296	704	000	305	422	00	Consulting Fees	5,000.00	0.00	0.00	5,000.00			
E	01	300	296	704	000	430	422	00	Instruct Supplies	750.00	0.00	0.00	750.00			
E	01	300	296	704	733	365	422	00	Interdept Transport	4,000.00	0.00	0.00	4,000.00			
E	01	300	296	705	000	185	422	00	Other Salary	13,364.00	0.00	0.00	13,364.00			
E	01	300	296	705	000	210	422	00	FICA	1,022.00	0.00	0.00	1,022.00			
E	01	300	296	705	000	218	422	00	TRA	883.00	0.00	0.00	883.00			
E	01	300	296	705	000	270	422	00	Workmens Comp	51.00	0.00	0.00	51.00			
E	01	300	296	705	000	364	422	00	Entry Fees/Student Travel	1,800.00	0.00	0.00	1,800.00			
E	01	300	296	705	000	430	422	00	Instruct Supplies	750.00	0.00	65.94	684.06			
E	01	300	296	705	733	365	422	00	Interdept Transport	4,000.00	0.00	0.00	4,000.00			
E	01	300	296	706	000	185	422	00	Other Salary	13,111.00	0.00	0.00	13,111.00			
E	01	300	296	706	000	210	422	00	FICA	1,003.00	0.00	0.00	1,003.00			
E	01	300	296	706	000	214	422	00	PERA	737.00	0.00	0.00	737.00			
E	01	300	296	706	000	270	422	00	Workmens Comp	50.00	0.00	0.00	50.00			
E	01	300	296	706	000	305	422	00	Consulting Fees	1,000.00	0.00	0.00	1,000.00			
E	01	300	296	706	000	364	422	00	Entry Fees/Student Travel	250.00	0.00	0.00	250.00			
E	01	300	296	706	000	430	422	00	Instruct Supplies	750.00	0.00	0.00	750.00			

## Rock Ridge Public Schools Budget Guideline Period Ending June 30,2025

Sequence: L, Fd, Org, Pro, Crs, Fin, O/S, gla\_ref1, gla\_ref2, gla\_ref3

										Adopted25				Remaining			
L	Fd	Org	Pro	Crs	Fin	O/S	Class	Sub	Description	Annual Budget	YTD	Enc	Balance	Ref 1	Ref 2	Ref 3	
01		General															
E	01	300	296	706	733	365	422	00	Interdept Transport	4,000.00	0.00	0.00	4,000.00				
E	01	300	296	707	000	185	422	00	Other Salary	7,061.00	0.00	0.00	7,061.00				
E	01	300	296	707	000	210	422	00	FICA	540.00	0.00	0.00	540.00				
E	01	300	296	707	000	218	422	00	TRA	206.00	0.00	0.00	206.00				
E	01	300	296	707	000	270	422	00	Workmens Comp	27.00	0.00	0.00	27.00				
E	01	300	296	707	000	364	422	00	Entry Fees/Student Travel	1,800.00	0.00	0.00	1,800.00				
E	01	300	296	707	000	430	422	00	Instruct Supplies	750.00	0.00	0.00	750.00				
E	01	300	296	707	733	365	422	00	Interdept Transport	2,500.00	0.00	0.00	2,500.00				
E	01	300	296	708	000	391	422	00	Reimb to MN District	1,300.00	0.00	0.00	1,300.00				
E	01	300	296	708	733	365	422	00	Interdept Transport	2,000.00	0.00	0.00	2,000.00				
E	01	300	296	709	000	185	422	00	Other Salary	29,301.00	0.00	0.00	29,301.00				
E	01	300	296	709	000	210	422	00	FICA	2,242.00	0.00	0.00	2,242.00				
E	01	300	296	709	000	218	422	00	TRA	2,277.00	0.00	0.00	2,277.00				
E	01	300	296	709	000	270	422	00	Workmens Comp	111.00	0.00	0.00	111.00				
E	01	300	296	709	000	305	422	00	Consulting Fees	10,000.00	0.00	0.00	10,000.00				
E	01	300	296	709	000	364	422	00	Entry Fees/Student Travel	300.00	0.00	0.00	300.00				
E	01	300	296	709	000	430	422	00	Instruct Supplies	750.00	0.00	0.00	750.00				
E	01	300	296	709	733	365	422	00	Interdept Transport	6,000.00	0.00	0.00	6,000.00				
E	01	300	296	710	000	185	422	00	Other Salary	23,106.00	0.00	0.00	23,106.00				
E	01	300	296	710	000	210	422	00	FICA	1,768.00	0.00	0.00	1,768.00				
E	01	300	296	710	000	214	422	00	PERA	353.00	0.00	0.00	353.00				
E	01	300	296	710	000	270	422	00	Workmens Comp	238.00	0.00	0.00	238.00				
E	01	300	296	710	000	305	422	00	Consulting Fees	1,700.00	0.00	0.00	1,700.00				
E	01	300	296	710	000	430	422	00	Instruct Supplies	4,000.00	0.00	0.00	4,000.00				
E	01	300	296	710	733	361	422	00	Private Trans Cont	8,000.00	0.00	0.00	8,000.00				
E	01	300	296	714	000	185	422	00	Other Salary	14,121.00	0.00	0.00	14,121.00				
E	01	300	296	714	000	210	422	00	FICA	1,080.00	0.00	0.00	1,080.00				
E	01	300	296	714	000	270	422	00	Workmens Comp	54.00	0.00	0.00	54.00				
E	01	300	296	714	000	364	422	00	Entry Fees/Student Travel	3,000.00	0.00	0.00	3,000.00				
E	01	300	296	714	000	430	422	00	Instruct Supplies	750.00	0.00	0.00	750.00				
E	01	300	296	714	733	365	422	00	Interdept Transport	8,000.00	0.00	0.00	8,000.00				
E	01	300	296	715	000	185	422	00	Other Salary	9,330.00	0.00	0.00	9,330.00				
E	01	300	296	715	000	210	422	00	FICA	714.00	0.00	0.00	714.00				
E	01	300	296	715	000	218	422	00	TRA	530.00	0.00	0.00	530.00				
E	01	300	296	715	000	270	422	00	Workmens Comp	35.00	0.00	0.00	35.00				
E	01	300	296	715	000	364	422	00	Entry Fees/Student Travel	1,500.00	0.00	0.00	1,500.00				
E	01	300	296	715	000	430	422	00	Instruct Supplies	750.00	0.00	0.00	750.00				
E	01	300	296	715	733	365	422	00	Interdept Transport	2,000.00	0.00	0.00	2,000.00				

## Rock Ridge Public Schools Budget Guideline Period Ending June 30,2025

Sequence: L, Fd, Org, Pro, Crs, Fin, O/S, gla\_ref1, gla\_ref2, gla\_ref3

										Adopted25				Remaining			
L	Fd	Org	Pro	Crs	Fin	O/S	Class	Sub	Description	Annual Budget	YTD	Enc	Balance	Ref 1	Ref 2	Ref 3	
01		General															
E	01	300	296	716	000	185	422	00	Other Salary	28,681.00	0.00	0.00	28,681.00				
E	01	300	296	716	000	210	422	00	FICA	2,194.00	0.00	0.00	2,194.00				
E	01	300	296	716	000	218	422	00	TRA	1,942.00	0.00	0.00	1,942.00				
E	01	300	296	716	000	270	422	00	Workmens Comp	109.00	0.00	0.00	109.00				
E	01	300	296	716	000	305	422	00	Consulting Fees	3,000.00	0.00	0.00	3,000.00				
E	01	300	296	716	000	335	422	00	Short Term Lease	1,000.00	0.00	0.00	1,000.00				
E	01	300	296	716	000	364	422	00	Entry Fees/Student Travel	400.00	0.00	0.00	400.00				
E	01	300	296	716	000	430	422	00	Instruct Supplies	750.00	0.00	0.00	750.00				
E	01	300	296	716	733	365	422	00	Interdept Transport	8,000.00	0.00	0.00	8,000.00				
E	01	300	296	718	000	185	422	00	Other Salary Pmt	3,278.00	0.00	0.00	3,278.00				
E	01	300	296	718	000	210	422	00	FICA	251.00	0.00	0.00	251.00				
E	01	300	296	718	000	214	422	00	PERA	246.00	0.00	0.00	246.00				
E	01	300	296	718	000	270	422	00	Workers Compensation	12.00	0.00	0.00	12.00				
E	01	300	296	720	000	185	422	00	Other Salary Pmt	10,843.00	0.00	0.00	10,843.00				
E	01	300	296	720	000	210	422	00	FICA	829.00	0.00	0.00	829.00				
E	01	300	296	720	000	214	422	00	PERA	454.00	0.00	0.00	454.00				
E	01	300	296	720	000	218	422	00	TRA	419.00	0.00	0.00	419.00				
E	01	300	296	720	000	270	422	00	Workers Compensation	41.00	0.00	0.00	41.00				
E	01	300	296	720	000	364	422	00	Entry Fees/Student Travel	500.00	0.00	0.00	500.00				
E	01	300	296	720	000	430	422	00	Instructional Supply	750.00	0.00	0.00	750.00				
E	01	300	297	000	000	430	422	00	Instruct Supplies	250.00	0.00	0.00	250.00				
E	01	300	298	000	000	185	422	00	Other Salary	74,870.00	0.00	0.00	74,870.00				
E	01	300	298	000	000	210	422	00	FICA	5,728.00	0.00	0.00	5,728.00				
E	01	300	298	000	000	214	422	00	PERA	607.00	0.00	0.00	607.00				
E	01	300	298	000	000	218	422	00	TRA	4,600.00	0.00	0.00	4,600.00				
E	01	300	298	000	000	251	422	00	MSRS HCSP	1,100.00	0.00	0.00	1,100.00				
E	01	300	298	000	000	270	422	00	Workmens Comp	264.00	0.00	0.00	264.00				
E	01	300	298	000	000	305	422	00	Consult/Fees For Svc	1,800.00	0.00	0.00	1,800.00				
E	01	300	298	000	000	364	422	00	Entry Fees/Student Travel	13,700.00	0.00	0.00	13,700.00				
E	01	300	298	000	000	430	422	00	Instruct Supplies	2,250.00	0.00	0.00	2,250.00				
E	01	300	298	717	000	430	422	00	Instruct Supplies	5,000.00	0.00	0.00	5,000.00				
E	01	300	298	718	000	430	422	00	Instruct Supplies	750.00	0.00	0.00	750.00				
E	01	300	298	719	000	430	422	00	Instruct Supplies	750.00	0.00	0.00	750.00				
E	01	300	361	000	428	170	422	00	Secretarl Cler Other	71,734.00	0.00	0.00	71,734.00				
E	01	300	361	000	428	210	422	00	FICA	5,488.00	0.00	0.00	5,488.00				
E	01	300	361	000	428	214	422	00	PERA	5,380.00	0.00	0.00	5,380.00				
E	01	300	361	000	428	251	422	00	MSRS HCSP	3,100.00	0.00	0.00	3,100.00				
E	01	300	361	000	428	270	422	00	Workmens Comp	273.00	0.00	0.00	273.00				

## Rock Ridge Public Schools Budget Guideline Period Ending June 30,2025

Sequence: L, Fd, Org, Pro, Crs, Fin, O/S, gla\_ref1, gla\_ref2, gla\_ref3

										Adopted25				Remaining			
										Annual Budget	YTD	Enc	Balance	Ref 1	Ref 2	Ref 3	
L	Fd	Org	Pro	Crs	Fin	O/S	Class	Sub	Description								
01	General																
E	01	300	361	000	428	303	422	00	Purchased Services	2,000.00	0.00	0.00	2,000.00				
E	01	300	361	000	428	329	422	00	Postage	100.00	0.00	0.00	100.00				
E	01	300	361	000	428	366	422	00	Travel	7,876.00	0.00	0.00	7,876.00				
E	01	300	361	000	428	368	422	00	Out-of-State Travel	2,000.00	0.00	0.00	2,000.00				
E	01	300	361	000	428	401	422	00	General Supplies	500.00	0.00	0.00	500.00				
E	01	300	361	000	428	455	422	00	Non Instructional Technology	500.00	0.00	0.00	500.00				
E	01	300	361	000	428	456	422	00	Instructional Tech Supplies	500.00	0.00	0.00	500.00				
E	01	300	361	000	428	460	422	00	Textbooks Workbooks	300.00	0.00	0.00	300.00				
E	01	300	361	000	428	820	422	00	Dues-Memberships-Lic-Fees	961.00	0.00	0.00	961.00				
E	01	300	361	000	475	303	422	00	Purchased Services	29,112.00	0.00	0.00	29,112.00				
E	01	300	361	000	475	366	422	00	Travel	3,000.00	0.00	0.00	3,000.00				
E	01	300	361	000	475	430	422	00	Instruct Supplies	4,000.00	0.00	0.00	4,000.00				
E	01	300	361	000	475	530	422	00	Equip Purchased	20,000.00	0.00	0.00	20,000.00				
E	01	300	361	893	830	433	422	00	Ind Instructnl Mtrls	2,000.00	0.00	0.00	2,000.00				
E	01	300	402	000	740	140	422	00	Licensed Instructl	24,516.00	0.00	0.00	24,516.00				
E	01	300	402	000	740	161	422	00	Non Licensed Instruction	16,240.00	0.00	0.00	16,240.00				
E	01	300	402	000	740	162	422	00	Personal Care Attendant	23,057.00	0.00	0.00	23,057.00				
E	01	300	402	000	740	210	422	00	FICA	4,882.00	0.00	0.00	4,882.00				
E	01	300	402	000	740	214	422	00	PERA	2,947.00	0.00	0.00	2,947.00				
E	01	300	402	000	740	218	422	00	TRA	2,145.00	0.00	0.00	2,145.00				
E	01	300	402	000	740	220	422	00	Group Hospitalizatio	3,736.00	0.00	0.00	3,736.00				
E	01	300	402	000	740	230	422	00	Group Life	33.00	0.00	0.00	33.00				
E	01	300	402	000	740	235	422	00	Group Dental	67.00	0.00	0.00	67.00				
E	01	300	402	000	740	240	422	00	Long Term Disability	28.00	0.00	0.00	28.00				
E	01	300	402	000	740	250	422	00	403B Emplvr Match	180.00	0.00	0.00	180.00				
E	01	300	402	000	740	251	422	00	HCSP	1,074.00	0.00	0.00	1,074.00				
E	01	300	402	000	740	270	422	00	Workmens Comp	242.00	0.00	0.00	242.00				
E	01	300	402	000	740	433	422	00	Ind Instructnl Mtrls	2,000.00	0.00	104.28	1,895.72				
E	01	300	403	000	740	140	422	00	Licensed Instructl	16,670.00	0.00	0.00	16,670.00				
E	01	300	403	000	740	162	422	00	Personal Care Attendant	20,050.00	0.00	0.00	20,050.00				
E	01	300	403	000	740	210	422	00	FICA	2,809.00	0.00	0.00	2,809.00				
E	01	300	403	000	740	214	422	00	PERA	1,504.00	0.00	0.00	1,504.00				
E	01	300	403	000	740	218	422	00	TRA	1,459.00	0.00	0.00	1,459.00				
E	01	300	403	000	740	220	422	00	Group Hospitalizatio	3,544.00	0.00	0.00	3,544.00				
E	01	300	403	000	740	230	422	00	Group Life	15.00	0.00	0.00	15.00				
E	01	300	403	000	740	235	422	00	Group Dental	46.00	0.00	0.00	46.00				
E	01	300	403	000	740	240	422	00	Long Term Disability	31.00	0.00	0.00	31.00				
E	01	300	403	000	740	250	422	00	403B Emplvr Match	133.00	0.00	0.00	133.00				

## Rock Ridge Public Schools Budget Guideline Period Ending June 30,2025

Sequence: L, Fd, Org, Pro, Crs, Fin, O/S, gla\_ref1, gla\_ref2, gla\_ref3

										Adopted25				Remaining			
										Annual Budget	YTD	Enc	Balance	Ref 1	Ref 2	Ref 3	
L	Fd	Org	Pro	Crs	Fin	O/S	Class	Sub	Description								
01		General															
E	01	300	403	000	740	251	422	00	HCSP	907.00	0.00	0.00	907.00				
E	01	300	403	000	740	270	422	00	Workmens Comp	140.00	0.00	0.00	140.00				
E	01	300	403	000	740	433	422	00	Ind Instructnl Mtrls	2,000.00	0.00	0.00	2,000.00				
E	01	300	405	000	740	140	422	00	Licensed Instructl	9,504.00	0.00	0.00	9,504.00				
E	01	300	405	000	740	161	422	00	Salary/Para >1 child	27,869.00	0.00	0.00	27,869.00				
E	01	300	405	000	740	210	422	00	FICA	2,859.00	0.00	0.00	2,859.00				
E	01	300	405	000	740	214	422	00	PERA	2,090.00	0.00	0.00	2,090.00				
E	01	300	405	000	740	218	422	00	TRA	832.00	0.00	0.00	832.00				
E	01	300	405	000	740	220	422	00	Group Hospitalizatio	1,578.00	0.00	0.00	1,578.00				
E	01	300	405	000	740	230	422	00	Group Life	9.00	0.00	0.00	9.00				
E	01	300	405	000	740	235	422	00	Group Dental	38.00	0.00	0.00	38.00				
E	01	300	405	000	740	240	422	00	Long Term Disability	17.00	0.00	0.00	17.00				
E	01	300	405	000	740	250	422	00	403B Emplvr Match	72.00	0.00	0.00	72.00				
E	01	300	405	000	740	251	422	00	HCSP	223.00	0.00	0.00	223.00				
E	01	300	405	000	740	270	422	00	Workmens Comp	142.00	0.00	0.00	142.00				
E	01	300	407	000	740	140	422	00	Licensed Instructl	163,570.00	0.00	0.00	163,570.00				
E	01	300	407	000	740	161	422	00	Non Licensed Instruction	37,794.00	0.00	0.00	37,794.00				
E	01	300	407	000	740	210	422	00	FICA	15,404.00	0.00	0.00	15,404.00				
E	01	300	407	000	740	214	422	00	PERA	2,835.00	0.00	0.00	2,835.00				
E	01	300	407	000	740	218	422	00	TRA	14,312.00	0.00	0.00	14,312.00				
E	01	300	407	000	740	220	422	00	Group Hospitalizatio	24,140.00	0.00	0.00	24,140.00				
E	01	300	407	000	740	230	422	00	Group Life	183.00	0.00	0.00	183.00				
E	01	300	407	000	740	235	422	00	Group Dental	509.00	0.00	0.00	509.00				
E	01	300	407	000	740	240	422	00	Long Term Disability	269.00	0.00	0.00	269.00				
E	01	300	407	000	740	250	422	00	403B Emplvr Match	1,092.00	0.00	0.00	1,092.00				
E	01	300	407	000	740	251	422	00	HCSP	2,696.00	0.00	0.00	2,696.00				
E	01	300	407	000	740	270	422	00	Workmens Comp	765.00	0.00	0.00	765.00				
E	01	300	407	000	740	433	422	00	Ind Instructnl Mtrls	2,000.00	0.00	0.00	2,000.00				
E	01	300	408	000	740	140	422	00	Licensed Instructl	167,998.00	0.00	0.00	167,998.00				
E	01	300	408	000	740	161	422	00	Non Licensed Instruction	42,491.00	0.00	0.00	42,491.00				
E	01	300	408	000	740	162	422	00	Personal Care Attendant	58,262.00	0.00	0.00	58,262.00				
E	01	300	408	000	740	210	422	00	FICA	24,615.90	0.00	0.00	24,615.90				
E	01	300	408	000	740	214	422	00	PERA	11,306.00	0.00	0.00	11,306.00				
E	01	300	408	000	740	218	422	00	TRA	14,964.46	0.00	0.00	14,964.46				
E	01	300	408	000	740	220	422	00	Group Hospitalizatio	10,407.00	0.00	0.00	10,407.00				
E	01	300	408	000	740	230	422	00	Group Life	219.92	0.00	0.00	219.92				
E	01	300	408	000	740	235	422	00	Group Dental	247.00	0.00	0.00	247.00				
E	01	300	408	000	740	240	422	00	Long Term Disability	281.36	0.00	0.00	281.36				

## Rock Ridge Public Schools Budget Guideline Period Ending June 30,2025

Sequence: L, Fd, Org, Pro, Crs, Fin, O/S, gla\_ref1, gla\_ref2, gla\_ref3

										Adopted25				Remaining			
L	Fd	Org	Pro	Crs	Fin	O/S	Class	Sub	Description	Annual Budget	YTD	Enc	Balance	Ref 1	Ref 2	Ref 3	
01	General																
E	01	300	408	000	740	250	422	00	403B Emplyr Match	1,254.00	0.00	0.00	1,254.00				
E	01	300	408	000	740	251	422	00	HCSP	2,998.00	0.00	0.00	2,998.00				
E	01	300	408	000	740	270	422	00	Workmens Comp	1,180.79	0.00	0.00	1,180.79				
E	01	300	408	000	740	433	422	00	Ind Instructnl Mtrls	2,000.00	0.00	0.00	2,000.00				
E	01	300	410	000	740	140	422	00	Licensed Instructl	137,218.00	0.00	0.00	137,218.00				
E	01	300	410	000	740	161	422	00	Non Licensed Instruction	45,122.00	0.00	0.00	45,122.00				
E	01	300	410	000	740	162	422	00	Personal Care Attendant	78,095.00	0.00	0.00	78,095.00				
E	01	300	410	000	740	210	422	00	FICA	19,923.00	0.00	0.00	19,923.00				
E	01	300	410	000	740	214	422	00	PERA	6,241.00	0.00	0.00	6,241.00				
E	01	300	410	000	740	218	422	00	TRA	12,007.00	0.00	0.00	12,007.00				
E	01	300	410	000	740	220	422	00	Group Hospitalizatio	14,553.00	0.00	0.00	14,553.00				
E	01	300	410	000	740	230	422	00	Group Life	129.00	0.00	0.00	129.00				
E	01	300	410	000	740	235	422	00	Group Dental	398.00	0.00	0.00	398.00				
E	01	300	410	000	740	240	422	00	Long Term Disability	199.00	0.00	0.00	199.00				
E	01	300	410	000	740	250	422	00	403B Emplyr Match	870.00	0.00	0.00	870.00				
E	01	300	410	000	740	251	422	00	HCSP	2,765.00	0.00	0.00	2,765.00				
E	01	300	410	000	740	270	422	00	Workmens Comp	885.00	0.00	0.00	885.00				
E	01	300	411	000	740	140	422	00	Licensed Instructl	112,782.00	0.00	0.00	112,782.00				
E	01	300	411	000	740	161	422	00	Non Licensed Instruction	44,034.00	0.00	0.00	44,034.00				
E	01	300	411	000	740	162	422	00	Personal Care Attendant	70,175.00	0.00	0.00	70,175.00				
E	01	300	411	000	740	210	422	00	FICA	17,365.00	0.00	0.00	17,365.00				
E	01	300	411	000	740	214	422	00	PERA	8,566.00	0.00	0.00	8,566.00				
E	01	300	411	000	740	218	422	00	TRA	9,868.00	0.00	0.00	9,868.00				
E	01	300	411	000	740	220	422	00	Group Hospitalizatio	17,277.00	0.00	0.00	17,277.00				
E	01	300	411	000	740	230	422	00	Group Life	195.00	0.00	0.00	195.00				
E	01	300	411	000	740	235	422	00	Group Dental	329.00	0.00	0.00	329.00				
E	01	300	411	000	740	240	422	00	Long Term Disability	181.00	0.00	0.00	181.00				
E	01	300	411	000	740	250	422	00	403B Emplyr Match	866.00	0.00	0.00	866.00				
E	01	300	411	000	740	251	422	00	HCSP	3,493.00	0.00	0.00	3,493.00				
E	01	300	411	000	740	270	422	00	Workmens Comp	857.00	0.00	0.00	857.00				
E	01	300	412	000	740	162	422	00	Personal Care Attendant	32,080.00	0.00	0.00	32,080.00				
E	01	300	412	000	740	210	422	00	FICA	2,454.00	0.00	0.00	2,454.00				
E	01	300	412	000	740	214	422	00	PERA	2,406.00	0.00	0.00	2,406.00				
E	01	300	412	000	740	251	422	00	MSRS HCSP	100.00	0.00	0.00	100.00				
E	01	300	412	000	740	270	422	00	Workers Compensation	122.00	0.00	0.00	122.00				
E	01	300	416	000	740	140	422	00	Licensed Instructl	16,670.00	0.00	0.00	16,670.00				
E	01	300	416	000	740	162	422	00	Personal Care Attendant	20,050.00	0.00	0.00	20,050.00				
E	01	300	416	000	740	210	422	00	FICA	2,809.00	0.00	0.00	2,809.00				

## Rock Ridge Public Schools Budget Guideline Period Ending June 30,2025

Sequence: L, Fd, Org, Pro, Crs, Fin, O/S, gla\_ref1, gla\_ref2, gla\_ref3

											Adopted25				Remaining			
L	Fd	Org	Pro	Crs	Fin	O/S	Class	Sub	Description	Annual Budget	YTD	Enc	Balance	Ref 1	Ref 2	Ref 3		
01	General																	
E	01	300	416	000	740	214	422	00	PERA	1,504.00	0.00	0.00	1,504.00					
E	01	300	416	000	740	218	422	00	TRA	1,459.00	0.00	0.00	1,459.00					
E	01	300	416	000	740	220	422	00	Group Hospitalizatio	3,544.00	0.00	0.00	3,544.00					
E	01	300	416	000	740	230	422	00	Group Life	15.00	0.00	0.00	15.00					
E	01	300	416	000	740	235	422	00	Group Dental	46.00	0.00	0.00	46.00					
E	01	300	416	000	740	240	422	00	Long Term Disability	31.00	0.00	0.00	31.00					
E	01	300	416	000	740	250	422	00	403B Emplyr Match	133.00	0.00	0.00	133.00					
E	01	300	416	000	740	251	422	00	Emplyr-Spnsrd EBT (ING)	807.00	0.00	0.00	807.00					
E	01	300	416	000	740	270	422	00	Workmens Comp	140.00	0.00	0.00	140.00					
E	01	300	420	000	740	307	422	00	SpEd Substitutes	50,000.00	0.00	584.34	49,415.66					
E	01	300	615	000	371	170	426	00	Secretarl Cler Other	30,515.00	0.00	0.00	30,515.00					
E	01	300	615	000	371	210	426	00	FICA	2,334.00	0.00	0.00	2,334.00					
E	01	300	615	000	371	214	426	00	PERA	2,289.00	0.00	0.00	2,289.00					
E	01	300	615	000	371	230	426	00	Life Insurance	80.00	0.00	0.00	80.00					
E	01	300	615	000	371	251	426	00	HCSP	100.00	0.00	0.00	100.00					
E	01	300	615	000	371	270	426	00	Workmens Comp	116.00	0.00	0.00	116.00					
E	01	300	615	000	371	401	426	00	General Supplies	200.00	0.00	0.00	200.00					
E	01	300	620	000	000	170	422	00	Secretarl Cler Other	44,176.00	0.00	0.00	44,176.00					
E	01	300	620	000	000	210	422	00	FICA	3,379.00	0.00	0.00	3,379.00					
E	01	300	620	000	000	214	422	00	PERA	3,313.00	0.00	0.00	3,313.00					
E	01	300	620	000	000	251	422	00	HCSP	100.00	0.00	0.00	100.00					
E	01	300	620	000	000	270	422	00	Workmens Comp	168.00	0.00	0.00	168.00					
E	01	300	620	000	000	305	422	00	Consult/Fees For Svc	0.00	0.00	2,706.00	(2,706.00)					
E	01	300	620	000	000	470	422	00	Library Books	3,000.00	0.00	0.00	3,000.00					
E	01	300	620	000	000	489	422	00	Periodicals Newspaper	500.00	0.00	0.00	500.00					
E	01	300	640	000	000	303	422	00	Purchased Services	500.00	0.00	0.00	500.00					
E	01	300	690	000	000	390	422	00	Pmt Educ Pur MN Dist	350,000.00	0.00	0.00	350,000.00					
E	01	300	710	000	000	165	422	00	School Counselor	285,417.00	0.00	0.00	285,417.00					
E	01	300	710	000	000	170	422	00	Secretarl Cler Other	27,108.00	0.00	0.00	27,108.00					
E	01	300	710	000	000	210	422	00	FICA	23,908.00	0.00	0.00	23,908.00					
E	01	300	710	000	000	214	422	00	PERA	2,033.00	0.00	0.00	2,033.00					
E	01	300	710	000	000	218	422	00	TRA	24,974.00	0.00	0.00	24,974.00					
E	01	300	710	000	000	230	422	00	Group Life	348.00	0.00	0.00	348.00					
E	01	300	710	000	000	235	422	00	Group Dental	84.00	0.00	0.00	84.00					
E	01	300	710	000	000	240	422	00	Long Term Disability	524.00	0.00	0.00	524.00					
E	01	300	710	000	000	250	422	00	403B Emplyr Match	1,050.00	0.00	0.00	1,050.00					
E	01	300	710	000	000	251	422	00	HCSP	1,300.00	0.00	0.00	1,300.00					
E	01	300	710	000	000	270	422	00	Workmens Comp	1,188.00	0.00	0.00	1,188.00					

## Rock Ridge Public Schools Budget Guideline Period Ending June 30,2025

Sequence: L, Fd, Org, Pro, Crs, Fin, O/S, gla\_ref1, gla\_ref2, gla\_ref3

										Adopted25				Remaining			
L	Fd	Org	Pro	Crs	Fin	O/S	Class	Sub	Description	Annual Budget	YTD	Enc	Balance	Ref 1	Ref 2	Ref 3	
01	General																
E	01	300	710	000	000	401	422	00	General Supplies	700.00	0.00	0.00	700.00				
E	01	300	710	000	342	165	449	00	School Counselor	58,763.00	0.00	0.00	58,763.00				
E	01	300	710	000	342	210	449	00	FICA	4,495.00	0.00	0.00	4,495.00				
E	01	300	710	000	342	218	449	00	TRA	5,142.00	0.00	0.00	5,142.00				
E	01	300	710	000	342	230	449	00	Group Life	52.00	0.00	0.00	52.00				
E	01	300	710	000	342	235	449	00	Group Dental	156.00	0.00	0.00	156.00				
E	01	300	710	000	342	240	449	00	Long Term Disability	123.00	0.00	0.00	123.00				
E	01	300	710	000	342	250	449	00	403B Emplwr Match	650.00	0.00	0.00	650.00				
E	01	300	710	000	342	270	449	00	Workmens Comp	223.00	0.00	0.00	223.00				
E	01	300	720	000	000	143	422	00	Licensed Instr Spprt	26,054.00	0.00	0.00	26,054.00				
E	01	300	720	000	000	154	422	00	School Nurse	74,411.00	0.00	0.00	74,411.00				
E	01	300	720	000	000	210	422	00	FICA	7,686.00	0.00	0.00	7,686.00				
E	01	300	720	000	000	214	422	00	PERA	1,954.00	0.00	0.00	1,954.00				
E	01	300	720	000	000	218	422	00	TRA	6,511.00	0.00	0.00	6,511.00				
E	01	300	720	000	000	220	422	00	Group Hospitalizatio	18,654.00	0.00	0.00	18,654.00				
E	01	300	720	000	000	230	422	00	Group Life	80.00	0.00	0.00	80.00				
E	01	300	720	000	000	240	422	00	Long Term Disability	155.00	0.00	0.00	155.00				
E	01	300	720	000	000	250	422	00	403B Emplwr Match	800.00	0.00	0.00	800.00				
E	01	300	720	000	000	251	422	00	HCSP	4,945.00	0.00	0.00	4,945.00				
E	01	300	720	000	000	270	422	00	Workmens Comp	382.00	0.00	0.00	382.00				
E	01	300	720	000	000	401	422	00	General Supplies	2,000.00	0.00	4,356.65	(2,356.65)				
E	01	300	810	000	000	172	422	00	Janitor Salary	432,102.00	0.00	0.00	432,102.00				
E	01	300	810	000	000	210	422	00	FICA	33,056.00	0.00	0.00	33,056.00				
E	01	300	810	000	000	214	422	00	PERA	32,408.00	0.00	0.00	32,408.00				
E	01	300	810	000	000	220	422	00	Group Hospitalizatio	84,227.00	0.00	0.00	84,227.00				
E	01	300	810	000	000	230	422	00	Group Life	289.00	0.00	0.00	289.00				
E	01	300	810	000	000	235	422	00	Group Dental	3,894.00	0.00	0.00	3,894.00				
E	01	300	810	000	000	240	422	00	Long Term Disability	489.00	0.00	0.00	489.00				
E	01	300	810	000	000	251	422	00	HCSP	14,216.00	0.00	0.00	14,216.00				
E	01	300	810	000	000	270	422	00	Workmens Comp	14,578.00	0.00	0.00	14,578.00				
E	01	300	810	000	000	331	422	00	Electricity	343,745.00	0.00	0.00	343,745.00				
E	01	300	810	000	000	332	422	00	Water	4,000.00	0.00	0.00	4,000.00				
E	01	300	810	000	000	333	422	00	Sewage	6,000.00	0.00	0.00	6,000.00				
E	01	300	810	000	000	350	422	00	Repairs Maint Serv	3,000.00	0.00	5,432.98	(2,432.98)				
E	01	300	810	000	000	410	422	00	Custodial Supplies	50,000.00	0.00	3,878.65	46,121.35				
E	01	300	810	000	000	420	422	00	Repair Supplies	5,000.00	0.00	0.00	5,000.00				
E	01	300	810	000	000	440	422	00	Fuel For Bldgs	341,140.00	0.00	0.00	341,140.00				
E	01	302	810	000	000	320	422	00	Comm Telephone	0.00	0.00	154.20	(154.20)				

**Rock Ridge Public Schools  
Budget Guideline  
Period Ending June 30,2025**

Sequence: L, Fd, Org, Pro, Crs, Fin, O/S, gla\_ref1, gla\_ref2, gla\_ref3

									Adopted25			Remaining						
		L	Fd	Org	Pro	Crs	Fin	O/S	Class	Sub	Description	Annual Budget	YTD	Enc	Balance	Ref 1	Ref 2	Ref 3
01	General																	
	E 01 302 810 000 000 330	422	00	Utilities	30,000.00	0.00	0.00	30,000.00										
	E 01 302 810 000 000 350	422	00	Repairs Maint Serv	0.00	0.00	432.00	(432.00)										
	E 01 302 810 000 000 899	422	00	Misc Expense	1,000.00	0.00	0.00	1,000.00										
	E 01 998 211 000 303 390	434	00	Pmt Educ Pur MN Dist	563,000.00	0.00	0.00	563,000.00										
<b>01</b>	<b>General</b>								<b>31,828,471.97</b>	<b>0.00</b>	<b>126,900.71</b>	<b>31,701,571.26</b>						

**Rock Ridge Public Schools**  
**Budget Guideline**  
**Period Ending June 30,2025**

Sequence: L, Fd, Org, Pro, Crs, Fin, O/S, gla\_ref1, gla\_ref2, gla\_ref3

											Adopted25						
L	Fd	Org	Pro	Crs	Fin	O/S	Class	Sub	Description	Annual Budget	YTD	Enc	Remaining Balance	Ref 1	Ref 2	Ref 3	
02	Food Service																
E	02	005	770	000	701	311	464	00	Prof Tech Services	63,000.00	0.00	0.00	63,000.00				
E	02	005	770	000	701	319	464	00	Other Personal Srvc	364,153.00	0.00	1,663.18	362,489.82				
E	02	005	770	000	701	320	464	00	Comm Telephone	2,600.00	0.00	154.20	2,445.80				
E	02	005	770	000	701	329	464	00	Postage	1,500.00	0.00	0.00	1,500.00				
E	02	005	770	000	701	331	464	00	Electricity	15,000.00	0.00	0.00	15,000.00				
E	02	005	770	000	701	332	464	00	Water	2,000.00	0.00	0.00	2,000.00				
E	02	005	770	000	701	333	464	00	Sewage	3,000.00	0.00	0.00	3,000.00				
E	02	005	770	000	701	334	464	00	Garbage	6,000.00	0.00	0.00	6,000.00				
E	02	005	770	000	701	350	464	00	Repair/Maint Service	10,000.00	0.00	0.00	10,000.00				
E	02	005	770	000	701	366	464	00	Travel	860.00	0.00	0.00	860.00				
E	02	005	770	000	701	382	464	00	Laundry Dry Clean	10,000.00	0.00	0.00	10,000.00				
E	02	005	770	000	701	401	464	00	General Supplies	50,000.00	0.00	284.33	49,715.67				
E	02	005	770	000	701	440	464	00	Fuel For Bldgs	15,000.00	0.00	0.00	15,000.00				
E	02	005	770	000	701	490	464	00	Food	633,416.00	0.00	3,216.37	630,199.63				
E	02	005	770	000	701	491	464	00	Commodities	93,600.00	0.00	0.00	93,600.00				
E	02	005	770	000	701	495	464	00	Milk	52,000.00	0.00	784.00	51,216.00				
E	02	005	770	000	703	319	464	00	Other Personal Srvc	2,000.00	0.00	0.00	2,000.00				
E	02	005	770	000	703	495	464	00	Milk	7,500.00	0.00	0.00	7,500.00				
E	02	005	770	000	705	319	464	00	Other Personal Srvc	50,000.00	0.00	0.00	50,000.00				
E	02	005	770	000	705	401	464	00	General Supplies	7,500.00	0.00	0.00	7,500.00				
E	02	005	770	000	705	490	464	00	Food	104,000.00	0.00	0.00	104,000.00				
E	02	005	770	000	705	495	464	00	Milk	13,520.00	0.00	0.00	13,520.00				
E	02	005	770	000	707	319	464	00	Other Personal Srvc	50,000.00	0.00	0.00	50,000.00				
E	02	005	770	000	707	401	464	00	General Supplies	7,000.00	0.00	0.00	7,000.00				
E	02	005	770	000	707	490	464	00	Food	104,000.00	0.00	0.00	104,000.00				
E	02	005	770	000	707	495	464	00	Milk	2,080.00	0.00	0.00	2,080.00				
<b>02</b>	<b>Food Service</b>										<b>1,669,729.00</b>	<b>0.00</b>	<b>6,102.08</b>	<b>1,663,626.92</b>			

## Rock Ridge Public Schools Budget Guideline Period Ending June 30,2025

Sequence: L, Fd, Org, Pro, Crs, Fin, O/S, gla\_ref1, gla\_ref2, gla\_ref3

										Adopted25				Remaining			
L	Fd	Org	Pro	Crs	Fin	O/S	Class	Sub	Description	Annual Budget	YTD	Enc	Balance	Ref 1	Ref 2	Ref 3	
03									Transportation (Fd01)								
	E	03	005	750	000	720	311	422	00	Prof Tech Services	5,000.00	0.00	6,775.00			(1,775.00)	
	E	03	005	760	000	713	365	422	00	Trans Chargeback	270,000.00	0.00	0.00			270,000.00	
	E	03	005	760	000	717	365	422	00	Interdept Transport	10,000.00	0.00	0.00			10,000.00	
	E	03	005	760	000	720	110	422	00	Exec Mgrl Prof	87,446.00	0.00	0.00			87,446.00	
	E	03	005	760	000	720	170	422	00	Secretarl Cler Other	19,237.00	0.00	0.00			19,237.00	
	E	03	005	760	000	720	171	422	00	OT	98,370.00	0.00	0.00			98,370.00	
	E	03	005	760	000	720	177	422	00	Drivers	458,150.00	0.00	0.00			458,150.00	
	E	03	005	760	000	720	180	422	00	Salary/Bus Driver	137,077.20	0.00	0.00			137,077.20	
	E	03	005	760	000	720	181	422	00	Salary/Mechanic	47,977.00	0.00	0.00			47,977.00	
	E	03	005	760	000	720	210	422	00	FICA	70,602.01	0.00	0.00			70,602.01	
	E	03	005	760	000	720	214	422	00	PERA	66,396.40	0.00	0.00			66,396.40	
	E	03	005	760	000	720	220	422	00	Group Hospitalizatio	87,074.60	0.00	0.00			87,074.60	
	E	03	005	760	000	720	230	422	00	Group Life	1,016.90	0.00	0.00			1,016.90	
	E	03	005	760	000	720	235	422	00	Group Dental	4,136.60	0.00	0.00			4,136.60	
	E	03	005	760	000	720	240	422	00	Long Term Disability	711.01	0.00	0.00			711.01	
	E	03	005	760	000	720	250	422	00	Sheltered Annuity	1,149.98	0.00	0.00			1,149.98	
	E	03	005	760	000	720	251	422	00	Emper Health Reimb Trust E	13,589.50	0.00	0.00			13,589.50	
	E	03	005	760	000	720	270	422	00	Workers Compensation	26,910.47	0.00	0.00			26,910.47	
	E	03	005	760	000	720	305	422	00	Cons Fee/Fee For Srv	10,000.00	0.00	0.00			10,000.00	
	E	03	005	760	000	720	320	422	00	Comm Telephone	13,000.00	0.00	1,326.60			11,673.40	
	E	03	005	760	000	720	330	422	00	Water & Sewer	20,000.00	0.00	0.00			20,000.00	
	E	03	005	760	000	720	331	422	00	Electricity	6,000.00	0.00	0.00			6,000.00	
	E	03	005	760	000	720	332	422	00	Water	500.00	0.00	0.00			500.00	
	E	03	005	760	000	720	333	422	00	Sewage	500.00	0.00	0.00			500.00	
	E	03	005	760	000	720	340	422	00	Property&liab Ins	40,000.00	0.00	0.00			40,000.00	
	E	03	005	760	000	720	341	422	00	Liability Ins	5,000.00	0.00	0.00			5,000.00	
	E	03	005	760	000	720	350	422	00	Repairs Maint Serv	150,000.00	0.00	2,767.34			147,232.66	
	E	03	005	760	000	720	361	422	00	Trans Con Priv Car	64,000.00	0.00	0.00			64,000.00	
	E	03	005	760	000	720	365	422	00	Interdept Transport	(360,000.00)	0.00	0.00			(360,000.00)	
	E	03	005	760	000	720	366	422	00	Travel	200.00	0.00	0.00			200.00	
	E	03	005	760	000	720	401	422	00	General Supplies	30,000.00	0.00	252.82			29,747.18	
	E	03	005	760	000	720	410	422	00	Custodial Supplies	500.00	0.00	0.00			500.00	
	E	03	005	760	000	720	420	422	00	Repair Supplies	15,000.00	0.00	83.96			14,916.04	
	E	03	005	760	000	720	440	422	00	Fuel For Buildings	11,803.00	0.00	0.00			11,803.00	
	E	03	005	760	000	720	442	422	00	Vehicle Gas & Oil	250,000.00	0.00	1,832.75			248,167.25	
	E	03	005	760	000	723	361	422	00	Private Trans Cont	900,000.00	0.00	0.00			900,000.00	
	E	03	005	760	000	723	365	422	00	Interdept Transport	75,000.00	0.00	0.00			75,000.00	
	E	03	005	760	000	725	365	422	00	Interdept Transport	5,000.00	0.00	0.00			5,000.00	

**Rock Ridge Public Schools  
 Budget Guideline  
 Period Ending June 30,2025**

Sequence: L, Fd, Org, Pro, Crs, Fin, O/S, gla\_ref1, gla\_ref2, gla\_ref3

										Adopted25						
L	Fd	Org	Pro	Crs	Fin	O/S	Class	Sub	Description	Annual Budget	YTD	Enc	Remaining Balance	Ref 1	Ref 2	Ref 3
03									Transportation (Fd01)							
	E	03	005	760	000	726	365	422	00	Interdept Transport	5,000.00	0.00	0.00			5,000.00
	E	03	005	760	000	738	548	422	00	Trans Veh	480,000.00	0.00	0.00			480,000.00
<b>03</b>									<b>Transportation (Fd01)</b>	<b>3,126,347.67</b>	<b>0.00</b>	<b>13,038.47</b>	<b>3,113,309.20</b>			

## Rock Ridge Public Schools Budget Guideline Period Ending June 30,2025

Sequence: L, Fd, Org, Pro, Crs, Fin, O/S, gla\_ref1, gla\_ref2, gla\_ref3

										Adopted25				Remaining			
L	Fd	Org	Pro	Crs	Fin	O/S	Class	Sub	Description	Annual Budget	YTD	Enc	Balance	Ref 1	Ref 2	Ref 3	
04									Community Service								
	E	04	500	505	000	321	110	431	00	Exec Mgrl Prof	94,969.00	0.00	0.00			94,969.00	
	E	04	500	505	000	321	170	431	00	Secretarl Cler Other	20,748.00	0.00	0.00			20,748.00	
	E	04	500	505	000	321	210	431	00	FICA	8,852.00	0.00	0.00			8,852.00	
	E	04	500	505	000	321	214	431	00	PERA	1,556.00	0.00	0.00			1,556.00	
	E	04	500	505	000	321	218	431	00	TRA	8,310.00	0.00	0.00			8,310.00	
	E	04	500	505	000	321	220	431	00	Group Hospitalizatio	22,500.00	0.00	0.00			22,500.00	
	E	04	500	505	000	321	230	431	00	Group Life	133.00	0.00	0.00			133.00	
	E	04	500	505	000	321	235	431	00	Group Dental	1,131.00	0.00	0.00			1,131.00	
	E	04	500	505	000	321	240	431	00	Long Term Disability	200.00	0.00	0.00			200.00	
	E	04	500	505	000	321	251	431	00	HCSP	3,745.00	0.00	0.00			3,745.00	
	E	04	500	505	000	321	270	431	00	Workmens Comp	440.00	0.00	0.00			440.00	
	E	04	500	505	000	321	320	431	00	Comm Telephone	2,700.00	0.00	154.20			2,545.80	
	E	04	500	505	000	321	331	431	00	Electricity	11,000.00	0.00	0.00			11,000.00	
	E	04	500	505	000	321	366	431	00	Travel	233.00	0.00	0.00			233.00	
	E	04	500	505	000	321	380	431	00	Advertise/Publish	1,300.00	0.00	0.00			1,300.00	
	E	04	500	505	000	321	434	431	00	Software	2,000.00	0.00	0.00			2,000.00	
	E	04	500	560	000	321	311	431	00	Prof Tech Services	30,000.00	0.00	0.00			30,000.00	
	E	04	500	560	000	321	430	431	00	Instruct Supplies	20,000.00	0.00	345.26			19,654.74	
	E	04	500	570	000	321	186	431	00	Salary/Non Lic Schedule C	22,500.00	0.00	0.00			22,500.00	
	E	04	500	570	000	321	210	431	00	FICA	1,721.00	0.00	0.00			1,721.00	
	E	04	500	570	000	321	214	431	00	PERA	1,688.00	0.00	0.00			1,688.00	
	E	04	500	570	000	321	270	431	00	Workers Compensation	86.00	0.00	0.00			86.00	
	E	04	500	570	000	321	401	431	00	General Supplies	12,000.00	0.00	0.00			12,000.00	
	E	04	500	580	000	325	120	432	00	ECFE/SR Adm/Supervisor	67,978.00	0.00	0.00			67,978.00	
	E	04	500	580	000	325	140	432	00	Salary/Lic Tchr	74,872.00	0.00	0.00			74,872.00	
	E	04	500	580	000	325	141	432	00	Nonlicensed Instl	26,255.00	0.00	0.00			26,255.00	
	E	04	500	580	000	325	144	432	00	Nonlic Inst Support	3,300.00	0.00	0.00			3,300.00	
	E	04	500	580	000	325	170	432	00	Secretarl Cler Other	14,638.48	0.00	0.00			14,638.48	
	E	04	500	580	000	325	210	432	00	FICA	14,308.84	0.00	0.00			14,308.84	
	E	04	500	580	000	325	214	432	00	PERA	3,066.89	0.00	0.00			3,066.89	
	E	04	500	580	000	325	218	432	00	TRA	12,197.00	0.00	0.00			12,197.00	
	E	04	500	580	000	325	220	432	00	Employee Insurance	18,654.00	0.00	0.00			18,654.00	
	E	04	500	580	000	325	230	432	00	Group Life	294.95	0.00	0.00			294.95	
	E	04	500	580	000	325	235	432	00	Dental Insurance	443.00	0.00	0.00			443.00	
	E	04	500	580	000	325	240	432	00	Long Term Disability	206.00	0.00	0.00			206.00	
	E	04	500	580	000	325	250	432	00	Sheltered Annuity	1,793.00	0.00	0.00			1,793.00	
	E	04	500	580	000	325	251	432	00	Emp Sponser Hlth Reimb Arr	7,105.00	0.00	0.00			7,105.00	
	E	04	500	580	000	325	270	432	00	Workers Compensation	710.63	0.00	0.00			710.63	

**Rock Ridge Public Schools**  
**Budget Guideline**  
**Period Ending June 30,2025**

Sequence: L, Fd, Org, Pro, Crs, Fin, O/S, gla\_ref1, gla\_ref2, gla\_ref3

										Adopted25				Remaining			
L	Fd	Org	Pro	Crs	Fin	O/S	Class	Sub	Description	Annual Budget	YTD	Enc	Balance	Ref 1	Ref 2	Ref 3	
04									Community Service								
E	04	500	580	000	325	430	432	00	Instructional Supply	10,000.00	0.00	395.99	9,604.01				
E	04	500	580	046	325	430	432	00	Instructional Supply	4,959.00	0.00	0.00	4,959.00				
E	04	500	581	000	344	140	444	00	Licensed Instructl	143,702.00	0.00	0.00	143,702.00				
E	04	500	581	000	344	210	444	00	FICA	14,527.00	0.00	0.00	14,527.00				
E	04	500	581	000	344	218	444	00	TRA	16,616.00	0.00	0.00	16,616.00				
E	04	500	581	000	344	220	444	00	Health Insurance	30,720.00	0.00	0.00	30,720.00				
E	04	500	581	000	344	230	444	00	Life Insurance	160.00	0.00	0.00	160.00				
E	04	500	581	000	344	235	444	00	Dental Insurance	480.00	0.00	0.00	480.00				
E	04	500	581	000	344	240	444	00	Long Term Disability	268.00	0.00	0.00	268.00				
E	04	500	581	000	344	250	444	00	Sheltered Annuity	2,000.00	0.00	0.00	2,000.00				
E	04	500	581	000	344	251	444	00	Emplyr-Spnsrd EBT (ING)	3,273.00	0.00	0.00	3,273.00				
E	04	500	581	000	344	270	444	00	Workmens Comp	722.00	0.00	0.00	722.00				
E	04	500	581	000	344	305	444	00	Consulting Fees	20,000.00	0.00	0.00	20,000.00				
E	04	500	581	000	344	430	444	00	Instruct Supplies	10,000.00	0.00	0.00	10,000.00				
E	04	500	582	000	344	140	444	00	Licensed Instructl	126,294.00	0.00	0.00	126,294.00				
E	04	500	582	000	344	141	444	00	Nonlicensed Instl	185,586.00	0.00	0.00	185,586.00				
E	04	500	582	000	344	210	444	00	FICA	27,393.00	0.00	0.00	27,393.00				
E	04	500	582	000	344	214	444	00	PERA	13,169.00	0.00	0.00	13,169.00				
E	04	500	582	000	344	218	444	00	TRA	15,093.00	0.00	0.00	15,093.00				
E	04	500	582	000	344	220	444	00	Health Insurance	9,460.00	0.00	0.00	9,460.00				
E	04	500	582	000	344	230	444	00	Life Insurance	240.00	0.00	0.00	240.00				
E	04	500	582	000	344	235	444	00	Dental Insurance	320.00	0.00	0.00	320.00				
E	04	500	582	000	344	250	444	00	Sheltered Annuity	1,357.00	0.00	0.00	1,357.00				
E	04	500	582	000	344	251	444	00	Long Term Disability	700.00	0.00	0.00	700.00				
E	04	500	582	000	344	270	444	00	Workmens Comp	1,323.00	0.00	0.00	1,323.00				
E	04	500	582	000	344	430	444	00	Instructional Supply	3,000.00	0.00	0.00	3,000.00				
E	04	500	583	000	354	143	464	00	Lic Instr Support	5,960.00	0.00	0.00	5,960.00				
E	04	500	583	000	354	210	464	00	FICA	456.00	0.00	0.00	456.00				
E	04	500	583	000	354	214	464	00	PERA	447.00	0.00	0.00	447.00				
E	04	500	583	000	354	270	464	00	Workers Compensation	23.00	0.00	0.00	23.00				
E	04	500	583	000	354	401	464	00	General Supplies	365.00	0.00	0.00	365.00				
E	04	500	585	000	332	401	431	00	General Supplies	144.00	0.00	0.00	144.00				
E	04	500	585	000	362	401	431	00	General Supplies	144.00	0.00	0.00	144.00				
E	04	500	590	000	321	141	431	00	Nonlicensed Instl	32,200.00	0.00	0.00	32,200.00				
E	04	500	590	000	321	170	431	00	Secretarl Cler Other	51,250.00	0.00	0.00	51,250.00				
E	04	500	590	000	321	210	431	00	FICA	6,384.00	0.00	0.00	6,384.00				
E	04	500	590	000	321	214	431	00	PERA	3,844.00	0.00	0.00	3,844.00				
E	04	500	590	000	321	220	431	00	Health Insurance	18,654.00	0.00	0.00	18,654.00				

**Rock Ridge Public Schools**  
**Budget Guideline**  
**Period Ending June 30,2025**

Sequence: L, Fd, Org, Pro, Crs, Fin, O/S, gla\_ref1, gla\_ref2, gla\_ref3

										Adopted25				Remaining			
L	Fd	Org	Pro	Crs	Fin	O/S	Class	Sub	Description	Annual Budget	YTD	Enc	Balance	Ref 1	Ref 2	Ref 3	
04	Community Service																
E	04	500	590	000	321	235	431	00	Dental Insurance	848.00	0.00	0.00	848.00				
E	04	500	590	000	321	251	431	00	MSRS HCSP	3,145.00	0.00	0.00	3,145.00				
E	04	500	590	000	321	270	431	00	Workers Compensation	317.00	0.00	0.00	317.00				
E	04	500	590	000	321	401	431	00	General Supplies	0.00	0.00	446.50	(446.50)				
E	04	701	590	000	350	311	464	00	Prof Tech Services	20,000.00	0.00	0.00	20,000.00				
E	04	701	590	000	351	460	464	00	Textbooks Workbooks	18,000.00	0.00	0.00	18,000.00				
E	04	703	590	000	351	460	464	00	Textbooks/Workbooks	1,000.00	0.00	0.00	1,000.00				
<b>04</b>	<b>Community Service</b>									<b>1,318,177.79</b>	<b>0.00</b>	<b>1,341.95</b>	<b>1,316,835.84</b>				

**Rock Ridge Public Schools**  
**Budget Guideline**  
**Period Ending June 30,2025**

Sequence: L, Fd, Org, Pro, Crs, Fin, O/S, gla\_ref1, gla\_ref2, gla\_ref3

										Adopted25			Remaining			
L	Fd	Org	Pro	Crs	Fin	O/S	Class	Sub	Description	Annual Budget	YTD	Enc	Balance	Ref 1	Ref 2	Ref 3
05	Operating Capital/LTFM (Fd01)															
E	05	005	110	000	302	316	424	00	Data Processing Svcs	98,000.00	0.00	0.00	98,000.00			
E	05	005	605	000	302	530	424	00	Equipment	0.00	0.00	2,504.12	(2,504.12)			
E	05	005	850	000	302	335	424	00	Short Term Lease	435,000.00	0.00	1,784.89	433,215.11			
E	05	005	850	040	302	335	424	00	Short Term Lease	50,000.00	0.00	0.00	50,000.00			
E	05	005	850	041	302	335	424	00	Short Term Lease	25,000.00	0.00	0.00	25,000.00			
E	05	005	850	042	302	335	424	00	Short Term Lease	50,000.00	0.00	0.00	50,000.00			
E	05	005	865	000	347	311	467	00	Prof Tech Services	2,000.00	0.00	0.00	2,000.00			
E	05	005	865	000	352	311	467	00	Prof Tech Services	15,000.00	0.00	0.00	15,000.00			
E	05	005	865	000	363	311	467	00	Prof Tech Services	25,000.00	0.00	475.00	24,525.00			
E	05	005	865	000	366	350	467	00	Repair & Maint Service	7,000.00	0.00	0.00	7,000.00			
E	05	005	865	000	370	350	467	00	Repair & Maint Service	248,000.00	0.00	0.00	248,000.00			
E	05	005	865	000	379	350	467	00	Repair & Maint Service	197,736.00	0.00	0.00	197,736.00			
E	05	005	865	000	380	350	467	00	Repair & Maint Service	385,000.00	0.00	0.00	385,000.00			
E	05	005	865	000	383	350	467	00	Repair & Maint Service	279,264.00	0.00	0.00	279,264.00			
E	05	300	850	052	302	520	424	00	Bldg Improvements	35,000.00	0.00	9,738.54	25,261.46			
E	05	300	865	000	347	401	467	00	General Supplies	0.00	0.00	372.30	(372.30)			
<b>05</b>	<b>Operating Capital/LTFM (Fd01)</b>									<b>1,852,000.00</b>	<b>0.00</b>	<b>14,874.85</b>	<b>1,837,125.15</b>			

**Rock Ridge Public Schools**  
**Budget Guideline**  
**Period Ending June 30,2025**

Sequence: L, Fd, Org, Pro, Crs, Fin, O/S, gla\_ref1, gla\_ref2, gla\_ref3

										Adopted25				Remaining			
										Annual Budget	YTD	Enc	Balance	Ref 1	Ref 2	Ref 3	
L	Fd	Org	Pro	Crs	Fin	O/S	Class	Sub	Description								
06	Construction																
E	06	005	870	000	000	311	464	00	Prof Tech Services	0.00	0.00	566,821.65	(566,821.65)				
E	06	116	870	000	000	520	464	00	Bldg Improvements	0.00	0.00	33,750.00	(33,750.00)				
E	06	116	870	000	000	530	464	00	Equipment	0.00	0.00	32,081.00	(32,081.00)				
E	06	116	870	000	000	555	464	00	Technology Equip	0.00	0.00	83,266.84	(83,266.84)				
<b>06</b>	<b>Construction</b>									<b>0.00</b>	<b>0.00</b>	<b>715,919.49</b>	<b>(715,919.49)</b>				

**Rock Ridge Public Schools**  
**Budget Guideline**  
**Period Ending June 30,2025**

Sequence: L, Fd, Org, Pro, Crs, Fin, O/S, gla\_ref1, gla\_ref2, gla\_ref3

	L	Fd	Org	Pro	Crs	Fin	O/S	Class	Sub	Description	Adopted25 Annual Budget	YTD	Enc	Remaining Balance	Ref 1	Ref 2	Ref 3	
07	Debt Redemption																	
	E	07	005	910	000	000	710	464	00	Bond Principal	6,370,000.00	0.00	0.00	6,370,000.00				
	E	07	005	910	000	000	720	464	00	Bond Interest	6,175,640.00	0.00	0.00	6,175,640.00				
	E	07	005	910	000	000	790	464	00	Othr Debt Srvce Exp	132,500.00	0.00	475.00	132,025.00				
<b>07</b>	<b>Debt Redemption</b>											<b>12,678,140.00</b>	<b>0.00</b>	<b>475.00</b>	<b>12,677,665.00</b>			

**Rock Ridge Public Schools**  
**Budget Guideline**  
**Period Ending June 30,2025**

Sequence: L, Fd, Org, Pro, Crs, Fin, O/S, gla\_ref1, gla\_ref2, gla\_ref3

	<b>L</b>	<b>Fd</b>	<b>Org</b>	<b>Pro</b>	<b>Crs</b>	<b>Fin</b>	<b>O/S</b>	<b>Class</b>	<b>Sub</b>	<b>Description</b>	<b>Adopted25</b>	<b>YTD</b>	<b>Enc</b>	<b>Remaining</b>	<b>Ref 1</b>	<b>Ref 2</b>	<b>Ref 3</b>
											<b>Annual Budget</b>			<b>Balance</b>			
18										Custodial Fund							
	E	18	005	960	000	000	898	402	00	Scholarships	7,150.00	0.00	0.00	7,150.00			
18										<b>Custodial Fund</b>	<b>7,150.00</b>	<b>0.00</b>	<b>0.00</b>	<b>7,150.00</b>			

**Rock Ridge Public Schools  
Budget Guideline  
Period Ending June 30,2025**

Sequence: L, Fd, Org, Pro, Crs, Fin, O/S, gla\_ref1, gla\_ref2, gla\_ref3

										Adopted25				Remaining			
L	Fd	Org	Pro	Crs	Fin	O/S	Class	Sub	Description	Annual Budget	YTD	Enc	Balance	Ref 1	Ref 2	Ref 3	
45	OPEB Irrevocable Trust																
	E	45	005	935	000	000	220	422	00	OPEB-Health Insurance	40,000.00	0.00	0.00	40,000.00			
<b>45</b>	<b>OPEB Irrevocable Trust</b>									<b>40,000.00</b>	<b>0.00</b>	<b>0.00</b>	<b>40,000.00</b>				

**Rock Ridge Public Schools  
Budget Guideline  
Period Ending June 30,2025**

Sequence: L, Fd, Org, Pro, Crs, Fin, O/S, gla\_ref1, gla\_ref2, gla\_ref3

											<b>Adopted25</b>						
											<b>Annual Budget</b>	<b>YTD</b>	<b>Enc</b>	<b>Remaining Balance</b>	<b>Ref 1</b>	<b>Ref 2</b>	<b>Ref 3</b>
<b>L</b>	<b>Fd</b>	<b>Org</b>	<b>Pro</b>	<b>Crs</b>	<b>Fin</b>	<b>O/S</b>	<b>Class</b>	<b>Sub</b>	<b>Description</b>								
47									OPEB Debt Service								
	E	47	005	910	000	000	710	464	00	Bond Redemption-Irrevocabl	598,000.00	0.00	0.00	598,000.00			
	E	47	005	910	000	000	720	464	00	Bond Interest-Irrevocable Tru	179,526.00	0.00	3,078.00	176,448.00			
<b>47</b>									<b>OPEB Debt Service</b>		<b>777,526.00</b>	<b>0.00</b>	<b>3,078.00</b>	<b>774,448.00</b>			

## Rock Ridge Public Schools Budget Guideline Period Ending June 30,2025

Sequence: L, Fd, Org, Pro, Crs, Fin, O/S, gla\_ref1, gla\_ref2, gla\_ref3

											Adopted25				Remaining			
L	Fd	Org	Pro	Crs	Fin	O/S	Class	Sub	Description	Annual Budget	YTD	Enc	Balance	Ref 1	Ref 2	Ref 3		
01	General																	
R	01	005	000	000	000	001	422	00	Levy	(737,078.00)	0.00	1,158,761.00	(1,895,839.00)					
R	01	005	000	000	000	009	422	00	Fiscal Disparities	(120,000.00)	0.00	0.00	(120,000.00)					
R	01	005	000	000	000	010	422	00	County Apportionment	(127,781.00)	0.00	0.00	(127,781.00)					
R	01	005	000	000	000	014	422	00	Tac Homestead Cr	(12,502.00)	0.00	0.00	(12,502.00)					
R	01	005	000	000	000	016	422	00	Tac Levy Replacement	(865,505.00)	0.00	0.00	(865,505.00)					
R	01	005	000	000	000	018	422	00	Tac Referendum Pmt	(1,317,332.00)	0.00	0.00	(1,317,332.00)					
R	01	005	000	000	000	019	422	00	Misc Local Taxes	(743,669.00)	0.00	0.00	(743,669.00)					
R	01	005	000	000	000	092	422	00	Earn fr Temporary De	(62,000.00)	0.00	0.00	(62,000.00)					
R	01	005	000	000	000	096	422	00	Gifts/Donations Recd	(2,000.00)	0.00	0.00	(2,000.00)					
R	01	005	000	000	000	097	422	00	Health Insur	(300,000.00)	0.00	0.00	(300,000.00)					
R	01	005	000	000	000	099	422	00	Miscellaneous	(310,000.00)	0.00	(3,591.41)	(306,408.59)					
R	01	005	000	000	000	201	422	00	Endow Fd Apportionmt	(137,665.00)	0.00	0.00	(137,665.00)					
R	01	005	000	000	000	211	422	00	Gen Education Aid	(17,961,481.00)	0.00	0.00	(17,961,481.00)					
R	01	005	000	000	000	213	422	00	Gen Ed Shared Time	(275.00)	0.00	0.00	(275.00)					
R	01	005	000	000	000	227	422	00	Abatement Aid	(330.00)	0.00	0.00	(330.00)					
R	01	005	000	000	000	258	422	00	HACA-Old	(1.00)	0.00	0.00	(1.00)					
R	01	005	000	000	000	360	422	00	State Special Education Aid	(2,977,862.00)	0.00	0.00	(2,977,862.00)					
R	01	005	000	000	000	369	422	00	State Aid Other Agency	(212,774.00)	0.00	0.00	(212,774.00)					
R	01	005	000	000	000	370	422	00	St Misc/Coop Aid Etc	(150,000.00)	0.00	0.00	(150,000.00)					
R	01	005	000	000	312	300	412	00	Literacy Incentive Aid	(115,531.00)	0.00	0.00	(115,531.00)					
R	01	005	000	000	316	211	403	00	Gen Education Aid-Staff Dev	(375,466.00)	0.00	0.00	(375,466.00)					
R	01	005	000	000	317	211	441	00	Gen Education Aid	(1,595,297.00)	0.00	0.00	(1,595,297.00)					
R	01	005	000	000	320	300	420	00	Indian Education Aid	(166,456.00)	0.00	0.00	(166,456.00)					
R	01	005	000	000	330	211	428	00	Gen Education Aid	(501,778.00)	0.00	0.00	(501,778.00)					
R	01	005	000	000	342	001	449	00	Safe Schools Levy	(90,317.00)	0.00	0.00	(90,317.00)					
R	01	005	000	000	343	300	443	00	School Library Aid	(40,876.00)	0.00	0.00	(40,876.00)					
R	01	005	000	000	372	071	472	00	MedicalAssisRev/DeptHuma	(62,000.00)	0.00	0.00	(62,000.00)					
R	01	005	000	000	373	300	471	00	Student Support Personnel A	(38,579.00)	0.00	0.00	(38,579.00)					
R	01	005	000	000	510	500	422	00	Fed Aids-Direct	(52,179.00)	0.00	0.00	(52,179.00)					
R	01	005	000	000	619	405	422	00	Fed Aid Rcvd Thru Fiscal Agr	(365,000.00)	0.00	0.00	(365,000.00)					
R	01	005	000	000	620	405	422	00	Fed Aid Rcvd Thru Fiscal Agr	(5,000.00)	0.00	0.00	(5,000.00)					
R	01	005	000	000	699	405	422	00	Fed Aid Rcvd Thru Fiscal Agr	(2,000.00)	0.00	0.00	(2,000.00)					
R	01	005	000	050	000	369	422	00	State Aid Other Agency	(103,271.00)	0.00	0.00	(103,271.00)					
R	01	005	218	000	388	211	438	00	Gen Education Aid	(33,519.00)	0.00	0.00	(33,519.00)					
R	01	005	605	000	000	099	422	00	Misc Rev/Local Src	(4,000.00)	0.00	0.00	(4,000.00)					
R	01	005	606	000	000	050	422	00	Technology 1:1 Insurance Re	(20,000.00)	0.00	0.00	(20,000.00)					
R	01	100	420	000	799	099	422	00	Misc Rev/Local Src	(1,500.00)	0.00	0.00	(1,500.00)					
R	01	101	000	000	000	099	422	00	Misc Rev/Local Src	(1,000.00)	0.00	0.00	(1,000.00)					

Rock Ridge Public Schools
Budget Guideline
Period Ending June 30,2025

Sequence: L, Fd, Org, Pro, Crs, Fin, O/S, gla\_ref1, gla\_ref2, gla\_ref3

Table with columns: L, Fd, Org, Pro, Crs, Fin, O/S, Class, Sub, Description, Adopted25 Annual Budget, YTD, Enc, Remaining Balance, Ref 1, Ref 2, Ref 3. Rows include various budget items like Gifts/Donations Recd, Misc Rev/Local Src, Title IV Federal Aid, etc.

# Rock Ridge Public Schools Budget Guideline Period Ending June 30,2025

Sequence: L, Fd, Org, Pro, Crs, Fin, O/S, gla\_ref1, gla\_ref2, gla\_ref3

										Adopted25				Remaining			
L	Fd	Org	Pro	Crs	Fin	O/S	Class	Sub	Description	Annual Budget	YTD	Enc	Balance	Ref 1	Ref 2	Ref 3	
01	General																
R	01	300	296	702	000	062	422	00	User Fee	(2,000.00)	0.00	0.00	(2,000.00)				
R	01	300	296	703	000	062	422	00	User Fee	(2,000.00)	0.00	0.00	(2,000.00)				
R	01	300	296	704	000	060	422	00	Adm and Stud Act Rev	(7,000.00)	0.00	0.00	(7,000.00)				
R	01	300	296	704	000	062	422	00	User Fee	(8,000.00)	0.00	0.00	(8,000.00)				
R	01	300	296	705	000	062	422	00	User Fee	(8,000.00)	0.00	0.00	(8,000.00)				
R	01	300	296	706	000	060	422	00	Adm and Stud Act Rev	(2,200.00)	0.00	0.00	(2,200.00)				
R	01	300	296	706	000	062	422	00	User Fee	(5,500.00)	0.00	0.00	(5,500.00)				
R	01	300	296	707	000	021	422	00	Tuition Frm MN Sch Districts	(1,200.00)	0.00	0.00	(1,200.00)				
R	01	300	296	707	000	062	422	00	User Fee	(1,500.00)	0.00	0.00	(1,500.00)				
R	01	300	296	708	000	062	422	00	User Fee	(2,000.00)	0.00	0.00	(2,000.00)				
R	01	300	296	709	000	060	422	00	Adm and Stud Act Rev	(6,000.00)	0.00	0.00	(6,000.00)				
R	01	300	296	709	000	062	422	00	User Fee	(6,500.00)	0.00	0.00	(6,500.00)				
R	01	300	296	710	000	021	422	00	Tuition & Reimb Fr Mn Dist	(15,000.00)	0.00	0.00	(15,000.00)				
R	01	300	296	710	000	060	422	00	Adm and Stud Act Rev	(500.00)	0.00	0.00	(500.00)				
R	01	300	296	710	000	062	422	00	User Fee	(2,000.00)	0.00	0.00	(2,000.00)				
R	01	300	296	714	000	060	422	00	Adm and Stud Act Rev	(500.00)	0.00	0.00	(500.00)				
R	01	300	296	714	000	062	422	00	User Fee	(3,000.00)	0.00	0.00	(3,000.00)				
R	01	300	296	715	000	062	422	00	User Fee	(2,000.00)	0.00	0.00	(2,000.00)				
R	01	300	296	716	000	062	422	00	User Fee	(5,500.00)	0.00	0.00	(5,500.00)				
R	01	300	298	000	000	060	422	00	Adm and Stud Act Rev	(1,000.00)	0.00	0.00	(1,000.00)				
R	01	300	298	000	000	062	422	00	User Fee	(1,900.00)	0.00	0.00	(1,900.00)				
R	01	300	298	717	000	060	422	00	Adm and Stud Act Rev	(15,000.00)	0.00	0.00	(15,000.00)				
R	01	300	361	000	428	400	422	00	Carl Perkins Federal Aid	(100,712.00)	0.00	0.00	(100,712.00)				
R	01	300	361	000	475	400	422	00	Carl Perkins Federal Aid	(56,112.00)	0.00	0.00	(56,112.00)				
R	01	300	361	833	000	621	422	00	Sale Mat Purch Resal	(100.00)	0.00	0.00	(100.00)				
R	01	300	399	000	830	001	422	00	Career Tech Levy	(52,757.00)	0.00	0.00	(52,757.00)				
R	01	300	399	000	830	300	422	00	Career Tech Aid	(41,295.00)	0.00	0.00	(41,295.00)				
01	General										<b>(31,069,820.00)</b>	<b>0.00</b>	<b>1,155,169.59</b>	<b>(32,224,989.59)</b>			

**Rock Ridge Public Schools**  
**Budget Guideline**  
**Period Ending June 30,2025**

Sequence: L, Fd, Org, Pro, Crs, Fin, O/S, gla\_ref1, gla\_ref2, gla\_ref3

										Adopted25				Remaining			
L	Fd	Org	Pro	Crs	Fin	O/S	Class	Sub	Description	Annual Budget	YTD	Enc	Balance	Ref 1	Ref 2	Ref 3	
02	Food Service																
	R	02	005	000	000	701	300	464	00	State Lunch	(14,000.00)	0.00	0.00	(14,000.00)			
	R	02	005	000	000	701	471	464	00	Federal Lunch - Regular	(28,000.00)	0.00	0.00	(28,000.00)			
	R	02	005	000	000	701	472	464	00	Federal Lunch - Free and Re	(114,000.00)	0.00	0.00	(114,000.00)			
	R	02	005	000	000	701	473	464	00	Commodity Cash Rebate	(700.00)	0.00	0.00	(700.00)			
	R	02	005	000	000	701	474	464	00	Commodity Revenue	(26,000.00)	0.00	0.00	(26,000.00)			
	R	02	005	000	000	701	601	464	00	Food Sale to Pupils	(137,000.00)	0.00	0.00	(137,000.00)			
	R	02	005	000	000	705	300	464	00	State Breakfast	(10,500.00)	0.00	0.00	(10,500.00)			
	R	02	005	000	000	705	476	464	00	Federal Breakfast	(40,000.00)	0.00	0.00	(40,000.00)			
	R	02	005	000	000	707	606	464	00	Food Sale to Adult	(7,000.00)	0.00	0.00	(7,000.00)			
	R	02	005	770	000	701	300	464	00	State Lunch	(331,116.00)	0.00	0.00	(331,116.00)			
	R	02	005	770	000	701	471	464	00	Federal Lunch - Regular	(64,260.00)	0.00	0.00	(64,260.00)			
	R	02	005	770	000	701	472	464	00	Federal Lunch - Free and Re	(336,153.00)	0.00	0.00	(336,153.00)			
	R	02	005	770	000	701	473	464	00	Commodity Cash Program	(10,200.00)	0.00	0.00	(10,200.00)			
	R	02	005	770	000	701	474	464	00	Commodity Distrib	(45,900.00)	0.00	0.00	(45,900.00)			
	R	02	005	770	000	701	601	464	00	Sales to Pupils	(219,300.00)	0.00	0.00	(219,300.00)			
	R	02	005	770	000	701	606	464	00	Sales to Adults	(20,400.00)	0.00	0.00	(20,400.00)			
	R	02	005	770	000	703	300	464	00	State Milk	(4,080.00)	0.00	0.00	(4,080.00)			
	R	02	005	770	000	705	300	464	00	State Breakfast	(10,200.00)	0.00	0.00	(10,200.00)			
	R	02	005	770	000	705	476	464	00	Federal Breakfast	(76,500.00)	0.00	0.00	(76,500.00)			
	R	02	005	770	000	705	601	464	00	Sales to Pupils	(20,400.00)	0.00	0.00	(20,400.00)			
	R	02	005	770	000	707	092	464	00	Interest	(1,020.00)	0.00	0.00	(1,020.00)			
	R	02	005	770	000	707	601	464	00	Sales to Pupils	(38,760.00)	0.00	0.00	(38,760.00)			
	R	02	005	770	000	707	606	464	00	Sales to Adults	(5,100.00)	0.00	0.00	(5,100.00)			
	R	02	005	770	000	707	608	464	00	Spec Food Sales	(109,140.00)	0.00	0.00	(109,140.00)			
02	<b>Food Service</b>										<b>(1,669,729.00)</b>	<b>0.00</b>	<b>0.00</b>	<b>(1,669,729.00)</b>			

**Rock Ridge Public Schools  
Budget Guideline  
Period Ending June 30,2025**

Sequence: L, Fd, Org, Pro, Crs, Fin, O/S, gla\_ref1, gla\_ref2, gla\_ref3

										<b>Adopted25</b>				<b>Remaining</b>			
<b>L</b>	<b>Fd</b>	<b>Org</b>	<b>Pro</b>	<b>Crs</b>	<b>Fin</b>	<b>O/S</b>	<b>Class</b>	<b>Sub</b>	<b>Description</b>	<b>Annual Budget</b>	<b>YTD</b>	<b>Enc</b>	<b>Balance</b>	<b>Ref 1</b>	<b>Ref 2</b>	<b>Ref 3</b>	
03									Transportation (Fd01)								
	R	03	005	760	000	720	211	422	00	Gen Education Aid	(1,314,248.00)	0.00	0.00	(1,314,248.00)			
	R	03	005	760	000	720	300	422	00	State Aid and Grants	(46,725.00)	0.00	0.00	(46,725.00)			
	R	03	005	760	000	720	360	422	00	State Aid For Speced	(1,288,177.00)	0.00	0.00	(1,288,177.00)			
<b>03</b>									<b>Transportation (Fd01)</b>	<b>(2,649,150.00)</b>	<b>0.00</b>	<b>0.00</b>	<b>(2,649,150.00)</b>				

**Rock Ridge Public Schools**  
**Budget Guideline**  
**Period Ending June 30,2025**

Sequence: L, Fd, Org, Pro, Crs, Fin, O/S, gla\_ref1, gla\_ref2, gla\_ref3

										Adopted25				Remaining			
										Annual Budget	YTD	Enc	Balance	Ref 1	Ref 2	Ref 3	
L	Fd	Org	Pro	Crs	Fin	O/S	Class	Sub	Description								
04	Community Service																
R	04	500	000	000	000	093	464	00	Rent For Sch Facilit	(2,000.00)	0.00	0.00	(2,000.00)				
R	04	500	000	000	321	016	431	00	Tac Levy Replacement	(20,164.00)	0.00	0.00	(20,164.00)				
R	04	500	000	000	321	040	431	00	Tuition from Patrons	(83,000.00)	0.00	0.00	(83,000.00)				
R	04	500	000	000	321	300	431	00	Community Education Aid	(99,254.00)	0.00	0.00	(99,254.00)				
R	04	500	000	000	326	016	431	00	Tac Levy Replacement	(980.00)	0.00	0.00	(980.00)				
R	04	500	000	000	332	016	431	00	Tac Levy Replacement	(22,287.00)	0.00	0.00	(22,287.00)				
R	04	500	000	000	362	016	431	00	Tac Levy Replacement	(18,806.00)	0.00	0.00	(18,806.00)				
R	04	500	560	000	321	050	431	00	Fees from Patrons	(25,000.00)	0.00	0.00	(25,000.00)				
R	04	500	570	000	321	040	431	00	Tuition From Patrons	(178,000.00)	0.00	0.00	(178,000.00)				
R	04	500	580	000	325	016	432	00	Tac Levy Replacement	(30,995.00)	0.00	0.00	(30,995.00)				
R	04	500	580	000	325	050	432	00	Fees from Patrons	(30,000.00)	0.00	0.00	(30,000.00)				
R	04	500	580	000	325	300	432	00	ECFE Aid	(73,622.00)	0.00	0.00	(73,622.00)				
R	04	500	580	000	328	016	432	00	Tac Levy Replacement	(596.00)	0.00	0.00	(596.00)				
R	04	500	580	000	328	300	432	00	Home Visting Aid	(1,197.00)	0.00	0.00	(1,197.00)				
R	04	500	582	000	337	300	464	00	Pathways II	(56,000.00)	0.00	0.00	(56,000.00)				
R	04	500	582	000	344	050	444	00	Fees from Patrons	(378,000.00)	0.00	0.00	(378,000.00)				
R	04	500	582	000	344	300	444	00	School Readiness Aid	(78,980.00)	0.00	0.00	(78,980.00)				
R	04	500	582	000	371	018	426	00	Tac Referendum Pmt	(63,710.00)	0.00	0.00	(63,710.00)				
R	04	500	583	000	354	300	464	00	Preschool Screening Aid	(3,729.00)	0.00	0.00	(3,729.00)				
R	04	500	590	000	350	301	464	00	Nonpublic Aid	(18,855.00)	0.00	0.00	(18,855.00)				
<b>04</b>	<b>Community Service</b>									<b>(1,185,175.00)</b>	<b>0.00</b>	<b>0.00</b>	<b>(1,185,175.00)</b>				

**Rock Ridge Public Schools**  
**Budget Guideline**  
**Period Ending June 30,2025**

Sequence: L, Fd, Org, Pro, Crs, Fin, O/S, gla\_ref1, gla\_ref2, gla\_ref3

										Adopted25				Remaining			
L	Fd	Org	Pro	Crs	Fin	O/S	Class	Sub	Description	Annual Budget	YTD	Enc	Balance	Ref 1	Ref 2	Ref 3	
05	Operating Capital/LTFM (Fd01)																
	R	05	005	000	000	390	019	417	00	Taconite Bldg Maintenance F	(483,705.00)	0.00	0.00	(483,705.00)			
	R	05	005	850	000	302	001	424	00	Operating Capital Levy	(210,692.00)	0.00	0.00	(210,692.00)			
	R	05	005	850	000	302	211	424	00	Gen Education Aid	(466,135.00)	0.00	0.00	(466,135.00)			
	R	05	005	865	000	000	001	467	00	LTFM Levy	(389,555.00)	0.00	0.00	(389,555.00)			
	R	05	005	865	000	000	317	467	00	LTFM State Aid	(578,109.00)	0.00	0.00	(578,109.00)			
<b>05</b>	<b>Operating Capital/LTFM (Fd01)</b>									<b>(2,128,196.00)</b>	<b>0.00</b>	<b>0.00</b>	<b>0.00</b>	<b>(2,128,196.00)</b>			

**Rock Ridge Public Schools**  
**Budget Guideline**  
**Period Ending June 30,2025**

Sequence: L, Fd, Org, Pro, Crs, Fin, O/S, gla\_ref1, gla\_ref2, gla\_ref3

										Adopted25				Remaining			
L	Fd	Org	Pro	Crs	Fin	O/S	Class	Sub	Description	Annual Budget	YTD	Enc	Balance	Ref 1	Ref 2	Ref 3	
07	Debt Redemption																
	R	07	005	000	000	000	001	464	00	Debt Service Levy	(1,546,967.00)	0.00	0.00	(1,546,967.00)			
	R	07	005	000	000	000	009	464	00	Fiscal Disparities	(222,585.71)	0.00	0.00	(222,585.71)			
	R	07	005	000	000	000	014	464	00	Taconite Relief	(169,822.00)	0.00	0.00	(169,822.00)			
	R	07	005	000	000	000	016	464	00	Tac Levy Replacement	(4,900,000.00)	0.00	0.00	(4,900,000.00)			
	R	07	005	000	000	000	092	464	00	Interest Income	(180,095.00)	0.00	0.00	(180,095.00)			
	R	07	005	000	000	000	227	464	00	Abatement Aid	(451.00)	0.00	0.00	(451.00)			
	R	07	005	000	000	000	229	464	00	Disparity Reduct Aid	(283,938.00)	0.00	0.00	(283,938.00)			
	R	07	005	000	000	000	234	464	00	Market Value Credit	(818.00)	0.00	0.00	(818.00)			
	R	07	005	000	000	000	258	464	00	Other Prop Tax Cred	(43,465.93)	0.00	0.00	(43,465.93)			
	R	07	005	000	000	000	309	464	00	Debt Serv Equalization	(5,266,772.00)	0.00	0.00	(5,266,772.00)			
<b>07</b>	<b>Debt Redemption</b>									<b>(12,614,914.64)</b>	<b>0.00</b>	<b>0.00</b>	<b>0.00</b>	<b>(12,614,914.64)</b>			

**Rock Ridge Public Schools**  
**Budget Guideline**  
**Period Ending June 30,2025**

Sequence: L, Fd, Org, Pro, Crs, Fin, O/S, gla\_ref1, gla\_ref2, gla\_ref3

										Adopted25				Remaining			
L	Fd	Org	Pro	Crs	Fin	O/S	Class	Sub	Description	Annual Budget	YTD	Enc	Balance	Ref 1	Ref 2	Ref 3	
18									Custodial Fund								
	R	18	005	000	000	000	092	402	00	Interest Earnings	(2,000.00)	0.00	0.00	(2,000.00)			
	R	18	005	000	000	000	096	464	00	Gifts/Donations Recd	(2,000.00)	0.00	0.00	(2,000.00)			
<b>18</b>									<b>Custodial Fund</b>	<b>(4,000.00)</b>	<b>0.00</b>	<b>0.00</b>	<b>(4,000.00)</b>				

**Rock Ridge Public Schools**  
**Budget Guideline**  
**Period Ending June 30,2025**

Sequence: L, Fd, Org, Pro, Crs, Fin, O/S, gla\_ref1, gla\_ref2, gla\_ref3

	L	Fd	Org	Pro	Crs	Fin	O/S	Class	Sub	Description	Adopted25 Annual Budget	YTD	Enc	Remaining Balance	Ref 1	Ref 2	Ref 3
45										OPEB Irrevocable Trust							
	R	45	005	935	000	000	092	422	00	Interest-Irrevocable Trust	(140,000.00)	0.00	0.00	(140,000.00)			
45										<b>OPEB Irrevocable Trust</b>	<b>(140,000.00)</b>	<b>0.00</b>	<b>0.00</b>	<b>(140,000.00)</b>			

**Rock Ridge Public Schools  
Budget Guideline  
Period Ending June 30,2025**

Sequence: L, Fd, Org, Pro, Crs, Fin, O/S, gla\_ref1, gla\_ref2, gla\_ref3

										<b>Adopted25</b>				<b>Remaining</b>			
<b>L</b>	<b>Fd</b>	<b>Org</b>	<b>Pro</b>	<b>Crs</b>	<b>Fin</b>	<b>O/S</b>	<b>Class</b>	<b>Sub</b>	<b>Description</b>	<b>Annual Budget</b>	<b>YTD</b>	<b>Enc</b>	<b>Balance</b>	<b>Ref 1</b>	<b>Ref 2</b>	<b>Ref 3</b>	
47									OPEB Debt Service								
	R	47	005	910	000	000	001	464	00	OPEB Debt Service Levy	(427,195.00)	0.00	0.00	(427,195.00)			
	R	47	005	910	000	000	009	464	00	Fiscal Disparities	(105,193.73)	0.00	0.00	(105,193.73)			
	R	47	005	910	000	000	014	464	00	Tac Homestead Cr	(52,462.00)	0.00	0.00	(52,462.00)			
	R	47	005	910	000	000	016	464	00	Tac Levy-Irrevocable Trust D	(119,814.00)	0.00	0.00	(119,814.00)			
	R	47	005	910	000	000	229	464	00	Disparity Reduct Aid	(111,609.80)	0.00	0.00	(111,609.80)			
	R	47	005	910	000	000	234	464	00	Hmstd/Ag Market Value Crec	(254.00)	0.00	0.00	(254.00)			
	R	47	005	910	000	000	258	464	00	Other Prop Tax Cred	(40,000.00)	0.00	0.00	(40,000.00)			
47									<b>OPEB Debt Service</b>	<b>(856,528.53)</b>	<b>0.00</b>	<b>0.00</b>	<b>(856,528.53)</b>				
									<b>Report Totals:</b>	<b>980,029.26</b>	<b>0.00</b>	<b>2,036,900.14</b>	<b>(1,056,870.88)</b>				

August 12, 2024

offered the following resolution and moved for its adoption.

RESOLVED, By the Board of Education of Independent School District #2909 that the following bills be allowed and the Chairperson and Clerk be and are hereby authorized to draw orders on the treasurer for payment of same:

<u>CHECK NO.</u>	<u>VENDOR</u>	<u>UFARS CODE</u>	<u>DESCRIPTION</u>	<u>AMOUNT</u>
15059	BLUE CROSS / BLUE SHIELD OF MN	E 01 300 211 000 000 291	RETIREE INSURANCE	\$18,904.00
15059	BLUE CROSS / BLUE SHIELD OF MN	E 01 300 211 000 000 291	RETIREE INSURANCE	\$3,141.50
<b>15059 Total</b>				<b><u>\$22,045.50</u></b>
15060	MADISON NATIONAL LIFE	B 01 215 003	LIFE	\$1,736.45
15060	MADISON NATIONAL LIFE	B 01 215 004	LTD	\$2,786.29
<b>15060 Total</b>				<b><u>\$4,522.74</u></b>
15061	MEDICAREBLUE RX	E 01 300 211 000 000 291	RETIREE INSURANCE	\$1,567.30
15061	MEDICAREBLUE RX	E 01 300 211 000 000 291	RETIREE INSURANCE	\$28,905.70
<b>15061 Total</b>				<b><u>\$30,473.00</u></b>
15062	NORTHEAST SERVICE COOPERATIVE	B 01 215 001	MEDICAL	\$238,445.60
15062	NORTHEAST SERVICE COOPERATIVE	B 01 215 001	MEDICAL	\$241,634.50
<b>15062 Total</b>				<b><u>\$480,080.10</u></b>
15063	NORTHERN MN DENTAL INC	B 01 215 002	DENTAL	\$3,819.20
15063	NORTHERN MN DENTAL INC	B 01 215 002	DENTAL	\$3,819.20
<b>15063 Total</b>				<b><u>\$7,638.40</u></b>
15064	A-1 SERVICES INC	E 01 300 810 000 000 350	Repairs Maint Serv	\$350.00
15064	A-1 SERVICES INC	E 01 300 810 000 000 350	Repairs Maint Serv	\$1,685.00
15064	A-1 SERVICES INC	E 01 300 810 000 000 350	Repairs Maint Serv	\$499.36
15064	A-1 SERVICES INC	E 01 300 810 000 000 350	Repairs Maint Serv	\$516.00
<b>15064 Total</b>				<b><u>\$3,050.36</u></b>
15065	AMAZON CAPITAL SERVICES INC	E 01 116 203 000 000 401	General Supplies	\$5,075.20
15065	AMAZON CAPITAL SERVICES INC	E 01 116 420 000 740 433	Sup/Mat Indiv Instr	\$380.11
15065	AMAZON CAPITAL SERVICES INC	E 01 005 030 000 000 401	General Supplies	\$91.96
<b>15065 Total</b>				<b><u>\$5,547.27</u></b>
15066	APG MEDIA OF MN	E 01 005 010 000 000 380	Print-Publish	\$2,484.57
<b>15066 Total</b>				<b><u>\$2,484.57</u></b>
15067	ASCENDANCE TRUCKS LLC	E 03 005 760 000 720 350	Repairs Maint Serv	\$121.77
<b>15067 Total</b>				<b><u>\$121.77</u></b>
15068	AT & T MOBILITY	E 01 005 690 000 000 320	Comm Telephone	\$603.29
15068	AT & T MOBILITY	E 01 005 690 000 000 320	Comm Telephone	\$1,190.28
15068	AT & T MOBILITY	E 01 005 690 000 000 320	Comm Telephone	\$4,946.70
<b>15068 Total</b>				<b><u>\$6,740.27</u></b>
15069	BIALKE ALYSON MARIE	E 04 701 590 000 350 311	Prof Tech Services	\$260.00
<b>15069 Total</b>				<b><u>\$260.00</u></b>
15070	CENTURY LINK	E 01 005 605 000 311 320	Communications Srv	\$105.29
15070	CENTURY LINK	E 01 005 605 000 311 320	Communications Srv	\$151.58
<b>15070 Total</b>				<b><u>\$256.87</u></b>
15071	CULLIGAN WATER CONDITIONING	E 01 300 810 000 000 350	Repairs Maint Serv	\$39.00
<b>15071 Total</b>				<b><u>\$39.00</u></b>
15072	DAHLHEIMER BEVERAGE	E 01 005 810 000 000 401	General Supplies	\$58.00
15072	DAHLHEIMER BEVERAGE	E 01 005 810 000 000 401	General Supplies	\$28.00
15072	DAHLHEIMER BEVERAGE	E 01 300 810 000 000 332	Water	\$31.50
<b>15072 Total</b>				<b><u>\$117.50</u></b>

15073	EDWARDS OIL COMPANY	E	03	005	760	000	720	442	Vehicle Gas & Oil	\$1,578.50
15073	EDWARDS OIL COMPANY	E	03	005	760	000	720	442	Vehicle Gas & Oil	\$7,514.33
<b>15073 Total</b>										
<b><u>\$9,092.83</u></b>										
15074	EVELETH PUBLIC UTILITIES	E	01	300	810	000	000	331	Electricity	\$171.00
15074	EVELETH PUBLIC UTILITIES	E	01	005	810	000	000	332		\$705.00
15074	EVELETH PUBLIC UTILITIES	E	01	101	810	000	000	330		\$302.75
15074	EVELETH PUBLIC UTILITIES	E	01	005	810	000	000	332	Water	\$94.00
15074	EVELETH PUBLIC UTILITIES	E	01	300	810	000	000	331		\$1,171.15
15074	EVELETH PUBLIC UTILITIES	E	01	005	810	000	000	332		\$1,645.00
15074	EVELETH PUBLIC UTILITIES	E	03	005	760	000	720	330	Water & Sewer	\$141.80
15074	EVELETH PUBLIC UTILITIES	E	01	118	810	000	000	334		\$110.87
15074	EVELETH PUBLIC UTILITIES	E	01	118	810	000	000	332		\$83.25
15074	EVELETH PUBLIC UTILITIES	E	01	118	810	000	000	333		\$42.20
15074	EVELETH PUBLIC UTILITIES	E	01	302	810	000	000	332	Water	\$19.57
15074	EVELETH PUBLIC UTILITIES	E	01	302	810	000	000	330	Utilities	\$92.80
15074	EVELETH PUBLIC UTILITIES	E	01	116	810	000	000	331	Electricity	\$160.80
<b>15074 Total</b>										
<b><u>\$4,740.19</u></b>										
15075	FERGUSON ENTERPRISES LLC #1657	E	01	117	810	000	000	420	Repair Supplies	\$44.61
15075	FERGUSON ENTERPRISES LLC #1657	E	01	112	810	000	000	420	Repair Supplies	\$87.96
<b>15075 Total</b>										
<b><u>\$132.57</u></b>										
15076	GILBERT WATER & LIGHT DEPT	E	03	005	760	000	720	330	Water & Sewer	\$838.78
<b>15076 Total</b>										
<b><u>\$838.78</u></b>										
15077	HILLYARD / HUTCHINSON	E	01	300	810	000	000	350	Repairs Maint Serv	\$421.80
15077	HILLYARD / HUTCHINSON	E	01	101	810	000	000	410	Custodial Supplies	\$6.82
<b>15077 Total</b>										
<b><u>\$428.62</u></b>										
15078	HOMETOWN FOCUS	E	01	005	010	000	000	380	Print-Publish	\$300.00
15078	HOMETOWN FOCUS	E	01	005	010	000	000	380	Print-Publish	\$65.60
15078	HOMETOWN FOCUS	E	01	005	010	000	000	380	Print-Publish	\$49.20
15078	HOMETOWN FOCUS	E	01	005	010	000	000	380	Print-Publish	\$49.20
15078	HOMETOWN FOCUS	E	01	005	010	000	000	380	Print-Publish	\$65.60
15078	HOMETOWN FOCUS	E	01	005	010	000	000	380	Print-Publish	\$82.00
15078	HOMETOWN FOCUS	E	01	005	010	000	000	380	Print-Publish	\$82.00
<b>15078 Total</b>										
<b><u>\$693.60</u></b>										
15079	IMPERIAL DADE	E	01	112	810	000	000	350	Repairs Maint Serv	\$804.32
<b>15079 Total</b>										
<b><u>\$804.32</u></b>										
15081	ISD #318	E	01	300	361	955	475	303	Purchased Services	\$900.12
15081	ISD #318	E	01	300	361	955	475	303	Purchased Services	\$178.13
<b>15081 Total</b>										
<b><u>\$1,078.25</u></b>										
15082	KY INTERPRETING SERVICES INC	E	01	101	405	000	740	399	Spec Purchased Services	\$10,180.00
15082	KY INTERPRETING SERVICES INC	E	01	116	405	000	740	399	Spec Purchased Services	\$12,970.00
<b>15082 Total</b>										
<b><u>\$23,150.00</u></b>										
15083	LCS COACHES INC	E	01	300	294	713	733	361	Private Trans Cont	\$1,116.16
15083	LCS COACHES INC	E	01	300	296	716	733	365	Interdept Transport	\$1,300.97
<b>15083 Total</b>										
<b><u>\$2,417.13</u></b>										
15084	LINDE GAS & EQUIPMENT INC	E	03	005	760	000	720	401	General Supplies	\$93.34
<b>15084 Total</b>										
<b><u>\$93.34</u></b>										
15085	MACNEIL ENVIRONMENTAL INC	E	03	005	750	000	720	311	Prof Tech Services	\$1,170.00
<b>15085 Total</b>										
<b><u>\$1,170.00</u></b>										
15086	MEI TOTAL ELEVATOR SOLUTIONS	E	01	300	810	000	000	350	Repairs Maint Serv	\$1,107.00
<b>15086 Total</b>										
<b><u>\$1,107.00</u></b>										
15087	MENARDS	E	05	300	850	052	302	520	Bldg Improvements	\$211.14
15087	MENARDS	E	05	300	850	052	302	520	Bldg Improvements	\$17.96
15087	MENARDS	E	01	005	105	046	000	430	Instructional Supply	\$36.34

15087	MENARDS	E	05	300	850	052	302	520	Bldg Improvements	\$217.26
15087	MENARDS	E	05	300	850	052	302	520	Bldg Improvements	\$294.33
15087	MENARDS	E	05	300	850	052	302	520	Bldg Improvements	\$425.65
15087	MENARDS	E	05	300	850	052	302	520	Bldg Improvements	\$535.13
<b>15087 Total</b>										<b><u>\$1,737.81</u></b>
15088	METRO SALES INC	E	05	005	850	000	302	335	Short Term Lease	\$60.00
15088	METRO SALES INC	E	05	005	850	000	302	335	Short Term Lease	\$1,125.16
<b>15088 Total</b>										<b><u>\$1,185.16</u></b>
15089	MINER'S INC	E	01	005	810	000	000	401	General Supplies	\$28.88
15089	MINER'S INC	E	01	005	810	000	000	401	General Supplies	\$28.88
<b>15089 Total</b>										<b><u>\$57.76</u></b>
15090	MINNEAPOLIS OXYGEN COMPANY	E	01	300	255	000	000	430	Instruct Supplies	\$143.74
<b>15090 Total</b>										<b><u>\$143.74</u></b>
15091	MINNESOTA POWER	E	01	300	810	000	000	331	Electricity	\$454.75
15091	MINNESOTA POWER	E	01	116	810	000	000	331	Electricity	\$2,959.10
<b>15091 Total</b>										<b><u>\$3,413.85</u></b>
15092	MORGAN BRIAN	E	03	005	750	000	720	311	Prof Tech Services	\$110.00
<b>15092 Total</b>										<b><u>\$110.00</u></b>
15093	MTI DISTRIBUTING INC	E	01	005	810	000	000	420	Repair Supplies	\$39.68
15093	MTI DISTRIBUTING INC	E	01	005	810	000	000	420	Repair Supplies	\$420.41
<b>15093 Total</b>										<b><u>\$460.09</u></b>
15094	RANGE COOPERATIVE INC	E	03	005	760	000	720	442	Vehicle Gas & Oil	\$245.69
<b>15094 Total</b>										<b><u>\$245.69</u></b>
15095	REGION 7AA	R	01	300	294	713	000	060	Admission/Stud Acts	\$1,290.00
<b>15095 Total</b>										<b><u>\$1,290.00</u></b>
15096	SCHOOL SPECIALTY LLC	E	01	112	203	000	000	401	General Supplies	\$814.09
<b>15096 Total</b>										<b><u>\$814.09</u></b>
15097	SHUBAT TRANSPORTATION	E	01	300	296	716	733	365	Interdept Transport	\$1,600.00
15097	SHUBAT TRANSPORTATION	E	01	300	296	716	733	365	Interdept Transport	\$1,500.00
<b>15097 Total</b>										<b><u>\$3,100.00</u></b>
15098	SOUTHPAW ENTERPRISES INC	E	01	116	420	000	740	433	Sup/Mat Indiv Instr	\$63.00
<b>15098 Total</b>										<b><u>\$63.00</u></b>
15099	SPEECH WIRE TOURNAMENT SERVICES	E	01	302	298	000	000	401	General Supplies	\$330.00
15099	SPEECH WIRE TOURNAMENT SERVICES	E	01	302	298	000	000	401	General Supplies	\$60.00
15099	SPEECH WIRE TOURNAMENT SERVICES	E	01	302	298	000	000	401	General Supplies	\$65.00
<b>15099 Total</b>										<b><u>\$455.00</u></b>
15100	SQUIRES, WALDSPURGER & MACE PA	E	01	005	150	000	000	311	Prof Tech Services	\$110.00
<b>15100 Total</b>										<b><u>\$110.00</u></b>
15101	TEACHERS ON CALL	E	01	112	203	000	000	305		\$863.52
15101	TEACHERS ON CALL	E	01	300	211	000	000	305		\$2,408.77
15101	TEACHERS ON CALL	E	01	112	203	000	000	305		\$584.34
15101	TEACHERS ON CALL	E	01	112	420	000	740	307		\$584.34
15101	TEACHERS ON CALL	E	01	300	420	000	740	307		\$584.34
15101	TEACHERS ON CALL	E	01	005	107	050	000	311		\$376.57
15101	TEACHERS ON CALL	E	01	101	203	000	000	305		\$1,136.21
15101	TEACHERS ON CALL	E	01	116	203	000	000	305	Consult/Fees For Svc	\$95.92
<b>15101 Total</b>										<b><u>\$6,634.01</u></b>
15102	VIGER SANDRA	E	01	005	640	000	316	366	Travel	\$102.25
<b>15102 Total</b>										<b><u>\$102.25</u></b>
15103	VIRGINIA PUBLIC UTILITITES	E	01	005	810	000	000	334		\$16.26
15103	VIRGINIA PUBLIC UTILITITES	E	01	005	810	000	000	333		\$109.40
15103	VIRGINIA PUBLIC UTILITITES	E	01	005	810	000	000	331		\$90.84
15103	VIRGINIA PUBLIC UTILITITES	E	01	005	810	000	000	440		\$128.88

15103	VIRGINIA PUBLIC UTILITITES	E	01	005	810	000	000	332		\$75.75
15103	VIRGINIA PUBLIC UTILITITES	E	01	117	810	000	000	331		\$2,972.15
15103	VIRGINIA PUBLIC UTILITITES	E	01	117	810	000	000	333		\$286.71
15103	VIRGINIA PUBLIC UTILITITES	E	01	117	810	000	000	332		\$135.25
15103	VIRGINIA PUBLIC UTILITITES	E	01	117	810	000	000	334		\$390.96
15103	VIRGINIA PUBLIC UTILITITES	E	01	117	810	000	000	440		\$111.87
15103	VIRGINIA PUBLIC UTILITITES	E	01	300	810	000	000	440		\$663.48
15103	VIRGINIA PUBLIC UTILITITES	E	01	005	810	000	000	334		\$98.46
15103	VIRGINIA PUBLIC UTILITITES	E	01	300	810	000	000	331		\$2,386.58
15103	VIRGINIA PUBLIC UTILITITES	E	01	300	810	000	000	332		\$46.00
15103	VIRGINIA PUBLIC UTILITITES	E	01	300	810	000	000	333		\$67.68
<b>15103 Total</b>										<b><u>\$7,580.27</u></b>
15104	MERESHON LYNN	R	01	005	000	000	000	099	AFSCME BACK PAY	\$887.19
<b>15104 Total</b>										<b><u>\$887.19</u></b>
15105	#SOCIALSCHOOL4EDU	E	01	005	020	000	000	401	General Supplies	\$795.00
<b>15105 Total</b>										<b><u>\$795.00</u></b>
15106	ASCENDANCE TRUCKS LLC	E	03	005	760	000	720	350		\$495.17
<b>15106 Total</b>										<b><u>\$495.17</u></b>
15107	BSN SPORTS LLC	E	01	300	296	710	000	430	Instruct Supplies	\$1,059.00
15107	BSN SPORTS LLC	E	01	300	294	701	000	430	Instruct Supplies	\$784.00
<b>15107 Total</b>										<b><u>\$1,843.00</u></b>
15108	CHAMPION AUTO STORES #425	E	01	005	810	000	000	420	Repair Supplies	\$7.99
<b>15108 Total</b>										<b><u>\$7.99</u></b>
15109	CITY OF VIRGINIA - IRON TRAIL MOTORS EVENT	E	04	500	560	000	321	430	Instruct Supplies	\$50.00
<b>15109 Total</b>										<b><u>\$50.00</u></b>
15110	DAHLHEIMER BEVERAGE	E	01	112	810	000	000	332	Water	\$25.92
15110	DAHLHEIMER BEVERAGE	E	01	005	810	000	000	401	General Supplies	\$11.00
15110	DAHLHEIMER BEVERAGE	E	01	101	810	000	000	410	Custodial Supplies	\$4.32
15110	DAHLHEIMER BEVERAGE	E	03	005	760	000	720	401	General Supplies	\$9.00
15110	DAHLHEIMER BEVERAGE	E	01	005	810	000	000	401	General Supplies	\$69.12
15110	DAHLHEIMER BEVERAGE	E	01	116	203	000	000	401	General Supplies	\$38.00
15110	DAHLHEIMER BEVERAGE	E	01	300	810	000	000	332	Water	\$9.00
<b>15110 Total</b>										<b><u>\$166.36</u></b>
15111	ECOLAB	E	01	118	810	000	000	350	Repair & Maint Service	\$225.00
<b>15111 Total</b>										<b><u>\$225.00</u></b>
15112	EDUCATORS BENEFIT CONSULTANTS	E	01	005	110	000	000	311	Prof Tech Services	\$254.70
<b>15112 Total</b>										<b><u>\$254.70</u></b>
15113	EMC INSURANCE COMPANIES	E	01	005	940	000	000	341		\$9,211.66
15113	EMC INSURANCE COMPANIES	E	01	005	940	000	000	340		\$57,417.46
15113	EMC INSURANCE COMPANIES	E	03	005	760	000	720	340		\$9,138.67
<b>15113 Total</b>										<b><u>\$75,767.79</u></b>
15114	EMPOWER CONSULTING INC	E	01	005	030	000	000	406		\$10,590.00
15114	EMPOWER CONSULTING INC	E	01	005	640	000	316	366		\$840.00
<b>15114 Total</b>										<b><u>\$11,430.00</u></b>
15115	GRANDE ACE HARDWARE	E	01	116	810	000	000	350	Repairs Maint Serv	\$3.24
<b>15115 Total</b>										<b><u>\$3.24</u></b>
15116	HOMETOWN FOCUS	E	01	005	010	000	000	380	Print-Publish	\$65.60
15116	HOMETOWN FOCUS	E	01	005	010	000	000	380	Print-Publish	\$49.20
15116	HOMETOWN FOCUS	E	01	005	010	000	000	380	Print-Publish	\$82.00
15116	HOMETOWN FOCUS	E	01	005	010	000	000	380	Print-Publish	\$65.60
<b>15116 Total</b>										<b><u>\$262.40</u></b>

15117	IMSE	E	01	005	030	000	000	406	Instructional Software License	\$743.75
15117	IMSE	E	01	005	640	000	316	366	Travel	\$1,500.00
<b>15117 Total</b>										<b><u>\$2,243.75</u></b>
15118	INNOVATIVE OFFICE SOLUTIONS	E	01	112	201	000	000	430	Instruct Supplies	\$13.74
<b>15118 Total</b>										<b><u>\$13.74</u></b>
15119	JAMF SOFTWARE LLC	E	01	005	606	000	000	311	AS PER ATTACHED QUOTE # Q-844709	\$17,793.64
<b>15119 Total</b>										<b><u>\$17,793.64</u></b>
15120	L & M SUPPLY INC	E	01	005	810	000	000	420	Repair Supplies	\$79.96
<b>15120 Total</b>										<b><u>\$79.96</u></b>
15121	MARCIA BRENNER ASSOCIATES LLC	E	01	005	606	000	000	311	Prof Tech Services	\$6,227.00
<b>15121 Total</b>										<b><u>\$6,227.00</u></b>
15122	MENARDS	E	05	300	850	052	302	520	Bldg Improvements	\$117.42
15122	MENARDS	E	05	300	850	052	302	520	Bldg Improvements	\$964.44
15122	MENARDS	E	05	300	850	052	302	520	Bldg Improvements	\$15.98
<b>15122 Total</b>										<b><u>\$1,097.84</u></b>
15123	METRO SALES INC	E	05	005	850	000	302	335	Short Term Lease	\$146.50
<b>15123 Total</b>										<b><u>\$146.50</u></b>
15124	MN DEPT OF HEALTH	E	04	500	580	000	325	430	Instructional Supply	\$180.00
<b>15124 Total</b>										<b><u>\$180.00</u></b>
15125	NORTHERN TWISTARS GYMNASTICS	E	04	500	590	000	321	401	Field Trip-Gym Rental	\$150.00
<b>15125 Total</b>										<b><u>\$150.00</u></b>
15126	PATHFUL INC	E	01	005	030	000	000	406	Instructional Software License	\$6,800.00
<b>15126 Total</b>										<b><u>\$6,800.00</u></b>
15127	PER MAR SECURITY SERVICES	E	05	005	865	000	363	311	Prof Tech Services	\$68.04
15127	PER MAR SECURITY SERVICES	E	05	005	865	000	363	311	Prof Tech Services	\$48.00
15127	PER MAR SECURITY SERVICES	E	05	005	865	000	363	311	Prof Tech Services	\$760.56
15127	PER MAR SECURITY SERVICES	E	05	005	865	000	363	311	Prof Tech Services	\$68.53
<b>15127 Total</b>										<b><u>\$945.13</u></b>
15128	POWER SCHOOL GROUP LLC	E	01	005	606	000	000	305	Consulting Fees	\$38,085.02
15128	POWER SCHOOL GROUP LLC	E	01	005	606	000	000	305	Consulting Fees	\$24,045.80
<b>15128 Total</b>										<b><u>\$62,130.82</u></b>
15129	RANGE PAPER CORPORATION	E	01	116	810	000	000	410	Custodial Supplies	\$1,352.20
<b>15129 Total</b>										<b><u>\$1,352.20</u></b>
15130	REALLY GOOD STUFF LLC	E	01	112	203	402	000	430	163444 Classroom Management Rainbow Cloth	\$10.44
15130	REALLY GOOD STUFF LLC	E	01	112	203	402	000	430	167342BLD Pencil Pals Set Of 12 Single Color	\$26.59
15130	REALLY GOOD STUFF LLC	E	01	112	203	402	000	430	165063 Zaner Bloser 100 Grid Self Adhesive De	\$37.99
15130	REALLY GOOD STUFF LLC	E	01	112	203	402	000	430	142781 Happy Birthday Pencils set of 12 pencil:	\$14.22
15130	REALLY GOOD STUFF LLC	E	01	112	203	402	000	430	165023 Happy Birthday Silicone Bracelets 24 bi	\$16.14
15130	REALLY GOOD STUFF LLC	E	01	112	201	000	000	430	166022 Cupcake Birthday Pencils 12 pencils	\$18.96
15130	REALLY GOOD STUFF LLC	E	01	112	201	000	000	430	170091 Colorations Glittering Rhinestones Craf	\$37.99
15130	REALLY GOOD STUFF LLC	E	01	112	201	000	000	430	170929 White Cardstock 100 Sheets	\$10.44
<b>15130 Total</b>										<b><u>\$172.77</u></b>
15131	RENAISSANCE LEARNING INC	E	01	005	030	000	000	460	Textbooks/Workbooks	\$3,451.11
15131	RENAISSANCE LEARNING INC	E	01	005	030	000	000	460	Textbooks/Workbooks	\$14,091.38
15131	RENAISSANCE LEARNING INC	E	01	005	030	000	000	460	Textbooks/Workbooks	\$4,313.90
15131	RENAISSANCE LEARNING INC	E	01	005	030	000	000	460	Textbooks/Workbooks	\$18,477.76
15131	RENAISSANCE LEARNING INC	E	01	005	030	000	000	460	Textbooks/Workbooks	\$2,674.61
<b>15131 Total</b>										<b><u>\$43,008.76</u></b>
15132	RIDDELL / ALL AMERICAN SPORTS CORP	E	01	300	294	701	000	430	Instruct Supplies	\$4,911.95
15132	RIDDELL / ALL AMERICAN SPORTS CORP	E	01	300	294	701	000	430	Instruct Supplies	\$5,249.94
<b>15132 Total</b>										<b><u>\$10,161.89</u></b>
15133	RSCHOOL TODAY	E	04	500	505	000	321	401		\$2,700.00
15133	RSCHOOL TODAY	E	01	300	292	000	000	820		\$3,975.00

15133	RSCHOOL TODAY	E	04	500	570	000	321	401		\$395.00
<b>15133 Total</b>										<b><u>\$7,070.00</u></b>
15134	SCHMITT MUSIC CENTER	E	01	005	030	000	000	460	Textbooks/Workbooks	\$907.52
<b>15134 Total</b>										<b><u>\$907.52</u></b>
15135	SCHOOL SPECIALTY LLC	E	01	112	203	402	000	430	1403460 The Pencil Grip Inc Magnetic Dry Eras	\$10.39
15135	SCHOOL SPECIALTY LLC	E	01	112	201	000	000	430	1574770 Post-it Super Sticky Lined Notes, 4 x 6	\$18.18
15135	SCHOOL SPECIALTY LLC	E	01	112	201	000	000	430	2027675 Swingline 747 Business Stapler, Royal	\$37.82
15135	SCHOOL SPECIALTY LLC	E	01	112	201	000	000	430	2007802 3M Post-it Super Sticky Notes Cubes -	\$30.14
15135	SCHOOL SPECIALTY LLC	E	01	112	201	000	000	430	2024290 Delta Education Laser Pointer, Red Ite	\$9.16
15135	SCHOOL SPECIALTY LLC	E	01	112	201	000	000	430	1503530 Play-Doh Modeling Dough, Assorted C	\$17.46
15135	SCHOOL SPECIALTY LLC	E	01	112	201	000	000	430	2088203 Play-Doh Modeling Dough, Assorted C	\$4.22
15135	SCHOOL SPECIALTY LLC	E	01	112	201	000	000	430	023178 Post-it Original Notes, 3 x 5 Inches, Flor	\$10.85
<b>15135 Total</b>										<b><u>\$138.22</u></b>
15136	TACONITE TIRE SERVICE	E	03	005	760	000	720	350	Repairs Maint Serv	\$1,018.70
<b>15136 Total</b>										<b><u>\$1,018.70</u></b>
15137	WIIRRE DEBBIE	E	01	005	105	000	000	401	General Supplies	\$50.99
<b>15137 Total</b>										<b><u>\$50.99</u></b>
15138	MN DEPT OF PUBLIC SAFETY	E	03	005	750	000	720	311	Prof Tech Services	\$17.00
<b>15138 Total</b>										<b><u>\$17.00</u></b>
15139	A-1 SERVICES INC	E	01	300	810	000	000	350	Repairs Maint Serv	\$1,169.00
<b>15139 Total</b>										<b><u>\$1,169.00</u></b>
15140	ABSOLUTE FIRE PROTECTION INC	E	05	005	865	000	379	350	Repair & Maint Service	\$20,907.00
<b>15140 Total</b>										<b><u>\$20,907.00</u></b>
15141	AIKEY ELECTRIC LLC	E	01	300	810	000	000	350	Repairs Maint Serv	\$933.05
15141	AIKEY ELECTRIC LLC	E	01	112	810	000	000	350	Repairs Maint Serv	\$696.59
15141	AIKEY ELECTRIC LLC	E	01	300	810	000	000	350	Repairs Maint Serv	\$3,164.61
15141	AIKEY ELECTRIC LLC	E	01	300	810	000	000	350	Repairs Maint Serv	\$7,538.51
<b>15141 Total</b>										<b><u>\$12,332.76</u></b>
15142	ALBIN ACQUISITION CORP	E	01	005	110	000	000	314	Services-Criminal Ck	\$220.00
<b>15142 Total</b>										<b><u>\$220.00</u></b>
15143	ALL FLAGS, LLC	E	01	005	810	000	000	401	General Supplies	\$260.75
<b>15143 Total</b>										<b><u>\$260.75</u></b>
15144	BISS LOCK INC	E	01	005	810	000	000	401	General Supplies	\$60.00
<b>15144 Total</b>										<b><u>\$60.00</u></b>
15145	BK ELECTRIC LLC	E	01	302	810	000	000	350	Repairs Maint Serv	\$3,400.00
<b>15145 Total</b>										<b><u>\$3,400.00</u></b>
15146	CARCIOFINI COMPANY INC	E	06	116	870	000	000	520	Bldg Improvements	\$4,294.95
<b>15146 Total</b>										<b><u>\$4,294.95</u></b>
15147	CE LLC	E	06	116	870	000	000	520	Bldg Improvements	\$4,514.35
<b>15147 Total</b>										<b><u>\$4,514.35</u></b>
15148	CHAMPION AUTO STORES #425	E	01	005	810	000	000	350	Repairs Maint Serv	\$10.99
<b>15148 Total</b>										<b><u>\$10.99</u></b>
15149	CITY OF VIRGINIA	E	05	005	850	042	302	335	Short Term Lease	\$8,000.00
<b>15149 Total</b>										<b><u>\$8,000.00</u></b>
15150	COLOSIMO, PATCHIN, & KEARNEY LTD	E	01	005	150	000	000	311	Prof Tech Services	\$429.00
15150	COLOSIMO, PATCHIN, & KEARNEY LTD	E	01	005	150	000	000	311	Prof Tech Services	\$2,199.00
<b>15150 Total</b>										<b><u>\$2,628.00</u></b>
15151	COSTIN GROUP INC	E	01	005	010	000	000	311	Prof Tech Services	\$3,500.00
<b>15151 Total</b>										<b><u>\$3,500.00</u></b>
15152	CUNINGHAM GROUP ARCHITECTURE INC	E	06	116	870	000	000	311	Prof Tech Services	\$47,205.44
<b>15152 Total</b>										<b><u>\$47,205.44</u></b>
15153	EMC INSURANCE COMPANIES	E	01	005	940	000	000	340	Property&liab Ins	\$2,000.00
<b>15153 Total</b>										<b><u>\$2,000.00</u></b>

15154	ESSENTIA HEALTH	E	03	005	750	000	720	311	Prof Tech Services	\$115.00
<b>15154 Total</b>										<b><u>\$115.00</u></b>
15155	EVERSON CALVIN J, RPR, CRR	E	01	005	150	000	000	311	Prof Tech Services	\$1,065.00
<b>15155 Total</b>										<b><u>\$1,065.00</u></b>
15156	GMEN	E	06	005	870	000	000	311	Prof Tech Services	\$2,122.95
<b>15156 Total</b>										<b><u>\$2,122.95</u></b>
15157	GRANDE ACE HARDWARE	E	01	300	810	000	000	401	General Supplies	\$263.94
15157	GRANDE ACE HARDWARE	E	01	300	810	000	000	350	Repairs Maint Serv	\$24.27
15157	GRANDE ACE HARDWARE	E	01	300	810	000	000	401	General Supplies	\$181.08
15157	GRANDE ACE HARDWARE	E	01	112	810	000	000	410	Custodial Supplies	\$31.15
15157	GRANDE ACE HARDWARE	E	01	300	810	000	000	350	Repairs Maint Serv	\$39.98
15157	GRANDE ACE HARDWARE	E	01	005	810	000	000	350	Repairs Maint Serv	\$364.15
15157	GRANDE ACE HARDWARE	E	01	005	810	000	000	350	Repairs Maint Serv	\$24.99
15157	GRANDE ACE HARDWARE	E	01	300	810	000	000	350	Repairs Maint Serv	\$49.87
15157	GRANDE ACE HARDWARE	E	01	112	810	000	000	350	Repairs Maint Serv	\$34.93
15157	GRANDE ACE HARDWARE	E	01	116	810	000	000	410	Custodial Supplies	\$11.32
15157	GRANDE ACE HARDWARE	E	01	300	810	000	000	410	Custodial Supplies	\$11.69
15157	GRANDE ACE HARDWARE	E	01	005	810	000	000	350	Repairs Maint Serv	\$23.97
15157	GRANDE ACE HARDWARE	E	01	112	216	000	401	430		\$8.98
15157	GRANDE ACE HARDWARE	E	01	300	810	000	000	410		\$24.16
15157	GRANDE ACE HARDWARE	E	01	300	258	003	000	434		\$23.94
15157	GRANDE ACE HARDWARE	E	01	005	810	000	000	350	Repairs Maint Serv	\$9.98
15157	GRANDE ACE HARDWARE	E	01	005	810	000	000	401	General Supplies	\$18.87
15157	GRANDE ACE HARDWARE	E	01	005	810	000	000	401	General Supplies	\$27.08
<b>15157 Total</b>										<b><u>\$1,174.35</u></b>
15158	GREAT LAKES ALARM	E	01	118	810	000	000	350	Repair & Maint Service	\$59.85
<b>15158 Total</b>										<b><u>\$59.85</u></b>
15159	H2I GROUP INC	E	06	116	870	000	000	520	Bldg Improvements	\$2,375.00
<b>15159 Total</b>										<b><u>\$2,375.00</u></b>
15160	HALLBERG ENGINEERING	E	06	116	870	000	000	311	Prof Tech Services	\$2,500.00
<b>15160 Total</b>										<b><u>\$2,500.00</u></b>
15161	HARBOR CITY MASONRY INC	E	06	116	870	000	000	520	Bldg Improvements	\$23,025.06
<b>15161 Total</b>										<b><u>\$23,025.06</u></b>
15162	HAWKINS INC	E	01	300	810	000	000	350	Repairs Maint Serv	\$216.95
<b>15162 Total</b>										<b><u>\$216.95</u></b>
15163	HEITZMAN RICK	E	01	005	810	000	000	311	Prof Tech Services	\$400.00
<b>15163 Total</b>										<b><u>\$400.00</u></b>
15164	HILLYARD / HUTCHINSON	E	01	300	810	000	000	410	Custodial Supplies	\$83.54
15164	HILLYARD / HUTCHINSON	E	01	112	810	000	000	350	Repairs Maint Serv	\$812.24
15164	HILLYARD / HUTCHINSON	E	01	300	810	000	000	350	Repairs Maint Serv	\$8,208.00
15164	HILLYARD / HUTCHINSON	E	01	116	810	000	000	350	Repairs Maint Serv	\$751.40
15164	HILLYARD / HUTCHINSON	E	01	101	810	000	000	350	Repair & Maint Service	\$4,580.59
15164	HILLYARD / HUTCHINSON	E	01	300	810	000	000	410	Custodial Supplies	\$6.82
15164	HILLYARD / HUTCHINSON	E	01	116	810	000	000	350	Repairs Maint Serv	\$312.07
<b>15164 Total</b>										<b><u>\$14,754.66</u></b>
15165	HOMETOWN ELECTRIC OF N MN	E	06	005	870	000	000	311	Prof Tech Services	\$2,673.67
15165	HOMETOWN ELECTRIC OF N MN	E	06	005	870	000	000	311	Prof Tech Services	\$197.00
<b>15165 Total</b>										<b><u>\$2,870.67</u></b>
15166	HUNT ELECTRIC CORPORATION	E	06	116	870	000	000	520	Bldg Improvements	\$156,940.00
15166	HUNT ELECTRIC CORPORATION	E	05	005	865	000	380	350	Repair & Maint Service	\$2,800.70
<b>15166 Total</b>										<b><u>\$159,740.70</u></b>
15167	IMPERIAL DADE	E	01	112	810	000	000	410	Custodial Supplies	\$1,075.82
<b>15167 Total</b>										<b><u>\$1,075.82</u></b>

15168	ISD #2142	E	01	300	361	966	475	303	Purchased Services	\$467.96
<b>15168 Total</b>										<b><u>\$467.96</u></b>
15169	ISD #318	E	01	300	361	955	428	303	Purchased Services	\$1,791.86
<b>15169 Total</b>										<b><u>\$1,791.86</u></b>
15170	J W PEPPER & SON INC	E	01	300	258	003	000	430	Instruct Supplies	\$292.99
<b>15170 Total</b>										<b><u>\$292.99</u></b>
15171	L & M SUPPLY INC	E	01	300	810	000	000	350	Repairs Maint Serv	\$93.48
<b>15171 Total</b>										<b><u>\$93.48</u></b>
15172	LINDE GAS & EQUIPMENT INC	E	01	005	810	000	000	401	General Supplies	\$93.34
15172	LINDE GAS & EQUIPMENT INC	E	01	005	810	000	000	401	General Supplies	\$72.27
<b>15172 Total</b>										<b><u>\$165.61</u></b>
15173	MENARDS	E	01	300	810	000	000	410	Custodial Supplies	\$231.51
15173	MENARDS	E	01	300	810	000	000	350	Repairs Maint Serv	\$105.99
15173	MENARDS	E	01	300	810	000	000	410	Custodial Supplies	\$500.98
15173	MENARDS	E	01	300	810	000	000	410	Custodial Supplies	\$137.75
<b>15173 Total</b>										<b><u>\$976.23</u></b>
15174	MIDWEST PLAYSCAPES	E	06	116	870	000	000	530	AS PER ATTACHED QUOTATION	\$25,903.00
<b>15174 Total</b>										<b><u>\$25,903.00</u></b>
15175	MINNESOTA ENERGY RESOURCES	E	01	101	810	000	000	330	Utilities	\$14.86
15175	MINNESOTA ENERGY RESOURCES	E	01	118	810	000	000	440	Fuel for Buildings	\$166.05
15175	MINNESOTA ENERGY RESOURCES	E	01	302	810	000	000	440	Fuel For Bldgs	\$25.76
<b>15175 Total</b>										<b><u>\$206.67</u></b>
15176	MULCAHY NICKOLAUS LLC	E	06	116	870	000	000	520	Bldg Improvements	\$621.54
<b>15176 Total</b>										<b><u>\$621.54</u></b>
15177	NELSON-COLLIE ELECTRIC INC	E	01	101	810	000	000	350	Repair & Maint Service	\$325.00
<b>15177 Total</b>										<b><u>\$325.00</u></b>
15178	NEW DOMINION SCHOOL	E	01	300	690	000	000	390	Pmt Educ Pur MN Dist	\$4,478.63
<b>15178 Total</b>										<b><u>\$4,478.63</u></b>
15179	NORTHSTAR STUDENT TRANSPORTATION	E	03	005	760	000	723	361	Private Trans Cont	\$145,484.55
15179	NORTHSTAR STUDENT TRANSPORTATION	E	03	005	760	000	723	361	Private Trans Cont	\$1,266.33
<b>15179 Total</b>										<b><u>\$146,750.88</u></b>
15180	OVERHEAD DOOR COMPANY OF HIBBING	E	01	300	810	000	000	350	Repairs Maint Serv	\$312.50
<b>15180 Total</b>										<b><u>\$312.50</u></b>
15181	POHAKI LUMBER CO	E	01	300	810	000	000	350	Repairs Maint Serv	\$53.79
<b>15181 Total</b>										<b><u>\$53.79</u></b>
15182	QUADIENT FINANCE	E	01	005	105	000	000	329	Postage	\$500.00
<b>15182 Total</b>										<b><u>\$500.00</u></b>
15183	RANGE CORNICE & ROOFING CO	E	01	302	810	000	000	350	Repairs Maint Serv	\$432.00
<b>15183 Total</b>										<b><u>\$432.00</u></b>
15184	RANGE OFFICE SUPPLY & EQUIP.CO	E	01	112	216	000	401	430		\$56.25
15184	RANGE OFFICE SUPPLY & EQUIP.CO	E	01	300	220	000	000	434		\$19.49
15184	RANGE OFFICE SUPPLY & EQUIP.CO	E	01	300	215	000	000	434		\$19.49
15184	RANGE OFFICE SUPPLY & EQUIP.CO	E	04	500	560	000	321	430		\$18.04
15184	RANGE OFFICE SUPPLY & EQUIP.CO	E	01	116	203	404	000	430		\$32.72
15184	RANGE OFFICE SUPPLY & EQUIP.CO	E	01	005	110	000	000	401		\$16.42
15184	RANGE OFFICE SUPPLY & EQUIP.CO	E	01	300	211	000	000	430		\$54.78
15184	RANGE OFFICE SUPPLY & EQUIP.CO	E	01	116	203	405	000	430		\$22.80
15184	RANGE OFFICE SUPPLY & EQUIP.CO	B	01	130	000				Inventory	\$73.04
15184	RANGE OFFICE SUPPLY & EQUIP.CO	E	01	005	105	000	000	401	General Supplies	\$258.38
15184	RANGE OFFICE SUPPLY & EQUIP.CO	E	01	005	810	000	000	410		\$15.28
15184	RANGE OFFICE SUPPLY & EQUIP.CO	E	02	005	770	000	701	401		\$47.58
15184	RANGE OFFICE SUPPLY & EQUIP.CO	E	01	005	110	000	000	401		\$58.23
<b>15184 Total</b>										<b><u>\$692.50</u></b>

15185	RANGE PAPER CORPORATION	E	01	300	810	000	000	410	Custodial Supplies	\$1,073.83
<b>15185 Total</b>										<b><u>\$1,073.83</u></b>
15186	RED CEDAR STEEL ERECTORS INC	E	06	116	870	000	000	520	Bldg Improvements	\$42,783.00
<b>15186 Total</b>										<b><u>\$42,783.00</u></b>
15187	RJ MECHANICAL INC	E	06	116	870	000	000	520	Bldg Improvements	\$56,563.67
15187	RJ MECHANICAL INC	E	01	300	810	000	000	350	Repairs Maint Serv	\$2,574.00
<b>15187 Total</b>										<b><u>\$59,137.67</u></b>
15188	SCHMITT MUSIC CENTER	E	01	116	258	000	000	430	Repairs to school owned 3/4 violin Inv # 58894	\$60.00
15188	SCHMITT MUSIC CENTER	E	01	116	258	000	000	430	VIn Bk 1 Habits successful young string musician	\$8.76
15188	SCHMITT MUSIC CENTER	E	01	300	258	003	000	430	RI-GTRAU2X Gator Stand Rok-It A Frame Doub	\$26.99
15188	SCHMITT MUSIC CENTER	E	01	101	258	000	000	430	5 PANDA3	\$238.00
15188	SCHMITT MUSIC CENTER	E	01	101	258	000	000	430	5 PANDA 2	\$238.00
<b>15188 Total</b>										<b><u>\$571.75</u></b>
15189	SHANNONS INC	E	05	005	865	000	380	350	Repair & Maint Service	\$46,119.25
<b>15189 Total</b>										<b><u>\$46,119.25</u></b>
15190	ST GERMAIN'S CABINET INC	E	06	116	870	000	000	520	Bldg Improvements	\$6,662.29
<b>15190 Total</b>										<b><u>\$6,662.29</u></b>
15191	STARTING LINE FLOOR COATINGS INC	E	06	116	870	000	000	520	Bldg Improvements	\$90,587.25
<b>15191 Total</b>										<b><u>\$90,587.25</u></b>
15192	STATE CHEMICAL SOLUTIONS	E	01	300	810	000	000	410	Custodial Supplies	\$506.24
<b>15192 Total</b>										<b><u>\$506.24</u></b>
15193	SUMMIT FIRE PROTECTION	E	05	005	865	000	363	311	Prof Tech Services	\$475.00
15193	SUMMIT FIRE PROTECTION	E	06	005	870	000	000	311	Prof Tech Services	\$1,092.00
<b>15193 Total</b>										<b><u>\$1,567.00</u></b>
15194	SWANSON & YOUNGDALE INC	E	06	116	870	000	000	520	Bldg Improvements	\$9,092.45
<b>15194 Total</b>										<b><u>\$9,092.45</u></b>
15195	TEACHERS ON CALL	E	01	300	211	000	000	305		\$1,694.57
15195	TEACHERS ON CALL	E	01	112	203	000	000	305		\$194.78
15195	TEACHERS ON CALL	E	01	101	203	000	000	305		\$194.78
<b>15195 Total</b>										<b><u>\$2,084.13</u></b>
15196	TNT CONSTRUCTION GROUP LLC	E	06	116	870	000	000	520	Bldg Improvements	\$2,732.58
15196	TNT CONSTRUCTION GROUP LLC	E	06	116	870	000	000	520	Bldg Improvements	\$668,649.38
<b>15196 Total</b>										<b><u>\$671,381.96</u></b>
15197	TWIN CITY ACOUSTICS INC	E	06	116	870	000	000	520	Bldg Improvements	\$4,570.45
<b>15197 Total</b>										<b><u>\$4,570.45</u></b>
15198	UHL COMPANY INC	E	01	101	810	000	000	350	Repair & Maint Service	\$214.12
15198	UHL COMPANY INC	E	01	101	810	000	000	350	Repair & Maint Service	\$1,101.60
15198	UHL COMPANY INC	E	06	116	870	000	000	520	Bldg Improvements	\$30,058.00
<b>15198 Total</b>										<b><u>\$31,373.72</u></b>
15199	WENGER CORPORATION	E	06	116	870	000	000	520	Bldg Improvements	\$4,750.00
<b>15199 Total</b>										<b><u>\$4,750.00</u></b>
15200	WHERLEY MOVING SYSTEMS	E	06	005	870	000	000	311	Prof Tech Services	\$6,775.00
<b>15200 Total</b>										<b><u>\$6,775.00</u></b>
15201	AT & T MOBILITY	E	01	005	690	000	000	320	Comm Telephone	\$73.48
<b>15201 Total</b>										<b><u>\$73.48</u></b>
15202	CARDMEMBER SERVICE	E	01	005	810	000	000	335	Short Term Lease	\$3,461.85
<b>15202 Total</b>										<b><u>\$3,461.85</u></b>
15203	MINNESOTA ENERGY RESOURCES	E	01	302	810	000	000	330	Utilities	\$42.42
<b>15203 Total</b>										<b><u>\$42.42</u></b>
15204	VERIZON	E	01	005	690	000	000	320	Comm Telephone	\$105.14
<b>15204 Total</b>										<b><u>\$105.14</u></b>
15205	ANDRIE JADE	E	01	300	361	000	475	366	Travel	\$71.81
<b>15205 Total</b>										<b><u>\$71.81</u></b>

15206	CARDMEMBER SERVICE	E	01	005	010	000	000	380		\$749.00
15206	CARDMEMBER SERVICE	E	01	005	810	000	000	335		\$3,297.00
15206	CARDMEMBER SERVICE	E	01	005	606	000	000	311		\$23.17
<b>15206 Total</b>										<b><u>\$4,069.17</u></b>
15207	ISD #319	E	01	300	361	963	475	303	Purchased Services	\$528.48
<b>15207 Total</b>										<b><u>\$528.48</u></b>
15208	ISD #701	E	01	300	361	957	475	303	Purchased Services	\$300.00
<b>15208 Total</b>										<b><u>\$300.00</u></b>
15209	MINER'S INC	E	01	300	402	000	740	433	Ind Instructnl Mtrls	\$8.27
<b>15209 Total</b>										<b><u>\$8.27</u></b>
15210	MINNESOTA POWER	E	01	101	810	000	000	350	Repair & Maint Service	\$3,485.80
15210	MINNESOTA POWER	E	01	118	810	000	000	331	Electricity	\$3,672.04
<b>15210 Total</b>										<b><u>\$7,157.84</u></b>
15211	SCHMITT MUSIC CENTER	E	01	300	258	003	000	430	Instruct Supplies	\$188.64
<b>15211 Total</b>										<b><u>\$188.64</u></b>
15212	VIRGINIA PUBLIC UTILITITES	E	01	005	810	000	000	334		\$917.46
15212	VIRGINIA PUBLIC UTILITITES	E	01	112	810	000	000	333		\$78.11
15212	VIRGINIA PUBLIC UTILITITES	E	01	112	810	000	000	332		\$50.25
15212	VIRGINIA PUBLIC UTILITITES	E	01	112	810	000	000	331		\$3,589.59
15212	VIRGINIA PUBLIC UTILITITES	E	01	112	810	000	000	440		\$137.79
15212	VIRGINIA PUBLIC UTILITITES	E	01	300	810	000	000	331		\$38,626.77
15212	VIRGINIA PUBLIC UTILITITES	E	01	300	810	000	000	440		\$6,880.23
15212	VIRGINIA PUBLIC UTILITITES	E	03	005	760	000	720	331	Electricity	\$72.26
15212	VIRGINIA PUBLIC UTILITITES	E	01	005	810	000	000	332		\$33.25
15212	VIRGINIA PUBLIC UTILITITES	E	01	005	810	000	000	331		\$1,487.44
15212	VIRGINIA PUBLIC UTILITITES	E	01	005	810	000	000	334		\$70.97
15212	VIRGINIA PUBLIC UTILITITES	E	03	005	760	000	720	333		\$25.96
15212	VIRGINIA PUBLIC UTILITITES	E	03	005	760	000	720	332		\$29.00
15212	VIRGINIA PUBLIC UTILITITES	E	03	005	760	000	720	331		\$222.69
15212	VIRGINIA PUBLIC UTILITITES	E	03	005	760	000	720	440		\$130.50
<b>15212 Total</b>										<b><u>\$52,352.27</u></b>
15213	MINNESOTA POWER	E	03	005	760	000	720	331	Electricity	\$184.84
15213	MINNESOTA POWER	E	01	116	810	000	000	331	Electricity	\$2,073.92
15213	MINNESOTA POWER	E	03	005	760	000	720	331	Electricity	\$95.10
15213	MINNESOTA POWER	E	01	302	810	000	000	331	Electricity	\$1,857.67
<b>15213 Total</b>										<b><u>\$4,211.53</u></b>
15214	PER MAR SECURITY SERVICES	E	05	005	865	000	363	311	Prof Tech Services	\$106.00
<b>15214 Total</b>										<b><u>\$106.00</u></b>
15215	BLUE CROSS / BLUE SHIELD OF MN	E	01	300	211	000	000	291	RETIREE INSURANCE	\$18,348.00
<b>15215 Total</b>										<b><u>\$18,348.00</u></b>
15216	MADISON NATIONAL LIFE	B	01	215	003				LIFE	\$1,742.80
15216	MADISON NATIONAL LIFE	B	01	215	004				LTD	\$2,835.89
<b>15216 Total</b>										<b><u>\$4,578.69</u></b>
15217	MEDICAREBLUE RX	E	01	300	211	000	000	291	RETIREE INSURANCE	\$27,938.20
<b>15217 Total</b>										<b><u>\$27,938.20</u></b>
15218	MEDICAREBLUE RX	E	01	300	211	000	000	291	RETIREE INSURANCE	\$1,567.30
<b>15218 Total</b>										<b><u>\$1,567.30</u></b>
15219	NORTHEAST SERVICE COOPERATIVE	B	01	215	001				MEDICAL	\$242,624.12
<b>15219 Total</b>										<b><u>\$242,624.12</u></b>
15220	NORTHERN MN DENTAL INC	B	01	215	002				DENTAL INSURANCE	\$3,819.20
<b>15220 Total</b>										<b><u>\$3,819.20</u></b>
15221	MERSHON LYNN	R	01	005	000	000	000	099	07.16.24 PAY REISSUED CK#15104	\$887.19
<b>15221 Total</b>										<b><u>\$887.19</u></b>

15222	AMAZON CAPITAL SERVICES INC	E	04	500	580	000	325	430	Instructional Supply	\$168.93
15222	AMAZON CAPITAL SERVICES INC	E	01	116	203	405	000	430	Instruct Supplies	\$115.90
15222	AMAZON CAPITAL SERVICES INC	E	01	101	203	403	000	430	Instructional Supply	\$25.57
15222	AMAZON CAPITAL SERVICES INC	E	01	112	203	401	000	430	Instruct Supplies	\$176.08
15222	AMAZON CAPITAL SERVICES INC	E	01	116	203	405	000	430	Instruct Supplies	\$464.38
15222	AMAZON CAPITAL SERVICES INC	E	01	116	203	405	000	430	Instruct Supplies	\$61.26
15222	AMAZON CAPITAL SERVICES INC	E	01	116	203	403	000	430	Instruct Supplies	\$482.66
15222	AMAZON CAPITAL SERVICES INC	E	01	116	203	405	000	430	Instruct Supplies	\$279.25
15222	AMAZON CAPITAL SERVICES INC	E	01	112	240	000	000	430	Instruct Supplies	\$200.24
15222	AMAZON CAPITAL SERVICES INC	E	01	116	203	405	000	430	Instruct Supplies	\$23.54
15222	AMAZON CAPITAL SERVICES INC	E	01	300	292	000	000	401	General Supplies	\$157.80
15222	AMAZON CAPITAL SERVICES INC	E	01	116	203	000	000	401	General Supplies	\$2,668.60
15222	AMAZON CAPITAL SERVICES INC	E	01	116	203	405	000	430	Instruct Supplies	\$186.52
15222	AMAZON CAPITAL SERVICES INC	E	01	112	203	000	000	401	General Supplies	\$201.29
15222	AMAZON CAPITAL SERVICES INC	E	01	101	203	403	000	430	Instructional Supply	\$104.10
15222	AMAZON CAPITAL SERVICES INC	E	01	112	201	000	000	430	Instruct Supplies	\$193.91
15222	AMAZON CAPITAL SERVICES INC	E	01	112	201	000	000	430	Instruct Supplies	\$15.50
15222	AMAZON CAPITAL SERVICES INC	E	01	116	257	000	000	555	Technology Equip	\$24.67
15222	AMAZON CAPITAL SERVICES INC	E	01	116	257	000	000	555	Technology Equip	\$623.15
15222	AMAZON CAPITAL SERVICES INC	E	04	500	580	000	325	430	Instructional Supply	\$23.54
15222	AMAZON CAPITAL SERVICES INC	E	01	112	203	000	000	401	General Supplies	\$84.86
15222	AMAZON CAPITAL SERVICES INC	E	01	116	203	405	000	430	Instruct Supplies	\$341.44
15222	AMAZON CAPITAL SERVICES INC	E	01	112	203	000	000	401	General Supplies	\$127.41
15222	AMAZON CAPITAL SERVICES INC	E	01	112	203	032	000	430	Instructional Supply	\$215.92
15222	AMAZON CAPITAL SERVICES INC	E	01	116	203	403	000	430	Instruct Supplies	\$455.56
15222	AMAZON CAPITAL SERVICES INC	E	01	116	203	403	000	430	Instruct Supplies	\$31.17
15222	AMAZON CAPITAL SERVICES INC	E	01	101	203	402	000	430	Instructional Supply	\$161.05
<b>15222 Total</b>										<b><u>\$7,614.30</u></b>
15223	ASCENDANCE TRUCKS LLC	E	03	005	760	000	720	350	Repairs Maint Serv	\$448.90
15223	ASCENDANCE TRUCKS LLC	E	03	005	760	000	720	350	Repairs Maint Serv	\$448.90
15223	ASCENDANCE TRUCKS LLC	E	03	005	760	000	720	350	Repairs Maint Serv	\$1,681.50
15223	ASCENDANCE TRUCKS LLC	E	03	005	760	000	720	350	Repairs Maint Serv	\$188.04
<b>15223 Total</b>										<b><u>\$2,767.34</u></b>
15224	BOE ELISA	E	01	005	107	050	000	366	Travel	\$512.81
<b>15224 Total</b>										<b><u>\$512.81</u></b>
15225	COLOSIMO, PATCHIN, & KEARNEY LTD	E	01	005	150	000	000	311	Prof Tech Services	\$370.50
<b>15225 Total</b>										<b><u>\$370.50</u></b>
15226	COMPANION CORPORATION	E	01	116	620	000	000	305	Alexandria Library Service	\$1,720.00
15226	COMPANION CORPORATION	E	01	300	620	000	000	305	Misc	\$2,706.00
15226	COMPANION CORPORATION	E	01	101	620	000	000	305	Misc	\$2,551.00
15226	COMPANION CORPORATION	E	01	112	620	000	000	305	Alexandria Library Service	\$2,038.00
<b>15226 Total</b>										<b><u>\$9,015.00</u></b>
15227	EDDY JULIE	E	04	500	560	000	321	430	Instruct Supplies	\$345.26
<b>15227 Total</b>										<b><u>\$345.26</u></b>
15228	EDWARDS OIL COMPANY	E	03	005	760	000	720	442	Vehicle Gas & Oil	\$1,832.75
<b>15228 Total</b>										<b><u>\$1,832.75</u></b>
15229	EHLERS	E	07	005	910	000	000	790	Paying Agent Fee 2023A Bonds	\$475.00
<b>15229 Total</b>										<b><u>\$475.00</u></b>
15230	ENDRESEN SOUND COMPANY	E	06	005	870	000	000	311	Prof Tech Services	\$1,058.00
<b>15230 Total</b>										<b><u>\$1,058.00</u></b>
15231	GMEN	E	06	005	870	000	000	311	Prof Tech Services	\$1,275.30
15231	GMEN	E	06	005	870	000	000	311	Prof Tech Services	\$635.29
<b>15231 Total</b>										<b><u>\$1,910.59</u></b>

15232	GOPHER SPORTS	E	01	112	240	000	000	430	GM43-565 Rainbow Foam Hoop Holders Set of	\$49.95
15232	GOPHER SPORTS	E	01	112	240	000	000	430	GM20-353 Rainbow Polyester/Cotton Beanbag	\$31.90
15232	GOPHER SPORTS	E	01	112	240	000	000	430	GM58-174 Rainbow UltraCatch Scoops Set og €	\$64.95
15232	GOPHER SPORTS	E	01	112	240	000	000	430	GM89-985 Rainbow VersaBag Mesh Bags Black	\$47.85
15232	GOPHER SPORTS	E	01	112	240	000	000	430	Freight	\$18.34
<b>15232 Total</b>										<b><u>\$212.99</u></b>
15233	GRANDE ACE HARDWARE	E	01	112	810	000	000	350	Repairs Maint Serv	\$44.99
15233	GRANDE ACE HARDWARE	E	01	005	810	000	000	410	Custodial Supplies	\$15.98
15233	GRANDE ACE HARDWARE	E	01	300	810	000	000	410	Custodial Supplies	\$28.85
15233	GRANDE ACE HARDWARE	E	01	101	810	000	000	350	Repair & Maint Service	\$69.28
15233	GRANDE ACE HARDWARE	E	01	005	810	000	000	350	Repairs Maint Serv	\$2.69
15233	GRANDE ACE HARDWARE	E	01	005	810	000	000	350	Repairs Maint Serv	\$12.58
<b>15233 Total</b>										<b><u>\$174.37</u></b>
15234	HAINNEY CASSANDRA	E	01	005	107	050	000	366	Travel	\$493.54
<b>15234 Total</b>										<b><u>\$493.54</u></b>
15235	HILLYARD / HUTCHINSON	E	01	116	810	000	000	410	Custodial Supplies	\$351.06
15235	HILLYARD / HUTCHINSON	E	01	116	810	000	000	410	Custodial Supplies	\$1,075.06
15235	HILLYARD / HUTCHINSON	E	01	101	810	000	000	410	Custodial Supplies	\$1,765.94
15235	HILLYARD / HUTCHINSON	E	01	116	810	000	000	410	Custodial Supplies	\$298.98
<b>15235 Total</b>										<b><u>\$3,491.04</u></b>
15236	HOMETOWN ELECTRIC OF N MN	E	06	005	870	000	000	311	Prof Tech Services	\$904.60
15236	HOMETOWN ELECTRIC OF N MN	E	06	005	870	000	000	311	Prof Tech Services	\$548.46
<b>15236 Total</b>										<b><u>\$1,453.06</u></b>
15237	HOMETOWN FOCUS	E	01	005	010	000	000	380	Print-Publish	\$49.20
15237	HOMETOWN FOCUS	E	01	005	010	000	000	380	Print-Publish	\$65.60
15237	HOMETOWN FOCUS	E	01	005	010	000	000	380	Print-Publish	\$65.60
15237	HOMETOWN FOCUS	E	01	005	010	000	000	380	Print-Publish	\$82.00
15237	HOMETOWN FOCUS	E	01	005	010	000	000	380	Print-Publish	\$369.00
<b>15237 Total</b>										<b><u>\$631.40</u></b>
15238	HORIZON COMMERCIAL POOLS	E	01	300	810	000	000	350	Chemical supplies HS pool	\$1,855.90
<b>15238 Total</b>										<b><u>\$1,855.90</u></b>
15239	IMSE	E	01	005	640	000	316	366	Travel	\$743.75
<b>15239 Total</b>										<b><u>\$743.75</u></b>
15240	INAC INC	E	02	005	770	000	701	490	Summer Food	\$3,216.37
15240	INAC INC	E	02	005	770	000	701	495	Summer Milk	\$784.00
15240	INAC INC	E	02	005	770	000	701	401	Summer Supplies	\$284.33
15240	INAC INC	E	02	005	770	000	701	319	Summer Labor	\$1,663.18
<b>15240 Total</b>										<b><u>\$5,947.88</u></b>
15241	IRON RANGE ROTARY CLUB	E	01	005	010	000	000	820	Dues/Mbrshp/Lic Fee	\$175.00
<b>15241 Total</b>										<b><u>\$175.00</u></b>
15242	L & M SUPPLY INC	E	03	005	760	000	720	420	Repair Supplies	\$78.28
15242	L & M SUPPLY INC	E	03	005	760	000	720	420	Repair Supplies	\$1.19
<b>15242 Total</b>										<b><u>\$79.47</u></b>
15243	LAKESHORE LEARNING MATERIALS	E	01	112	203	402	000	430	Instruct Supplies	\$66.44
15243	LAKESHORE LEARNING MATERIALS	E	01	112	201	000	000	430	Instruct Supplies	\$55.06
15243	LAKESHORE LEARNING MATERIALS	E	01	112	201	000	000	430	Instruct Supplies	\$122.42
<b>15243 Total</b>										<b><u>\$243.92</u></b>
15244	MACNEIL ENVIRONMENTAL INC	E	03	005	750	000	720	311	Yearly Contract	\$6,300.00
<b>15244 Total</b>										<b><u>\$6,300.00</u></b>
15245	MENARDS	E	05	300	850	052	302	520	Bldg Improvements	\$182.79
15245	MENARDS	E	05	300	850	052	302	520	Bldg Improvements	\$120.46
15245	MENARDS	E	05	300	850	052	302	520	Bldg Improvements	\$70.95
15245	MENARDS	E	05	300	850	052	302	520	Bldg Improvements	\$841.90

15245	MENARDS	E	01	005	810	000	000	350	Repairs Maint Serv	\$23.45
15245	MENARDS	E	01	005	810	000	000	420	Repair Supplies	\$29.99
15245	MENARDS	E	05	300	850	052	302	520	Bldg Improvements	\$2,632.00
15245	MENARDS	E	01	005	810	000	000	420	Repair Supplies	\$23.73
15245	MENARDS	E	05	300	850	052	302	520	Bldg Improvements	\$123.91
15245	MENARDS	E	01	005	105	048	000	430	Instructional Supply	\$38.90
15245	MENARDS	E	05	300	850	052	302	520	Bldg Improvements	\$51.33
15245	MENARDS	E	05	300	850	052	302	520	Bldg Improvements	\$328.30
15245	MENARDS	E	05	300	850	052	302	520	Bldg Improvements	\$942.98
15245	MENARDS	E	03	005	760	000	720	420	Repair Supplies	\$4.49
15245	MENARDS	E	05	300	850	052	302	520	Bldg Improvements	\$86.42
15245	MENARDS	E	05	300	850	052	302	520	Bldg Improvements	\$73.92
15245	MENARDS	E	05	300	850	052	302	520	Bldg Improvements	\$2,399.92
15245	MENARDS	E	05	300	850	052	302	520	Bldg Improvements	\$357.10
15245	MENARDS	E	05	300	850	052	302	520	Bldg Improvements	\$363.20
15245	MENARDS	E	01	116	810	000	000	410	Custodial Supplies	\$84.12
15245	MENARDS	E	05	300	850	052	302	520	Bldg Improvements	\$7,534.88
15245	MENARDS	E	05	300	850	052	302	520	Bldg Improvements	\$251.94
15245	MENARDS	E	01	005	810	000	000	350	Repairs Maint Serv	\$157.38
<b>15245 Total</b>										<b><u>\$16,724.06</u></b>
15246	METRO SALES INC	E	05	005	850	000	302	335	Short Term Lease	\$214.56
15246	METRO SALES INC	E	05	005	850	000	302	335	Short Term Lease	\$60.00
15246	METRO SALES INC	E	05	005	850	000	302	335	Short Term Lease	\$283.66
<b>15246 Total</b>										<b><u>\$558.22</u></b>
15247	MINER'S INC	E	01	300	402	000	740	433	Ind Instructnl Mtrls	\$62.70
15247	MINER'S INC	E	01	005	105	048	000	430	Instructional Supply	\$12.46
15247	MINER'S INC	E	01	300	402	000	740	433	Ind Instructnl Mtrls	\$41.58
<b>15247 Total</b>										<b><u>\$116.74</u></b>
15248	MINNESOTA TELECOMMUNICATIONS	R	01	005	000	000	000	099	Miscellaneous	\$2,239.30
15248	MINNESOTA TELECOMMUNICATIONS	E	03	005	760	000	720	320		\$175.00
15248	MINNESOTA TELECOMMUNICATIONS	E	01	101	203	000	000	320		\$554.00
15248	MINNESOTA TELECOMMUNICATIONS	E	04	500	505	000	321	320		\$77.10
15248	MINNESOTA TELECOMMUNICATIONS	E	03	005	760	000	720	320		\$488.30
15248	MINNESOTA TELECOMMUNICATIONS	E	02	005	770	000	701	320		\$77.10
15248	MINNESOTA TELECOMMUNICATIONS	E	01	302	810	000	000	320		\$77.10
15248	MINNESOTA TELECOMMUNICATIONS	E	01	300	211	000	000	320		\$154.20
15248	MINNESOTA TELECOMMUNICATIONS	E	01	117	810	000	000	320		\$77.10
15248	MINNESOTA TELECOMMUNICATIONS	E	01	112	203	000	000	320		\$77.10
15248	MINNESOTA TELECOMMUNICATIONS	E	01	005	810	000	000	320		\$1,182.20
15248	MINNESOTA TELECOMMUNICATIONS	E	01	005	606	000	000	320		\$282.70
15248	MINNESOTA TELECOMMUNICATIONS	E	01	005	020	000	000	320		\$77.10
15248	MINNESOTA TELECOMMUNICATIONS	E	03	005	760	000	720	320		\$175.00
15248	MINNESOTA TELECOMMUNICATIONS	E	01	101	203	000	000	320		\$554.00
15248	MINNESOTA TELECOMMUNICATIONS	E	04	500	505	000	321	320		\$77.10
15248	MINNESOTA TELECOMMUNICATIONS	E	03	005	760	000	720	320		\$488.30
15248	MINNESOTA TELECOMMUNICATIONS	E	02	005	770	000	701	320		\$77.10
15248	MINNESOTA TELECOMMUNICATIONS	E	01	302	810	000	000	320		\$77.10
15248	MINNESOTA TELECOMMUNICATIONS	E	01	300	211	000	000	320		\$154.20
15248	MINNESOTA TELECOMMUNICATIONS	E	01	117	810	000	000	320		\$77.10
15248	MINNESOTA TELECOMMUNICATIONS	E	01	112	203	000	000	320		\$77.10
15248	MINNESOTA TELECOMMUNICATIONS	E	01	005	810	000	000	320		\$1,182.20
15248	MINNESOTA TELECOMMUNICATIONS	E	01	005	606	000	000	320		\$282.70
15248	MINNESOTA TELECOMMUNICATIONS	E	01	005	020	000	000	320		\$77.10

15248	MINNESOTA TELECOMMUNICATIONS	R	01	005	000	000	000	099	Miscellaneous	\$2,239.30
<b>15248 Total</b>										<b><u>\$11,076.60</u></b>
15249	MSOPA	E	01	005	010	000	000	820	Dues/Mbrshp/Lic Fee	\$100.00
<b>15249 Total</b>										<b><u>\$100.00</u></b>
15250	NISKA KARI	E	03	005	750	000	720	311	Prof Tech Services	\$115.00
<b>15250 Total</b>										<b><u>\$115.00</u></b>
15251	NORTHEAST SERVICE COOPERATIVE	E	01	005	010	000	000	820	24-25 Membership	\$200.00
<b>15251 Total</b>										<b><u>\$200.00</u></b>
15252	NORTHLAND TRUST SERVICES INC	E	47	005	910	000	000	720	OPEB 2017A Bonds	\$3,078.00
<b>15252 Total</b>										<b><u>\$3,078.00</u></b>
15253	PEDERSEN MITCHELL	E	03	005	750	000	720	311	Prof Tech Services	\$25.00
<b>15253 Total</b>										<b><u>\$25.00</u></b>
15254	PLANK ROAD PUBLISHING	E	01	005	030	000	000	406	MK8-ESDP35, MUSIC K-8, VOL. 35, DOWNLOAD	\$132.95
15254	PLANK ROAD PUBLISHING	E	01	005	030	000	000	406	Freight	\$2.50
<b>15254 Total</b>										<b><u>\$135.45</u></b>
15255	QUADIEN T LEASING USA INC	E	05	005	605	000	302	530	Equipment	\$2,504.12
<b>15255 Total</b>										<b><u>\$2,504.12</u></b>
15256	RACHEL CONTRACTING LLC	E	06	005	870	000	000	311	Prof Tech Services	\$393,300.00
<b>15256 Total</b>										<b><u>\$393,300.00</u></b>
15257	RANGE PAPER CORPORATION	E	01	300	810	000	000	350	Repairs Maint Serv	\$84.34
15257	RANGE PAPER CORPORATION	E	01	300	810	000	000	410	Custodial Supplies	\$2,935.80
<b>15257 Total</b>										<b><u>\$3,020.14</u></b>
15258	SAVVAS LEARNING COMPANY LLC	E	01	005	030	000	000	460	AS PER ATTACHED QUOTE NUMBER: 264795-1	\$2,500.00
<b>15258 Total</b>										<b><u>\$2,500.00</u></b>
15259	SCAN AIR FILTER INC	E	01	101	810	000	000	350	Filters Laurentian	\$858.92
15259	SCAN AIR FILTER INC	E	01	101	810	000	000	350	Filters for South Boiler & Mech Rm Laurentian	\$2,302.64
<b>15259 Total</b>										<b><u>\$3,161.56</u></b>
15260	SHERWIN WILLIAMS	E	05	300	850	052	302	520	Bldg Improvements	\$324.34
<b>15260 Total</b>										<b><u>\$324.34</u></b>
15261	SHRED-N-GO_ 446138	E	01	300	211	000	000	401		\$78.93
15261	SHRED-N-GO_ 446138	E	01	005	110	000	000	401		\$78.93
<b>15261 Total</b>										<b><u>\$157.86</u></b>
15262	TITAN ENVIRONMENTAL INC	E	06	005	870	000	000	311	Prof Tech Services	\$169,100.00
<b>15262 Total</b>										<b><u>\$169,100.00</u></b>
15263	TK ELEVATOR CORPORATION	E	01	112	810	000	000	350	Elevator monitoring 7/0-9/30/24	\$217.44
15263	TK ELEVATOR CORPORATION	E	01	116	810	000	000	350	Franklin/Gym maintenance & phone monitoring	\$1,270.20
<b>15263 Total</b>										<b><u>\$1,487.64</u></b>
15264	US BANK EQUIPMENT FINANCE	E	05	005	850	000	302	335	Short Term Lease	\$1,226.67
<b>15264 Total</b>										<b><u>\$1,226.67</u></b>
15265	VITAMINK12 LLC	E	01	005	110	000	000	820	Annual Automatic Import Subscription for MNS	\$1,200.00
<b>15265 Total</b>										<b><u>\$1,200.00</u></b>
15266	W A FISHER COMPANY	E	01	300	211	000	000	401	General Supplies	\$735.00
15266	W A FISHER COMPANY	E	01	005	110	000	000	401	General Supplies	\$895.00
15266	W A FISHER COMPANY	E	01	005	110	000	000	401	General Supplies	\$90.00
15266	W A FISHER COMPANY	E	01	005	110	000	000	401	General Supplies	\$90.00
15266	W A FISHER COMPANY	E	01	005	110	000	000	401	General Supplies	\$150.00
<b>15266 Total</b>										<b><u>\$1,960.00</u></b>
15267	WINTER MARK	E	01	005	107	050	000	366	Travel	\$633.60
<b>15267 Total</b>										<b><u>\$633.60</u></b>
15268	AMAZON CAPITAL SERVICES INC	E	01	116	203	000	000	401	General Supplies	\$1.97
15268	AMAZON CAPITAL SERVICES INC	E	01	300	403	000	740	433	Ind Instructnl Mtrls	\$333.85
15268	AMAZON CAPITAL SERVICES INC	E	01	116	203	000	000	401	General Supplies	\$208.05

15268	AMAZON CAPITAL SERVICES INC	E	01	116	203	000	000	401	General Supplies	\$37.81
<b>15268 Total</b>										<b><u>\$581.68</u></b>
15269	ARNQUIST CARPETSPLUS COLORTILE	E	06	116	870	000	000	520	Bldg Improvements	\$44,008.75
<b>15269 Total</b>										<b><u>\$44,008.75</u></b>
15270	CONSTRUCTION SUPPLY INC	E	06	116	870	000	000	520	Bldg Improvements	\$5,766.50
<b>15270 Total</b>										<b><u>\$5,766.50</u></b>
15271	DPS CLEANERS	E	06	116	870	000	000	520	Bldg Improvements	\$4,457.76
<b>15271 Total</b>										<b><u>\$4,457.76</u></b>
15272	GRANDE ACE HARDWARE	E	01	005	810	000	000	350	Repairs Maint Serv	\$13.98
<b>15272 Total</b>										<b><u>\$13.98</u></b>
15273	HARBOR CITY MASONRY INC	E	05	005	865	000	379	350	Repair & Maint Service	\$12,421.54
<b>15273 Total</b>										<b><u>\$12,421.54</u></b>
15274	HILLYARD / HUTCHINSON	E	01	116	810	000	000	410	Custodial Supplies	\$17,272.55
15274	HILLYARD / HUTCHINSON	E	01	101	810	000	000	410	Custodial Supplies	\$904.94
<b>15274 Total</b>										<b><u>\$18,177.49</u></b>
15275	INAC INC	E	02	005	770	000	701	319		\$54,997.36
15275	INAC INC	E	02	005	770	000	701	311		\$36,384.18
15275	INAC INC	E	02	005	770	000	701	401		\$10,302.32
15275	INAC INC	E	02	005	770	000	701	495		\$9,053.50
15275	INAC INC	E	02	005	770	000	701	490		\$68,631.47
<b>15275 Total</b>										<b><u>\$179,368.83</u></b>
15276	INNOVATIVE OFFICE SOLUTIONS	E	01	116	203	000	000	401	General Supplies	\$303.60
<b>15276 Total</b>										<b><u>\$303.60</u></b>
15277	ISD #318	E	01	300	361	955	428	303	Purchased Services	\$1,256.40
<b>15277 Total</b>										<b><u>\$1,256.40</u></b>
15278	ISD #709	E	01	300	690	000	000	390	Pmt Educ Pur MN Dist	\$10,302.75
<b>15278 Total</b>										<b><u>\$10,302.75</u></b>
15279	JAMAR COMPANY	E	05	005	865	000	380	350	Repair & Maint Service	\$107,306.30
<b>15279 Total</b>										<b><u>\$107,306.30</u></b>
15280	KELLER FENCE COMPANY-NORTH INC	E	06	005	870	000	000	311	Prof Tech Services	\$35,589.38
<b>15280 Total</b>										<b><u>\$35,589.38</u></b>
15281	KRAUS-ANDERSON	E	06	005	870	000	000	311	Prof Tech Services	\$114,641.70
15281	KRAUS-ANDERSON	E	06	005	870	000	000	311	Prof Tech Services	\$82,162.44
15281	KRAUS-ANDERSON	E	06	116	870	000	000	311	Prof Tech Services	\$80,557.24
<b>15281 Total</b>										<b><u>\$277,361.38</u></b>
15282	MARIUCCI VIDEO PRODUCTION INC	E	19	005	105	000	000	401	General Supplies	\$2,000.00
<b>15282 Total</b>										<b><u>\$2,000.00</u></b>
15283	MENARDS	E	01	116	810	000	000	350	Repairs Maint Serv	\$99.99
15283	MENARDS	E	01	005	810	000	000	350	Repairs Maint Serv	\$17.92
15283	MENARDS	E	01	005	810	000	000	420	Repair Supplies	\$13.47
15283	MENARDS	E	01	005	810	000	000	350	Repairs Maint Serv	\$74.94
15283	MENARDS	E	01	005	810	000	000	350	Repairs Maint Serv	\$28.08
15283	MENARDS	E	01	005	810	000	000	350	Repairs Maint Serv	\$65.04
15283	MENARDS	E	01	116	810	000	000	350	Repairs Maint Serv	\$9.99
15283	MENARDS	E	01	005	810	000	000	350	Repairs Maint Serv	\$6.94
15283	MENARDS	E	01	005	810	000	000	350	Repairs Maint Serv	\$28.99
15283	MENARDS	E	01	005	810	000	000	350	Repairs Maint Serv	\$29.74
<b>15283 Total</b>										<b><u>\$375.10</u></b>
15284	MULCAHY NICKOLAUS LLC	E	06	116	870	000	000	520	Bldg Improvements	\$13,849.34
<b>15284 Total</b>										<b><u>\$13,849.34</u></b>
15285	NORTHERN DOOR & HARDWARE INC	E	06	116	870	000	000	520	Bldg Improvements	\$11,829.40
<b>15285 Total</b>										<b><u>\$11,829.40</u></b>



TOTAL DISBURSEMENTS & PAYROLLS

\$7,065,818.98

Seconded by

that the above resolution be adopted.

Resolution adopted August 12, 2024.

---

Clerk

---

Chairperson

## Laurentian Elementary

Grade Level	Teachers	Class Size	Notes	Changes from last year
3's	Shanon Kush-Jeffery	13	3's W and Thur and Friday covering Flank's class.	Full time coordinator to .6 FTE Coordinator and .4 FTE teaching. Martha Lass was let go due to licensure
ECFE/Stepping Stones	Ellen Ebben (.93 FTE)		Moved from PreK	Will be at Parkview and Laurentian.
Pre-K	Gena Flank (.93 FTE). New to building	14	Moved from Parkview	Martha Lash was let go due to licensure.
	Shelley Schriber	13	Moved from 5th Grade	Crystal Duesler resigned.
Kindergarten	Joe Grigal	22		
	Jody Negen	23		
	Kim Wolner	23		
1st Grade	Heather Gulbranson	24		
	Kaylee Hennen	24		
	Laurie Jam-Hipple	24		
2nd Grade	Cody Baker	25		
	Becki Carey	24		
	Gaye Lossing	24		
3rd Grade	Beth Bittmann	22		
	Laurie Kuoppala	23		
	Deb Tikkanen	23		
4th Grade	Kristy Hill	20		
	Samantha Sellman	19		Jessica Kralich moved to 5th grade
	Nikki Young	20		
5th Grade	Mandie Brunfelt	26		
	Jessica Kralich	27		Moved from 4th grade due to this grade moving from 4 sections to 3 sections ~ replaced Shelly Schriber who was moved to PreK
	Lori LaLonde	26		
6th Grade	Natalie Belt	22		
	Stace Landwer	22		
	Ed Thompson	22		
Special Education	Elizabeth Niemi	11/16		
	Amanada Rasmussen	14		
	Karlene Leseman	15		
Speech	Angela Suihkonen		shared with North Star	
PE Specialist	Robert Hinrichs		Grades K,1, 3, 4, 5, 6	Rob Hinrichs (.64) and Paul Brainard (.48 FTE) were at Laurentian. Paul was moved to high school
	Georgia Epp (.16 FTE) New to building		Grade 2	Needs to teach one class for Rob to get a prep
Music	TBD		6th Music, K, 2, and Parkview K	Last year Reida taught K-5 Music. Moved to Parkview and North Star
	Julie Sandstede (band/music)		6th Band, 1, 4, 3, 5 and lesson time	Last year she had 6th grade music and Reida taught K-5 Music. Melby taught 6th grade band.
	Sheila Wilcox (orchestra)			
Spanish Specialist	Abigail Warner (.48 FTE) New to building			Abbey will teach K, 1, 2 S1 and 3, 4, 5 S2 (switching with STEAM)
STEAM	Hayley Halls (.48 FTE)		Taught K, 2, 4	Halls (.48 FTE) was let go
	Deb Meissner (.48 FTE)		Taught 1, 3, 5	Deb will teach K, 1, 2 S2 and 3, 4, 5 S1 (switching with Spanish)
Interventionists	Melissa Lauigar			
	Brianne Pellinen			
	Deb Meissner (.20 FTE)			
Counselor	Georgia Epp (.19 FTE) New to building		Moved from North Star	Halls (.12 FTE) was let go.
	Tara Fierke			
ESL	Deb Meissner (.32 FTE)		(.32 FTE) is between Laurentian and RRHS	
SMART	Maxine Perko (.38 FTE)		Offered music, interventionist, or PE and she stated if she is not offered SMART she would resign. If she is not in SMART and changes her mind to stay, I would assign her as an interventionist.	

## North Star Elementary

Grade Level	Teachers	Class Size	Notes	Changes from last year
3rd	Jody Smith	23		
	Ashley Tikkanen	21	Drew Aho is long term sub	
	Kelli Voss	22		
	Samantha Andrews	22		
4th	Jeff Teasck	20		Sarah Thyen moved to 5th Steph Aho moved to 6th
	Beth Collins	21	moved from 5th grade	
	Elyssa Kemen	22	moved from 5th grade	
	Amanda Morley	21		
5th	Eli Little	21		Beth Collins and Elyssa Kemen moved to 4th
	Ed Cremers	23		
	Sarah Thyen	22	moved from 4th grade	
	Bobbi Spry	20		
6th	Byron Negen	26		Dominique Little moved to Parkview
	Kyle Lawrence	27		
	Steph Aho	25	moved from 4th grade	
	Josh Gibson	26		
Special Education	Jace Freidlieb	case load 17		
	Stacy Aune	case load 18		
	Kim Plesha	case load 13		
	Don Galloway	case load 13		
Speech	Angela Suihkonen		shared with Laurentian	
Counselor	Brandon Miller			
PE Specialist	Taylor Skoglund			
	Wayne Roberts			
Music	Reida Forsman			
	Julie Sandstede (band)			
	Sheila Wilcox (orchestra)			
Art	Althea Kure			
STEAM	Lindsay Engel			
Interventionists	Jackie Lebeque			

## Parkview Elementary

Grade Level	Teachers	Class Size	Notes	Changes from last year
3's and ECFE	Kayla Cochems	14	moved from 1st grade - licensure	Kylee Uncini - let go due to licensure
ECFE	Ellen Ebben		moved from pre-k 4's	Will be at Parkview and Laurentian.
Pre-K	Dominique Little	20	moved from North Star - licensure	Melissa Hillman - let go due to licensure Bethany Lash - let go due to licensure Gena Flank - moved to Laurentian
	Kathy Kemen	20		
Kindergarten	Hannah Davidson-Teff	18		
	Carolyn Peterson	18		
	Kathy Seppala	18		
	Matraca Streier	18		
	Emily Zeidler	18		
1st Grade	Kate Barnes	20		
	Deron Davidson	19		
	Caley Hujanen	20		
	Annie Nichols	20	moved from 2nd grade	
	Meggie Schroeder	19	moved from 2nd grade	
2nd grade	Nichole Reid	24		Annie Nichols and Meggie Schroeder moved to 1st grade
	Nina Sporich	24		
	Cullen Warren	25		
Special Education	Aubree Schiller	case load 16		Gina Anderson resigned, and our numbers went down
	Crystal Scuffy	case load 17		
Speech	Jenna Hautamaki			
Counselor	Tessa Peterson			
PE Specialist	Taylor Skoglund			
	Wayne Roberts			
Music	Reida Forsman (1st & 2nd)			needs to teach 1 class so Reida gets prep
	NEW (Kindergarten)			
Art	Althea Kure			
STEAM	Lindsay Engel			
Interventionists	Anita Tyminski			
	Beth Spelts			

Day	Time	Grade Level	Kure	Skoglund	Forsman	Sandstede	Roberts	Engel	Wilcox	Music NEW
Monday, Tuesday, Thursday, Friday	8:05-8:55	6	PREP	6	6	6 (every other day)	6	Int	6 (every other day)	Laurentian
	8:55-9:45	5	5	PREP	5	prep/travel/lessons	5	5	5th orchestra	Laurentian
	9:45-10:35	3	3	3	3	Laurentian	3	Int		Laurentian
	10:35-11:25	4	4	4	4	Laurentian	4	Int		PREP/travel
	11:25-12:05	K	lunch/travel	lunch/travel	lunch/travel	Laurentian	lunch/travel	lunch/travel		lunch
	12:05-12:55	K	K	K	PREP	Laurentian	K	K	RRHS	K
12:55-1:45	1	1	1	1	Laurentian	1	1	RRHS	RRHS	
1:45-2:35	2	2	2	2	Laurentian	Laurentian	PREP	PREP	RRHS	RRHS
<b>North Star/ Parkview</b>										
Day	Time	Grade Level	Kure	Skoglund	Forsman	Sandstede	Roberts	Engel	Wilcox	Music NEW
Wednesday	8:05-8:45	6	PREP	6	6	6	6	Engel	6	Laurentian
	8:45-9:25	5	5	PREP	5	prep/travel/lessons	5	5	5th orchestra	Laurentian
	9:25-10:05	3	3	3	3	Laurentian	3	Int		Laurentian
	10:05-10:45	4	4	4	4	Laurentian	4			PREP
	10:45-11:25	lunch/travel	lunch/travel	lunch/travel	lunch/travel	Laurentian	lunch/travel	lunch/travel		lunch
	11:25-12:05	K	K	PREP	PREP	Laurentian	K	K	RRHS	K
12:05-12:45	1	1	1	1	Laurentian	1	1	RRHS	RRHS	
12:45-1:25	2	2	2	2	Laurentian	Laurentian	PREP	PREP	RRHS	RRHS

Day	Time	Grade Level	Hinrichs	Warner	Sandstede	Wilcox	Music NEW	STEAM	EPP
Monday, Tuesday, Thursday, Friday	8:10-9:00	6	6	PREP	6	6	6		
	9:00-9:50	K	K	K	prep/travel/lessons	5th orchestra	K		
	9:50-10:40	2	PREP	2	lessons		2		2 PE
	10:40-11:30	1	1	1	1		prep/travel		
	11:30-12:00	lunch	lunch	lunch	lunch	lunch	lunch	lunch	
	12:00-12:50	4	4	RRHS	4	RRHS	Parkview	4	
12:50-1:40	3	3	RRHS	3	RRHS		3		
1:40-2:30	5	5	RRHS	5	RRHS		5		
<b>Laurentian</b>									
Day	Time	Grade Level	Hinrichs	Warner	Sandstede	Wilcox	Music NEW	STEAM	EPP
Wednesday	8:10-8:50	6	6	PREP	6	6	6		
	8:50-9:30	K	K	K	prep/travel/lessons	5th orchestra	K		
	9:30-10:10	2	PREP	2	lessons		2		2 PE
	10:10-10:50	1	1	1	1		prep/travel		
	10:50-11:20	lunch	lunch	lunch	lunch	lunch	lunch	lunch	
	11:20-12:00	4	4	RRHS	4	RRHS		4	
12:00-12:40	3	3	RRHS	3	RRHS		3		
12:40-1:20	5	5	RRHS	5	RRHS		5		

**Staff Changes - RRHS:**

Matt Krage (Choir) - Resigned  
Samantha PapenfussKrage (Science) - Resigned  
Macoy Rudolph (SPED) - Resigned  
Taryn Greiner (PE) - Budget Reduction/Not Licensed in PE  
Judy Strumbell - Social Worker - Resigned  
Dan Melby (Music/My future) - Resigned  
Jennifer Nettleton (SPED) - Resigned  
Dave Rengo (SPED) - Retired

Deb Meisner (EL) - Retiring  
Abby Warner (Spanish) - Part time Elem  
Rob Hinrichs (PE) - Full time Elementary  
Julie Sandsted (Music) - Full Time Elementary

Chris Fettig - New hire Choir  
Kianna Martinson - New Hire SPED  
Lee Costly - New Hire SPED  
???? - New Hire SPED

Nick Thompson - .5 RRHS/.5 ALP  
Andy Tikkanen - .5 RRHS/.5 ALP  
Steve Golobich - Full Time ALP

2024-25 (as of 8/6/24)							2023-24 (Fall Semester)						
Number. Section	Course Name	Expression	Term	Teacher Name	Students	Comments	Number. Section	Course Name	Expression	Term	Teacher Name	Students	Comments
<a href="#">RR10502A.1</a>	10-12 BAND A	2(A-B)	S1	Szumal, Kevin A	40		<a href="#">RR10502A.1</a>	10-12 BAND A	4(A-B)	S1	Szumal, Kevin A	60	
<a href="#">RR10502B.1</a>	10-12 BAND B	3(A-B)	S2	Szumal, Kevin A	38		<a href="#">RR10502B.1</a>	10-12 BAND B	4(A-B)	S2	Szumal, Kevin A	48	
<a href="#">RR06000.1</a>	7TH GR INTRO TO FAMILY & CONSUMER SCI	1(A-B)	S1	Bauman, Jeannine M	23		<a href="#">RR06000.1</a>	7TH GR INTRO TO FAMILY & CONSUMER SCI	1(A-B)	S1	Bauman, Jeannine M	27	
<a href="#">RR06000.2</a>	7TH GR INTRO TO FAMILY & CONSUMER SCI	3(A-B)	S1	Bauman, Jeannine M	31		<a href="#">RR06000.2</a>	7TH GR INTRO TO FAMILY & CONSUMER SCI	2(A-B)	S1	Bauman, Jeannine M	31	
<a href="#">RR06000.3</a>	7TH GR INTRO TO FAMILY & CONSUMER SCI	4(A-B)	S1	Bauman, Jeannine M	32		<a href="#">RR06000.3</a>	7TH GR INTRO TO FAMILY & CONSUMER SCI	4(A-B)	S1	Bauman, Jeannine M	28	
<a href="#">RR06000.4</a>	7TH GR INTRO TO FAMILY & CONSUMER SCI	5(A-B)	S1	Bauman, Jeannine M	26		<a href="#">RR06000.4</a>	7TH GR INTRO TO FAMILY & CONSUMER SCI	2(A-B)	S2	Bauman, Jeannine M	31	
<a href="#">RR06000.5</a>	7TH GR INTRO TO FAMILY & CONSUMER SCI	1(A-B)	S2	Bauman, Jeannine M	12		<a href="#">RR06000.5</a>	7TH GR INTRO TO FAMILY & CONSUMER SCI	3(A-B)	S2	Bauman, Jeannine M	36	
<a href="#">RR06000.6</a>	7TH GR INTRO TO FAMILY & CONSUMER SCI	3(A-B)	S2	Bauman, Jeannine M	16		<a href="#">RR06000.6</a>	7TH GR INTRO TO FAMILY & CONSUMER SCI	4(A-B)	S2	Bauman, Jeannine M	30	
<a href="#">RR06000.7</a>	7TH GR INTRO TO FAMILY & CONSUMER SCI	5(A-B)	S2	Bauman, Jeannine M	31								
<a href="#">RR14006A.1</a>	7TH GRADE US STUDIES A	1(A-B)	S1	Kunz, David C	34		<a href="#">RR14006A.1</a>	7TH GRADE US STUDIES A	1(A-B)	S1	Christiansen, Isaac H	27	
<a href="#">RR14006A.2</a>	7TH GRADE US STUDIES A	2(A-B)	S1	Kunz, David C	24		<a href="#">RR14006A.2</a>	7TH GRADE US STUDIES A	4(A-B)	S1	Christiansen, Isaac H	33	
<a href="#">RR14006A.3</a>	7TH GRADE US STUDIES A	7(A-B)	S1	Kunz, David C	25		<a href="#">RR14006A.3</a>	7TH GRADE US STUDIES A	7(A-B)	S1	Christiansen, Isaac H	31	
<a href="#">RR14006A.4</a>	7TH GRADE US STUDIES A	5(A-B)	S1	Christiansen, Isaac H	34		<a href="#">RR14006A.4</a>	7TH GRADE US STUDIES A	5(A-B)	S1	Kunz, David C	31	
<a href="#">RR14006A.5</a>	7TH GRADE US STUDIES A	7(A-B)	S1	Christiansen, Isaac H	25		<a href="#">RR14006A.5</a>	7TH GRADE US STUDIES A	7(A-B)	S1	Kunz, David C	34	
<a href="#">RR14006B.1</a>	7TH GRADE US STUDIES B	1(A-B)	S2	Kunz, David C	33		<a href="#">RR14006B.1</a>	7TH GRADE US STUDIES B	1(A-B)	S2	Kunz, David C	34	
<a href="#">RR14006B.2</a>	7TH GRADE US STUDIES B	2(A-B)	S2	Kunz, David C	36		<a href="#">RR14006B.2</a>	7TH GRADE US STUDIES B	5(A-B)	S2	Kunz, David C	22	
<a href="#">RR14006B.3</a>	7TH GRADE US STUDIES B	3(A-B)	S2	Kunz, David C	28		<a href="#">RR14006B.3</a>	7TH GRADE US STUDIES B	2(A-B)	S2	Christiansen, Isaac H	34	
<a href="#">RR14006B.4</a>	7TH GRADE US STUDIES B	4(A-B)	S2	Christiansen, Isaac H	23		<a href="#">RR14006B.4</a>	7TH GRADE US STUDIES B	4(A-B)	S2	Christiansen, Isaac H	32	
<a href="#">RR14006B.5</a>	7TH GRADE US STUDIES B	7(A-B)	S2	Christiansen, Isaac H	24		<a href="#">RR14006B.5</a>	7TH GRADE US STUDIES B	7(A-B)	S2	Christiansen, Isaac H	33	
<a href="#">RR08002.1</a>	7TH STEAM EXPEDITIONS & COMP SCIENCE	7(A-B)	S2	Caddy, Troy W	27		<a href="#">RR08002.1</a>	7TH STEAM EXPEDITIONS & COMP SCIENCE	1(A-B)	S1	Caddy, Troy W	23	

2024-25 (as of 8/6/24)							2023-24 (Fall Semester)						
Number. Section	Course Name	Expression	Term	Teacher Name	Students	Comments	Number. Section	Course Name	Expression	Term	Teacher Name	Students	Comments
<a href="#">RR08002.2</a>	7TH STEAM EXPEDITIONS & COMP SCIENCE	2(A-B)	S1	Chad, Christopher J	24		<a href="#">RR08002.2</a>	7TH STEAM EXPEDITIONS & COMP SCIENCE	4(A-B)	S1	Caddy, Troy W	26	
<a href="#">RR08002.3</a>	7TH STEAM EXPEDITIONS & COMP SCIENCE	5(A-B)	S1	Chad, Christopher J	32		<a href="#">RR08002.3</a>	7TH STEAM EXPEDITIONS & COMP SCIENCE	1(A-B)	S2	Caddy, Troy W	33	
<a href="#">RR08002.4</a>	7TH STEAM EXPEDITIONS & COMP SCIENCE	7(A-B)	S1	Chad, Christopher J	27		<a href="#">RR08002.5</a>	7TH STEAM EXPEDITIONS & COMP SCIENCE	5(A-B)	S1	Chad, Christopher J	31	
<a href="#">RR08002.5</a>	7TH STEAM EXPEDITIONS & COMP SCIENCE	3(A-B)	S2	Chad, Christopher J	32		<a href="#">RR08002.6</a>	7TH STEAM EXPEDITIONS & COMP SCIENCE	4(A-B)	S2	Chad, Christopher J	32	
<a href="#">RR08002.6</a>	7TH STEAM EXPEDITIONS & COMP SCIENCE	4(A-B)	S2	Chad, Christopher J	29		<a href="#">RR08002.7</a>	7TH STEAM EXPEDITIONS & COMP SCIENCE	5(A-B)	S2	Chad, Christopher J	31	
<a href="#">RR09015A.1</a>	8TH GRADE ALGEBRA I A	5(A-B)	S1	Kemp, Angela D	31		<a href="#">RR09015A.1</a>	8TH GRADE ALGEBRA I A	2(A-B)	S1	Kortekaas, Jessica L	32	Not Teaching course in 24-25
<a href="#">RR09015A.2</a>	8TH GRADE ALGEBRA I A	2(A-B)	S1	Kemp, Angela D	32		<a href="#">RR09015A.2</a>	8TH GRADE ALGEBRA I A	6(A-B)	S1	Kortekaas, Jessica L	34	Not Teaching course in 24-25
<a href="#">RR09015A.3</a>	8TH GRADE ALGEBRA I A	3(A-B)	S1	Kemp, Angela D	33		<a href="#">RR09015A.3</a>	8TH GRADE ALGEBRA I A	1(A-B)	S1	Kemp, Angela D	28	
<a href="#">RR09015A.4</a>	8TH GRADE ALGEBRA I A	6(A-B)	S1	Kemp, Angela D	32		<a href="#">RR09015A.4</a>	8TH GRADE ALGEBRA I A	4(A-B)	S1	Kemp, Angela D	24	
<a href="#">RR09015B.1</a>	8TH GRADE ALGEBRA I B	1(A-B)	S2	Kemp, Angela D	24		<a href="#">RR09015A.5</a>	8TH GRADE ALGEBRA I A	7(A-B)	S1	Kemp, Angela D	22	
<a href="#">RR09015B.2</a>	8TH GRADE ALGEBRA I B	2(A-B)	S2	Kemp, Angela D	36		<a href="#">RR09015B.1</a>	8TH GRADE ALGEBRA I B	3(A-B)	S2	Kortekaas, Jessica L	28	Not Teaching course in 24-25
<a href="#">RR09015B.3</a>	8TH GRADE ALGEBRA I B	4(A-B)	S2	Kemp, Angela D	34		<a href="#">RR09015B.2</a>	8TH GRADE ALGEBRA I B	7(A-B)	S2	Kortekaas, Jessica L	31	Not Teaching course in 24-25
<a href="#">RR09015B.4</a>	8TH GRADE ALGEBRA I B	6(A-B)	S2	Kemp, Angela D	34		<a href="#">RR09015B.3</a>	8TH GRADE ALGEBRA I B	2(A-B)	S2	Kemp, Angela D	33	
							<a href="#">RR09015B.4</a>	8TH GRADE ALGEBRA I B	3(A-B)	S2	Kemp, Angela D	27	
							<a href="#">RR09015B.5</a>	8TH GRADE ALGEBRA I B	7(A-B)	S2	Kemp, Angela D	20	
<a href="#">RR14008A.1</a>	8TH GRADE GLOBAL STUDIES A	6(A-B)	S1	Cornell, Gary T	30		<a href="#">RR14008A.1</a>	8TH GRADE GLOBAL STUDIES A	1(A-B)	S1	Cornell, Gary T	33	
<a href="#">RR14008A.2</a>	8TH GRADE GLOBAL STUDIES A	2(A-B)	S1	Cornell, Gary T	33		<a href="#">RR14008A.2</a>	8TH GRADE GLOBAL STUDIES A	2(A-B)	S1	Cornell, Gary T	24	
<a href="#">RR14008A.3</a>	8TH GRADE GLOBAL STUDIES A	3(A-B)	S1	Cornell, Gary T	24		<a href="#">RR14008A.3</a>	8TH GRADE GLOBAL STUDIES A	4(A-B)	S1	Cornell, Gary T	31	
<a href="#">RR14008A.4</a>	8TH GRADE GLOBAL STUDIES A	4(A-B)	S1	Cornell, Gary T	32		<a href="#">RR14008A.4</a>	8TH GRADE GLOBAL STUDIES A	6(A-B)	S1	Cornell, Gary T	33	
<a href="#">RR14008A.5</a>	8TH GRADE GLOBAL STUDIES A	5(A-B)	S1	Cornell, Gary T	30		<a href="#">RR14008B.1</a>	8TH GRADE GLOBAL STUDIES B	1(A-B)	S2	Cornell, Gary T	31	
<a href="#">RR14008B.1</a>	8TH GRADE GLOBAL STUDIES B	1(A-B)	S2	Cornell, Gary T	18		<a href="#">RR14008B.2</a>	8TH GRADE GLOBAL STUDIES B	3(A-B)	S2	Cornell, Gary T	30	
<a href="#">RR14008B.2</a>	8TH GRADE GLOBAL STUDIES B	6(A-B)	S2	Cornell, Gary T	31		<a href="#">RR14008B.3</a>	8TH GRADE GLOBAL STUDIES B	4(A-B)	S2	Cornell, Gary T	32	
<a href="#">RR14008B.3</a>	8TH GRADE GLOBAL STUDIES B	3(A-B)	S2	Cornell, Gary T	31		<a href="#">RR14008B.4</a>	8TH GRADE GLOBAL STUDIES B	6(A-B)	S2	Cornell, Gary T	26	

2024-25 (as of 8/6/24)							2023-24 (Fall Semester)						
Number. Section	Course Name	Expression	Term	Teacher Name	Students	Comments	Number. Section	Course Name	Expression	Term	Teacher Name	Students	Comments
<a href="#">RR14008B.4</a>	8TH GRADE GLOBAL STUDIES B	4(A-B)	S2	Cornell, Gary T	35								
<a href="#">RR14008B.5</a>	8TH GRADE GLOBAL STUDIES B	5(A-B)	S2	Cornell, Gary T	34								
<a href="#">RR08003.1</a>	8TH STEAM EXPEDITIONS & COMP SCIENCE	5(A-B)	S1	Caddy, Troy W	20		<a href="#">RR08003.1</a>	8TH STEAM EXPEDITIONS & COMP SCIENCE	3(A-B)	S1	Caddy, Troy W	19	
<a href="#">RR08003.2</a>	8TH STEAM EXPEDITIONS & COMP SCIENCE	4(A-B)	S1	Caddy, Troy W	25		<a href="#">RR08003.2</a>	8TH STEAM EXPEDITIONS & COMP SCIENCE	7(A-B)	S1	Caddy, Troy W	32	
<a href="#">RR08003.3</a>	8TH STEAM EXPEDITIONS & COMP SCIENCE	1(A-B)	S1	Caddy, Troy W	34		<a href="#">RR08003.3</a>	8TH STEAM EXPEDITIONS & COMP SCIENCE	2(A-B)	S2	Caddy, Troy W	30	
<a href="#">RR08003.4</a>	8TH STEAM EXPEDITIONS & COMP SCIENCE	6(A-B)	S1	Caddy, Troy W	25		<a href="#">RR08003.4</a>	8TH STEAM EXPEDITIONS & COMP SCIENCE	3(A-B)	S2	Caddy, Troy W	28	
<a href="#">RR08003.5</a>	8TH STEAM EXPEDITIONS & COMP SCIENCE	3(A-B)	S2	Caddy, Troy W	16		<a href="#">RR08003.5</a>	8TH STEAM EXPEDITIONS & COMP SCIENCE	7(A-B)	S2	Caddy, Troy W	25	
<a href="#">RR08003.6</a>	8TH STEAM EXPEDITIONS & COMP SCIENCE	5(A-B)	S2	Caddy, Troy W	17		<a href="#">RR08003.6</a>	8TH STEAM EXPEDITIONS & COMP SCIENCE	5(A-B)	S1	Caddy, Troy W	8	
<a href="#">RR08003.7</a>	8TH STEAM EXPEDITIONS & COMP SCIENCE	6(A-B)	S2	Caddy, Troy W	21								
							<a href="#">RR10910A.1</a>	A CAPELLA/ORCHESTRA A	4(A-B)	S1	Wilcox, Sheila M	3	
							<a href="#">RR10910B.1</a>	A CAPELLA/ORCHESTRA B	4(A-B)	S2	Wilcox, Sheila M	3	
<a href="#">RR10230A.1</a>	A CAPELLA A	4(A-B)	S1	Fettig, Chris	44	Teacher new to District	<a href="#">RR10230A.1</a>	A CAPELLA A	4(A-B)	S1	Krage, Matthew E	67	Teacher Left District
<a href="#">RR10230B.1</a>	A CAPELLA B	5(A-B)	S2	Fettig, Chris	44	Teacher new to District	<a href="#">RR10230B.1</a>	A CAPELLA B	4(A-B)	S2	Krage, Matthew E	62	Teacher Left District
<a href="#">RR07102.1</a>	ADVANCED HEALTH STUDIES	6(A-B)	S1	Stefanich, Stephanie	32	New Course							
							<a href="#">RR01120.1</a>	ADOBE PHOTOSHOP & DIGITAL PHOTO I	1(A-B)	S1	Norland, Anthony P	16	Not Running is 24-25
							<a href="#">RR01121.1</a>	ADOBE PHOTOSHOP & DIGITAL PHOTO II	1(A-B)	S2	Norland, Anthony P	6	Not Running is 24-25
<a href="#">RR19612.1</a>	ADVANCED RECREATIONAL FITNESS	2(A-B)	S1	Stefanich, Stephanie	12	New Course							
<a href="#">RR19612.2</a>	ADVANCED RECREATIONAL FITNESS	2(A-B)	S2	Stefanich, Stephanie	4	New Course							
<a href="#">RR12142.1</a>	ADVANCED STRENGTH AND CONDITIONING	1(A-B)	S2	Streier, Sean D	20		<a href="#">RR12142.1</a>	ADVANCED STRENGTH AND CONDITIONING	4(A-B)	S2	Greiner, Taryn	17	Teacher Cut

2024-25 (as of 8/6/24)							2023-24 (Fall Semester)						
Number. Section	Course Name	Expression	Term	Teacher Name	Students	Comments	Number. Section	Course Name	Expression	Term	Teacher Name	Students	Comments
<a href="#">RR12142.2</a>	ADVANCED STRENGTH AND CONDITIONING	5(A-B)	S1	Streier, Sean D	27		<a href="#">RR12142.2</a>	ADVANCED STRENGTH AND CONDITIONING	3(A-B)	S1	Streier, Sean D	25	
							<a href="#">RR12142.3</a>	ADVANCED STRENGTH AND CONDITIONING	7(A-B)	S2	Streier, Sean D	13	
							<a href="#">RR05111C.1</a>	AMER LIT BEGINNING TO CIVIL WAR (CIS)	5(A-B)	S1	Clennon, Jill N	22	
							<a href="#">RR05112C.1</a>	AMER LITERATURE 1865 TO PRESENT (CIS)	7(A-B)	S2	Clennon, Jill N	18	
<a href="#">RR14253C.1</a>	AMERICAN HISTORY 1877 TO PRESENT (CIS)	2(A-B)	S2	Conger, Liam F	31		<a href="#">RR14253C.1</a>	AMERICAN HISTORY 1877 TO PRESENT (CIS)	1(A-B)	S2	Conger, Liam F	18	
<a href="#">RR14253C.2</a>	AMERICAN HISTORY 1877 TO PRESENT (CIS)	6(A-B)	S2	Conger, Liam F	33		<a href="#">RR14253C.2</a>	AMERICAN HISTORY 1877 TO PRESENT (CIS)	4(A-B)	S2	Conger, Liam F	22	
<a href="#">RR14252C.1</a>	AMERICAN HISTORY TO 1877 (CIS)	5(A-B)	S1	Conger, Liam F	31		<a href="#">RR14252C.1</a>	AMERICAN HISTORY TO 1877 (CIS)	4(A-B)	S1	Conger, Liam F	12	
<a href="#">RR14252C.2</a>	AMERICAN HISTORY TO 1877 (CIS)	6(A-B)	S1	Conger, Liam F	34		<a href="#">RR14252C.2</a>	AMERICAN HISTORY TO 1877 (CIS)	6(A-B)	S1	Conger, Liam F	28	
<a href="#">RR18335A.1</a>	ANISHINAABE LANGUAGE I A	1(A-B)	S1	Online	6		<a href="#">RR18300A.1</a>	OJIBWE I A	1(A-B)	S1	Online	13	
<a href="#">RR18335B.1</a>	ANISHINAABE LANGUAGE I B	1(A-B)	S2	Online	6		<a href="#">RR18300B.1</a>	OJIBWE I B	1(A-B)	S2	Online	15	
<a href="#">RR18337A.1</a>	ANISHINAABE LANGUAGE II A	2(A-B)	S1	Online	3								
<a href="#">RR18337B.1</a>	ANISHINAABE LANGUAGE II B	2(A-B)	S2	Online	3								
<a href="#">RR13202A.1</a>	AP BIOLOGY A	5(A-B)	S1	Strasser, Timothy F	33		<a href="#">RR13202A.1</a>	AP BIOLOGY A	2(A-B)	S1	Strasser, Timothy F	15	
<a href="#">RR13202B.1</a>	AP BIOLOGY B	1(A-B)	S2	Strasser, Timothy F	37		<a href="#">RR13202A.2</a>	AP BIOLOGY A	6(A-B)	S1	Strasser, Timothy F	24	
							<a href="#">RR13202B.1</a>	AP BIOLOGY B	1(A-B)	S2	Strasser, Timothy F	20	
							<a href="#">RR13202B.2</a>	AP BIOLOGY B	7(A-B)	S2	Strasser, Timothy F	11	
<a href="#">RR14422A.1</a>	AP PSYCHOLOGY A	2(A-B)	S1	Lutzka, Stephanie A	25		<a href="#">RR14422A.1</a>	AP PSYCHOLOGY A	1(A-B)	S1	Lutzka, Stephanie A	20	
<a href="#">RR14422A.2</a>	AP PSYCHOLOGY A	6(A-B)	S1	Lutzka, Stephanie A	25		<a href="#">RR14422A.2</a>	AP PSYCHOLOGY A	5(A-B)	S1	Lutzka, Stephanie A	20	
<a href="#">RR14422B.1</a>	AP PSYCHOLOGY B	4(A-B)	S2	Lutzka, Stephanie A	19		<a href="#">RR14422B.1</a>	AP PSYCHOLOGY B	2(A-B)	S2	Lutzka, Stephanie A	16	
<a href="#">RR14422B.2</a>	AP PSYCHOLOGY B	7(A-B)	S2	Lutzka, Stephanie A	28		<a href="#">RR14422B.2</a>	AP PSYCHOLOGY B	7(A-B)	S2	Lutzka, Stephanie A	18	
<a href="#">RR14307.1</a>	AP US GOVERNMENT & POLITICS	2(A-B)	S2	Krebs, Aimee M	29	New course for Teacher	<a href="#">RR14307.1</a>	AP US GOVERNMENT & POLITICS	6(A-B)	S2	Golobich, Steven L	17	Teacher move to ALP
<a href="#">RR14307.2</a>	AP US GOVERNMENT & POLITICS	4(A-B)	S2	Krebs, Aimee M	26	New course for Teacher							

2024-25 (as of 8/6/24)							2023-24 (Fall Semester)						
Number. Section	Course Name	Expression	Term	Teacher Name	Students	Comments	Number. Section	Course Name	Expression	Term	Teacher Name	Students	Comments
<a href="#">RR01550.1</a>	ART JEWELRY AND METALS	7(A-B)	S2	Custer, Deborah A	30		<a href="#">RR01550.1</a>	ART JEWELRY AND METALS	5(A-B)	S1	Custer, Deborah A	22	
							<a href="#">RR01550.2</a>	ART JEWELRY AND METALS	7(A-B)	S2	Custer, Deborah A	28	
<a href="#">RR08210.1</a>	AUTO MAINTENANCE	6-7(A-B)	Q3	Eichholz, James R	22		<a href="#">RR08210.1</a>	AUTO MAINTENANCE	5(A-B)	S2	Eichholz, James R	19	
<a href="#">RR08220.1</a>	AUTO MECHANICS I	6-7(A-B)	Q4	Eichholz, James R	21	New Course							
<a href="#">RR10407A.1</a>	BAND 7 A	6(A)	S1	Szumal, Kevin A	33	New course for Teacher	<a href="#">RR10407A.3</a>	BAND 7 A	6(A)	Q2	Melby, Daniel J	53	Teacher Left District
<a href="#">RR10407A.2</a>	BAND 7 A	6(B)	S1	Szumal, Kevin A	35	New course for Teacher	<a href="#">RR10407A.4</a>	BAND 7 A	6(A)	S2	Melby, Daniel J	52	Teacher Left District
<a href="#">RR10407B.1</a>	BAND 7 B	6(A)	S2	Szumal, Kevin A	35	New course for Teacher	<a href="#">RR10407A.5</a>	BAND 7 B	6(B)	Q2	Melby, Daniel J	44	Teacher Left District
<a href="#">RR10407B.2</a>	BAND 7 B	6(B)	S2	Szumal, Kevin A	33	New course for Teacher	<a href="#">RR10407A.6</a>	BAND 7 B	6(B)	S2	Melby, Daniel J	45	Teacher Left District
<a href="#">RR10408A.1</a>	BAND 8 A	7(A)	S1	Szumal, Kevin A	38		<a href="#">RR10408A.3</a>	BAND 8 A	5(A)	Q2	Szumal, Kevin A	45	
<a href="#">RR10408A.2</a>	BAND 8 A	7(B)	S1	Szumal, Kevin A	38		<a href="#">RR10408A.4</a>	BAND 8 A	5(A)	S2	Szumal, Kevin A	43	
<a href="#">RR10408B.1</a>	BAND 8 B	7(A)	S2	Szumal, Kevin A	38		<a href="#">RR10408A.5</a>	BAND 8 A	5(B)	Q2	Szumal, Kevin A	43	
<a href="#">RR10408B.2</a>	BAND 8 B	7(B)	S2	Szumal, Kevin A	38		<a href="#">RR10408A.6</a>	BAND 8 A	5(B)	S2	Szumal, Kevin A	43	
<a href="#">RR10500A.1</a>	BAND 9 A	5(A-B)	S1	Szumal, Kevin A	19		<a href="#">RR10500A.1</a>	BAND 9 A	1(A-B)	S1	Szumal, Kevin A	25	
<a href="#">RR10500B.1</a>	BAND 9 B	5(A-B)	S2	Szumal, Kevin A	20		<a href="#">RR10500B.1</a>	BAND 9 B	1(A-B)	S2	Szumal, Kevin A	24	
<a href="#">RR10200A.1</a>	BEL CANTO A	2(A-B)	S1	Fettig, Chris	30	Teacher new to District	<a href="#">RR10200A.1</a>	BEL CANTO A	2(A-B)	S1	Krage, Matthew E	31	Teacher Left District
<a href="#">RR10200B.1</a>	BEL CANTO B	2(A-B)	S2	Fettig, Chris	28	Teacher new to District	<a href="#">RR10200B.1</a>	BEL CANTO B	7(A-B)	S2	Krage, Matthew E	26	Teacher Left District
<a href="#">RR13200A.1</a>	BIOLOGY A	1(A-B)	S1	Ufford, Todd D	26		<a href="#">RR13200A.1</a>	BIOLOGY A	2(A-B)	S1	Parker, Betty	30	Not Teaching course in 24-25
<a href="#">RR13200A.2</a>	BIOLOGY A	2(A-B)	S1	Ufford, Todd D	27		<a href="#">RR13200A.2</a>	BIOLOGY A	3(A-B)	S1	Parker, Betty	24	Not Teaching course in 24-25
<a href="#">RR13200A.3</a>	BIOLOGY A	3(A-B)	S1	Ufford, Todd D	29		<a href="#">RR13200A.3</a>	BIOLOGY A	6(A-B)	S1	Parker, Betty	31	Not Teaching course in 24-25
<a href="#">RR13200A.4</a>	BIOLOGY A	5(A-B)	S1	Ufford, Todd D	28		<a href="#">RR13200A.4</a>	BIOLOGY A	5(A-B)	S1	Ufford, Todd D	31	
<a href="#">RR13200B.1</a>	BIOLOGY B	3(A-B)	S2	Ufford, Todd D	18		<a href="#">RR13200A.5</a>	BIOLOGY A	6(A-B)	S1	Ufford, Todd D	33	
<a href="#">RR13200B.2</a>	BIOLOGY B	4(A-B)	S2	Ufford, Todd D	34		<a href="#">RR13200A.6</a>	BIOLOGY A	7(A-B)	S1	Ufford, Todd D	27	

2024-25 (as of 8/6/24)							2023-24 (Fall Semester)						
Number. Section	Course Name	Expression	Term	Teacher Name	Students	Comments	Number. Section	Course Name	Expression	Term	Teacher Name	Students	Comments
<a href="#">RR13200B.3</a>	BIOLOGY B	6(A-B)	S2	Ufford, Todd D	29		<a href="#">RR13200B.1</a>	BIOLOGY B	1(A-B)	S2	Parker, Betty	32	Not Teaching course in 24-25
<a href="#">RR13200B.4</a>	BIOLOGY B	7(A-B)	S2	Ufford, Todd D	34		<a href="#">RR13200B.2</a>	BIOLOGY B	3(A-B)	S2	Parker, Betty	24	Not Teaching course in 24-25
							<a href="#">RR13200B.3</a>	BIOLOGY B	7(A-B)	S2	Parker, Betty	27	Not Teaching course in 24-25
							<a href="#">RR13200B.4</a>	BIOLOGY B	2(A-B)	S2	Ufford, Todd D	34	
							<a href="#">RR13200B.5</a>	BIOLOGY B	4(A-B)	S2	Ufford, Todd D	30	
							<a href="#">RR13200B.6</a>	BIOLOGY B	5(A-B)	S2	Ufford, Todd D	31	
<a href="#">RR13410.1</a>	BOTANY	6(A-B)	S1	Parker, Betty	38	New Course							
<a href="#">RR08120.1</a>	BUILDING CONSTRUCTION I	5-6(A-B)	Q1	Foster, Gregory Alan	14		<a href="#">RR08120.1</a>	BUILDING CONSTRUCTION I	1-2(A-B)	Q1	Foster, Gregory Alan	11	
							<a href="#">RR08120.2</a>	BUILDING CONSTRUCTION I	3-4(A-B)	Q1	Foster, Gregory Alan	9	
<a href="#">RR08122.1</a>	BUILDING CONSTRUCTION II	5-6(A-B)	Q4	Foster, Gregory Alan	13		<a href="#">RR08122.1</a>	BUILDING CONSTRUCTION II	1-2(A-B)	Q4	Foster, Gregory Alan	8	
							<a href="#">RR08122.2</a>	BUILDING CONSTRUCTION II	3-4(A-B)	Q4	Foster, Gregory Alan	7	
<a href="#">RR09650AC.1</a>	CALCULUS I A (CIS)	1(A-B)	S1	Peshel, Tara L	16		<a href="#">RR09650AC.1</a>	CALCULUS I A (CIS)	1(A-B)	S1	Peshel, Tara L	3	
<a href="#">RR09650BC.1</a>	CALCULUS I B (CIS)	1(A-B)	S2	Peshel, Tara L	19		<a href="#">RR09650BC.1</a>	CALCULUS I B (CIS)	1(A-B)	S2	Peshel, Tara L	3	
<a href="#">RR03120.1</a>	CAREER EXPLORATION	1(A-B)	S1	Hammer, Kyle G	37		<a href="#">RR03120.1</a>	CAREER EXPLORATION	1(A-B)	S1	Hammer, Kyle G	29	
<a href="#">RR03120.2</a>	CAREER EXPLORATION	2(A-B)	S1	Hammer, Kyle G	35		<a href="#">RR03120.2</a>	CAREER EXPLORATION	5(A-B)	S1	Hammer, Kyle G	35	
<a href="#">RR03120.3</a>	CAREER EXPLORATION	5(A-B)	S1	Hammer, Kyle G	17		<a href="#">RR03120.3</a>	CAREER EXPLORATION	7(A-B)	S1	Hammer, Kyle G	25	
<a href="#">RR03120.4</a>	CAREER EXPLORATION	7(A-B)	S1	Hammer, Kyle G	37		<a href="#">RR03120.4</a>	CAREER EXPLORATION	2(A-B)	S1	Ellefson, Susan K	16	
<a href="#">RR03120.5</a>	CAREER EXPLORATION	5(A-B)	S1	Ellefson, Susan K	17		<a href="#">RR03120.5</a>	CAREER EXPLORATION	5(A-B)	S1	Ellefson, Susan K	28	
<a href="#">RR03120.6</a>	CAREER EXPLORATION	6(A-B)	S1	Ellefson, Susan K	40		<a href="#">RR03120.6</a>	CAREER EXPLORATION	6(A-B)	S1	Ellefson, Susan K	25	
							<a href="#">RR03122.1</a>	CAREER EXPLORATION 10-12	3(A-B)	S2	Ellefson, Susan K	24	
<a href="#">RR19732A.1</a>	CAREERS SEMINAR II A	2(A-B)	S1	Galloway, August C	14	New Course							
<a href="#">RR01200.1</a>	CARTOON & ANIMATION BASICS	5(A-B)	S2	Custer, Deborah A	13		<a href="#">RR01200.1</a>	CARTOON & ANIMATION BASICS	6(A-B)	S2	Custer, Deborah A	17	
<a href="#">RR01106.1</a>	CERAMICS & POTTERY	3(A-B)	S2	Custer, Deborah A	29		<a href="#">RR01106.1</a>	CERAMICS & POTTERY	7(A-B)	S1	Norland, Anthony P	26	

2024-25 (as of 8/6/24)							2023-24 (Fall Semester)						
Number. Section	Course Name	Expression	Term	Teacher Name	Students	Comments	Number. Section	Course Name	Expression	Term	Teacher Name	Students	Comments
<a href="#">RR01106.2</a>	CERAMICS & POTTERY	4(A-B)	S2	Custer, Deborah A	30		<a href="#">RR01106.2</a>	CERAMICS & POTTERY	2(A-B)	S2	Norland, Anthony P	21	
<a href="#">RR01106.3</a>	CERAMICS & POTTERY	1(A-B)	S1	Norland, Anthony P	18								
<a href="#">RR01106.4</a>	CERAMICS & POTTERY	7(A-B)	S1	Norland, Anthony P	24								
<a href="#">RR06400C.1</a>	CHILD DEVELOPMENT AND LEARNING (CIS)	2(A-B)	S2	Bauman, Jeannine M	22		<a href="#">RR06400C.1</a>	CHILD DEVELOPMENT AND LEARNING (CIS)	5(A-B)	S1	Bauman, Jeannine M	12	
							<a href="#">RR06400C.2</a>	CHILD DEVELOPMENT AND LEARNING (CIS)	1(A-B)	S2	Bauman, Jeannine M	9	
<a href="#">RR10107A.1</a>	CHOIR 7 A	6(A)	S1	Fettig, Chris	29	Teacher new to District	<a href="#">RR10107A.3</a>	CHOIR 7 A	6(A)	Q2	Krage, Matthew E	43	Teacher Left District
<a href="#">RR10107A.2</a>	CHOIR 7 A	6(B)	S1	Fettig, Chris	31	Teacher new to District	<a href="#">RR10107A.4</a>	CHOIR 7 A	6(A)	S2	Krage, Matthew E	43	Teacher Left District
<a href="#">RR10107B.1</a>	CHOIR 7 B	6(A)	S2	Fettig, Chris	30	Teacher new to District	<a href="#">RR10107A.5</a>	CHOIR 7 B	6(B)	Q2	Krage, Matthew E	29	Teacher Left District
<a href="#">RR10107B.2</a>	CHOIR 7 B	6(B)	S2	Fettig, Chris	28	Teacher new to District	<a href="#">RR10107A.6</a>	CHOIR 7 B	6(B)	S2	Krage, Matthew E	28	Teacher Left District
<a href="#">RR10108A.1</a>	CHOIR 8 A	7(A)	S1	Fettig, Chris	43	Teacher new to District	<a href="#">RR10108A.3</a>	CHOIR 8 A	5(A)	Q2	Krage, Matthew E	31	Teacher Left District
<a href="#">RR10108A.2</a>	CHOIR 8 A	7(B)	S1	Fettig, Chris	44	Teacher new to District	<a href="#">RR10108A.4</a>	CHOIR 8 A	5(A)	S2	Krage, Matthew E	30	Teacher Left District
<a href="#">RR10108B.1</a>	CHOIR 8 B	7(A)	S2	Fettig, Chris	44	Teacher new to District	<a href="#">RR10108A.5</a>	CHOIR 8 A	5(B)	Q2	Krage, Matthew E	44	Teacher Left District
<a href="#">RR10108B.2</a>	CHOIR 8 B	7(B)	S2	Fettig, Chris	44	Teacher new to District	<a href="#">RR10108A.6</a>	CHOIR 8 A	5(B)	S2	Krage, Matthew E	41	Teacher Left District
<a href="#">RR09240C.1</a>	COLLEGE ALGEBRA (CIS)	1(A-B)	S1	Kowalski, Michael D	23		<a href="#">RR09240C.1</a>	COLLEGE ALGEBRA (CIS)	2(A-B)	S2	Kowalski, Michael D	13	
<a href="#">RR09240C.2</a>	COLLEGE ALGEBRA (CIS)	3(A-B)	S1	Kowalski, Michael D	26		<a href="#">RR09240C.2</a>	COLLEGE ALGEBRA (CIS)	3(A-B)	S2	Kowalski, Michael D	23	
<a href="#">RR09240C.3</a>	COLLEGE ALGEBRA (CIS)	5(A-B)	S1	Kowalski, Michael D	27		<a href="#">RR09240C.3</a>	COLLEGE ALGEBRA (CIS)	7(A-B)	S2	Kowalski, Michael D	19	
<a href="#">RR05405C.1</a>	COLLEGE COMPOSITION I (CIS)	3-4(A-B)	Q1	Clennon, Jill N	35		<a href="#">RR05405C.1</a>	COLLEGE COMPOSITION I (CIS)	2(A-B)	S1	Clennon, Jill N	28	
<a href="#">RR05405C.2</a>	COLLEGE COMPOSITION I (CIS)	3-4(A-B)	Q3	Clennon, Jill N	36		<a href="#">RR05405C.2</a>	COLLEGE COMPOSITION I (CIS)	3(A-B)	S1	Clennon, Jill N	24	
<a href="#">RR05405C.3</a>	COLLEGE COMPOSITION I (CIS)	6-7(A-B)	Q3	Clennon, Jill N	35								
<a href="#">RR05406C.1</a>	COLLEGE COMPOSITION II (CIS)	3-4(A-B)	Q2	Clennon, Jill N	37		<a href="#">RR05406C.1</a>	COLLEGE COMPOSITION II (CIS)	3(A-B)	S2	Clennon, Jill N	27	
<a href="#">RR05406C.2</a>	COLLEGE COMPOSITION II (CIS)	3-4(A-B)	Q4	Clennon, Jill N	35		<a href="#">RR05406C.2</a>	COLLEGE COMPOSITION II (CIS)	5(A-B)	S2	Clennon, Jill N	24	
<a href="#">RR05406C.3</a>	COLLEGE COMPOSITION II (CIS)	6-7(A-B)	Q4	Clennon, Jill N	35								

2024-25 (as of 8/6/24)							2023-24 (Fall Semester)						
Number. Section	Course Name	Expression	Term	Teacher Name	Students	Comments	Number. Section	Course Name	Expression	Term	Teacher Name	Students	Comments
<a href="#">RR09450C.1</a>	COLLEGE TRIGONOMETRY (CIS)	3(A-B)	S2	Kowalski, Michael D	28		<a href="#">RR09450C.1</a>	COLLEGE TRIGONOMETRY (CIS)	1(A-B)	S1	Kowalski, Michael D	20	
<a href="#">RR09450C.2</a>	COLLEGE TRIGONOMETRY (CIS)	5(A-B)	S2	Kowalski, Michael D	25		<a href="#">RR09450C.2</a>	COLLEGE TRIGONOMETRY (CIS)	2(A-B)	S1	Kowalski, Michael D	18	
<a href="#">RR09450C.3</a>	COLLEGE TRIGONOMETRY (CIS)	6(A-B)	S2	Kowalski, Michael D	25		<a href="#">RR09450C.3</a>	COLLEGE TRIGONOMETRY (CIS)	3(A-B)	S1	Kowalski, Michael D	18	
<a href="#">RR06295.1</a>	CULINARY ARTS I	4-5(A-B)	S1	Andrie, Jade R	27		<a href="#">RR06300.1</a>	CULINARY ARTS I	1(A-B)	S1	Andrie, Jade R	26	
<a href="#">RR06295.2</a>	CULINARY ARTS I	4-5(A-B)	S2	Andrie, Jade R	26		<a href="#">RR06300.2</a>	CULINARY ARTS I	6(A-B)	S1	Andrie, Jade R	25	
							<a href="#">RR06300.3</a>	CULINARY ARTS I	5(A-B)	S2	Andrie, Jade R	25	
							<a href="#">RR06300.4</a>	CULINARY ARTS I	6(A-B)	S2	Andrie, Jade R	22	
<a href="#">RR06296.1</a>	CULINARY ARTS II	1-2(A-B)	S1	Andrie, Jade R	15		<a href="#">RR06301.1</a>	CULINARY ARTS II	2(A-B)	S1	Andrie, Jade R	11	
<a href="#">RR06296.2</a>	CULINARY ARTS II	1-2(A-B)	S2	Andrie, Jade R	12		<a href="#">RR06301.2</a>	CULINARY ARTS II	4(A-B)	S1	Andrie, Jade R	5	
							<a href="#">RR06301.3</a>	CULINARY ARTS II	1(A-B)	S2	Andrie, Jade R	13	
							<a href="#">RR06301.4</a>	CULINARY ARTS II	3(A-B)	S2	Andrie, Jade R	10	
<a href="#">RR08720.1</a>	DESIGN AND CONSTRUCT I	4(A-B)	S1	Fyre, David N	19		<a href="#">RR08720.1</a>	DESIGN AND CONSTRUCT I	3(A-B)	S1	Fyre, David N	19	
<a href="#">RR08720.2</a>	DESIGN AND CONSTRUCT I	7(A-B)	S1	Fyre, David N	22		<a href="#">RR08720.2</a>	DESIGN AND CONSTRUCT I	2(A-B)	S1	Fyre, David N	19	
<a href="#">RR08721.1</a>	DESIGN AND CONSTRUCT II	7(A-B)	S2	Fyre, David N	22		<a href="#">RR08721.1</a>	DESIGN AND CONSTRUCT II	5(A-B)	S2	Fyre, David N	20	
<a href="#">RR01102.1</a>	DRAWING	5(A-B)	S1	Custer, Deborah A	18		<a href="#">RR01102.1</a>	DRAWING	3(A-B)	S2	Custer, Deborah A	26	
<a href="#">RR01102.2</a>	DRAWING	7(A-B)	S1	Custer, Deborah A	26		<a href="#">RR01102.2</a>	DRAWING	5(A-B)	S1	Norland, Anthony P	27	Not Teaching course in 24-25
<a href="#">RR13105A.1</a>	EARTH SCIENCE A	1(A-B)	S1	Glade, Alison	37	New course for Teacher	<a href="#">RR13105A.1</a>	EARTH SCIENCE A	2(A-B)	S1	Wetzel, Shane	20	Not Teaching course in 24-25
<a href="#">RR13105A.2</a>	EARTH SCIENCE A	4(A-B)	S1	Glade, Alison	39	New course for Teacher	<a href="#">RR13105A.2</a>	EARTH SCIENCE A	3(A-B)	S1	Krage, Samantha	30	Teacher Left District
<a href="#">RR13105A.3</a>	EARTH SCIENCE A	5(A-B)	S1	Glade, Alison	36	New course for Teacher	<a href="#">RR13105A.3</a>	EARTH SCIENCE A	4(A-B)	S1	Krage, Samantha	29	Teacher Left District
<a href="#">RR13105A.4</a>	EARTH SCIENCE A	7(A-B)	S1	Glade, Alison	37	New course for Teacher	<a href="#">RR13105A.4</a>	EARTH SCIENCE A	6(A-B)	S1	Krage, Samantha	32	Teacher Left District
<a href="#">RR13105B.1</a>	EARTH SCIENCE B	1(A-B)	S2	Glade, Alison	34	New course for Teacher	<a href="#">RR13105A.5</a>	EARTH SCIENCE A	7(A-B)	S1	Krage, Samantha	27	Teacher Left District
<a href="#">RR13105B.2</a>	EARTH SCIENCE B	2(A-B)	S2	Glade, Alison	37	New course for Teacher	<a href="#">RR13105B.1</a>	EARTH SCIENCE B	3(A-B)	S2	Wetzel, Shane	30	Not Teaching course in 24-25
<a href="#">RR13105B.3</a>	EARTH SCIENCE B	5(A-B)	S2	Glade, Alison	38	New course for Teacher	<a href="#">RR13105B.2</a>	EARTH SCIENCE B	2(A-B)	S2	Krage, Samantha	24	Teacher Left District
<a href="#">RR13105B.4</a>	EARTH SCIENCE B	7(A-B)	S2	Glade, Alison	41	New course for Teacher	<a href="#">RR13105B.3</a>	EARTH SCIENCE B	5(A-B)	S2	Krage, Samantha	24	Teacher Left District
							<a href="#">RR13105B.4</a>	EARTH SCIENCE B	6(A-B)	S2	Krage, Samantha	28	Teacher Left District

2024-25 (as of 8/6/24)							2023-24 (Fall Semester)						
Number. Section	Course Name	Expression	Term	Teacher Name	Students	Comments	Number. Section	Course Name	Expression	Term	Teacher Name	Students	Comments
							<a href="#">RR13105B.5</a>	EARTH SCIENCE B	7(A-B)	S2	Krage, Samantha	26	Teacher Left District
<a href="#">RR07220C.1</a>	EMERGENCY MEDICAL RESPONDER/BLS (CIS)	1-2(A-B)	S2	Korpi, Laura	11		<a href="#">RR07220C.1</a>	EMERGENCY MEDICAL RESPONDER/BLS (CIS)	1-2(A-B)	S2	Korpi, Laura	5	
<a href="#">RR08131.1</a>	ENGINEERING I	2(A-B)	S1	Foster, Gregory Alan	21		<a href="#">RR08131.1</a>	ENGINEERING I	2-3(A-B)	Q3	Foster, Gregory Alan	0	
<a href="#">RR05906A.1</a>	ENG CONCEPTS FOR BUS, COMM, & ARTS II A	2(A-B)	S1	Greenly, Jenessa L	23	New Course							
<a href="#">RR05906A.2</a>	ENG CONCEPTS FOR BUS, COMM, & ARTS II A	3(A-B)	S1	Greenly, Jenessa L	26	New Course							
<a href="#">RR05906B.1</a>	ENG CONCEPTS FOR BUS, COMM, & ARTS II B	2(A-B)	S2	Greenly, Jenessa L	24	New Course							
<a href="#">RR05906B.2</a>	ENG CONCEPTS FOR BUS, COMM, & ARTS II B	5(A-B)	S2	Greenly, Jenessa L	24	New Course							
<a href="#">RR05911A.1</a>	ENG CONCEPTS FOR ENGIN, & NAT RES II A	1(A-B)	S1	Norman, Benjamin	34	New Course							
<a href="#">RR05911A.2</a>	ENG CONCEPTS FOR ENGIN, & NAT RES II A	5(A-B)	S1	Norman, Benjamin	28	New Course							
<a href="#">RR05911B.1</a>	ENG CONCEPTS FOR ENGIN, & NAT RES II B	3(A-B)	S2	Norman, Benjamin	21	New Course							
<a href="#">RR05911B.2</a>	ENG CONCEPTS FOR ENGIN, & NAT RES II B	4(A-B)	S2	Norman, Benjamin	32	New Course							
<a href="#">RR05916A.1</a>	ENG CONCEPTS FOR HLTH & HUMAN SERV II A	7(A-B)	S1	Thompson, Nicholas J	34	New Course							
<a href="#">RR05916B.1</a>	ENG CONCEPTS FOR HLTH & HUMAN SERV II B	5(A-B)	S2	Thompson, Nicholas J	25	New Course							
<a href="#">RR05004A.1</a>	ENGLISH 7 A	1(A-B)	S1	Berry, Daniel M	35		<a href="#">RR05004A.1</a>	ENGLISH 7 A	1(A-B)	S1	Berry, Daniel M	29	
<a href="#">RR05004A.2</a>	ENGLISH 7 A	2(A-B)	S1	Berry, Daniel M	22		<a href="#">RR05004A.2</a>	ENGLISH 7 A	2(A-B)	S1	Berry, Daniel M	27	
<a href="#">RR05004A.3</a>	ENGLISH 7 A	3(A-B)	S1	Berry, Daniel M	36		<a href="#">RR05004A.3</a>	ENGLISH 7 A	3(A-B)	S1	Berry, Daniel M	31	
<a href="#">RR05004A.4</a>	ENGLISH 7 A	5(A-B)	S1	Berry, Daniel M	35		<a href="#">RR05004A.4</a>	ENGLISH 7 A	7(A-B)	S1	Berry, Daniel M	26	
<a href="#">RR05004A.5</a>	ENGLISH 7 A	7(A-B)	S1	Berry, Daniel M	34		<a href="#">RR05004A.5</a>	ENGLISH 7 A	5(A-B)	S1	Berry, Daniel M	25	
<a href="#">RR05004B.1</a>	ENGLISH 7 B	1(A-B)	S2	Berry, Daniel M	35		<a href="#">RR05004B.1</a>	ENGLISH 7 B	1(A-B)	S2	Berry, Daniel M	26	
<a href="#">RR05004B.2</a>	ENGLISH 7 B	2(A-B)	S2	Berry, Daniel M	36		<a href="#">RR05004B.2</a>	ENGLISH 7 B	2(A-B)	S2	Berry, Daniel M	25	
<a href="#">RR05004B.3</a>	ENGLISH 7 B	3(A-B)	S2	Berry, Daniel M	36		<a href="#">RR05004B.3</a>	ENGLISH 7 B	3(A-B)	S2	Berry, Daniel M	34	
<a href="#">RR05004B.4</a>	ENGLISH 7 B	4(A-B)	S2	Berry, Daniel M	20		<a href="#">RR05004B.4</a>	ENGLISH 7 B	7(A-B)	S2	Berry, Daniel M	29	
<a href="#">RR05004B.5</a>	ENGLISH 7 B	5(A-B)	S2	Berry, Daniel M	35		<a href="#">RR05004B.5</a>	ENGLISH 7 B	5(A-B)	S2	Berry, Daniel M	24	

2024-25 (as of 8/6/24)							2023-24 (Fall Semester)						
Number. Section	Course Name	Expression	Term	Teacher Name	Students	Comments	Number. Section	Course Name	Expression	Term	Teacher Name	Students	Comments
<a href="#">RR05010A.1</a>	ENGLISH 8 A	2(A-B)	S1	Musich, Mary F	29		<a href="#">RR05010A.1</a>	ENGLISH 8 A	1(A-B)	S1	Musich, Mary F	36	
<a href="#">RR05010A.2</a>	ENGLISH 8 A	3(A-B)	S1	Musich, Mary F	21		<a href="#">RR05010A.2</a>	ENGLISH 8 A	2(A-B)	S1	Musich, Mary F	21	
<a href="#">RR05010A.3</a>	ENGLISH 8 A	4(A-B)	S1	Musich, Mary F	30		<a href="#">RR05010A.3</a>	ENGLISH 8 A	3(A-B)	S1	Musich, Mary F	15	
<a href="#">RR05010A.4</a>	ENGLISH 8 A	5(A-B)	S1	Musich, Mary F	25		<a href="#">RR05010A.4</a>	ENGLISH 8 A	4(A-B)	S1	Musich, Mary F	24	
<a href="#">RR05010A.5</a>	ENGLISH 8 A	6(A-B)	S1	Musich, Mary F	30		<a href="#">RR05010A.5</a>	ENGLISH 8 A	6(A-B)	S1	Musich, Mary F	32	
<a href="#">RR05010B.1</a>	ENGLISH 8 B	2(A-B)	S2	Musich, Mary F	36		<a href="#">RR05010B.1</a>	ENGLISH 8 B	1(A-B)	S2	Musich, Mary F	30	
<a href="#">RR05010B.2</a>	ENGLISH 8 B	3(A-B)	S2	Musich, Mary F	22		<a href="#">RR05010B.2</a>	ENGLISH 8 B	2(A-B)	S2	Musich, Mary F	29	
<a href="#">RR05010B.3</a>	ENGLISH 8 B	4(A-B)	S2	Musich, Mary F	37		<a href="#">RR05010B.3</a>	ENGLISH 8 B	3(A-B)	S2	Musich, Mary F	17	
<a href="#">RR05010B.4</a>	ENGLISH 8 B	5(A-B)	S2	Musich, Mary F	20		<a href="#">RR05010B.4</a>	ENGLISH 8 B	4(A-B)	S2	Musich, Mary F	29	
<a href="#">RR05010B.5</a>	ENGLISH 8 B	6(A-B)	S2	Musich, Mary F	20		<a href="#">RR05010B.5</a>	ENGLISH 8 B	6(A-B)	S2	Musich, Mary F	22	
<a href="#">RR05905A.1</a>	ENGLISH CONCEPTS FOR BUS, COMM, & ARTS A	1(A-B)	S1	Greenly, Jenessa L	24		<a href="#">RR05905A.1</a>	ENGLISH CONCEPTS FOR BUS, COMM, & ARTS A	2(A-B)	S1	Greenly, Jenessa L	40	
<a href="#">RR05905B.1</a>	ENGLISH CONCEPTS FOR BUS, COMM, & ARTS B	4(A-B)	S2	Greenly, Jenessa L	24		<a href="#">RR05905A.2</a>	ENGLISH CONCEPTS FOR BUS, COMM, & ARTS A	4(A-B)	S1	Greenly, Jenessa L	38	
<a href="#">RR05910A.1</a>	ENGLISH CONCEPTS FOR ENGIN, & NAT RES A	2(A-B)	S1	Norman, Benjamin	22		<a href="#">RR05905A.3</a>	ENGLISH CONCEPTS FOR BUS, COMM, & ARTS A	5(A-B)	S1	Greenly, Jenessa L	28	
<a href="#">RR05910A.2</a>	ENGLISH CONCEPTS FOR ENGIN, & NAT RES A	6(A-B)	S1	Norman, Benjamin	32		<a href="#">RR05905B.1</a>	ENGLISH CONCEPTS FOR BUS, COMM, & ARTS B	3(A-B)	S2	Greenly, Jenessa L	37	
<a href="#">RR05910B.1</a>	ENGLISH CONCEPTS FOR ENGIN, & NAT RES B	2(A-B)	S2	Norman, Benjamin	27		<a href="#">RR05905B.2</a>	ENGLISH CONCEPTS FOR BUS, COMM, & ARTS B	4(A-B)	S2	Greenly, Jenessa L	31	
<a href="#">RR05910B.2</a>	ENGLISH CONCEPTS FOR ENGIN, & NAT RES B	5(A-B)	S2	Norman, Benjamin	28		<a href="#">RR05905B.3</a>	ENGLISH CONCEPTS FOR BUS, COMM, & ARTS B	7(A-B)	S2	Greenly, Jenessa L	31	
<a href="#">RR05915A.1</a>	ENGLISH CONCEPTS FOR HLTH & HUMAN SERV A	6(A-B)	S1	Thompson, Nicholas J	31		<a href="#">RR05910A.1</a>	ENGLISH CONCEPTS FOR ENGIN, & NAT RES A	4(A-B)	S1	Norman, Benjamin	28	
<a href="#">RR05915B.1</a>	ENGLISH CONCEPTS FOR HLTH & HUMAN SERV B	6(A-B)	S2	Thompson, Nicholas J	31		<a href="#">RR05910A.2</a>	ENGLISH CONCEPTS FOR ENGIN, & NAT RES A	5(A-B)	S1	Norman, Benjamin	32	
							<a href="#">RR05910A.3</a>	ENGLISH CONCEPTS FOR ENGIN, & NAT RES A	6(A-B)	S1	Norman, Benjamin	26	
							<a href="#">RR05910B.1</a>	ENGLISH CONCEPTS FOR ENGIN, & NAT RES B	2(A-B)	S2	Norman, Benjamin	27	
							<a href="#">RR05910B.2</a>	ENGLISH CONCEPTS FOR ENGIN, & NAT RES B	4(A-B)	S2	Norman, Benjamin	33	

2024-25 (as of 8/6/24)							2023-24 (Fall Semester)						
Number. Section	Course Name	Expression	Term	Teacher Name	Students	Comments	Number. Section	Course Name	Expression	Term	Teacher Name	Students	Comments
							<a href="#">RR05910B.3</a>	ENGLISH CONCEPTS FOR ENGIN, & NAT RES B	7(A-B)	S2	Norman, Benjamin	24	
							<a href="#">RR05915A.1</a>	ENGLISH CONCEPTS FOR HLTH & HUMAN SERV A	3(A-B)	S1	Thompson, Nicholas J	29	
							<a href="#">RR05915A.2</a>	ENGLISH CONCEPTS FOR HLTH & HUMAN SERV A	5(A-B)	S1	Thompson, Nicholas J	31	
							<a href="#">RR05915A.3</a>	ENGLISH CONCEPTS FOR HLTH & HUMAN SERV A	7(A-B)	S1	Thompson, Nicholas J	28	
							<a href="#">RR05915B.1</a>	ENGLISH CONCEPTS FOR HLTH & HUMAN SERV B	1(A-B)	S2	Thompson, Nicholas J	23	
							<a href="#">RR05915B.2</a>	ENGLISH CONCEPTS FOR HLTH & HUMAN SERV B	5(A-B)	S2	Thompson, Nicholas J	25	
							<a href="#">RR05915B.3</a>	ENGLISH CONCEPTS FOR HLTH & HUMAN SERV B	6(A-B)	S2	Thompson, Nicholas J	30	
<a href="#">RR05095A.1</a>	ENGLISH LANGUAGE DEVELOPMENT A	6(A-B)	S1	?	0		<a href="#">RR05095A.1</a>	ENGLISH LANGUAGE DEVELOPMENT A	7(A-B)	S1	Meissner DeVries, Deb		Retiring
<a href="#">RR05095B.1</a>	ENGLISH LANGUAGE DEVELOPMENT B	6(A-B)	S2	?	0		<a href="#">RR05095B.1</a>	ENGLISH LANGUAGE DEVELOPMENT B	7(A-B)	S2	Meissner DeVries, Deb		Retiring
<a href="#">RR02110A.1</a>	ENTREPRENEURSHIP A	6(A-B)	S1	Hammer, Kyle G	8		<a href="#">RR02110A.1</a>	ENTREPRENEURSHIP A	3(A-B)	S1	Hammer, Kyle G	11	
<a href="#">RR02110B.1</a>	ENTREPRENEURSHIP B	7(A-B)	S2	Hammer, Kyle G	8		<a href="#">RR02110B.1</a>	ENTREPRENEURSHIP B	1(A-B)	S2	Hammer, Kyle G	7	
<a href="#">RR13710A.1</a>	ENVIRONMENTAL SCIENCE A	1(A-B)	S2	Parker, Betty	33	New course for Teacher	<a href="#">RR13710A.1</a>	ENVIRONMENTAL SCIENCE A	4(A-B)	S1	Glade, Alison	32	Not Teaching course in 24-25
							<a href="#">RR13710A.2</a>	ENVIRONMENTAL SCIENCE A	6(A-B)	S1	Glade, Alison	34	Not Teaching course in 24-25
							<a href="#">RR13710B.1</a>	ENVIRONMENTAL SCIENCE B	6(A-B)	S2	Glade, Alison	29	Not Teaching course in 24-25
							<a href="#">RR13710B.2</a>	ENVIRONMENTAL SCIENCE B	7(A-B)	S2	Glade, Alison	25	Not Teaching course in 24-25
<a href="#">RR19508.1</a>	EVERYDAY ECONOMICS	2(A-B)	S2	Deedrick, Rebekah J	11	New Course SPED							
							<a href="#">RR12130.1</a>	EVERYDAY FITNESS 9-12	3(A-B)	S1	Stefanich, Stephanie	20	Course Not Running In 24-25
							<a href="#">RR12130.2</a>	EVERYDAY FITNESS 9-12	7(A-B)	S2	Stefanich, Stephanie	17	Course Not Running In 24-25
<a href="#">RR19302A.1</a>	EVERYDAY MATH A	5(A-B)	S1	Martinson, Kianna	8	New Teacher SPED	<a href="#">RR19302A.1</a>	EVERYDAY MATH A	7(A-B)	S1	Rosati, Kortney J	6	

2024-25 (as of 8/6/24)							2023-24 (Fall Semester)						
Number. Section	Course Name	Expression	Term	Teacher Name	Students	Comments	Number. Section	Course Name	Expression	Term	Teacher Name	Students	Comments
<a href="#">RR19302B.1</a>	EVERYDAY MATH B	5(A-B)	S2	Martinson, Kianna	8	New Teacher SPED	<a href="#">RR19302B.1</a>	EVERYDAY MATH B	5(A-B)	S2	Rosati, Kortney J	9	
<a href="#">RR12108.1</a>	EVERYDAY RECREATION 9TH	1(A-B)	S2	Brainard, Paul A	31	New Course							
<a href="#">RR12108.2</a>	EVERYDAY RECREATION 9TH	4(A-B)	S2	Brainard, Paul A	34	New Course							
<a href="#">RR19505A.1</a>	EVERYDAY SOCIAL STUDIES A	2(A-B)	S1	Martinson, Kianna	11	New Teacher SPED	<a href="#">RR19505A.1</a>	EVERYDAY SOCIAL STUDIES A	4(A-B)	S1	Golobich, Steven L	20	
<a href="#">RR19505A.2</a>	EVERYDAY SOCIAL STUDIES A	3(A-B)	S1	Martinson, Kianna	10	New Teacher SPED	<a href="#">RR19505B.1</a>	EVERYDAY SOCIAL STUDIES B	2(A-B)	S2	Rudolph, Macoy	20	
<a href="#">RR19505B.1</a>	EVERYDAY SOCIAL STUDIES B	2(A-B)	S2	Martinson, Kianna	12	New Teacher SPED							
<a href="#">RR19505B.2</a>	EVERYDAY SOCIAL STUDIES B	3(A-B)	S2	Martinson, Kianna	9	New Teacher SPED							
<a href="#">RR13312A.1</a>	FOOD CHEMISTRY A	4(A-B)	S1	Parker, Betty	32	New Course							
<a href="#">RR13312A.2</a>	FOOD CHEMISTRY A	7(A-B)	S1	Parker, Betty	32	New Course							
<a href="#">RR13312B.1</a>	FOOD CHEMISTRY B	4(A-B)	S2	Parker, Betty	30	New Course							
<a href="#">RR13312B.2</a>	FOOD CHEMISTRY B	6(A-B)	S2	Parker, Betty	33	New Course							
<a href="#">RR06303.1</a>	FOODS AND NUTRITION	6(A-B)	S1	Andrie, Jade R	30		<a href="#">RR06303.1</a>	FOODS AND NUTRITION	5(A-B)	S1	Andrie, Jade R	27	
<a href="#">RR06303.2</a>	FOODS AND NUTRITION	6(A-B)	S2	Bauman, Jeannine M	30		<a href="#">RR06303.2</a>	FOODS AND NUTRITION	4(A-B)	S2	Andrie, Jade R	28	
							<a href="#">RR06303.3</a>	FOODS AND NUTRITION	5(A-B)	S2	Bauman, Jeannine M	25	
<a href="#">RR19202A.1</a>	FUNCTIONAL ENGLISH A	4(A-B)	S1	King, Amber Ann	15	SPED	<a href="#">RR19202A.1</a>	FUNCTIONAL ENGLISH A	3(A-B)	S1	King, Amber Ann	17	
<a href="#">RR19202B.1</a>	FUNCTIONAL ENGLISH B	5(A-B)	S2	King, Amber Ann	15	SPED	<a href="#">RR19202B.1</a>	FUNCTIONAL ENGLISH B	5(A-B)	S2	King, Amber Ann	14	
<a href="#">RR12105.1</a>	GENERAL 9TH PHY ED	2(A-B)	S1	Brainard, Paul A	35	New Course							
<a href="#">RR12105.2</a>	GENERAL 9TH PHY ED	3(A-B)	S1	Brainard, Paul A	35	New Course							
<a href="#">RR12105.3</a>	GENERAL 9TH PHY ED	4(A-B)	S1	Brainard, Paul A	35	New Course							
<a href="#">RR01050.1</a>	GENERAL ART	2(A-B)	S2	Custer, Deborah A	28		<a href="#">RR01050.1</a>	GENERAL ART	5(A-B)	S2	Custer, Deborah A	25	
<a href="#">RR09310A.1</a>	GEOMETRY A	3(A-B)	S1	Chad, Christopher J	32		<a href="#">RR09310A.1</a>	GEOMETRY A	1(A-B)	S1	Skadsem, Brian K	25	Not Teaching course in 24-25
<a href="#">RR09310A.2</a>	GEOMETRY A	4(A-B)	S1	Chad, Christopher J	34		<a href="#">RR09310A.2</a>	GEOMETRY A	2(A-B)	S1	Skadsem, Brian K	17	Not Teaching course in 24-25
<a href="#">RR09310A.3</a>	GEOMETRY A	2(A-B)	S1	Tikkanen, Andrew J	27	New course for Teacher	<a href="#">RR09310A.3</a>	GEOMETRY A	2(A-B)	S1	Chad, Christopher J	29	
<a href="#">RR09310B.1</a>	GEOMETRY B	2(A-B)	S2	Chad, Christopher J	32		<a href="#">RR09310A.4</a>	GEOMETRY A	3(A-B)	S1	Chad, Christopher J	32	

**2024-25** (as of 8/6/24)

Number. Section	Course Name	Expression	Term	Teacher Name	Students	Comments
<a href="#">RR09310B.2</a>	GEOMETRY B	1(A-B)	S2	Tikkanen, Andrew J	32	New course for Teacher
<a href="#">RR09310B.3</a>	GEOMETRY B	7(A-B)	S2	Chad, Christopher J	31	
<a href="#">RR18200A.1</a>	GERMAN I A	7(A-B)	S1	Kowalski, Terri L	15	
<a href="#">RR18200B.1</a>	GERMAN I B	7(A-B)	S2	Kowalski, Terri L	15	
<a href="#">RR18225A.1</a>	GERMAN II A	5(A-B)	S1	Kowalski, Terri L	20	
<a href="#">RR18225B.1</a>	GERMAN II B	2(A-B)	S2	Kowalski, Terri L	21	
<a href="#">RR14305.1</a>	GOVERNMENT 12	4(A-B)	S2	Conger, Liam F	33	
<a href="#">RR14305.2</a>	GOVERNMENT 12	2(A-B)	S2	Ellefson, Susan K	35	New course for Teacher
	HEALTH 8	4(A-B)	S1	Friedlieb, Evan T	26	New course for Teacher
<a href="#">RR12012.1</a>	HEALTH 8	4(A-B)	S2	Friedlieb, Evan T	32	New course for Teacher
<a href="#">RR12012.2</a>	HEALTH 8	3(A-B)	S1	Streier, Sean D	22	
<a href="#">RR12012.3</a>	HEALTH 8	2(A-B)	S1	Streier, Sean D	20	
<a href="#">RR12012.4</a>	HEALTH 8	5(A-B)	S2	Streier, Sean D	31	
<a href="#">RR12012.5</a>	HEALTH 8	3(A-B)	S2	Streier, Sean D	30	
<a href="#">RR12012.6</a>						
<a href="#">RR09210A.1</a>	HIGH SCHOOL ALGEBRA IA	2(A-B)	S1	Savela, Dawn	28	

**2023-24** (Fall Semester)

Number. Section	Course Name	Expression	Term	Teacher Name	Students	Comments
<a href="#">RR09310A.5</a>	GEOMETRY A	7(A-B)	S1	Skadsem, Brian K	19	Not Teaching course in 24-25
<a href="#">RR09310A.6</a>	GEOMETRY A	7(A-B)	S1	Chad, Christopher J	30	
<a href="#">RR09310B.1</a>	GEOMETRY B	2(A-B)	S2	Skadsem, Brian K	18	Not Teaching course in 24-25
<a href="#">RR09310B.2</a>	GEOMETRY B	3(A-B)	S2	Skadsem, Brian K	9	Not Teaching course in 24-25
<a href="#">RR09310B.3</a>	GEOMETRY B	3(A-B)	S2	Chad, Christopher J	30	
<a href="#">RR09310B.4</a>	GEOMETRY B	5(A-B)	S2	Skadsem, Brian K	16	Not Teaching course in 24-25
<a href="#">RR09310B.5</a>	GEOMETRY B	6(A-B)	S2	Chad, Christopher J	35	
<a href="#">RR09310B.6</a>	GEOMETRY B	7(A-B)	S2	Chad, Christopher J	34	
<a href="#">RR18200A.1</a>	GERMAN I A	2(A-B)	S1	Kowalski, Terri L	19	
<a href="#">RR18200A.2</a>	GERMAN I A	6(A-B)	S1	Kowalski, Terri L	16	
<a href="#">RR18200B.1</a>	GERMAN I B	5(A-B)	S2	Kowalski, Terri L	11	
<a href="#">RR18200B.2</a>	GERMAN I B	6(A-B)	S2	Kowalski, Terri L	17	
<a href="#">RR18225A.1</a>	GERMAN II A	7(A-B)	S1	Kowalski, Terri L	24	
<a href="#">RR18225B.1</a>	GERMAN II B	2(A-B)	S2	Kowalski, Terri L	24	
<a href="#">RR14305.1</a>	GOVERNMENT 12	3(A-B)	S2	Conger, Liam F	14	
<a href="#">RR14305.2</a>	GOVERNMENT 12	3(A-B)	S1	Golobich, Steven L	30	Teacher move to ALP
<a href="#">RR14305.3</a>	GOVERNMENT 12	6(A-B)	S1	Krebs, Aimee M	15	Not Teaching course in 24-25
<a href="#">RR14305.4</a>	GOVERNMENT 12	5(A-B)	S2	Krebs, Aimee M	23	Not Teaching course in 24-25
<a href="#">RR12012.1</a>	HEALTH 8	3(A-B)	S1	Greiner, Taryn	22	Teacher Cut
<a href="#">RR12012.2</a>	HEALTH 8	4(A-B)	S1	Greiner, Taryn	30	Teacher Cut
<a href="#">RR12012.3</a>	HEALTH 8	5(A-B)	S2	Greiner, Taryn	7	Teacher Cut
<a href="#">RR12012.4</a>	HEALTH 8	2(A-B)	S1	Greiner, Taryn	28	Teacher Cut
<a href="#">RR12012.5</a>	HEALTH 8	7(A-B)	S1	Streier, Sean D	30	
<a href="#">RR12012.6</a>	HEALTH 8	4(A-B)	S2	Streier, Sean D	32	
<a href="#">RR09210A.1</a>	HIGH SCHOOL ALGEBRA IA	3(A-B)	S1	Savela, Dawn	25	

**2024-25** (as of 8/6/24)

Number. Section	Course Name	Expression	Term	Teacher Name	Students	Comments
<a href="#">RR09210A.2</a>	HIGH SCHOOL ALGEBRA I A	3(A-B)	S1	Savela, Dawn	37	
<a href="#">RR09210A.3</a>	HIGH SCHOOL ALGEBRA I A	5(A-B)	S1	Savela, Dawn	30	
<a href="#">RR09210A.4</a>	HIGH SCHOOL ALGEBRA I A	7(A-B)	S1	Savela, Dawn	31	
<a href="#">RR09210B.1</a>	HIGH SCHOOL ALGEBRA I B	2(A-B)	S2	Savela, Dawn	33	
<a href="#">RR09210B.2</a>	HIGH SCHOOL ALGEBRA I B	3(A-B)	S2	Savela, Dawn	34	
<a href="#">RR09210B.3</a>	HIGH SCHOOL ALGEBRA I B	4(A-B)	S2	Savela, Dawn	33	
<a href="#">RR09210B.4</a>	HIGH SCHOOL ALGEBRA I B	5(A-B)	S2	Savela, Dawn	26	
<a href="#">RR09230A.1</a>	HIGH SCHOOL ALGEBRA II A	7(A-B)	S1	Peshel, Tara L	32	
<a href="#">RR09230A.2</a>	HIGH SCHOOL ALGEBRA II A	2(A-B)	S1	Kowalski, Michael D	36	
<a href="#">RR09230A.3</a>	HIGH SCHOOL ALGEBRA II A	4(A-B)	S1	Kowalski, Michael D	30	
<a href="#">RR09230B.1</a>	HIGH SCHOOL ALGEBRA II B	7(A-B)	S2	Peshel, Tara L	35	
<a href="#">RR09230B.2</a>	HIGH SCHOOL ALGEBRA II B	1(A-B)	S2	Kowalski, Michael D	31	
<a href="#">RR09230B.3</a>	HIGH SCHOOL ALGEBRA II B	2(A-B)	S2	Kowalski, Michael D	33	
<a href="#">RR08400.1</a>	HOME MAINTENANCE	5-6(A-B)	Q3	Foster, Gregory Alan	18	
<a href="#">RR14007A.1</a>	HONORS 7TH GRADE US STUDIES A	3(A-B)	S1	Kunz, David C	30	
<a href="#">RR14007B.1</a>	HONORS 7TH GRADE US STUDIES B	4(A-B)	S2	Kunz, David C	30	
<a href="#">RR09016A.1</a>	HONORS 8TH GRADE ALGEBRA I A	1(A-B)	S1	Savela, Dawn	25	
<a href="#">RR09016B.1</a>	HONORS 8TH GRADE ALGEBRA I B	6(A-B)	S2	Savela, Dawn	25	
<a href="#">RR14009A.1</a>	HONORS 8TH GRADE GLOBAL STUDIES A	5(A-B)	S1	Kunz, David C	39	

**2023-24** (Fall Semester)

Number. Section	Course Name	Expression	Term	Teacher Name	Students	Comments
<a href="#">RR09210A.2</a>	HIGH SCHOOL ALGEBRA I A	4(A-B)	S1	Savela, Dawn	29	
<a href="#">RR09210A.3</a>	HIGH SCHOOL ALGEBRA I A	6(A-B)	S1	Savela, Dawn	30	
<a href="#">RR09210A.4</a>	HIGH SCHOOL ALGEBRA I A	7(A-B)	S1	Savela, Dawn	28	
<a href="#">RR09210B.1</a>	HIGH SCHOOL ALGEBRA I B	1(A-B)	S2	Savela, Dawn	28	
<a href="#">RR09210B.2</a>	HIGH SCHOOL ALGEBRA I B	2(A-B)	S2	Savela, Dawn	28	
<a href="#">RR09210B.3</a>	HIGH SCHOOL ALGEBRA I B	4(A-B)	S2	Savela, Dawn	0	
<a href="#">RR09210B.4</a>	HIGH SCHOOL ALGEBRA I B	6(A-B)	S2	Savela, Dawn	30	
<a href="#">RR09230A.1</a>	HIGH SCHOOL ALGEBRA II A	3(A-B)	S1	Peshel, Tara L	31	
<a href="#">RR09230A.2</a>	HIGH SCHOOL ALGEBRA II A	5(A-B)	S1	Peshel, Tara L	32	
<a href="#">RR09230A.3</a>	HIGH SCHOOL ALGEBRA II A	6(A-B)	S1	Kowalski, Michael D	19	
<a href="#">RR09230A.4</a>	HIGH SCHOOL ALGEBRA II A	7(A-B)	S1	Kowalski, Michael D	29	
<a href="#">RR09230B.1</a>	HIGH SCHOOL ALGEBRA II B	3(A-B)	S2	Peshel, Tara L	28	
<a href="#">RR09230B.2</a>	HIGH SCHOOL ALGEBRA II B	7(A-B)	S2	Peshel, Tara L	17	
<a href="#">RR09230B.3</a>	HIGH SCHOOL ALGEBRA II B	1(A-B)	S2	Kowalski, Michael D	30	
<a href="#">RR09230B.4</a>	HIGH SCHOOL ALGEBRA II B	6(A-B)	S2	Kowalski, Michael D	27	
<a href="#">RR08400.1</a>	HOME MAINTENANCE	2-3(A-B)	Q2	Foster, Gregory Alan	12	
<a href="#">RR14007A.1</a>	HONORS 7TH GRADE US STUDIES A	2(A-B)	S1	Kunz, David C	14	
<a href="#">RR14007A.2</a>	HONORS 7TH GRADE US STUDIES A	4(A-B)	S1	Kunz, David C	25	
<a href="#">RR14007B.1</a>	HONORS 7TH GRADE US STUDIES B	2(A-B)	S2	Kunz, David C	11	
<a href="#">RR14007B.2</a>	HONORS 7TH GRADE US STUDIES B	3(A-B)	S2	Kunz, David C	24	
<a href="#">RR09016A.1</a>	HONORS 8TH GRADE ALGEBRA I A	2(A-B)	S1	Savela, Dawn	22	
<a href="#">RR09016B.1</a>	HONORS 8TH GRADE ALGEBRA I B	7(A-B)	S2	Savela, Dawn	21	
<a href="#">RR14009A.1</a>	HONORS 8TH GRADE GLOBAL STUDIES A	3(A-B)	S1	Cornell, Gary T	20	

2024-25 (as of 8/6/24)							2023-24 (Fall Semester)						
Number. Section	Course Name	Expression	Term	Teacher Name	Students	Comments	Number. Section	Course Name	Expression	Term	Teacher Name	Students	Comments
<a href="#">RR14009B.1</a>	HONORS 8TH GRADE GLOBAL STUDIES B	5(A-B)	S2	Kunz, David C	39		<a href="#">RR14009A.2</a>	HONORS 8TH GRADE GLOBAL STUDIES A	6(A-B)	S1	Kunz, David C	31	
							<a href="#">RR14009B.1</a>	HONORS 8TH GRADE GLOBAL STUDIES B	2(A-B)	S2	Cornell, Gary T	17	
							<a href="#">RR14009B.2</a>	HONORS 8TH GRADE GLOBAL STUDIES B	4(A-B)	S2	Kunz, David C	35	
<a href="#">RR13106A.1</a>	HONORS EARTH SCIENCE A	6(A-B)	S1	Glade, Alison	30	New course for Teacher	<a href="#">RR13106A.1</a>	HONORS EARTH SCIENCE A	5(A-B)	S1	Krage, Samantha	20	Teacher Left District
<a href="#">RR13106B.1</a>	HONORS EARTH SCIENCE B	6(A-B)	S2	Glade, Alison	30	New course for Teacher	<a href="#">RR13106B.1</a>	HONORS EARTH SCIENCE B	3(A-B)	S2	Krage, Samantha	22	Teacher Left District
							<a href="#">RR05005A.1</a>	HONORS ENGLISH 7 A	2(A-B)	S1	Norman, Benjamin	27	Course Not Running In 24-25
							<a href="#">RR05005A.2</a>	HONORS ENGLISH 7 A	3(A-B)	S1	Norman, Benjamin	19	Course Not Running In 24-25
							<a href="#">RR05005B.1</a>	HONORS ENGLISH 7 B	1(A-B)	S2	Norman, Benjamin	18	Course Not Running In 24-25
							<a href="#">RR05005B.2</a>	HONORS ENGLISH 7 B	5(A-B)	S2	Norman, Benjamin	25	Course Not Running In 24-25
<a href="#">RR05011A.1</a>	HONORS ENGLISH 8 A	2(A-B)	S1	Clennon, Jill N	44		<a href="#">RR05011A.1</a>	HONORS ENGLISH 8 A	1(A-B)	S1	Clennon, Jill N	32	
<a href="#">RR05011B.1</a>	HONORS ENGLISH 8 B	1(A-B)	S2	Clennon, Jill N	44		<a href="#">RR05011B.1</a>	HONORS ENGLISH 8 B	1(A-B)	S2	Clennon, Jill N	34	
<a href="#">RR09312A.1</a>	HONORS GEOMETRY A	1(A-B)	S1	Tikkanen, Andrew J	24		<a href="#">RR09312A.1</a>	HONORS GEOMETRY A	4(A-B)	S1	Tikkanen, Andrew J	29	
<a href="#">RR09312B.1</a>	HONORS GEOMETRY B	2(A-B)	S2	Tikkanen, Andrew J	22		<a href="#">RR09312B.1</a>	HONORS GEOMETRY B	4(A-B)	S2	Tikkanen, Andrew J	27	
<a href="#">RR05205A.1</a>	HONORS GLOBAL & INTERCULTURAL LIT A	3(A-B)	S1	Norman, Benjamin	32	New course for Teacher	<a href="#">RR05205A.1</a>	HONORS GLOBAL & INTERCULTURAL LIT A	1(A-B)	S1	Thompson, Nicholas J	28	Teacher .5 at the ALP
<a href="#">RR05205B.1</a>	HONORS GLOBAL & INTERCULTURAL LIT B	6(A-B)	S2	Norman, Benjamin	31	New course for Teacher	<a href="#">RR05205A.2</a>	HONORS GLOBAL & INTERCULTURAL LIT A	2(A-B)	S1	Thompson, Nicholas J	22	Teacher .5 at the ALP
							<a href="#">RR05205B.1</a>	HONORS GLOBAL & INTERCULTURAL LIT B	2(A-B)	S2	Thompson, Nicholas J	20	Teacher .5 at the ALP
							<a href="#">RR05205B.2</a>	HONORS GLOBAL & INTERCULTURAL LIT B	3(A-B)	S2	Thompson, Nicholas J	29	Teacher .5 at the ALP
<a href="#">RR09232A.1</a>	HONORS HIGH SCHOOL ALGEBRA II A	4(A-B)	S1	Kemp, Angela D	28		<a href="#">RR09232A.1</a>	HONORS HIGH SCHOOL ALGEBRA II A	7(A-B)	S1	Peshel, Tara L	23	Not Teaching course in 24-25
<a href="#">RR09232B.1</a>	HONORS HIGH SCHOOL ALGEBRA II B	5(A-B)	S2	Kemp, Angela D	27		<a href="#">RR09232A.2</a>	HONORS HIGH SCHOOL ALGEBRA II A	5(A-B)	S1	Kemp, Angela D	15	
							<a href="#">RR09232B.1</a>	HONORS HIGH SCHOOL ALGEBRA II B	2(A-B)	S2	Peshel, Tara L	21	Not Teaching course in 24-25
							<a href="#">RR09232B.2</a>	HONORS HIGH SCHOOL ALGEBRA II B	6(A-B)	S2	Kemp, Angela D	16	

**2024-25** (as of 8/6/24)

Number. Section	Course Name	Expression	Term	Teacher Name	Students	Comments
<a href="#">RR13007A.1</a>	HONORS INTEGRATED SCIENCE 7 A	1(A-B)	S1	Wetzel, Shane	27	New course for Teacher
<a href="#">RR13007B.1</a>	HONORS INTEGRATED SCIENCE 7 B	3(A-B)	S2	Wetzel, Shane	27	New course for Teacher
<a href="#">RR13009A.1</a>	HONORS INTEGRATED SCIENCE 8 A	4(A-B)	S1	Borich, Brandon	39	
<a href="#">RR13009B.1</a>	HONORS INTEGRATED SCIENCE 8 B	4(A-B)	S2	Borich, Brandon	39	
<a href="#">RR05103A.1</a>	HONORS LITERATURE AND COMMUNICATION A	5(A-B)	S1	Takanen, Sheila L	39	
<a href="#">RR05103B.1</a>	HONORS LITERATURE AND COMMUNICATION B	5(A-B)	S2	Takanen, Sheila L	39	
<a href="#">RR09006A.1</a>	HONORS MATH 7 A	2(A-B)	S1	Kortekaas, Jessica L	26	
<a href="#">RR09006B.1</a>	HONORS MATH 7 B	2(A-B)	S2	Kortekaas, Jessica L	26	
<a href="#">RR14101.1</a>	HONORS SOCIAL STUDIES FOUNDATIONS 9	4(A-B)	S1	Christiansen, Isaac H	35	
<a href="#">RR14101.2</a>	HONORS SOCIAL STUDIES FOUNDATIONS 9	3(A-B)	S2	Christiansen, Isaac H	40	
<a href="#">RR14201A.1</a>	HONORS WORLD HISTORY 10 A	1(A-B)	S1	Lutzka, Stephanie A	22	
<a href="#">RR14201A.2</a>	HONORS WORLD HISTORY 10 A	7(A-B)	S1	Lutzka, Stephanie A	21	
<a href="#">RR14201B.1</a>	HONORS WORLD HISTORY 10 B	2(A-B)	S2	Lutzka, Stephanie A	15	
<a href="#">RR14201B.2</a>	HONORS WORLD HISTORY 10 B	3(A-B)	S2	Lutzka, Stephanie A	28	
<a href="#">RR06310.1</a>	HOUSING & INTERIOR DESIGN	7(A-B)	S2	Andrie, Jade R	30	New Course
<a href="#">RR13604C.1</a>	HUMAN ANATOMY & PHYSIOLOGY I (CIS)	1(A-B)	S1	Parker, Betty	30	

**2023-24** (Fall Semester)

Number. Section	Course Name	Expression	Term	Teacher Name	Students	Comments
<a href="#">RR13007A.1</a>	HONORS INTEGRATED SCIENCE 7 A	1(A-B)	S1	Glade, Alison	21	Not Teaching course in 24-25
<a href="#">RR13007A.2</a>	HONORS INTEGRATED SCIENCE 7 A	3(A-B)	S1	Glade, Alison	29	Not Teaching course in 24-25
<a href="#">RR13007B.1</a>	HONORS INTEGRATED SCIENCE 7 B	2(A-B)	S2	Glade, Alison	23	Not Teaching course in 24-25
<a href="#">RR13007B.2</a>	HONORS INTEGRATED SCIENCE 7 B	4(A-B)	S2	Glade, Alison	23	Not Teaching course in 24-25
<a href="#">RR13009A.1</a>	HONORS INTEGRATED SCIENCE 8 A	3(A-B)	S1	Borich, Brandon	21	
<a href="#">RR13009A.2</a>	HONORS INTEGRATED SCIENCE 8 A	4(A-B)	S1	Borich, Brandon	27	
<a href="#">RR13009B.1</a>	HONORS INTEGRATED SCIENCE 8 B	2(A-B)	S2	Borich, Brandon	28	
<a href="#">RR13009B.2</a>	HONORS INTEGRATED SCIENCE 8 B	3(A-B)	S2	Borich, Brandon	16	
<a href="#">RR05103A.1</a>	HONORS LITERATURE AND COMMUNICATION A	6(A-B)	S1	Takanen, Sheila L	37	
<a href="#">RR05103B.1</a>	HONORS LITERATURE AND COMMUNICATION B	2(A-B)	S2	Takanen, Sheila L	34	
<a href="#">RR09006A.1</a>	HONORS MATH 7 A	1(A-B)	S1	Kortekaas, Jessica L	32	
<a href="#">RR09006B.1</a>	HONORS MATH 7 B	1(A-B)	S2	Kortekaas, Jessica L	28	
<a href="#">RR14101.1</a>	HONORS SOCIAL STUDIES FOUNDATIONS 9	2(A-B)	S1	Christiansen, Isaac H	21	
<a href="#">RR14101.2</a>	HONORS SOCIAL STUDIES FOUNDATIONS 9	3(A-B)	S1	Christiansen, Isaac H	24	
<a href="#">RR14201A.1</a>	HONORS WORLD HISTORY 10 A	3(A-B)	S1	Lutzka, Stephanie A	30	
<a href="#">RR14201A.2</a>	HONORS WORLD HISTORY 10 A	6(A-B)	S1	Lutzka, Stephanie A	28	
<a href="#">RR14201B.1</a>	HONORS WORLD HISTORY 10 B	1(A-B)	S2	Lutzka, Stephanie A	27	
<a href="#">RR14201B.2</a>	HONORS WORLD HISTORY 10 B	5(A-B)	S2	Lutzka, Stephanie A	29	
<a href="#">RR13604C.1</a>	HUMAN ANATOMY & PHYSIOLOGY I (CIS)	4(A-B)	S1	Ufford, Todd D	24	

2024-25 (as of 8/6/24)							2023-24 (Fall Semester)						
Number. Section	Course Name	Expression	Term	Teacher Name	Students	Comments	Number. Section	Course Name	Expression	Term	Teacher Name	Students	Comments
<a href="#">RR13604C.2</a>	HUMAN ANATOMY & PHYSIOLOGY I (CIS)	2(A-B)	S1	Parker, Betty	18		<a href="#">RR13604C.2</a>	HUMAN ANATOMY & PHYSIOLOGY I (CIS)	7(A-B)	S1	Parker, Betty	24	
<a href="#">RR13604C.3</a>	HUMAN ANATOMY & PHYSIOLOGY I (CIS)	7(A-B)	S1	Ufford, Todd D	29		<a href="#">RR13605C.1</a>	HUMAN ANATOMY & PHYSIOLOGY II (CIS)	2(A-B)	S2	Parker, Betty	21	
<a href="#">RR13605C.1</a>	HUMAN ANATOMY & PHYSIOLOGY II (CIS)	2(A-B)	S2	Parker, Betty	20		<a href="#">RR13605C.2</a>	HUMAN ANATOMY & PHYSIOLOGY II (CIS)	6(A-B)	S2	Ufford, Todd D	22	
<a href="#">RR13605C.2</a>	HUMAN ANATOMY & PHYSIOLOGY II (CIS)	5(A-B)	S2	Parker, Betty	27								
<a href="#">RR13605C.3</a>	HUMAN ANATOMY & PHYSIOLOGY II (CIS)	1(A-B)	S2	Ufford, Todd D	29								
<a href="#">RR08710.1</a>	iCONSTRUCT	5-6(A-B)	Q2	Foster, Gregory Alan	12	New Course							
<a href="#">RR08700.1</a>	iDESIGN	3(A-B)	S1	Foster, Gregory Alan	21		<a href="#">RR08700.1</a>	iDESIGN	6(A-B)	S1	Foster, Gregory Alan	15	
<a href="#">RR08700.2</a>	iDESIGN	3(A-B)	S2	Foster, Gregory Alan	22								
<a href="#">RR09013A.1</a>	INFORMAL 8TH GRADE ALGEBRA I A	6(A-B)	S1	Skadsem, Brian K	26	New Course							
<a href="#">RR09013B.1</a>	INFORMAL 8TH GRADE ALGEBRA I B	6(A-B)	S2	Skadsem, Brian K	26	New Course							
<a href="#">RR09308B.1</a>	INFORMAL GEOMETRY B	1(A-B)	S2	Chad, Christopher J	0	New Course							
<a href="#">RR09212A.1</a>	INFORMAL HIGH SCHOOL ALGEBRA I A	3(A-B)	S1	Skadsem, Brian K	32	New Course							
<a href="#">RR09212B.1</a>	INFORMAL HIGH SCHOOL ALGEBRA I B	3(A-B)	S2	Skadsem, Brian K	33	New Course							
<a href="#">RR09213A.1</a>	INFORMAL HIGH SCHOOL ALGEBRA II A	3(A-B)	S1	Peshel, Tara L	26	New Course							
<a href="#">RR09213A.2</a>	INFORMAL HIGH SCHOOL ALGEBRA II A	5(A-B)	S1	Peshel, Tara L	27	New Course							
<a href="#">RR09213B.1</a>	INFORMAL HIGH SCHOOL ALGEBRA II B	3(A-B)	S2	Peshel, Tara L	30	New Course							
<a href="#">RR09213B.2</a>	INFORMAL HIGH SCHOOL ALGEBRA II B	6(A-B)	S2	Peshel, Tara L	25	New Course							
<a href="#">RR13006A.1</a>	INTEGRATED SCIENCE 7 A	2(A-B)	S1	Wetzel, Shane	34		<a href="#">RR13006A.1</a>	INTEGRATED SCIENCE 7 A	2(A-B)	S1	Glade, Alison	30	Not Teaching course in 24-25
<a href="#">RR13006A.2</a>	INTEGRATED SCIENCE 7 A	3(A-B)	S1	Wetzel, Shane	37		<a href="#">RR13006A.2</a>	INTEGRATED SCIENCE 7 A	4(A-B)	S1	Wetzel, Shane	27	
<a href="#">RR13006A.3</a>	INTEGRATED SCIENCE 7 A	4(A-B)	S1	Wetzel, Shane	38		<a href="#">RR13006A.3</a>	INTEGRATED SCIENCE 7 A	5(A-B)	S1	Wetzel, Shane	30	
<a href="#">RR13006A.4</a>	INTEGRATED SCIENCE 7 A	5(A-B)	S1	Wetzel, Shane	37		<a href="#">RR13006A.4</a>	INTEGRATED SCIENCE 7 A	1(A-B)	S1	Wetzel, Shane	28	
<a href="#">RR13006B.1</a>	INTEGRATED SCIENCE 7 B	1(A-B)	S2	Wetzel, Shane	35		<a href="#">RR13006A.5</a>	INTEGRATED SCIENCE 7 A	3(A-B)	S1	Wetzel, Shane	30	

2024-25 (as of 8/6/24)							2023-24 (Fall Semester)						
Number. Section	Course Name	Expression	Term	Teacher Name	Students	Comments	Number. Section	Course Name	Expression	Term	Teacher Name	Students	Comments
<a href="#">RR13006B.2</a>	INTEGRATED SCIENCE 7 B	2(A-B)	S2	Wetzel, Shane	38		<a href="#">RR13006B.1</a>	INTEGRATED SCIENCE 7 B	1(A-B)	S2	Wetzel, Shane	27	
<a href="#">RR13006B.3</a>	INTEGRATED SCIENCE 7 B	5(A-B)	S2	Wetzel, Shane	38		<a href="#">RR13006B.2</a>	INTEGRATED SCIENCE 7 B	3(A-B)	S2	Glade, Alison	32	Not Teaching course in 24-25
<a href="#">RR13006B.4</a>	INTEGRATED SCIENCE 7 B	7(A-B)	S2	Wetzel, Shane	35		<a href="#">RR13006B.3</a>	INTEGRATED SCIENCE 7 B	5(A-B)	S2	Wetzel, Shane	21	
							<a href="#">RR13006B.4</a>	INTEGRATED SCIENCE 7 B	2(A-B)	S2	Wetzel, Shane	32	
							<a href="#">RR13006B.5</a>	INTEGRATED SCIENCE 7 B	4(A-B)	S2	Wetzel, Shane	33	
<a href="#">RR13008A.1</a>	INTEGRATED SCIENCE 8 A	1(A-B)	S1	Borich, Brandon	38		<a href="#">RR13008A.1</a>	INTEGRATED SCIENCE 8 A	1(A-B)	S1	Borich, Brandon	33	
<a href="#">RR13008A.2</a>	INTEGRATED SCIENCE 8 A	6(A-B)	S1	Borich, Brandon	38		<a href="#">RR13008A.2</a>	INTEGRATED SCIENCE 8 A	2(A-B)	S1	Borich, Brandon	30	
<a href="#">RR13008A.3</a>	INTEGRATED SCIENCE 8 A	3(A-B)	S1	Borich, Brandon	37		<a href="#">RR13008A.3</a>	INTEGRATED SCIENCE 8 A	6(A-B)	S1	Borich, Brandon	31	
<a href="#">RR13008A.4</a>	INTEGRATED SCIENCE 8 A	5(A-B)	S1	Borich, Brandon	36		<a href="#">RR13008A.4</a>	INTEGRATED SCIENCE 8 A	3(A-B)	S1	Ufford, Todd D	29	Not Teaching course in 24-25
<a href="#">RR13008B.1</a>	INTEGRATED SCIENCE 8 B	1(A-B)	S2	Borich, Brandon	35		<a href="#">RR13008B.1</a>	INTEGRATED SCIENCE 8 B	1(A-B)	S2	Borich, Brandon	32	
<a href="#">RR13008B.2</a>	INTEGRATED SCIENCE 8 B	2(A-B)	S2	Borich, Brandon	38		<a href="#">RR13008B.2</a>	INTEGRATED SCIENCE 8 B	4(A-B)	S2	Borich, Brandon	35	
<a href="#">RR13008B.3</a>	INTEGRATED SCIENCE 8 B	3(A-B)	S2	Borich, Brandon	38		<a href="#">RR13008B.3</a>	INTEGRATED SCIENCE 8 B	6(A-B)	S2	Borich, Brandon	28	
<a href="#">RR13008B.4</a>	INTEGRATED SCIENCE 8 B	5(A-B)	S2	Borich, Brandon	38		<a href="#">RR13008B.4</a>	INTEGRATED SCIENCE 8 B	7(A-B)	S2	Ufford, Todd D	31	Not Teaching course in 24-25
<a href="#">RR19204A.1</a>	INTERMEDIATE ENGLISH A	4(A-B)	S1	Rosati, Kortney J	14		<a href="#">RR19204A.1</a>	INTERMEDIATE ENGLISH A	5(A-B)	S1	Rosati, Kortney J	10	
<a href="#">RR19204B.1</a>	INTERMEDIATE ENGLISH B	4(A-B)	S2	Rosati, Kortney J	13		<a href="#">RR19204B.1</a>	INTERMEDIATE ENGLISH B	4(A-B)	S2	Rosati, Kortney J	12	
<a href="#">RR02100.1</a>	INTRO TO BUSINESS	6(A-B)	S2	Hammer, Kyle G	25		RR02100.1	INTRO TO BUSINESS	6(A-B)	S1	Hammer, Kyle G	32	
							<a href="#">RR13300A.1</a>	HIGH SCHOOL CHEMISTRY A	4(A-B)	S1	Strasser, Timothy F	29	Course Not Running In 24-25
							<a href="#">RR13300B.1</a>	HIGH SCHOOL CHEMISTRY B	6(A-B)	S2	Strasser, Timothy F	22	Course Not Running In 24-25
<a href="#">RR13503AC.1</a>	INTRO TO CHEMISTRY (CIS) A	1-2(A-B)	Q1	Strasser, Timothy F	26		<a href="#">RR13503AC.1</a>	INTRO TO CHEMISTRY (CIS) A	7(A-B)	S1	Strasser, Timothy F	22	
<a href="#">RR13503AC.2</a>	INTRO TO CHEMISTRY (CIS) A	3-4(A-B)	Q1	Strasser, Timothy F	30		<a href="#">RR13503BC.1</a>	INTRO TO CHEMISTRY (CIS) B	5(A-B)	S2	Strasser, Timothy F	20	
<a href="#">RR13503BC.1</a>	INTRO TO CHEMISTRY (CIS) B	1-2(A-B)	Q2	Strasser, Timothy F	26								
<a href="#">RR13503BC.2</a>	INTRO TO CHEMISTRY (CIS) B	3-4(A-B)	Q2	Strasser, Timothy F	29								

2024-25 (as of 8/6/24)							2023-24 (Fall Semester)						
Number. Section	Course Name	Expression	Term	Teacher Name	Students	Comments	Number. Section	Course Name	Expression	Term	Teacher Name	Students	Comments
<a href="#">RR04111.1</a>	INTRO TO COMPUTER SCIENCE I	3(A-B)	S1	Caddy, Troy W	20		<a href="#">RR04111.1</a>	INTRO TO COMPUTER SCIENCE I	5(A-B)	S2	Caddy, Troy W	20	
<a href="#">RR04112.1</a>	INTRO TO COMPUTER SCIENCE II	2(A-B)	S2	Caddy, Troy W	15	New Course							
<a href="#">RR13255C.1</a>	INTRO TO FORENSIC BIO:CNSPTS&TCHNQS (CIS)	3(A-B)	S2	Strasser, Timothy F	17		<a href="#">RR13255C.1</a>	INTRO TO FORENSIC BIO:CNSPTS&TCHNQS (CIS)	3(A-B)	S2	Strasser, Timothy F	18	
<a href="#">RR08010.1</a>	INTRO TO INDUSTRIAL TECH 8	1(A-B)	S1	Foster, Gregory Alan	22		<a href="#">RR08010.1</a>	INTRO TO INDUSTRIAL TECH 8	7(A-B)	S1	Foster, Gregory Alan	19	
<a href="#">RR08010.2</a>	INTRO TO INDUSTRIAL TECH 8	1(A-B)	S2	Foster, Gregory Alan	16		<a href="#">RR08010.2</a>	INTRO TO INDUSTRIAL TECH 8	6(A-B)	S2	Foster, Gregory Alan	19	
<a href="#">RR08010.3</a>	INTRO TO INDUSTRIAL TECH 8	2(A-B)	S2	Foster, Gregory Alan	23		<a href="#">RR08010.3</a>	INTRO TO INDUSTRIAL TECH 8	7(A-B)	S2	Foster, Gregory Alan	12	
<a href="#">RR08010.4</a>	INTRO TO INDUSTRIAL TECH 8	1(A-B)	S1	Eichholz, James R	23		<a href="#">RR08010.4</a>	INTRO TO INDUSTRIAL TECH 8	7(A-B)	S1	Eichholz, James R	19	
<a href="#">RR08010.5</a>	INTRO TO INDUSTRIAL TECH 8	1(A-B)	S2	Eichholz, James R	17		<a href="#">RR08010.5</a>	INTRO TO INDUSTRIAL TECH 8	6(A-B)	S2	Eichholz, James R	16	
<a href="#">RR08010.6</a>	INTRO TO INDUSTRIAL TECH 8	2(A-B)	S2	Eichholz, James R	22		<a href="#">RR08010.6</a>	INTRO TO INDUSTRIAL TECH 8	7(A-B)	S2	Eichholz, James R	13	
<a href="#">RR08010.7</a>	INTRO TO INDUSTRIAL TECH 8	1(A-B)	S1	Fyre, David N	22		<a href="#">RR08010.7</a>	INTRO TO INDUSTRIAL TECH 8	7(A-B)	S1	Fyre, David N	18	
<a href="#">RR08010.8</a>	INTRO TO INDUSTRIAL TECH 8	1(A-B)	S2	Fyre, David N	16		<a href="#">RR08010.8</a>	INTRO TO INDUSTRIAL TECH 8	6(A-B)	S2	Fyre, David N	18	
<a href="#">RR08010.9</a>	INTRO TO INDUSTRIAL TECH 8	2(A-B)	S2	Fyre, David N	23		<a href="#">RR08010.9</a>	INTRO TO INDUSTRIAL TECH 8	7(A-B)	S2	Fyre, David N	12	
<a href="#">RR08300.1</a>	INTRO TO MILLWRIGHT & MINING	6-7(A-B)	Q2	Eichholz, James R	22	New Course							
<a href="#">RR07205C.1</a>	INTRO TO NURSING ASSISTANT/HHA (CIS)	3-4(A-B)	S1	Rantala, Mary	20		<a href="#">RR07205C.1</a>	INTRO TO NURSING ASSISTANT/HHA (CIS)	3-4(A-B)	S1	Rantala, Mary	7	
<a href="#">RR07205C.2</a>	INTRO TO NURSING ASSISTANT/HHA (CIS)	3-4(A-B)	S2	Rantala, Mary	19								
<a href="#">RR13550AC.1</a>	INTRO TO PHYSICS (CIS) A	4-5(A-B)	Q3	Strasser, Timothy F	19	New Course							
<a href="#">RR13550BC.1</a>	INTRO TO PHYSICS (CIS) B	4-5(A-B)	Q4	Strasser, Timothy F	18	New Course							
<a href="#">RR05804C.1</a>	INTRODUCTION TO COMMUNICATION (CIS)	7(A-B)	S1	Clennon, Jill N	32		<a href="#">RR05804C.1</a>	INTRODUCTION TO COMMUNICATION (CIS)	6(A-B)	S1	Clennon, Jill N	23	
<a href="#">RR03202C.1</a>	INTRODUCTION TO TEACHING (CIS)	2(A-B)	S1	Bauman, Jeannine M	6		<a href="#">RR03202C.1</a>	INTRODUCTION TO TEACHING (CIS)	3(A-B)	S1	Bauman, Jeannine M	15	

2024-25 (as of 8/6/24)							2023-24 (Fall Semester)						
Number. Section	Course Name	Expression	Term	Teacher Name	Students	Comments	Number. Section	Course Name	Expression	Term	Teacher Name	Students	Comments
							<a href="#">RR14220.1</a>	IRON RANGE HISTORY	7(A-B)	S2	Ellefson, Susan K	24	Course Not Running In 24-25
							<a href="#">RR09000A.1</a>	JH MATH CONCEPTS (ELECTIVE) A	2(A-B)	S1	Kemp, Angela D	7	Course Not Running In 24-25
							<a href="#">RR09000B.1</a>	JH MATH CONCEPTS (ELECTIVE) B	1(A-B)	S2	Kemp, Angela D	13	Course Not Running In 24-25
<a href="#">RR05550A.1</a>	JOURNALISM I A	4(A-B)	S1	Greenly, Jenessa L	19		<a href="#">RR05550A.1</a>	JOURNALISM I A	1(A-B)	S1	Greenly, Jenessa L	27	
<a href="#">RR05550A.2</a>	JOURNALISM I A	6(A-B)	S1	Greenly, Jenessa L	20		<a href="#">RR05550A.2</a>	JOURNALISM I A	6(A-B)	S1	Greenly, Jenessa L	18	
<a href="#">RR05550B.1</a>	JOURNALISM I B	6(A-B)	S2	Greenly, Jenessa L	21		<a href="#">RR05550B.1</a>	JOURNALISM I B	5(A-B)	S2	Greenly, Jenessa L	21	
<a href="#">RR05550B.2</a>	JOURNALISM I B	1(A-B)	S2	Greenly, Jenessa L	19		<a href="#">RR05550B.2</a>	JOURNALISM I B	1(A-B)	S2	Greenly, Jenessa L	15	
<a href="#">RR05552A.1</a>	JOURNALISM II A	4(A-B)	S1	Greenly, Jenessa L	8		<a href="#">RR05552A.1</a>	JOURNALISM II A	1(A-B)	S1	Greenly, Jenessa L	4	
<a href="#">RR05552B.1</a>	JOURNALISM II B	6(A-B)	S2	Greenly, Jenessa L	8		<a href="#">RR05552B.1</a>	JOURNALISM II B	5(A-B)	S2	Greenly, Jenessa L	4	
<a href="#">RR01002.1</a>	JUNIOR HIGH-7TH GRADE ART	2(A-B)	S2	Norland, Anthony P	30		<a href="#">RR01002.1</a>	JUNIOR HIGH-7TH GRADE ART	3(A-B)	S2	Norland, Anthony P	33	
<a href="#">RR01002.2</a>	JUNIOR HIGH-7TH GRADE ART	5(A-B)	S2	Norland, Anthony P	30		<a href="#">RR01002.2</a>	JUNIOR HIGH-7TH GRADE ART	7(A-B)	S2	Norland, Anthony P	30	
<a href="#">RR01002.3</a>	JUNIOR HIGH-7TH GRADE ART	7(A-B)	S2	Norland, Anthony P	19		<a href="#">RR01002.3</a>	JUNIOR HIGH-7TH GRADE ART	2(A-B)	S1	Custer, Deborah A	31	
<a href="#">RR01002.4</a>	JUNIOR HIGH-7TH GRADE ART	1(A-B)	S1	Custer, Deborah A	31		<a href="#">RR01002.4</a>	JUNIOR HIGH-7TH GRADE ART	3(A-B)	S1	Custer, Deborah A	32	
<a href="#">RR01002.5</a>	JUNIOR HIGH-7TH GRADE ART	2(A-B)	S1	Custer, Deborah A	9		<a href="#">RR01002.5</a>	JUNIOR HIGH-7TH GRADE ART	4(A-B)	S1	Custer, Deborah A	29	
<a href="#">RR01002.6</a>	JUNIOR HIGH-7TH GRADE ART	4(A-B)	S1	Custer, Deborah A	31		<a href="#">RR01002.6</a>	JUNIOR HIGH-7TH GRADE ART	7(A-B)	S1	Custer, Deborah A	30	
<a href="#">RR10220A.1</a>	KANTOREI A	5(A-B)	S1	Fettig, Chris	21	Teacher new to District	<a href="#">RR10220A.1</a>	KANTOREI A	1(A-B)	S1	Krage, Matthew E	47	Teacher Left District
<a href="#">RR10220B.1</a>	KANTOREI B	1(A-B)	S2	Fettig, Chris	20	Teacher new to District	<a href="#">RR10220B.1</a>	KANTOREI B	1(A-B)	S2	Krage, Matthew E	41	Teacher Left District
							<a href="#">RR14400.1</a>	LAW AND CRIMINAL JUSTICE	1(A-B)	S1	Golobich, Steven L	33	Course Not Running In 24-25
							<a href="#">RR14400.2</a>	LAW AND CRIMINAL JUSTICE	2(A-B)	S2	Ellefson, Susan K	28	Course Not Running In 24-25
<a href="#">RR05102A.1</a>	LITERATURE AND COMMUNICATION A	1(A-B)	S1	Takanen, Sheila L	32		<a href="#">RR05102A.1</a>	LITERATURE AND COMMUNICATION A	1(A-B)	S1	Takanen, Sheila L	31	

2024-25 (as of 8/6/24)							2023-24 (Fall Semester)						
Number. Section	Course Name	Expression	Term	Teacher Name	Students	Comments	Number. Section	Course Name	Expression	Term	Teacher Name	Students	Comments
<a href="#">RR05102A.2</a>	LITERATURE AND COMMUNICATION A	2(A-B)	S1	Takanen, Sheila L	34		<a href="#">RR05102A.2</a>	LITERATURE AND COMMUNICATION A	2(A-B)	S1	Takanen, Sheila L	18	
<a href="#">RR05102A.3</a>	LITERATURE AND COMMUNICATION A	3(A-B)	S1	Takanen, Sheila L	36		<a href="#">RR05102A.3</a>	LITERATURE AND COMMUNICATION A	3(A-B)	S1	Takanen, Sheila L	34	
<a href="#">RR05102A.4</a>	LITERATURE AND COMMUNICATION A	7(A-B)	S1	Takanen, Sheila L	31		<a href="#">RR05102A.4</a>	LITERATURE AND COMMUNICATION A	4(A-B)	S1	Takanen, Sheila L	31	
<a href="#">RR05102B.1</a>	LITERATURE AND COMMUNICATION B	2(A-B)	S2	Takanen, Sheila L	31		<a href="#">RR05102B.1</a>	LITERATURE AND COMMUNICATION B	1(A-B)	S2	Takanen, Sheila L	28	
<a href="#">RR05102B.2</a>	LITERATURE AND COMMUNICATION B	4(A-B)	S2	Takanen, Sheila L	32		<a href="#">RR05102B.2</a>	LITERATURE AND COMMUNICATION B	4(A-B)	S2	Takanen, Sheila L	32	
<a href="#">RR05102B.3</a>	LITERATURE AND COMMUNICATION B	6(A-B)	S2	Takanen, Sheila L	35		<a href="#">RR05102B.3</a>	LITERATURE AND COMMUNICATION B	5(A-B)	S2	Takanen, Sheila L	25	
<a href="#">RR05102B.4</a>	LITERATURE AND COMMUNICATION B	7(A-B)	S2	Takanen, Sheila L	35		<a href="#">RR05102B.4</a>	LITERATURE AND COMMUNICATION B	7(A-B)	S2	Takanen, Sheila L	25	
<a href="#">RR02300.1</a>	MARKETING STRATEGIES	4(A-B)	S2	Hammer, Kyle G	25		<a href="#">RR02300.1</a>	MARKETING STRATEGIES	3(A-B)	S2	Hammer, Kyle G	14	
							<a href="#">RR02300.2</a>	MARKETING STRATEGIES	5(A-B)	S2	Hammer, Kyle G	25	
<a href="#">RR09005A.1</a>	MATH 7 A	3(A-B)	S1	Kortekaas, Jessica L	34	New course for Teacher	<a href="#">RR09005A.1</a>	MATH 7 A	4(A-B)	S1	Skadsem, Brian K	18	
<a href="#">RR09005A.2</a>	MATH 7 A	2(A-B)	S1	Skadsem, Brian K	34		<a href="#">RR09005A.2</a>	MATH 7 A	5(A-B)	S1	Skadsem, Brian K	20	
<a href="#">RR09005A.3</a>	MATH 7 A	4(A-B)	S1	Skadsem, Brian K	34		<a href="#">RR09005A.3</a>	MATH 7 A	2(A-B)	S1	Tikkanen, Andrew J	30	Teacher .5 at the ALP
<a href="#">RR09005A.4</a>	MATH 7 A	7(A-B)	S1	Skadsem, Brian K	33		<a href="#">RR09005A.4</a>	MATH 7 A	3(A-B)	S1	Tikkanen, Andrew J	30	Teacher .5 at the ALP
<a href="#">RR09005B.1</a>	MATH 7 B	3(A-B)	S2	Kortekaas, Jessica L	34	New course for Teacher	<a href="#">RR09005A.5</a>	MATH 7 A	5(A-B)	S1	Tikkanen, Andrew J	27	Teacher .5 at the ALP
<a href="#">RR09005B.2</a>	MATH 7 B	4(A-B)	S2	Skadsem, Brian K	32		<a href="#">RR09005A.6</a>	MATH 7 A	7(A-B)	S1	Tikkanen, Andrew J	27	Teacher .5 at the ALP
<a href="#">RR09005B.3</a>	MATH 7 B	1(A-B)	S2	Skadsem, Brian K	34		<a href="#">RR09005B.1</a>	MATH 7 B	1(A-B)	S2	Skadsem, Brian K	17	
<a href="#">RR09005B.4</a>	MATH 7 B	7(A-B)	S2	Skadsem, Brian K	34		<a href="#">RR09005B.2</a>	MATH 7 B	7(A-B)	S2	Skadsem, Brian K	27	
							<a href="#">RR09005B.3</a>	MATH 7 B	2(A-B)	S2	Tikkanen, Andrew J	26	Teacher .5 at the ALP
							<a href="#">RR09005B.4</a>	MATH 7 B	3(A-B)	S2	Tikkanen, Andrew J	30	Teacher .5 at the ALP
							<a href="#">RR09005B.5</a>	MATH 7 B	5(A-B)	S2	Tikkanen, Andrew J	29	Teacher .5 at the ALP
							<a href="#">RR09005B.6</a>	MATH 7 B	7(A-B)	S2	Tikkanen, Andrew J	24	Teacher .5 at the ALP
							<a href="#">RR09103.1</a>	MATH CONCEPTS 9	4(A-B)	S2	Savela, Dawn	24	Course Not Running In 24-25
<a href="#">RR07120.1</a>	MEDICAL CAREERS	5(A-B)	S2	Rantala, Mary	23	New Course							

**2024-25** (as of 8/6/24)

Number. Section	Course Name	Expression	Term	Teacher Name	Students	Comments
<a href="#">RR07125.1</a>	MEDICAL TERMINOLOGY	2(A-B)	S1	Rantala, Mary	21	New course for Teacher
<a href="#">RR16307.1</a>	MY FUTURE 7	4(A-B)	S2	Ellefson, Susan K	29	New course for Teacher
<a href="#">RR16307.2</a>	MY FUTURE 7	4(A-B)	S1	Kortekaas, Jessica L	32	
<a href="#">RR16307.3</a>	MY FUTURE 7	7(A-B)	S1	Kortekaas, Jessica L	23	
<a href="#">RR16307.4</a>	MY FUTURE 7	5(A-B)	S2	Kortekaas, Jessica L	32	
<a href="#">RR16307.5</a>	MY FUTURE 7	7(A-B)	S2	Kortekaas, Jessica L	32	
<a href="#">RR16308.1</a>	MY FUTURE 8	2(A-B)	S1	Ellefson, Susan K	30	
<a href="#">RR16308.2</a>	MY FUTURE 8	3(A-B)	S1	Ellefson, Susan K	27	
<a href="#">RR16308.3</a>	MY FUTURE 8	4(A-B)	S1	Ellefson, Susan K	27	
<a href="#">RR16308.4</a>	MY FUTURE 8	3(A-B)	S2	Ellefson, Susan K	29	
<a href="#">RR16308.5</a>	MY FUTURE 8	6(A-B)	S2	Ellefson, Susan K	29	
<a href="#">RR10710A.1</a>	ORCHESTRA 7 A	6(A)	S1	Wilcox, Sheila M	30	
<a href="#">RR10710B.1</a>	ORCHESTRA 7 B	6(B)	S2	Wilcox, Sheila M	30	
<a href="#">RR10712A.1</a>	ORCHESTRA 8 A	7(A)	S1	Wilcox, Sheila M	23	
<a href="#">RR10712B.1</a>	ORCHESTRA 8 B	7(B)	S2	Wilcox, Sheila M	23	

**2023-24** (Fall Semester)

Number. Section	Course Name	Expression	Term	Teacher Name	Students	Comments
<a href="#">RR07125.1</a>	MEDICAL TERMINOLOGY	4(A-B)	S1	Parker, Betty	27	Not Teaching course in 24-25
<a href="#">RR07125.2</a>	MEDICAL TERMINOLOGY	5(A-B)	S2	Parker, Betty	25	Not Teaching course in 24-25
<a href="#">RR13252C.1</a>	MICROBIOLOGY (CIS)	5(A-B)	S1	Strasser, Timothy F	20	Course Not Running In 24-25
<a href="#">RR12101.1</a>	MIXED PE	2(A-B)	S1	Friedlieb, Evan T	35	Course Not Running In 24-25
<a href="#">RR12101.2</a>	MIXED PE	7(A-B)	S1	Brainard, Paul A	32	Course Not Running In 24-25
<a href="#">RR12101.3</a>	MIXED PE	3(A-B)	S2	Friedlieb, Evan T	31	Course Not Running In 24-25
<a href="#">RR16307.1</a>	MY FUTURE 7	7(A-B)	S1	Kortekaas, Jessica L	33	
<a href="#">RR16307.2</a>	MY FUTURE 7	4(A-B)	S2	Kortekaas, Jessica L	33	
<a href="#">RR16307.3</a>	MY FUTURE 7	3(A-B)	S1	Melby, Daniel J	20	Teacher Left District
<a href="#">RR16307.4</a>	MY FUTURE 7	5(A-B)	S1	Melby, Daniel J	24	Teacher Left District
<a href="#">RR16307.5</a>	MY FUTURE 7	5(A-B)	S2	Melby, Daniel J	34	Teacher Left District
<a href="#">RR16307.6</a>	MY FUTURE 7	7(A-B)	S2	Melby, Daniel J	35	Teacher Left District
<a href="#">RR16308.1</a>	MY FUTURE 8	3(A-B)	S1	Kortekaas, Jessica L	22	
<a href="#">RR16308.2</a>	MY FUTURE 8	2(A-B)	S2	Kortekaas, Jessica L	27	
<a href="#">RR16308.3</a>	MY FUTURE 8	4(A-B)	S1	Ellefson, Susan K	27	
<a href="#">RR16308.4</a>	MY FUTURE 8	7(A-B)	S1	Ellefson, Susan K	24	
<a href="#">RR16308.5</a>	MY FUTURE 8	1(A-B)	S2	Ellefson, Susan K	26	
<a href="#">RR16308.6</a>	MY FUTURE 8	6(A-B)	S2	Ellefson, Susan K	24	
<a href="#">RR10707A.2</a>	ORCHESTRA 7 & 8 A	6(B)	Q2	Wilcox, Sheila M	31	
<a href="#">RR10707A.3</a>	ORCHESTRA 7 & 8 A	6(B)	S2	Wilcox, Sheila M	29	

2024-25 (as of 8/6/24)							2023-24 (Fall Semester)						
Number. Section	Course Name	Expression	Term	Teacher Name	Students	Comments	Number. Section	Course Name	Expression	Term	Teacher Name	Students	Comments
							<a href="#">RR12160.1</a>	OUTDOOR RECREATION	1(A-B)	S2	Greiner, Taryn	29	Course Not Running In 24-25
							<a href="#">RR12160.2</a>	OUTDOOR RECREATION	4(A-B)	S1	Friedlieb, Evan T	28	Course Not Running In 24-25
<a href="#">RR01104.1</a>	PAINTING	5(A-B)	S1	Norland, Anthony P	23		<a href="#">RR01104.1</a>	PAINTING	3(A-B)	S1	Norland, Anthony P	29	
							<a href="#">RR01104.2</a>	PAINTING	4(A-B)	S2	Custer, Deborah A	27	
<a href="#">RR02200.1</a>	PERSONAL FINANCE	1(A-B)	S2	Hammer, Kyle G	26		<a href="#">RR02200.1</a>	PERSONAL FINANCE	2(A-B)	S2	Hammer, Kyle G	26	
<a href="#">RR02200.2</a>	PERSONAL FINANCE	5(A-B)	S2	Hammer, Kyle G	24		<a href="#">RR02200.2</a>	PERSONAL FINANCE	4(A-B)	S2	Hammer, Kyle G	22	
<a href="#">RR07101.1</a>	PERSONAL HEALTH STUDIES	1(A-B)	S1	Friedlieb, Evan T	23	New course for Teacher	<a href="#">RR07101.1</a>	PERSONAL HEALTH STUDIES	4(A-B)	S1	Stefanich, Stephanie	28	
<a href="#">RR07101.2</a>	PERSONAL HEALTH STUDIES	3(A-B)	S2	Friedlieb, Evan T	36	New course for Teacher	<a href="#">RR07101.2</a>	PERSONAL HEALTH STUDIES	5(A-B)	S1	Stefanich, Stephanie	34	
<a href="#">RR07101.3</a>	PERSONAL HEALTH STUDIES	4(A-B)	S1	Stefanich, Stephanie	31		<a href="#">RR07101.3</a>	PERSONAL HEALTH STUDIES	1(A-B)	S2	Stefanich, Stephanie	28	
<a href="#">RR07101.4</a>	PERSONAL HEALTH STUDIES	7(A-B)	S1	Stefanich, Stephanie	23		<a href="#">RR07101.4</a>	PERSONAL HEALTH STUDIES	5(A-B)	S2	Stefanich, Stephanie	32	
<a href="#">RR07101.5</a>	PERSONAL HEALTH STUDIES	4(A-B)	S2	Stefanich, Stephanie	39		<a href="#">RR07101.5</a>	PERSONAL HEALTH STUDIES	6(A-B)	S2	Stefanich, Stephanie	32	
<a href="#">RR07101.6</a>	PERSONAL HEALTH STUDIES	5(A-B)	S2	Stefanich, Stephanie	37		<a href="#">RR07101.6</a>	PERSONAL HEALTH STUDIES	2(A-B)	S1	Streier, Sean D	29	Not Teaching course in 24-25
<a href="#">RR07101.7</a>	PERSONAL HEALTH STUDIES	6(A-B)	S2	Stefanich, Stephanie	39		<a href="#">RR07101.7</a>	PERSONAL HEALTH STUDIES	2(A-B)	S2	Streier, Sean D	26	Not Teaching course in 24-25
<a href="#">RR01110.1</a>	PHOTOGRAPHY	2(A-B)	S1	Norland, Anthony P	18		<a href="#">RR01110.1</a>	PHOTOGRAPHY	2(A-B)	S1	Norland, Anthony P	18	
<a href="#">RR01110.2</a>	PHOTOGRAPHY	6(A-B)	S1	Norland, Anthony P	18		<a href="#">RR01110.2</a>	PHOTOGRAPHY	4(A-B)	S2	Norland, Anthony P	16	
<a href="#">RR01110.3</a>	PHOTOGRAPHY	1(A-B)	S2	Norland, Anthony P	19								
<a href="#">RR01110.4</a>	PHOTOGRAPHY	3(A-B)	S2	Norland, Anthony P	19								
<a href="#">RR12007A.1</a>	PHY ED 7 A	6(A)	S1	Friedlieb, Evan T	27		<a href="#">RR12007.7</a>	PHY ED 7	6(A)	Q2	Friedlieb, Evan T	31	
<a href="#">RR12007A.2</a>	PHY ED 7 A	6(B)	S1	Friedlieb, Evan T	30		<a href="#">RR12007.8</a>	PHY ED 7	6(A)	S2	Friedlieb, Evan T	30	
<a href="#">RR12007A.3</a>	PHY ED 7 A	6(A)	S1	Brainard, Paul A	27		<a href="#">RR12007.9</a>	PHY ED 7	6(B)	Q2	Friedlieb, Evan T	36	
<a href="#">RR12007A.4</a>	PHY ED 7 A	6(B)	S1	Brainard, Paul A	31		<a href="#">RR12007.10</a>	PHY ED 7	6(B)	S2	Friedlieb, Evan T	35	
<a href="#">RR12007A.5</a>	PHY ED 7 A	6(A)	S1	Streier, Sean D	26		<a href="#">RR12007.11</a>	PHY ED 7	6(A)	Q2	Brainard, Paul A	32	
<a href="#">RR12007A.6</a>	PHY ED 7 A	6(B)	S1	Streier, Sean D	29		<a href="#">RR12007.12</a>	PHY ED 7	6(A)	S2	Brainard, Paul A	30	
<a href="#">RR12007B.1</a>	PHY ED 7 B	6(A)	S2	Friedlieb, Evan T	30		<a href="#">RR12007.13</a>	PHY ED 7	6(B)	Q2	Brainard, Paul A	32	
<a href="#">RR12007B.2</a>	PHY ED 7 B	6(B)	S2	Friedlieb, Evan T	27		<a href="#">RR12007.14</a>	PHY ED 7	6(B)	S2	Brainard, Paul A	31	
<a href="#">RR12007B.3</a>	PHY ED 7 B	6(A)	S2	Brainard, Paul A	31		<a href="#">RR12007.15</a>	PHY ED 7	6(B)	Q2	Streier, Sean D	30	

2024-25 (as of 8/6/24)							2023-24 (Fall Semester)						
Number. Section	Course Name	Expression	Term	Teacher Name	Students	Comments	Number. Section	Course Name	Expression	Term	Teacher Name	Students	Comments
<a href="#">RR12007B.4</a>	PHY ED 7 B	6(B)	S2	Brainard, Paul A	27		<a href="#">RR12007.16</a>	PHY ED 7	6(A)	S2	Streier, Sean D	33	
<a href="#">RR12007B.5</a>	PHY ED 7 B	6(A)	S2	Streier, Sean D	30		<a href="#">RR12007.17</a>	PHY ED 7	6(A)	Q2	Streier, Sean D	33	
<a href="#">RR12007B.6</a>	PHY ED 7 B	6(B)	S2	Streier, Sean D	27		<a href="#">RR12007.18</a>	PHY ED 7	6(B)	S2	Streier, Sean D	30	
<a href="#">RR12008A.1</a>	PHY ED 8 A	7(A)	S1	Friedlieb, Evan T	28		<a href="#">RR12008.8</a>	PHY ED 8	5(A)	Q2	Friedlieb, Evan T	29	
<a href="#">RR12008A.2</a>	PHY ED 8 A	7(B)	S1	Friedlieb, Evan T	34		<a href="#">RR12008.9</a>	PHY ED 8	5(A)	S2	Friedlieb, Evan T	28	
<a href="#">RR12008A.3</a>	PHY ED 8 A	7(A)	S1	Brainard, Paul A	26	New course for Teacher	<a href="#">RR12008.10</a>	PHY ED 8	5(B)	Q2	Friedlieb, Evan T	24	
<a href="#">RR12008A.4</a>	PHY ED 8 A	7(B)	S1	Brainard, Paul A	35	New course for Teacher	<a href="#">RR12008.11</a>	PHY ED 8	5(B)	S2	Friedlieb, Evan T	25	
<a href="#">RR12008A.5</a>	PHY ED 8 A	7(A)	S1	Streier, Sean D	27		<a href="#">RR12008.12</a>	PHY ED 8	5(A)	Q2	Hinrichs, Robert K	31	Move to Elementary Full time
<a href="#">RR12008A.6</a>	PHY ED 8 A	7(B)	S1	Streier, Sean D	34		<a href="#">RR12008.13</a>	PHY ED 8	5(A)	S2	Hinrichs, Robert K	31	Move to Elementary Full time
<a href="#">RR12008B.1</a>	PHY ED 8 B	7(A)	S2	Friedlieb, Evan T	33		<a href="#">RR12008.14</a>	PHY ED 8	5(B)	Q2	Hinrichs, Robert K	24	Move to Elementary Full time
<a href="#">RR12008B.2</a>	PHY ED 8 B	7(B)	S2	Friedlieb, Evan T	27		<a href="#">RR12008.15</a>	PHY ED 8	5(B)	S2	Hinrichs, Robert K	22	Move to Elementary Full time
<a href="#">RR12008B.3</a>	PHY ED 8 B	7(A)	S2	Brainard, Paul A	34	New course for Teacher	<a href="#">RR12008.16</a>	PHY ED 8	5(A)	Q2	Streier, Sean D	28	
<a href="#">RR12008B.4</a>	PHY ED 8 B	7(B)	S2	Brainard, Paul A	27	New course for Teacher	<a href="#">RR12008.17</a>	PHY ED 8	5(A)	S2	Streier, Sean D	27	
<a href="#">RR12008B.5</a>	PHY ED 8 B	7(A)	S2	Streier, Sean D	34		<a href="#">RR12008.18</a>	PHY ED 8	5(B)	Q2	Streier, Sean D	25	
<a href="#">RR12008B.6</a>	PHY ED 8 B	7(B)	S2	Streier, Sean D	27		<a href="#">RR12008.19</a>	PHY ED 8	5(B)	S2	Streier, Sean D	23	
							<a href="#">RR12008.20</a>	PHY ED 8	6(A)	Q2	Greiner, Taryn	8	Teacher Cut
							<a href="#">RR12008.21</a>	PHY ED 8	6(A)	S2	Greiner, Taryn	8	Teacher Cut
<a href="#">RR12122.1</a>	RACQUET/LIFETIME SPORTS	5(A-B)	S1	Friedlieb, Evan T	34	New course for Teacher	<a href="#">RR12120.1</a>	INDIVIDUAL/DUAL/RACQUET SPORTS	7(A-B)	S1	Stefanich, Stephanie	29	Not Teaching course in 24-25
<a href="#">RR16200A.1</a>	REACH JH A	3(A-B)	S1	Ismil, Lori J	21		<a href="#">RR16200A.1</a>	REACH JH A	3(A-B)	S1	Ismil, Lori J	20	
<a href="#">RR16200B.1</a>	REACH JH B	3(A-B)	S2	Ismil, Lori J	21		<a href="#">RR16200B.1</a>	REACH JH B	3(A-B)	S2	Ismil, Lori J	20	
<a href="#">RR16225A.1</a>	REACH SH A	2(A-B)	S1	Ismil, Lori J	18		<a href="#">RR16225A.1</a>	REACH SH A	1(A-B)	S1	Ismil, Lori J	18	
<a href="#">RR16225A.2</a>	REACH SH A	4(A-B)	S1	Ismil, Lori J	18		<a href="#">RR16225A.2</a>	REACH SH A	2(A-B)	S1	Ismil, Lori J	18	
<a href="#">RR16225A.3</a>	REACH SH A	6(A-B)	S1	Ismil, Lori J	17		<a href="#">RR16225A.3</a>	REACH SH A	5(A-B)	S1	Ismil, Lori J	18	
<a href="#">RR16225B.1</a>	REACH SH B	2(A-B)	S2	Ismil, Lori J	16		<a href="#">RR16225A.4</a>	REACH SH A	6(A-B)	S1	Ismil, Lori J	20	
<a href="#">RR16225B.2</a>	REACH SH B	4(A-B)	S2	Ismil, Lori J	21		<a href="#">RR16225B.1</a>	REACH SH B	1(A-B)	S2	Ismil, Lori J	19	
<a href="#">RR16225B.3</a>	REACH SH B	6(A-B)	S2	Ismil, Lori J	13		<a href="#">RR16225B.2</a>	REACH SH B	2(A-B)	S2	Ismil, Lori J	19	

2024-25 (as of 8/6/24)							2023-24 (Fall Semester)						
Number. Section	Course Name	Expression	Term	Teacher Name	Students	Comments	Number. Section	Course Name	Expression	Term	Teacher Name	Students	Comments
<a href="#">RR16221A.1</a>	9TH GRADE REACH A	1(A-B)	S1	Ismil, Lori J	16		<a href="#">RR16225B.3</a>	REACH SH B	5(A-B)	S2	Ismil, Lori J	19	
<a href="#">RR16221B.1</a>	9TH GRADE REACH B	1(A-B)	S2	Ismil, Lori J	17		<a href="#">RR16225B.4</a>	REACH SH B	6(A-B)	S2	Ismil, Lori J	15	
<a href="#">RR19610A.1</a>	RECREATIONAL FITNESS A	3(A-B)	S1	Stefanich, Stephanie	12		<a href="#">RR19610A.1</a>	RECREATIONAL FITNESS A	2(A-B)	S1	Stefanich, Stephanie	19	
<a href="#">RR19610B.1</a>	RECREATIONAL FITNESS B	3(A-B)	S2	Stefanich, Stephanie	13		<a href="#">RR19610B.1</a>	RECREATIONAL FITNESS B	3(A-B)	S2	Stefanich, Stephanie	20	
<a href="#">RR19910A.1</a>	RESOURCE ART EXPLORATION A	1(A-B)	S1	King, Amber Ann	14	New Course SPED							
<a href="#">RR19910B.1</a>	RESOURCE ART EXPLORATION B	1(A-B)	S2	King, Amber Ann	14	New Course SPED							
							<a href="#">RR19720A.1</a>	RES ORG & STDY SKLLS/POST SEC READ A	6(A-B)	S1	Galloway, August C	10	Course Not Running In 24-25
							<a href="#">RR19720B.1</a>	RES ORG & STDY SKLLS/POST SEC READ B	1(A-B)	S2	Galloway, August C	5	Course Not Running In 24-25
<a href="#">RR19210A.1</a>	RESOURCE ENGLISH I A	5(A-B)	S1	Heitke, Emily	13	SPED	<a href="#">RR19210A.1</a>	RESOURCE ENGLISH I A	4(A-B)	S1	Heitke, Emily	11	
<a href="#">RR19210B.1</a>	RESOURCE ENGLISH I B	4(A-B)	S2	Heitke, Emily	13	SPED	<a href="#">RR19210B.1</a>	RESOURCE ENGLISH I B	2(A-B)	S2	Heitke, Emily	10	
<a href="#">RR19211A.1</a>	RESOURCE ENGLISH II A	7(A-B)	S1	Heitke, Emily	7	SPED	<a href="#">RR19211A.1</a>	RESOURCE ENGLISH II A	1(A-B)	S1	Heitke, Emily	10	
<a href="#">RR19211B.1</a>	RESOURCE ENGLISH II B	7(A-B)	S2	Heitke, Emily	7	SPED	<a href="#">RR19211A.2</a>	RESOURCE ENGLISH II A	2(A-B)	S1	Heitke, Emily	7	
<a href="#">RR19212A.1</a>	RESOURCE ENGLISH III A	3(A-B)	S1	Heitke, Emily	9	SPED	<a href="#">RR19211B.1</a>	RESOURCE ENGLISH II B	3(A-B)	S2	Heitke, Emily	7	
<a href="#">RR19212A.2</a>	RESOURCE ENGLISH III A	4(A-B)	S1	Heitke, Emily	8	SPED	<a href="#">RR19211B.2</a>	RESOURCE ENGLISH II B	6(A-B)	S2	Heitke, Emily	9	
<a href="#">RR19212B.1</a>	RESOURCE ENGLISH III B	2(A-B)	S2	Heitke, Emily	6	SPED	<a href="#">RR19212A.1</a>	RESOURCE ENGLISH III A	6(A-B)	S1	Heitke, Emily	13	
<a href="#">RR19212B.2</a>	RESOURCE ENGLISH III B	6(A-B)	S2	Heitke, Emily	11	SPED	<a href="#">RR19212B.1</a>	RESOURCE ENGLISH III B	4(A-B)	S2	Heitke, Emily	7	
<a href="#">RR19304A.1</a>	RESOURCE FUNCTIONAL MATH A	6(A-B)	S1	King, Amber Ann	14	SPED	<a href="#">RR19304A.1</a>	RESOURCE FUNCTIONAL MATH A	5(A-B)	S1	King, Amber Ann	15	
<a href="#">RR19304B.1</a>	RESOURCE FUNCTIONAL MATH B	6(A-B)	S2	King, Amber Ann	13	SPED	<a href="#">RR19304B.1</a>	RESOURCE FUNCTIONAL MATH B	4(A-B)	S2	King, Amber Ann	14	
<a href="#">RR19810A.1</a>	RESOURCE LIFE SKILLS A	5(A-B)	S1	King, Amber Ann	11	SPED	<a href="#">RR19810A.1</a>	RESOURCE LIFE SKILLS A	7(A-B)	S1	King, Amber Ann	13	
<a href="#">RR19810B.1</a>	RESOURCE LIFE SKILLS B	4(A-B)	S2	King, Amber Ann	10	SPED	<a href="#">RR19810B.1</a>	RESOURCE LIFE SKILLS B	1(A-B)	S2	King, Amber Ann	18	
<a href="#">RR19310A.1</a>	RESOURCE MATH I A	6(A-B)	S1	Costly, Lee	8	Teacher new to District SPED	<a href="#">RR19310A.1</a>	RESOURCE MATH I A	1(A-B)	S1	Rengo, David J	8	Teacher Retired

2024-25 (as of 8/6/24)							2023-24 (Fall Semester)						
Number. Section	Course Name	Expression	Term	Teacher Name	Students	Comments	Number. Section	Course Name	Expression	Term	Teacher Name	Students	Comments
<a href="#">RR19310A.2</a>	RESOURCE MATH I A	7(A-B)	S1	Costly, Lee	8	Teacher new to District SPED	<a href="#">RR19310A.2</a>	RESOURCE MATH I A	3(A-B)	S1	Rengo, David J	10	Teacher Retired
<a href="#">RR19310B.1</a>	RESOURCE MATH I B	2(A-B)	S2	Costly, Lee	11	Teacher new to District SPED	<a href="#">RR19310B.1</a>	RESOURCE MATH I B	1(A-B)	S2	Rengo, David J	8	Teacher Retired
<a href="#">RR19310B.2</a>	RESOURCE MATH I B	5(A-B)	S2	Costly, Lee	5	Teacher new to District SPED	<a href="#">RR19310B.2</a>	RESOURCE MATH I B	2(A-B)	S2	Rengo, David J	9	Teacher Retired
<a href="#">RR19311A.1</a>	RESOURCE MATH II A	3(A-B)	S1	??	11	Teacher new to District SPED	<a href="#">RR19311A.1</a>	RESOURCE MATH II A	4(A-B)	S1	Nettleton, Jennifer	7	Teacher Left the District
<a href="#">RR19311A.2</a>	RESOURCE MATH II A	5(A-B)	S1	??	11	Teacher new to District SPED	<a href="#">RR19311A.2</a>	RESOURCE MATH II A	6(A-B)	S1	Nettleton, Jennifer	10	Teacher Left the District
<a href="#">RR19311B.1</a>	RESOURCE MATH II B	5(A-B)	S2	??	14	Teacher new to District SPED	<a href="#">RR19311A.3</a>	RESOURCE MATH II A	7(A-B)	S1	Nettleton, Jennifer	9	Teacher Left the District
<a href="#">RR19311B.2</a>	RESOURCE MATH II B	7(A-B)	S2	??	8	Teacher new to District SPED	<a href="#">RR19311B.1</a>	RESOURCE MATH II B	2(A-B)	S2	Nettleton, Jennifer	10	Teacher Left the District
<a href="#">RR19312A.1</a>	RESOURCE MATH III A	4(A-B)	S1	Galloway, August C	9	SPED	<a href="#">RR19311B.2</a>	RESOURCE MATH II B	3(A-B)	S2	Nettleton, Jennifer	6	Teacher Left the District
<a href="#">RR19312A.2</a>	RESOURCE MATH III A	5(A-B)	S1	Galloway, August C	9	SPED	<a href="#">RR19311B.3</a>	RESOURCE MATH II B	4(A-B)	S2	Nettleton, Jennifer	7	Teacher Left the District
<a href="#">RR19312B.1</a>	RESOURCE MATH III B	5(A-B)	S2	Galloway, August C	8	SPED	<a href="#">RR19312A.1</a>	RESOURCE MATH III A	1(A-B)	S1	Galloway, August C	10	
<a href="#">RR19312B.2</a>	RESOURCE MATH III B	7(A-B)	S2	Galloway, August C	9	SPED	<a href="#">RR19312A.2</a>	RESOURCE MATH III A	4(A-B)	S1	Pond, Cara	7	Not Teaching course in 24-25
<a href="#">RR19313A.1</a>	RESOURCE MATH IV A	3(A-B)	S1	Galloway, August C	10	New course for Teacher SPED	<a href="#">RR19312B.1</a>	RESOURCE MATH III B	7(A-B)	S2	Galloway, August C	7	
<a href="#">RR19313B.1</a>	RESOURCE MATH IV B	3(A-B)	S2	Galloway, August C	10	New course for Teacher SPED	<a href="#">RR19312B.2</a>	RESOURCE MATH III B	2(A-B)	S2	Pond, Cara	13	Not Teaching course in 24-25
							<a href="#">RR19313A.1</a>	RESOURCE MATH IV A	7(A-B)	S1	Pond, Cara	15	Not Teaching course in 24-25
							<a href="#">RR19313B.1</a>	RESOURCE MATH IV B	1(A-B)	S2	Pond, Cara	9	Not Teaching course in 24-25
<a href="#">RR19818A.1</a>	RESOURCE ORGANIZATION AND STUDY SKILLS A	1(A-B)	S1	Heitke, Emily	15	New course for Teacher SPED	<a href="#">RR19818A.1</a>	RESOURCE ORGANIZATION AND STUDY SKILLS A	2(A-B)	S1	Galloway, August C	16	
<a href="#">RR19818A.2</a>	RESOURCE ORGANIZATION AND STUDY SKILLS A	1(A-B)	S1	Galloway, August C	15	SPED	<a href="#">RR19818A.2</a>	RESOURCE ORGANIZATION AND STUDY SKILLS A	1(A-B)	S1	Deedrick, Rebekah J	14	
<a href="#">RR19818A.3</a>	RESOURCE ORGANIZATION AND STUDY SKILLS A	1(A-B)	S1	Deedrick, Rebekah J	14	SPED	<a href="#">RR19818A.3</a>	RESOURCE ORGANIZATION AND STUDY SKILLS A	6(A-B)	S1	Pond, Cara	12	Not Teaching course in 24-25
<a href="#">RR19818B.1</a>	RESOURCE ORGANIZATION AND STUDY SKILLS B	1(A-B)	S2	Heitke, Emily	15	New course for Teacher SPED	<a href="#">RR19818A.4</a>	RESOURCE ORGANIZATION AND STUDY SKILLS A	4(A-B)	S1	Rengo, David J	9	Teacher Retired
<a href="#">RR19818B.2</a>	RESOURCE ORGANIZATION AND STUDY SKILLS B	1(A-B)	S2	Galloway, August C	15	SPED	<a href="#">RR19818A.5</a>	RESOURCE ORGANIZATION AND STUDY SKILLS A	5(A-B)	S1	Rengo, David J	9	Teacher Retired
<a href="#">RR19818B.3</a>	RESOURCE ORGANIZATION AND STUDY SKILLS B	1(A-B)	S2	Deedrick, Rebekah J	15	SPED	<a href="#">RR19818A.6</a>	RESOURCE ORGANIZATION AND STUDY SKILLS A	7(A-B)	S1	Rengo, David J	8	Teacher Retired
							<a href="#">RR19818A.7</a>	RESOURCE ORGANIZATION AND STUDY SKILLS A	3(A-B)	S1	Rengo, David J	1	Teacher Retired

2024-25 (as of 8/6/24)							2023-24 (Fall Semester)						
Number. Section	Course Name	Expression	Term	Teacher Name	Students	Comments	Number. Section	Course Name	Expression	Term	Teacher Name	Students	Comments
							<a href="#">RR19818B.1</a>	RESOURCE ORGANIZATION AND STUDY SKILLS B	1(A-B)	S2	Deedrick, Rebekah J	12	
							<a href="#">RR19818B.2</a>	RESOURCE ORGANIZATION AND STUDY SKILLS B	4(A-B)	S2	Pond, Cara	12	Not Teaching course in 24-25
							<a href="#">RR19818B.3</a>	RESOURCE ORGANIZATION AND STUDY SKILLS B	4(A-B)	S2	Galloway, August C	7	
							<a href="#">RR19818B.4</a>	RESOURCE ORGANIZATION AND STUDY SKILLS B	5(A-B)	S2	Rengo, David J	14	Teacher Retired
							<a href="#">RR19818B.5</a>	RESOURCE ORGANIZATION AND STUDY SKILLS B	6(A-B)	S2	Rengo, David J	10	Teacher Retired
							<a href="#">RR19818B.6</a>	RESOURCE ORGANIZATION AND STUDY SKILLS B	7(A-B)	S2	Rengo, David J	12	Teacher Retired
							<a href="#">RR19812A.1</a>	RESOURCE RECREATION & LEISURE A	1(A-B)	S1	King, Amber Ann	13	Course Not Running In 24-25
							<a href="#">RR19812B.1</a>	RESOURCE RECREATION & LEISURE B	6(A-B)	S2	King, Amber Ann	17	Course Not Running In 24-25
<a href="#">RR19814A.1</a>	RESOURCE STUDY SKILLS A	1(A-B)	S1	Costly, Lee	16	Teacher new to District SPED	<a href="#">RR19814A.1</a>	RESOURCE STUDY SKILLS A	4(A-B)	S1	Rosati, Kortney J	10	
<a href="#">RR19814A.2</a>	RESOURCE STUDY SKILLS A	1(A-B)	S1	Rosati, Kortney J	15	SPED	<a href="#">RR19814A.2</a>	RESOURCE STUDY SKILLS A	2(A-B)	S1	Nettleton, Jennifer	8	Teacher Left the District
<a href="#">RR19814A.3</a>	RESOURCE STUDY SKILLS A	1(A-B)	S1	??	15	Teacher new to District SPED	<a href="#">RR19814A.3</a>	RESOURCE STUDY SKILLS A	1(A-B)	S1	Kulik, Timothy	4	Teacher Left the District
<a href="#">RR19814B.1</a>	RESOURCE STUDY SKILLS B	1(A-B)	S2	Costly, Lee	15	SPED	<a href="#">RR19814A.4</a>	RESOURCE STUDY SKILLS A	7(A-B)	S1	Kulik, Timothy	13	Teacher Left the District
<a href="#">RR19814B.2</a>	RESOURCE STUDY SKILLS B	1(A-B)	S2	Rosati, Kortney J	15	SPED	<a href="#">RR19814A.5</a>	RESOURCE STUDY SKILLS A	5(B)	Q2	Rengo, David J	1	Teacher Retired
<a href="#">RR19814B.3</a>	RESOURCE STUDY SKILLS B	1(A-B)	S2	??	15	Teacher new to District SPED	<a href="#">RR19814B.1</a>	RESOURCE STUDY SKILLS B	1(A-B)	S2	Rosati, Kortney J	5	Teacher Left the District
							<a href="#">RR19814B.2</a>	RESOURCE STUDY SKILLS B	5(A-B)	S2	Nettleton, Jennifer	3	Teacher Left the District
							<a href="#">RR19814B.3</a>	RESOURCE STUDY SKILLS B	4(A-B)	S2	Rudolph, Macoy	9	Teacher Left the District
							<a href="#">RR19814B.4</a>	RESOURCE STUDY SKILLS B	7(A-B)	S2	Rudolph, Macoy	15	Teacher Left the District
							<a href="#">RR19814B.5</a>	RESOURCE STUDY SKILLS B	5(B)	S2	Nettleton, Jennifer	2	Teacher Left the District
							<a href="#">RR19814B.6</a>	RESOURCE STUDY SKILLS B	1(A-B)	S2	Nettleton, Jennifer	0	Teacher Left the District
<a href="#">RR19030A.1</a>	SCIENCE LAB A	6(A-B)	S1	Martinson, Kianna	8	Teacher new to District SPED	<a href="#">RR19030A.1</a>	SCIENCE LAB A	6(A-B)	S1	King, Amber Ann	14	Not Teaching course in 24-25
<a href="#">RR19030A.2</a>	SCIENCE LAB A	7(A-B)	S1	Martinson, Kianna	14	Teacher new to District SPED	<a href="#">RR19030A.2</a>	SCIENCE LAB A	1(A-B)	S1	Rosati, Kortney J	8	Not Teaching course in 24-25

2024-25 (as of 8/6/24)							2023-24 (Fall Semester)						
Number. Section	Course Name	Expression	Term	Teacher Name	Students	Comments	Number. Section	Course Name	Expression	Term	Teacher Name	Students	Comments
<a href="#">RR19030B.1</a>	SCIENCE LAB B	6(A-B)	S2	Martinson, Kianna	7	Teacher new to District SPED	<a href="#">RR19030B.1</a>	SCIENCE LAB B	7(A-B)	S2	King, Amber Ann	14	Not Teaching course in 24-25
<a href="#">RR19030B.2</a>	SCIENCE LAB B	7(A-B)	S2	Martinson, Kianna	15	Teacher new to District SPED	<a href="#">RR19030B.2</a>	SCIENCE LAB B	6(A-B)	S2	Rosati, Kortney J	8	Not Teaching course in 24-25
<a href="#">RR10800A.1</a>	SENIOR HIGH ORCHESTRA A	5(A-B)	S1	Wilcox, Sheila M	17		<a href="#">RR10800A.1</a>	SENIOR HIGH ORCHESTRA A	4(A-B)	S1	Wilcox, Sheila M	26	
<a href="#">RR10800B.1</a>	SENIOR HIGH ORCHESTRA B	5(A-B)	S2	Wilcox, Sheila M	16		<a href="#">RR10800B.1</a>	SENIOR HIGH ORCHESTRA B	4(A-B)	S2	Wilcox, Sheila M	25	
<a href="#">RR08200.1</a>	SMALL ENGINES	2(A-B)	S1	Fyre, David N	21		<a href="#">RR08200.1</a>	SMALL ENGINES	1(A-B)	S1	Fyre, David N	18	
<a href="#">RR08200.2</a>	SMALL ENGINES	3(A-B)	S1	Fyre, David N	22		<a href="#">RR08200.2</a>	SMALL ENGINES	5(A-B)	S1	Fyre, David N	20	
<a href="#">RR14100.1</a>	SOCIAL STUDIES FOUNDATIONS 9	1(A-B)	S2	Ellefson, Susan K	38	New course for Teacher	<a href="#">RR14100.1</a>	SOCIAL STUDIES FOUNDATIONS 9	2(A-B)	S2	Golobich, Steven L	28	Teacher move to ALP
<a href="#">RR14100.2</a>	SOCIAL STUDIES FOUNDATIONS 9	4(A-B)	S1	Krebs, Aimee M	31	New course for Teacher	<a href="#">RR14100.2</a>	SOCIAL STUDIES FOUNDATIONS 9	7(A-B)	S2	Golobich, Steven L	30	Teacher move to ALP
<a href="#">RR14100.3</a>	SOCIAL STUDIES FOUNDATIONS 9	6(A-B)	S1	Krebs, Aimee M	35	New course for Teacher	<a href="#">RR14100.3</a>	SOCIAL STUDIES FOUNDATIONS 9	3(A-B)	S2	Christiansen, Isaac H	30	Not Teaching course in 24-25
							<a href="#">RR14100.4</a>	SOCIAL STUDIES FOUNDATIONS 9	6(A-B)	S2	Christiansen, Isaac H	26	Not Teaching course in 24-25
<a href="#">RR18100A.1</a>	SPANISH I A	1(A-B)	S1	Kowalski, Terri L	32		<a href="#">RR18100A.1</a>	SPANISH I A	7(A-B)	S1	Warner, Abigail E	29	Moved to Part Time Elementary
<a href="#">RR18100A.2</a>	SPANISH I A	2(A-B)	S1	Kowalski, Terri L	30		<a href="#">RR18100A.2</a>	SPANISH I A	1(A-B)	S1	Kowalski, Terri L	31	
<a href="#">RR18100A.3</a>	SPANISH I A	6(A-B)	S1	Kowalski, Terri L	37		<a href="#">RR18100A.3</a>	SPANISH I A	5(A-B)	S1	Kowalski, Terri L	30	
<a href="#">RR18100B.1</a>	SPANISH I B	1(A-B)	S2	Kowalski, Terri L	35		<a href="#">RR18100B.1</a>	SPANISH I B	5(A-B)	S2	Warner, Abigail E	28	Moved to Part Time Elementary
<a href="#">RR18100B.2</a>	SPANISH I B	3(A-B)	S2	Kowalski, Terri L	34		<a href="#">RR18100B.2</a>	SPANISH I B	3(A-B)	S2	Kowalski, Terri L	23	
<a href="#">RR18100B.3</a>	SPANISH I B	5(A-B)	S2	Kowalski, Terri L	32		<a href="#">RR18100B.3</a>	SPANISH I B	7(A-B)	S2	Kowalski, Terri L	27	
<a href="#">RR18125A.1</a>	SPANISH II A	6(A-B)	S1	Warner, Abigail E	32		<a href="#">RR18125A.1</a>	SPANISH II A	1(A-B)	S1	Warner, Abigail E	29	
<a href="#">RR18125A.2</a>	SPANISH II A	7(A-B)	S1	Warner, Abigail E	27		<a href="#">RR18125A.2</a>	SPANISH II A	3(A-B)	S1	Warner, Abigail E	18	
<a href="#">RR18125B.1</a>	SPANISH II B	1(A-B)	S2	Warner, Abigail E	31		<a href="#">RR18125A.3</a>	SPANISH II A	5(A-B)	S1	Warner, Abigail E	30	
<a href="#">RR18125B.2</a>	SPANISH II B	2(A-B)	S2	Warner, Abigail E	29		<a href="#">RR18125B.1</a>	SPANISH II B	1(A-B)	S2	Warner, Abigail E	25	
							<a href="#">RR18125B.2</a>	SPANISH II B	4(A-B)	S2	Warner, Abigail E	23	
							<a href="#">RR18125B.3</a>	SPANISH II B	7(A-B)	S2	Warner, Abigail E	27	
							<a href="#">RR18150A.1</a>	SPANISH III A	2(A-B)	S1	Warner, Abigail E	13	

2024-25 (as of 8/6/24)							2023-24 (Fall Semester)						
Number. Section	Course Name	Expression	Term	Teacher Name	Students	Comments	Number. Section	Course Name	Expression	Term	Teacher Name	Students	Comments
							<a href="#">RR18150B.1</a>	SPANISH III B	2(A-B)	S2	Warner, Abigail E	11	
<a href="#">RR12141.1</a>	STRENGTH AND CONDITIONING	2(A-B)	S2	Friedlieb, Evan T	32		<a href="#">RR12141.1</a>	STRENGTH AND CONDITIONING	7(A-B)	S2	Friedlieb, Evan T	33	
							<a href="#">RR12141.2</a>	STRENGTH AND CONDITIONING	7(A-B)	S1	Greiner, Taryn	33	Teacher Cut
							<a href="#">RR12141.3</a>	STRENGTH AND CONDITIONING	3(A-B)	S2	Greiner, Taryn	33	Teacher Cut
<a href="#">RR17000A.1</a>	STUDY HALL A	1(A-B)	S1	Studyhall, Supervisor	36		<a href="#">RR17000A.1</a>	STUDY HALL A	1(A-B)	S1	Studyhall, Supervisor	48	
<a href="#">RR17000A.2</a>	STUDY HALL A	2(A-B)	S1	Studyhall, Supervisor	25		<a href="#">RR17000A.2</a>	STUDY HALL A	2(A-B)	S1	Studyhall, Supervisor	48	
<a href="#">RR17000A.3</a>	STUDY HALL A	3(A-B)	S1	Studyhall, Supervisor	53		<a href="#">RR17000A.3</a>	STUDY HALL A	3(A-B)	S1	Studyhall, Supervisor	41	
<a href="#">RR17000A.4</a>	STUDY HALL A	4(A-B)	S1	Studyhall, Supervisor	30		<a href="#">RR17000A.4</a>	STUDY HALL A	4(A-B)	S1	Studyhall, Supervisor	44	
<a href="#">RR17000A.5</a>	STUDY HALL A	5(A-B)	S1	Studyhall, Supervisor	22		<a href="#">RR17000A.5</a>	STUDY HALL A	5(A-B)	S1	Studyhall, Supervisor	37	
<a href="#">RR17000A.6</a>	STUDY HALL A	6(A-B)	S1	Studyhall, Supervisor	51		<a href="#">RR17000A.6</a>	STUDY HALL A	6(A-B)	S1	Studyhall, Supervisor	35	
<a href="#">RR17000A.7</a>	STUDY HALL A	7(A-B)	S1	Studyhall, Supervisor	28		<a href="#">RR17000A.7</a>	STUDY HALL A	7(A-B)	S1	Studyhall, Supervisor	54	
<a href="#">RR17000B.1</a>	STUDY HALL B	1(A-B)	S2	Studyhall, Supervisor	23		<a href="#">RR17000B.1</a>	STUDY HALL B	1(A-B)	S2	Studyhall, Supervisor	42	
<a href="#">RR17000B.2</a>	STUDY HALL B	2(A-B)	S2	Studyhall, Supervisor	19		<a href="#">RR17000B.2</a>	STUDY HALL B	2(A-B)	S2	Studyhall, Supervisor	32	
<a href="#">RR17000B.3</a>	STUDY HALL B	3(A-B)	S2	Studyhall, Supervisor	19		<a href="#">RR17000B.3</a>	STUDY HALL B	3(A-B)	S2	Studyhall, Supervisor	27	
<a href="#">RR17000B.4</a>	STUDY HALL B	4(A-B)	S2	Studyhall, Supervisor	56		<a href="#">RR17000B.4</a>	STUDY HALL B	4(A-B)	S2	Studyhall, Supervisor	52	
<a href="#">RR17000B.5</a>	STUDY HALL B	5(A-B)	S2	Studyhall, Supervisor	24		<a href="#">RR17000B.5</a>	STUDY HALL B	5(A-B)	S2	Studyhall, Supervisor	43	
<a href="#">RR17000B.6</a>	STUDY HALL B	6(A-B)	S2	Studyhall, Supervisor	43		<a href="#">RR17000B.6</a>	STUDY HALL B	6(A-B)	S2	Studyhall, Supervisor	54	
<a href="#">RR17000B.7</a>	STUDY HALL B	7(A-B)	S2	Studyhall, Supervisor	60		<a href="#">RR17000B.7</a>	STUDY HALL B	7(A-B)	S2	Studyhall, Supervisor	22	
<a href="#">RR12110.1</a>	TEAM SPORTS	3(A-B)	S2	Brainard, Paul A	37	New course for Teacher	<a href="#">RR12110.1</a>	TEAM SPORTS	3(A-B)	S1	Friedlieb, Evan T	29	Not Teaching course in 24-25
							<a href="#">RR12110.2</a>	TEAM SPORTS	2(A-B)	S2	Friedlieb, Evan T	26	Not Teaching course in 24-25
<a href="#">RR09505AC.1</a>	TECHNICAL MATH A (CIS)	4(A-B)	S1	Peshel, Tara L	14		<a href="#">RR09505AC.1</a>	TECHNICAL MATH A (CIS)	2(A-B)	S1	Peshel, Tara L	14	
<a href="#">RR09505BC.1</a>	TECHNICAL MATH B (CIS)	5(A-B)	S2	Peshel, Tara L	14		<a href="#">RR09505BC.1</a>	TECHNICAL MATH B (CIS)	6(A-B)	S2	Peshel, Tara L	11	
<a href="#">RR05810.1</a>	THE ART OF PERSUASION	5(A-B)	S1	Clennon, Jill N	21		<a href="#">RR05810.1</a>	THE ART OF PERSUASION	4(A-B)	S2	Clennon, Jill N	10	

2024-25 (as of 8/6/24)							2023-24 (Fall Semester)						
Number. Section	Course Name	Expression	Term	Teacher Name	Students	Comments	Number. Section	Course Name	Expression	Term	Teacher Name	Students	Comments
<a href="#">RR14710.1</a>	THE WORLD WARS	1(A-B)	S1	Conger, Liam F	33		<a href="#">RR14710.1</a>	THE WORLD WARS	2(A-B)	S1	Conger, Liam F	20	
<a href="#">RR14250A.1</a>	US HISTORY A	3(A-B)	S1	Conger, Liam F	32		<a href="#">RR14250A.1</a>	US HISTORY A	1(A-B)	S1	Conger, Liam F	24	
<a href="#">RR14250A.2</a>	US HISTORY A	7(A-B)	S1	Conger, Liam F	30		<a href="#">RR14250A.2</a>	US HISTORY A	3(A-B)	S1	Conger, Liam F	34	
<a href="#">RR14250A.3</a>	US HISTORY A	1(A-B)	S1	Christiansen, Isaac H	34	New course for Teacher	<a href="#">RR14250A.3</a>	US HISTORY A	6(A-B)	S1	Golobich, Steven L	22	Teacher move to ALP
<a href="#">RR14250A.4</a>	US HISTORY A	6(A-B)	S1	Christiansen, Isaac H	31	New course for Teacher	<a href="#">RR14250A.4</a>	US HISTORY A	7(A-B)	S1	Golobich, Steven L	24	Teacher move to ALP
<a href="#">RR14250B.1</a>	US HISTORY B	1(A-B)	S2	Conger, Liam F	28		<a href="#">RR14250B.1</a>	US HISTORY B	2(A-B)	S2	Conger, Liam F	30	
<a href="#">RR14250B.2</a>	US HISTORY B	7(A-B)	S2	Conger, Liam F	36		<a href="#">RR14250B.2</a>	US HISTORY B	3(A-B)	S2	Golobich, Steven L	24	Teacher move to ALP
<a href="#">RR14250B.3</a>	US HISTORY B	5(A-B)	S2	Christiansen, Isaac H	32	New course for Teacher	<a href="#">RR14250B.3</a>	US HISTORY B	4(A-B)	S2	Golobich, Steven L	31	Teacher move to ALP
<a href="#">RR14250B.4</a>	US HISTORY B	6(A-B)	S2	Christiansen, Isaac H	32	New course for Teacher	<a href="#">RR14250B.4</a>	US HISTORY B	6(A-B)	S2	Conger, Liam F	16	
<a href="#">RR08500.1</a>	WELDING I	2-3(A-B)	Q1	Eichholz, James R	21		<a href="#">RR08500.1</a>	WELDING I	1-2(A-B)	Q1	Eichholz, James R	20	
<a href="#">RR08500.2</a>	WELDING I	6-7(A-B)	Q1	Eichholz, James R	21		<a href="#">RR08500.2</a>	WELDING I	5-6(A-B)	Q1	Eichholz, James R	18	
<a href="#">RR08502.1</a>	WELDING II	2-3(A-B)	Q2	Eichholz, James R	22		<a href="#">RR08500.3</a>	WELDING I	3-4(A-B)	Q3	Eichholz, James R	0	
<a href="#">RR08504.1</a>	WELDING III	3(A-B)	S2	Eichholz, James R	20		<a href="#">RR08502.1</a>	WELDING II	1-2(A-B)	Q2	Eichholz, James R	20	
							<a href="#">RR08502.2</a>	WELDING II	5-6(A-B)	Q2	Eichholz, James R	19	
							<a href="#">RR08504.1</a>	WELDING III	1(A-B)	S2	Eichholz, James R	18	
<a href="#">RR03900A.1</a>	WOLVERINE LIGHTHOUSE TEAM A	1(A-B)	S1	Kortekaas, Jessica L	8	New Course							
<a href="#">RR03900B.1</a>	WOLVERINE LIGHTHOUSE TEAM B	1(A-B)	S2	Kortekaas, Jessica L	8	New Course							
<a href="#">RR08100.1</a>	WOOD TECHNOLOGY I	3-4(A-B)	Q3	Fyre, David N	22		<a href="#">RR08100.1</a>	WOOD TECHNOLOGY I	2-3(A-B)	Q3	Fyre, David N	11	
<a href="#">RR08102.1</a>	WOOD TECHNOLOGY II	3-4(A-B)	Q4	Fyre, David N	20		<a href="#">RR08102.1</a>	WOOD TECHNOLOGY II	2-3(A-B)	Q4	Fyre, David N	11	
	WORLD HISTORY A	4(A-B)	S1	Lutzka, Stephanie A	31		<a href="#">RR14200A.1</a>	WORLD HISTORY A	4(A-B)	S1	Lutzka, Stephanie A	23	
<a href="#">RR14200A.1</a>	WORLD HISTORY A	1(A-B)	S1	Krebs, Aimee M	25		<a href="#">RR14200A.2</a>	WORLD HISTORY A	1(A-B)	S1	Krebs, Aimee M	32	
<a href="#">RR14200A.2</a>	WORLD HISTORY A	5(A-B)	S1	Krebs, Aimee M	24		<a href="#">RR14200A.3</a>	WORLD HISTORY A	3(A-B)	S1	Krebs, Aimee M	32	
<a href="#">RR14200A.3</a>	WORLD HISTORY A	7(A-B)	S1	Krebs, Aimee M	32		<a href="#">RR14200A.4</a>	WORLD HISTORY A	5(A-B)	S1	Krebs, Aimee M	29	





















0	QTR	1	2	3	4	5	6	7
<b>BUSINESS EDUCATION</b>								
<b>Hammer, K. Room 232</b>	1			ENTREPRENEURSHIP A			Intro to Business	
	2	Career Ex.				Career Ex.		Career Ex.
	3	ENTREPRENEURSHIP B	Personal Finance	Marketing	Personal Finance	Marketing		
	4							
<b>STUDENT PROGRAMS</b>								
<b>Ismil, L.</b>	1							
	2	Reach HS A	Reach HS A	Reach Jr. Hi A		Reach HS A	Reach HS A	
	3							
	4	Reach HS B	Reach HS B	Reach Jr. Hi B		Reach HS B	Reach HS B	
<b>Study Hall</b>	1							
	2	Study Hall A	Study Hall A	Study Hall A	Study Hall A	Study Hall A	Study Hall A	Study Hall A
	3							
	4	Study Hall B	Study Hall B	Study Hall B	Study Hall B	Study Hall B	Study Hall B	Study Hall B
<b>Jankila, E / T. Cameron</b>	1	Ojibwa I / Indig. Ed.						
	2		Indig. Ed. A	Indig. Ed. A	Indig. Ed. A	Indig. Ed. A	Indig. Ed. A	Indig. Ed. A
	3	Ojibwa II / Indig. Ed.						
	4		Indig. Ed. B	Indig. Ed. B	Indig. Ed. B	Indig. Ed. B	Indig. Ed. B	Indig. Ed. B
<b>ENGLISH</b>								
<b>Clennon, Jill</b>	1					AM. Lit Beg to civil War		
	2	Honors Eng 8 A	College Comp I	College Comp I			Intro to Comm.	
	3				Art of Pursuation			Am Lit 1865 to present
	4	Honors Eng 8 B		College Comp II		College Comp II		
<b>Greenly, Jenessa</b>	1	Journalism I & II A	Eng. Concepts Business A		Eng. Concepts Business A	Eng. Concepts Business A	Journalism I A	
	2							
	3			Eng. Concepts Business B	Eng. Concepts Business B	Journalism I & II B		Eng. Concepts Business B
	4	Journalism I B						
<b>Norman, Benjamin</b>	1		Honors Eng. 7 A	Honors Eng. 7 A	Eng. Concepts for Engin. A	Eng. Concepts for Engin. A	Eng. Concepts for Engin. A	
	2							
	3	Honors Eng. 7 B	Eng. Concepts for Engin. B		Eng. Concepts for Engin. B	Honors Eng. 7 A		Eng. Concepts for Engin. B
	4							
<b>Musich, Mary</b>	1							
	2	Eng. 8 A	Eng. 8 A	Eng. 8 A	Eng. 8 A		Eng. 8 A	
	3							
	4	Eng. 8 B	Eng. 8 B	Eng. 8 B	Eng. 8 B		Eng. 8 B	
<b>Takanen, Sheila</b>	1						Honors Lit and Comm B	
	2	Lit and Comm A	Lit and Comm A	Lit and Comm A	Lit and Comm A			
	3		Honors Lit and Comm B					
	4	Lit and Comm B			Lit and Comm B	Lit and Comm B		Lit and Comm B
<b>Thompson, Nick</b>	1	Honors Global and Intercult Lit A	Honors Global and Intercult Lit A	Eng Concepts for Health and HS A		Eng Concepts for Health and HS A		Eng Concepts for Health and HS A
	2							

0	QTR	1	2	3	4	5	6	7
	3	Eng Concepts for Health and HS B	Honors Global and Intercult Lit B	Honors Global and Intercult Lit B		Eng Concepts for Health and HS B	Eng Concepts for Health and HS B	
	4							
Berry, Dan	1							
	2	English 7	English 7	English 7		English 7		English 7
	3							
	4	English 7	English 7	English 7		English 7		English 7
<b>FAMILY CONSUMER SCIENCES</b>								
Andrie, Jade	1							
	2	Culinary Arts I	Culinary Arts II		Culinary Arts II	Foods and Nut.	Culinary Arts I	
	3							
	4	Culinary Arts II		Culinary Arts II	Foods and Nut.	Culinary Arts I	Culinary Arts I	
Bauman, Jeannie	1			Intro to Teachng				
	2	7th FACS	7th FACS		7th FACS	Child Dev.		
	3							
	4	Child Dev.	7th FACS	7th FACS	7th FACS	Foods and Nut.		
	3							
	4							
<b>INDUSTRIAL AND INFORMATION TECHNOLOGY</b>								
Caddy, Troy	1							
	2	7th Steam		8th Steam	7th Steam	8th Steam		8th Steam
	3							
	4	7th Steam	8th Steam	8th Steam		Intro to Comp Sci.		8th Steam
Eichholz, James	1	Welding I				Welding I		
	2	Welding II				Welding II		Ind Tech 8
	3			Welding I		Auto Maintenance	Ind Tech 8	Ind Tech 8
	4	Welding III						
Foster, Greg	1	Building Construction I		Building Construction I				
	2		Home Maintainence				I-Design	Ind Tech 8
	3		Engineering I					
	4	Building Construction II		Building Construction II			Ind Tech 8	Ind Tech 8
Fyre, David	1			Design And Construct I			Design And Construct I	Ind Tech 8
	2	Small Engines				Small Engines		
	3		Wood Technology I			Design And Construct I	Ind Tech 8	Ind Tech 8
	4		Wood Technology II					
<b>MATHEMATICS</b>								
Peshel, Tara	1							
	2	Calc I A	Tech Math A	Alg. II A		Alg. II A		Honors Alg II A
	3							
	4	Calc I B	Honors Alg II B	Alg. II B			Tech Math B	Alg. II B
	1	Honors Math 7 A						
	2		8th Alg I A	My Futures 8			8th Alg I A	My Futures 7

0	QTR	1	2	3	4	5	6	7
<b>Kortekaas, Jessica</b>	3	Honors Math 7 B	My Futures 8	8th Alg I B	My Futures 7			8th Alg I B
	4							
<b>Kowalski, Mike</b>	1	College Trig	College Trig	College Trig			Alg II A	Alg II A
	2							
	3							
	4							
	1	Alg II B	College Alg.	College Alg.			Alg II B	College Alg.
	2							
	3							
	4							
<b>Savela, Dawn</b>	1	Alg I B	Alg I B		Alg I B		Alg I A	Alg I A
	2							
	3							
	4							
<b>Skadsem, Brian</b>	1	Geom A	Geom A		Math 7 A	Math 7 A		Geom A
	2							
	3							
	4							
<b>Tikkanen, Andy</b>	1	Math 7 B	Geom B	Geom B		Geom B		Math 7 B
	2							
	3							
	4							
<b>Chad, Chris</b>	1	7th Steam	Geometry A	Geometry A		7th Steam		Geometry A
	2							
	3							
	4							
<b>Kemp, Angela</b>	1	8th Alg I A	JH MATH Concepts??		8th Alg I A	Honors HS Alg II A		8th Alg I A
	2							
	3							
	4							
<b>PHYSICAL EDUCATION &amp; HEALTH</b>								
<b>Greiner, Taryn</b>	1	Outdoor Rec	Health 8	Health 8	Health 8		Phy Ed/ 8 A Day	Strength and Cond.
	2							
	3							
	4							
<b>Friedlieb, Evan</b>	1	Mixed PE	Team Sports	Team Sports	Outdoor Rec	Phy Ed 8/Phy Ed 8	Phy Ed 7Phy Ed 7	Strength and Cond.
	2							
	3							
	4							
<b>Hinrichs, Rob</b>	1	Elementary	Elementary	Elementary		Phy Ed 8A	Comm Health and Well	Mixed PE
	2							
	3							
	4							
	1	Recreational Fitness A	Recreational	Everyday Fitness	Personal Health	Personal Health		Ind/Duel Rack
	2							
	3							

0	QTR	1	2	3	4	5	6	7
<b>Stefanich, Steph</b>	4	Personal Health		Recreational Fitness B		Personal Health	Personal Health	Everyday Fitness
<b>Brainard, Paul</b>	1							
	2	Elementary	Elementary	Elementary	Elementary			Mixed PE
	3							
	4	Elementary	Elementary	Elementary	Elementary		Phy Ed 7/ Phy Ed 7	
<b>Streier, Sean</b>	1							
	2		Personal Health	Advanced strength				Health 8
	3							
	4		Personal Health		Health 8	Phy Ed 8/Phy Ed 8	Phy Ed 7/ Phy Ed 7	Advanced Strength
<b>SCIENCE</b>								
<b>Glade, Allison</b>	1							
	2	Honors Sci 7 A	Science 7 A	Honors Sci 7 A	Enviornmental Sci A		Enviornmental Sci A	
	3							
	4		Honors Sci 7 B	Science 7 B	Honors Sci 7 B		Enviornmental Sci B	Enviornmental SciB
<b>Papenfuss-Krage, Samantha</b>	1							
	2			Earth Sci A	Earth Sci A	Honors Earth Sci A	Earth Sci A	Earth Sci A
	3							
	4		Earth Sci B	Honors Earth Sci B		Earth Sci B	Earth Sci B	Earth Sci B
<b>Borich, Brandon</b>	1							
	2	Science 8 A	Science 8 A	Honors Science 8 A	Honors Science 8 A		Science 8 A	
	3							
	4	Science 8 B	Honors Science 8 B	Honors Science 8 B	Science 8 B		Science 8 B	
<b>Wetzel, Shane</b>	1							
	2	Science 7 A	Earth Sci A	Science 7 A	Science 7 A	Science 7 A		
	3							
	4	Science 7 B	Science 7 B	Earth Sci B	Science 7 B	Science 7 B		
<b>Parker Betty</b>	1							
	2		Biology A	Biology A	Medical Term.		Biology A	Human anat and Phys A
	3							
	4	Biology B	Human anat and Phys B	Biology B		Medical Term.		Biology B
<b>Strasser, Tim</b>	1							
	2		AP Bio A		HS Chem A	Microbiogy	AP Bio A	Intro Chem (CIS) A
	3							
	4	Ap Bio B		Intro to Forensics		Intro Chem (CIS) B	HS Chem B	Ap Bio B
<b>Ufford, Todd</b>	1							
	2			Int. Sci 8 A	Human anat and Phys A	Biology A	Biology A	Biology A
	3							
	4		Biology B		Biology B	Biology B	Human anat and Phys B	Int. Sci 8 B
<b>SOCIAL STUDIES</b>								
	1	Social Studies 7 A			Social Studies 7 A			Social Studies 7 A
	2		Honors SS 9 A	Honors SS 9 A				
	3		Social Studies 7		Social Studies 7			Social Studies 7

0	QTR	1	2	3	4	5	6	7			
<b>Christiansen, Isaac</b>	4		Social Studies , B	SS 9 B	Social Studies , B		SS 9 B	Social Studies , B			
<b>Conger, Liam</b>	1										
	2	US History A	The World Wars	US History A	Am Hist to 1877		Am Hist to 1877				
	3	Am Hist 1877 to Present									
	4	US History B	US History B	Government 12	Am Hist 1877 to Present		US History B				
<b>Cornell, Gary</b>	1	Global Studies 8 A	Global Studies 8 A	Honors GS 8 A	Global Studies 8 A		Global Studies 8 A				
	2	Global Studies 8 B	Honors GS 8 B	Global Studies 8 B	Global Studies 8 B		Global Studies 8 B				
	3										
	4										
<b>Golobich, Steve</b>	1	Law and Crim Just.		Government 12	Everyday SS A		US History A	US History A			
	2										
	3										
	4		Social St. 9	US History B	US History B		AP US Govt. and Politics	Social St. 9			
<b>Lutzka, Steph</b>	1			Honors World hist A	World History A	AP Psych A	Honnors World Hist A				
	2	AP Psych S									
	3	Honors World Hist B	AP Psych B			Honnors World Hist B	World Hist B	AP Psych B			
	4										
<b>Ellefson, Susan</b>	1				My Future 8	Career Ex.	Career Ex.	My Future 8			
	2		Career Ex.								
	3										
	4	My Future 8	Law and Crim Just.	Career Ex 10-12			My Future 8	Iron Range Hist			
<b>Krebs, Aimee</b>	1										
	2	World Hist. A		World Hist. A		World Hist. A	Govt. 12 A	World Hist. A			
	3										
	4	World Hist. B		World Hist. B		Govt. 12 B	World Hist. B	World Hist. B			
<b>Kunz, David</b>	1				Honors SS 7 A	Social Studies 7 A	Honnors GS 8 B	Social Studies 7 A			
	2		Honors SS 7 A								
	3	Social Studies 7 B			Honnors GS 8 B	Social Studies 7 B					
	4		Honors SS 7 B	Honors SS 7 B							
<b>SPECIAL EDUCATION</b>											
<b>Nettleton, J</b>	1	Co Taught Eng 8 A	Res. Study Skills A	Res. Math II A	Res. Math II A		Res. Math II A				
	2										
	3	Co Taught Eng 8 B	Res. Math II B	Res. Math II B	Res. Study Skills b	Res. Study Skills B					
	4										
<b>Galloway, A.</b>	1	Resource Math III A	Res org and study skills A	Co Taught HS Alg A		Co Taught Career Ex.	Res org and study skills Post sed. A				
	2										
	3	Res org and study skills Post sed. B		Co Taught HS Alg B	Res org and study skills B	Math Lab			Resource Math III		
	4										
	1	Resource Eng II A	Resource Eng II A	Co Taught Lit and Comm A	Resource Eng I A		Resource Eng III A				
	2										
	3	Co Taught Lit	Resource Eng I	Resource Eng II	Resource Eng		Resource Eng II				



0	QTR	1	2	3	4	5	6	7
Melby, Dan	2	Elementary	Elementary	My Future 7		My Future 7		
	3							
	4	Elementary	Elementary			My Future 7	Band 7A / B	My Future 7
Wilcox, Sheila	1							
	2	Elementary	Elementary		Sr. High Orchestra		Jr. High Orchestra (B Day)	
	3							
Szumal, Kevin	4	Elementary	Elementary		Sr. High Orchestra		Jr. High Orchestra (B Day)	
	1							
	2	Band 9 A			10-12 Band A			
Szumal, Kevin	3							
	4	Band 9 B			10-12 Band B	Band 8 A / Band 8 B		
<b>WORLD LANGUAGES</b>								
Kowalski, Terri	1							
	2	Spanish I A	German 1 A			Spanish I A	German 1 A	German II A
	3							
Warner, Abby	4		German II B	Spanish I B		German II B	German 1 B	Spanish 1 B
	1							
	2	Spanish II A	Spanish III A	Spanish II A		Spanish II A		Spanish 1 A
Warner, Abby	3							
	4	Spanish II B	Spanish II B		Spanish II B	Spanish 1 B		Spanish II B
<b>INTERNSHIP LOCATIONS</b>								
Work Experience	S1							
Work Experience	Year							
Work Experience	Year							
Work Experience	Year							
Work Experience	Year							
<b>SUPPORT SERVICES</b>								
Elliott, Misty	School Nurse							
Jankila, Emily	Anishanaabe Education							
Larson, Paula	Grades 7-9 Counselor							
Oja, Jill	Grades 10-12 Counselor							
Charin, Danielle	Check and Connect							
Schroeder, Alicia	Teaching & Learning Coordinator							
School Pysch	School Psychology for Special Education							
ADAPT	Range Mental Health Counseling							
	1							
	2			Nursing Asst / CNA				



































0	QTR	1	2	3	4	5	6	7
<b>BUSINESS EDUCATION</b>								
<b>Hammer, K.</b>	1							
	2	Career Ex.	Career Ex.			Career Ex.	ENTREPRENE URSHIP A	Co-Taught Career Ex.
	3	Personal Finance				Personal Finance	Intro to Business	ENTREPRENE URSHIP B
	4				Marketing			
<b>STUDENT PROGRAMS</b>								
<b>Ismil, L.</b>	1	9th Grade Reach A						
	2	Reach A	Reach HS A	Reach Jr. Hi A	Reach HS A		Reach HS A	
	3	9th Grade Reach B						
	4	Reach B	Reach HS B	Reach Jr. Hi B	Reach HS B		Reach HS B	
<b>Study Hall</b>	1							
	2	Study Hall A	Study Hall A	Study Hall A	Study Hall A	Study Hall A	Study Hall A	Study Hall A
	3							
	4	Study Hall B	Study Hall B	Study Hall B	Study Hall B	Study Hall B	Study Hall B	Study Hall B
<b>Jankila, E / T. Cameron</b>	1							
	2	Indig. Ed. A	Indig. Ed. A	Indig. Ed. A	Indig. Ed. A	Indig. Ed. A	Indig. Ed. A	Indig. Ed. A
	3							
	4	Indig. Ed. B	Indig. Ed. B	Indig. Ed. B	Indig. Ed. B	Indig. Ed. B	Indig. Ed. B	Indig. Ed. B
<b>ENGLISH</b>								
<b>Clennon, Jill</b>	1			College Comp I				
	2		Honors Eng 8 A	College Comp II		Art of Pursuation		Intro to Comm.
	3			College Comp I			College Comp I	
	4	Honors Eng 8 B		College Comp II			College Comp II	
<b>Greenly, Jenessa</b>	1	Eng. Concepts Business A	Co-Taught Eng. Concepts Business II A	Eng. Concepts Business II A	Journalism I & II A			
	2						Journalism I A	
	3		Eng. Concepts Business II B		Eng. Concepts Business B	Co-Taught Eng. Concepts Business II B		
	4	Journalism I B					Journalism I & II B	
<b>Norman, Benjamin</b>	1	Eng. Concepts for Engin. II A	Eng. Concepts for Engin. A	Honors Global and Intercult Lit A		Co-Taught Eng. Concepts for Engin. II A	Eng. Concepts for Engin. A	
	2							
	3		Eng. Concepts	Co-Taught Eng. Concepts for	Eng. Concepts	Eng. Concepts	Honors Global and Intercult Lit	

0	QTR	1	2	3	4	5	6	7
	4		Eng. Concepts for Engin. B	Concepts for Engin. II B	Eng. Concepts for Engin. II B	Eng. Concepts for Engin. B	and Interact. Lit B	
Musich, Mary	1							
	2		Eng. 8 A	Eng. 8 A	Eng. 8 A	Eng. 8 A	Eng. 8 A	
	3							
	4		Eng. 8 B	Eng. 8 B	Eng. 8 B	Eng. 8 B	Eng. 8 B	
Takanen, Sheila	1							
	2	Lit and Comm A	Lit and Comm A	Lit and Comm A		Honors Lit and Comm A		Lit and Comm A
	3							
	4		Lit and Comm B		Lit and Comm B	Honors Lit and Comm B	Lit and Comm B	Lit and Comm B
Thompson, Nick	1						Co-Taught Eng Concepts for Health and HS A	Eng Concepts for Health and HS II A
	2	ALP						
	3						Eng Concepts for Health and HS II B	Co-Taught Eng Concepts for Health and HS B
	4	ALP						
Berry, Dan	1		Co-Taught English 7 A	English 7 A				
	2	English 7 A	Co-Taught English 7 A	English 7 A		English 7 A		English 7
	3							
	4	English 7 B	English 7 B	English 7 B	Co-Taught English 7 B	English 7 B		
<b>FAMILY CONSUMER SCIENCES</b>								
Andrie, Jade	1							
	2	Culinary Arts II				Culinary Arts I		Foods and Nut.
	3							
	4	Culinary Arts II				Culinary Arts I		Housing and Interior Design
Bauman, Jeannie	1		Intro to Teachng					
	2	7th FACS	Intro to Teachng	7th FACS	7th FACS	7th FACS		
	3							
	4	7th FACS	Child Dev.	7th FACS		7th FACS	Foods and Nut.	
<b>INDUSTRIAL AND INFORMATION TECHNOLOGY</b>								
Caddy, Troy	1			Intro to Comp Sci.				
	2	8th Steam		Intro to Comp Sci.	8th Steam	8th Steam	8th Steam	

0	QTR	1	2	3	4	5	6	7
	3		Intro to Comp Sci. II	8th Steam		8th Steam	8th Steam	7th Steam
	4							
Eichholz, James	1	Ind Tech 8	Welding I				Welding I	
	2		Welding II				Intro to Millwright and Mining	
	3	Ind Tech 8	Ind Tech 8	Welding III			Auto Maintenance	
	4						Auto Mechanics	
Foster, Greg	1	Ind Tech 8	Engineering I	I-Design		Building Construction I		
	2					I - Construct		
	3	Ind Tech 8	Ind Tech 8	I-Design		Home Maintenance		
	4					Building Construction II		
Fyre, David	1	Ind Tech 8	Small Engines	Small Engines	Design And Construct I			Design And Construct I
	2							
	3	Ind Tech 8	Ind Tech 8	Wood Technology I				Design And Construct II
	4			Wood Technology II				
<b>MATHEMATICS</b>								
Peshel, Tara	1	Calc I A		Informal Alg II A	Tech Math A	Informal Alg II A		Alg II A
	2							
	3	Calc I B		Informal Alg II B		Tech Math B	Informal Alg II B	Alg. II B
	4							
Kortekaas, Jessica	1	Wolvering Lighthouse A	Honors Math 7 A	Math 7A	My Futures 7			My Futures 7
	2		Honors Math 7 B	Math 7 B	My Futures 7			My Futures 7
	3	Wolvering Lighthouse A	Honors Math 7 B	Math 7 B		My Futures 7		My Futures 7
	4							
Kowalski, Mike	1	College Alg.	Alg II A	College Alg.	Alg II A	College Alg.		
	2							
	3	Alg II B	Alg II B	College Trig		College Trig	College Trig	
	4							
Savela, Dawn	1	Honors 8th Alg I A	Alg I A	Alg I A		Alg I A		Alg I A
	2							
	3		Alg I B	Alg I B	Alg I B	Alg I B	Honors 8th Alg I B	
	4							

0	QTR	1	2	3	4	5	6	7
<b>Skadsem, Brian</b>	1		Co-Taught Math 7 A	Co Taught Informal HS Alg I A	Co-Taught Math 7 A		Informal 8th Alg I A	Math 7A
	2							
	3			Co Taught Informal HS Alg I B	Co-Taught Math 7 B		Informal 8th Alg I B	Co-Taught Math 7 B
	4	Math 7 B						
<b>Tikkanen, Andy</b>	1				ALP			
	2	Honors Geom A	Geometry A		ALP			
	3				ALP			
	4	Geometry B	Honors Geom B		ALP			
<b>Chad, Chris</b>	1			Co-Taught Geometry A	Geometry A	7th Steam		7th Steam
	2		7th Steam					
	3	Informal Geometry	Co-Taught Geometry B	7th Steam	7th Steam			Geometry B
	4							
<b>Kemp, Angela</b>	1				Honors HS Alg II A	8th Alg I A	8th Alg I A	
	2		8th Alg I A	8th Alg I A				
	3					Honors HS Alg II A	8th Alg I B	
	4	8th Alg I B	8th Alg I B		8th Alg I B		8th Alg I B	
<b>PHYSICAL EDUCATION &amp; HEALTH</b>								
<b>Friedlieb, Evan</b>	1				Health 8	Racket/Lifetime Sports	Phy Ed 7/ Phy Ed 7	Phy Ed 8/ Phy Ed 8
	2	Personal Health						
	3		Strength and Cond.	Personal Health	Health 8		Phy Ed 7/ Phy Ed 7	Phy Ed 8/ Phy Ed 8
	4							
<b>Stefanich, Steph</b>	1		Advanced Recreational Fitness A	Recreational Fitness A	Personal Health		Advanced Health	Personal Health
	2							
	3		Advanced Recreational Fitness B	Recreational Fitness B	Personal Health	Personal Health	Personal Health	
	4							
<b>Brainard, Paul</b>	1						Phy Ed 7/ Phy Ed 7	Phy Ed 8/ Phy Ed 8
	2		General 9th PE	General 9th PE	General 9th PE			
	3	Everyday Recreation 9			Everyday Recreation 9		Phy Ed 7/ Phy Ed 7	Phy Ed 8/ Phy Ed 8
	4			Team Sports				
	1					Advanced	Phy Ed 7/ Phy	Phy Ed 8/ Phy

0	QTR	1	2	3	4	5	6	7
<b>Streier, Sean</b>	2		Health 8	Health 8		Advanced Strength	Phy Ed 7/ Phy Ed 7	Phy Ed 8/ Phy Ed 8
	3	Advanced Strength						
	4			Health 8		Health 8	Phy Ed 7/ Phy Ed 7	Phy Ed 8/ Phy Ed 8
<b>SCIENCE</b>								
<b>Glade, Allison</b>	1						Honors Earth Sci A	Earth Sci A
	2	Earth Sci A			Earth Sci A	Earth Sci A		
	3						Honors Earth Sci B	Earth Sci B
	4	Earth Sci B	Earth Sci B			Earth Sci B		
<b>Borich, Brandon</b>	1							
	2	Science 8 A		Science 8 A	Honors Science 8 A	Science 8 A	Science 8 A	
	3				Honors Science 8 B			
	4	Science 8 B	Science 8 B	Science 8 B		Science 8 B		
<b>Wetzel, Shane</b>	1							
	2	Honors Science 7 A	Science 7 A	Science 7 A	Science 7 A	Science 7 A		
	3							
	4	Science 7 B	Science 7 B	Honors Science 7 B		Science 7 B		Science 7 B
<b>Parker Betty</b>	1							
	2	Human anat and Phys A	Human anat and Phys A		Food Chemistry A		Botany	Food Chemistry A
	3							
	4	Enviornmental Sci	Human anat and Phys B		Food Chemistry B	Human anat and Phys B	Food Chemistry B	
<b>Strasser, Tim</b>	1	Intro Chem (CIS) A		Intro Chem (CIS) A				
	2	Intro Chem (CIS) B		Intro Chem (CIS) B		AP Bio A		
	3				Intro to Physics A			
	4	Ap Bio B		Intro to Forensics	Intro to Physics B			Zoology
<b>Ufford, Todd</b>	1							
	2	Biology A	Biology A	Biology A		Biology A		Human anat and Phys A
	3							
	4	Human anat and Phys B		Biology B	Biology B		Biology B	Biology B
<b>SOCIAL STUDIES</b>								
	1							
	2	US History A			Honors SS 9 A	Social Studies 7 A	US History A	Social Studies 7 A
	3				Social Studies 7			Social Studies 7

0	QTR	1	2	3	4	5	6	7
<b>Christiansen, Isaac</b>	4			Honors SS 9 B	Social Studies 9 B	US History B	US History B	Social Studies 9 B
	1							
<b>Conger, Liam</b>	2	The World Wars		US History A		Am Hist to 1877	Am Hist to 1877	US History A
	3		Am Hist 1877 to Present				Am Hist 1877 to Present	
	4	US History B			Government 12			US History B
	1		Global Studies 8 A	Global Studies 8 A	Global Studies 8 A	Global Studies 8 A	Global Studies 8 A	
<b>Cornell, Gary</b>	2							
	3	Global Studies 8 B		Global Studies 8 B	Global Studies 8 B	Global Studies 8 B	Global Studies 8 B	
	4							
	1	ALP						
<b>Golobich, Steve</b>	2	ALP						
	3	ALP						
	4	ALP						
	1	Honors World hist A	AP Psych A		World History A		AP Psych A	Honors World hist A
<b>Lutzka, Steph</b>	2							
	3		Honors World Hist B	Honors World Hist B				
	4	World Hist B			AP Psych B			AP Psych B
	1							
<b>Ellefson, Susan</b>	2		My Future 8	My Future 8	My Future 8	Career Ex.	Career Ex.	
	3							
	4	Social St. 9	Government 12	My Future 8	My Future 7		My Future 8	
	1							
<b>Krebs, Aimee</b>	2	World Hist. A			Social St. 9	World Hist. A	Social St. 9	World Hist. A
	3		AP US Govt. and Politics	World Hist. B	AP US Govt. and Politics			
	4						World Hist. B	World Hist. B
	1	Social Studies 7 A	Social Studies 7 A	Honors SS 7 A		Honnors GS 8 B		Social Studies 7 A
<b>Kunz, David</b>	2							
	3	Social Studies 7 B	Social Studies 7 B	Social Studies 7 B		Honnors GS 8 B		
	4				Honnors SS 7 B			
	<b>SPECIAL EDUCATION</b>							
	1		Co-Taught Math	Co Taught Informal HS Alg	Co-Taught Math			

0	QTR	1	2	3	4	5	6	7
<b>Costly, Lee</b>	2		Co-Taught Math 7 A	Co-Taught Informal HS Alg I A	Co-Taught Math 7 A		Res. Math I A	Res. Math I A
	3			Co-Taught Informal HS Alg I B	Co-Taught Math 7 B			Co-Taught Math 7 B
	4		Res. Math I B			Res. Math I B		
<b>Galloway, A.</b>	1	Res org and study skills A		Resource Math IV A	Resource Math III A	Resource Math III A		
	2		Career Seminar					
	3	Res org and study skills B	Co-Taught Geometry B	Resource Math IV B		Resource Math III		Resource Math III
	4							
<b>Heitke, E.</b>	1	Res org and study skills A		Resource Eng III A	Resource Eng III A	Resource Eng I A		Resource Eng II A
	2							
	3	Res org and study skills B	Resource Eng III B		Resource Eng I B		Resource Eng III B	Resource Eng II B
	4							
<b>R, Macoy</b>	1	Res. Study Skills A	Co-Taught English 7 A	Res. Math II A		Res. Math II A		Co-Taught Career Ex.
	2							
	3	Res. Study Skills B			Co-Taught English 7 B	Res. Math II B		Res. Math II B
	4							
<b>King, A.</b>	1				Functional eng A	Resource Life Skills A	Resource Functional Math A	
	2	Rescouce Art A						
	3				Resource Life Skills B	Functional eng B	Resource Functional Math B	
	4	Rescouce Art B						
<b>Pond, C.</b>	1		Co Taught Adv. Rec	Co-Taught Rec	Level III			Level III
	2	Level III						
	3		Co Taught Adv. Rec	Co-Taught Rec	Level III			Level III
	4	Level III						
<b>Rosati, K.</b>	1	Res. Study Skills A	Level III	Level III	Intermediate Eng A	Level III		
	2							
	3	Res. Study Skills B	Level III	Level III	Intermediate Eng B	Level III		
	4							
	1		Co-Taught Eng.	Co-Taught		Co-Taught Eng.	Co-Taught Eng Concepts for	

0	QTR	1	2	3	4	5	6	7
<b>Deedrick, R.</b>	2	Res org and study skills A	Concepts Business II A	Co-Taught Geometry A		Concepts for Engin. II A	Health and HS A	
	3			Co-Taught Eng. Concepts for Engin. II B		Co-Taught Eng. Concepts Business II B	Co-Taught Eng Concepts for Health and HS B	
	4	Res org and study skills B	Everyday Econ					
<b>Martinson, Kianna</b>	1		Co Tough Everyday Social Studies A	Co Tough Everyday Social Studies A		Everyday Math A	Science Lab A	Science Lab A
	2							
	3		Everyday Social Studies B	Everyday Social Studies B		Everyday Math B	Science Lab B	Science Lab B
	4							
<b>VISUAL AND PERFORMING ARTS</b>								
<b>Norland, Tony</b>	1	Ceramics and Pottery	Photography			Painting	Photography	Ceramics and Pottery
	2							
	3							
	4	Photography	Art 7	Photography		Art 7		Art 7
<b>Custer, Deborah</b>	1							
	2	Art 7	Art 7		Art 7	Drawing		Drawing
	3							
	4		General Art	Ceramics and Pottery	Ceramics and Pottery	Cartoon And Animation		Art Jewlery and Metals
<b>Fettig, Chris</b>	1							
	2		Bel Canto A		Acappella A	Kantorei A	Choir 7 A	Choir 8 A
	3							
	4	Kantorei B	Bel Canto B			Acappella B	Choir 7 B	Choir 8 B
<b>Wilcox, Sheila</b>	1							
	2	Elementary	Elementary	Elementary		Sr. High Orchestra	7th Orchestra (A Day)	8 th Orchestra (B Day)
	3							
	4	Elementary	Elementary	Elementary		Sr. High Orchestra	7th Orchestra (A Day)	8th Orchestra (B Day)
	1							
	2		10-12 Band A			Band 9 A	Band 7 A	Band 8 A
	3							

0	QTR	1	2	3	4	5	6	7
<b>Szumal, Kevin</b>	4			10-12 Band B		Band 9 B	Band 7 B	Band 8 B
<b>WORLD LANGUAGES</b>								
<b>Kowalski, Terri</b>	1							
	2	Spanish I A	Spanish I A			German II A	Spanish I A	German I A
	3							
	4	Spanish I B	German II B	Spanish I B		Spanish I B		German I B
<b>Warner, Abby</b>	1	Elem						
	2	Elem					Spanish II A	Spanish II A
	3				Elem			
	4	Spanish II B	Spanish II B		Elem			
<b>Anishinaabe</b>	1							
	2	Anishinaabe I	Anishinaabe II					
	3							
	4	Anishinaabe I	Anishinaabe II					
<b>EMR / Nursing</b>								
<b>Nursing / EMT</b>	1		Medical Terminology	Nursing Asst / CNA				
	2							
	3	Emergency Medical Resp / CPR		Nursing Asst / CNA	Medical Careers			
	4	Emergency Medical Resp / CPR		Nursing Asst / CNA	Medical Careers			
<b>ESL</b>								
<b>Meisner</b>	1							
	2						EL	
	3							
	4						EL	



# Elementary Student Handbook

Laurentian Elementary  
1409 Progress Parkway  
Eveleth, MN 55734  
218-735-6201

North Star Elementary  
411 South 5<sup>th</sup> Avenue  
Virginia, MN 55792  
218-742-3944

Parkview Elementary  
506 North 9<sup>th</sup> Ave.  
Virginia, MN 55792  
218-742-3801

## Rock Ridge Vision

- An educational environment designed to inspire passion and joy for everyone
- Collaborative educational experiences with immediate real-world applications
- Meaningful integration of community professionals into the daily education of students
- Adaptable learning spaces that will continually meet the needs of an ever-changing world

## Table of Contents

DISTRICT CALENDAR .....	3
ARRIVAL AND SCHOOL DISMISSAL.....	4
ATTENDANCE - Board Policy #503 .....	4
BIRTHDAYS.....	8
BREAKFAST .....	8
BULLYING - Board Policy # 514.....	8
BUS TRANSPORTATION .....	16
CELLPHONES AND PERSONAL DEVICES.....	16
CHILD ABUSE AND NEGLECT.....	16
CODE OF CONDUCT - Board Policy # 506 .....	17
DIGITAL TOOLS .....	20
DRESS CODE - Board Policy # 504.....	20
EMERGENCY SCHOOL CLOSING.....	20
HAZING - Board Policy #526.....	21
HEALTH SERVICES.....	25
INSTRUCTIONAL MATERIALS .....	26
INTERVIEW OF STUDENTS BY OUTSIDE AGENCIES - Board Policy # 519.....	26
LOCKERS - Board Policy # 502.....	27
LOST AND FOUND .....	27
LUNCH/RECESS.....	27
PERSONAL PROPERTY .....	28
PLEDGE OF ALLEGIANCE - Board Policy # 531.....	28
PTA .....	28
SEXUAL, RELIGIOUS, RACIAL HARASSMENT & VIOLENCE POLICY - Board Policy # 413 .....	29
STUDENTS TECHNOLOGY RESOURCES & INTERNET POLICY - Board Policy # 524.....	29
TESTING.....	29
WEAPONS POLICY - Board Policy # 501 .....	30

# DISTRICT CALENDAR

## Rock Ridge Public Schools

### 2024-2025 School Calendar

July					August					T- 4	September					T- 20
1	2	3	4	5				1	2	S- 0	2	3	4	5	6	S- 20
8	9	10	11	12	5	6	7	8	9		9	10	11	12	13	
15	16	17	18	19	12	13	14	15	16		16	17	18	19	20	
22	23	24	25	26	19	20	21	22	23		23	24	25	26	27	
29	30	31			26	27	28	29	30		30					
October					November					T- 19	December					T- 15
	1	2**	3	4					1	S- 19	2	3	4	5	6	S- 15
7	8	9	10	11	4	5*	6	7	8		9**	10	11	12	13	
14	15	16	17	18	11	12	13	14	15		16	17	18	19	20	
21	22	23	24	25	18	19	20	21	22^		23	24	25	26	27	
28	29	30	31		25	26	27	28	29		30	31				
January					February					T- 19	March					T- 21
		1	2	3	3	4	5	6	7	S- 19	3	4	5	6	7^	S- 21
6	7	8	9	10	10	11	12	13	14		10	11	12	13	14	
13	14	15	16	17	17	18	19	20	21		17	18	19	20	21	
20	21	22	23*	24	24	25	26**	27	28		24	25	26	27	28*	
27	28	29	30	31							31					
April					May					T- 21	June					T- 0
	1	2	3	4				1	2	S- 20	2	3	4	5	6	S- 0
7	8	9	10	11	5	6	7	8	9		9	10	11	12	13	
14	15	16	17	18	12	13	14	15	16		16	17	18	19	20	
21	22	23	24	25	19	20	21	22	23		23	24	25	26	27	
28	29	30**			26	27	28	29**	30		30					

**Graduation Date: Friday, May 30**

	First & Last Pupil Days	**Midterm (Quarter 1)	Oct. 2	^Trimester 1	Nov. 22
	No School	*Quarter 1	Nov. 5	^Trimester2	Mar. 7
	Early Release	**Midterm (Quarter 2)	Dec. 9	^Trimester 3	May 29
	Student Contact Days	*Quarter 2	Jan. 23	Pupil Days	173
	Conference Exchange Day	**Midterm (Quarter 3)	Feb. 26	Conf. Exchange	1
	Inservice Days (August 30 = flex day, complete these hours in the summer if interested)	*Quarter 3	Mar. 28	Inservice Days	6
		**Midterm (Quarter 4)	April 30	Teacher Days	180
		*Quarter 4	May 29		

## **ARRIVAL AND SCHOOL DISMISSAL**

All elementary students are expected to attend school daily and to report to class on time. The start and end times for each building will vary. Please see the chart below for details.

	Drop off time	Start time	End Time	Wednesday Dismissal
Laurentian	7:30 AM	8:05 AM	2:45 PM	1:45 PM
North Star	7:30 AM	7:55 AM	2:45 PM	1:45 PM
Parkview	7:20 AM	7:50 AM	2:40 PM	1:40 PM

If you need to pick up your child during school hours, please contact your school secretary to make arrangements for pick-up. Please do not ask us to send your child home from school unattended. If plans for the care of your child after school should change, please notify our office by 1:30 p.m. These regulations are for the safety of your child. If your child is taking a bus to their after-school destination and is not a regular bus student, the office and bus driver must receive a note.

If for any reason you do not want your child released except for your care, please contact the elementary principal at the beginning of each school year, or when such circumstances arise. You need to put your request in writing.

**All Wednesdays are early dismissal with students.**

## **ATTENDANCE - Board Policy #503**

ISD 2909 is committed to maximizing instructional time. Students present in class are proven to have higher student achievement and dedication to personal growth. We are continuously striving to improve the academic success and social/emotional learning of our students; school attendance and punctuality are foundational pieces of the process. We ask students, parents, and guardians to partner with us in proactively making attendance a priority every day. These procedures recognize that class attendance is a joint responsibility to be shared by the student, parent or guardian, teacher and administrators. These practices will assist students in attending class.

Minnesota State Law: (a) Every child between seven and 17 years of age must receive instruction unless the child has graduated. Every child under the age of seven who is enrolled in a half-day kindergarten program shall receive instruction except as provided in subdivision 6, a parent may withdraw a child under the age of seven from enrollment at any time. (b) A school district by annual board action may require children subject to this subdivision to receive instruction in summer school. A district that acts to require children to receive instruction in summer school shall establish at the time of its action the criteria for determining which children must receive instruction. (c) A pupil 16 years of age or older who meets the criteria of MN 1234D.68, subdivision 2, may be assigned to an area learning center. Such assignment may be made only after consultation with the principal, area learning center director, and parent or guardian.

## **ABSENCES**

If your child will be absent from school for any reason, please call your schools attendance line.

Laurentian = 218-735-6200

North Star = 218-742-3940

Parkview = 218-742-3800

Attendance is taken every school day by 8:30 AM. If your child is absent and we haven't received notice from a parent/guardian, a phone call home will be made. When you are calling the attendance line, please leave the following information:

- Child's Name
- Grade
- Teacher's Name
- Reason for absence
- Length of absence (if known)

### **Student's Responsibility**

It is the student's right to be in school. It is also the student's responsibility to attend all assigned classes every day that school is in session. Students are required to make up all assignments or to complete alternative assignments for all absences as deemed appropriate by the classroom teacher.

### **Parent or Guardian's Responsibility**

It is the responsibility of the student's parent or guardian to ensure the student is attending school, to inform the school in the event of a student absence, and to work cooperatively with the school and the student to solve any attendance problems that may arise.

### **Teacher's/Supervisor's Responsibility**

It is the teacher's/supervisor's responsibility to take daily attendance and to maintain accurate attendance records in each assigned class. It is also the teacher's/supervisor's responsibility to provide any student who has been absent with any missed assignments upon request. Finally, it is the teacher's/supervisor's responsibility to work cooperatively with the student's parent or guardian and the student to solve any attendance problems that may arise.

### **Administrator's Responsibility**

It is the administrator's responsibility to require students to attend all assigned classes.

## **EXPECTATIONS**

Rock Ridge district policy states that students are allowed a maximum of 10 absences per semester course. Absences that are considered exempt in the following chart do not count within the 10 allowable absences. Other days missed, including illnesses not verified by a medical practitioner will count towards a student's maximum number of allowable absences. Under no condition shall a student leave the school without permission from the nurse or office administration. If a student leaves without permission, he/she will be considered truant. Once permission has been granted, the student must sign out in the office. While the teacher/school should remind families of excessive absenteeism, it is the responsibility of the parent/guardian to be responsible for tracking their child's absences by checking the student information system or asking the office for support.

<b>EXEMPT Absences</b> Do Not Count Towards 10	<b>EXCUSED Absences</b> Count Towards 10	<b>UNEXCUSED Absences</b> Count Towards 10
<p><b>Documented Medical</b> Code M for Medical</p> <ul style="list-style-type: none"> <li>- Appointments w/ Medical Note</li> <li>- Illness &amp; Injuries w/ Medical Note</li> <li>- School Nurse Recommendation</li> </ul> <p><b>School Related Activities</b> Code S for School Excused</p> <ul style="list-style-type: none"> <li>- School Related Assessment</li> <li>- Sport/Activity Participation</li> <li>- College Visits w/ Documentation</li> <li>- Career Visits w/Documentation</li> </ul> <p><b>Administrative Referral</b> Code I for I</p> <ul style="list-style-type: none"> <li>- In School Suspension</li> </ul> <p>Code O for OSS</p> <ul style="list-style-type: none"> <li>- Out of School Suspension</li> </ul> <p><b>Discretion of Administration</b> Code X for Exempt</p> <ul style="list-style-type: none"> <li>- Prior Approval Required</li> <li>- Community Service</li> <li>- Funerals of Immediate Family</li> <li>- Documented Legal Concerns</li> <li>- Religious/Cultural Observance</li> </ul>	<p><b>Undocumented Medical</b> Code AE for Absence Excuse</p> <ul style="list-style-type: none"> <li>- Illness</li> <li>- Injury</li> <li>- Appointments w/out Documentation</li> <li>- Serious Illness of Family</li> </ul> <p><b>Physical Emergencies</b> Code AE for Absence Excuses</p> <ul style="list-style-type: none"> <li>- Fire or Similar Disturbance</li> <li>- Weather Related</li> </ul> <p><b>Funerals</b> Code AE for Absence Excuses</p> <ul style="list-style-type: none"> <li>- Non-Immediate Family</li> </ul> <p><b>Family Leave/Vacations</b> Code AE for Absence Excuses</p> <ul style="list-style-type: none"> <li>- Please make every effort to communicate with your teacher prior to your absence</li> </ul> <p><b>Non-School Related Activities</b> Code AE for Absence Excuses</p> <ul style="list-style-type: none"> <li>- Community Activities</li> </ul> <p><b>Unforeseen Circumstances</b> Code AE for Absence Excuses</p> <ul style="list-style-type: none"> <li>- Oversleeping</li> <li>- Transportation Trouble</li> </ul> <p><b>Once a student has reached 10 cumulative excused/unexcused absences in a semester, all future absences will be coded as unexcused unless it is considered exempt.</b></p>	<p><b>Uncleared Absences</b> Code AU for Absence</p> <ul style="list-style-type: none"> <li>- Any absence that is not cleared by a parent/guardian within 24 hours</li> </ul> <p>Truancy/Educational Neglect Code TR for Truancy/Educational Neglect</p> <ul style="list-style-type: none"> <li>- Any absence in which a student leaves the building without parent/guardian notification</li> <li>- Any absence in which a student is not in the assigned location without prior notification</li> </ul> <p><b>Once a student has reached 10 cumulative excused/unexcused absences in a semester, all future absences will be coded as unexcused unless it is considered exempt.</b></p>

## **OVER TEN CUMULATIVE ABSENCES**

The purpose of attendance interventions is to reengage students with the school community. We recognize the students and families may be struggling with a variety of concerns and we recognize the need to work together to reengage students with the positive supports a school community can offer. Research shows that students connected to school are less likely to miss classes and more likely to graduate on time.

Students in grades K-8 with 10 or more absences will be enrolled in our Check & Connect mentoring program and/or referred to county truancy or educational neglect resources.

## **NOTIFICATIONS**

### **Daily**

Daily notifications will be sent via electronic systems for all absences not cleared by a parent/guardian.

### **Continuing Truant (3 Unexcused Absences)**

Minn. Stat. § 260A.02 provides that a continuing truant is a student who is subject to the compulsory instruction requirements of Minn. Stat. § 120A.22 and is absent from instruction in a school, as defined in Minn. Stat. § 120A.05, without valid excuse (unexcused absence) within a single school year for:

1. Three days if the child is in elementary school

When a student is initially classified as a continuing truant, Minn. Stat. § 260A.03 provides that the school attendance officer or other designated school official shall notify the student's parent or legal guardians.

1. That the child is truant;
2. That the parent or guardian should notify the school if there is a valid excuse for the child's absences;
3. That the parent or guardian is obligated to compel the attendance of the child at school pursuant to Minn. Stat. § 120A.22 and parents or guardians who fail to meet this obligation may be subject to prosecution under Minn. Stat. § 120A.34;
4. That this notification serves as the notification required by Minn. Stat. § 120A.34;
5. That alternative educational programs and services may be available in the district;
6. That the parent or guardian has the right to meet with appropriate school personnel to discuss solutions to the child's truancy;
7. That if the child continues to be truant, the parent and child may be subject to juvenile court proceedings under Minn. Stat. Ch. 260;
8. That if the child is subject to juvenile court proceedings, the child may be subject to suspension, restriction, or delay of the child's driving privilege pursuant to Minn. Stat. § 260C.201.

### **Habitual Truant (7 Unexcused Absences)**

A habitual truant is a child under the age of 17 years who is absent from attendance at school without lawful excuse for seven school days if the child is in elementary school or for one or more class periods on seven school days if the child is in middle school, junior high school, or high school, or a child who is 17 years of age who is absent from attendance at school without lawful excuse for one or more class periods on seven school days and who has not lawfully withdrawn from school.

- A principal shall refer a habitual truant child and the child's parent or legal guardian to appropriate services and procedures, under Minn. Stat. Ch. 260A.
- Once a student has reached 7 excused or unexcused absences, a formal notification will be provided to the student and his/her guardian. This notification will be generated only one time per semester regardless of additional absences. A student who has missed 7 or more days will result in a parent/guardian conference with administration to discuss absenteeism and possible interventions.

## **BIRTHDAYS**

Please let the teacher know if you would like to send treats to class to celebrate your child's birthday. **All treats must be commercially made, as home-baked items cannot be given to students due to state health regulations.** We request that you send any party invitations to students through the mail instead of passing them out at school. It is easy for feelings to be hurt unintentionally when invitations are distributed at school.

## **BREAKFAST**

The school cafeteria will be offering a daily breakfast program for those students who would like to participate. Students wishing to eat a school breakfast should go directly to the cafeteria upon arrival to **finish eating by the time school starts.** When students are finished, they are expected to empty their tray and go directly outside for morning recess or to their classroom depending on the time. Students are not to remain in the cafeteria to socialize.

## **BULLYING - Board Policy # 514**

### **I. PURPOSE**

A safe and civil environment is needed for students to learn and attain high academic standards and to promote healthy human relationships. Bullying, like other violent or disruptive behavior, is conduct that interferes with a student's ability to learn and/or a teacher's ability to educate students in a safe environment. The school district cannot monitor the activities of students at all times and eliminate all incidents of bullying between students, particularly when students are not under the direct supervision of school personnel. However, to the extent such conduct affects the educational environment of the school district and the rights and welfare of its students and is within the control of the school district in its normal operations, the school district intends to prevent bullying and to take action to investigate, respond to, and to remediate and discipline for those acts of bullying which have not been successfully prevented. The purpose of this policy is to assist the school district in its goal of preventing and responding to acts of bullying, intimidation, violence, reprisal, retaliation, and other similar disruptive and detrimental behavior.

### **II. GENERAL STATEMENT OF POLICY**

- A. An act of bullying, by either an individual student or a group of students, is expressly prohibited:
  1. on the school premises, at the school functions or activities, on the school transportation;
  2. by the use of electronic technology and communications on the school premises, during the school functions or activities, on the school transportation, or on the school computers, networks, forums, and mailing lists; or
  3. by use of electronic technology and communications off the school premises to the extent such use substantially and materially disrupts student learning or the school environment.
- B. A school-aged child who voluntarily participates in a public school activity, such as a cocurricular or extracurricular activity, is subject to the policy provisions applicable to the public school students participating in the activity.
- C. This policy applies not only to students who directly engage in an act of bullying but also to students who, by their indirect behavior, condone or support another student's act of

bullying. This policy also applies to any student whose conduct at any time or in any place constitutes bullying or other prohibited conduct that interferes with or obstructs the mission or operations of the school district or the safety or welfare of the student or other students, or materially and substantially interferes with a student's educational opportunities or performance or ability to participate in school functions or activities or receive school benefits, services, or privileges. This policy also applies to an act of cyberbullying regardless of whether such act is committed on or off school district property and/or with or without the use of school district resources. This policy also applies to sexual exploitation.

- D. Malicious and sadistic conduct involving race, color, creed, national origin, sex, age, marital status, status with regard to public assistance, disability, religion, sexual harassment, and sexual orientation and gender identity as defined in Minnesota Statutes, chapter 363A is prohibited. This prohibition applies to students, independent contractors, teachers, administrators, and other school personnel.

Malicious and sadistic conduct and sexual exploitation by a school district or school staff member, independent contractor, or enrolled student against a staff member, independent contractor, or student that occurs as described in Article II.A above is prohibited.

- E. No teacher, administrator, volunteer, contractor, or other employee of the school district shall permit, condone, or tolerate bullying.
- F. Apparent permission or consent by a student being bullied does not lessen or negate the prohibitions contained in this policy.
- G. Retaliation against a victim, good faith reporter, or a witness of bullying is prohibited.
- H. False accusations or reports of bullying against another student are prohibited.
- I. A person who engages in an act of bullying, reprisal, retaliation, or false reporting of bullying or permits, condones, or tolerates bullying shall be subject to discipline or other remedial responses for that act in accordance with the school district's policies and procedures, including the school district's discipline policy (See MSBA/MASA Model Policy 506). The school district may take into account the following factors:
  1. The developmental ages and maturity levels of the parties involved;
  2. The levels of harm, surrounding circumstances, and nature of the behavior;
  3. Past incidences or past or continuing patterns of behavior;
  4. The relationship between the parties involved; and
  5. The context in which the alleged incidents occurred.

Consequences for students who commit prohibited acts of bullying may range from remedial responses or positive behavioral interventions up to and including suspension and/or expulsion. The school district shall employ research-based developmentally appropriate best practices that include preventative and remedial measures and effective discipline for deterring violations of this policy, apply throughout the school district, and foster student, parent, and community participation.

Consequences for employees who permit, condone, or tolerate bullying or engage in an act of reprisal or intentional false reporting of bullying may result in disciplinary action up to and including termination or discharge.

Consequences for other individuals engaging in prohibited acts of bullying may include, but not be limited to, exclusion from school district property and events.

- J. The school district will act to investigate all complaints of bullying reported to the school district and will discipline or take appropriate action against any student, teacher, administrator, volunteer, contractor, or other employee of the school district who is found to have violated this policy.

### III. DEFINITIONS

For purposes of this policy, the definitions included in this section apply.

- A. "Bullying" means intimidating, threatening, abusive, or harming conduct that is objectively offensive and:
  - 1. an actual or perceived imbalance of power exists between the student engaging in the prohibited conduct and the target of the prohibited conduct, and the conduct is repeated or forms a pattern; or
  - 2. materially and substantially interferes with a student's educational opportunities or performance or ability to participate in school functions or activities or receive school benefits, services, or privileges.

The term "bullying" specifically includes cyberbullying, malicious and sadistic conduct, and sexual exploitation.

- B. "Cyberbullying" means bullying using technology or other electronic communication, including, but not limited to, a transfer of a sign, signal, writing, image, sound, or data, including a post on a social network Internet website or forum, transmitted through a computer, cell phone, or other electronic device. The term applies to prohibited conduct which occurs on school premises, on school district property, at school functions or activities, on school transportation, or on school computers, networks, forums, and mailing lists, or off school premises to the extent that it substantially and materially disrupts student learning or the school environment.
- C. "Immediately" means as soon as possible but in no event longer than 24 hours.
- D. "Intimidating, threatening, abusive, or harming conduct" means, but is not limited to, conduct that does the following:
  - 1. Causes physical harm to a student or a student's property or causes a student to be in reasonable fear of harm to person or property;
  - 2. Under Minnesota common law, violates a student's reasonable expectation of privacy, defames a student, or constitutes intentional infliction of emotional distress against a student; or

3. Is directed at any student or students, including those based on a person's actual or perceived race, ethnicity, color, creed, religion, national origin, immigration status, sex, marital status, familial status, socioeconomic status, physical appearance, sexual orientation including gender identity and expression, academic status related to student performance, disability, or status with regard to public assistance, age, or any additional characteristic defined in the Minnesota Human Rights Act (MHRA). However, prohibited conduct need not be based on any particular characteristic defined in this paragraph or the MHRA.
- E. "Malicious and sadistic conduct" means creating a hostile learning environment by acting with the intent to cause harm by intentionally injuring another without just cause or reason or engaging in extreme or excessive cruelty or delighting in cruelty.
  - F. "On school premises, on school district property, at school functions or activities, or on school transportation" means all school district buildings, school grounds, and school property or property immediately adjacent to school grounds, school bus stops, school buses, school vehicles, school contracted vehicles, or any other vehicles approved for school district purposes, the area of entrance or departure from school grounds, premises, or events, and all school-related functions, school-sponsored activities, events, or trips. School district property also may mean a student's walking route to or from school for purposes of attending school or school-related functions, activities, or events. While prohibiting bullying at these locations and events, the school district does not represent that it will provide supervision or assume liability at these locations and events.
  - G. "Prohibited conduct" means bullying or cyberbullying, malicious and sadistic conduct, sexual exploitation, or retaliation or reprisal for asserting, alleging, reporting, or providing information about such conduct or knowingly making a false report about prohibited conduct.
  - H. "Remedial response" means a measure to stop and correct prohibited conduct, prevent prohibited conduct from recurring, and protect, support, and intervene on behalf of a student who is the target or victim of prohibited conduct.
  - I. "Student" means a student enrolled in a public school or a charter school.

#### **IV. REPORTING PROCEDURE**

- A. Any person who believes he or she has been the target or victim of bullying or any person with knowledge or belief of conduct that may constitute bullying or prohibited conduct under this policy shall report the alleged acts immediately to an appropriate school district official designated by this policy. A person may report bullying anonymously. However, the school district may not rely solely on an anonymous report to determine discipline or other remedial responses.
- B. The school district encourages the reporting party or complainant to use the report form available from the principal or building supervisor of each building or available in the school district office, but oral reports shall be considered complaints as well.

- C. The building principal, the principal’s designee, or the building supervisor (hereinafter the “building report taker”) is the person responsible for receiving reports of bullying or other prohibited conduct at the building level. Any person may report bullying or other prohibited conduct directly to a school district human rights officer or the superintendent. If the complaint involves the building report taker, the complaint shall be made or filed directly with the superintendent or the school district human rights officer by the reporting party or complainant.

The building report taker shall ensure that this policy and its procedures, practices, consequences, and sanctions are fairly and fully implemented and shall serve as the primary contact on policy and procedural matters. The building report taker or a third party designated by the school district shall be responsible for the investigation. The building report taker shall provide information about available community resources to the target or victim of the bullying or other prohibited conduct, the perpetrator, and other affected individuals as appropriate.

- D. A teacher, school administrator, volunteer, contractor, or other school employee shall be particularly alert to possible situations, circumstances, or events that might include bullying. Any such person who witnesses, observes, receives a report of, or has other knowledge or belief of conduct that may constitute bullying or other prohibited conduct shall make reasonable efforts to address and resolve the bullying or prohibited conduct and shall inform the building report taker immediately. School district personnel who fail to inform the building report taker of conduct that may constitute bullying or other prohibited conduct or who fail to make reasonable efforts to address and resolve the bullying or prohibited conduct in a timely manner may be subject to disciplinary action.
- E. Reports of bullying or other prohibited conduct are classified as private educational and/or personnel data and/or confidential investigative data and will not be disclosed except as permitted by law. The building report taker, in conjunction with the responsible authority, shall be responsible for keeping and regulating access to any report of bullying and the record of any resulting investigation.
- F. Submission of a good faith complaint or report of bullying or other prohibited conduct will not affect the complainant’s or reporter’s future employment, grades, work assignments, or educational or work environment.
- G. The school district will respect the privacy of the complainant(s), the individual(s) against whom the complaint is filed, and the witnesses as much as possible, consistent with the school district’s obligation to investigate, take appropriate action, and comply with any legal disclosure obligations.

## **V. SCHOOL DISTRICT ACTION**

- A. Within three days of the receipt of a complaint or report of bullying or other prohibited conduct, the school district shall undertake or authorize an investigation by the building report taker or a third party designated by the school district.
- B. The building report taker or other appropriate school district officials may take immediate steps, at their discretion, to protect the target or victim of the bullying or other prohibited

conduct, the complainant, the reporter, and students or others, pending completion of an investigation of the bullying or other prohibited conduct, consistent with applicable law.

- C. The alleged perpetrator of the bullying or other prohibited conduct shall be allowed the opportunity to present a defense during the investigation or prior to the imposition of discipline or other remedial responses.
- D. Upon completion of an investigation that determines that bullying or other prohibited conduct has occurred, the school district will take appropriate action. Such action may include, but is not limited to, warning, suspension, exclusion, expulsion, transfer, remediation, termination, or discharge. Disciplinary consequences will be sufficiently severe to try to deter violations and to appropriately discipline prohibited conduct. Remedial responses to the bullying or other prohibited conduct shall be tailored to the particular incident and nature of the conduct and shall take into account the factors specified in Section II.F. of this policy. School district action taken for violation of this policy will be consistent with the requirements of applicable collective bargaining agreements; applicable statutory authority, including the Minnesota Pupil Fair Dismissal Act; the student discipline policy (See MSBA/MASA Model Policy 506) and other applicable school district policies; and applicable regulations.
- E. The school district is not authorized to disclose to a victim private educational or personnel data regarding an alleged perpetrator who is a student or employee of the school district. School officials will notify the parent(s) or guardian(s) of students who are targets of bullying or other prohibited conduct and the parent(s) or guardian(s) of alleged perpetrators of bullying or other prohibited conduct who have been involved in a reported and confirmed bullying incident of the remedial or disciplinary action taken, to the extent permitted by law.
- F. In order to prevent or respond to bullying or other prohibited conduct committed by or directed against a child with a disability, the school district shall, when determined appropriate by the child's individualized education program (IEP) team or Section 504 team, allow the child's IEP or Section 504 plan to be drafted to address the skills and proficiencies the child needs as a result of the child's disability to allow the child to respond to or not to engage in bullying or other prohibited conduct.

## **VI. RETALIATION OR REPRISAL**

The school district will discipline or take appropriate action against any student, teacher, administrator, volunteer, contractor, or other employee of the school district who commits an act of reprisal or who retaliates against any person who asserts, alleges, or makes a good faith report of alleged bullying or prohibited conduct, who provides information about bullying or prohibited conduct, who testifies, assists, or participates in an investigation of alleged bullying or prohibited conduct, or who testifies, assists, or participates in a proceeding or hearing relating to such bullying or prohibited conduct. Retaliation includes, but is not limited to, any form of intimidation, reprisal, harassment, or intentional disparate treatment. Disciplinary consequences will be sufficiently severe to deter violations and to appropriately discipline the individual(s) who engaged in the prohibited conduct. Remedial responses to the prohibited conduct shall be tailored to the particular incident and nature of the conduct and shall take into account the factors specified in Section II.F. of this policy.

## VII. TRAINING AND EDUCATION

- A. The school district shall discuss this policy with school personnel and volunteers and provide appropriate training to school district personnel regarding this policy. The school district shall establish a training cycle for school personnel to occur during a period not to exceed every three school years. Newly employed school personnel must receive the training within the first year of their employment with the school district. The school district or a school administrator may accelerate the training cycle or provide additional training based on a particular need or circumstance. This policy shall be included in employee handbooks, training materials, and publications on school rules, procedures, and standards of conduct, which materials shall also be used to publicize this policy.
- B. The school district shall require ongoing professional development, consistent with Minnesota Statutes section 122A.60, to build the skills of all school personnel who regularly interact with students to identify, prevent, and appropriately address bullying and other prohibited conduct. Such professional development includes, but is not limited to, the following:
  - 1. Developmentally appropriate strategies both to prevent and to immediately and effectively intervene to stop prohibited conduct;
  - 2. The complex dynamics affecting a perpetrator, target, and witnesses to prohibited conduct;
  - 3. Research on prohibited conduct, including specific categories of students at risk for perpetrating or being the target or victim of bullying or other prohibited conduct in school;
  - 4. The incidence and nature of cyberbullying; and
  - 5. Internet safety and cyberbullying.
- C. The school district annually will provide education and information to students regarding bullying, including information regarding this school district policy prohibiting bullying, the harmful effects of bullying, and other applicable initiatives to prevent bullying and other prohibited conduct.
- D. The administration of the school district is directed to implement programs and other initiatives to prevent bullying, to respond to bullying in a manner that does not stigmatize the target or victim, and to make resources or referrals to resources available to targets or victims of bullying.
- E. The administration is encouraged to provide developmentally appropriate instruction and is directed to review programmatic instruction to determine if adjustments are necessary to help students identify and prevent or reduce bullying and other prohibited conduct, to value diversity in school and society, to develop and improve students' knowledge and skills for solving problems, managing conflict, engaging in civil discourse, and recognizing, responding to, and reporting bullying or other prohibited conduct, and to make effective prevention and intervention programs available to students.

The administration must establish strategies for creating a positive school climate and use evidence-based social-emotional learning to prevent and reduce discrimination and other improper conduct.

The administration is encouraged, to the extent practicable, to take such actions as it may deem appropriate to accomplish the following:

1. Engage all students in creating a safe and supportive school environment;
  2. Partner with parents and other community members to develop and implement prevention and intervention programs;
  3. Engage all students and adults in integrating education, intervention, and other remedial responses into the school environment;
  4. Train student bystanders to intervene in and report incidents of bullying and other prohibited conduct to the schools' primary contact person;
  5. Teach students to advocate for themselves and others;
  6. Prevent inappropriate referrals to special education of students who may engage in bullying or other prohibited conduct; and
  7. Foster student collaborations that, in turn, foster a safe and supportive school climate.
- F. The school district may implement violence prevention and character development education programs to prevent or reduce policy violations. Such programs may offer instruction on character education including, but not limited to, character qualities such as attentiveness, truthfulness, respect for authority, diligence, gratefulness, self-discipline, patience, forgiveness, respect for others, peacemaking, and resourcefulness.
- G. The school district shall inform affected students and their parents of rights they may have under state and federal data practices laws to obtain access to data related to an incident and their right to contest the accuracy or completeness of the data. The school district may accomplish this requirement by inclusion of all or applicable parts of its protection and privacy of pupil records policy (See MSBA/MASA Model Policy 515) in the student handbook.

## **VIII. NOTICE**

- A. The school district will give annual notice of this policy to students, parents or guardians, and staff, and this policy shall appear in the student handbook.
- B. This policy must be conspicuously posted throughout each school building, in the administrative offices of the school district, and in the office of each school.
- C. This policy must be distributed to each school district or school employee and independent contractor at the time of hiring or contracting.
- D. Notice of the rights and responsibilities of students and their parents under this policy must be included in the student discipline policy (See MSBA/MASA Model Policy 506) distributed to parents at the beginning of each school year.

- E. This policy shall be available to all parents and other school community members in an electronic format in the language appearing on the school district's or a school's website.
- F. Each school must develop a process for discussing this policy with students, parents of students, independent contractors, and school employees.
- G. The school district shall provide an electronic copy of its most recently amended policy to the Minnesota Commissioner of Education.

## **BUS TRANSPORTATION**

1. The bus driver has complete authority on the bus.
2. The school bus does not stop, nor does it wait for students who are not out at their designated school bus pick up location. Students who miss their bus through their own negligence must find their own transportation to or from school.
3. Students must ride their assigned bus to and from school unless administrative approval is granted. A written request must be made by a parent and the office must sign the request.
4. Students must board and leave their bus at the location designated by the district.
5. Permanent changes to the bus transportation (i.e. moving or change in before/after school care) must be made at least one week in advance by filling out a Transportation Change Request Form. Forms are available online or by contacting the office.

District Policy: Bus drivers will report serious and/or continued violations to the administration. Parents or guardians will be notified by letter. Transportation may be denied a student by school authorities for repeated or flagrant violation of bus rules. **NOTE: All School District Policies remain in effect while riding a school bus.**

Please visit the following for more information:

Bus Conduct: <https://rrps.org/district/transportation/bus-conduct/>

Bus Discipline: <https://rrps.org/district/transportation/bus-discipline-codes/>

## **CELLPHONES AND PERSONAL DEVICES**

Personal communication devices/cellphones are to be turned off and put in backpack, unless under the direct supervision of faculty and associated with learning. The District accepts no responsibility for loss or damage to personally owned devices brought to school by students.

Students using phones or electronic devices without authorization for the first time will be asked to surrender his/her phone to the teacher and can pick up the phone at the end of the day. The second time the phone will need to be picked up by a parent/guardian in the main office. The third time there will be a meeting with the administration to create a personal electronics plan/contact.

## **CHILD ABUSE AND NEGLECT**

District employees are required by law to immediately report evidence of child physical or sexual abuse, neglect, or emotional maltreatment to the Child Protection Unit of St. Louis County Social Services. Any person who is required to report this evidence and willfully fails to do so will be guilty of a misdemeanor. At the same time, any person who reports child physical or sexual abuse, neglect, or emotional maltreatment is immune from civil or criminal liability. The purpose of reporting such an incident is not to accuse or punish anyone but to help ensure that the situation does not continue.

## CODE OF CONDUCT - Board Policy # 506

Code of Conduct: We believe that students and staff have a right to be safe, a right to be treated kindly, and a right to learn. To help ensure that these rights are upheld, we have adopted policies and procedures to give our students directions and set the limits which must be maintained to offer an effective learning environment. While each teacher will display his/her own set of classroom rules, the conduct guidelines that follow are implemented school wide.

	<b>Respect for <i>People</i></b>	<b>Respect for <i>Space</i></b>	<b>Respect for <i>Learning</i></b>
<b>School</b>	<ul style="list-style-type: none"> <li>Follow directions from adults</li> <li>Treat others with respect.</li> <li>Accept responsibility for your choices.</li> </ul>	<ul style="list-style-type: none"> <li>Caring for property of school and others.</li> <li>Keep our school clean.</li> </ul>	<ul style="list-style-type: none"> <li>Respect of the learning of others</li> <li>Be prepared with homework and supplies</li> </ul>
<b>Hallways</b>	<ul style="list-style-type: none"> <li>Voices off/low</li> <li>Hands to Self</li> </ul>	<ul style="list-style-type: none"> <li>Walk behind the person in front of you</li> <li>Keep to the right side of the hallway</li> </ul>	<ul style="list-style-type: none"> <li>Do not disturb learning</li> </ul>
<b>Common Spaces</b>	<ul style="list-style-type: none"> <li>Respect other's space</li> <li>Appropriate voices</li> </ul>	<ul style="list-style-type: none"> <li>Value property / clean-up / help out</li> <li>Stay in one place</li> </ul>	<ul style="list-style-type: none"> <li>Move in orderly fashion</li> <li>Walking feet</li> <li>Stay on task</li> </ul>
<b>Bathrooms</b>	<ul style="list-style-type: none"> <li>Quiet - no visiting</li> <li>Lock doors when in use</li> <li>Flush</li> <li>Wash hands with soap</li> <li>Let teachers know if there is problem</li> </ul>	<ul style="list-style-type: none"> <li>One person per stall</li> <li>Follow the arrows on the floor</li> <li>Leave it as clean as you found it</li> <li>Respect others privacy / space</li> <li>Use space appropriately</li> </ul>	<ul style="list-style-type: none"> <li>Do not disturb learning</li> </ul>
<b>Cafeteria</b>	<ul style="list-style-type: none"> <li>Respect all adults</li> <li>Clean up after yourself</li> <li>Use manners</li> <li>Welcome all to the table</li> </ul>	<ul style="list-style-type: none"> <li>Stay at your space</li> <li>Walking feet</li> <li>Remain seated</li> <li>Inside voices</li> <li>Push in your chairs</li> </ul>	<ul style="list-style-type: none"> <li>Keep the space tidy</li> <li>Stay on task</li> </ul>
<b>Playground / Outside</b>	<ul style="list-style-type: none"> <li>Take turns</li> <li>Include others</li> <li>Line up when called</li> <li>Show good sportsmanship</li> <li>Keep hands to self</li> </ul>	<ul style="list-style-type: none"> <li>Stay off the rocks.</li> <li>Stay within the boundaries</li> <li>Respect the equipment</li> <li>Respect play space</li> </ul>	<ul style="list-style-type: none"> <li>Do not disturb classrooms</li> </ul>

### Disciplinary Action for Inappropriate Behavior:

The general policy of the school district is to utilize progressive discipline to the extent reasonable and appropriate based upon the specific facts and circumstances of student misconduct. The specific form of discipline chosen in a particular case is solely within the discretion of the school district. At a minimum, violation of school district rules, regulations, policies, or procedures will result in discussion of the violation and a verbal warning. The school district shall, however, impose more severe disciplinary sanctions for any violation, including exclusion or expulsion, if warranted by the student's misconduct, as determined by the school district.

Consequences for inappropriate behavior may include but are not limited to:

- A. Student conference with teacher, principal, counselor, or other school district personnel, and verbal warning;
- B. Confiscation by school district personnel and/or by law enforcement of any item, article, object, or thing, prohibited by, or used in violation of, any school district policy, rule, regulation, procedure, or state or federal law. If confiscated by the school district, the confiscated item, article, object, or thing will be released only to the parent/guardian following the completion of any investigation or disciplinary action instituted or taken related to the violation;
- C. Parent contact;
- D. Parent conference;
- E. Removal from class;
- F. In-School suspension;
- G. Suspension from extracurricular activities;
- H. Detention or restriction of privileges;
- I. Loss of school privileges;
- J. In-school monitoring or revised class schedule;
- K. Referral to in-school support services;
- L. Referral to community resources or outside agency services;
- M. Financial restitution;
- N. Referral to police, other law enforcement agencies, or other appropriate authorities;
- O. A request for petition to be filed in district court for juvenile delinquency adjudication;
- P. Out-of-school suspension under the Pupil Fair Dismissal Act; 506-8
- Q. Preparation of an admission or readmission plan;
- R. Expulsion under the Pupil Fair Dismissal Act;
- S. Exclusion under the Pupil Fair Dismissal Act and/or
- T. Other disciplinary action as deemed appropriate by the school district.

*All students are protected under the Pupil Fair Dismissal Act. Students involved in out of school suspension or possible expulsion will be given a copy of this document which outlines the steps the school district will be taking and defines the students' rights. Parents/guardians of students who have not been involved in suspension/expulsion situation who wish to view the Pupil Fair Dismissal Act may contact the school principal. Nothing in this handbook is intended to conflict with the Pupil Fair Dismissal Act or school board policy #506.*

## Elementary Behavior Matrix

	<b>Level 1</b> Addressed by classroom teacher	<b>Level 2</b> Addressed by teacher and/or other staff	<b>Level 3</b> Addressed by staff and administration
<b>Defiance</b> <input type="checkbox"/> Not listening <input type="checkbox"/> Not following directions/policies <input type="checkbox"/> Arguing/saying “no” repeatedly	1. Reteach expectations  2. Reteach expectations with 1:1 conversations  3. Log Entry and Parent Contact by Teacher	1. Log entry by teacher/staff  2. Think sheet (reteach) with designated adult  3. Parent Contact and log entry detailed by adult from previous step  4. Follow-up email to teacher by designated adult	1. Log entry by teacher/staff  2. Reteach with designated adult  3. Consequence  4. Parent contact  5. MTSS/ADAPT referral possible
<b>Inappropriate Language</b> <input type="checkbox"/> Cussing <input type="checkbox"/> Name calling/Threats <input type="checkbox"/> Using unkind words			
<b>Disruption</b> <input type="checkbox"/> Distracting others <input type="checkbox"/> Disrupting the learning of others			
<b>Physical Contact</b> <input type="checkbox"/> Hitting/Pushing/Fighting <input type="checkbox"/> Biting/Pinching <input type="checkbox"/> Tripping/Kicking/etc.			
<b>Property Destruction/Stealing</b> <input type="checkbox"/> Vandalism/Graffiti <input type="checkbox"/> Breaking/Throwing/Dropping items <input type="checkbox"/> Stealing from peers/adults			
<b>Possession-Inappropriate Items</b> <input type="checkbox"/> Weapons <input type="checkbox"/> Drugs/Alcohol/Tobacco <input type="checkbox"/> Non-School appropriate items			
<b>Technology Violation</b> <input type="checkbox"/> Inappropriate images/sites <input type="checkbox"/> Cyber-bullying <input type="checkbox"/> Policy violation			

## **DIGITAL TOOLS**

Rock Ridge Public Schools uses a variety of digital tools to support student learning. Technology vendors and software is utilized to support work as we help all students develop the skills necessary to succeed in an ever-changing world. We have an inventory of our curriculum, testing, and assessment tools posted <https://rrps.org/digital-tools/> and include an outline of the student data elements within each tool.

This list is maintained and communicated annually to all families at the start of the school year. Please reach out to Bill Bryson ([bill.bryson@rrps.org](mailto:bill.bryson@rrps.org)) for additional questions regarding specific digital tools used in classrooms.

## **DRESS CODE - Board Policy # 504**

While it has become obvious nation-wide that dress codes are almost impossible to maintain, we credit our Rock Ridge families for the neat, appropriate attire of our students! Our school is a place for the business of education, and students' grooming and dress should be appropriate to the school setting, as well as appropriate for the season and the weather. Any apparel, hair style, cosmetics, or jewelry — even if not specifically mentioned which poses a threat to the health or safety of the student or others, or disrupts the educational process is not acceptable. Inappropriate body markings and clothing at school and school related activities includes, but is not limited to the following:

1. Clothing that exposes the midriff or chest, intentional exposure of undergarments or undergarments that are worn as outer garments, and other clothing that is not in keeping with community standards. "Short shorts," spaghetti strap tank tops, tops that expose the midriff. See-through or sexually suggestive apparel, which exposes the body in an inappropriate or suggestive manner.
2. Wearing of masks or costumes (except those necessary for COVID protection), painted faces, disguises or grooming that limits or prevents the identification of a student or substantially disrupts the learning environment.
3. Clothing that includes words or pictures that are obscene, vulgar, sexually explicit, convey sexual innuendo, abuse/discrimination, or which promote or advertise alcohol, chemicals, tobacco, or any other product that is illegal for use by minors. Clothing and other items or grooming in a manner that represents and/or promotes threat/hate groups or gangs.
4. Hats are not allowed to be worn in the building.

Students disregarding the dress code will be sent to the office. A parent may be asked to bring in alternate clothing or the student may use clothing available in the nurse's office.

Please do not send your child to school in flip-flop type shoes or shoes with wheels. These are unsafe while children are going up and down the school stairs and running around on the playground.

Enforcement of the dress code is under the discretion of School Staff & Administration.

## **EMERGENCY SCHOOL CLOSING**

School will be open every day unless prevented by severe weather or other emergency or facility issues. In this event, an announcement will be made early in the morning via the district's instant alert system. This system will also alert you, by an automated phone message, to any school closings due to inclement weather.

In addition to an Instant Alert System, the radio and TV stations listed below will announce information concerning the Rock Ridge Public Schools if school is cancelled in the morning. The same stations will announce early dismissals due to severe weather or other emergencies.

<b>Radio</b>	<b>Television</b>
WEVE 97.9 FM 1340 AM	KDLH TV3
WTBX 93.9FM	KBJR TV6
Radio USA 99.9 FM	WDIO TV10
KMFG 106.3 FM KMFG/WMFG 1240 AM WNMT 650 AM	

## **HAZING - Board Policy #526**

### **I. PURPOSE**

The purpose of this policy is to maintain a safe learning environment for students and staff that is free from hazing. Hazing activities of any type are inconsistent with the educational goals of the school district and are prohibited at all times.

### **II. GENERAL STATEMENT OF POLICY**

- A. No student, teacher, administrator, volunteer, contractor, or other employee of the school district shall plan, direct, encourage, aid, or engage in hazing.
- B. No teacher, administrator, volunteer, contractor, or other employee of the school district shall permit, condone, or tolerate hazing.
- C. Apparent permission or consent by a person being hazed does not lessen the prohibitions contained in this policy.
- D. Retaliation against a victim, good faith reporter, or a witness of hazing is prohibited.
- E. False accusations or reports of hazing against a student, teacher, administrator, volunteer, contractor, or other employee are prohibited.
- F. A person who engages in an act of hazing, reprisal, retaliation, or false reporting of hazing or permits, condones, or tolerates hazing shall be subject to discipline or other remedial responses for that act in accordance with the school district's policies and procedures. Consequences for students who commit, tolerate, or are a party to prohibited acts of hazing may range from remedial responses or positive behavioral interventions up to and including suspension and/or expulsion. Consequences for employees who permit, condone, or tolerate hazing or engage in an act of reprisal or intentional false reporting of hazing may result in disciplinary action up to and including termination or discharge. Consequences for other individuals engaging in prohibited acts of hazing may include, but not be limited to, exclusion from school district property and events and/or termination of services and/or contracts.

- G. This policy applies to hazing that occurs during and after school hours, on or off school premises or property, at school functions or activities, or on school transportation.
- H. A person who engages in an act that violates school policy or law in order to be 526-2 initiated into or affiliated with a student organization shall be subject to discipline for that act. I. The school district will act to investigate all complaints of hazing and will discipline or take appropriate action against any student, teacher, administrator, volunteer, contractor, or other employee of the school district who is found to have violated this policy.

### III. DEFINITIONS

- A. "Hazing" means committing an act against a student, or coercing a student into committing an act, that creates a substantial risk of harm to a person, in order for the student to be initiated into or affiliated with a student organization, or for any other school-related purpose. The term hazing includes, but is not limited to: 1. Any type of physical brutality such as whipping, beating, striking, branding, electronic shocking, or placing a harmful substance on the body. 2. Any type of physical activity such as sleep deprivation, exposure to weather, confinement in a restricted area, calisthenics, or other activity that subjects the student to an unreasonable risk of harm or that adversely affects the mental or physical health or safety of the student. 3. Any activity involving the consumption of any alcoholic beverage, drug, tobacco product, or any other food, liquid, or substance that subjects the student to an unreasonable risk of harm or that adversely affects the mental or physical health or safety of the student. 4. Any activity that intimidates or threatens the student with ostracism, that subjects a student to extreme mental stress, embarrassment, shame, or humiliation, that adversely affects the mental health or dignity of the student or discourages the student from remaining in school. 5. Any activity that causes or requires the student to perform a task that involves violation of state or federal law or of school district policies or regulations.
- B. "Immediately" means as soon as possible but in no event longer than 24 hours.
- C. "On school premises or school district property, or at school functions or activities, or on school transportation" means all school district buildings, school grounds, and school property or property immediately adjacent to school grounds, school bus stops, school buses, school vehicles, school contracted vehicles, or any other vehicles approved for school district purposes, the area of entrance or departure from school grounds, premises, or events, and all school-related functions, school-sponsored activities, events, or trips. School district property also may mean a student's walking route to or from school for purposes of attending school or school-related functions, activities, or events. While prohibiting hazing at these locations and events, the school district does not 526-3 represent that it will provide supervision or assume liability at these locations and events.
- D. "Remedial response" means a measure to stop and correct hazing, prevent hazing from recurring, and protect, support, and intervene on behalf of a student who is the target or victim of hazing.
- E. "Student" means a student enrolled in a public school or a charter school.

- F. "Student organization" means a group, club, or organization having students as its primary members or participants. It includes grade levels, classes, teams, activities, or particular school events. A student organization does not have to be an official school organization to come within the terms of this definition.

#### IV. **REPORTING PROCEDURES**

- A. Any person who believes he or she has been the target or victim of hazing or any person with knowledge or belief of conduct which may constitute hazing shall report the alleged acts immediately to an appropriate school district official designated by this policy. A person may report hazing anonymously. However, the school district may not rely solely on an anonymous report to determine discipline or other remedial responses.
- B. The school district encourages the reporting party to use the report form available from the principal or building supervisor of each building or available from the school district office, but oral reports shall be considered complaints as well. The building principal, the principal's designee, or the building supervisor (hereinafter the "building report taker") is the person responsible for receiving reports of hazing at the building level. Any adult school district personnel who receive a report of hazing prohibited by this policy shall inform the building report taker immediately. Any person may report hazing directly to a school district human rights officer or to the superintendent. If the complaint involves the building report taker, the complaint shall be made or filed directly with the superintendent or the school district human rights officer by the reporting party or complainant. The building report taker shall ensure that this policy and its procedures, practices, consequences, and sanctions are fairly and fully implemented and shall serve as a primary contact on policy and procedural matters.
- C. A teacher, administrator, volunteer, contractor, and other school employees shall be particularly alert to possible situations, circumstances, or events which might include hazing. Any such person who witnesses, observes, receives a report of, or has other knowledge or belief of conduct which may constitute hazing shall make reasonable efforts to address and resolve the hazing and shall inform the building report taker immediately. School district personnel who fail to inform the building report taker of conduct that may constitute hazing or who fail to make reasonable efforts to address and resolve the hazing in a timely manner may be 526-4 subject to disciplinary action.
- D. Submission of a good faith complaint or report of hazing will not affect the complainant or reporter's future employment, grades, work assignments, or educational or work environment.
- E. Reports of hazing are classified as private educational and/or personnel data and/or confidential investigative data and will not be disclosed except as permitted by law. The building report taker, in conjunction with the responsible authority, shall be responsible for keeping and regulating access to any report of hazing and the record of any resulting investigation.
- F. The school district will respect the privacy of the complainant(s), the individual(s) against whom the complaint is filed, and the witnesses as much as possible, consistent with the school district's legal obligations to investigate, to take appropriate action, and to comply with any discovery or disclosure obligations.

**V. SCHOOL DISTRICT ACTION**

- A. Within three (3) days of the receipt of a complaint or report of hazing, the school district shall undertake or authorize an investigation by school district officials, or a third party designated by the school district.
- B. The building report taker or other appropriate school district officials may take immediate steps, at their discretion, to protect the target or victim of the hazing, the complainant, the reporter, and students or others pending completion of an investigation of alleged hazing prohibited by this policy.
- C. The alleged perpetrator of the hazing shall be allowed the opportunity to present a defense during the investigation or prior to the imposition of discipline or other remedial responses.
- D. Upon completion of an investigation that determines hazing has occurred, the school district will take appropriate action. Such action may include, but is not limited to, warning, suspension, exclusion, expulsion, transfer, remediation, termination, or discharge. Disciplinary consequences will be sufficiently severe to try to deter violations and to appropriately discipline prohibited behavior. School district action taken for violation of this policy will be consistent with the requirements of applicable collective bargaining agreements; applicable statutory authority, including the Minnesota Pupil Fair Dismissal Act; and applicable school district policies and regulations.
- E. The school district is not authorized to disclose to a victim private educational or personnel data regarding an alleged perpetrator who is a student or employee of the school district. School officials will notify the parent(s) or guardian(s) of students who are targets or victims of hazing and the parent(s) or guardian(s) of alleged perpetrators of hazing who have been involved in a reported and confirmed hazing incident of the remedial or disciplinary action taken, to the extent permitted by law. 526-5 F. In order to prevent or to respond to hazing committed by or directed against a child with a disability, the school district shall, where determined appropriate by the child's individualized education program (IEP) team or Section 504 team, allow the child's IEP or Section 504 plan to be drafted to address the skills and proficiencies the child needs as a result of the child's disability to allow the child to respond to or not to engage in hazing.

**VI. RETALIATION OR REPRISAL**

The school district will discipline or take appropriate action against any student, teacher, administrator, volunteer, contractor, or other employee of the school district who commits an act of reprisal or who retaliates against any person who asserts, alleges, or makes a good faith report of alleged hazing, who provides information about hazing, who testifies, assists, or participates in an investigation of alleged hazing, or who testifies, assists, or participates in a proceeding or hearing relating to such hazing. Retaliation includes, but is not limited to, any form of intimidation, reprisal, harassment, or intentional disparate treatment. Disciplinary consequences will be sufficiently severe to deter violations and to appropriately discipline the individual(s) who engaged in the prohibited conduct. Remedial responses to the prohibited conduct shall be tailored to the particular incident and nature of the conduct.

**VII. DISSEMINATION OF POLICY**

- A. This policy shall appear in each school's student handbook and in each school's building and staff handbooks.
- B. The school district will develop a method of discussing this policy with students and employees.

**Legal References:**

- Minn. Stat. § 121A.031 (School Student Bullying Policy)
- Minn. Stat. § 121A.0311 (Notice of the Rights and Responsibilities of Students and Parents Under the Safe and Supportive Minnesota Schools Act)
- Minn. Stat. § 121A.40-121A.56 (Pupil Fair Dismissal Act)
- Minn. Stat. § 121A.69 (Hazing Policy)

**Cross References:**

- MSBA/MASA Model Policy 403 (Discipline, Suspension, and Dismissal of School District Employees)
- MSBA/MASA Model Policy 413 (Harassment and Violence)
- MSBA/MASA Model Policy 506 (Student Discipline) MSBA/MASA Model Policy 514 (Bullying Prohibition Policy)
- MSBA/MASA Model Policy 525 (Violence Prevention [Applicable to Students and Staff])

## **HEALTH SERVICES**

There is a health office located within each elementary school that is staffed by a nurse. The Health Service nurse is trained in CPR and First Aid. Students with special health problems should notify the school office and the nurse. Students are to report to the Nurse's Office if they are ill with a pass from their teacher. Students must go to the nurse's office for evaluation and a phone call will be made to their parents before being sent home. Students must check out of the office if leaving school at any time. **Students may not call home to leave without first checking in and getting approval from the nurse or the office.**

### Accidents

Accidents in school, on the school grounds or occurring at a school event must be reported to the nurse and the principal. The student's health status will be assessed as to the degree of injury and treatment needed. Health service personnel will administer basic first aid.

If an injury needs further medical/dental assessment and/or treatment, parents will be called to transport their child to the health care facility of their choice. If parents cannot be reached, the designated individual on the emergency card will be called. Parents are responsible for the choice of treatment sought.

In the event of a life-threatening accident or emergency requiring immediate attention, parents will be notified by telephone as to the student's condition. The student will be transported by school vehicle or ambulance to the medical /dental facility designated by the parent. If the parents cannot be reached, the school authorities will use their judgment in calling an ambulance or the child's physician/dentist per the Emergency Card information. If a parent does not approve of the aforementioned plan, he/she must designate in writing what they would like done and have it on file in the nurse's office.

### Immunizations

As required by Minnesota Statutes Section 121A.15, children enrolled in a Rock Ridge Public Schools must receive immunizations required per the Minnesota School Immunization Law. Proof of immunizations must be provided prior to the student's first date of attendance. All students entering grade 7 must show proof of 2 MMR vaccines, a series of 3 Hepatitis B vaccines, 1 Tdap vaccine, 3 polio vaccines, 1 Meningococcal vaccine and 2 Varicella vaccines or certify that the student had chicken pox. If immunization is medically contraindicated or if a parent or guardian wishes to be exempt based on beliefs from one or more immunization requirements, then section 2 of the "Student Immunization Form" available on our school website must be completed and provided to the school health office. Students not in compliance will not be allowed to attend school.

### Medication Procedure

Students may not have any over the counter or prescription medication with them at any time. If a student may need medication at some point, a parent or guardian must fill out a "Consent for Administration of Medication During School Hours" to be kept on file with the nurse. The medication, whether prescription or over the counter, MUST be in its original bottle and must have the student's full name either on a prescription label or written on the over the counter bottle. The medication will then be kept in the office for dispensation as needed. Parents/guardians are responsible for providing and refilling medication.

### Elementary Nursing Offices

Laurentian Nurse: 218-735-6206

North Star Nurse: 218-742-3947

Parkview Nurse: 218-742-3821

## **INSTRUCTIONAL MATERIALS**

The school district shall have a procedure for a parent, guardian, or an adult student, 18 years of age or older, to review the content of the instructional materials to be provided to a minor child or to an adult student and, if the parent, guardian, or adult student objects to the content, to make reasonable arrangements with school personnel for alternative instruction. Alternative instruction may be provided by the parent, guardian, or adult student if the alternative instruction, if any, offered by the school board does not meet the concerns of the parent, guardian, or adult student. The school board is not required to pay for the costs of alternative instruction provided by a parent, guardian, or adult student. School personnel may not impose an academic or other penalty upon a student merely for arranging alternative instruction under this section. School personnel may evaluate and assess the quality of the student's work.

## **INTERVIEW OF STUDENTS BY OUTSIDE AGENCIES - Board Policy # 519**

There are occasions in which persons other than school district officials and employees find it necessary to speak with a student during the school day. Student safety and disruption of the educational program is of concern to the school district. The purpose of this policy is to establish the procedures of access to students by authorized individuals during the school day.

Generally, students may not be interviewed during the school day by persons other than a student's parents, school district officials, employees and/or agents, except as otherwise provided by law and/or this policy.

Requests from law enforcement officers and those other than a student's parents, school district officials, employees and/or agents to interview students shall be made through the principal's office. Upon receiving a request, it shall be the responsibility of the principal to determine whether the request will be granted. Prior to granting a request the principal shall attempt to contact the student's parents to inform them of the request, except where otherwise prohibited by law.

## **LOCKERS - Board Policy # 502**

The 1995 Omnibus Crime Act creates a statewide school policy. It provides that it is the policy of the State of Minnesota that:

"School lockers are the property of Rock Ridge Public Schools. At no time does the Rock Ridge District relinquish its exclusive control of lockers provided for the convenience of students. Periodic general inspection of the interior of lockers may be conducted by school authorities for any reason at any time, without notice, without student consent, and without a search warrant. The personal possessions of students within a school locker may be searched only when school authorities have a reasonable suspicion that the search will uncover evidence of a violation of law or school rules. As soon as practicable after the search of a student's personal possessions, the school authorities must provide notice of the search to students whose lockers were searched unless disclosure would impede an ongoing investigation by police or school officials."

1. STUDENTS ARE RESPONSIBLE FOR ALL CONTENTS CONTAINED IN THEIR LOCKERS.
2. STUDENTS ARE ADVISED NOT TO LEAVE MONEY OR OTHER VALUABLES IN THEIR LOCKERS.
3. Students found tampering with another person's locker will be subject to disciplinary actions and liable for damaged/stolen property
4. STUDENTS ARE NOT TO CHANGE LOCKERS.
5. Students will be expected to honor a request by the administration to open his/her locker for inspection. Should a student refuse to honor the request, the school reserves the right to cut the lock on the student's locker.

## **LOST AND FOUND**

There is a lost and found table located within each elementary school building. Items are displayed, and those not claimed are disposed of. It's a good idea to mark your child's belongings, as many valuable pieces of clothing and equipment are turned in and never claimed.

## **LUNCH/RECESS**

The cafeteria is a place for students to eat their lunches and visit with their classmates. Students are expected to remain seated at one table with their class. Students spend about 20 minutes of their lunch period eating their lunches and the remaining time outside on the playground. Students are supervised in the cafeteria and on the playground by lunchroom aides. Students are encouraged to participate in our well-balanced, hot lunch program.

**All parents are encouraged to complete the school lunch paperwork as part of the educational funding for our school is calculated according to how many of our students' parents complete free and reduced school meal forms and then qualify for free and reduced-price school meals.**

Students are not to remove food items from the cafeteria and bring outside onto the playground.

## PERSONAL PROPERTY

Students are not to bring to school personal property that is not directly related to class work (example: cell phones, video games, music devices, cameras, money in excess of a student's daily needs), as safe storage is a concern. **Rock Ridge Public Schools will not be responsible for lost or stolen items.**

## PEST CONTROL: (PARENT'S RIGHT TO KNOW ACT)

Our school district utilizes a licensed, professional pest control service form for the prevention and control of rodents, insects, and other pests in and around the district's buildings. The program consists of:

1. inspection and monitoring to determine whether pests are present and whether treatment is needed;
2. recommendations for maintenance and sanitation to help eliminate pests without the need for pest control materials;
3. utilization of non-chemical measures such as traps, caulking and screening; and application of EPA-registered pest control materials when needed.

Pests can sting, bite, cause contamination, damage property, and spread disease; therefore, we must prevent and control them. The long-term health effects on children from the application of such pest control materials, or the class of materials to which they belong, may not be fully understood. All pest control materials are chosen and applied according to the label directions per Federal law.

An estimated schedule of interior pest control inspections and possible treatments is available for review or copying at each school office. A similar estimated schedule is available for application of herbicides and other materials to school grounds. Parents of students may request to receive, at their expense, prior notification of any application of a pest control material, should an application be deemed necessary on a day different from the days specified in the schedule.

## PETS

Students and parents are **not** to bring pets to school.

## PLEDGE OF ALLEGIANCE - Board Policy # 531

The Pledge of Allegiance will be recited daily on the days school is in session. It is the responsibility of every citizen to show proper respect to his/her country and its flag. However, students may decline to recite the Pledge of Allegiance and may refrain from saluting the flag, on the basis of personal belief or religious convictions. Students who choose to refrain from such participation shall respect the rights and interests of classmates who do wish to participate in a meaningful ceremony. A student who chooses not to participate may either stand or sit, remaining respectfully silent. No homework may be done during this short time.

## PTA

We have great PTAs at each Rock Ridge elementary school! The Parent/Teacher Association does wonderful things for our students and staff! The groups coordinate lucrative fundraisers, run Book Fairs, fund class field trips, provide treats for school parties, and honor and appreciate our teachers. Join your school's PTA.... it's a great way to get involved! Contact your child's elementary school office for more information.

## SEXUAL, RELIGIOUS, RACIAL HARASSMENT & VIOLENCE POLICY - Board Policy # 413

Everyone at Rock Ridge Public Schools has a right to feel respected and safe. Consequently, we want to familiarize you with our policy to prevent religious, racial or sexual harassment and violence of any kind.

A harasser may be a student or an adult. Harassment may include the following when related to religion, race, sex or gender:

1. name calling, jokes or rumors
2. pulling on clothing
3. graffiti
4. notes or cartoons
5. unwelcome touching of a person or clothing
6. offensive or graphic posters or book covers or
7. any words or actions that make you feel uncomfortable, embarrass you, hurt your feelings or make you feel bad.

If any words or actions make a student feel uncomfortable or fearful, he/she needs to tell a teacher, a counselor, the principal or the Human Rights Officer, who is the School Nurse. Students may also make a written report. The student's right to privacy will be respected as much as possible. We take all reports seriously and will take appropriate actions based on the reports. The school district will also take action if anyone tries to intimidate the victim or take action to harm him/her because he/she reported the situation.

This is just a summary of the Rock Ridge School District's policy against religious, racial and sexual harassment and violence. Complete copies are available in the Superintendent's office. Remember: Religious, racial and sexual harassment and violence are against the law! For more information contact:

School Nurse, Human Rights Officer,  
Rock Ridge Public Schools  
411 Fifth Avenue South  
Virginia, MN 55792

749-5437, extension 1918

## STUDENTS TECHNOLOGY RESOURCES & INTERNET POLICY - Board Policy # 524

A copy of the *Technology Resource Acceptable Use Policy* is available on the school district website. iPad Handbooks are also available on the district web site or may be obtained from your school office.

**Students are not allowed access to school computers or devices until their signature pages have been signed by both the student and a parent or guardian and returned to school.**

## TESTING

In a world of increasing system accountability, schools are being asked how well they are educating their students and how their students compare with students in other schools. To help measure our system's accountability and to give parents/students an idea of how we're doing, students at Rock Ridge participate in a computer testing program called Fastbridge. These tests measure academic progress in reading and math. Students in grades 3-6 also participate in the Minnesota State MCA testing each spring.

## **WEAPONS POLICY - Board Policy # 501**

Bringing a dangerous weapon on school property is a violation of Minnesota law. It is a serious violation called a felony. You may not possess a dangerous weapon at any time on school property.

A dangerous weapon can be many things. It includes guns, switchblades, brass knuckles, nun-chucks, certain liquids and pellet guns. It does not matter, for instance, whether the gun is loaded or unloaded. A dangerous weapon includes any device or instrument designed as a weapon or through its use is capable of producing great bodily harm or death.

Possession on school property includes on a school bus, at a bus stop, on school property, on any property leased by a school and whether the school is public or private. It also includes off campus locations where school hosted activities are taking place.

Violation of the terms of Minnesota law will result in penalties including expulsion from school in addition to statutory penalties, which include significant fines and prison.

## +Please keep this handbook for future reference.

### *Listed Policies:*

- Policy 413: Harassment and Violence:*  
The purpose of this policy is to maintain a learning and working environment that is free from religious, racial or sexual harassment and violence. Rock Ridge Public Schools prohibits any form of religious, racial or sexual harassment and violence.
- Policy 501: Weapons Policy:*  
The purpose of this policy is to assure a safe school environment for students, staff and the public.
- Policy 502: Search of student lockers, desks, personal possessions, and student's person:*  
The purpose of this policy is to provide for a safe and healthful educational environment by enforcing Rock Ridge Public School's policies against contraband.
- Policy 503: Attendance:*
- A. The Board of Education of Rock Ridge Public Schools believes that regular school attendance is directly related to success in academic work, benefits students socially, provides opportunities for important communications between students and establishes regular habits of dependability important to the future of the student. The purpose of to encourage regular school attendance. It is intended to be positive and not punitive.
  - B. This policy also recognizes that class attendance is a joint responsibility to be shared by the student, parent or guardian, teacher and administrators. This policy will assist students in attending class.
- Policy 504: Student Dress and Appearance:*  
The purpose of this policy is to enhance the education of students by establishing expectations of dress and grooming that are related to educational goals and community standards.
- Policy 506: Student Discipline:*  
The purpose of this policy is to ensure that students are aware of and comply with Rock Ridge Public Schools' expectations for student conduct. Such compliance will enhance the school district's ability to maintain discipline and ensure that there is no interference with the educational process. Rock Ridge Public Schools will take appropriate disciplinary action when students fail to adhere to the Code of Student Conduct established by this policy.
- Policy 514: Bullying:*  
A safe and civil environment is needed for students to learn and attain high academic standards and to promote healthy human relationships. Bullying, like other violent or disruptive behavior, is conduct that interferes with students' ability to learn and teachers' ability to educate students in a safe environment. Rock Ridge Public Schools cannot monitor the activities of students at all times and eliminate all incidents of bullying between students, particularly when students are not under the direct supervision of school personnel. However, to the extent such conduct affects the educational environment of the school district and the rights and welfare of its students and is within the control of the school district in its normal operations, it is the school district's intent to prevent bullying and to take action to investigate, respond, remediate, and discipline those acts of bullying which have not been successfully prevented. The purpose of this policy is to assist the school district in its goal of preventing and responding to acts of bullying, intimidation, violence, and other similar disruptive behavior.
- Policy 520: Student Surveys:*  
Occasionally Rock Ridge Public Schools utilizes surveys to obtain student opinions and information about students. The purpose of this policy is to establish the parameters of information that may be sought in student surveys.
- Policy 524: Student Technology Use Agreement Policy:*  
The term "Technology Resource(s)" includes, but is not limited to: computer hardware and software, Internet, web-pages, instant messaging systems, networks, telephones, pagers, scanners, printers, digital cameras, photocopy and facsimile machines and all communications and information communicated thereby, including e-mail and voice-mail and all communications and information transmitted by, received from, entered into, or stored in these resources. The term "District" refers to the Rock Ridge Public Schools, Independent School District #2909. The term "user(s)" includes all Rock Ridge Public Schools, Independent School District #2909 faculty/staff members, students, and any other person who may use or access the Technology Resources belonging to the District.

*For a list of all board policies, please refer to the webpage below:*

<http://rrps.org/school-board/school-board-policies/>

# **Rock Ridge High School**

## **24-25 STUDENT HANDBOOK**

**Rock Ridge High School 218-735-3501**



### **WE SEE**

\*An educational environment designed to inspire passion and joy for everyone

\*Collaborative educational experiences with immediate real-world applications

\*Meaningful integration of community professionals into the daily education of students

\*Adaptable learning spaces that will continually meet the needs of an ever-changing world

# Rock Ridge Public Schools

## 2024-2025 School Calendar

July					August					T- 4	September					T- 20
1	2	3	4	5				1	2	S- 0	2	3	4	5	6	S- 20
8	9	10	11	12	5	6	7	8	9		9	10	11	12	13	
15	16	17	18	19	12	13	14	15	16		16	17	18	19	20	
22	23	24	25	26	19	20	21	22	23		23	24	25	26	27	
29	30	31			26	27	28	29	30		30					
October					November					T- 19	December					T- 15
	1	2	3	4					1	S- 19	2	3	4	5	6	S- 15
7	8	9	10	11	4	5*	6	7	8		9	10	11	12	13	
14	15	16	17	18	11	12	13	14	15		16	17	18	19	20	
21	22	23	24	25	18	19	20	21	22^		23	24	25	26	27	
28	29	30	31		25	26	27	28	29		30	31				
January					February					T- 19	March					T- 21
		1	2	3	3	4	5	6	7	S- 19	3	4	5	6	7^	S- 21
6	7	8	9	10	10	11	12	13	14		10	11	12	13	14	
13	14	15	16	17	17	18	19	20	21		17	18	19	20	21	
20	21	22	23*	24	24	25	26	27	28		24	25	26	27	28*	
27	28	29	30	31							31					
April					May					T- 21	June					T- 0
	1	2	3	4				1	2	S- 20	2	3	4	5	6	S- 0
7	8	9	10	11	5	6	7	8	9		9	10	11	12	13	
14	15	16	17	18	12	13	14	15	16		16	17	18	19	20	
21	22	23	24	25	19	20	21	22	23		23	24	25	26	27	
28	29	30			26	27	28	29*^	30		30					

**Graduation Date: Friday May 30th**

	First & Last Pupil Days	**Midterm (Quarter 1)		^Trimester 1	Nov. 22
	No School	*Quarter 1	Nov.5	^Trimester2	Mar. 7
	Early Release	**Midterm (Quarter 2)		^Trimester 3	May 29
	Student Contact Days	*Quarter 2	Jan. 23		
	Conference Exchange Day	**Midterm (Quarter 3)		Pupil Days	173
	Inservice Days (August 30th = flex day, complete these hours in the summer if interested)	*Quarter 3	Mar. 28	Conf. Exchange	1
		**Midterm (Quarter 4)		Inservice days	6
		*Quarter 4	May 29	Teacher Days	180

# INTRODUCTION

The student handbook should be used as a source of regulations, policies, and information for the student while attending 7-12 Rock Ridge Public Schools. Students should read the student handbook carefully, review it with their parents/guardians and keep it as a reference. The administration reviews the rules and procedures each year, making them relevant to protecting the rights of all students and allowing the school to function in a safe environment. Students are responsible for knowing and following the rules, regulations, policies, and procedures contained in the student handbook. The handbook will be sent home electronically to families at the start of the school year. It is expected that the parent/guardian review the high school student handbook and acknowledge the rules, regulations, policies and procedures as stated. Any questions or concerns should be addressed to school administration.

The Rock Ridge Public School District will continue with an educational plan designed to develop students' educational and social skills as well as a better understanding of responsibility, respect and resourcefulness. The educational plan includes behavior expectations, achievement expectations, student self-management, and student social skills. The purpose of the plan is for the staff to work together to raise the quality of work done by students, and enhance the attitude of both students and teachers towards school and learning. The total education system teaches students such outcomes as self-discipline, self-management, respect, responsibility, planning, organization, persistence, tact, courtesy and coping skills. The education plan has had an impact on the rules and procedures that are written in this handbook.

This handbook is not intended to represent a complete description of all district policies. A detailed description of all policies adopted by ISD 2909 is accessible on the main website. ([www.rrps.org](http://www.rrps.org)). A printed copy is available upon request. This handbook may be changed or amended during the school year. Changes will be posted in the office of the Principal and relayed to the students by means of the Daily Bulletin. Any questions on the policies herein should be addressed to the administration.

Section 3: [Academic Information](#)

Section 4: [Attendance Information](#)

Section 5: [Rules & Discipline Information](#)

Section 6: [Sports & Student Activities](#)

Section 7: [School Board Policy Links & Required Inclusions](#)

## LINKS TO DISTRICT INFORMATION

All school information can be found on the district website: [www.rrps.org](http://www.rrps.org)

Parents and students are encouraged to click on the **green** online links prior to contacting the school with questions.

[Activity, Athletic, and Event Schedules](#)

[Bell Schedule](#)

[Parent Portal in PowerSchool](#)

[Schoolology](#)

[Lunch Menus & Food Service Information](#)

[Staff Emails](#)

## GENERAL INFORMATION

### **Accidents**

Students involved in an injury of any kind on campus must report the accident to the teacher in charge immediately. The student will be referred to the main office or nurse's office as soon as possible to complete the proper forms. Tardiness in reporting an accident makes it difficult to record the circumstances accurately.

### **Address or Telephone Change**

A change in a student's address or phone number should be reported to the high school office. This is necessary for keeping school records accurate, for school mailings, and for emergencies.

### **Age of Majority/18 Year Old Students**

Students 18 years of age or older must comply with the same rules and regulations as younger students according to State Statute M.S. 120.06 unless it has been determined by the school and the student's legal parents/guardians that the student is to be treated as an "independent student". Once a student is deemed independent, the parent/guardian no longer has access to educationally relevant information including attendance, behavior, and academics. They may not write their own notes or excuses if they are living in the parental home. Families are cautioned in providing the independent status.

### **Appointments with School Personnel**

Anyone desiring a conference with a staff member or a conversation regarding the progress of their son/ daughter should contact the instructor. Contact information can be located by clicking on the link included above.

### **Background Checks for Employees and Volunteers**

The school district will seek criminal history background checks for all applicants who receive an offer of employment with the school district and for all individuals, except enrolled student volunteers, who are offered the opportunity to provide athletic coaching services or other extracurricular academic coaching services to the school district, regardless of whether compensation is paid. The school district may elect to seek criminal history background checks for other volunteers, independent contractors, and student employees.

Parents/guardians are welcome in the schools and are encouraged to volunteer in their children's classrooms. In most instances, volunteers will be required to have a background check on file with the school district prior to volunteering or visiting a classroom. Always call the day prior to make an appointment if you would like to visit the school.

### **Building Hours**

Building Hours: 7:30AM-4:00PM

Visitors are welcome in our school. All visitors must enter door #1 and register in the school office to obtain a visitor badge. The practice of casual student visits is not allowed. Students wishing to tour the school must make prior arrangements through the principal's office.

Students arriving after 8:10 am will be required to be buzzed in to the building at Door #1. After school is released at 3:00, students should be in their assigned location or out of the building by 3:10 PM.

### **Concerns & Complaints**

Students, parents/guardians, employees, or other persons may report concerns or complaints to the school district. Complaints may be either written or oral and should follow the appropriate chain of command, as appropriate. Questions, concerns, or complaints should be directed first to the teacher or coach.

### **Copy Machines**

The copy machines are provided for the instructional staff. Students are not to use the copy machines without administrative approval.

### **Counseling & Guidance**

Counseling services are available to all students. The counselor is prepared to assist students and parents/guardians who have concerns about vocational or educational plans in high school or for college preparation, programming and course selection, test results, achievement, study habits, personal matters, or social/emotional development. Scholarship and college information will be available outside the counselor's office.

### **Emergency School Closing/Media Announcements**

School closing information will be placed on the homepage of the Rock Ridge Public Schools website, sent by electronic alerts (**please update your contact information**) and broadcast on the local radio and television stations, as well as instant alerts through bright arrow, social media and the school website at [www.rrps.org](http://www.rrps.org)

### **Daily Bulletin**

Events of the day will be posted in the daily bulletin. The office will communicate the bulletin each day. All items for the bulletin must be concerned with school business.

### **Fees**

Materials that are part of the basic educational program are provided with state, federal, and local funds at no charge to a student. Students are expected to provide their own pencils, paper, erasers, and notebooks. Students may be required to pay certain other fees or deposits, including (not an inclusive list):

- Cost for materials for a class project that exceeds minimum requirements and is kept by the student.
- Security deposits for the return of materials, supplies, or equipment.
- Field trips considered supplementary to the district's educational program.
- Admission fees or costs to attend or participate in optional extracurricular activities and programs.
- Use of musical instruments owned or rented by the school district.

Students will be charged for iPads, textbooks, workbooks, library books, and other resources that are lost or destroyed. The school district may waive a required fee or deposit if the student and parent/guardian are unable to pay. For more information, contact the building principal.

### **Fire Drills, Emergency Evacuation & Lockdowns**

Rock Ridge High School is committed to student safety and security. We will be having 5 Fire Drills, 5 Lockdown (Hold) Drills and 1 Tornado Drill throughout the school year.

Fire, evacuation, and lock down drills are held to reduce the probability of serious damage or injury in case of a real emergency and are required by the state of Minnesota. Teachers will provide exit information and explain the procedure in case of a fire drill or evacuation; students are to follow these instructions. All books and other materials must be left and students are to leave the building in a quiet and orderly manner. Only upon a signal will students return to the building and their classrooms in an orderly fashion. A detailed crisis manual has been developed by the school district and is available in each learning area.

### **Health Program**

Students with special health concerns should notify the school nurse and the school office. Students are to report to the nurse if they are ill. If they desire to leave school, the nurse's office will make a phone call to their parents and notify the school office.

The health services consist of Individual Health Care Plan and Emergency Action Plan development, student health assessments/evaluations, screenings for vision, hearing, and assistance with needed medical treatments. The health service program assists to protect and promote student health, facilitate normal development, and advance academic success. As a district our health services provide care coordination and advocate for quality student-centered care.

### ***Medications***

Parent/guardian is responsible for providing all medications. Medications may be dispensed in school when the student's health may be jeopardized without it, and when needed to maintain/promote the health of the student so that learning is enhanced. If a student needs to take prescription medication during school, the school district requires:

1. The district's Medication Authorization form must be completed once per school year and/or when a change in the prescription or requirements for administration occurs. These forms are available on [www.rtps.org](http://www.rtps.org) under Health and Wellness and in the Health office.
2. The administration of all PRESCRIPTION MEDICATION at school requires a completed signed request from the student's parent and a signed physician's order. Prescription medication must be in the properly labeled pharmacy container & are to be kept and administered in the health office. Parents/Guardians are advised to ask the pharmacist for a bottle for home and second/separate labeled bottle for school.

3. OVER THE COUNTER MEDICATIONS SECONDARY STUDENTS (grades 7-12): May possess and use nonprescription pain relief medications in a manner consistent with labeling for their own use only. The school district may revoke the privilege of self-carry and self administering of medications if it is determined that the student is abusing the privilege or is at risk of harm to self or others.

4. Self-Carry Medications: Students needing to self-carry emergency medications such as an epi-pen or an inhaler may do so. The district requires the Self-Carry Medication Authorization form and either the Allergy Action Plan or the Asthma Action Plan available on the District's website [www.rtps.org](http://www.rtps.org) to be completed by the guardian and the prescribing health care provider. These forms must be completed at the start of each school year.

### **Immunizations**

As required by Minnesota Statutes Section 121A.15, children enrolled in Rock Ridge Public Schools must receive immunizations required per the Minnesota School Immunization Law. Proof of immunizations must be provided prior to the student's first date of attendance.

All students entering grade 7 must show proof of 2 MMR vaccines, a series of 3 Hepatitis B vaccines, 1 Tdap vaccine, 3 polio vaccines, 1 Meningococcal vaccine and 2 Varicella vaccines or certify that the student had chicken pox. If immunization is medically contraindicated or if a parent or guardian wishes to be exempt based on beliefs from one or more immunization requirements then section 2 of the "Student Immunization Form" available on our school website must be completed and provided to the school health office. Students not in compliance will not be allowed to attend school. The full immunization statute can be read at the following link: [Click Here](#)

### **Individual Class Optional Purchases**

All seniors will be given the option to purchase a graduation cap and gown, but one will be provided to students to utilize for the ceremony if a student decides not to purchase the cap/gown. The purchase of class rings, announcements, caps/gowns, and graduation pictures are all optional.

### **Nondiscrimination**

The school district is committed to inclusive education and providing an equal educational opportunity for all students. The school district does not discriminate on the basis of race, color, creed, religion, national origin, sex, marital status, parental status, status with regard to public assistance, disability, sexual orientation, or age in its programs and activities. Contact the school superintendent as needed.

### **Notification to Staff Regarding Placement of Students With Violent Behavior**

Rock Ridge Public Schools recognizes the rights of students and data privacy. In an effort to provide a safe school environment, staff members will be notified by the Administration of a student's history of violent behavior. The history of violent behavior and notice to the appropriate staff is an educational record and will be transferred to an enrolling school district. Parents have the right to review and challenge records or data, including the data documenting the history of violent behavior, under both state and federal law as set forth in the school district's Data Practices Policy.

## **Pledge of Allegiance**

The Pledge of Allegiance will be recited daily on the days school is in session. It is the responsibility of citizens to show proper respect to their country and its flag. However, students may decline to recite the Pledge of Allegiance and may refrain from saluting the flag, on the basis of personal belief or religious convictions. Students who choose to refrain from such participation shall respect the rights and interests of classmates who do wish to participate. A student who chooses not to participate may either stand or sit, remaining respectfully silent. No homework may be done during this short time.

## **Purchasing, Selling, or Soliciting**

Students are not permitted to make any purchase for the school or for any club or organization without permission of the club advisors. Receipts for purchased items shall be given to the club or class advisor so payment may be made. The Principal must approve any type of selling or soliciting to be carried on in the school building or on the school grounds. All notices, signs, advertising bills displayed in the corridors or on the school bulletin board must be approved by school administration. It is a policy to display materials pertaining only to approved high school student activities.

# **ACADEMIC INFORMATION**

## **Academic Honesty and Integrity**

Rock Ridge High students will receive a world class education. School assignments and tests are measures of a student's academic performance. All work submitted for credit is expected to be original work created by the student submitting it.

**SPECIAL NOTE ON AI GENERATED CONTENT:** Artificial intelligence is now a part of the world we live in. While AI can be useful and has some academic applications, copying the answers you get from AI is academic dishonesty. It also cheats you out of the practice of critical thinking and learning how to communicate your original thoughts and ideas. If a teacher believes a significant portion of your assignment was completed using AI, they reserve the right to have you redo the assignment in their presence, assign you another way to show what you have learned, or follow the consequences outlined below.

**Cheating:** Dishonestly or unfairly gaining an advantage, especially in a game or examination. **Collusion:** Secret or illegal cooperation or conspiracy, especially in order to cheat or deceive others. **Plagiarism:** The practice of taking someone else's work or ideas and passing them off as one's own.

Examples of academic dishonesty include, but are not limited to the following:

- Copying and/or sharing academic work
- Asking or letting your project partner do your fair portion of the work
- Sharing test questions and/or answers with other students either orally or electronically
- Looking on another's test/quiz or allowing another to copy a test/quiz
- Submitting another's work as your own with or without the other person's knowledge (i.e., plagiarism).
- Submitting work solely created using AI
- Working with others on an assignment that is intended to be done individually

Procedures for Reporting: If a staff member has reason to believe that a student has violated the academic honesty policy, the staff will meet with the student to discuss the incident. Following this conference, if the teacher still believes the student acted dishonestly, he or she will contact the parent or guardian via telephone or schedule a face-to-face meeting and complete a Discipline Log Entry in PowerSchool.

Consequences: Offenses accumulate through the entire course. Physical evidence is not necessarily required. If the behavior warrants, the principal may increase the level of consequences based on the facts and the violations of other policies. Acts of academic dishonesty are also subject to MSHSL Code of Conduct Rules.

Occurrence	Assessment Consequences	Assignment Consequence Options Determined by Teacher	Parent/Guardian Contact
1	0 on assessment NHS Removal MSHSL Code of Conduct Review	Re-Do assignment 0 on assignment National Honor Society Removal	Teacher must contact the parent and enter the information in PowerSchool.
2	0 on assessment NHS Removal MSHSL Code of Conduct Review	Re-Do assignment 0 on assignment National Honor Society Removal Course grade reduction of 25%	Teacher and administration meet with parent and student.
3	0 on assessment NHS Removal MSHSL Code of Conduct Review	Re-Do assignment 0 on assignment National Honor Society Removal Course grade reduction of 25% Failing Course (Record 59% Unless Lower) Scholarship Committee Notification Removal from Class	Teacher and administration meet with parent and student; school counselors included.

### College Options

Rock Ridge Public Schools offers the College in the Schools options CIS classes allow students the opportunity to earn high school and college credits without leaving the Rock Ridge campus. Students may also elect to enroll in PSEO courses and should meet with the school counselor for more information. See the course catalog or a school counselor for more information.

### Graduation Credit Requirements

To graduate from Rock Ridge Public Schools, each student must have completed 24 credits in grades 9-12. Students are required to take a minimum of 6.0 credits per year.

Courses, especially in the math-science areas must be chosen in a timely fashion to ensure that the requirements will be met by graduation. Student's files will be reviewed annually by the counselor for any deficiencies in the credit count. The parent/student will be notified via phone call and/or mail of the deficiency and the remedial options available.

# Rock Ridge High School Graduation Credits

English (4 Credits)	Math (3 Credits)	Science (3 Credits)	Social Studies (3 Credits)
4.0	1.0 Math Elective <i>Typically Intermediate Algebra I</i> 1.0 Geometry 1.0 Algebra II	1.0 Intro to Physics and Chemistry 1.0 Biology 1.0 Science Elective	1.0 Social Studies <i>(Includes Civics, Geography, Economics)</i> 1.0 World History 1.0 US History .5 Government
Arts (1 Credit)	Physical Ed/Health (1 Credit)	Career Exploration (.5 Credit)	Choice Electives (8 Credits)
1.0 Credit	.5 Physical Education Elective .5 Health	.5 Career Exploration	8.0 Student Chosen Electives

## 7th & 8th Grade Requirements

### GRADE 7

Honors English 7 or English 7  
 Honors US Studies 7 or US Studies 7  
 Honors Math 7 or Math 7  
 Honors Integrated Science or Integrated Science 7  
 Physical Education 7  
 Music (Band, Choir or Orchestra)  
 STEAM Expeditions/Computer  
 Family and Consumer Science  
 Art  
 My Futures 7

### GRADE 8

Honors English 8 or English 8  
 Honors US Studies 8 or US Studies 8  
 Honors Math 8 or Math 8  
 Honors Integrated Science or Integrated Science 8  
 Physical Education 8  
 Music (Band, Choir or Orchestra)  
 STEAM Expeditions/Computers  
 Health  
 Industrial Tech  
 My Futures 8

\*Special Education and REACH classes may be substituted for some electives

### Honorary Diploma

Foreign exchange students will receive a diploma marked “Honorary Diploma” as exchange students have not met the academic standards of their respective schools. Students moving to the Bridge to Independence Program following their senior year will also receive an honorary diploma until they have completed the Bridge to Independence Program.

### Grade Point Average Computation *Point Values of Letter Grades*

A = 4.0    A- = 3.667    B+ = 3.333    B = 3.0    B- = 2.667    C+ = 2.333    C = 2.0  
 C- = 1.667    D+ = 1.333    D = 1.0    D- = .667    F = 0    P = 1.5

## **Rock Ridge High School Honor Roll:**

Exemplary 4.0

A Honor Roll 3.667-3.999

B Honor Roll 3.000-3.666

### **Marking Periods**

Mid-Quarter, Quarter, and Semester Grades can be viewed through the Parent Portal of PowerSchool. Daily progress should be viewed on Schoology for the most up to date and comprehensive information.

If parents or legal guardians do not have access to the Internet, you may request, in writing, to have paper report cards mailed home for the year. You only need to make this request once per year. If you would like to cancel that request later in the year, please contact the office.

### **Incomplete Grades**

Students may receive an incomplete grade because their work was not completed at the end of the marking period. All incomplete grades on assignments must be made up within two weeks or the assignment grade will turn to a zero. Failure to complete work may result in no credit being given. Seniors receiving an incomplete in courses needed for graduation will not participate in the graduation ceremony if the incomplete is not made up before graduation day.

Athletic Eligibility is affected by incomplete grades. Students that earn an incomplete are ineligible to play until the incomplete has been made up and recorded in the office. If the eligibility was the result of an incomplete grade, eligibility may be re-established once work for the incomplete grade is made up and the grade change is made in the office.

### **Work Permits (Excused from Study Hall)**

If a junior or senior has a job and wishes to be excused from a study hall period for work privileges the student must obtain a work permit from the office. This form will need to be completed by the parent/guardian, employer, principal and counselor. The privilege of excusing a junior or senior to work during the school day may be granted by the school providing a proper work permit has been submitted. Students who are tardy, truant, or have excessive absences will not be issued a work permit. If a student receives any failing grades or incompletes during the year, the work permit will be revoked for the next marking period or until satisfactory progress is made. A minimum cumulative GPA of 3.0 is required in order to qualify for being excused from study hall.

### **Zero / Failing Policy**

Students will earn no lower than a 59% for the quarter grade if it is due to plagiarism or other course regulations unless the earned grade from other assignments is lower than 59%. CIS & PSEO courses must follow collegiate regulations so they may differ depending upon the course.

If a student fails a required class in grades 7-8, the student team will review data to determine the best interventions for a student. This may include summer school or interventions. If a student fails a required class in grades 9-12, the failing grade will remain on their transcript and the student must make-up the unearned credit. Students will not be allowed to graduate if all the requirements are not met. Refer to the current graduation policy.

### **Instructional Materials** (Extenuating circumstances may apply.)

The school district shall have a procedure for a parent, guardian, or an adult student, 18 years of age or older, to review the content of the instructional materials to be provided to a minor child or to an adult student and, if the parent, guardian, or adult student objects to the content, to make reasonable arrangements with school personnel for alternative instruction. Alternative instruction may be provided by the parent, guardian, or adult student if the alternative instruction, if any, offered by the school board does not meet the concerns of the parent, guardian, or adult student. The school board is not required to pay for the costs of alternative instruction provided by a parent, guardian, or adult student. School personnel may not impose an academic or other penalty upon a student merely for arranging alternative instruction under this section. School personnel may evaluate and assess the quality of the student's work.

## **ATTENDANCE INFORMATION**

### **Attendance (See Full Policy 503 on page 29)**

ISD 2909 is committed to maximizing instructional time. Students present in class are proven to have higher student achievement and dedication to personal growth. We are continuously striving to improve the academic success and social/emotional learning of our students; school attendance and punctuality are foundational pieces of the process. We ask students, parents, and guardians to partner with us in proactively making attendance a priority every day. These procedures recognize that class attendance is a joint responsibility to be shared by the student, parent or guardian, teacher and administrators. These practices will assist students in attending class.

Minnesota State Law: (a) Every child between seven and 17 years of age must receive instruction unless the child has graduated. Every child under the age of seven who is enrolled in a half-day kindergarten program shall receive instruction except as provided in subdivision 6, a parent may withdraw a child under the age of seven from enrollment at any time. (b) A school district by annual board action may require children subject to this subdivision to receive instruction in summer school. A district that acts to require children to receive instruction in summer school shall establish at the time of its action the criteria for determining which children must receive instruction. (c) A pupil 16 years of age or older who meets the criteria of MN 1234D.68, subdivision 2, may be assigned to an area learning center. Such assignment may be made only after consultation with the principal, area learning center director, and parent or guardian.

### Student's Responsibility

It is the student's right to be in school. It is also the student's responsibility to attend all assigned classes and study halls every day that school is in session and to be aware of and follow the correct procedures when absent from an assigned class or study hall. Finally, it is the student's responsibility to request any missed assignments due to an absence. Students are required to make up all assignments or to complete alternative assignments for all absences as deemed appropriate by the classroom teacher.

### Tardies

Students arriving after the beginning of their class will be marked tardy. If students arrive 10 minutes after the start of class they will be marked absent.

### Parent or Guardian's Responsibility

It is the responsibility of the student's parent or guardian to ensure the student is attending school, to inform

the school in the event of a student absence within 24 hours, and to work cooperatively with the school and the student to solve any attendance problems that may arise.

### Teacher's/Supervisor's Responsibility

It is the teacher's/supervisor's responsibility to take daily attendance and to maintain accurate attendance records in each assigned class and study hall. It is also the teacher's/supervisor's responsibility to provide any student who has been absent with any missed assignments upon request. Finally, it is the teacher's/supervisor's responsibility to work cooperatively with the student's parent or guardian and the student to solve any attendance problems that may arise.

Administrator's Responsibility It is the administrator's responsibility to require students to attend all assigned classes and study halls.

### ***Expectations***

Rock Ridge district policy states that students will attend all classes. Under no condition shall a student leave the school without permission from the nurse or office administration. Families are encouraged to plan vacations around the school calendar.

### ***Co-Curricular Sport and Activity Absences***

Students participating in co-curricular activities must be present for all classes preceding the activity unless pre-excused by administration in order to be eligible for practice or games.

Students participating in co-curricular activities on school evenings are expected to be in attendance for all periods the next school day unless excused by administration to remain eligible.

### ***Open-Enrolled Students***

Under MN Statute 124D.03, subdivision 12, open enrolled students may be assigned to their home district if they meet the definition of habitual truant and have been referred as indicated by law for truancy. A habitual truant is a child under the age of 16 years who is absent from attendance at school without lawful excuse for seven school days if the child is in elementary school or for one or more class periods on seven school days if the child is in middle school, junior high school, or high school, or a child who is 16 or 17 years of age who is absent from attendance at school without lawful excuse for one or more class periods on seven school days and who has not lawfully withdrawn from school.

### ***Progress Reporting***

Teachers in grades 7-12 will record an INCOMPLETE for all students over 10 excused absences at the quarter or semester report cards. Students will then be given 2 additional weeks to make up the absences. Students participating in MSHSL activities will not be eligible until the incomplete has been made up or turns into no credit at which time additional eligibility requirements will be reviewed.

### ***Over Ten Cumulative Absences***

The purpose of attendance interventions are to re-engage students with the school community. We recognize the students and families may be struggling with a variety of concerns and we recognize the need to work together to re-engage students with the positive support a school community can offer. Research shows that students connected to school are less likely to miss classes and more likely to graduate on time.

Students must participate in re-engagement activities to ensure they do not lose credit. Students that do not make up the unexcused absences over 10 will fail the course. This means that students will be required to retake the course in order to receive credit. In general, these absences must be made up prior to the end of the semester unless special arrangements have been made with the administrator.

While students are encouraged to make the arrangements with individual teachers, administration reserves the right to approve specific options for reengaging with the school community.

<b>EXEMPT Absences</b> Do Not Count Towards 10	<b>EXCUSED Absences</b> Count Towards 10	<b>UNEXCUSED Absences</b> Count Towards 10
<p><b>Documented Medical</b>            Code M for Medical            -Appointments w/ Medical Note            -Illness &amp; Injuries w/ Medical Note            -School Nurse Recommendation</p> <p><b>School Related Activities</b>            Code S for School Excused            -School Related Assessment            -Sport/Activity Participation            -College Visits w/ Documentation            -Career Visits w/Documentation</p> <p><b>Administrative Referral</b>            Code I for ISS            -In School Suspension            Code O for OSS            Out of School Suspension</p> <p><b>Discretion of Administration</b>            Code X for Exempt            -Prior Approval Required            -Community Service            -Funerals of Immediate Family            -Documented Legal Concerns            -Religious/Cultural Observance</p>	<p><b>Undocumented Medical</b>            Code AE for Absence Excuse            -Illness            -Injury            -Appointments w/out Documentation            -Serious Illness of Family</p> <p><b>Physical Emergencies</b>            Code AE for Absence Excuses            -Fire or Similar Disturbance            -Weather Related</p> <p><b>Funerals</b>            Code AE for Absence Excuses            -Non-Immediate Family</p> <p><b>Family Leave/Vacations</b>            Code AE for Absence Excuses            -Please make every effort to communicate with your teacher prior to your absence</p> <p><b>Non-School Related Activities</b>            Code AE for Absence Excuses            -Community Activities</p> <p><b>Unforeseen Circumstances</b>            Code AE for Absence Excuses            -Oversleeping            -Transportation Trouble</p> <p><b>Once a student has reached 10 cumulative excused/unexcused absences in a semester, all future absences will be coded as unexcused unless it is considered exempt.</b></p>	<p><b>Uncleared Absences</b>            Code AU for Absence</p> <p>-Any absence that is not cleared by a parent/guardian within 24 hours</p> <p>Truancy            Code TR for Truancy</p> <p>-Any absence in which a student leaves the building without parent/guardian notification</p> <p>-Any absence in which a student is not in the assigned location without prior notification</p> <p><b>Once a student has reached 10 cumulative excused/unexcused absences in a semester, all future absences will be coded as unexcused unless it is considered exempt.</b></p>

***Notifications***

**Daily**

Daily notifications will be sent via electronic systems for all absences not cleared by a parent/guardian.

The school will be working with the county worker regarding truanies and will be requesting a truancy review team meeting with parent(s)/student if truant. Parents have a right to appeal the truancy and/or absence determination.

# RULES AND POLICIES

The matrix included on the next page is not all inclusive, but is representative of the most common discipline concerns affecting our schools. Subsequently the consequences listed are not definitive and school administration has the right to deviate from the chart based on the investigation findings for each incident.

## Restorative Practices:

Restorative practices represent a step forward in teaching all students—from elementary school through middle school and high school—how to resolve disputes amicably, take ownership of their actions, and practice empathy, perspective taking, and forgiveness. Restorative practices underpin the science of human dignity.

Restorative practices offer schools an alternative to traditional disciplinary actions that center on punishment for misbehavior and breaking rules. These punishments push kids—disproportionately students of color and low-income students—out of their classroom and school community. They may be suspended or simply sent to the principal’s office, but students who are pushed out may drop out of school altogether.

In contrast, restorative practices focus on resolving conflict, repairing harm, and healing relationships. They support a positive and safe school climate, prevent bullying, and reduce disciplinary incidents. A restorative culture can mitigate the negative effects of punitive discipline policies that exacerbate inequity.

Educators use two types of restorative practices in schools:

1. Proactive school wide strategies to create a sense of community, build healthy relationships, and develop conflict resolution skills, sense of belonging, and agency.
2. Restorative processes like circles, conflict-resolution programs, peer-led practices, and tribunals to respond to incidents that cause harm.

Infraction	1st Offense	2nd Offense	3rd Offense
Bullying Contributing to the Continuance of Bullying	1 Hour Detention	1-3 days ISS or OSS	4-5 days ISS or OSS Possible Expulsion
Dress Code Violation	Sent to Office Change Clothing	Sent to Office Change Clothing 1 Hour Detention	Parent Conference Administrative Discretion
Drug Sales and Distribution	OSS/Expulsion Police Referral	OSS/Expulsion Police Referral	OSS/Expulsion Police Referral
Drug/Synthetic/Alcohol Use or Possession	3 days OSS, Police Referral Rule 25 Recommended	5 days OSS, Police Referral Rule 25 Recommended	10 days OSS, Possible Expulsion Police Referral Treatment Recommended

Fighting/Assault	1-3 days ISS/OSS Possible Police Referral	3-5 days ISS/OSS Possible Police Referral	OSS/Possible Expulsion Police Referral
Harassment (Sexual, Religious, Racial)	1-3 days ISS/OSS Parent Conference Possible Police Referral	3-5 days ISS/OSS Parent Conference Possible Police Referral	OSS/Possible Expulsion Parent Conference Police Referral
Inappropriate Language/Behavior	Warning Possible 1 Hour Detention	1 Hour Detention	ISS and Parent Conference
Directed Inappropriate Language	1 Hour Detention	2 Hours Detention	ISS and Parent Conference
Insubordination	1-3 days ISS	3-5 days ISS Parent Conference	OSS Parent Conference
Failure to Identify Self	1 day ISS Sent to the Office	3 days ISS Parent Conference	OSS Parent Conference
Misuse of Cell Phone or Electronic Devices	Staff will collect device and return at the end of the hour.	Staff will deliver device to the office and student picks it up at the end of the day.	Staff will deliver device to office and parent picks it up at the end of the day.
Misuse of Technology	Review Policies and Detention	WiFi restriction Check in/out	Reviewed by Administration
Public Display of Affection	Warning	1 Hour Detention	Detention/ISS
Safety Concerns	Administrative Discretion w/ Possible Police Referral	Administrative Discretion w/ Possible Police Referral	Administrative Discretion w/ Possible Police Referral
Skipping Detention	Warning	Detention Added	ISS Administrative Discretion
Theft & Vandalism	1-5 days ISS/OSS and Restitution; Possible Police Referral	1-5 days ISS/OSS and Restitution; Possible Police Referral	OSS/Expulsion/Restitution/ Possible Police Referral
Tobacco/E-cig/Vape Use or Possession	3 days ISS Police Referral	5 days ISS Police Referral	5 days OSS Police Referral
Tardy (Marked per Semester)	Teacher Warning for Tardy #1 and #2 per class	Teacher Log Entry for 1 hour Detention or equivalent for Tardy #3 and #4 per class	#5+ Administrative Discretion; Parent Conference
Truancy/Skipping	1 Hours Detention for Every Hour; Ineligible for Sports/Activities Until Complete	2 Hours Detention for Every Hour; Ineligible for Sports/Activities Until Complete	Administrative Discretion
Weapon Possession	OSS/Expulsion Police Referral	OSS/Expulsion Police Referral	OSS/Expulsion Police Referral

## Bus Conduct

Consequences for failure to follow bus safety rules or other school rules are consistent with all other school policies and practices. Please remember that school transportation is a privilege and not a right. Administration reserves the right to remove students from school transportation.

## Cleveland Cliffs Commons, Rock Ridge Cafe and Ridgewood Market

Breakfast and lunch are served daily in the Rock Ridge Cafe and Ala Carte areas. All students will receive one free breakfast and one free lunch daily. However, students will be charged for additional items, meals or ala carte items will be cash pay only.

All food must be consumed in Cleveland Cliff commons or the courtyard. All students must remain on campus during the entire lunch period. No student will leave the lunch areas during this time except when excused by a supervisor.

## Cell Phones/iPads/Other Electronic Devices

Rock Ridge Public Schools holds high expectations for student behavior, academic integrity and responsible use of personal electronic devices. Students who possess or use such devices at school must do so with the greatest respect for the educational environment and the rights and privacy of all individuals within the school community.

Technology use is allowed at lunch, during passing periods unless it becomes a tardy/truancy concern, before school, and after school. Cell phone use during class periods is **NOT** allowed. Cell phones must be off and put away during these times. Administration, teachers and students will follow guidelines listed on page 19.

1. Cell phone usage is not allowed during lockdowns or fire drills.
2. Students are not allowed to take pictures or videos of any student or staff member without the express written consent of all parties involved.
3. Electronic video devices in any locker room is strictly forbidden.

<b>CONSEQUENCES FOR USE OF CELL PHONES OR ELECTRONIC DEVICES</b>		
<b>1st OFFENSE</b>	<b>2nd OFFENSE</b>	<b>3rd + OFFENSES</b>
An employee shall direct the student to turn in their electronic device for the hour. The teacher will return it to the student at the end of the class period.	The second infraction shall result in disciplinary referral and the phone turned into the office immediately. The office will return it to the student at the end of the day.	The third infraction shall result in disciplinary referral and the phone turned into the office immediately. The office will return it to the parent/guardian.

Repeated Infractions: A behavioral contract will be written and include loss of privileges to possess a cellular phone or electronic device at school for a set period of time.

## **Detention Procedures**

Detention is a form of discipline for students who choose to behave inappropriately.

1. Detention will be held Tuesday or Thursday after school or with special arrangement for another day/time.
  2. The student will have one week from the time the infraction occurred until the detention is served. This allows parents/guardians and students to make arrangements for transportation. If the student fails to be at detention, an extra hour will be added. Third and future consequences are at administrative discretion.
  3. Students will serve assigned detention from 3:10 to 4:10 p.m.
  4. Students will bring everything they will be taking home with them to detention. Students will not be allowed to go to their locker after detention.
  5. Teachers in charge of detention will escort students out of the building at Door #1.
  6. Students will take a seat and sit up for the entire period. Students will be permitted to do homework assignments during detention. Students may not talk, sleep, or use electronic devices for play only.
  7. Inappropriate behavior in detention will result in added consequences. If the student is tardy getting to detention, the student will receive additional consequences.
  8. Parents/guardians will provide transportation for detention.
- 
1. Lunch Detention is for ½ hour and is available daily. Students will report to the Art Presentation Plaza area to meet the supervisor and then be dismissed by the advisor to get in the lunch line. 2 lunch detentions equals one hour served.
  2. UNSERVED DETENTIONS WILL IMPACT ELIGIBILITY FOR SEMI-FORMAL OR FORMAL DANCES, ATHLETIC EVENT AND EXTRACURRICULAR EVENT ELIGIBILITY, SCHOOL WIDE ACTIVITIES AND EVENTS.

## **Dress Code [504 Student Dress and Appearance](#)**

I. PURPOSE The purpose of this policy is to enhance the education of students by establishing expectations that support educational goals. Students and their families have the primary and joint responsibility for student clothing and appearance. Teachers and other district staff should exemplify and reinforce student clothing and appearance standards and help students develop an understanding of appropriate appearance in the school environment.

### II. GENERAL STATEMENT OF POLICY

- A. The policy of the school district is to encourage students to be dressed suitably [or appropriately] for school activities and in keeping with community standards.
- B. A student's clothing or appearance may not materially and substantially disrupt or interfere with the educational mission, school environment, classwork, or school activities. A student's dress or appearance may not incite or contribute to substantial disorder or invasion of the rights of others or pose a threat to the health or safety of the student or others.
- C. Students' rights to choose their dress and appearance for school and school-related activities will be protected provided that the clothing:
  1. does not injure people or damage property;
  2. does not materially and substantially disrupt or interfere with the educational process or classwork;
  3. does not interfere with the requirements of discipline in the operation of the school or school activities, materially disrupt classwork;
  4. does not involve substantial disorder or invasion of the rights of others.

Such appropriate clothing includes, but is not limited to, the following:

1. Clothing for the weather.

2. Clothing that does not create a health or safety hazard.
3. Clothing for the activity (i.e., physical education or the classroom).
4. Footwear that does not present a safety hazard.
5. Headwear, including hats or head coverings, are allowed provided that it does not cover the student's face to the extent that the student is not identifiable. Headgear must not interfere with the educational process. Hoodies must allow the face and ears to be visible from the front and sides and must not interfere with the line of sight to any student or staff including while the student wearing the hoodie is seated. Students may wear headgear for a medical or religious reason.
6. Hair, including but not limited to hair texture and hair styles such as braids, locks, and twists.

C. Student clothing may not include the following:

Option 1: Students may not wear inappropriate clothing.

Option 2: Extremely brief garments and see-through garments may not be worn.

Option 3: Clothing must cover areas from one armpit across to the other armpit, down to approximately 3 to 4 inches in length on the upper thighs (see image).

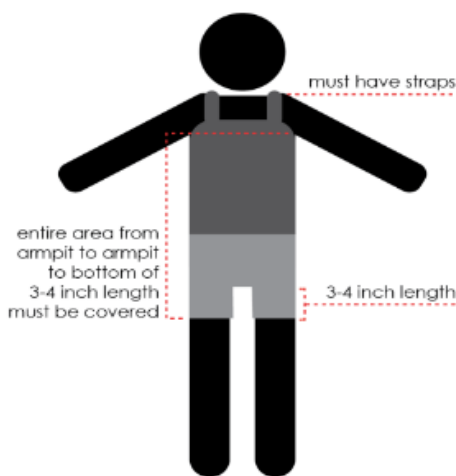

2. Clothing (including emblems, badges, symbols, signs, words, objects or pictures on clothing or jewelry) bearing a message that is lewd, vulgar, obscene, libelous, or denigrates, harasses, discriminates against others on the basis of protected class status under the Minnesota Human Rights Act, or violates school district policies prohibiting discrimination, violence, harassment, or other harmful activities.
3. Apparel promoting products or activities that are illegal for use by minors.
4. Communicating a message that is racist, sexist, or otherwise derogatory to a protected minority group, or approves, advances, or provokes any form of religious, racial, or sexual harassment and/or violence against other individuals as defined in Policy 413.

D. The intention of this policy is not to abridge the rights of students to express political, religious, philosophical, or similar opinions by wearing clothing on which such messages are stated. Such messages are acceptable as long as they are not lewd; vulgar; obscene; libelous; do not denigrate, harass, or discriminate against others on the basis of protected class status under the Minnesota Human Rights Act; or do not violate school district policies prohibiting discrimination, bullying, violence, harassment, or other harmful activities.

### III. PROCEDURES

A. Enforcement of a student dress code will be approached with careful consideration and sensitivity, with the goals of supporting students as they express themselves and pursue their full potential, of not shaming students, and of minimizing loss of instructional time. When possible, dress code matters should be addressed privately with

students, should seek to determine whether factors exist that impact the student's ability to comply with the dress code, and should seek to address such issues.

B. When, in the reasonable judgment of the administration, (1) a student's clothing or appearance may materially and substantially disrupt or interfere with the educational mission, school environment, classwork, or school activities; (2) may incite or contribute to substantial disorder or invasion of the rights of others; or (3) pose a threat to the health or safety of the student or others, the student will be directed to make modifications. Parents or guardians will be notified. Other consequences may be enforced in line with Policy 506 (Student Discipline).

C. The administration may recommend a form of clothing considered appropriate for a specific event and communicate the recommendation to students and parents or guardians. A school district or charter school must not prohibit an American Indian student from wearing American Indian regalia, Tribal regalia, or objects of cultural significance at a graduation ceremony.

D. Likewise, an organized student group may recommend a form of clothing for students considered appropriate for a specific event and bring such recommendation to the administration for approval.

### **Excused Study Halls - Off Campus Eligibility 1st and 7th periods**

Eleventh and Twelfth graders have the opportunity to be excused from their study hall and be approved to leave the building if they meet the following criteria:

1. Earn a minimum GPA of 3.0 the previous quarter and earn all passing grades. Students will not be rechecked at midterms to earn access; however, student grades will be checked at midterm to ensure they remain eligible.
2. Maintain all passing grades for the quarter once permission is granted or pass is revoked.
3. Acquire Parent/Guardian/Administrator permission.
4. Remain in good standing for attendance (under 10) and disciplinary requirements.
5. Students must stay in study hall as assigned until their schedule is changed.
6. Only applicable to 1st and 7th periods.

### **Internet Policy**

#### Rock Ridge Public Schools' Internet Use Policy Statement

Students are responsible for good behavior on school computer networks just as they are in a classroom or school hallway. Communications on the network are to be considered public in nature. General school rules for behavior and communications apply. Network resources are provided for students to conduct research and communicate with others in relation to school work. Access to network services is given to students who agree to act in a responsible manner. Access is a privilege, not a right. Therefore, based upon the acceptable use guidelines outlined in this document, the administration and staff will deem what is inappropriate use and their decisions are final. Upon identification of inappropriate use of network services by the administration, faculty, and staff, access may be denied, revoked, or suspended at any time.

### **Lockers**

School lockers are the property of the school district. At no time does the school district relinquish its exclusive control of lockers provided for the convenience of students. Inspection of the interior of lockers may be conducted by school authorities for any reason at any time, without notice, without student consent, and without a search warrant. The personal possessions of students within a school locker may be searched only when school authorities have a reasonable suspicion that the search will uncover evidence of a violation of law or school rules. As soon as practicable after the search of a student's personal possessions, the school authorities must provide notice of the search to students whose lockers were searched unless disclosure would impede an ongoing investigation by police or school officials. (See policy 502)

School lockers are assigned according to grade. Students will be required to keep the locker they are assigned. They should report to the office if they have a legitimate reason to request a change of locker assignment. Locks are recommended and the student is responsible for keeping a locker neat, orderly, and safe. Any vandalism to the lockers will be cleaned and/or repaired by the students or by a custodian with the student providing restitution for materials and labor. If a student brings a lock of their own, they must provide the combination or key to the office. If the administration deems necessary, the lock will be cut off at any time.

### **Parking**

Parking space is limited on the Rock Ridge High School campus. All highway approved vehicles will be required to purchase a \$20 parking permit to park in the school parking lot.

All vehicles must park in an approved parking space. **Parking permits will go on sale the week prior to school starting.** Due to the limited parking we are encouraging students to carpool. Priority for purchasing parking passes will first be given to Seniors, then Juniors, Sophomores, etc.

### **Passes**

#### *Hall Passes*

Students must use the hall pass system developed by the school.

#### *Off Campus Pass*

To leave the school during the school day, a student will need a student pass from the office and sign out. To obtain this pass, a student must have a parent/guardian call, email or give a written request into the school office. Students leaving the building without signing out will be considered truant. This pass is given out, but not limited to: court appearances, probation visits, dentist and clinic appointments, church participation activity, family emergencies, funerals, and illness during the day.

### **Public Displays of Affection**

The public display of affection is not acceptable school behavior. Respect yourself and the rights of others by demonstrating appropriate school behavior. Students are expected to refrain from intimate behavior including kissing, embracing, intimate touching, etc, and other inappropriate contact in the halls, classrooms, on school grounds and at school events. Staff may correct students if their behavior is not acceptable. Students should accept redirection in a constructive manner in an effort to maintain a proper, respectful, and educational atmosphere for all students and employees in the building.

**Removal from Class** (see Policy 506)

Students serving administratively determined consequences in the in school suspension / intervention room / or other disciplinary locations will be ineligible from participating in after school activities, practices, and athletic contests.

Occurrence	Consequence
1	It will be documented by the teacher and the parent will be notified by the teacher. The student may also receive additional disciplinary action.
2	The parent will be notified and a meeting will be held within 48 hours with the student, teacher, parent, and administration. During this meeting the teacher will explain the expectations for behavior. The student and parent will have the opportunity to ask any questions they may have with the goal being a solution to the behavioral problem.
3	The school team will discuss alternative programming options for the student, which may include removal from class and loss of credit.

**Skateboards & Rollerblades**

Skateboarding and rollerblading are not allowed on school property.

**Tobacco Free Schools**

Use or possession of tobacco products including electronic nicotine delivery systems in the building, on school property, during school activities, or leaving school grounds during school hours will not be tolerated.

Violators of this regulation will receive consequences consistent with school policy and students will not be readmitted until after a parent/guardian has been contacted by the administration. Cigarettes, electronic cigarettes, vaping devices and paraphernalia or other tobacco products are not to be carried by students within the school during school hours. Students should realize the State High School League rules carry a penalty for smoking and tobacco use that also will be enforced by the School. b. Minnesota Statute 609.685, subd. 3, a state that possession or use of tobacco or tobacco related devices by anyone under the age of 18 is unlawful. Because of the health consequences for our youth and the mixed message that is given when laws are not enforced, the NO SMOKING LAW for those under the age of 18 will be enforced. Law enforcement officials will be contacted for violation of the district's policy.

**Pupil Fair Dismissal Act**

All students are protected under the Pupil Fair Dismissal Act. Students who are involved in suspension from school should ask what their rights are under this act. See the Assistant Principal for a copy of this document.

# SPORTS & ACTIVITIES

Student Options and Fees for Athletic & Activity can be found by clicking: [Click Here](#)

All students in grades 7-12 who participate in extracurricular activities outside of the classroom whether they are extra-curricular, co-curricular or athletics, are subject to the same eligibility requirements. It will be the duty of the sponsor of an activity to inform all participants as to the scholastic eligibility requirements. In order to participate in any MSHSL-sponsored activity, a student must meet all eligibility requirements set forth by the MSHSL and Rock Ridge Public Schools. These eligibility requirements are listed in the MSHSL Athletic Eligibility Information, which must be read and signed by each student and a parent/guardian prior to participating in the activity.

## Academic Eligibility

### MSHSL Athletics & Activities Academic Eligibility Procedures

1. Grades will be checked quarterly and at midterms for a total of 8 times per year.
2. Students must have zero failing grades at each marking period to remain eligible.
3. Students cannot have incomplete grades. Students that earn an incomplete are ineligible to play until the incomplete has been made up and recorded in the office. If the ineligibility was the result of an incomplete grade, eligibility may be re-established once work for the incomplete grade is made up and the grade change is made in the office.
4. First quarter grades will determine winter sport eligibility regardless of the activity start date.
5. Fourth quarter grades will determine fall sport eligibility regardless of the activity start date.

### MSHSL Athletics & Activities Academic Eligibility Consequences

#### *Mid-Term Eligibility / Quarter Eligibility*

1. Athletic/Activity schedules with 15 or fewer scheduled contests will serve a 1 contest penalty.
2. Athletic/Activity schedules with 16 or more scheduled contests will serve a 2 contest penalty.
3. Students must be passing all classes to resume eligibility.
4. Students may travel with the team, if allowed by the coach, as long as they are not missing any class in order to do so.
5. In an event where a student is academically ineligible and only participates in a category 2 activity, that student will follow the MSHSL guidelines for Category 2 activities for violations.

#### All Other Non-MSHSL

#### All Other Non-MSHSL Activities

No policy for any student grades 7-12

## Attendance Eligibility

Any students who are considered to be chronically truant from school may be suspended from extracurricular activities under MSHSL Policy 206.

### MSHSL Athletics & Activities Attendance Eligibility Consequences

Students participating in co-curricular or school sponsored clubs, sports, and activities must be present for all classes preceding any practice, activity, concert, contest, or game. Excuses documented by a medical note or funeral arrangement are exempt.

Students with 11+ accumulated absences are not eligible to participate in athletics or activities. If a student has exceeded the 10 allowable absences, the student must make up the time to return to eligible status.

## Code of Conduct Eligibility

### Chemical Eligibility

The Minnesota State High School League recognizes the use of mood-altering chemicals including drugs, alcohol, tobacco, vaping, or other similar items as a significant health problem for many adolescents, resulting in negative effects on behavior, learning and the total development of each individual. The misuse and abuse of mood-altering chemicals for some adolescents affect co-curricular participation and development of related skills. Others are affected by the misuse and abuse by family, team members or other significant persons in their lives. Penalties shall be accumulative beginning with the student's first enrollment. This includes all students in grades 7-12. Rock Ridge Public Schools enforces the following chemical eligibility policies. Students violating the chemical policy will be subject to both Category I and Category II consequences, if applicable.

Students not accompanied by their parents are prohibited from entering bar areas, liquor establishments, or attending parties where liquor is made available to high school students. **This rule puts the burden on the student to know, in advance, whether alcoholic beverages will be made available to students at a party.** If there is any doubt, the student or parent/guardian should contact the host family to determine whether alcoholic beverages will be served. Students violating this rule are not eligible to participate in activities sponsored by the Rock Ridge schools for a period consistent with the Minnesota State High School League Rules (MSHSL Bylaw Section 205.00 regarding the Use of Mood Altering Chemicals, i.e. Alcohol, Tobacco, Drugs or Marijuana). A student employed by a business establishment is exempt from this rule while working.

### Category I

This includes all MSHSL sponsored activities in which the member school has a schedule of interscholastic contests, including league sponsored tournaments. This includes all Athletics, Speech & Debate Team, One Act Play, Robotics (if a season is scheduled), and other new activities if they meet the definition .

### Category II

This includes MSHSL sponsored activities in which a member school does not have a schedule of interscholastic events. This includes Music Contests (including sections, subsections, state, etc), One Act Play, if only participating in one league sponsored tournament, Robotics, if only participating in one league sponsored tournament, Knowledge Bowl, Math Counts and other new activities if they meet the definition.

<b>Violation</b>	<b>Category 1</b>	<b>Category 2</b>	<b>Special Provision</b>
1st Violation	The student shall lose eligibility for the next 2 consecutive interscholastic contests or two weeks, 14 calendar days, whichever is greater.	The student shall lose eligibility for the next contest or until 15 hours of community service is documented. The community service must be pre-approved by the administration and coaching staff of the activity.	
2nd Violation	The student shall lose eligibility for the next 9 consecutive interscholastic contests or 5 weeks, 35 calendar days whichever is greater.	The student shall lose eligibility for the next 2 contests or until 30 hours of community service is documented. The community service must be pre-approved by the administration and coaching staff of the activity.	
3rd + Violations	The student shall lose eligibility for the next 18 consecutive interscholastic contests or 7 weeks, 49 calendar days whichever is greater.	The student shall lose eligibility for the next 4 contests or until 45 hours of community service is documented. The community service must be pre-approved by the administration and coaching staff of the activity	A student who chooses to become a participant in a treatment program may become eligible for participation after a minimum period of six weeks after entering treatment if all of the following conditions are met: A) The student is assessed as chemically dependent B) The student enters treatment voluntarily C) The director of the treatment center certifies that the student is successfully participating and/or has successfully completed the treatment program D) All prior violation consequences must still be served.

### **Good Standing Eligibility**

Any student over the allowable absentee policy and any student with more than one detention [or other school consequence] to serve is not in good standing and is ineligible for extra curricular activities until all school consequences have been served.

Students serving administratively determined consequences in the in school suspension / intervention room / or other disciplinary location will be ineligible from participating in after school activities, practices, and athletic contests that day.

Bylaw 206 can be enacted for a variety of reasons beyond chemical eligibility and is not appealable.

### **Dances**

School dances will be held periodically throughout the school year for Rock Ridge Students only. Students must have all detention hours served in order to attend a semi-formal or formal dance. All school rules and policies apply, see dance advisors for details.

## **Royalty Candidates**

If a student receives a quarter grade of an “F” in the quarter previous to Homecoming or Snow Week, that individual is not eligible to be in the Royal Court. The 4th quarter grades (for Homecoming) and the most recent quarter grades for Snow Week will be reviewed for failure violations.

## **Transportation Policy for Students**

Participants in extracurricular contests must use transportation provided by the school. The only exception is in the event that parents request in writing via the Rock Ridge extra-curricular alternate transportation form to have their student ride with a parent, grandparent or immediate family member, in which case they assume all responsibility. No student may ride with another student under any circumstance.

Students with outstanding violations relating to alcohol, tobacco, or other mood altering chemicals will not be approved for overnight or out of state travel.

## **Weather Related Policy**

Please be aware that just because school is closed, it does not mean all Rock Ridge School District events and contests are canceled. Our policy is such that if school is closed before the start and the weather improves throughout the day, the administration can decide to play games as scheduled.

## **Wednesday & Sunday Activities**

It is the policy of the Rock Ridge School District to not schedule extra-curricular activities between 6:00 p.m. and 8:00 p.m. on Wednesdays. Playoff contests or other unforeseen circumstances could necessitate the scheduling of activities on Wednesday, but must be pre-approved by the activities director. Sunday practices are not allowed as stated in the rules of the Minnesota High School League.

## **National Honor Society**

Rock Ridge Schools supports the National Honor Society in which the four criteria of scholarship (GPA), leadership, service and character are given equal weight in determining membership. Potential candidates will be contacted following the second marking period and given instruction on making the appropriate application for membership. The selection procedure shall be determined by the Faculty Council and shall be consistent with the rules and regulations of NHS. NASSP shall not review the judgment of the Faculty Council regarding selection of individual members to local chapters.

## **Student Council**

Student Council is an organization made up of students representing the student body. It furnishes responsible leadership training for student leaders. It is through this organization that student opinion and sentiment is brought to the attention of the faculty and administration.

### **Grades 9 -12**

The Student Council consists of student members, including a president, vice president, secretary and treasurer. The membership shall be elected to the council in the fall of the current school year.. The qualifications that one should look for when electing their representative and officers are: good character and positive leadership ability.

### **Grades 7 & 8**

The Student Council in grades 7 & 8 has students from each grade, including a president, vice president, secretary, and treasurer.

# SCHOOL POLICY LINKS & REQUIRED INCLUSIONS

Policies - The following is a partial list of selected student policies. For a complete list of policies for ISD #2909, please refer to our website at [www.rrps.org](http://www.rrps.org) under “District”, “School Board”, and “Board Policies”. The blue links below will bring you directly to the school board policy. It is the policy of the Rock Ridge Public Schools to maintain a learning and working environment that is free from religious, racial or sexual harassment and violence.

## **SEXUAL, RELIGIOUS, RACIAL HARASSMENT & VIOLENCE POLICY - Board Policy # 413**

### **[Policy 413: Harassment](#)**

Everyone at Rock Ridge Public Schools has a right to feel respected and safe. Consequently, we want to familiarize you with our policy to prevent religious, racial or sexual harassment and violence of any kind.

A harasser may be a student or an adult. Harassment may include the following when related to religion, race, sex or gender:

1. name calling, jokes or rumors
2. pulling on clothing
3. graffiti
4. notes or cartoons
5. unwelcome touching of a person or clothing
6. offensive or graphic posters or book covers or
7. any words or actions that make you feel uncomfortable, embarrass you, hurt your feelings or make you feel bad.

If any words or actions make a student feel uncomfortable or fearful, the student needs to tell a teacher, a counselor, the principal or the Human Rights Officer, who is the School Nurse. Students may also make a written report. The students right to privacy will be respected as much as possible. We take all reports seriously and will take appropriate actions based on the reports. The school district will also take action if anyone tries to intimidate the victim or take action to harm him/her because he/ she reported the situation.

This is just a summary of the Rock Ridge School District’s policy against religious, racial and sexual harassment and violence. Complete copies are available in the Superintendent’s office. Remember: Religious, racial and sexual harassment and violence are against the law! For more information contact:

Niel Schmidt, Superintendent, Human Rights Officer

Rock Ridge Public Schools

1405 Progress Parkway

Virginia, MN 55792

Phone: 218-742-3900

## **Policy 501: Weapons Policy**

Any student found to be in possession of a weapon on district property or at a district-sponsored activity may be expelled from school for up to one year and may be subject to other appropriate disciplinary action.

Bringing a dangerous weapon on school property is a violation of Minnesota law. It is a serious violation called a felony. You may not possess a dangerous weapon at any time on school property.

A dangerous weapon can be many things. It includes guns, switchblades, brass knuckles, nun-chucks, certain liquids and pellet guns. It does not matter, for instance, whether the gun is loaded or unloaded. A dangerous weapon includes any device or instrument designed as a weapon or through its use is capable of producing great bodily harm or death.

Possession on school property includes on a school bus, at a bus stop, on school property, on any property leased by a school and whether the school is public or private. It also includes off campus locations where school hosted activities are taking place.

Violation of the terms of Minnesota law will result in penalties including expulsion from school in addition to statutory penalties, which include significant fines and prison.

## **Policy 502: Search of Student Lockers, Desks, Personal Possessions, and Student's Person**

The purpose of this policy is to provide for a safe and healthful educational environment by enforcing Rock Ridge Public School's policies against contraband.

## **Policy 503: Student Attendance**

### **I. PURPOSE**

A. The school board believes that regular school attendance is directly related to success in academic work, benefits students socially, provides opportunities for important communications between teachers and students, and establishes regular habits of dependability important to the future of the student. The purpose of this policy is to encourage regular school attendance. It is intended to be positive and not punitive.

B. This policy also recognizes that class attendance is a joint responsibility to be shared by the student, parent or guardian, teacher, and administrators. This policy will assist students in attending class.

### **II. GENERAL STATEMENT OF POLICY**

#### **A. Responsibilities**

1. Student's Responsibility: It is the student's right to be in school. It is also the student's responsibility to attend all assigned classes and study halls every day that school is in session and to be aware of and follow the correct procedures when absent from an assigned class or study hall. Finally, it is the student's responsibility to request any missed assignments due to an absence.

2. Parent or Guardian's Responsibility: It is the responsibility of the student's parent or guardian to ensure the student is attending school, to inform the school in the event of a student absence, and to work cooperatively with the school and the student to solve any attendance problems that may arise.

3. Teacher's Responsibility: It is the teacher's responsibility to take daily attendance and to maintain accurate attendance records in each assigned class and study hall. It is also the teacher's responsibility to be familiar with all procedures governing attendance and to apply these procedures uniformly. It is also the teacher's responsibility to provide any student who has been absent with any missed assignments upon request. Finally, it is the teacher's responsibility to work cooperatively with the student's parent or guardian and the student to solve any attendance problems that may arise.

#### 4. Administrator's Responsibility

a. It is the administrator's responsibility to require students to attend all assigned classes and study halls. It is also the administrator's responsibility to be familiar with all procedures governing attendance and to apply these procedures uniformly to all students, to maintain accurate records on student attendance, and to prepare a list of the previous day's absences stating the status of each. Finally, it is the administrator's responsibility to inform the student's parent or guardian of the student's attendance and to work cooperatively with them and the student to solve attendance problems.

b. In accordance with the Minnesota Compulsory Instruction Law, Minnesota Statutes section 120A.22, the students of the school district are REQUIRED to attend all assigned classes and/or study halls every day school is in session, unless the student has been excused by the school board from attendance because the student has already completed state and school district standards required to graduate from high school, has withdrawn, or has a valid excuse for absence.

#### B. Attendance Procedures

Attendance procedures shall be presented to the school board for review and approval. When approved by the school board, the attendance procedures will be included as an addendum to this policy.

##### 1. Excused Absences

a. To be considered an excused absence, the student's parent or legal guardian may be asked to verify, in writing, the reason for the student's absence from school. A note from a physician or a licensed mental health professional stating that the student cannot attend school is a valid excuse.

b. The following reasons shall be sufficient to constitute excused absences:

(1) Illness.

(2) Serious illness in the student's immediate family.

(3) A death or funeral in the student's immediate family or of a close friend or relative.

(4) Medical, dental, or orthodontic treatment, or a counseling appointment.

(5) Court appearances occasioned by family or personal action.

(6) Religious instruction not to exceed three hours in any week.

(7) Physical emergency conditions such as fire, flood, storm, etc.

(8) Official school field trip or other school-sponsored outing.

(9) Removal of a student pursuant to a suspension. Suspensions are to be handled as excused absences and students will be permitted to complete make-up work.

(10) Family emergencies.

(11) Active duty in any military branch of the United States.

(12) A student's condition that requires ongoing treatment for a mental health diagnosis.

c. Consequences of Excused Absences

(1) Students whose absences are excused are required to make up all assignments missed or to complete alternative assignments as deemed appropriate by the classroom teacher.

(2) Work missed because of absence must be made up within the same number of days the student was absent from the date of the student's return to school. Any work not completed within this period shall result in "no credit" for the missed assignment. However, the building principal or the classroom teacher may extend the time allowed for completion of make-up work in the case of an extended illness or other extenuating circumstances.

##### 2. Unexcused Absences

a. The following are examples of absences which will not be excused:

(1) Truancy. An absence by a student which was not approved by the parent and/or the school district.

(2) Any absence in which the student failed to comply with any reporting requirements of the school district's attendance procedures.

(3) Work at home.

(4) Work at a business, except under a school-sponsored work release program.

- (5) Vacations with family.
- (6) Personal trips to schools or colleges.
- (7) Any other absence not included under the attendance procedures set out in this policy.

b. Consequences of Unexcused Absences

- (1) Absences resulting from official suspension will be handled in accordance with the Pupil Fair Dismissal Act, Minnesota Statutes sections 121A.40-121A.56.
- (2) Days during which a student is suspended from school shall not be counted in a student's total cumulated unexcused absences.
- (3) In cases of recurring unexcused absences, the administration may also request the county attorney to file a petition with the juvenile court, pursuant to Minnesota statutes.
- (4) Students with unexcused absences shall be subject to building discipline.

C. Tardiness

1. Definition: Students are expected to be in their assigned area at designated times. Failure to do so constitute tardiness.
2. Procedures for Reporting Tardiness
  - a. Students tardy at the start of school must report to the school office for an admission slip.
  - b. Tardiness between periods will be handled by the teacher.
3. Excused Tardiness

Valid excuses for tardiness are:

  - a. Illness.
  - b. Serious illness in the student's immediate family.
  - c. A death or funeral in the student's immediate family or of a close friend or relative.
  - d. Medical, dental, orthodontic, or mental health treatment.
  - e. Court appearances occasioned by family or personal action.
  - f. Physical emergency conditions such as fire, flood, storm, etc.
  - g. Any tardiness for which the student has been excused in writing by an administrator or faculty member.
4. Unexcused Tardiness
  - a. An unexcused tardiness is failing to be in an assigned area at the designated time class period commences without a valid excuse.
  - b. Excessive tardiness may result in consequences.

D. Participation in Extracurricular Activities and School-Sponsored On-the-Job Training Programs

1. This policy applies to all students involved in any extracurricular activity scheduled either during or outside the school day and any school-sponsored on-the-job training programs.
2. School-initiated absences will be accepted and participation permitted.
3. A student may not participate in any activity or program if he or she has an unexcused absence from any class during the day.
4. If a student is suspended from any class, he or she may not participate in any activity or program that day.
5. If a student is absent from school due to medical reasons, he or she must present a physician's statement or a statement from the student's parent or guardian clearing the student for participation that day. The note must be presented to the coach or advisor before the student participates in the activity or program.

**III. RELIGIOUS OBSERVANCE ACCOMMODATION**

Reasonable efforts will be made by the school district to accommodate any student who wishes to be excused from a curricular activity for a religious observance. Requests for accommodations should be directed to the building principal.

#### **IV. DISSEMINATION OF POLICY**

1. Copies of this policy shall be made available to all students and parents at the commencement of each school year. This policy shall also be available upon request in each principal's office.
2. The school district will provide annual notice to parents of the school district's policy relating to a student's absence from school for religious observance.

#### **V. REQUIRED REPORTING**

A. Continuing Truant Minnesota Statutes section 260A.02 provides that a continuing truant is a student who is subject to the compulsory instruction requirements of Minnesota Statutes section 120A.22 and is absent from instruction in a school, as defined in Minnesota Statutes section 120A.05, without valid excuse within a single school year for:

1. Three days if the child is in elementary school; or
2. Three or more class periods on three days if the child is in middle school, junior high school, or high school.

B. Reporting Responsibility: When a student is initially classified as a continuing truant, Minnesota Statutes section 260A.03 provides that the school attendance officer or other designated school official shall notify the student's parent or legal guardian, by first class mail or other reasonable means, of the following:

1. That the child is truant;
2. That the parent or guardian should notify the school if there is a valid excuse for the child's absences;
3. That the parent or guardian is obligated to compel the attendance of the child at school pursuant to Minnesota Statutes section 120A.22 and parents or guardians who fail to meet this obligation may be subject to prosecution under Minnesota Statutes section 120A.34;
4. That this notification serves as the notification required by Minnesota Statutes section 120A.34;
5. That alternative educational programs and services may be available in the child's enrolling or resident district;
6. That the parent or guardian has the right to meet with appropriate school personnel to discuss solutions to the child's truancy;
7. That if the child continues to be truant, the parent and child may be subject to juvenile court proceedings under Minnesota Statutes Chapter 260C;
8. That if the child is subject to juvenile court proceedings, the child may be subject to suspension, restriction, or delay of the child's driving privilege pursuant to Minnesota Statutes section 260C.201; and
9. That it is recommended that the parent or guardian accompany the child to school and attend classes with the child for one day.

#### **C. Habitual Truant**

1. A habitual truant is a child under the age of 17 years who is absent from attendance at school without lawful excuse for seven school days per school year if the child is in elementary school or for one or more class periods on seven school days per school year if the child is in middle school, junior high school, or high school, or a child who is 17 years of age who is absent from attendance at school without lawful excuse for one or more class periods on seven school days per school year and who has not lawfully withdrawn from school.

2. A school district attendance officer shall refer a habitual truant child and the child's parent or legal guardian to appropriate services and procedures, under Minnesota Statutes Chapter 260A.

The school will be working with the county worker regarding truanancies and will be requesting a truancy review team meeting with parent(s)/student if truant. Parents have a right to appeal the truancy and/or absence determination.

## [Policy 506: Student Discipline](#)

The purpose of this policy is to ensure that students are aware of and comply with the School District's expectations for student conduct. The School District will take appropriate disciplinary action when students fail to adhere to the Code of Student Conduct established by this policy.

## [Pledge of Allegiance - Board Policy # 531](#)

The Pledge of Allegiance will be recited daily on the days school is in session. It is the responsibility of citizens to show proper respect to their country and its flag. However, students may decline to recite the Pledge of Allegiance and may refrain from saluting the flag, on the basis of personal belief or religious convictions. Students who choose to refrain from such participation shall respect the rights and interests of classmates who do wish to participate in a meaningful ceremony. A student who chooses not to participate may either stand or sit, remaining respectfully silent. No homework may be done during this short time.

## [Policy 514: Bullying](#)

An act of bullying, by either an individual student or a group of students, is expressly prohibited on District property or at school-related functions. This policy applies not only to students who directly engage in an act of bullying but also to students who, by their indirect behavior, condone or support another student's act of bullying.

### **I. PURPOSE**

A safe and civil environment is needed for students to learn and attain high academic standards and to promote healthy human relationships. Bullying, like other violent or disruptive behavior, is conduct that interferes with a student's ability to learn and/or a teacher's ability to educate students in a safe environment. The school district cannot monitor the activities of students at all times and eliminate all incidents of bullying between students, particularly when students are not under the direct supervision of school personnel. However, to the extent such conduct affects the educational environment of the school district and the rights and welfare of its students and is within the control of the school district in its normal operations, the school district intends to prevent bullying and to take action to investigate, respond to, and to remediate and discipline for those acts of bullying which have not been successfully prevented. The purpose of this policy is to assist the school district in its goal of preventing and responding to acts of bullying, intimidation, violence, reprisal, retaliation, and other similar disruptive and detrimental behavior.

### **II. GENERAL STATEMENT OF POLICY**

A. An act of bullying, by either an individual student or a group of students, is expressly prohibited:

1. on the school premises, at the school functions or activities, on the school transportation;
2. by the use of electronic technology and communications on the school premises, during the school functions or activities, on the school transportation, or on the school computers, networks, forums, and mailing lists; or
3. by use of electronic technology and communications off the school premises to the extent such use substantially and materially disrupts student learning or the school environment.

B. A school-aged child who voluntarily participates in a public school activity, such as a co-curricular or extracurricular activity, is subject to the policy provisions applicable to the public school students participating in the activity.

C. This policy applies not only to students who directly engage in an act of bullying but also to students who, by their indirect behavior, condone or support another student's act of bullying. This policy also applies to any student whose conduct at any time or in any place constitutes bullying or other prohibited conduct that interferes with or obstructs the mission or operations of the school district or the safety or welfare of the student or other students, or materially and substantially interferes with a student's educational opportunities or performance or ability to participate in school functions or activities or receive school benefits, services, or privileges. This policy also applies to an act of cyberbullying regardless of whether such act is committed on or off school district property and/or with or without the use of school district resources. This policy also applies to sexual exploitation.

D. Malicious and sadistic conduct involving race, color, creed, national origin, sex, age, marital status, status with regard to

public assistance, disability, religion, sexual harassment, and sexual orientation and gender identity as defined in Minnesota Statutes, chapter 363A is prohibited. This prohibition applies to students, independent contractors, teachers, administrators, and other school personnel.

Malicious and sadistic conduct and sexual exploitation by a school district or school staff member, independent contractor, or enrolled student against a staff member, independent contractor, or student that occurs as described in Article II.A above is prohibited.

E. No teacher, administrator, volunteer, contractor, or other employee of the school district shall permit, condone, or tolerate bullying.

F. Apparent permission or consent by a student being bullied does not lessen or negate the prohibitions contained in this policy.

G. Retaliation against a victim, good faith reporter, or a witness of bullying is prohibited.

H. False accusations or reports of bullying against another student are prohibited.

I. A person who engages in an act of bullying, reprisal, retaliation, or false reporting of bullying or permits, condones, or tolerates bullying shall be subject to discipline or other remedial responses for that act in accordance with the school district's policies and procedures, including the school district's discipline policy (See MSBA/MASA Model Policy 506). The school district may take into account the following factors:

1. The developmental ages and maturity levels of the parties involved;
2. The levels of harm, surrounding circumstances, and nature of the behavior;
3. Past incidences or past or continuing patterns of behavior;
4. The relationship between the parties involved; and
5. The context in which the alleged incidents occurred.

Consequences for students who commit prohibited acts of bullying may range from remedial responses or positive behavioral interventions up to and including suspension and/or expulsion. The school district shall employ research-based developmentally appropriate best practices that include preventative and remedial measures and effective discipline for deterring violations of this policy, apply throughout the school district, and foster student, parent, and community participation.

Consequences for employees who permit, condone, or tolerate bullying or engage in an act of reprisal or intentional false reporting of bullying may result in disciplinary action up to and including termination or discharge.

Consequences for other individuals engaging in prohibited acts of bullying may include, but not be limited to, exclusion from school district property and events.

J. The school district will act to investigate all complaints of bullying reported to the school district and will discipline or take appropriate action against any student, teacher, administrator, volunteer, contractor, or other employee of the school district who is found to have violated this policy.

### **III. DEFINITIONS**

For purposes of this policy, the definitions included in this section apply.

- A. "Bullying" means intimidating, threatening, abusive, or harming conduct that is objectively offensive and:
1. an actual or perceived imbalance of power exists between the student engaging in the prohibited conduct and the target of the prohibited conduct, and the conduct is repeated or forms a pattern; or
  2. materially and substantially interferes with a student's educational opportunities or performance or ability to participate in school functions or activities or receive school benefits, services, or privileges.

The term "bullying" specifically includes cyberbullying, malicious and sadistic conduct, and sexual exploitation.

B. “Cyberbullying” means bullying using technology or other electronic communication, including, but not limited to, a transfer of a sign, signal, writing, image, sound, or data, including a post on a social network Internet website or forum, transmitted through a computer, cell phone, or other electronic device. The term applies to prohibited conduct which occurs on school premises, on school district property, at school functions or activities, on school transportation, or on school computers, networks, forums, and mailing lists, or off school premises to the extent that it substantially and materially disrupts student learning or the school environment.

C. “Immediately” means as soon as possible but in no event longer than 24 hours.

D. “Intimidating, threatening, abusive, or harming conduct” means, but is not limited to, conduct that does the following:

1. Causes physical harm to a student or a student’s property or causes a student to be in reasonable fear of harm to person or property;

2. Under Minnesota common law, violates a student’s reasonable expectation of privacy, defames a student, or constitutes intentional infliction of emotional distress against a student; or

3. Is directed at any student or students, including those based on a person’s actual or perceived race, ethnicity, color, creed, religion, national origin, immigration status, sex, marital status, familial status, socioeconomic status, physical appearance, sexual orientation including gender identity and expression, academic status related to student performance, disability, or status with regard to public assistance, age, or any additional characteristic defined in the Minnesota Human Rights Act (MHRA). However, prohibited conduct need not be based on any particular characteristic defined in this paragraph or the MHRA.

E. ”Malicious and sadistic conduct” means creating a hostile learning environment by acting with the intent to cause harm by intentionally injuring another without just cause or reason or engaging in extreme or excessive cruelty or delighting in cruelty.

F. “On school premises, on school district property, at school functions or activities, or on school transportation” means all school district buildings, school grounds, and school property or property immediately adjacent to school grounds, school bus stops, school buses, school vehicles, school contracted vehicles, or any other vehicles approved for school district purposes, the area of entrance or departure from school grounds, premises, or events, and all school-related functions, school-sponsored activities, events, or trips. School district property also may mean a student’s walking route to or from school for purposes of attending school or school-related functions, activities, or events. While prohibiting bullying at these locations and events, the school district does not represent that it will provide supervision or assume liability at these locations and events.

G. “Prohibited conduct” means bullying or cyberbullying, malicious and sadistic conduct, sexual exploitation, or retaliation or reprisal for asserting, alleging, reporting, or providing information about such conduct or knowingly making a false report about prohibited conduct.

H. “Remedial response” means a measure to stop and correct prohibited conduct, prevent prohibited conduct from recurring, and protect, support, and intervene on behalf of a student who is the target or victim of prohibited conduct.

I. “Student” means a student enrolled in a public school or a charter school.

#### **IV. REPORTING PROCEDURE**

A. Any person who believes he or she has been the target or victim of bullying or any person with knowledge or belief of conduct that may constitute bullying or prohibited conduct under this policy shall report the alleged acts immediately to an appropriate school district official designated by this policy. A person may report bullying anonymously. However, the school district may not rely solely on an anonymous report to determine discipline or other remedial responses.

B. The school district encourages the reporting party or complainant to use the report form available from the principal or building supervisor of each building or available in the school district office, but oral reports shall be considered complaints as well.

C. The building principal, the principal’s designee, or the building supervisor (hereinafter the “building report taker”) is the

person responsible for receiving reports of bullying or other prohibited conduct at the building level. Any person may report bullying or other prohibited conduct directly to a school district human rights officer or the superintendent. If the complaint involves the building report taker, the complaint shall be made or filed directly with the superintendent or the school district human rights officer by the reporting party or complainant.

The building report taker shall ensure that this policy and its procedures, practices, consequences, and sanctions are fairly and fully implemented and shall serve as the primary contact on policy and procedural matters. The building report taker or a third party designated by the school district shall be responsible for the investigation. The building report taker shall provide information about available community resources to the target or victim of the bullying or other prohibited conduct, the perpetrator, and other affected individuals as appropriate.

D. A teacher, school administrator, volunteer, contractor, or other school employee shall be particularly alert to possible situations, circumstances, or events that might include bullying. Any such person who witnesses, observes, receives a report of, or has other knowledge or belief of conduct that may constitute bullying or other prohibited conduct shall make reasonable efforts to address and resolve the bullying or prohibited conduct and shall inform the building report taker immediately. School district personnel who fail to inform the building report taker of conduct that may constitute bullying or other prohibited conduct or who fail to make reasonable efforts to address and resolve the bullying or prohibited conduct in a timely manner may be subject to disciplinary action.

E. Reports of bullying or other prohibited conduct are classified as private educational and/or personnel data and/or confidential investigative data and will not be disclosed except as permitted by law. The building report taker, in conjunction with the responsible authority, shall be responsible for keeping and regulating access to any report of bullying and the record of any resulting investigation.

F. Submission of a good faith complaint or report of bullying or other prohibited conduct will not affect the complainant's or reporter's future employment, grades, work assignments, or educational or work environment.

G. The school district will respect the privacy of the complainant(s), the individual(s) against whom the complaint is filed, and the witnesses as much as possible, consistent with the school district's obligation to investigate, take appropriate action, and comply with any legal disclosure obligations.

## **V. SCHOOL DISTRICT ACTION**

A. Within three days of the receipt of a complaint or report of bullying or other prohibited conduct, the school district shall undertake or authorize an investigation by the building report taker or a third party designated by the school district.

B. The building report taker or other appropriate school district officials may take immediate steps, at their discretion, to protect the target or victim of the bullying or other prohibited conduct, the complainant, the reporter, and students or others, pending completion of an investigation of the bullying or other prohibited conduct, consistent with applicable law.

C. The alleged perpetrator of the bullying or other prohibited conduct shall be allowed the opportunity to present a defense during the investigation or prior to the imposition of discipline or other remedial responses.

D. Upon completion of an investigation that determines that bullying or other prohibited conduct has occurred, the school district will take appropriate action. Such action may include, but is not limited to, warning, suspension, exclusion, expulsion, transfer, remediation, termination, or discharge. Disciplinary consequences will be sufficiently severe to try to deter violations and to appropriately discipline prohibited conduct. Remedial responses to the bullying or other prohibited conduct shall be tailored to the particular incident and nature of the conduct and shall take into account the factors specified in Section II.F. of this policy. School district action taken for violation of this policy will be consistent with the requirements of applicable collective bargaining agreements; applicable statutory authority, including the Minnesota Pupil Fair Dismissal Act; the student discipline policy (See MSBA/MASA Model Policy 506) and other applicable school district policies; and applicable regulations.

E. The school district is not authorized to disclose to a victim private educational or personnel data regarding an alleged perpetrator who is a student or employee of the school district. School officials will notify the parent(s) or guardian(s) of students

who are targets of bullying or other prohibited conduct and the parent(s) or guardian(s) of alleged perpetrators of bullying or other prohibited conduct who have been involved in a reported and confirmed bullying incident of the remedial or disciplinary action taken, to the extent permitted by law.

F. In order to prevent or respond to bullying or other prohibited conduct committed by or directed against a child with a disability, the school district shall, when determined appropriate by the child's individualized education program (IEP) team or Section 504 team, allow the child's IEP or Section 504 plan to be drafted to address the skills and proficiencies the child needs as a result of the child's disability to allow the child to respond to or not to engage in bullying or other prohibited conduct.

## **VI. RETALIATION OR REPRISAL**

The school district will discipline or take appropriate action against any student, teacher, administrator, volunteer, contractor, or other employee of the school district who commits an act of reprisal or who retaliates against any person who asserts, alleges, or makes a good faith report of alleged bullying or prohibited conduct, who provides information about bullying or prohibited conduct, who testifies, assists, or participates in an investigation of alleged bullying or prohibited conduct, or who testifies, assists, or participates in a proceeding or hearing relating to such bullying or prohibited conduct. Retaliation includes, but is not limited to, any form of intimidation, reprisal, harassment, or intentional disparate treatment. Disciplinary consequences will be sufficiently severe to deter violations and to appropriately discipline the individual(s) who engaged in the prohibited conduct. Remedial responses to the prohibited conduct shall be tailored to the particular incident and nature of the conduct and shall take into account the factors specified in Section II.F. of this policy.

## **VII. TRAINING AND EDUCATION**

A. The school district shall discuss this policy with school personnel and volunteers and provide appropriate training to school district personnel regarding this policy. The school district shall establish a training cycle for school personnel to occur during a period not to exceed every three school years. Newly employed school personnel must receive the training within the first year of their employment with the school district. The school district or a school administrator may accelerate the training cycle or provide additional training based on a particular need or circumstance. This policy shall be included in employee handbooks, training materials, and publications on school rules, procedures, and standards of conduct, which materials shall also be used to publicize this policy.

B. The school district shall require ongoing professional development, consistent with Minnesota Statutes section 122A.60, to build the skills of all school personnel who regularly interact with students to identify, prevent, and appropriately address bullying and other prohibited conduct. Such professional development includes, but is not limited to, the following:

1. Developmentally appropriate strategies both to prevent and to immediately and effectively intervene to stop prohibited conduct;
2. The complex dynamics affecting a perpetrator, target, and witnesses to prohibited conduct;
3. Research on prohibited conduct, including specific categories of students at risk for perpetrating or being the target or victim of bullying or other prohibited conduct in school;
4. The incidence and nature of cyberbullying; and
5. Internet safety and cyberbullying.

C. The school district annually will provide education and information to students regarding bullying, including information regarding this school district policy prohibiting bullying, the harmful effects of bullying, and other applicable initiatives to prevent bullying and other prohibited conduct.

D. The administration of the school district is directed to implement programs and other initiatives to prevent bullying, to respond to bullying in a manner that does not stigmatize the target or victim, and to make resources or referrals to resources available to targets or victims of bullying.

E. The administration is encouraged to provide developmentally appropriate instruction and is directed to review programmatic instruction to determine if adjustments are necessary to help students identify and prevent or reduce bullying and other prohibited conduct, to value diversity in school and society, to develop and improve students' knowledge and skills for

solving problems, managing conflict, engaging in civil discourse, and recognizing, responding to, and reporting bullying or other prohibited conduct, and to make effective prevention and intervention programs available to students.

The administration must establish strategies for creating a positive school climate and use evidence-based social-emotional learning to prevent and reduce discrimination and other improper conduct.

The administration is encouraged, to the extent practicable, to take such actions as it may deem appropriate to accomplish the following:

1. Engage all students in creating a safe and supportive school environment;
2. Partner with parents and other community members to develop and implement prevention and intervention programs;
3. Engage all students and adults in integrating education, intervention, and other remedial responses into the school environment;
4. Train student bystanders to intervene in and report incidents of bullying and other prohibited conduct to the schools' primary contact person;
5. Teach students to advocate for themselves and others;
6. Prevent inappropriate referrals to special education of students who may engage in bullying or other prohibited conduct; and
7. Foster student collaborations that, in turn, foster a safe and supportive school climate.

F. The school district may implement violence prevention and character development education programs to prevent or reduce policy violations. Such programs may offer instruction on character education including, but not limited to, character qualities such as attentiveness, truthfulness, respect for authority, diligence, gratefulness, self-discipline, patience, forgiveness, respect for others, peacemaking, and resourcefulness.

G. The school district shall inform affected students and their parents of rights they may have under state and federal data practices laws to obtain access to data related to an incident and their right to contest the accuracy or completeness of the data. The school district may accomplish this requirement by inclusion of all or applicable parts of its protection and privacy of pupil records policy (See MSBA/MASA Model Policy 515) in the student handbook.

## **VIII. NOTICE**

A. The school district will give annual notice of this policy to students, parents or guardians, and staff, and this policy shall appear in the student handbook.

B. This policy must be conspicuously posted throughout each school building, in the administrative offices of the school district, and in the office of each school.

C. This policy must be distributed to each school district or school employee and independent contractor at the time of hiring or contracting.

D. Notice of the rights and responsibilities of students and their parents under this policy must be included in the student discipline policy (See MSBA/MASA Model Policy 506) distributed to parents at the beginning of each school year.

E. This policy shall be available to all parents and other school community members in an electronic format in the language appearing on the school district's or a school's website.

F. Each school must develop a process for discussing this policy with students, parents of students, independent contractors, and school employees.

G. The school district shall provide an electronic copy of its most recently amended policy to the Minnesota Commissioner of Education.

## Policy 515: Protection and Privacy of Pupil Records

The school district recognizes its responsibility in regard to the collection, maintenance and dissemination of pupil records and the protection of the privacy rights of students as provided in federal law and state statutes.

## Interview of Students by Outside Agencies - Board Policy # 519

There are occasions in which persons other than school district officials and employees find it necessary to speak with a student during the school day. Student safety and disruption of the educational program is of concern to the school district. The purpose of this policy is to establish the procedures of access to students by authorized individuals during the school day.

Generally, students may not be interviewed during the school day by persons other than a student's parents, school district officials, employees and/or agents, except as otherwise provided by law and/or this policy.

Requests from law enforcement officers and those other than a student's parents, school district officials, employees and/or agents to interview students shall be made through the principal's office. Upon receiving a request, it shall be the responsibility of the principal to determine whether the request will be granted. Prior to granting a request the principal shall attempt to contact the student's parents to inform them of the request, except where otherwise prohibited by law.

## Policy 526: Hazing Prohibition

### **I. PURPOSE**

The purpose of this policy is to maintain a safe learning environment for students and staff that is free from hazing. Hazing activities of any type are inconsistent with the educational goals of the school district and are prohibited at all times.

### **II. GENERAL STATEMENT OF POLICY**

- A. No student, teacher, administrator, volunteer, contractor, or other employee of the school district shall plan, direct, encourage, aid, or engage in hazing.
- B. No teacher, administrator, volunteer, contractor, or other employee of the school district shall permit, condone, or tolerate hazing.
- C. Apparent permission or consent by a person being hazed does not lessen the prohibitions contained in this policy.
- D. Retaliation against a victim, good faith reporter, or a witness of hazing is prohibited.
- E. False accusations or reports of hazing against a student, teacher, administrator, volunteer, contractor, or other employee are prohibited.
- F. A person who engages in an act of hazing, reprisal, retaliation, or false reporting of hazing or permits, condones, or tolerates hazing shall be subject to discipline or other remedial responses for that act in accordance with the school district's policies and procedures. Consequences for students who commit, tolerate, or are a party to prohibited acts of hazing may range from remedial responses or positive behavioral interventions up to and including suspension and/or expulsion. Consequences for employees who permit, condone, or tolerate hazing or engage in an act of reprisal or intentional false reporting of hazing may result in disciplinary action up to and including termination or discharge. Consequences for other individuals engaging in prohibited acts of hazing may include, but not be limited to, exclusion from school district property and events and/or termination of services and/or contracts.
- G. This policy applies to hazing that occurs during and after school hours, on or off school premises or property, at school functions or activities, or on school transportation.
- H. A person who engages in an act that violates school policy or law in order to be 526-2 initiated into or affiliated

with a student organization shall be subject to discipline for that act. I. The school district will act to investigate all complaints of hazing and will discipline or take appropriate action against any student, teacher, administrator, volunteer, contractor, or other employee of the school district who is found to have violated this policy.

### III. DEFINITIONS

A. "Hazing" means committing an act against a student, or coercing a student into committing an act, that creates a substantial risk of harm to a person, in order for the student to be initiated into or affiliated with a student organization, or for any other school-related purpose. The term hazing includes, but is not limited to: 1. Any type of physical brutality such as whipping, beating, striking, branding, electronic shocking, or placing a harmful substance on the body. 2. Any type of physical activity such as sleep deprivation, exposure to weather, confinement in a restricted area, calisthenics, or other activity that subjects the student to an unreasonable risk of harm or that adversely affects the mental or physical health or safety of the student. 3. Any activity involving the consumption of any alcoholic beverage, drug, tobacco product, or any other food, liquid, or substance that subjects the student to an unreasonable risk of harm or that adversely affects the mental or physical health or safety of the student. 4. Any activity that intimidates or threatens the student with ostracism, that subjects a student to extreme mental stress, embarrassment, shame, or humiliation, that adversely affects the mental health or dignity of the student or discourages the student from remaining in school. 5. Any activity that causes or requires the student to perform a task that involves violation of state or federal law or of school district policies or regulations.

B. "Immediately" means as soon as possible but in no event longer than 24 hours.

C. "On school premises or school district property, or at school functions or activities, or on school transportation" means all school district buildings, school grounds, and school property or property immediately adjacent to school grounds, school bus stops, school buses, school vehicles, school contracted vehicles, or any other vehicles approved for school district purposes, the area of entrance or departure from school grounds, premises, or events, and all school-related functions, school-sponsored activities, events, or trips. School district property also may mean a student's walking route to or from school for purposes of attending school or school-related functions, activities, or events. While prohibiting hazing at these locations and events, the school district does not 526-3 represent that it will provide supervision or assume liability at these locations and events.

D. "Remedial response" means a measure to stop and correct hazing, prevent hazing from recurring, and protect, support, and intervene on behalf of a student who is the target or victim of hazing.

E. "Student" means a student enrolled in a public school or a charter school.

F. "Student organization" means a group, club, or organization having students as its primary members or participants. It includes grade levels, classes, teams, activities, or particular school events. A student organization does not have to be an official school organization to come within the terms of this definition.

### IV. REPORTING PROCEDURES

A. Any person who believes he or she has been the target or victim of hazing or any person with knowledge or belief of conduct which may constitute hazing shall report the alleged acts immediately to an appropriate school district official designated by this policy. A person may report hazing anonymously. However, the school district may not rely solely on an anonymous report to determine discipline or other remedial responses.

B. The school district encourages the reporting party to use the report form available from the principal or building supervisor of each building or available from the school district office, but oral reports shall be considered complaints as well. The building principal, the principal's designee, or the building supervisor (hereinafter the "building report taker") is the person responsible for receiving reports of hazing at the building level. Any adult school district personnel who receive a report of hazing prohibited by this policy shall inform the building report taker immediately. Any person may report hazing directly to a school district human rights officer or to the superintendent. If the complaint involves the building report taker, the complaint shall be made or filed directly with the superintendent or the school district human rights officer by the reporting party or complainant. The building report taker shall ensure that this policy and its procedures, practices, consequences, and sanctions are fairly and fully implemented and shall

serve as a primary contact on policy and procedural matters.

C. A teacher, administrator, volunteer, contractor, and other school employees shall be particularly alert to possible situations, circumstances, or events which might include hazing. Any such person who witnesses, observes, receives a report of, or has other knowledge or belief of conduct which may constitute hazing shall make reasonable efforts to address and resolve the hazing and shall inform the building report taker immediately. School district personnel who fail to inform the building report taker of conduct that may constitute hazing or who fail to make reasonable efforts to address and resolve the hazing in a timely manner may be 526-4 subject to disciplinary action.

D. Submission of a good faith complaint or report of hazing will not affect the complainant or reporter's future employment, grades, work assignments, or educational or work environment.

E. Reports of hazing are classified as private educational and/or personnel data and/or confidential investigative data and will not be disclosed except as permitted by law. The building report taker, in conjunction with the responsible authority, shall be responsible for keeping and regulating access to any report of hazing and the record of any resulting investigation.

F. The school district will respect the privacy of the complainant(s), the individual(s) against whom the complaint is filed, and the witnesses as much as possible, consistent with the school district's legal obligations to investigate, to take appropriate action, and to comply with any discovery or disclosure obligations.

## **V. SCHOOL DISTRICT ACTION**

A. Within three (3) days of the receipt of a complaint or report of hazing, the school district shall undertake or authorize an investigation by school district officials, or a third party designated by the school district.

B. The building report taker or other appropriate school district officials may take immediate steps, at their discretion, to protect the target or victim of the hazing, the complainant, the reporter, and students or others pending completion of an investigation of alleged hazing prohibited by this policy.

C. The alleged perpetrator of the hazing shall be allowed the opportunity to present a defense during the investigation or prior to the imposition of discipline or other remedial responses.

D. Upon completion of an investigation that determines hazing has occurred, the school district will take appropriate action. Such action may include, but is not limited to, warning, suspension, exclusion, expulsion, transfer, remediation, termination, or discharge. Disciplinary consequences will be sufficiently severe to try to deter violations and to appropriately discipline prohibited behavior. School district action taken for violation of this policy will be consistent with the requirements of applicable collective bargaining agreements; applicable statutory authority, including the Minnesota Pupil Fair Dismissal Act; and applicable school district policies and regulations.

E. The school district is not authorized to disclose to a victim private educational or personnel data regarding an alleged perpetrator who is a student or employee of the school district. School officials will notify the parent(s) or guardian(s) of students who are targets or victims of hazing and the parent(s) or guardian(s) of alleged perpetrators of hazing who have been involved in a reported and confirmed hazing incident of the remedial or disciplinary action taken, to the extent permitted by law. 526-5 F. In order to prevent or to respond to hazing committed by or directed against a child with a disability, the school district shall, where determined appropriate by the child's individualized education program (IEP) team or Section 504 team, allow the child's IEP or Section 504 plan to be drafted to address the skills and proficiencies the child needs as a result of the child's disability to allow the child to respond to or not to engage in hazing.

## **VI. RETALIATION OR REPRISAL**

The school district will discipline or take appropriate action against any student, teacher, administrator, volunteer, contractor, or other employee of the school district who commits an act of reprisal or who retaliates against any person who asserts, alleges, or makes a good faith report of alleged hazing, who provides information about hazing, who testifies, assists, or participates in an investigation of alleged hazing, or who testifies, assists, or participates in a proceeding or

hearing relating to such hazing. Retaliation includes, but is not limited to, any form of intimidation, reprisal, harassment, or intentional disparate treatment. Disciplinary consequences will be sufficiently severe to deter violations and to appropriately discipline the individual(s) who engaged in the prohibited conduct. Remedial responses to the prohibited conduct shall be tailored to the particular incident and nature of the conduct.

## VII. DISSEMINATION OF POLICY

- A. This policy shall appear in each school's student handbook and in each school's building and staff handbooks.
- B. The school district will develop a method of discussing this policy with students and employees.

### Legal References:

- Minn. Stat. § 121A.031 (School Student Bullying Policy)
- Minn. Stat. § 121A.0311 (Notice of the Rights and Responsibilities of Students and Parents Under the Safe and Supportive Minnesota Schools Act)
- Minn. Stat. § 121A.40-121A.56 (Pupil Fair Dismissal Act)
- Minn. Stat. § 121A.69 (Hazing Policy)

### Cross References:

- MSBA/MASA Model Policy 403 (Discipline, Suspension, and Dismissal of School District Employees)
- MSBA/MASA Model Policy 413 (Harassment and Violence)
- MSBA/MASA Model Policy 506 (Student Discipline) MSBA/MASA Model Policy 514 (Bullying Prohibition Policy)
- MSBA/MASA Model Policy 525 (Violence Prevention [Applicable to Students and Staff])

### **Pest Control: (Parent's Right to Know Act) (Minn. Stat. §121A.30)**

Our school district utilizes a licensed, professional pest control service form for the prevention and control of rodents, insects, and other pests in and around the district's buildings. The program consists of:

1. inspection and monitoring to determine whether pests are present and whether treatment is needed;
2. recommendations for maintenance and sanitation to help eliminate pests without the need for pest control materials;
3. utilization of non-chemical measures such as traps, caulking and screening; and application of EPA-registered pest control materials when needed.

Pests can sting, bite, cause contamination, damage property, and spread disease; therefore, we must prevent and control them. The long-term health effects on children from the application of such pest control materials, or the class of materials to which they belong, may not be fully understood. All pest control materials are chosen and applied according to the label directions per Federal law.

An estimated schedule of interior pest control inspections and possible treatments is available for review or copying at each school office. A similar estimated schedule is available for application of herbicides and other materials to school grounds. Parents of students may request to receive, at their expense, prior notification of any application of a pest control material, should an application be deemed necessary on a day different from the days specified in the schedule.

# Minnesota Statewide Assessment - Student Participation

For Minnesota’s statewide assessments to reflect the full impact of district- and state-level implementation of the applicable standards, as well as district-level success at teaching the standards, it is important for all Minnesota students to take the statewide tests. The impact of this data spans the state, impacts each district, and demonstrates clear trends across time. The data on today’s third graders, for example, helps us understand those same students learning in fifth, ninth, and 12th grade. Also, today’s third graders help us understand every third grade class for years to come, and whether changes to curriculum, efforts toward equity, and emphasis on inclusion make a substantial difference to our students.

In addition, English learners must take the ACCESS and Alternate ACCESS to exit English language instruction. Without these test scores, students will continue to receive English learner services.

[Statewide Assessments: 2024-25 Parent/Guardian Participation Guide and Refusal Information](#) - 8/7/23

This version of the form will be used for the 2024–25 school year.

This page intentionally left blank

Member \_\_\_\_\_ introduced the following resolution and moved its adoption:

**RESOLUTION RELATING TO THE ELECTION OF SCHOOL BOARD MEMBERS  
AND CALLING THE SCHOOL DISTRICT GENERAL ELECTION**

BE IT RESOLVED by the School Board of Independent School District No. 2909 Rock Ridge Public Schools, State of Minnesota as follows:

It is necessary for the school district to hold its general election for the purpose of electing three school board members for terms of four (4) years each.

The clerk shall include on the ballot the names of the individuals who file or have filed affidavits of candidacy during the period established for filing such affidavits, as though they had been included by name in this resolution. The clerk shall not include on the ballot the names of individuals who file timely affidavits of withdrawal in the manner specified by law.

The general election is hereby called and elected to be held in conjunction with the state general election on Tuesday, the 5th day of November, 2024.

Pursuant to Minnesota Statutes, Section 205A.11, the precincts and polling places for this general election are those polling places and precincts, or parts of precincts, located within the boundaries of the school district and which have been established by the cities or towns located in whole or in part within the school district. The voting hours at those polling places shall be the same as for the state general election.

The clerk is hereby authorized and directed to cause written notice of said general election to be provided to the county auditor of each county in which the school district is located, in whole or in part, at least eighty-four (84) days before the date of said election. The notice shall include the date of said general election and the office or offices to be voted on at said general election. Any notice given prior to the date of the adoption of this resolution is ratified and confirmed in all respects.

The clerk is hereby authorized and directed to cause notice of said general election to be posted at the administrative offices of the school district at least ten (10) days before the date of said general election.

The clerk is hereby authorized and directed to cause a sample ballot to be posted at the administrative offices of the school district at least four (4) days before the date of said general election and to cause two sample ballots to be posted in each polling place on Election Day. The sample ballot shall not be printed on the same color paper as the official ballot. The sample ballot for a polling place must reflect the offices, candidates and rotation sequence on the ballots used in that polling place.

The clerk is hereby authorized and directed to cause notice of said general election to be published in the official newspaper of the school district for two (2) consecutive weeks with the last publication being at least one (1) week before the date of said election.

The notice of election so posted and published shall state the offices to be filled set forth in the form of ballot below and shall include information concerning each established precinct and polling place.

The clerk is authorized and directed to cause the rules and instructions for use of the optical scan voting system to be posted in each polling place on Election Day.

The clerk is authorized and directed to acquire and distribute such election materials as may be necessary for the proper conduct of this election, and generally to cooperate with election authorities conducting other elections on that date. The clerk and members of the administration are authorized and directed to take such actions as may be necessary to coordinate this election with those other elections, including entering into agreements or understandings with appropriate election officials regarding preparation and distribution of ballots, election administration and cost sharing.

The clerk is further authorized and directed to cause or to cooperate with the proper election officials to cause ballots to be prepared for use at said election in substantially the following form, with such changes in form, color and instructions as may be necessary to accommodate an optical scan voting system.

**NOTICE OF GENERAL ELECTION  
INDEPENDENT SCHOOL DISTRICT NO. 2909  
ROCK RIDGE PUBLIC SCHOOLS  
STATE OF MINNESOTA**

NOTICE IS HEREBY GIVEN, that the general election has been called and will be held in and for Independent School District No.2909, Rock Ridge Public Schools, State of Minnesota, on Tuesday, the 5<sup>th</sup> day of November, 2024, for the purpose of electing three school board members for four year terms. The ballot shall provide as follows:

---

*Instructions to Voters:*

**To vote, completely fill in the oval(s) next to your choice(s) like this:  .**

---

**School Board Member**

**Vote for Up to Three**

---

Candidate S

Candidate T

Candidate U

Candidate V

Candidate W

\_\_\_\_\_  
write-in, if any

\_\_\_\_\_  
write-in, if any

\_\_\_\_\_  
write-in, if any

---

The precincts and polling places for this general election shall be the same as those for the state general election.

Any eligible voter residing in the school district may vote at said election at the polling place designated for the precinct in which he or she resides. The polls for said election will open at 7:00 o'clock a.m. and will close at 8:00 o'clock p.m. on the date of said election.

A voter must be registered to vote to be eligible to vote in this election. An unregistered individual may register to vote at the polling place on Election Day.

Dated: \_\_\_\_\_

BY ORDER OF THE SCHOOL BOARD

/s/ \_\_\_\_\_

School District Clerk

The motion for the adoption of the foregoing resolution was duly seconded by Member \_\_\_\_\_, and upon vote being taken thereon, the following voted in favor thereof:

And the following voted against the same:

And the following were absent:

Adopted this \_\_\_\_\_ day of August, 2024.

\_\_\_\_\_  
Board Chair

\_\_\_\_\_  
Board Clerk

## PURCHASE AGREEMENT

1. **PARTIES.** This Purchase Agreement (this "Purchase Agreement") is made on this \_\_\_\_\_ day of \_\_\_\_\_, 2024 (the "Effective Date"), by and between the Virginie Eveleth Economic Development Authority, a Minnesota Government Corporation (the "Seller") and Independent School District No. 2909, Rock Ridge Public Schools, a Minnesota body corporate and politic (the "Buyer").

2. **SUBJECT PROPERTY.** The Seller is the owner of that certain real estate located in the City of Eveleth, St. Louis County, Minnesota, legally described on the attached Exhibit A attached hereto (the "Property").

3. **OFFER/ACCEPTANCE.** In consideration of the mutual agreements herein contained, the Buyer offers and agrees to purchase and the Seller agrees to sell the Property.

### 4. CONTINGENCIES.

A. **Seller's contingencies.** Final approval of the Authority after a public hearing.

B. **Buyer's contingencies.** This Purchase Agreement is contingent upon:

- i) The Buyer being satisfied with the condition of title; and
- ii) The Property's condition being acceptable to the Buyer, in its sole discretion.

The parties shall have until the date of closing to remove the foregoing contingencies. The contingencies are solely for the benefit of the benefitted party and may be waived by the party that benefits from them. If the contingencies are duly satisfied or waived, then the Buyer and the Seller shall proceed to close the transaction as contemplated herein. If, however, one or more of the contingencies is not satisfied, or is not satisfied on time, and is not waived by the party that it benefits, this Agreement shall thereupon be void, at the option of the benefitted party. If this Agreement is voided by the benefitted party, the Buyer and the Seller shall execute and deliver to each other a termination of this Agreement.

5. **PERSONAL PROPERTY.** There are no items of personal property or fixtures owned by the Seller and currently located on the Property for purposes of this sale.

6. **PURCHASE PRICE:** The Buyer shall pay the Seller \$1,000.00 for the Property (the "Purchase Price"). This transaction does not qualify as a business subsidy under the Business Subsidy Act, Minnesota Statutes, Section 116J.993.

7. **CLOSING.** The closing of the sale of the Property (the "Closing") shall take place on the date that is no later than 60 days from the date of this Agreement, or as otherwise mutually agreed upon by the parties (the "Closing Date"). The Closing shall take place at:

Virginia, Minnesota or such other location as mutually agreed upon by the parties. The Seller shall deliver possession of the Property to Buyer on the Closing Date.

**8. SURVEYING, ENVIRONMENTAL INSPECTION, AND SOIL TESTS.** The Buyer may inspect, examine, survey, and conduct testing of the Property. The Buyer agrees to indemnify the Seller against any liens, claims, losses, or damage directly attributable by the Buyer's exercise of its right to enter and work upon the Property. The Buyer agrees to provide the Seller with a copy of any report or survey prepared as a result of such surveying, inspection, examination, or testing, upon request by the Seller.

**9. DOCUMENTS TO BE DELIVERED AT CLOSING.** The Seller agrees to deliver the following documents to the Buyer at Closing:

- A. A duly recordable quit claim deed conveying fee simple title to the Property to the Buyer, free and clear of any mortgages, liens or encumbrances other than matters created by or acceptable to the Buyer.
- B. An affidavit from the Seller indicating that on the Closing Date there has been no skill, labor, or material furnished to the Property for which payment has not been made or for which mechanics' liens could be filed; and that there are not any unrecorded interests in the Property, together with whatever standard owner's affidavit and/or indemnity, which may be required by Title Company, sufficient to remove any exception in the Buyer's policy of title insurance for mechanics' and materialmen's liens and rights of parties in possession;
- C. Affidavit of the Seller confirming that the Seller is not a foreign person within the meaning of Section 1445 of the Internal Revenue Code;
- D. A completed Minnesota Well Disclosure Certificate or a statement that the Seller is not aware of any wells on the Property;
- E. Any notices, certificates, and affidavits regarding any private sewage systems, underground storage tanks, and environmental conditions as may be required by Minnesota statutes, rules, or ordinances;
- F. All other documents reasonably determined by the Buyer or the Title Company to be necessary to transfer the Property to the Buyer free and clear of all encumbrances except those which are permitted by the Buyer pursuant to Section 13 herein.

The Buyer agrees to deliver the following documents to the Seller at closing:

- A. Executed easements in favor of the Seller for sanitary sewer and water purposes for the sanitary sewer and water mains that currently transverse the Property.

**10. CLOSING COSTS AND RELATED ITEMS.** The Buyer shall be responsible for paying the state deed tax, the title search and examination fees, the title commitment fee, and any recording charges necessary to make title to the Property marketable. The Buyer shall also be

responsible for paying the recording charges in connection with recording the quit claim deed, the costs of any reports for any testing/examination/inspections of the Property ordered by the Buyer, and the cost of the title insurance premium and endorsements, if any. The Buyer shall pay the closing fees charged by the Title Company. Each party shall be responsible for paying its own attorneys' fees.

**11. REAL ESTATE TAXES AND SPECIAL ASSESSMENTS.**

- A. The Seller shall be responsible for all real estate taxes, including any deferred real estate taxes, penalties or interest, for the years prior to the year in which Closing occurs. Real estate taxes for the year of closing shall be prorated between the Buyer and the Seller as of the Closing Date.
- B. The Seller shall pay all special assessments levied and constituting a lien against the Property as of the Closing Date, including, without limitation, special assessments certified for payment with the real estate taxes, any installments of special assessments, including interest payable with general real estate taxes in the year of Closing, and all deferred assessments. The Buyer shall assume payment of any special assessments that are pending and levied against the Property as of the Closing Date.

**12. TITLE EXAMINATION.** The Buyer's examination of title to the Property shall be conducted as follows: as soon as reasonably practicable after the execution of this Purchase Agreement by both parties, the Buyer shall purchase a title commitment. The Buyer shall have 10 days from the date it receives such title evidence to raise any objections to title. The Buyer must raise its objections to the Seller in writing. Objections not made within such time will be deemed waived. The Seller may affect a cure satisfactory to the Buyer or may give written notice to the Buyer that the Seller elects not to cure. The Buyer may then elect to close notwithstanding the uncured objections or may declare this Purchase Agreement null and void and the parties will thereby be released from any further obligation hereunder.

If the Buyer chooses to close either after it waives its objections to title or elects to close after the Seller cures any objections or notwithstanding the Seller's refusal to cure such objections, the Buyer shall provide a letter to the Seller at closing confirming its comfort with the condition of title.

**13. POSSESSION/CONDITION OF THE PROPERTY.** The Seller has delivered possession of the Property in an AS IS condition, without representation or warranty on the part of the Seller as to any aspect of the Property.

**14. REPRESENTATIONS AND WARRANTIES BY THE SELLER.** The Seller hereby represents and warrants to the Buyer as of the Closing Date that:

- A. Authority. The Seller is a Minnesota Government Corporation, duly created under and subject to the laws of Minnesota; the Seller has the requisite power and authority to enter into and perform this Purchase Agreement and those closing documents signed by it.

- B. Legal Proceedings. There is no action, litigation, investigation, condemnation or proceeding of any kind pending or, to the best of the Seller's knowledge without investigation, threatened against the Seller or any portion of the Property, and the Seller has no actual knowledge that any such action is contemplated.
- C. Wells. There are not any wells located on the Property.
- D. Individual Sewage Treatment Systems. There are not any individual sewage treatment systems located on the Property.
- E. Methamphetamine Production. To the best of the Seller's knowledge, methamphetamine production has not occurred on the Property.
- F. Foreign Status. The Seller is not a "foreign person" as such term is defined in the Internal Revenue Code.
- G. Eminent Domain. To the best knowledge of the Seller, there is no existing or proposed or threatened eminent domain or similar proceeding, or private purchase in lieu of such a proceeding which would affect the Property in any material way.
- H. Utility Connections. The Property is able to be connected to the City's sanitary sewer and water system. The Buyer will be responsible for payment of the costs associated with connecting the buildings on the Property to the City's water and sanitary sewer systems, including but not limited to, contractor fees, water and sanitary sewer availability charges, and connection charges.
- I. Utility Easements. There are City water and sanitary sewer lines that run through the Property. The Buyer agrees to execute easements at closing in favor of the City in order to allow the City to maintain the water and sanitary sewer lines in their present locations.

15. **"AS IS, WHERE IS."** The Buyer acknowledges that it has inspected or has had the opportunity to inspect the Property and agrees to accept the Property "AS IS" with no right of set off or reduction in the Purchase Price. Such sale shall be without representation of warranties, express or implied, either oral or written (except for the representations and warranties in Section 14 herein), made by the Seller or any official, employee or agent of the Seller with respect to the physical condition of the Property, including but not limited to, the existence or absence of petroleum, hazardous substances, pollutants or contaminants in, on, or under, or affecting the Property or with respect to the compliance of the Property or its operation with any laws, ordinances, or regulations of any government or other body, except as stated above. The Buyer acknowledges and agrees that the Seller has not made and does not make any representations, warranties, or covenants of any kind or character whatsoever, whether expressed or implied, with respect to warranty of income potential, operating expenses, buildability, uses, habitability, tenant ability, or suitability for any purpose, merchantability, or fitness of the Property for a particular purpose, all of which warranties the Seller hereby expressly disclaims, except as provided in Section 14 above.

**16. ENVIRONMENTAL.** The Buyer shall conduct any and all testing and inspections necessary to become comfortable with the environmental condition of the Property prior to closing. The Buyer shall hold harmless, indemnify, and defend Seller against all claims for damages arising from the presence of Hazardous Building Materials or releases of Hazardous Substances on the Property. For the purposes of this section, "Hazardous Substances" means any product, substance or waste whose presence, use storage, manufacture, disposal, transportation or release, either by itself or in combination with other materials (i) is potentially injurious to the public health, safety or welfare, or the environment, (ii) is regulated under any Environmental Law or by any government entity, or (iii) is a basis for liability or potential liability to any governmental agency or third party under any Environmental Law. Hazardous Substances includes, without limitation, hazardous wastes, solid wastes, demolition materials, petroleum or petroleum products or fractions thereof, asbestos and asbestos-containing materials, polychlorinated biphenyls, toxic molds, pesticides, and other hazardous or toxic substances, pollutants and contaminants. The term "Environmental Law" means all applicable federal, state or local laws, statutes, common law rulings, ordinances, rules, regulations and agency guidance documents relating to pollution, protection of the environment or the generation, manufacture, disposal, treatment, release, use of or exposure to chemical or hazardous substances, as in effect on the date hereof, including without limitation the Minnesota Environmental Response and Liability Act, the federal Comprehensive Environmental Response, Compensation and Liability Act, the Resource Conservation and Recovery Act, the Clean Water Act, the Toxic Substances Control Act, the Clean Air Act, and Occupational Safety and Health Act, all as amended, and regulations promulgated thereunder. The term "Hazardous Building Materials" means Hazardous Substances contained in building materials and fixtures within the buildings and structures now located on the Property. The indemnities and assumptions of liabilities provided in this section shall continue in full force and effect notwithstanding the termination of this Agreement, whether by expiration of time, by operation of law, or otherwise.

**17. CONDEMNATION.** If, prior to the Closing, eminent domain proceedings are commenced against all or any part of the Property, the Seller shall immediately give notice to the Buyer of such fact and at the Buyer's option (to be exercised within 15 days after the Seller's notice), this Agreement shall terminate, in which event neither party will have further obligations under this Agreement. If the Buyer fails to give such notice, then there shall be no reduction in the Purchase Price, and the Seller shall assign to the Buyer at the Closing all of the Seller's right, title and interest in and to any award made or to be made in the condemnation proceedings. Prior to the Closing, the Seller shall not designate counsel, appear in, or otherwise act with respect to the condemnation proceedings without the Buyer's prior written consent.

**18. BROKER COMMISSIONS.** The Seller and Buyer represent and warrant to each other that there is no broker involved in this transaction with whom it has negotiated or to whom it has agreed to pay a broker commission. The Buyer agrees to indemnify the Seller for any and all claims for brokerage commissions or finders' fees in connection with negotiations for purchase of the Property arising out of any alleged agreement or commitment or negotiation by the Buyer, and the Seller agrees to indemnify the Buyer for any and all claims for brokerage commissions or finders' fees in connection with negotiations for purchase of the Property arising out of any alleged agreement or commitment or negotiation by the Seller.

**19. REMEDIES.** If the Buyer or the Seller defaults in any of the agreements herein, the non-defaulting party may (i) terminate this Purchase Agreement, (ii) seek actual damages for breach of this Purchase Agreement or (iii) seek specific performance of this Purchase Agreement; provided that any action for specific enforcement must be brought within six months after the date of the alleged breach.

**20. AMENDMENT AND MODIFICATION.** No amendment, modification or waiver of any condition, provision or term of this Purchase Agreement shall be valid or have any effect unless made in writing, is signed by the party to be bound and specifies with particularity the extent and nature of such amendment, modification or waiver. Any waiver by either party of any default by the other party shall not affect or impair any right arising from any previous or subsequent default.

**21. NOTICES.** Any notice, demand, request or other communication which may or shall be given or served by the Seller on the Buyer or by the Buyer on the Seller, shall be deemed has been given or served on the date the same is hand delivered or the date of receipt or the date of delivery if deposited in the United States mail, registered or certified, postage prepaid, and addressed as follows:

If to the Seller:                      Executive Director  
   Virginia-Eveleth Economic Development Authority  
   City of Virginia  
   327 1<sup>st</sup> Street South  
   Virginia, MN 55792

If to the Buyer:                        Superintendent  
   Independent School District No. 2909, Rock Ridge Public  
   Schools  
   411 5<sup>th</sup> Avenue South  
   Virginia, MN 55792

With a copy to:                        City Administrator  
   City of Virginia  
   327 1<sup>st</sup> Street South  
   Virginia, MN 55792

With a copy to:                        City Administrator  
   City of Eveleth  
   413 Pierce Street  
   Eveleth, MN 55734

or such other address as either party may give to another party in accordance with this Section.

**22. NO PARTNERSHIP OR JOINT VENTURE.** Nothing in this Purchase Agreement shall be construed or interpreted as creating a partnership or joint venture between the Seller and the Buyer relative to the Property.

**23. CUMULATIVE RIGHTS.** Except as may otherwise be provided herein, no right or remedy herein conferred on or reserved by either party is intended to be exclusive of any other right

or remedy provided by law, but such rights and remedies shall be cumulative in and in addition to every other right or remedy given herein or elsewhere or existing at law, equity or by statute.

**24. ENTIRE AGREEMENT.** This Purchase Agreement constitutes the entire agreement between the parties and no other agreement prior to this Purchase Agreement or contemporaneous herewith shall be effective except as expressly set forth or incorporated herein.

**25. BINDING EFFECT.** This Agreement binds and benefits the parties and their successors and assigns.

**26. CONTROLLING LAW.** This Agreement has been made under the substantive laws of the State of Minnesota, and such laws shall control its interpretation.

IN WITNESS WHEREOF, the parties have executed this Purchase Agreement as of the Effective Date written above.

**SELLER — EVELETH-VIRGINIA  
ECONOMIC DEVELOPMENT  
AUTHORITY**

By: George Walters  
George Walters  
Its: President

By: Julianne Paulsen  
Julianne Paulsen  
Its: Secretary-Treasurer

**BUYER — INDEPENDENT SCHOOL  
DISTRICT NO. 2909, ROCK RIDGE  
PUBLIC SCHOOLS**

By: \_\_\_\_\_

Its: \_\_\_\_\_

By: \_\_\_\_\_

Its: \_\_\_\_\_

## EXHIBIT A

### Legal Description of the Property

Tract A RLS #148 Except minerals.

Part of NE 1/4 of SE 1/4 and the N 1/2 of NW 1/4 of SE 1/4 Section 29 Township 58 Range 17 are TOGETHER WITH the nonexclusive roadway, watermain and sewer easement dated October 4, 2004, recorded in the office of the County Recorder as document no. 1282730. Part of NE 1/4 of SE 1/4 Section 29 Township 58 Range 17 is SUBJECT to pledge assignment dated February 13, 1989, recorded in the office of the County Recorder as document no. 470547. Part of NE 1/4 of SE 1/4 Section 29 Township 58 Range 17 is SUBJECT to covenants and release set forth in the warranty deed dated June 21, 1996, recorded in the office of the County Recorder as document no. 672471 running in favor of United Taconite LLC, a Delaware limited liability company, as successor to certain interests of the grantor. Part of the E 1/2 of SE 1/4 is SUBJECT to bill of sale dated July 1, 2001, running in favor of Eveleth Mines LLC, recorded in the office of the County Recorder as document no. 846188.

-and-

Tract G RLS #148 Except minerals.

SE 1/4 of NE 1/4 of Section 29 Township 58 Range 17 is SUBJECT to mineral rights reserved by the State of Minnesota in deed recorded as microfilm document no. 205 in the office of the Register of Deeds. Part of NE 1/4 of SE 1/4 Section 29 Township 58 Range 17 is TOGETHER WITH the nonexclusive roadway, watermain and sewer easement dated October 4, 2004, recorded in the office of the County Recorder as document no. 1282730. Part of E 1/2 of SE 1/4 is SUBJECT to a 66-foot wide permanent easement for road purposes recorded in the office of the County Recorder as document no. 783953, which easement encumbers and is appurtenant to the land conveyed by deed recorded in the office of the County Recorder as document no. 936168, running in favor of Spectrum Housing with Services, LLC, a limited liability company under the laws of the State of Minnesota. Part of NE 1/4 of SE 1/4 Section 29 Township 58 Range 17 is SUBJECT to pledge assignment dated February 13, 1989, recorded in the office of the County Recorder as document no. 470547. Part of NE 1/4 of SE 1/4 Section 29 Township 58 Range 17 is SUBJECT to covenants and release set forth in the warranty deed dated June 21, 1996, recorded in the office of the County Recorder as document no. 672471 running in favor of United Taconite LLC, a Delaware limited liability company, as successor to certain interests of the grantor. Part of the E 1/2 of SE 1/4 is SUBJECT to bill of sale dated July 1, 2001, running in favor of Eveleth Mines LLC, recorded in the office of the County Recorder as document no. 846188.

**FACILITIES USE AGREEMENT**

**BETWEEN**

**THE CITY OF VIRGINIA**

**OWNER**

**AND**

**INDEPENDENT SCHOOL DISTRICT NO. 2909,**

**ROCK RIDGE PUBLIC SCHOOLS**

**USER**

## TABLE OF CONTENTS

	<b>Page</b>
Article 1	DATA SHEET AND DEFINITIONS .....1
Article 2	GRANT OF USE .....2
Article 3	TERM .....2
Article 4	PERMITTED USE; TAX EXEMPT STATUS; COMPLIANCE WITH LAWS .....2
Article 5	RENT .....2
Article 6	TAXES .....3
Article 7	REPAIRS AND MAINTENANCE .....3
Article 8	ENVIRONMENTAL MATTERS .....3
Article 9	ALTERATIONS .....4
Article 10	FIXTURES AND PERSONAL PROPERTY .....4
Article 11	SIGNAGE .....4
Article 12	LIENS .....4
Article 13	SERVICES .....4
Article 14	INSURANCE .....5
Article 15	INDEMNIFICATION .....5
Article 16	ASSIGNMENT AND SUBLETTING .....5
Article 17	NON-DISTURBANCE .....6
Article 18	ACCESS TO PREMISES .....6
Article 19	DEFAULTS BY USER .....6
Article 20	DEFAULTS BY OWNER .....8
Article 21	DAMAGE TO PREMISES .....8
Article 22	EMINENT DOMAIN .....8
Article 23	NOTICES .....9
Article 24	COVENANT OF QUIET ENJOYMENT .....9
Article 25	HOLDING OVER .....9
Article 26	ESTOPPEL .....9
Article 27	REPRESENTATIONS AND WARRANTIES .....10
Article 28	ENTIRE AGREEMENT .....10
Article 29	MISCELLANEOUS .....10

## FACILITIES USE AGREEMENT

THIS AGREEMENT is made and entered into this \_\_\_\_ day of \_\_\_\_\_, 2023, between The City of Virginia, Minnesota, a municipal corporation, ("**Owner**") and INDEPENDENT SCHOOL DISTRICT NO. 2909, a Minnesota nonprofit corporation and 501(c) organization recognized by the Internal Revenue Service ("**User**").

### Article 1 DATA SHEET AND DEFINITIONS

Certain terms in this Agreement are as defined below:

A. **Annual Rental Rates**

As per Exhibit B

B. **Commencement Date:** \_\_\_\_\_.

C. **Owner's Mailing Address** for Notices and Address for Rent Payments:

327 1<sup>st</sup> Street South  
Virginia, MN 55792  
Attn: Britt See-Benes, City Administrator

D. **Premises:** Portions of that certain building known as the ~~Miner's Event and Convention Center~~ Iron Trail Motors Event Center Building having a street address of 919 West 6<sup>th</sup> Street South, Virginia, Minnesota 55792 (the "**Building**"). The portions of the building that are utilized by User are limited to the arena, the lobby, and the locker rooms. User's occupancy of the Premises shall not be exclusive. The timing and nature of User's occupancy shall be agreed upon by User's Scheduling Coordinator communicating with Owner's Director of Parks and Recreation.

E. **Term:** ~~One Year~~ Three Year

F. **Renewal Term** ~~One Year~~ Increments ~~None~~.

G. User's Mailing Address for Notices: 411 South 5th Ave  
Virginia, MN 55792

H. **Security Deposit:** None.

I. **Owner's Statutory Authority:** Minnesota Statutes Chapter, 412 and  
City Charter for City of Virginia

J. **Statutory Citation for Governmental Program** Owner operates a governmental program of youth hockey programming in cooperation with User, a nonprofit organization, pursuant to Minnesota Statutes, sections 471.15, 471.16, and 412.221, subd 32. This Agreement is being executed to carry out the Owner's program of youth hockey programming.

**Article 2  
GRANT OF USE**

In consideration of the mutual, dependent covenants and agreements hereinafter set forth, Owner does hereby demise and agree to allow User to use facility and User hereby agrees to usage as prescribed from Owner the Premises for the Term set forth below. This Agreement does not grant the right to operate any concessions on the Premises, which rights are reserved to Owner.

**Article 3  
TERM**

**Commencement Date and Term.** The Term of this Agreement shall begin on the Commencement Date and shall end on March 31, 202~~7~~<sup>5</sup>. Notwithstanding any other term of this Agreement, Owner shall be entitled to immediately terminate this Agreement if: 1) Owner no longer operates hockey programming at the Premises; 2) a change occurs to hockey programming or otherwise that no longer allows Owner to continue to own and operate the Premises for hockey programming; or 3) User fails to comply with the requirements of Article 4(B).

**Article 4  
PERMITTED USE; TAX EXEMPT STATUS; COMPLIANCE WITH LAWS**

A. **Permitted Use.** City allows and permits School District to use and access the portions of the Iron Trail Motors Event Center that are Agreement to User, specifically limited to the following:

- Designated Boys Varsity Locker Room - 6 months
- Designated Boys JV Locker Room - 6 months
- Designated Girls Varsity Locker Room - 6 months
- Designated Girls JV Locker Room - 6 months
- Shared Trainer Room - 6 months
- Two Designated Coaches Office/Locker Rooms - 12 months
- 350 hours of ice/Ice time between October ~~17~~ <sup>16, 2023</sup> to March ~~89, 2023~~ <sup>2024</sup> designated for High School Hockey. Future dDates will coincide with MSHSL Activity Calendars for allthe corresponding years.

B. User's occupancy of the Premises shall not be exclusive and it is understood between the parties that the School District shall be able to regulate access and control over the playing surface and locker room facilities. However, all common areas, lobbies, hallways, and spectator seating areas shall retain their public character and be controlled by City policies, restriction, and regulation including specifically the City's COVID-19 safety plan. The timing and nature of User's occupancy shall be agreed upon by User's

C. **Purpose.** The express purpose of this Agreement is to allow and permit School District the use and access to the aforementioned land, facilities and equipment for purposes of conducting Minnesota State High School League sanctioned interscholastic programs, physical education, recreational, athletic, extracurricular and curricular programs, and such other programs and uses which are within the educational purpose and mission of School District.

D. **Compliance with Laws.** User shall in no event use the Premises or any portion thereof in such a manner as to violate any applicable law, rule, ordinance or regulation of any governmental body.

## **Article 5 RENT**

A. **Date Rent Begins.** All Gross Rent shall begin to accrue on the Commencement Date.

B. **Gross Rent Amount.** User hereby covenants and agrees to pay to Owner, for the use and occupancy of the Premises, at the times and in the manner hereinafter provided, the Gross Annual Rent for usage of Locker Rooms, Trainer Rooms and Coaches Office as set forth in Article 1A. ~~—~~The Gross Monthly Rent for Arena Ice Rental shall be paid monthly in an amount as set forth in Article 1A. ~~—~~ ~~is~~ to be paid in U.S. dollars, ~~in advance, without notice or by~~ invoice from Owner, on the eighth day of each and every calendar month during the Term hereof, commencing upon the Commencement Date and ending upon the expiration date of this Agreement.

C. **When Payments Are Due.** All payments of Gross ~~Annual~~ Rent Amount shall be paid or mailed to Owner's mailing address found in Article 1C or to such other payee or address as Owner may designate in writing to User. This Agreement shall be construed as though the covenants herein between Owner and User are independent, and not dependent. Every installment of Gross ~~Annual~~ Rent shall be payable without notice or demand, and without setoff or deduction except as expressly set forth herein. If any Rent is unpaid more than 15 days after it is due, Owner may charge User a late fee of 5% of the overdue amount (unless such a fee is not permitted by law), plus interest on the unpaid amount from the due date until paid, at 6% per year.

## **Article 6 TAXES**

The Premises is exempt from real estate taxes.

## **Article 7 REPAIRS AND MAINTENANCE**

A. **User's Maintenance.** User shall clean and remove all garbage from the players boxes after all hockey games and practices sponsored by User or involving members or participants in User's organization. User shall also repair and/or pay for all repairs to the Premises necessitated by actions of User, its members, its participants, or its invitees.

B. **Owner Maintenance.** All other repairs and maintenance of the Premises shall be the responsibility of Owner.

## **Article 8 ENVIRONMENTAL MATTERS**

A. **Definition.** As used herein, the term "**Hazardous Substances**" means, without limitation, any substance that is biologically or chemically active or any hazardous, toxic, or dangerous waste or substance, or any substance known to cause cancer or reproductive toxicity or mold (including lead-based paint, asbestos or petroleum derivative substances), or material defined as such in (or for purposes of) (i) any state, federal or local environmental laws, interpretive letters, regulations, decrees or ordinances, (ii) the Comprehensive Environmental Response, Compensation and Liability Act, as amended, (iii) the Resource Conservation and Recovery Act, as amended (iv) any of the so-called state or local "**Super Fund**", "**Super Lien**" or "**Cleanup Lien**" laws or (v) any other federal, state or local statute, law, ordinance, code, rule, interpretive letter, regulation, order or decree regulating, relating to or imposing liability or standards of conduct concerning any such substances or materials or any amendments or successor statutes with respect to any of the foregoing.

B. **User's Obligations.** User covenants and warrants that it shall not cause the release of Hazardous Substances in, on, from or under the Premises. User shall comply with all applicable laws, rules, regulations, ordinances with regard to such storage, use and handling of any Hazardous Substances.

C. **Indemnity.** If User in any way breaches the obligations stated in this Article 8, User shall indemnify, defend, protect and hold harmless Owner from any and all claims, sums paid in settlement of claims, judgments, damages, clean-up costs, penalties, fines, liabilities, losses or expenses which arise during or after the Term as a result of User's breach of such obligations.

## **Article 9 ALTERATIONS**

User shall not make any alterations to the Premises.

## **Article 10 FIXTURES AND PERSONAL PROPERTY**

All of User's equipment, furniture, and moveable trade fixtures, (collectively "**User's Property**") shall remain User's property. User may remove User's Property at any time within 5 days after expiration of the Term, provided that User repairs any damage to the Premises occasioned by removal.

## **Article 11 SIGNAGE**

User may not install any signage on the Premises.

**Article 12**  
**LIENS**

A. **Discharge of Liens.** User shall not permit to be created nor to remain undischarged any lien, encumbrance or charge arising out of any work or work claim of any contractor, mechanic or laborer of User or material supplied by a vendor to User which might be, or become, a lien or encumbrance or charge upon the Premises. If any such lien, notice of lien, encumbrance or charge is created or filed against the Premises, User, within 5 days after notice of the filing thereof, shall cause the same to be terminated and discharged of record.

**Article 13**  
**SERVICES**

A. **Owner Provides Utilities.** Owner shall not be liable to User in damages or otherwise if any utilities or services are interrupted or terminated because of repairs, installations, or improvements undertaken by a third party (not at Owner's request), or any other cause beyond the Owner's reasonable control; provided however, Owner shall use best efforts to assist User to cause such utilities or services to be reestablished as soon as possible

B. **Snow Removal and Lawn Maintenance.** Owner shall be solely responsible for and shall promptly pay all charges for reasonably required snow removal and lawn maintenance at the Premises.

**Article 14**  
**INSURANCE**

A. **Owner's Insurance.** Commencing on the Commencement Date and continuing throughout the Term, Owner shall carry and maintain insurance as required by the laws of the State of Minnesota.

B. **User's Insurance.** User agrees to carry (i) personal property insurance covering fire and extended coverage, vandalism and malicious mischief, and all other perils of direct physical loss or damage for the full replacement value of all of User's Property located on or within the Premises, and (ii) Commercial General Liability Insurance on the Premises during the Term hereof for the benefit of Owner and User, with a limit of not less than the limits set forth in Minn. Stat. § 466.04, as amended from time to time. User's insurance shall be issued by an insurance company of nationally recognized standing and authorized to do business in the State of Minnesota. User's insurance policies (other than any policy of workmen's compensation insurance) will name Owner as an additional insured. Certificates of insurance policies and, upon Owner's request, copies of such insurance policies (together with copies of the endorsements naming Owner as an additional insured) will be delivered to Owner prior to the Commencement Date and at any date the prior policy expires. User shall endeavor to provide Owner with 30 days prior written notice of any termination or amendment to User's insurance. All public liability, property damage, and general liability policies maintained by User shall be written as primary policies, not contributing with and not supplemental to coverage that Owner may carry. User may maintain the required liability and property insurance in the form of a blanket or umbrella policy covering other locations of User in addition to the Premises; provided, however, that User

shall provide Owner with a certificate of insurance for such coverages specifically naming the location of the Premises and naming Owner as required in this Article, and the limits of which coverages applicable to the Premises are to be in the amounts set forth in this Article. It is understood and agreed that Lessee's Insurance coverage only applies to persons registered with USA hockey and/or Minnesota hockey. Lessor's Insurance coverage will apply when Lessee's coverage does not.

#### **Article 15 INDEMNIFICATION**

A. **Indemnification.** User hereby indemnifies and holds Owner, Owner's officers, agents, employees, successors and assigns harmless from and against any and all claims, demands, liabilities, and expenses, including attorneys' fees and litigation expenses, arising from the negligent or willful acts or omissions of User or its agents, employees, members, participants, or contractors occurring on the Premises, except to the extent caused by Owner's negligence or willful misconduct. In the event any action or proceeding shall be brought against Owner by reason of any such claim, User shall defend the same at User's expense by counsel reasonably approved by Owner.

#### **Article 16 ASSIGNMENT AND SUBLETTING**

A. **User Assignment.** User may not assign its interest in this Agreement or any estate or interest herein, or sublet the Premises or any part thereof, or grant any license, concession or any other right of occupancy of any portion of the Premises without the prior written consent of the Owner, which consent shall not be unreasonably withheld.

B. **Owner Assignment.** No assignment or other transfer of the Agreement by Owner shall be binding on User unless the assignee or transferee shall assume and agree to be bound by the terms of the Agreement. Owner shall provide User with prior notice of any such assignment or transfer of the Agreement.

#### **Article 17 RULES AND REGULATIONS**

User agrees that all of its members, coaches, participants, and invitees will strictly adhere to the rules and regulations attached to this Agreement as **Exhibit A**. Any violation of any of these rules and regulations shall constitute a default and breach of this Agreement under Article 19 A. (ii).

#### **Article 18 ACCESS TO PREMISES**

Such User's use of the Premises is not exclusive. Owner shall have access to the Premises at all times, without any notice to User. Owner shall not, however, unreasonably interfere with any use of the Premises by User allowed under this Agreement.

**Article 19**  
**DEFAULTS BY USER**

A. **Definition of Defaults.** The occurrence of any of the following shall constitute a material default and breach of this Agreement by User:

(i) Any failure by User to pay Rent or make any other payment required to be made by User hereunder within 10 days after receipt of written notice from Owner that such payment is due.

(ii) A failure by User to observe and perform any other provision of this Agreement to be observed or performed by the User, where such failure continues for 30 days after written notice thereof by Owner to User.

(iii) The making by User of any general assignment for the benefit of creditors, the filing by or against User of a voluntary or involuntary petition in bankruptcy or a petition for reorganization or arrangement under any law relating to bankruptcy (unless, in the case of a petition filed against User, the same is dismissed within 60 days) the appointment of a trustee or receiver to take possession of the Premises or all of User's property located therein that is not restored to User within 60 days, or the attachment, execution or other judicial seizure that is not discharged within 60 days.

B. **Owner's Remedies.** In the event of any such default by User, Owner shall be entitled to exercise any one or more of the following remedies, as its sole and exclusive remedies:

(i) Terminate this Agreement by giving written notice of termination to User, in which event User shall immediately surrender the Premises to Owner. If User fails to so surrender the Premises, then Owner may, without prejudice to any other remedy it has for possession of the Premises and without prejudice to Owner's rights to any arrearage in Rent, payment of future Rent or other damages, re-enter and take possession of the Premises and expel or remove User and any other person occupying the Premises or any part thereof, in accordance with applicable law without being liable for prosecution or any claim of damages therefor, and User agrees to pay to Owner on demand the amount of all accrued financial liabilities of User hereunder through the date of surrender of the Premises only, plus all costs and expenses of Owner including reasonable attorneys' fees incurred in obtaining possession of the Premises; or

(ii) Without terminating the Agreement, Owner may re-enter and take possession of the Premises and expel or remove User and any other person occupying the Premises in accordance with applicable law without liability for prosecution of any claim or damages therefor. If Owner so re-enters and takes possession of the Premises as set forth above, Owner may relet the Premises at such rates and for such uses as Owner, in its sole discretion may determine, and receive the rent therefor; and User agrees to pay to Owner on demand any deficiency that may arise by reason of such reletting. No reletting by Owner is considered to be for Owner's own account unless Owner has notified User in writing that this Agreement has been terminated; or

(iii) Enter upon the Premises by process of law without being liable for prosecution or any claim for damages therefor, and do whatever User is obligated to do under the

terms of this Agreement, and User agrees to reimburse Owner on demand for any reasonable expenses which Owner may incur in effecting compliance with User's obligations under this Agreement; or

(iv) Restrain or enjoin any breach or threatened breach of any covenant, duty or obligation of User herein contained without the necessity of proving inadequacy of any legal remedy or irreparable harm.

No termination of this Agreement and no repossession of the Premises shall relieve User of its liabilities and obligations under this Agreement that exist as of the date of the termination, all of which shall survive any such termination or repossession. In the event of any repossession of the Premises, whether or not the Premises shall have been relet, User shall pay to Owner the Rent and other sums and charges to be paid by User up to the time of such repossession, and thereafter, until the end of what would have been the Term in the absence of such repossession, User shall pay to Owner, as and for liquidated and agreed current damages for User's default, the equivalent of the amount of the Rent and such other sums and charges which would be payable under this Agreement by User if the Premises had not been repossessed or if the Premises had not been relet, as the case may be, less the net proceeds, if any, of any reletting effected pursuant to the provisions of subparagraph (ii) above after deducting from said proceeds all of Owner's reasonable expenses in connection with such reletting, including, without limitation, all reasonable and customary repossession costs, brokerage and management commissions, operating expenses, attorneys' fees, alteration costs, and expenses of preparation for such reletting. User shall pay such current damages to Owner monthly on the days on which the Rent would have been payable under this Agreement if this Agreement were still in effect, and Owner shall be entitled to recover the same from User on each such day.

## **Article 20 DEFAULTS BY OWNER**

A. Should Owner default in the performance of any of the covenants on the part of Owner to be kept or performed and such default shall continue for 30 days after receipt of written notice from User stating the nature and extent of the default, or should any warranty or representation made by Owner be untrue and remain untrue 30 days after receipt of written notice from User specifying such untruth, User shall, at its option, in addition to any other remedy available at law or in equity, have the rights and remedies hereinafter set forth.

User shall, upon written notice, have the right to terminate this Agreement, and User shall thereafter be released from all further obligations or liabilities under this Agreement.

## **Article 21 DAMAGE TO PREMISES**

If at any time from and after the Commencement Date and continuing during the Term, the Premises is damaged or destroyed by fire or other casualty, Owner shall within 45 days from the date of said damage or destruction notify and inform User as to the amount of time required to restore the Premises to the condition existing prior to said damage or destruction (the "**Restoration Period**"). Within 20 days after receipt of said notice of the Restoration Period, User shall either:

(i) elect to terminate this Agreement, in which event the parties shall be released from all further obligations and liability hereunder; or (ii) elect to continue this Agreement and have Owner restore the Premises within the time period identified in the Restoration Period. In the event the repair or rebuilding of the Premises has not been completed within the Restoration Period, User may terminate this Agreement and the parties shall be released from all further obligations and liability hereunder. During any period that the damage or destruction is such as to render the use of the Premises impractical or impossible, as determined by User in its reasonable discretion, the Rent and other charges payable by User under this Agreement shall abate.

**Article 22**  
**EMINENT DOMAIN**

If any portion of or interest in the Premises shall be permanently or temporarily taken under any right of eminent domain or any transfer in lieu thereof, and such taking renders the Premises unsuitable, in the reasonable judgment of User, for User's use thereof, or in the reasonable judgment of User impairs the conduct of User's business in the Premises, User may terminate this Agreement by delivering notice to Owner within 30 days after such taking deprives User of possession of any portion of the Premises or of any other rights of User under this Agreement. Nothing contained herein shall prevent Owner and User from prosecuting claims in any condemnation proceedings for the values of their respective interests in the Premises and User shall have the exclusive right to claim any proceeds for the taking of User's trade fixtures, equipment or personal property and for relocation expenses. Owner acknowledges and agrees that any remediation of Hazardous Substances that interferes with User's use of the Premises shall be deemed to be a taking for purposes of this Article.

**Article 23**  
**NOTICES**

All notices, requests, claims, demands and other communications hereunder shall be in writing and shall be given (and shall be deemed to have been duly given upon receipt) by delivery in person, by any national overnight delivery service to each other party or by fax or email (with receipt confirmation and delivery of hard copy by one of the other methods of delivery specified in this Article 23) to the addresses shown in Article 1, or at such other address requested in writing by either party upon 10 days notice to the other party.

**Article 24**  
**COVENANT OF QUIET ENJOYMENT**

Owner represents and warrants that Owner is seized in fee simple title to the Premises, free, clear and unencumbered except as otherwise disclosed herein. Owner covenants that so long as User fulfills the conditions and covenants required of it to be performed, User will have non-exclusive peaceful and quiet possession of the Premises.

**Article 25**  
**HOLDING OVER**

If User remains in possession of the Premises or any part thereof after any termination or expiration of this Agreement, such holdover shall be treated as an automatic renewal of this Agreement for a month to month tenancy, subject to all the terms and conditions provided herein; except that User covenants to pay to Owner as Gross Monthly Rent during such tenancy 110% of the Gross Monthly Rent in effect immediately before expiration of the Term, in addition to all other Rent and other charges due hereunder. The provisions of this subparagraph shall survive the expiration or sooner termination of this Agreement.

**Article 26**  
**ESTOPPEL**

Within 10 days after a request therefor, User will execute, acknowledge and deliver an instrument, attaching a true and exact copy of this Agreement, stating, if the same is true, that (i) there are no amendments hereof (or stating what amendments there may be), (ii) that the Agreement is then in full force and effect, (iii) to the best of its knowledge, there are no offsets, defenses or counterclaims with respect to the payment of Rent reserved hereunder or in the performance of the other terms, covenants and conditions hereof on the part of User to be performed, (iv) that as of such date no default has been declared hereunder by either party or if a default has been declared, the nature of such default, and (v) such other information regarding this Agreement as reasonably requested.

**Article 27**  
**REPRESENTATIONS AND WARRANTIES**

**A. Representations and Warranties.**

(i) Litigation. Owner represents and warrants that Owner has received no notice of any claims, causes of action or other litigation or proceeding pending or, to the best of Owner's knowledge, threatened with respect to the ownership, operation or environmental condition of the Premises or any part thereof.

(ii) Zoning. Owner represents and warrants that the Premises is currently zoned to allow the use of the Premises for User's intended use.

(iii) Authority. Owner represents and warrants that Owner has full capacity, right, power and authority to execute, deliver and perform this Agreement and all documents to be executed by Owner pursuant hereto, and all required action and approvals therefor have been duly taken and obtained. The individual signing this Agreement and all other documents executed pursuant hereto on behalf of Owner is duly authorized. This Agreement and all documents to be executed pursuant hereto by Owner are binding upon and enforceable against Owner in accordance with their respective terms, and the transaction contemplated hereby will not result in a breach of, or constitute a default under, any indenture, mortgage, deed of trust, loan agreement, or other agreement to which Owner or the Premises is subject or by which Owner or the Premises is bound.

(iv) Utility Systems. All utility systems, up to and including connections to the Premises, including without limitation the plumbing, electrical, gas, water, sewer, heating, venting and air conditioning and mechanical systems, shall be upon the Commencement Date, and shall remain throughout the Term, in good condition and working order.

## **Article 28 ENTIRE AGREEMENT**

This Agreement contains all of the agreements of the parties hereto with respect to matters covered or mentioned in this Agreement and no prior agreement, letters, representations, warranties, promises, or understandings pertaining to any such matters shall be effective for any such purpose. Owner and User acknowledge that neither of them shall be bound by the representations, promises or preliminary negotiations with respect to the Premises made by their respective employees or agents. It is their intention that neither party be legally bound in any way until this Agreement has been fully executed by both Owner and User.

## **Article 29 MISCELLANEOUS**

A. **Governing Law**. This Agreement is governed by and construed and interpreted in accordance with the laws of the State of Minnesota.

B. **Survival**. The representations, warranties and indemnities contained in this Agreement shall survive the termination or expiration of this Agreement.

C. **Interpretation**. The parties hereto agree that it is their intention hereby to create only the relationship of Owner and User, and no provision hereof, or act of either party hereunder, shall ever be construed as creating the relationship of principal and agent, or a partnership, or a joint venture or enterprise between the parties hereto.

D. **Severability**. Any provision of this Agreement which shall prove to be invalid, void or illegal shall in no way affect, impair or invalidate any other provisions hereof and such other provisions shall remain in full force and effect.

E. **Successors and Assigns**. Except as provided in Article 16, all covenants, promises, conditions, representations and agreements herein contained shall be binding upon, apply and inure to the parties hereto and their respective heirs, executors, administrators, successors and assigns.

F. **Amendment, Modification, and No Waiver**. No amendment, modification, or waiver of any condition, provision, or term of this Agreement shall be valid or of any effect unless made in writing, signed by the party or parties to be bound or its duly authorized representative, and approved in writing by the Commissioner of Minnesota Management and Budget, and specifying with particularity the extent and nature of such amendment, modification, or waiver. Any waiver by any party of any default of another party shall not affect or impair any right arising from any subsequent default.

G. **Counterparts.** This Agreement may be executed in counterparts, and all such executed counterparts shall constitute the same agreement. This Agreement may be signed and delivered by email and said emailed pages shall constitute originally executed and delivered documents.

H. **Enforcement; Attorneys Fees.** In the event that any party hereto is required to commence any action or proceeding against the other in order to enforce or interpret the provisions hereof, the prevailing party in such action shall be awarded, in addition to any amounts or relief otherwise awarded, all reasonable costs incurred in connection therewith, including attorneys' fees.

I. **Commissioner of Minnesota Management and Budget – Required Provisions.**

(i) **Agreement Renewal Not Guaranteed.** Owner may, at its sole option and discretion, allow this Agreement to expire at the end of its original term, and thereafter directly operate hockey programming on the Premises, or contract with some other entity to operate hockey programming on the Premises.

(ii) **Oversight.** User agrees to submit to reasonable oversight by Owner to ensure that User is financially stable and using the Premises to further the development of hockey programming in the City of Virginia. To accomplish this, at a minimum: (1) User's designated representative shall meet weekly with Owner's Parks and Recreation Director to review User's financial condition and current activities; and (2) User shall furnish written reports of its current financial condition and current activities on a monthly basis, which reports shall be considered and reviewed at Owner's monthly Department of Parks and Recreation public meeting.

Remainder of this page is blank

The parties hereto have executed this Agreement on the date set forth in the introductory paragraph hereof.

**USER:**

By: \_\_\_\_\_

Name: \_\_\_\_\_

Title: \_\_\_\_\_

**OWNER:**

**THE CITY OF VIRGINIA**

By: \_\_\_\_\_

Name: LARRY CUFFE, JR

Title: MAYOR

By: \_\_\_\_\_

Name: BRITT SEE-BENES

Title: CITY ADMINISTRATOR

## EXHIBIT A

### RULES AND REGULATIONS

1. User shall schedule and provide adult supervision for any and all hockey games or hockey practices involving User's coaches, members, participants, or invitees. User will provide an adult locker room attendant for each locker room that is being used. Adults shall be any person who is at least 21 years of age or older with designated authority to monitor, react, and correct any undesired behaviors by members, participants, or invitees,

2. All adult supervisors provided by User shall make and keep a written log of the names of all participants in any hockey game or hockey practice.

3. Arena will assign locker rooms for use by the User's teams. Changes will only be allowed with previous consent by Arena at least 72 hours in advance. All locker rooms used by User or its invitees shall be regularly kept clean and neat by User.

4. All adult supervisors provided by User shall ensure that all participants in any hockey game or hockey practice wear proper and approved safety equipment, comply with all of these rules, and comply with any rules posted within Iron Trail Motors Event Center.

5. The posted arena ice and locker room schedule is the official schedule and will be followed by the User. Changes will only be allowed with previous consent by Arena at least 72 hours in advance

6. If User obtains liability waivers from participants or their legal guardians, User agrees to provide copies of same to Owner upon request.

7. User shall keep a current written log with the names and addresses of all persons given keys to the Iron Trail Motors Event Center, which log shall be provided to Owner upon request.

8. No skate changing is allowed in the lobby area of Iron Trail Motors Event Center. All skate changes must be made in the locker rooms or in the aisles adjacent to the rink.

9. User will provide a requested game schedule to the arena no later than ~~November~~May 1st of each year for scheduling purposes. Any changes to the Users requested game schedule will be communicated to the arena promptly. Arena reserves the right to deny schedule changes if not given notice of 72 hours.

10. User will provide a requested practice schedule to the arena two weeks in advance for scheduling purposes. Any changes to the Users requested practice schedule will be communicated to the arena promptly. Arena reserves the right to deny schedule changes if not given notice of 72 hours.

**EXHIBIT B**  
**ANNUAL RENTAL RATES**

<b>2024/25 Season</b>			
<b>Ice Rental Rate</b>			
	Hourly Rate		
Commitment of 350 Hours	\$ 144.00		
Commitment of 375 Hours (All Home Games except 3 & Practices)	\$ 132.00		
Full Commitment (All Home Games & Practices)	\$ 120.00		
<b>Hockey Support Rooms</b>			
Room	Months	Rate	Annual Amount
Dedicated Boys Varsity Locker Room	6	\$ 930.00	\$ 5,580.00
Dedicated Boys JV Locker Room	6	\$ 930.00	\$ 5,580.00
Dedicated Girls Varsity Locker Room	6	\$ 930.00	\$ 5,580.00
Dedicated Girls JV Locker Room	6	\$ 930.00	\$ 5,580.00
Dedicated Boys Coaches Office	12	\$ 360.00	\$ 4,320.00
Dedicated Girls Coaches Office	12	\$ 360.00	\$ 4,320.00
Shared Trainers Room	6	\$ 400.00	\$ 2,400.00
<b>2025/26 Season</b>			
<b>Ice Rental Rate</b>			
	Hourly Rate		
Commitment of 350 Hours	\$ 148.32		
Commitment of 375 Hours (All Home Games except 3 & Practices)	\$ 135.96		
Full Commitment (All Home Games & Practices)	\$ 123.60		
<b>Hockey Support Rooms</b>			
Room	Months	Rate	Annual Amount
Dedicated Boys Varsity Locker Room	6	\$ 930.00	\$ 5,580.00
Dedicated Boys JV Locker Room	6	\$ 930.00	\$ 5,580.00
Dedicated Girls Varsity Locker Room	6	\$ 930.00	\$ 5,580.00
Dedicated Girls JV Locker Room	6	\$ 930.00	\$ 5,580.00
Dedicated Boys Coaches Office	12	\$ 360.00	\$ 4,320.00
Dedicated Girls Coaches Office	12	\$ 360.00	\$ 4,320.00
Shared Trainers Room	6	\$ 400.00	\$ 2,400.00
<b>2026/27 Season</b>			
<b>Ice Rental Rate</b>			
	Hourly Rate		
Commitment of 350 Hours	\$ 152.77		
Commitment of 375 Hours (All Home Games except 3 & Practices)	\$ 140.04		
Full Commitment (All Home Games & Practices)	\$ 127.31		
<b>Hockey Support Rooms</b>			
Room	Months	Rate	Annual Amount
Dedicated Boys Varsity Locker Room	6	\$ 930.00	\$ 5,580.00
Dedicated Boys JV Locker Room	6	\$ 930.00	\$ 5,580.00
Dedicated Girls Varsity Locker Room	6	\$ 930.00	\$ 5,580.00
Dedicated Girls JV Locker Room	6	\$ 930.00	\$ 5,580.00
Dedicated Boys Coaches Office	12	\$ 360.00	\$ 4,320.00
Dedicated Girls Coaches Office	12	\$ 360.00	\$ 4,320.00
Shared Trainers Room	6	\$ 400.00	\$ 2,400.00

2022/23 School Year			
Hourly Ice Rate	Hours		Total
\$ 115.00	350		\$ 40,250.00
Room	Months	Rate	
Dedicated Boys Varsity Locker Room	6	\$ 900.00	\$ 5,400.00
Dedicated Boys JV Locker Room	6	\$ 900.00	\$ 5,400.00
Dedicated Girls Varsity Locker Room	6	\$ 900.00	\$ 5,400.00
Dedicated Girls JV Locker Room	6	\$ 900.00	\$ 5,400.00
Dedicated Boys Coaches Office	12	\$ 350.00	\$ 4,200.00
Dedicated Girls Coaches Office	12	\$ 350.00	\$ 4,200.00
Shared Trainers Room	6	\$ 400.00	\$ 2,400.00
Annual Total			\$ 72,650.00



## Job Description

**Job Title:** Activities Director

**Department:** Administration

**FLSA Status:** Exempt

### **General Definition of Work:**

Under the direction of the building principals and superintendent, but primarily the high school principal, the Activities Director is responsible for leading, supervising and overseeing after school athletic programs within Public Schools within the policies of the District, and rules and guidelines of the National Federation, Minnesota High School League, and area conferences. The Activities Director is responsible for assuring a whole child approach with respect to entire programs in order to best meet the needs of students and the community. This position does not run the Community Education program.

Performs difficult professional and administrative work developing and maintaining an effective educational program consistent with state and federal guidelines and the philosophy, policies and goals of the School Board, ensuring student safety, and related work as apparent or assigned. Work involves setting policies and goals under the direction of the superintendent and building principals.

### **Qualification Requirements:**

To perform this job successfully, an individual must be able to perform each essential function satisfactorily. The requirements listed below are representative of the knowledge, skill and/or ability required. Reasonable accommodations may be made to enable an individual with disabilities to perform the essential functions.

### **Essential Functions:**

Willing to and actively challenges the status quo. Uses a variety of data to identify necessary change initiatives. Builds on data analysis to define processes and protocols in order to create or adopt new and better ways to improve school and classroom practices. Adapts his or her leadership behavior to the needs of the current situation and is comfortable with dissent. Communicates and operates from strong ideals and beliefs about school and learning. Possesses well-defined ideals and beliefs about schools and learning that align with district non-negotiable goals and creates demand for change through sharing beliefs about school, teaching, and learning with teachers and staff.

Shares leadership in a manner that extends and promotes the ideals and beliefs about schools and learning throughout the community. Inspires and leads new and challenging innovations. Inspires coaches and staff to individually and collectively accomplish school goals. Establishes strong lines of communication with teachers, coaches, associations, booster clubs, and community groups. Leverages communications among and between stakeholder groups to increase the adoption of new and innovative change initiatives within the district or school. Ensures that the coaches and staff are aware of the most current theories and practices and makes the discussion of these a regular aspect of the school culture. Uses rigorous and relevant research and theory on effective schooling to create demand for change by providing professional development opportunities. Establishes clear goals and keeps those goals in the forefront of the school's attention. Understands the importance of setting high expectations for student and adult learning and achievement. Leads the school community in the establishment of rigorous and concrete goals to ensure student learning and achievement. Provides staff with tools, materials, equipment and professional development necessary for the execution of their jobs. Ensures that all staff have professional development that enhances their skills and abilities.

Seeks out additional resources to maximize outcomes for all students and adults. Fosters shared beliefs and a sense of community and cooperation. Demonstrates an understanding of how unity of purpose, teamwork, and commitment to the work are interrelated and support the work of the school. Involves faculty and staff in the design and implementation of important decisions. Demonstrates an understanding of the importance of providing opportunities for stakeholder input on important issues and decisions. Makes quality contacts and interactions with faculty, staff and students. Develops a systematic and strategic plan for visibility that includes frequent visits to classrooms and work areas. Frequent interactions with all stakeholder groups. Uses visits and interactions with stakeholder groups to reinforce the outcomes that matter to all and the overall purpose of the school.

Establishes a set of standard operating procedures and routines. Maximizes the established policies, procedures, and routines to build a culture that is safe, orderly and enhances student, faculty and staff to engage in meaningful and productive work. Lead advocate and spokesperson of the school to all stakeholders. Uses community relationships as both tangible and intangible assets to engage all stakeholders in family and community involvement initiatives. Demonstrates awareness of the personal aspects of all faculty and staff. Implements strategies to ensure productive working relationships. Recognizes and rewards and celebrates school and individual accomplishments and acknowledges failures. Inspires all stakeholders to make significant contributions. Protects coaches and staff from issues and influences that would detract from their time or focus. Serves as a champion for protecting and maximizing coaching and instructional time and focus to assure an effective learning environment. Performs other duties as assigned.

This position supervises, evaluates, and delegates responsibilities accordingly. Develops and maintains a handbook for coaches and advisors. Assists, advises and implements procedures for improving all coaches and after school instructors and community educators. Supervises coaches. Plans and schedules all activity events. Develops and coordinates supervision schedules for home activity events using administrators, site managers, officials, volunteers, etc. Coordinates the public relations and publicity for all activity events and programs. Prepares and recommends the budget for the activity's

program. Approves and authorizes an expenditure and payment of all invoices and purchases orders. Coordinates and monitors and accounting and tracking of the department budget. Supervises the use and coordinates the maintenance of all school-owned equipment, supplies and physical facilities used by the activities program. Collaborates with the Maintenance Director of athletic fields on their improvements.

**Knowledge, Skills and Abilities:**

Comprehensive knowledge of the policies, practices, methods and techniques used in the administration and supervision of a school; thorough knowledge of prescribed school board policies and procedures; thorough skill in oral and written communication; thorough skill in the use of personal computers and related software packages; thorough skills in outstanding leadership and personal characteristics; ability to motivate others to reach their fullest potential; ability to make arithmetic computations using whole numbers, fractions and decimals; ability to compute rates, ratios and percentages; ability to understand and apply governmental accounting practices in maintenance of financial records; ability to establish and maintain effective working relationships with associates, area activities directors, coaches, the Minnesota High School League, the school board, parents, elected officials, students, staff, superintendent and the general public. Completes all federal and state title applications.

**Education and Experience:**

Bachelor’s degree in education, or related field and moderate experience teaching, or equivalent combination of education and experience. Certification as an athletic/activities director preferred. Head coaching experience is preferred.

**Physical Requirements:**

This work requires the occasional exertion of up to 50 pounds of force; work regularly requires sitting, frequently requires speaking or hearing and reaching with hands and arms and occasionally requires standing, walking, using hands to finger, handle or feel, pushing or pulling, lifting and repetitive motions; work has standard vision requirements; vocal communication is required for expressing or exchanging ideas by means of the spoken word and conveying detailed or important instructions to others accurately, loudly or quickly; hearing is required to perceive information at normal spoken word levels and to receive detailed information through oral communications and/or to make fine distinctions in sound; work requires preparing and analyzing written or computer data, operating machines, operating motor vehicles or equipment and observing general surroundings and activities; work has no exposure to environmental conditions; work is generally in a moderately noisy location (e.g. business office, light traffic).

**Details on Activity Director Duties**

SCHEDULES AND OFFICIALS

Annually complete boys and girls sports schedules for all levels in grades 7-12.

Reserve Fine Arts concert dates to avoid sports schedules.

Enter all event schedules on the LSC website.

Electronically send game contracts on the LSC website.

Secure officials for all sports.  
Enter the officials on the LSC website.  
Electronically send officials contracts on the LSC website.  
Check opposing school's schedules one week in advance.

#### GAME SUPERVISION/WORKERS

Secure game workers for Grades 7-12 contests.  
Secure game supervision/crowd control personnel for games.  
Bring money boxes to event site.  
Bring money boxes back to the Activities Office and lock in safe.  
Make sure that the game officials are taken care of when they arrive.  
Make sure that game officials have beverages during the game.  
Arrive at the event site in time to greet the visiting team and officials.  
Make sure that all locker room keys are returned and duties completed.  
Check the sites of lower level contests to be sure they get started.

#### COACHES

Prepare job description/posting for all coaching vacancies.  
Set up/conduct interviews for all coaching vacancies.  
Complete Recommendation For Hire form for all new coaches.  
Enter all coaches contact info on MSHSL website.  
Prepare coaches email list and have it posted on the district website.  
Prepare annual Coaches Guide powerpoint presentation.  
Email coaches quarterly reminders about their important duties.  
Regularly check the MSHSL website admin page.  
Make sure that all coaches have completed their MSHSL requirements.

#### MEETINGS

Attend fall and spring meetings of the MSHSL  
Attend all scheduling meetings of the Lake Superior Conference.

#### MN STATE HIGH SCHOOL LEAGUE

Enter all directory information on the MSHSL website.  
Complete eligibility verifications for each sport each season.  
Order MSHSL supplies each year.

#### ELIGIBILITY

Complete Student Transfer Reports for all transfer students.  
Complete online form for any eligibility issues.  
Conduct interviews and document any student violations.

#### PUBLICITY

Contact local media outlets with information and schedule changes.  
Publicize schedules/practice start info in August of each year.

Order sport pocket schedules as needed.  
Inform media about any Pep Rallies and State Send-Offs.  
Inform the media about student athlete outstanding achievement.  
Publicize annual student sport registration requirements.

#### BUDGET

Inform coaches about the process for ordering supplies.  
Review all budget requests and submit approved items.  
Meet with the Business Manager quarterly to review the budget.  
Continually check the budget to make sure that there are no cost overruns.  
Inform coaches about their uniform rotation.  
Review all uniform orders to assure that the school colors are used.

#### TRANSPORTATION

Review and approve all coach's requests for district transportation.  
Make sure that coaches set transportation so that students attend classes.  
Constantly monitor schedules to be sure transportation requests are accurate.

#### STUDENT REGISTRATIONS

Provide students with sport registration information each spring.  
Register all students for each sport.

#### SECTION EVENTS

Secure district/community facilities for regional tournaments.  
Secure workers for regional events hosted by RRHS.  
Supervise regional events hosted by RRHS.  
Prepare game programs for the event.

#### ATHLETIC TRAINER

Contact local providers to secure an Athletic Trainer contract.  
Follow up to make sure an Athletic Trainer is present at all collision sports.

#### DISTRICT APPROVALS

Send notices to coaches prior to each sport season for names of volunteers.  
Send notices to coaches prior to each sport season for overnight trips.  
Send notices to coaches prior to each sport season for out of state trips.  
Submit spreadsheets of each of the above to school board for approval.

**Special Requirements:** Minnesota Education Administrator License preferred.

**Last Revised:** 8/24





## Job Description

**Job Title:** Community Education Director

**Department:** Administration

**FLSA Status:** Exempt

### **General Definition of Work:**

Under the direction of the building principals and superintendent, but primarily the superintendent, the Community Education Director is responsible for leading, supervising and overseeing after school activity programs (non-athletic) within Public Schools within the policies of the District, and rules and guidelines of the National Federation, Minnesota High School League, and area conferences. The Activities Director is responsible for assuring a whole child approach with respect to entire programs in order to best meet the needs of students and the community. This position runs the Community Education program. The Director will provide oversight and leadership for Community Education Services.

Performs difficult professional and administrative work developing and maintaining an effective educational program consistent with state and federal guidelines and the philosophy, policies and goals of the School Board, ensuring student safety, and related work as apparent or assigned. Work involves setting policies and goals under the direction of the superintendent and building principals.

### **Qualification Requirements:**

To perform this job successfully, an individual must be able to perform each essential function satisfactorily. The requirements listed below are representative of the knowledge, skill and/or ability required. Reasonable accommodations may be made to enable an individual with disabilities to perform the essential functions.

### **Essential Functions:**

Willing to and actively challenges the status quo. Uses a variety of data to identify necessary change initiatives. Builds on data analysis to define processes and protocols in order to create or adopt new and better ways to improve school and classroom practices. Adapts his or her leadership behavior to the needs of the current situation and is comfortable with dissent. Communicates and operates from strong ideals and beliefs about school and learning. Possesses well-defined ideals and beliefs about schools and learning that align with district non-negotiable goals and creates demand for change

through sharing beliefs about school, teaching, and learning with teachers and staff and community members.

Shares leadership in a manner that extends and promotes the ideals and beliefs about schools and learning throughout the community. Inspires and leads new and challenging innovations. Inspires coaches and staff to individually and collectively accomplish school goals. Establishes strong lines of communication with teachers, coaches, associations, booster clubs, and community groups. Leverages communications among and between stakeholder groups to increase the adoption of new and innovative change initiatives within the district or school. Ensures that staff are aware of the most current theories and practices and makes the discussion of these a regular aspect of the school culture. Uses rigorous and relevant research and theory on effective schooling to create demand for change by providing professional development opportunities. Establishes clear goals and keeps those goals in the forefront of the school's attention. Understands the importance of setting high expectations for student and adult learning and achievement. Leads the school community in the establishment of rigorous and concrete goals to ensure student learning and achievement. Provides staff with tools, materials, equipment and professional development necessary for the execution of their jobs. Ensures that all staff have professional development that enhances their skills and abilities.

Seeks out additional resources to maximize outcomes for all students and adults. Fosters shared beliefs and a sense of community and cooperation. Demonstrates an understanding of how unity of purpose, teamwork, and commitment to the work are interrelated and support the work of the school. Involves faculty and staff in the design and implementation of important decisions. Demonstrates an understanding of the importance of providing opportunities for stakeholder input on important issues and decisions. Makes quality contacts and interactions with faculty, staff and students. Develops a systematic and strategic plan for visibility that includes frequent visits to classrooms and work areas. Frequent interactions with all stakeholder groups. Uses visits and interactions with stakeholder groups to reinforce the outcomes that matter to all and the overall purpose of the school.

Establishes a set of standard operating procedures and routines. Maximizes the established policies, procedures, and routines to build a culture that is safe, orderly and enhances student, faculty and staff to engage in meaningful and productive work. Lead advocate and spokesperson of the school to all stakeholders. Uses community relationships as both tangible and intangible assets to engage all stakeholders in family and community involvement initiatives. Demonstrates awareness of the personal aspects of all faculty and staff. Implements strategies to ensure productive working relationships. Recognizes and rewards and celebrates school and individual accomplishments and acknowledges failures. Inspires all stakeholders to make significant contributions. Protects staff from issues and influences that would detract from their time or focus. Serves as a champion for protecting and maximizing community education activities and focuses to assure an effective learning environment. Performs other duties as assigned.

This position supervises, evaluates, and delegates responsibilities accordingly. Develops and maintains a handbook for community education teachers and staff. Assists, advises and implements procedures for improving all community educators. Supervises non-athletic staff. Plans and schedules all non-athletic activity events. Develops and coordinates supervision schedules for events using

administrators, site managers, officials, volunteers, etc. Coordinates the public relations and publicity for all activity events and programs. Prepares and recommends the budget for the activity's program. Approves and authorizes an expenditure and payment of all invoices and purchases orders. Coordinates and monitors and accounting and tracking of the department budget. Supervises the use and coordinates the maintenance of all school-owned equipment, supplies and physical facilities. Collaborates with the Maintenance Director of athletic fields on their improvements. Coordinates with the Activity Director.

Coordinate services between both Districts and outside organizations and/or agencies. Effectively communicate with local community groups, businesses, non public educational institutions, and youth service organizations through a variety of tools. Administer facility use and rental procedures for both Districts. Build leadership, shared understanding, and unity among staff. Ensure the mission and strategic plan of both Districts are developed and implemented successfully.

Develop and monitor departmental budgets, communicating with the Business Director and superintendent. Communicate regularly with the Board of Education, Keep superintendent, and administration and school board informed regarding Community Education-related needs, effectiveness, and impact. Prepare and present reports regarding participation, revenue, success, and programmatic needs. Work with Community Education committees to assess community needs, and to develop department vision and goals. Advocate for Community Education, its programs, vision and goals. Represent district in matters concerning Community Education. Keep abreast of legislation regarding Community Education and maintain compliance with local, state and federal requirements for Community Education programs.

**Physical Requirements:**

This work requires the occasional exertion of up to 50 pounds of force; work regularly requires sitting, frequently requires speaking or hearing and reaching with hands and arms and occasionally requires standing, walking, using hands to finger, handle or feel, pushing or pulling, lifting and repetitive motions; work has standard vision requirements; vocal communication is required for expressing or exchanging ideas by means of the spoken word and conveying detailed or important instructions to others accurately, loudly or quickly; hearing is required to perceive information at normal spoken word levels and to receive detailed information through oral communications and/or to make fine distinctions in sound; work requires preparing and analyzing written or computer data, operating machines, operating motor vehicles or equipment and observing general surroundings and activities; work has no exposure to environmental conditions; work is generally in a moderately noisy location (e.g. business office, light traffic).

**Special Requirements:** Minnesota Education Administrator License preferred. Minnesota Community Education Director License required.

**Last Revised:** 8/24





## Job Description

**Job Title:** Library Media Specialist K-12

**Department:** Teaching and Learning

**FLSA Status:** Exempt

### **General Definition of Work:**

The job of Library Media Specialist is done for the purpose/s of promoting, supporting and encouraging literacy; maintaining library collection and controlling audio visual equipment at school site; assisting students, staff and community in utilizing library resources under the direction of a certified librarian; performing clerical functions related to collection, processing, circulation, maintenance, and inventory of library materials. The Library Media Specialist works under the direction of the principals. The Library media specialist is also responsible for supervising, along with the principals, the Media Aides.

### **Qualification Requirements:**

To perform this job successfully, an individual must be able to perform each essential function satisfactorily. The requirements listed below are representative of the knowledge, skill and/or ability required. Reasonable accommodations may be made to enable an individual with disabilities to perform the essential functions.

### **Essential Functions:**

Assists teachers, students, and other personnel for the purpose of researching materials for use in classroom and/or to enhance class assignments. Catalogs books for the purpose of preparing them for check out from the library collection. Encourages the use of library resources (e.g. read-alouds, book talks, fairs, contests, displays, etc.) for the purpose of promoting literacy. Instructs students and staff for the purpose of educating them on the proper use of the library resources (e.g. classification system, on line catalog, care of materials, etc.). Inventories library books, equipment, and materials for the purpose of documenting losses and/or maintaining availability of materials. Maintains files and/or records (e.g. class schedules, books read, collection development, etc.) for the purpose of ensuring availability of library facilities and/or providing an up-to-date reference source. Monitors students for the purpose of maintaining discipline and order in the library media center. Performs record keeping and general clerical functions (e.g. scheduling, copying, faxing, etc.) for the purpose of supporting departmental operations. Performs routine and preventive maintenance of media and in-library computer equipment for the purpose of ensuring the availability of equipment in safe operating condition. Processes notices

of missing or damaged books for the purpose of securing reimbursement for book-related loses. Processes orders for library books, periodicals, videos, films, etc. for the purpose of maintaining library/video collection. Repairs books and materials for the purpose of ensuring the availability of books and library materials. Requests and distributes various library books and media equipment for the purpose of providing requested classroom materials. Researches book levels, availability and reviews for the purpose of identifying books and/or providing recommendations to teachers, principals, parents, etc. Responds to inquiries (e.g. parents, students, teachers, staff, vendors, etc.) for the purpose of providing information and/or direction. Work is performed under the supervision of the Principals. Occasional oversight is exercised over volunteers.

Communicates effectively, both orally and in writing, with students, parents and other professionals on a regular basis on matters concerning student behavior, abilities, school programs and academic programs. Attends staff meetings to assist in building goals, curriculum development, discuss student progress, etc. Assists in supervising school day and extra-curricular student activities and events. Collaborates with peers to enhance the instructional environment. Upholds and enforces board policy, district goals, administrative procedures and school rules and regulations. Maintains appropriate work habits, including regular and punctual attendance and appropriate use of conference and planning time. Works cooperatively with parent, staff members, administration and community to reinforce the educational program for each child. Attends workshops, seminars and conferences as well as staff, department, curricular development and committee meetings and staff-development session as required. Encourages and facilitates work of other staff members in a collaborative, supportive environment. Evaluates accomplishments of students on a regular basis using multiple assessment methods; provides progress and interim reports for feedback. Respects the confidentiality of records and information regarding students, parents and teachers in accordance with accepted professional ethics and state and federal laws. Keeps current in subject matter knowledge and learning theory and is willing to share this knowledge for continual improvement of the school's curriculum. Works cooperatively with special services staff to report student progress and growth, as applicable. Uses relevant technology to support instruction; demonstrate proficiency on use of district software.

**Knowledge, Skills and Abilities:**

Specific skills required to satisfactorily perform the functions of the job include: operating equipment used in the repair of library/media materials; operating standard office equipment including using pertinent software applications; planning and managing projects; and preparing and maintaining accurate records. Knowledge is required to perform basic math, including calculations using fractions, percents, and/or ratios; read a variety of manuals, write documents following prescribed formats, and/or present information to others; and understand complex, multi-step written and oral instructions. Specific knowledge required to satisfactorily perform the functions of the job includes: elements of library operation; cataloging systems; children's literature; library policies and procedures; and age appropriate activities

Thorough knowledge content of specialty area; thorough knowledge of appropriate level education principles, practices and procedures; thorough knowledge of the principles and methodology of effective teaching; thorough knowledge of school district operations, regulations and procedures; ability to understand developmental appropriateness of materials and behavior; ability to establish and maintain

standards of behavior; ability to deliver articulate oral presentations and written reports; ability to operate different technology platforms and equipment related to classroom instruction; ability to establish and maintain effective working relationships with other staff, students and parents.

**Education and Experience:**

Bachelor's degree in teaching, or related field, or equivalent combination of education and experience. Licensure as a library media specialist in the state of Minnesota required.

**Physical Requirements:**

This work requires the occasional exertion of up to 25 pounds of force; work regularly requires standing and speaking or hearing, frequently requires mobility, sitting, using hands to finger, handle or feel and reaching with hands and arms and occasionally requires climbing or balancing, stooping, kneeling, crouching or crawling, pushing or pulling, lifting and repetitive motions; work has standard vision requirements; vocal communication is required for expressing or exchanging ideas by means of the spoken word and conveying detailed or important instructions to others accurately, loudly or quickly; hearing is required to perceive information at normal spoken word levels and to receive detailed information through oral communications and/or to make fine distinctions in sound; work requires preparing and analyzing written or computer data, visual inspection involving small defects and/or small parts, operating machines and observing general surroundings and activities; work occasionally requires exposure to bloodborne pathogens and may be required to wear specialized personal protective equipment; work is generally in a moderately noisy location (e.g. business office, light traffic).

**Special Requirements:** Minnesota Teaching License. Licensure as library media specialist.

**Last Revised:** 8/2024



F.Y. 2025	Cost Center	Obj. Code	Amount	Vendor #	P.O. #
--------------	-------------	-----------	--------	----------	--------

**STATE OF MINNESOTA**

**MINNESOTA STATE COLLEGES AND UNIVERSITIES**

**MINNESOTA NORTH COLLEGE**

**INCOME CONTRACT**

**FOR POSTSECONDARY ENROLLMENT OPTIONS (PSEO) BY CONTRACT**

This contract is by and between Rock Ridge Public School, ISD #2909; 1405 Progress Parkway, Virginia, MN 55792 (hereinafter "SCHOOL DISTRICT") and the State of Minnesota, acting through its Board of Trustees of the Minnesota State Colleges and Universities, on behalf of Minnesota North College (hereinafter "COLLEGE/UNIVERSITY"). This contract does not apply to concurrent enrollment courses.

WHEREAS, the SCHOOL DISTRICT has a need for a specific service provided by COLLEGE/UNIVERSITY in accordance with Minnesota Statutes §124D.09 and Minnesota State Board Policy 3.5 and System Procedure 3.5.1; and applicable COLLEGE/UNIVERSITY policies.

WHEREAS, the COLLEGE/UNIVERSITY, is empowered to enter into income contracts pursuant to Minnesota Statutes, Chapter 136F;

NOW, THEREFORE, it is agreed:

- I. DUTIES OF SCHOOL DISTRICT. The SCHOOL DISTRICT agrees to provide the following:
  - a. Perform all duties as required by the Postsecondary Enrollment Options Act (M.S. 124D.09) (Attachment A) and Minnesota State Board Policy 3.5 and System Procedure 3.5.1 (Attachment B).
  
- II. DUTIES OF COLLEGE/UNIVERSITY. COLLEGE/UNIVERSITY agrees to provide the following:
  - a. Perform all duties as required by the Postsecondary Enrollment Options Act (M.S. 124D.09) (Attachment A) and Minnesota State Board Policy 3.5 and System Procedure 3.5.1 (Attachment B).
  
- III. DUTIES OF COLLEGE/UNIVERSITY and SCHOOL DISTRICT. Both the SCHOOL DISTRICT and the COLLEGE/UNIVERSITY agree to:
  - a. Perform all duties as required by the Postsecondary Enrollment Options Act (M.S. 124D.09) (Attachment A) and Minnesota State Board Policy 3.5 and System Procedure 3.5.1 (Attachment B); and all other duties as stipulated in Attachment C.

IV. CONSIDERATION AND TERMS OF PAYMENT.

A. Consideration for all services performed by the COLLEGE/UNIVERSITY pursuant to this contract shall be paid by the SCHOOL DISTRICT limited to the courses listed in Attachment D as follows:

1) The SCHOOL DISTRICT will be invoiced by the COLLEGE/UNIVERSITY at the respective academic year rate for tuition, fees, and textbook rental per credit hour per student as follows.

Academic Year	Rate
2024-25	\$241.33

2) Additional fees required for students to complete course(s) shall be negotiated between the two parties and described here.

3) Other non-required costs related to course specific software and tools are the responsibility of the student and described here.

B. Terms of Payment. Payments shall be made by the SCHOOL DISTRICT as follows:

1) Invoices will be sent by the COLLEGE/UNIVERSITY to the SCHOOL DISTRICT by December 1, 2024 in the fall and May 1, 2025 in the spring.

2) Payments to the COLLEGE/UNIVERSITY by the SCHOOL DISTRICT for the tuition/fees/textbooks charge for each semester will be made within thirty (30) days of the SCHOOL DISTRICT receiving the invoice.

V. TERM OF CONTRACT. This contract shall be effective on August 26, 2024, **or upon the date that the final required signature is obtained by the COLLEGE/UNIVERSITY, whichever occurs later**, and shall remain in effect until May 15, 2025, or until all obligations set forth in this contract have been satisfactorily fulfilled, whichever occurs first. The COLLEGE/UNIVERSITY understands that NO work should begin under this contract until ALL required signatures have been obtained, and the COLLEGE/UNIVERSITY is notified to begin work by the SCHOOL DISTRICT's Authorized Representative.

This agreement is effective for the 2024-2025 Academic Year(s).

VI. CANCELLATION. This contract may be canceled by the COLLEGE/UNIVERSITY or the SCHOOL DISTRICT at any time, with or without cause, upon thirty (30) days' written notice to the other party. In the event of such a cancellation, the COLLEGE/UNIVERSITY shall be entitled to payment, determined on a pro rata basis, for work or services satisfactorily performed.

VII. AUTHORIZED REPRESENTATIVES.

THE COLLEGE/UNIVERSITY'S AUTHORIZED REPRESENTATIVE. The COLLEGE'S Authorized Representative for the purposes of administration of this contract is:

Name: Richard Kangas, Associate Vice President of Student Affairs  
Address: 1851 East Highway 169, Grand Rapids, MN 55744  
Telephone: 218.322.2319  
E-Mail: richard.kangas@minnesotanorth.edu  
Fax: 218-322-2325

THE SCHOOL DISTRICT'S AUTHORIZED REPRESENTATIVE. The SCHOOL DISTRICT'S Authorized Representative for the purposes of administration of this contract is:

Name: Noel Schmidt  
Address: 1405 Progress Parkway, Virginia, MN 55792  
Telephone: 218-742-3960  
E-Mail: noel.schmidt@rrps.org  
Fax: 218-742-3901

The SCHOOL DISTRICT'S Authorized Representative shall have final authority for acceptance of the COLLEGE/UNIVERSITY services and, if such services are accepted as satisfactory, shall so certify on each invoice submitted pursuant to Clause II, paragraph B.

VIII. ASSIGNMENT. The SCHOOL DISTRICT shall neither assign nor transfer any rights or obligations under this contract without the prior written consent of the COLLEGE/UNIVERSITY.

IX. LIABILITY. Each party will be responsible for its own acts and behavior and the results thereof. The COLLEGE/UNIVERSITY and the SCHOOL DISTRICT's liability is governed by the Minnesota Tort Claims, Act, Minn. Stat. § 3.736, and other applicable laws.

X. AMERICANS WITH DISABILITIES ACT COMPLIANCE (hereinafter "ADA"). The SCHOOL DISTRICT is responsible for complying with the ADA Act, 42 U. S. C. 12101, et seq. and regulations promulgated pursuant to it for educational services it provides to its students. The COLLEGE/UNIVERSITY will inform students of support services available at COLLEGE/UNIVERSITY but IS NOT responsible for issues or challenges related to compliance with the ADA beyond its own routine use of facilities, services, or other areas covered by the ADA.

XI. AMENDMENTS. Any amendments to this contract shall be in writing and shall be executed by the same parties who executed the original contract or their successors in office.

XII. GOVERNMENT DATA PRACTICES ACT. Both parties must comply with the Minnesota Government Data Practices Act, Minnesota Statutes Chapter 13, as it applies to all data provided by either party in accordance with this contract, and as it applies to all data, created, collected, received, stored, used, maintained, or disseminated by either party in accordance with this contract. The civil remedies of Minnesota Statutes Section 13.08, apply to the release of the data referred to in this Article by either the SCHOOL DISTRICT or the COLLEGE/UNIVERSITY. In the event either party receives a request to release the data referred to in this Article, the receiving party must immediately notify the other and receive instructions from the other party concerning the release of the data to the requesting party before the data is released.

XIII. JURISDICTION AND VENUE. This contract shall be governed by the laws of the State of Minnesota. Venue for all legal proceedings arising out of this contract, or the breach thereof, shall be in the state or federal court with competent jurisdiction in St. Louis County, Minnesota.

XIV. AUDITS. The books, records, documents, and accounting procedures and practices of either party relevant to this contract shall be subject to examination by the contracting department and the Legislative Auditor for the COLLEGE/UNIVERSITY and the State Auditor for the SCHOOL DISTRICT.

XV. OTHER PROVISIONS. (Attach additional page(s) if necessary):

IN WITNESS WHEREOF, the parties have caused this contract to be duly executed intending to be bound thereby.

**APPROVED:**

**1. MINNESOTA STATE COLLEGES AND UNIVERSITIES**

Minnesota North College

By (authorized college/university/office of the chancellor initiating agreement)
Title: AVP of Student Affairs
Date:

**2. SCHOOL DISTRICT:**

**School District certifies that the appropriate person(s) have executed the contract on behalf of the School District as required by applicable articles, by-laws, resolutions, or ordinances.**

By (authorized signature)
Title:
Date:

**PURCHASE OF SERVICE AGREEMENT  
FOR THE TRANSPORTATION OF CHILDREN AND YOUTH  
IN FOSTER CARE PLACEMENT**

THIS AGREEMENT is made and entered into between ST. LOUIS COUNTY, 320 West Second Street, Duluth, Minnesota 55802, hereinafter referred to as "County," and, **ISD #2909 Rock Ridge Public Schools**, 411 Street 5th Avenue, Virginia, Minnesota 55792, hereinafter referred to as "District", for the period of July 1, 2024, to June 30, 2026.

WHEREAS, the County, through its Public Health and Human Services Department (PHHS) has identified a certain population of foster children in need of transportation services; and

WHEREAS, the parties desire for the District to provide certain transportation services for students in foster care placement under the terms and conditions hereinafter set forth; and

WHEREAS, pursuant to the Elementary and Secondary Act (ESEA), as amended by the Every Student Succeeds Act (ESSA), youth placed in a foster care placement will remain enrolled in their District or School of origin, unless a determination is made that it is not in their best interest. Best interest factors include timeliness, consideration of the appropriateness of the current educational setting and the proximity to the District or School in which the child is enrolled at the time of placement; and

WHEREAS, the term foster care is defined as 24-hour substitute care for children placed away from their parents or guardians and for whom the child welfare agency has placement and care responsibility. This includes, but is not limited to, placements in foster family homes, foster homes of relatives, group homes, emergency shelters, residential facilities, child care institutions and pre-adoptive homes. This definition is consistent with the Fostering Connections Act (45 CFR 1355.20); and

WHEREAS, pursuant to the Elementary and Secondary Act (ESEA), as amended by the "Every Student Succeeds Act", the District is required to collaborate with child welfare agency to develop and implement procedures for how transportation for youth in foster care will be provided, arranged and funded, including the use of child welfare funding to cover costs for such transportation provided by the District and County agree to share the costs of the transportation. This agreement outlines the developed agreement about shared costs of transporting youth in foster care to and from school.

NOW, THEREFORE, in consideration of the mutual terms and conditions contained herein, it is agreed by and between the parties hereto as follows:

1. TERM:  
The term of this Agreement shall be in effect from July 1, 2024, to June 30, 2026.
  
2. EDUCATIONAL PLACEMENT DECISIONS:  
County is responsible for determining appropriate education placement and the presumption should be that the child will remain in the District or School of origin to provide stability and educational continuity for the child, unless contrary to the child's best interests. When possible, County will consult with the District liaison or a representative of the District in which the child is currently enrolled when determining the child's best interests with regard to educational placement.

3. BEST INTEREST FACTORS:

When considering placement the following best interest factors should be considered:

1. The student's age; and
2. The school attended by the student's siblings; and
3. Length of time student is expected to remain at the current placement and the possible location of housing intended to be long-term; and
4. Distance of commute and the impact it may have on the student's education and other student-centered, transportation-related factors, including travel time; and
5. The preferences of the student, the birth parents or prior custodians as appropriate, and the students foster care parent(s) or current placement provider; and
6. School stability and educational continuity; and
7. Time remaining in in the academic year; and
8. Personal safety, attendance, academic progress and social involvement of the students in the current school; and
9. The impact transferring the student to a new school may have on his or her needs and progress academically, emotionally, socially and physically; and
10. Availability of classes to avoid credit loss and for timely graduation or promotion; and
11. Documentation of the best interest determination shall be maintained in the County case file and student's cumulative record.

4. SERVICES

Transportation Services will be provided by the District in the following manner: A transportation plan for which student will be determined by the District's point of contact. A form will be developed that states the individual's transportation plan that is shared with both points of contact.

- 4.1 Students who are able to be transported to school on an existing route: When feasible, students placed in foster care will be transported to school on an existing bus route. Feasibility considerations will include the location, length of bus ride, space available on the route and availability of any needed accommodations. School will cover the associated costs.
- 4.2 Students who have an IEP indicating the need for specialized transportation: If students are residing and attending school within the District, the School will assume costs required for transporting the student to school. District will cover the associated costs.
- 4.3 Students who are unable to be transported on an existing route: If a route does not exist or is not a feasible option for the student placed in foster care, the District will negotiate with County to determine the best possible means of transportation. The District and County will share the transportation costs.
- 4.4 Students residing in a foster care placement outside of District boundaries but attending School: If students are residing in a foster care placement outside of District boundaries, but are attending school within the District, transportation will be arranged by the District. The District will negotiate with County to determine the best possible means of transportation. The District and County will share the transportation costs.
- 4.5 Students placed in foster care within District and attending a non- area school or district The District will bear no financial responsibility for this student. County and the District where the student attends are expected to make arrangements for transportation and the associated costs.

5. PAYMENT FOR SERVICES:

5.1 The District and County agree to split the costs of the transportation as outlined in Section 4.3 and 4.4, including but not limited to staff time and third-party carriers as appropriate. Mileage reimbursement is to be set at the current IRS rate. All transportation costs identified in this agreement are to be split equally; the District and the County agree to each assume pay 50% of the costs unless the need is approved under section 5.3.

5.2 County will identify a point of contact from the agency to work directly with the District liaison to ensure transportation arrangements are timely and authentic. All transportation requests by the County point of contact are to be honored. The point of contacts are listed in section 13.

5.3 Transportation services will be provided by the District and its contracted transportation providers, when possible. If due to extenuating circumstances a driver or vehicle is unavailable, upon approval, County will be responsible for transportation of the student placed in foster care until a service can be identified.

5.4 The County will bill the District directly for arrangements that meet provisions 4.3 and 4.4.

5.5 The District will submit itemized invoices to the County on a quarterly basis. The invoices will detail each trip provided by the District, the total time for each trip and the associated charge (50% of total cost).

5.5.1 Billing should be submitted to:  
Lisa King, Business Services Supervisor  
St. Louis County Public Health and Human Services  
Business Services, Government Services Center  
320 West 2nd Street, Room 401  
Duluth MN 55802-1495

5.6 Payment shall be made within 30 days of receipt and approval of the invoice.

5.6.1 Payment questions can be directed to Business Services Supervisor:  
Lisa King  
[kingl@stlouiscountymn.gov](mailto:kingl@stlouiscountymn.gov)  
Ph) 218-726-2153

5.7 In situations where transportation is being funded by County, point of contact will notify the District liaison when foster care placements end.

6. DISPUTE RESOLUTION:

6.1 It is the responsibility of County and the District to collaborate in determining the child's best interest for school transportation and to resolve any conflicts. Whenever possible, the parties will attempt to informally resolve any dispute involving the best means and costs of transportation of a child in foster care.

- 6.2 County and the District will pursue the formal dispute resolution procedures below when informal resolution is not possible, or when informal resolution would result in disruptions to the child's education.
- 6.3 To formally dispute a decision regarding transportation for a student in foster care the following steps should be taken:
- 6.3.1 The process for resolution between the two parties requires a written explanation of the conflict from the disputing party within 24 hours.
- 6.3.2 Upon receipt of the explanation, the decision will be reviewed by the District and the Division Director of Children and Family Services (CFS) of County. Input will be reviewed from all parties and a decision by the Division Director of CFS of County will be communicated within three business days. A decision could be made to uphold the decision, reverse the decision or require the parties to participate in a decision making team meeting.
- 6.3.3 CFS Division Directors for PHHS:  
Northern St. Louis County – Nicole Curphy  
[CurphyN@stlouiscountymn.gov](mailto:CurphyN@stlouiscountymn.gov)  
Ph) 218-471-7771
- Southern St. Louis County – Chris Heazlett  
[heazlettc@stlouiscountymn.gov](mailto:heazlettc@stlouiscountymn.gov)  
Ph) 218- 726-2202
- 6.4 County will determine the placement of the child until the dispute resolution process has concluded. During this time the transportation costs will be divided equally between the District and County.
- 6.5 If disagreement on school transportation remains, guidance from the Minnesota Department of Education will be requested.

7. PROVIDER NOT AN EMPLOYEE:

It is agreed by the parties that at all times and for all purposes herein, District and its subcontractors are independent providers and not employees of County. No statement contained in this Agreement shall be construed so as to find the District shall be entitled to none of the rights, privileges, or benefits of County employees except as otherwise stated herein.

8. INDEMNIFICATION:

Each party shall be liable for its own acts and the acts of its representatives to the extent provided by law and hereby agrees to indemnify, hold harmless, and defend each other, its officers, employees and volunteers against any and all liability, loss, costs, damages, expenses,

claims or actions, including attorney's fees which the others, its officers, employees and volunteers may hereinafter sustain, incur or be required to pay, arising out of or by reason of any act or omission of the Party, its agents, employees or volunteers, in the execution, performance, or failure to adequately perform its obligation pursuant to this Agreement.

9. TERMINATION OF CONTRACT:

Either party may terminate this Agreement, with or without cause, upon a thirty (30) days written notice to the other party.

10. STANDARDS:

The District and County shall comply with all applicable State statutes and regulations as well as local ordinances and rules now in effect or hereafter adopted.

11. DATA PRACTICES:

All data collected, created, received, maintained, or disseminated for any purposes by the activities of the District or County because of this contract is governed by the Minnesota Government Data Practices Act, Minnesota Chapter 13, as amended, the Minnesota Rules implementing such act now in force or as adopted, as well as federal regulations on data privacy.

12. AMENDMENTS:

This agreement may be supplemented, amended or revised only in writing by agreement of both parties.

13. NOTICES/COMMUNICATIONS - PHHS:

All notices and communication pursuant to this Agreement will be directed to the PHHS point of contact:

Susan Sauls, CFS Supervisor  
218- 726-2108  
[SaulsS@stlouiscountymn.gov](mailto:SaulsS@stlouiscountymn.gov)

14. NOTICES/COMMUNICATIONS - SCHOOL

All notices and communication pursuant to this Agreement will be directed to the District point of contact:

14.1 Bob Voss  
Transportation Director  
218- 742-3969  
[Bob.voss@rrps.org](mailto:Bob.voss@rrps.org)

IN WITNESS WHEREOF, County and District agree to be bound by the provisions of this Agreement, said Agreement being effective from July 1, 2024, to June 30, 2026.

**DISTRICT**

**COUNTY**

\_\_\_\_\_  
Dr. Noel Schmidt  
Superintendent

\_\_\_\_\_  
Linnea B. Mirsch  
Public Health & Human Services Director

Date: \_\_\_\_\_

Date: \_\_\_\_\_

Approved as to form and execution:

\_\_\_\_\_  
Benjamin M. Stromberg  
Assistant County Attorney

Date: \_\_\_\_\_

**TAX ID: 85-1299384**