



Ford Administration
1620 E. Elza, Hazel Park, MI 48030 | T: 248-658-5200 | F: 248-544-5223
www.hazelparkschools.org

Agenda
Committee of the Whole Meeting

Ford Administration Building
1620 E Elza Avenue
Hazel Park, MI 48030
May 11, 2026
5:30 PM

LOCATION AND FORMAT: The meeting will be held at the Ford Administration Building, 1620 E Elza Hazel Park, Michigan. It will be live-streamed on YouTube. Members of the public wishing to speak during the public comment portion of the meeting may do so in-person or by emailing Board President, Beverly Hinton, prior to the meeting at beverly.hinton@myhpsd.org.

CALL TO ORDER

ROLL CALL

APPROVAL OF THE AGENDA (ACTION ITEM)

PUBLIC COMMENT

The Board of Education recognizes the value of public comment on education items and the importance of allowing members of the public to express themselves on District matters. During this portion of public comment, each statement made by a participant shall be limited to five (5) minutes and participants must identify themselves by name and address.

NEW BUSINESS

A. PERSONNEL

- 1) Advantage Dean of Students Staffing Change 3

B. POLICY

- 1) Administrative Regulations (1st Reading) 4

C. BUILDINGS & GROUNDS

- 1) Integrated Pest Management 94
- 2) Building Assessment Update
- 3) Roof Assessment Update
- 4) Riding Mower Purchase - Webster, Junior High & Maintenance 113
- 5) Camp Hazelwood House — Interior Painting 120
- 6) High School Bleacher Athletic Field Inspection Report 123

D. FINANCE

- 1) Frontline - Employee Evaluation Management 151

2) 26/27 Latchkey and Preschool Academy - HP Staff Members	160
3) 26/27 Latchkey, 2-Year-Old, and Preschool Academy Fees	161
4) Food Service Bids	163
5) Non-Academic Summer School Programs	398
6) L-4029	422
7) Powerschool Renewal	426
8) 26/27 Teaching & Learning Curriculum Purchases	429
9) Don Sovey Invoice	432
10) Metal Detector Purchase — Edison (Action Item)	441
11) Check Register & CC Statement	446
12) 2026-27 Audit Engagement Letter	483

E. OTHER

1) Grants	
a. Reimbursement Program	501
b. Michigan Arts & Culture Council	510
c. START Conference	524
2) Voluntary Recognition of Non-Supervisory Central Office Staff Union Resolution (Action Item)	525
3) Hours & Days Waiver	531
4) Oakland Schools 2026 Board Election	536
5) Board Self-Evaluation	
6) High School Senior Trip - Cedar Point	538
7) 26/27 MHSAA Resolution	539
8) MASA Conference	542

CLOSED SESSION

A. Motion to recess into closed session 8(c) for strategy and negotiation sessions connected with the negotiation of a collective bargaining agreement if either negotiating party requests a closed hearing

PUBLIC COMMENT

During this portion of public comment, each statement made by a participant shall be limited to three (3) minute and participants must identify themselves by name and address.

ADJOURNMENT

Any person with a disability who needs accommodation for participation in this meeting should contact the Superintendent's office at (248) 658-5220 at least five (5) days in advance of the meeting to request assistance.

All Official minutes of school board meetings are stored and available for inspection in the Ford Administration office at the above address.

This notice is given in compliance with Act No. 267 of the Public Acts Michigan, 1976



Ford Administration
1620 E. Elza, Hazel Park, MI 48030 | 248-658-5200 | F: 248-544-5223
www.hazelparkschools.org

To: Amy Wilcox, Superintendent
From: Kristy Cales, Director of Human Resources
Subject: Advantage Dean of Students Staffing Change
Date: May 11, 2026

As part of earlier budget planning discussions for the 2026–2027 school year, a reduction in the Advantage Dean of Students position was considered and approved. This adjustment was proposed in response to anticipated budget constraints and the need to evaluate staffing levels across the district.

Following a subsequent and more detailed review of the district's budget in collaboration with the Business Office, it has been determined that this reduction is not necessary for the 2026–2027 school year. Administration is requesting approval to maintain the Advantage Dean of Students position at **1.0 FTE** for the 2026–2027 school year.

Maintaining the position at full-time ensures continued support for students at Advantage, including behavior management, student engagement, and overall school climate.

Additionally, preserving this position aligns with our commitment to providing appropriate staffing to meet student needs while remaining fiscally responsible. Based on the updated financial review, the district is able to support this position without implementing the previously considered reduction.

Strategic Goal Alignment -

Climate and Culture: The Hazel Park School District will provide a unified system of support for all students, embracing diversity, and fostering a positive school climate.

Community Relations: The Hazel Park School District through strong community relations and collaboration with all stakeholders will develop high-achieving students.

Curriculum & Instruction: Hazel Park Schools will develop innovative, independent and persistent learners who think critically, communicate effectively, and positively influence the local and global community.

Resources: The Hazel Park School District will maximize its resources to assure high quality education by fostering financial stability, preserving and utilizing quality facilities, and integrating state-of-the-art technology.

Funding Source: General Fund \$65,474.00 (0.4 FTE Salary + Fringe)

Recommendation

That the Board of Education approve maintaining the Advantage Dean of Students as a full time position.

**APPROVED AND RECOMMENDED FOR
BOARD ACTION**

Amy Y. Wilcox, Ed.D.
Superintendent





Ford Administration
1620 E. Elza, Hazel Park, MI 48030 | 248-658-5200 | F: 248-544-5223
www.hazelparkschools.org

To: Hazel Park Board of Education
From: Dr, Amy Wilcox, Superintendent
Subject: Administrative Regulations - First Reading
Date: May 11, 2026

The purpose of this memo is to present updated administrative regulations prepared by Miller Johnson for Board review and first reading. These guidelines reflect changes in state and federal law, best practices, and recommendations for alignment with current district operations.

Administration recommends that the Board review the administrative regulations provided by Miller Johnson and approve them for the first reading. Approval ensures that the district maintains current and legally compliant administrative regulations while providing clear guidance to staff, students, and community stakeholders.

Funding Source: N/A

Strategic Goal Alignment:

Resources: The Hazel Park School District will maximize its resources to assure high quality education by fostering financial stability, preserving and utilizing quality facilities, and integrating state-of-the-art technology.

Recommendation

That the Board of Education approve the first reading of the administrative regulations provided by Miller Johnson, as presented.

**APPROVED AND RECOMMENDED FOR
BOARD ACTION**

Amy Wilcox, Ed. D.
Superintendent





ADMINISTRATIVE REGULATIONS v. 3

[05.04.26]

Deleted: 2



Miller Johnson School Policy Services

This collection of administrative regulations is copyrighted to Miller, Johnson, Snell & Cumiskey, PLC. It is intended for the sole and exclusive use of Miller Johnson and the Hazel Park Schools. No portion of the document may otherwise be reproduced, copied, distributed, or sold, in any form, without the prior written permission of Miller Johnson.

TABLE OF CONTENTS

2000-AR STUDENTS..... 1

2001-AR Admission and Enrollment..... 1

Resident Students.....1

Nonresident Students.....1

Foreign Exchange Students.....2

Homeless Students.....2

Shared Time Instructions.....3

2002-AR Learning and Achievement..... 3

Assessments.....3

Progress Reports and Grades.....3

Placement.....4

Promotion and Retention.....4

Graduation Requirements.....5

Full-Time Status.....6

Board-Approved Courses.....6

2003-AR Education Records..... 6

Creation and Retention.....6

Cumulative File (CA-60).....6

Special Services File.....6

Directory Information and Access to Student Education Records.....7

Amendment of Education Records.....7

Other Agencies or Institutions.....8

2004-AR Extracurricular Activities..... 8

School District Clubs and Other Activities.....8

Fundraising.....8

2005-AR Communication..... 9

Memorials.....9

2006-AR Behavior..... 9

Student Code of Conduct.....9

Student Bullying.....9

Positive Behavior Supports and Alternatives to Corporal Punishment.....11

Athletic Code of Conduct.....12

Snap Suspensions.....12

Personal Electronic Devices.....12

2007-AR Health and Safety..... 12

Medication.....12

Seclusion and Restraint.....13

Wellness.....13

Epinephrine Auto-Injectors (Epi-Pens) and Opioid Antagonists.....13

Cardiac Emergency Response Plan.....15

Surveillance.....16

Sports Concussions.....16

3000-AR CURRICULUM AND INSTRUCTION..... 19

3001-AR Curriculum Development.....	19
3002-AR Parent and Family Engagement.....	19
Generally	19
Improving Student Academic Achievement and School Performance	20
Program Supports	20
Supporting and Training – Parents.....	20
Supports and Training – Staff.....	20
Coordination of Parental Involvement with Community Programs	20
Evaluation of Parental Involvement Policy	20
3004-AR Textbooks and Other Instructional Materials	20
3005-AR Selection of Media Center Materials.....	21
3006-AR Parental Objections.....	21
3010-AR Field Trips	21
School District Sponsored Field Trips	21
4000-AR PERSONNEL.....	22
4001-AR Administrative Staff and Organization.....	22
4002-AR Employment Considerations.....	22
Recruiting	22
Applications	22
Physicals and Drug Tests.....	22
Hiring and Recommendations for Hiring.....	22
Criminal Background Checks	22
4003-AR Conditions of Employment.....	26
Purposes of Conditions of Employment	26
Transportation Employees.....	26
Staffing, Layoff, and Recall of Teachers.....	29
HIPAA.....	29
Remote Work.....	30
Family and Medical Leave Act (FMLA).....	30
Aiding or Abetting	32
4003.1-ARTeacher Placements.....	33
4003.2-ARTeacher Vacancies	33
4003.3-ARStaffing Reductions	33
4003.4-ARProgram Reductions	33
4003.5-ARRecall Process.....	33
4004-AR Evaluations, Discipline and Discharge, Resignations.....	34
Evaluations	34
Discipline and Discharge	34
Retirement and Resignation	34

4005-AR Other Matters of Employment	34
Whistleblowers' Protection Act	34
Employment Contracts and Collective Bargaining Agreements	35
4006-AR Appeals	36
5000-AR BUSINESS	37
5001-AR General	37
5002-AR Budget Planning and Adoption.....	37
5003-AR Purchasing.....	37
Procurement Using Federal Grants and Awards.....	37
Procurement of Professional Services	39
Bid Protest.....	39
5004-AR Surplus Property	39
Generally	39
Disposal of Real Property.....	40
Disposal of Personal Property	40
5005-AR Investments	41
Operating Procedures	41
Reporting Requirements.....	41
5006-AR Risk Management.....	41
5008-AR Meal Charge / Food Services	42
Free School Lunch and Breakfast.....	42
Competitive Foods.....	42
5014-AR Post-Issuance Tax Compliance	42
6000-AR FACILITIES AND OPERATIONS	43
6002-AR Safety and Security	43
Facilities Inspection and Maintenance Program.....	43
School Safety Commission Liaison	43
Threat Assessment and Suicide Intervention.....	43
6004-AR School Crisis, Response, and Closure	45
6005-AR Hazardous Chemicals and Substances	45
Hazard Communication Program	45
Procedures for Storage and Disposal of Chemicals.....	45
6007-AR Integrated Pest Management	45
6008-AR Transportation	46
School District Discretion.....	46
Use of School Buses for Non-School Functions.....	46
Transportation Fees	46

Travel Reimbursement	46
6011-AR Surveillance of and in School District Buildings and Facilities	46
6012-AR Stormwater Discharge	46
7000-AR SCHOOL-COMMUNITY RELATIONS	47
7001-AR Michigan Freedom of Information Act	47
Introduction	47
Requesting Public Records	47
Response to Request for Public Records	47
Timeline	47
Types of School District Responses	47
Allowable Fees	48
Appeals.....	49
7002-AR Community Use of School District Facilities	50
Generally	50
Agreements	50
Facility Rental.....	51
Regulations Pertaining to Rental of School District Facilities	51
7003-AR Gifts, Bequests, and Donations	51
7004-AR Distribution of Information / Materials	51
Review Process.....	51
Content.....	52
Disclaimer.....	52
7005-AR Public Complaints	52
Complaint Procedure	52
7007-AR District Support Organizations	53
7008-AR Advertising	53
Approval	53
Content.....	54
Manner of Advertising.....	54
7010-AR School Visitors	54
7012-AR Media Utilization	55
8000-AR GENERAL ADMINISTRATIVE REGULATIONS	56
8001-AR Acceptable Use	56
Guidelines.....	56
Internet Safety	57
Artificial Intelligence.....	57

8002-AR Americans with Disabilities Act (ADA) and Section 504 of the Rehabilitation Act (Section 504)	58
Procedure	58
Prohibition Against Retaliation	59
Service Animals	59
Therapy Dogs	59
8003-AR Web Accessibility	60
Website Audit	61
District Training	61
Report of Accessibility Concerns/Issues	61
Formal Discrimination Complaint	62
8005-AR Communicable Diseases	62
Communicable Diseases Known Not to Be Spread by Casual Contact	62
HIV, ARC, or AIDS	62
Communicable Diseases Known Not to Be Spread by Casual Contact, Other Than HIV, ARC, or AIDS	64
Confidentiality	64
8006-AR Copyrighted Works	65
Generally	65
Single Copying for Teachers' Use	65
Multiple Copies for Classroom Use	65
Additional Permitted Use – Spontaneity	65
8007-AR Discrimination and Harassment	66
Compliance Officer and Title IX Coordinator	66
Days	66
8007.1-AR Discrimination and Harassment (Non-Title IX) – Students	66
Generally	66
Definitions for 8007.1-AR	66
Informal Complaint Resolution Procedure	67
Formal Complaint Resolution Procedure	68
Filing a Complaint with the Office for Civil Rights	69
Cooperation with Law Enforcement Agencies	69
Retaliation	69
Maintenance of Records	69
8007.2-AR Discrimination and Harassment (Non-Title IX) – Employees	70
Generally	70
Definitions for 8007.2-AR	70
Informal Complaint Resolution Procedure	70
Formal Complaint Resolution Procedure	71
Filing a Discrimination or Harassment Complaint with State or Federal Agencies	72
Cooperation with Law Enforcement Agencies	73
Retaliation	73
Maintenance of Records	73
8007.3-AR Sexual Harassment Under Title IX	73
Employees and Students	73
Generally	73
Definitions for 8007.3-AR	73

Duty to Respond to Known or Reported Sexual Harassment	74
Formal Complaint	75
Informal Resolution	76
Training	78
Confidentiality and Retaliation	78
Filing with OCR or EEOC	78
Cooperation with Law Enforcement Agencies	79
Record Retention	79
8009-AR Digital Communications	79
Digital Communication Involving Students	79
Digital Communication Involving Board and Staff Members, Parents, and Others	80
Personal Digital Social Networking	80
Social Media Authorizations	80

Deleted: 2000-AR - STUDENTS - 1 ¶
2001-AR - Admission and Enrollment - 1 ¶
Resident Students - 1 ¶
Nonresident Students - 1 ¶
Foreign Exchange Students - 2 ¶
Homeless Students - 2 ¶
Shared Time Instructions - 3 ¶
2002-AR - Learning and Achievement - 3 ¶
Assessments - 3 ¶
Progress Reports and Grades - 3 ¶
Placement - 4 ¶
Promotion and Retention - 4 ¶
Graduation Requirements - 5 ¶
Full-Time Status - 6 ¶
Board-Approved Courses - 6 ¶
2003-AR - Education Records - 6 ¶
Creation and Retention - 6 ¶
Cumulative File (CA-60) - 7 ¶
Special Services File - 7 ¶
Directory Information and Access to Student Education Records - 7 ¶
Amendment of Education Records - 8 ¶
Other Agencies or Institutions - 8 ¶
2004-AR - Extracurricular Activities - 8 ¶
School District Clubs and Other Activities - 8 ¶
Fundraising - 8 ¶
2005-AR - Communication - 9 ¶
Memorials - 9 ¶
2006-AR - Behavior - 9 ¶
Student Code of Conduct - 9 ¶
Student Bullying - 9 ¶
Positive Behavior Supports and Alternatives to Corporal Punishment - 12 ¶
Athletic Code of Conduct - 12 ¶
Snap Suspensions - 12 ¶
Personal Electronic Devices - 12 ¶
2007-AR - Health and Safety - 12 ¶
Medication - 12 ¶
Seclusion and Restraint - 13 ¶
Wellness - 13 ¶
Epinephrine Auto-Injectors (Epi-Pens) and Opioid Antagonists - 14 ¶
Cardiac Emergency Response Plan - 15 ¶
Surveillance - 16 ¶
Sports Concussions - 16 ¶
3000-AR - CURRICULUM AND INSTRUCTION - 19 ¶
3001-AR - Curriculum Development - 19 ¶
3002-AR - Parent and Family Engagement - 19 ¶
Generally - 19 ¶
Improving Student Academic Achievement and School Performance - 20 ¶
Program Supports - 20 ¶
Supporting and Training - Parents - 20 ¶
Supports and Training - Staff - 20 ¶
Coordination of Parental Involvement with Community Programs - 20 ¶
Evaluation of Parental Involvement Policy - 20 ¶
3004-AR - Textbooks and Other Instructional Materials - 20 ¶
3005-AR - Selection of Media Center Materials - 21 ¶
3006-AR - Parental Objections - 21 ¶
3010-AR - Field Trips - 21 ¶
School District Sponsored Field Trips - 21 ¶
4000-AR - PERSONNEL - 22 ¶
4001-AR - Administrative Staff and Organization - 22 ¶
4002-AR - Employment Considerations - 22 ¶
Recruiting - 22 ¶
Applications - 22 ¶

2000-AR

STUDENTS

The 2000 series of Board Policies requires or permits the Superintendent¹ to promulgate and implement administrative regulations. The Superintendent, pursuant to this authority, promulgated and implemented these administrative regulations on July 1, 2026 and posted them on the School District website. All School District personnel and students are required to follow these administrative regulations.

Deleted: [date]

Deleted: [place]

The Superintendent will review the 2000 series of Board Policies and these regulations at least annually and will consider legally compliant revisions and additions to the 2000 series of Board Policies and these administrative regulations.

2001-AR

Admission and Enrollment

Resident Students

Age of Enrollment. Michigan's Revised School Code specifies the dates by which a child must reach school age in order to be eligible to enroll in kindergarten or first grade.

Early Enrollment. A parent² may apply for early enrollment to the Superintendent.

Documentation. A parent who seeks to enroll a child in the School District will prove the child's age, typically with a certified copy of a birth certificate. If the parent cannot produce a certified copy of a birth certificate, the parent must explain the reason to the enrollment official and prove the child's age to the reasonable satisfaction of the enrollment official. A parent enrolling a student who has attended school in another school or school district must provide the enrollment official with a release for the student's education record on a form created by the School District or otherwise acceptable to the enrollment official.

Residency. Residency is defined in Michigan's Revised School Code. Proof of residency will be established as follows:

For Homeowners: A deed or land contract and a current utility bill establishing the parent lives within the School District's geographic boundaries; or, a property transfer affidavit establishing the parent will live within the School District's geographic boundaries within 30 days of the beginning of the student attendance year in question; or,

For Renters: A fully executed lease and current utility bill confirming the parent lives within the School District's geographic boundaries (which lease includes names of all children enrolled or enrolling in the School District).

Nonresident Students

Schools of Choice (Inter-District). The School District may allow inter-District schools of choice students according to periodic Board of Education resolutions.

Schools of Choice (Intra-District). The School District permits intra-District transfers. Parents who wish their children to attend another District school should complete an application for the Superintendent's consideration and approval before the beginning of the school year. Click here [https://www.hazelparkschools.org/enroll-now/enroll-now] for the application and submit it to the School District's pupil accounting office at enrollHPS@myhpsd.org. For students receiving special education

Deleted: [redacted]

Formatted: Not Highlight

Formatted: Hyperlink, Not Highlight

Formatted: Not Highlight

Deleted: [location or email address]

Formatted: Space After: 0 pt

Deleted: 6

¹ "Superintendent," as used in these regulations, includes the Superintendent's designee, unless otherwise indicated.

² The term "parent," as used in these regulations, includes a guardian or an adult student.

services, agreement and execution of a 105c agreement is necessary prior to admission into the School District.

Tuition Students. From time to time, the School District may enter into cooperative agreements with other school districts for the admission of students on a tuition basis. Any such admission will be subject to and permitted only pursuant to such cooperative agreements.

Deleted: The

Deleted: does not accept tuition students at this time

Children of School District Employees. The School District accepts for enrollment the children of School District employees on the same basis and subject to the same rights and obligations as other students.

Foreign Exchange Students

Generally. The School District may accept international/foreign exchange students, subject to the Superintendent's reasonable discretion. A student wishing to enroll in the School District as an international exchange student must meet the following requirements: the completion of an application to the School District's High School Principal between March 1 and June 30 of the preceding school year; the provision of evidence of approval by the United States Department of State, including an F-1 or J-1 student visa; affiliation with a program on the Council on Standards for International Education and Travel (CSIET) Advisory List on International Education Travel and Exchange Programs; the provision of the name, address, and telephone number of the program's local representative and most recent brochure; the provision of the names, addresses, and telephone numbers of at least two suitable host families, unless the School District is aware of suitable host families; proof he/she will be at least 16 years old by the date of first attendance in the School District; provision of suitable proof of health and accident insurance; proof of the ability to communicate and learn in English, as evidenced by a secondary level English proficiency test on which he/she earned a high intermediate or advanced level score.

Deleted: will

Acceptance and Placement. High School Principals, no later than June 15 of each school year, will forward to the Superintendent no more than four recommendations for international exchange students who meet the criteria set forth in the preceding paragraph. The Superintendent will review the recommendations and, if he/she is satisfied, approve the recommendations for placement for the upcoming school year according to applicable Board policies and administrative regulations. Approved international exchange students attending the School District are subject to the same policies and administrative regulations as other students and will not receive diplomas from the School District except according to applicable administrative regulations.

Homeless Students The Superintendent appoints the School District's Assistant Superintendent of Teaching and Learning to serve as the School District's Homeless Liaison in accordance with the McKinney-Vento Act. The Liaison's duties include, but are not limited to:

Deleted: [position]

1. Establishing practices designed to facilitate the school enrollment of homeless students;
2. Assisting with the enrollment of homeless students and providing assistance with obtaining academic and medical records;
3. Informing parents or unaccompanied homeless students of the educational and related opportunities available to them;
4. Assisting with school placement decisions based on the best interest of the student and desires of the parent or unaccompanied student;
5. Ensuring that referrals are made for health care, dental, mental health, and other appropriate services;
6. Monitoring each enrollment to assure that homeless students are not isolated or stigmatized because of their homeless status;

Deleted: 6

7. Handling enrollment disputes and ensuring that disputes over the placement of homeless students are resolved in a timely manner;
8. Arranging transportation and informing the parent or unaccompanied homeless students of the transportation services the School District must make available; and,
9. Disseminating public notice of the educational rights of homeless students in places within the community where they are likely to be seen by homeless students, their families and advocates for the homeless.

The Liaison will inform all School District personnel and persons or agencies known to work with homeless families of his or her identity and contact information.

Shared Time Instructions Shared time instruction will be provided according to Michigan law and the Michigan Department of Education’s Pupil Accounting Manual.

2002–AR Learning and Achievement

Assessments

Generally. The Superintendent will inform the Board and District administrators and teachers of the national, Statewide, and Districtwide assessments the District will administer. District personnel are expected to administer assessments consistent with protocols and students are expected to participate in assessments. Assessments and alternative assessments will be administered to disabled students consistent with their IEPs or Section 504 Plans.

Discretionary Assessments and Assessments Required by Law. These regulations do not prohibit School District personnel from administering or considering other assessments, including other assessments permitted or required by law.

Progress Reports and Grades

Generally. Progress reports and grades are intended to encourage student achievement and citizenship and accurately and consistently report student achievement in the School District’s curriculum. Teachers are expected to follow Board policies and administrative procedures concerning progress reports and grades. Building administrators are expected to orient new teachers to the Board’s policies and administrative procedures concerning progress reports and grades and, upon request, assist teacher compliance.

Establishing Expectations. Building administrators and teachers are expected to establish academic and behavioral expectations for students and parents at the beginning of the school year or course. Middle school and high school teachers are strongly encouraged to communicate academic and behavioral expectations to students in writing, including a syllabus.

Reports, Grades, and Academic Recognition. The School District’s Assistant Superintendent of Teaching and Learning is responsible for creating and, from time-to-time, updating or revising forms for periodic progress reports and grades for elementary, middle school, and high school students. Teachers are responsible for completing all necessary forms for periodic progress reports and grades in an objective, consistent, and timely manner. Teachers are also responsible for notifying students and parents when a student’s work is likely to result in a failing grade. Academic reports and grades should be based on students’ academic work rather than behavior. Behavior should be reflected in citizenship reports or marks. A teacher may not award a failing grade to a secondary student unless he/she has provided such notice in a timely fashion. Building administrators are expected to facilitate these teacher responsibilities consistent with Board policies and these administrative regulations.

Deleted: [position]

Deleted: 6

Attendance. The School District expects students will be in class every school day for the entire school day or class period. Teachers are required to take daily attendance for every class they teach. The District will report student attendance on every progress report.

Students will be marked as tardy if they are not in their classrooms ready to learn at the beginning of the school day or class period. Tardiness may result in student discipline as set forth in the School District's Student Code of Conduct.

Accommodations and Modifications. Accommodations permit a student to access School District facilities and services, including educational services such as the District's curriculum. Modifications change the District's curriculum at a student's grade level. Teachers may not consider accommodations when giving academic progress reports or awarding grades. Teachers may note modifications on individual academic progress reports and grade reports. The School District does not note modifications on student transcripts.

Grade Appeals. Teachers are responsible for awarding grades consistent with Board policies and administrative regulations. A student or a parent who wishes to appeal a grade awarded by a teacher may do so by notifying the building administrator in writing no later than 15 calendar days after the grade is issued. The building administrator will promptly schedule a meeting with the parent and/or student and teacher to discuss the appeal. If the teacher does not concur with the appeal, the building administrator will issue a final decision resolving the grade appeal.

Academic Recognition. Building principals will take all reasonable opportunities to encourage scholarship by recognizing students who excel in their studies. Building principals at the middle school and high school levels will set and communicate honor roll standards and publish honor rolls within the school and to the media. The High School Principal will grant the following honors to seniors graduating with a Michigan Merit Diploma based on grade point averages calculated at the end of the first semester of their senior years: summa cum laude (GPA 4.0 or higher), magna cum laude (GPA 3.75-3.99), and cum laude (GPA 3.50-3.74).

Placement

Generally, The Superintendent designates to building administrators the responsibility for placing students in schools, grades, and courses. Building administrators should exercise good judgment with respect to placement decisions and consider the following factors, among others:

1. The student's academic achievement and ability as reflected in scores on standardized tests;
2. The student's academic performance in School District classes or while enrolled in another school district;
3. The student's chronological age;
4. The student's social maturity; and
5. In accordance with Board policy.

In the event of disagreement, the student and his or her parents should be consulted before a final placement decision.

Promotion and Retention Subject to the previous administrative regulation, students typically advance to the next grade after the end of the school year. The building administrator will use the following process if a student's teacher or parent recommends retention:

Deleted: [insert](#)
Deleted: [insert](#)
Deleted: [insert](#)

Deleted: 6

1. Teachers should identify students who are not meeting grade level objectives in one or more subjects and notify the building administrator and the students' parents by the end of the first semester of each school year. When such notification occurs:
 - (a) The teacher, building administrator, and parents should meet to review the student's academic record, current test scores, work samples, and anticipated progress; and,
 - (b) Follow-up meetings may be scheduled between the teacher, building administrator, and parents.
2. The Superintendent is responsible for making a final decision on retention, after consulting the teacher and the parents, and considering the following factors, among others:
 - (a) The student's academic achievement in all subject areas, especially attainment of grade level objectives, as determined by the School District's curriculum, assessments, progress reports, tests, assignments, and work samples;
 - (b) The student's chronological age;
 - (c) The student's attendance; and,
 - (d) The student's social and emotional maturity.

Deleted: building administrator

Graduation Requirements

Generally. All School District students who meet the School District's graduation requirements will be issued a diploma. Participation in School District graduation ceremonies is a privilege rather than a right.

Building principals may recommend eligible students for graduation and a diploma when the student has met the requirements established by these regulations. A student is eligible for recommendation for graduation when he/she:

- has completed four years of high school, unless a request for early graduation has been granted;
- has earned 22 total high school credits, including all required by the Michigan Merit Curriculum (MMC) courses and credits (which may include middle school courses aligned with MMC, but not for purposes of calculating GPA) (for alternative programs, 19 total high school credits are required); and,
- complete and pass a certified CPR course,

Deleted: 3

Deleted: ¶ has completed all scheduled assessments;...

Deleted:

Formatted: Font: Bold

Deleted: and

Deleted: <#>has completed the [Free Application for Federal Student aid \(FAFSA\)](#) (unless a waiver form is provided or the School District exempts eligible students in accordance with the below qualifying exemptions).¶

Deleted: FAFSA. Completion of the FAFSA is required, unless students 18 years of age and older or the student's parent submits a FAFSA Waiver Form indicating that they understand what these aid opportunities are and have chosen not to complete a FAFSA. ¶
 If either the completed FAFSA or waiver form are not provided, the School District will provide an exemption that certifies to the Board of Education that good-faith efforts were made to assist in completion of the FAFSA or obtaining a waiver form. ¶
 The School District will exempt a student from completion of the FAFSA if any of the following are met:¶
 The student 18 years of age and older or the student's parent has submitted a [FAFSA Waiver Form](#) to the School District,¶
 The student is unable to complete the FAFSA because of privacy concerns, or¶
 All of the following are met: ¶
 After a good-faith effort, the student's parent refuses to sign the waiver, is unresponsive, or cannot sign the waiver;¶
 ¶
 The student is unable to complete the FAFSA as an independent student;¶
 ¶
 The student agrees to opt out of completing the FAFSA;¶
 Other than the requirements in subsection (2) of Sec. 67f of Public Act 120 of 2024, the student is on track to graduate.¶

Deleted: 6

MMC. The MCC eligibility requirement may be fulfilled through a Personal Curriculum (PC) created according to Michigan law and approved by the Superintendent. The Superintendent will not approve PC deviations from School District graduation eligibility requirements based on a student's personal preference for one or more subjects over others.

Early Graduation. A student who is otherwise eligible for graduation and a diploma may make a request for early graduation to his/her counselor and building principal. The building principal may recommend a student's early graduation upon the student's counselor's certification the student has or will meet all School District graduation requirements. Parental permission is required for students who are not 18 when the application is filed. If the Superintendent grants an application for early graduation, the student will receive a letter of confirmation but will not be awarded his/her diploma until the next graduation ceremony.

Full-Time Status A student is considered to be full-time if s/he is enrolled as follows:

- For high school students: [number] courses, totaling at least [number] credits.
- For middle school students: [number] courses, totaling at least [number] credits.
- For elementary school students: [number] courses, totaling at least [number] credits.
- [If applicable, other programs, including alternative schools, and the number of courses/credits necessary for an enrolled student to be full-time].

Commented [KS2]: stephanie will email KTS

Board-Approved Courses The School District will adopt a list of Board-approved courses offered for credit or grade promotion. The list will include traditional course offerings and courses offered through other means, such as experiential learning courses, online courses, courses offered in share time programs, etc. In addition, the list will include the extended learning opportunities associated with each course and a description of such opportunities.

The School District will maintain a document describing the content of each approved course as well as documentation related to course approval, including the list of Board-approved courses.

2003-AR Education Records

Creation and Retention The School District maintains records according to the Michigan Department of Technology, Management, & Budget [General Retention Schedule #2 for Michigan Public Schools](#).

Cumulative File (CA-60) The Superintendent will create and maintain a Student Academic Records file (formerly CA-60) for each student who attends school in the School District. The cumulative file may be created and maintained digitally. The Superintendent will determine the contents of the Student Academic Records file including, at a minimum:

Deleted: Building administrators

Deleted: building administrator

1. The student's Academic Records and other records showing enrollment, emergency contact information, photos, attendance records, disciplinary records, and other similar records;
2. The student's health records;
3. Personal protection order records related to the student;
4. The student's enrollment eligibility records;
5. The student's standardized testing data;
6. The student's work permit records
7. The student's transfer request records;
8. The students special program authorization records, like authorizations to allow a student to participate in federally or state-funded special programs; and
9. An eligible student's most recent IEP or Section 504 Plan, and other files that document the services provided to a special education student.

Special Services File The School District's Superintendent will publish legally compliant guidelines requiring School District personnel to create and maintain special education files for students who are eligible for special education and related services or accommodations under the [Individuals with Disabilities](#)

Deleted: 1

Deleted: 6

[in Education Act](#) and [Michigan special education law, Section 504 of the Rehabilitation Act of 1973, or the Americans with Disabilities Act of 1990](#). The special education file may be created and maintained digitally. [Such files will be maintained for a period of seven \(7\) years, unless otherwise required by law. Files will not be destroyed without notice to parents/guardians.](#) The guidelines are available [here](#).

Directory Information and Access to Student Education Records

Family Educational Rights and Privacy Act (FERPA). This administrative regulation has been developed to comply with FERPA and does not, itself, confer enforceable rights to any person.

Access to Education Records.

Parental Access. The natural parents of minor and dependent students may inspect their children's education record, unless that right has been terminated by a court order.

Adult Students. Adult students may inspect their education record.

Board Members and School District Personnel. Board members and School District personnel may access a student's education record if they have a "legitimate educational interest" in doing so, within the meaning of FERPA.

Other Persons. Other persons may inspect student education records to the extent permitted by FERPA.

Time and Place of Inspection. Generally, a person authorized to access a student's education record, other than School District personnel, must make an appointment to review education records at the student's school with the building administrator, or designee, who will remain present during the inspection. An authorized person will be permitted to copy selected education records upon request and fees may be charged as permitted by law.

Access Log. The building administrator will include an access log in each student's CA-60 and Special Services file that will identify each person who accessed the education record, the date and time the education record was accessed, and the reason the education record was accessed.

Directory Information. Board Policy 2003 defines directory information that may be disclosed by School District Board members and personnel. The Superintendent designates each building principal to annually notify parents and adult students of their right to "opt-out" of the disclosure of directory information, the steps that must be taken to exercise that right, and to timely notify the building administrator when a parent or adult student has exercised that right.

Amendment of Education Records Parents and adult students may request the amendment of education records that are inaccurate, misleading, or in violation of the student's rights of privacy or other rights. The following procedure will be used in cases when parents or adult students request the amendment of education records:

1. The parent will request the amendment in writing, including: identifying the education record(s) in question and, the reason(s) the education record should be amended;
2. The building administrator, after conferring with his or her direct supervisor, may agree to amend the education record and do so;
3. The building administrator, after conferring with his or her direct supervisor, may decline to amend the education record and, if so, notify the parent or adult student of the reason(s) and the parent's right to a hearing.

Deleted: 6

4. If a hearing is requested, the building administrator will immediately notify his or her direct supervisor and the Superintendent, who will arrange for a hearing consistent with FERPA requirements.

Other Agencies or Institutions. As permitted by FERPA, the School District may forward education records, including disciplinary records, without student or parental consent, to other agencies or institutions in which the student seeks or intends to enroll or is already enrolled so long as the disclosure is for purposes related to the student's enrollment or transfer and upon receipt of a request for a student's school or education records.

2004-AR Extracurricular Activities

School District Clubs and Other Activities On or before September 30 of each school year, each building administrator will forward to the Superintendent a complete list of the School District clubs and other activities offered in the building. Building administrators may not add new District clubs or activities that cost the District money without the approval of the Superintendent. The building administrator will also promptly notify the Superintendent of any changes during the school year.

Fundraising

Overview. Fundraising generally falls into two categories: fundraising by individual schools or student activity groups and fundraising by parent organizations (PTA, Booster Club, etc.). This administrative procedure governs fundraising by individual schools or student activity groups. Questions concerning fundraising by parent organizations should be directed to the School District's Business Office.

This administrative regulation does not apply to "fiduciary activities" as the phrase is defined under GASB 84.

General Guidelines. Requests to conduct fundraising must be submitted to the Superintendent and signed by the building administrator for approval. The distribution and posting of fundraiser flyers must also be approved by the Superintendent. If the fundraiser involves food items, items that do not meet USDA Smart Snack standards may not be sold to students or consumed by students on campus during school hours.

Deleted: The building administrator must notify the Superintendent of approved fundraisers.

Deleted: building administrator

Contracts. Building administrators may not enter into contracts, including contracts related to fundraisers, without the prior approval of the Superintendent.

Accounting Procedures and Cash Management. Funds collected from fundraisers must be secured by the staff member in charge of the fundraiser at the end of every day and turned over to the building administrator at the end of the day or as soon thereafter as possible. The building administrator will verify the amount collected every day, notify the staff member in charge and the Superintendent of the amount collected every day, and deposit the amount collected every day in a bank account or a safe at the end of the day or as soon thereafter as possible.

Purchases may not be made from cash received through a fundraiser. Instead, purchases must be made using a School District purchase order, check, or credit card. If this is not possible, the School District will reimburse for purchases approved by the building administrator and the Superintendent.

The building administrator is responsible for maintaining all fundraising and related records for five years after the fundraiser is completed and such records are subject to internal audit and external audit by the District's independent auditing firm.

Deleted: 6

2005-AR

Communication

Memorials Generally, tributes, ceremonies, and memorials (collectively, memorials) recognizing an adult or student are not held or permitted on School District premises. A person who wishes to organize a memorial on School District premises must seek the permission of the building administrator, who will consult with the Superintendent before granting permission.

A student who dies during the school year will be acknowledged in his or her school yearbook that year in a manner within the discretion of the building administrator, unless the yearbook has already gone to print. The student's parents or friends may seek the permission of the building administrator to acknowledge the student in subsequent years.

A student who dies during the school year may also be acknowledged in the next edition of any official school newsletter or student publication. Any article concerning the student must be written with the assistance of the school's trauma team, if any, and approved by the building administrator and the student's parents. Such articles should be similar in content and length. The building administrator may also permit the dedication of a single program, playbill, book, or specific event related to the student's interests or activities no later than one calendar year of the student's death.

2006-AR

Behavior

Student Code of Conduct The Superintendent has developed and promulgated the School District's Student Code of Conduct consistent with Board Policy 2006. The current Student Code of Conduct is posted on the School District's website and is also accessible by clicking [here](#). Building administrators and teachers are responsible for enforcing the Student Code of Conduct in their buildings and classrooms.

Student Bullying

Implementation.

Responsible School Official. The Principal of each school building is primarily responsible for implementing this administrative regulation and its corresponding policy for the school to which he or she is assigned.

Publication. The Superintendent will revise the School District's Student Code of Conduct, consistent with this administrative regulation, specifically, to prohibit bullying and cyberbullying, as defined below. The Superintendent is directed to post this administrative regulation and its implementing policy on the School District's website.

Reporting. The Superintendent shall report to the Board of Education, on an annual basis, all verified incidents of bullying, and the resulting consequences that were imposed.

Definitions. The following definitions apply for purposes of this administrative regulation and its corresponding policy:

"Bullying" means any written, verbal, or physical act, or any electronic communication, including, but not limited to, cyberbullying, that is intended or that a reasonable person would know is likely to harm one or more School District students, either directly or indirectly, by doing any of the following:

- (i) Substantially interfering with educational opportunities, benefits, or programs;
- (ii) Adversely affecting a student's ability to participate in or benefit from educational programs or activities by placing a student in reasonable fear of physical harm or by causing substantial emotional distress;

Formatted: Highlight

Deleted: 6

- (iii) Having an actual and substantial detrimental effect on a student's physical or mental health; or
- (iv) Causing substantial disruption in, or substantial interference with, the orderly operation of the school.

"At school" means in a classroom, anywhere else on school premises, on a school bus or other school-related vehicle, and at a school-sponsored activity or event, whether or not it is held on school premises. "At school" includes the off-premises use of a telecommunications access device or telecommunications service provider if the device or service provider is owned by or under the control of the School District.

"Cyberbullying" means any electronic communication that is intended or that a reasonable person would know is likely to harm one or more students either directly or indirectly by doing any of the following:

- (i) Substantially interfering with educational opportunities, benefits, or programs;
- (ii) Adversely affecting a student's ability to participate in or benefit from educational programs or activities by placing a student in reasonable fear of physical harm or by causing substantial emotional distress;
- (iii) Having an actual and substantial detrimental effect on a student's physical or mental health; or
- (iv) Causing substantial disruption in, or substantial interference with, the orderly operation of the school.

Accountability. Each student in the School District is accountable for his/her own behavior, based on age-appropriate expectations. Respect for all students is part of a safe and healthy learning environment. Each student is expected to demonstrate respect through their interactions with the give-and-take of friendships, group cooperation, social interaction, compromise, and acceptance of differences among other students and staff.

Retaliation. Retaliation against a target of bullying, a witness, another person with reliable information about an act of bullying or any person who reports, is thought to have reported, files a complaint, or otherwise participates in an investigation or inquiry concerning allegations of bullying is prohibited and will not be tolerated. Such retaliation shall be considered a serious violation of Board policy independent of whether a complaint is found to have been substantiated. Suspected reprisal or retaliation should be reported in the same manner as bullying.

Making intentionally false reports about bullying for the purpose of getting someone in trouble is similarly prohibited and will not be tolerated. Retaliation and intentionally false reports may result in disciplinary action.

Complaint Procedure. In order to implement the bullying policy, the School District has developed the following complaint procedure:

A student who believes that he/she has been the victim of bullying or cyberbullying must immediately report the incident(s) to the building principal. A student's parent must also report any such incident(s) on behalf of the student. Upon receipt of a report (complaint), the principal or his/her designee (the investigator) will conduct a prompt investigation. At the request or with the permission of the complainant, the investigator may first attempt to resolve the matter informally, such as through restorative practices. Informal steps will not, however, cause a substantial delay in the investigation. The complainant may, at any time, request that the matter move to a formal investigation. Where the bullying activity is alleged to have been based, in whole or in part, on the protected classifications of race, color, sex, national origin, or disability, the building principal will notify the School District's designated Compliance Officer or Coordinator pursuant to Board of Education Policy ~~8007~~.

Deleted: [insert Board policy number he
 Deleted: re]
 Deleted: 6

Step 1: Formal Investigation. The investigator will interview the complainant and document the interview. Generally, the complainant will be asked to reduce the complaint to writing, to provide the names and contact information, if known, of any persons who witnessed and may be able to substantiate the allegations of the complaint, and to produce any documents or other things supporting the complaint. The complainant will be directed not to discuss the complaint with other students while the investigation is pending.

The investigator will interview the accused and document the interview. Generally, the accused will be asked to reduce his/her response to writing and to produce any documents or other things supporting his/her response. The investigator should not disclose the identity of the complainant unless this is necessary to enable the accused student to respond to the allegations. The accused will be directed not to contact the complainant, if the complainant's identity is known or suspected, or retaliate or threaten to retaliate in any way against the complainant or any potential witnesses

In the event of a significant discrepancy between the complainant and the accused, the investigator will interview other persons reasonably necessary to resolve the discrepancy.

Step 2: Decision.

Complaint Found Valid. If the investigator concludes that the complaint is valid (i.e., bullying or cyberbullying in violation of School District policy has occurred), the following actions will be taken:

- The parent of both the complainant and the accused will be notified of the results of the investigation;
- The results of the investigation will be reported to the Superintendent;
- The Superintendent will consider whether restorative practices may be appropriate and, if so, invite the complainant and the accused to participate in a restorative practices team meeting;
- The Superintendent will consider whether disciplinary action may be appropriate and, if so, initiate disciplinary action in accordance with the Student Code of Conduct; and
- The Superintendent will determine whether relief to the complainant is feasible and available.

Complaint Found Not Valid. If the investigator concludes that the complaint is not valid (i.e., no bullying or cyberbullying in violation of School District policy has occurred or can be substantiated), the following actions will be taken:

- The parent of both the complainant and the accused will be notified of the results of the investigation;
- The complainant and the accused will be reminded the School District prohibits retaliation or threats of retaliatory action;
- The results of the investigation will be reported to the Superintendent; and
- Any references to the complaint will be removed from the education records of the accused. The investigator will retain the investigative file for at least three years.

Positive Behavior Supports and Alternatives to Corporal Punishment Each building administrator will notify the Superintendent, or designee, of the positive behavior supports or positive behavior support plan available or implement in his/her building. Positive behavior supports and support plans are one of the School District's alternatives to corporal punishment. The School District's Student Code of Conduct is another alternative to corporal punishment.

Deleted: 6

Athletic Code of Conduct The Superintendent has developed and promulgated the School District's Athletic Code of Conduct. The current Athletic Code of Conduct is posted on the School District's website and is also accessible by clicking [here](#). Building administrators, teachers, club sponsors, and coaches are responsible for enforcing the Athletic Code of conduct in their buildings and programs.

Formatted: Highlight

Snap Suspensions If a student engages in conduct which unquestionably interferes with the education of him/herself or other students, or a teacher has good reason to believe a student has engaged in conduct which poses a clear and present danger to him/herself or other students, the teacher may suspend the student from a class, subject, or activity for one full school day.

Personal Electronic Devices Student use of a personal electronic devices during the school day is permitted only to comply with legal obligations pursuant to the Americans with Disabilities Act, Section 504, or a student's Individualized Education Plan, or any other purpose required by law.

Students may request permission to use a personal electronic device during the school day by submitting the request in writing to the [building administrator](#). The written request must describe the required uses of the personal electronic device and appropriate documentation from a licensed physician or the student's case manager.

Deleted: [position]

2007-AR Health and Safety

Medication

Administration of Medication by School District Personnel. School District personnel will not administer medication to students except according to this regulation.

The parent must submit a request to administer prescription or non-prescription medication to the building administrator on a form approved by the Superintendent and signed by both the parent and the student's physician. The request must include at least the following information: the name of the student, the name of medication, the dosage, the time and frequency of administration during the school day, and, other special instructions, if any. Upon approval by the building administrator, School District personnel will administer medication to students subject to the following conditions:

1. Medication must be submitted in its original container, whenever possible. If medication is not in its original container, the parent must label the container with the following information: the name of the student, the name of medication, the dosage, the time and frequency of administration during the school day, and other special instructions, if any.
2. Medication must be brought to and returned from the school by the parent for elementary students;
3. The parent must ensure that an adequate amount of medication is on hand at the school for the duration of the student's need to take medication;
4. The parent must ensure that the school is informed in writing of any changes in medication instructions; and,
5. In the event a student refuses medication, the parent will be notified immediately.

Storage and Monitoring. The building administrator is responsible for properly storing and monitoring medications administered by School District personnel. Medications will be secured by lock and access to medication storage keys will be limited to the building principal and designated school staff. Following administration, the medication container will be properly sealed and returned to storage.

Deleted: 6

Administration of Medication by Students. Students are prohibited from sharing or administering medication with or to each other, except in cases of a life-threatening emergency. The building administrator may grant a student permission to self-administer medication if the student's parent has provided written permission. For prescription medications, the parent must also provide the building administrator with written approval of the student's physician. A student who has been approved for self-medication may have in his/her possession only the quantity of medication needed for that school day, unless otherwise approved, in writing, by the building administrator.

Seclusion and Restraint Michigan law prohibits seclusion and restraint, except emergency seclusion and emergency physical restraint. The Superintendent designates the School District's Executive Director of Special Services to train staff consistent with Michigan law. Physical restraint or seclusion should not be used except in situations where the child's behavior poses imminent danger of serious physical harm to self or others and other interventions are ineffective and should be discontinued as soon as imminent danger of serious physical harm to self or others has dissipated. To provide clarity of expectations, the School District defines an imminent risk to safety as the reasonable expectation that serious physical injury will occur at any moment.

Deleted: [position]

Wellness The Superintendent will establish the School District's Wellness Committee. The Wellness Committee will participate in the development, implementation and periodic review and update of the School District's Wellness Policy, which includes this administrative regulation. At least every three years, the School District's nurse will post an invitation to the school community (including parents, students, school food authority representatives, PE teachers, school health professionals, school board members, school administrators and the general public), offering the opportunity to participate in the Wellness Committee. The Superintendent delegates to the School District's Director of Student Services the duty of appointing and coordinating the duties of the Wellness Committee, maintaining a regular meeting schedule, and ensuring that the Wellness Policy has been implemented within the School District. The School District's Wellness Policy will be posted on its website.

Deleted: [nurse or other position]

The School District's Director of Student Services, and Wellness Committee will comply with all applicable legal requirements including, but not limited to: proposing and, upon the Superintendent's approval, implementing School District nutrition and physical activity standards; integrating the School District's nutrition and physical activity standards into the School District's curriculum consistent with the Michigan Physical Education Grade Level Content Expectations and the Michigan Merit Curriculum Guidelines for Physical Education; assuring that School District staff professional development addresses nutrition and physical activity issues; assuring that food and nutrition services staff receive annual training in accordance with USDA Professional Standards; and assuring that School District students receive nutrition education and engage in vigorous physical activity. The School District will promote nutrition standards by ensuring all foods and beverages sold, marketed, made available or provided to students at any time at school meet the USDA Smart Snacks standards and National School Lunch and/or Breakfast standards for meal patterns, nutrient levels, and calorie requirements for the ages/grade levels served, as specified in 7 CFR 210.10 or 220.8, as applicable. Free water will be available in the cafeteria during mealtimes. The School District will also ensure that students' eligibility for and/or participation in free or reduced priced meals will be kept confidential by not identifying students or otherwise singling them out.

Deleted: [nurse or other position]

The Wellness Committee will also develop and deliver a regular report to the Superintendent, including: monthly School District menus and meal counts; a la carte, vending, and competitive foods sold on School District premises; and, physical activity and program opportunities for School District students. At least once every three years, the School District's Director of Student Services will report to the School District's Superintendent: the extent to which the Wellness Policy compares to model school wellness policies; the extent to which the School District's schools are in compliance with the Wellness Policy; and, the School District's progress in attaining the goals established by the Wellness Committee. The Wellness Committee will update the Wellness Policy, as necessary, based on the results of the report. The School District will make the report and any updates to the Wellness Policy available to the public.

Deleted: [nurse or other position]

Epinephrine Auto-Injectors (Epi-Pens) and Opioid Antagonists

Deleted: 6

Student Possession and Use. Students may possess and, if necessary, use epi-pens on School District premises and at school-related activities, programs and events if the following three conditions are met:

1. The student has permission to use the epi-pen from his or her physician and, if the student is a minor, from his or her parent(s);
2. The building administrator has received a copy of the necessary written permissions; and,
3. The school has on file a written emergency care plan (or IEP or 504 Plan that includes a written emergency care plan, however designated) prepared or approved by a licensed physician in collaboration with the student and the student's parent(s) that is updated as necessary to account for any change in the student's circumstances.

The building administrator will notify each teacher of each student in his or her classroom who is permitted to possess and use an epi-pen pursuant to this regulation.

Under no circumstances should School District students administer opioid antagonists to themselves or others.

District Acquisition and Maintenance. The School District will acquire and deliver at least two otherwise unassigned functioning epi-pens to each school building and at least one otherwise unassigned functioning package of an opioid antagonist. The building administrator is responsible for maintaining the epi-pens and opioid antagonists at his or her building, making them readily accessible to designated staff members, and notifying the Superintendent if the building administrator believes the necessary number of epi-pens or opioid antagonists is not available or functional.

Training and Designation. The School District is responsible for training (and maintaining a record of such training) a sufficient number of staff members in each school to properly administer epi-pens, as follows: at least one staff member if the instructional and administrative staff is less than 10; and, at least two staff members if the instructional and administrative staff is more than 10. For opioid antagonists, the School District is responsible for training at least two staff members in each building which stores an opioid antagonist. All training will be supervised, evaluated, and approved by a licensed registered professional nurse. The building administrator is responsible for designating the necessary number of staff members to administer epi-pen injections and opioid antagonists on school grounds. The building administrator is also responsible for informing other school personnel which staff members have been designated to administer epi-pen injections and opioid antagonists on school grounds and for notifying the Superintendent if there are an insufficient number of trained or designated staff members in the building.

Administration of Epi-Pen Injectors and Opioid Antagonists. Designated staff members who have been trained in accordance with these procedures are required to administer an epi-pen injection to any person on school grounds who is believed to be suffering an anaphylactic reaction or an opioid antagonist to any person on school grounds who is believed to be suffering from an opioid related overdose.

An anaphylactic reaction is a severe, potentially life-threatening allergic reaction that may occur within seconds or minutes of exposure to an allergen. Common allergens that cause anaphylactic reactions in school include, but are not limited to, peanuts and tree nuts and venom from bee stings. All administrators and teachers are required to notify a designated staff member in the event he or she believes an individual on school grounds is suffering an anaphylactic reaction.

An opioid-related overdose is a condition which includes, but is not limited to, extreme physical illness, decreased level of consciousness, respiratory depression, coma, or death that results from the consumption or use of an opioid or another substance with which an opioid was combined or that an individual who has received training approved by a licensed registered nurse in the administration of an opioid antagonist would believe to be an opioid-related overdose that requires medical assistance.

Deleted: 6

Reporting. The building administrator is required to notify the parent of any student who receives an epi-pen injection or opioid antagonist at school and call 911 for any student believed to be experiencing an opioid related overdose. When notifying the parents about a student's opioid related overdose, the building administrator is required to encourage the parent to seek treatment for the student from a substance use disorder services program licensed under part 62 of the Public Health Code, 1978 PA 386. Notification is to be made to the Superintendent and the School District's nurse at the same time. The Superintendent designates School District's nurse to annually report to the Michigan Department of Education the number of epi-pen injections and opioid antagonists provided to students at school each year; the number of epi-pen injections and opioid antagonists to such students who were not previously known to have allergies; and, the number of students who were administered epi-pens from the School District's stock of epi-pens and opioid antagonists.

Deleted: school, and

Cardiac Emergency Response Plan

Introduction. This regulation was adopted to comply with [2014 PA 12](#), [2024 PA 36](#), and [2024 PA 37](#). Sudden cardiac arrest is the sudden, unexpected loss of heart function, breathing and consciousness. Sudden cardiac arrest is a medical emergency. If not treated immediately, it causes sudden cardiac death. Sudden cardiac arrest symptoms are immediate and drastic and may include sudden collapse, no pulse, no breathing, or loss of consciousness. Sometimes sudden cardiac arrest is preceded by fatigue, weakness, palpitations, or vomiting. Other times, sudden cardiac arrest occurs without warning. Reference: [Mayo Clinic Website](#). The School District's Executive Director of Student Services will be responsible for the periodic review and implementation of these regulations, including the cardiac emergency response plan for each building or facility.

Deleted: [position]

Equipment. The District will make best efforts, based on funding, to purchase and maintain a sufficient number of automated external defibrillators (AEDs) so that an AED is available on school grounds and athletic facilities within one to three minutes of a sudden cardiac arrest at school. AEDs must be easily retrievable and may not be locked or otherwise secured against public access. AEDs will be purchased from or through a supplier listed on the [Michigan Department of Education's \(MDE\) list of Approved Providers for First Aid and CPR](#). Each building principal will be responsible for: notifying his or her supervisor when a sufficient number of AEDs are not available or not in working order; and informing staff members where AEDs are located. Each building principal will be responsible for posting the locations of AEDs in a public place in the office and in the teachers' lounge.

Training. All building administrators, sports coaches, members of the cardiac emergency response team, 50% of physical education teachers, and 10% of other staff members will be trained and certified in cardiopulmonary resuscitation techniques (CPR), first aid, and the use of AEDs. The District will be responsible for securing and arranging the necessary training from or through a supplier listed on MDE's List of Approved Providers for First Aid and CPR. Each building principal will be responsible for informing all school staff members of the identities of trained staff members and the dissemination of the cardiac emergency response plan throughout their school's campus. Each building principal al is required to continuously monitor and inform their supervisor if the number of trained staff members falls below the requirements of this regulation. The building principal will be responsible for conducting at least one cardiac emergency response drill per year. Members of the cardiac emergency response team are required to participate in at least one cardiac emergency response drill annually.

Deleted: high school

Deleted: le

Emergency Response Team. Each school's cardiac emergency response team will consist of the building principal, and his or her designees.

Required Actions. An untrained staff member who observes a student or other person who may be experiencing sudden cardiac arrest at school must immediately: call 911 and notify the operator of the victim's name, sex, age or approximate age, condition, and location; notify the office; notify a trained staff member; and, retrieve the nearest AED.

Deleted: 6

A trained staff member who observes a student or other person who may be experiencing sudden cardiac arrest at school must immediately: call 911 (and report to the operator as described above); notify the office; and, attend to the victim according to his or her training.

Building administrators, upon observing or being notified that a student or other person may be experiencing sudden cardiac arrest at school, must immediately: call 911 (and report to the operator as described above); secure the emergency card (in the case of a student); report to the scene of the emergency with an AED and any medication prescribed for the student; and, attend to the victim according to their training. The building principal must notify the family of any student who may have experienced a sudden cardiac emergency at school.

All staff members are responsible for removing students from the area of the emergency and taking steps to provide for their appropriate supervision.

Report. The building principal must report all incidents of suspected sudden cardiac arrest, in writing, to the Superintendent or his or her designee.

MI HEARTSafe School Award Program. Building principals may apply for, obtain, and maintain designation as a MI HEARTSafe School.

Annual Review and Evaluation. Annually, each building administrator will review this regulation with building staff and, if warranted, provide his or her supervisor with recommendations for revision.

Surveillance The Superintendent authorizes surveillance to improve the safety and security of School District staff, students, premises, and equipment. Surveillance may include: observation by School District staff; observation by law enforcement personnel; video surveillance devices; and, other monitoring School District equipment, including computers, and networks. School District surveillance will be within all applicable legal requirements.

Sports Concussions The School District's [Executive Director of Student Services](#) is responsible for making available to physical education teachers and the coaches of extracurricular athletic activities educational materials that address the signs, symptoms, and consequences of concussions. Students may not be permitted to participate in a physical education class or extracurricular athletic activity until the receipt of such education materials has been acknowledged by the student and his/her parents. The signed receipt ~~will be maintained by the School District digitally.~~

Deleted: [position]

Deleted: building principal will maintain the

Deleted: in the student's CA-60

Do-Not Resuscitate (DNR) Orders and POST Forms An individual who either determines a declarant is wearing a DNR identification bracelet or has actual notice of a declarant's DNR order is prohibited from attempting to resuscitate the declarant before a health professional, as defined under [section 11](#) of the [Michigan Do-Not-Resuscitate Procedure Act, MCL 333.1051, et seq.](#) (Act), arrives at the declarant's location. This paragraph applies to declarants who are minor children enrolled and located at school.

Revocation. A declarant may revoke a DNR order executed by the declarant or a person acting on the declarant's behalf at any time and in any manner the declarant is able to communicate. If the declarant's revocation is not in writing, any person who observes the declarant's revocation will: sign a written statement describing the circumstances of the revocation; deliver a copy to the declarant's attending physician, or his/her delegate, as the terms are defined under [section 2](#) of the Act and [MCL 333.16215](#), respectively; and to the administrator, or his/her designee, of the declarant's school. A revocation of a DNR order is binding upon another person at the time that person receives actual notice of the revocation.

A parent may revoke an order on behalf of a declarant at any time by issuing the revocation in writing and providing actual notice of revocation by delivering the document to, among others, the administrator, or his/her designee, of the declarant's school.

Deleted: 6

Probate Court Petition. In the event a person interested in the welfare of a declarant or ward believes a DNR order has been executed contrary to the wishes of the declarant or the best interests of the ward, the person may petition the probate court to have the order and the conditions of its execution reviewed.

Storage of DNR Orders. An administrator, or his/her designee, who receives a copy of a DNR order or a POST form, or a revocation of either, for an enrolled student will do all of the following:

- Immediately place the DNR order or revocation in a file created specifically for such documents and the POST form or revocation in a file created specifically for such documents, in the manner and location determined by the administrator.
- If the administrator, or his/her designee, receives a DNR order or POST form during the immediately preceding school year, the administrator, or his/her designee, must contact the student's parent at the beginning of the school year to determine if the DNR order or POST form is still in effect and, if applicable, request an updated POST form.
- Provide actual notice, of a DNR order or POST form, or the revocation of a DNR order, as defined under [section 10](#) of the Act, or POST form to each teacher or other school employee who provides instructional or non-instructional services directly to the student.

Training. Upon a school's receipt of a DNR order, the Board will ensure timely and appropriate training regarding compliance with the order to teachers or other School District employees who provide services to the student, according to each employee's level of responsibility.

This administrative regulation is promulgated pursuant to the [Act](#) and sections [1180](#) and [1181](#) of the Revised School Code.

Definitions for this Administrative Regulation.

"Actual notice" for a DNR order includes the physical presentation of the order, a revocation of an order, or another written document authorized under the Act for a declarant. *"Actual notice"* for a POST form is defined under the [Public Health Code, MCL 333.1101, et seq.](#) and includes all of the following:

- The physical presentation of a form or revoked form.
- The electronic transmission of a form or revoked form, if the recipient sends electronic confirmation indicating it was received to the patient, patient representative, or attending health professional.
- Knowledge of an individual's intent to revoke the POST form by a health professional who is treating the patient, by an attending health professional, or by emergency medical services personnel.

"Declarant" means an individual who has executed a DNR order for him-/herself or on whose behalf a DNR order has been executed. *"Declarant"* includes a "ward," which means an individual for whom a guardian has been appointed.

"Parent" means the natural or adoptive parent of a minor child who possesses legal decision-making authority for important decisions affecting the welfare of the child and, for purposes of this administrative regulation, includes "guardian" as the term is defined under the [Estates and Protected Individuals Code, MCL 700.1101, et seq.](#)

"Physician orders for scope of treatment form" or *"POST form"* is the standardized POST form defined under [section 5674](#) of the Public Health Code.

"Resuscitate" means to perform cardiopulmonary resuscitation or a component thereof, including, but not limited to: cardiac compression; endotracheal intubation or other advanced airway management; artificial ventilation; defibrillation; the administration of a cardiac resuscitation medication, and/or related

Deleted: 6

procedures. "Resuscitate" does not include the Heimlich maneuver or a similar procedure used to expel throat obstructions.

"School" means a public or nonpublic school as those terms are defined under [MCL 380.5](#).

Deleted: 6

3000-AR CURRICULUM AND INSTRUCTION

The 3000 series of Board Policies permits or requires the Superintendent to promulgate and implement administrative regulations. The Superintendent, pursuant to this authority, promulgated and implemented these administrative regulations on July 1, 2026 and posted them on the School District website. All School District personnel and Students are required to follow these administrative regulations.

Deleted: [date]
Deleted: [place]

The Superintendent will review the 3000 series of Board Policies and these regulations at least annually and will consider legally compliant revisions and additions to the 3000 series of Board Policies and these administrative regulations.

3001-AR Curriculum Development

The curriculum identifies the School District's prescribed programs and courses. Ongoing review with input from School District personnel, other professional educators, and parents is necessary to assure the curriculum remains relevant and up to date. The School District's Superintendent will be responsible for overseeing the ongoing review of the curriculum and equivalence among schools in the provision of curriculum materials and instructional supplies as required by law. The Superintendent will form a curriculum committee and serve as its chairperson. Any revisions to the curriculum that are recommended by the committee will be reported to the Superintendent for review. The Superintendent will report all revisions to the Board for review, consideration, and possible adoption.

Deleted: The Superintendent designates the School District's [position] to review the 3000 series of Board Policies and these regulations at least annually. The [position] is also expected to recommend to the Superintendent legally compliant revisions and additions to the 3000 series of Board Policies and these administrative regulations.¶
Deleted: [position]
Deleted: [position]

3002-AR Parent and Family Engagement

Generally The Board of Education has adopted Policy 3002, Parent and Family Engagement, to express its strong support for the involvement of parents and families in their children's education. The Policy was adopted, in part, to meet the requirements of Title I of the Elementary and Secondary Education Act of 1965. The purpose of this administrative regulation is to assure that Policy 3002 is fully implemented and all legal requirements are met.

For purposes of this administrative regulation, the School District will follow the statutory definition of parent and family engagement:

Parent and family engagement means the participation of parents and families in regular, two-way, and meaningful communication involving students' academic learning and other school activities, including ensuring – (A) that parents/families play an integral role in assisting their child's learning; (B) that parents/families are encouraged to be actively involved in their child's education at school; (C) that parents/families are full partners in their child's education and are included, as appropriate, in decision-making and on advisory committees to assist in the education of their child; and, (D) the carrying out of other activities such as those described in 20 USC 6318 on parent and family engagement.

To implement parent and family engagement, the School District's Assistant Superintendent of Teaching and Learning will develop a joint Districtwide Parent and Family Engagement Plan in the following manner: the School District will hold meetings with parents and families, at least semi-annually, to jointly develop, review, and modify the Parent and Family Engagement Plan; send periodic communications addressed to parents and families through the School District's website and other media; and, circulate a draft Parent and Family Engagement Policy to parents and families before it is adopted.

Deleted: [position]

The School District's Assistant Superintendent of Teaching and Learning will also undertake school review and improvement in the following manner: a consolidated local improvement plan meeting will be held annually, typically during the month of March (the purpose of the meeting will be to determine the assistance

Deleted: [position]
Deleted: [redacted]
Deleted: 6

that will be offered to individual schools to develop parent and family engagement activities to improve their children's academic achievement); parents and families will be provided with interpreters or translators during the meeting, as necessary, to permit meaningful participation; and, parents and families will be encouraged to provide comments about School District and individual school practices, as well as educational programs and activities, throughout the year, by contacting the School District's Curriculum Director.

Improving Student Academic Achievement and School Performance The building principal will be the primary contact person to receive parental input and provide building level staff with assistance in implementing suggested improvement activities and processes.

Program Supports The **Superintendent** will receive parent input with respect to various School District programs and coordinate implementation activities. An essential part of this process will be collecting information from parents in terms of personal experiences with the processes and fully considering suggestions for improvement. Support will be offered to individual schools within the School District to explore and utilize effective communication strategies, particularly for parents from diverse cultural, socio-economic, and language backgrounds.

Deleted: [position]

Supporting and Training – Parents In order to assist parents with meaningful involvement in their children's education, the following activities will be coordinated by the School District's **Assistant Superintendent of Teaching and Learning**: periodic meetings to discuss academic content standards, student assessments and achievement standards, monitoring academic progress and communication with teachers and building level personnel; and, materials and training to assist parents in understanding areas such as literacy and technology. Building principals will also provide parents with grade-level materials and training to help them support their children's learning at home.

Deleted: [position]

Supports and Training – Staff In order to assist School District staff with the meaningful involvement of parents in the educational process, building principals will offer staff supports and training, including suggestions for: reaching out to and communicating with parents; understanding the importance of parental involvement; implementing and coordinating parent programs; and, working with parents as partners.

Coordination of Parental Involvement with Community Programs The School District will make efforts to coordinate parental involvement programs with programs in the local community.

Deleted: such as: _____, _____, _____, _____ and _____, _____

Evaluation of Parental Involvement Policy An annual evaluation of the School District's Parental Involvement Policy will be conducted with parental participation. The evaluation process will be coordinated by the **Superintendent** and will include the identification of any perceived obstacles to parental participation and the effectiveness of the Policy in improving academic quality. Revisions to the Policy will be made, as needed.

Deleted: [position]

3004-AR Textbooks and Other Instructional Materials

The School District will select and use instructional materials, including textbooks that are compatible with the School District's curriculum. Such materials should assist students in reaching State standards and in meeting School District grade level expectations and course requirements. The Superintendent may, from time to time, appoint an *ad hoc* committee of School District administrators and teachers to assist in the selection of instructional materials. The committee will recommend instructional materials that: are consistent with and provide support and enrichment for the School District's adopted courses of study and curricular goals; meet high standards of quality in factual content and educational significance; present with readability and organization; are appropriate for the ability level, learning styles, and emotional and social development of the students for whom the materials are selected; and, support a balanced approach to controversial issues that include representations of various points of view.

Deleted: 6

3005-AR Selection of Media Center Materials

Media Center materials will: support and be consistent with the general educational goals of the School District; meet high standards of quality in factual content, artistic and literary value, and presentation; be appropriate for the age, emotional development, ability level, and social development of students for whom materials are selected; have aesthetic, literary, scientific, or social value; be current and up-to-date; and, be selected to reflect our diverse society. The selection of materials on controversial issues will be directed towards maintaining a diverse collection representing various points of view.

3006-AR Parental Objections

Parents who object to instructional or media center materials may present their objection(s) to the Superintendent in writing. Objections must specifically state which instructional, or media center materials are at issue, the specific reason for the objection, and any requested accommodations for their child. The Superintendent may review the parents' objection(s) with others. The Superintendent, based on this review, will: sustain the objection, in whole or in part, or deny the objection and notify the parents with a brief explanation of the decision. Before granting any requested accommodation, the Superintendent will consider, at a minimum, the student's age, the reason for the requested accommodation, and any disruption, interference, or burden that the requested accommodation may cause. Superintendent may also consider whether other reasonable accommodations are available. If the objection is sustained in whole or in part, the Superintendent will take action consistent with their decision. The decision will be final and binding.

- Deleted: [Position]
- Deleted: [Position]
- Deleted: [Position]
- Deleted: [Position]
- Deleted: [Position]

3010-AR Field Trips

School District Sponsored Field Trips

The School District may, from time to time, sponsor field trips as one method of implementing the School District's curriculum. Proposed field trips must be approved by the building principal and Superintendent. Guidelines, forms and timelines must be adhered to for all field trips, extended field trips, and extended international field trips.

Students may not participate in field trips without parental consent. Field trips will be supervised by School District staff and/or School District-approved chaperones. No other persons may supervise or accompany students on a field trip.

The School District may, or may not, ask parents or other responsible adults to serve as field trip chaperones. The School District may require adult chaperones to complete background checks as deemed appropriate by the School District. Adult chaperones may not engage in illegal activities or drink alcoholic beverages on School District sponsored field trips.

Students who participate in School District sponsored field trips are subject to the same rules as when they are in school, including the District's Student Code of Conduct.

Deleted: 6

4000-AR

PERSONNEL

The 4000 series of Board Policies permits or requires the Superintendent to promulgate and implement administrative regulations. The Superintendent, pursuant to this authority, promulgated and implemented these administrative regulations on July 1, 2026 and posted them on School District website. All School District personnel and students are required to follow these administrative regulations.

Deleted: [date]

Deleted: [place]

The Superintendent will review the 4000 series of Board Policies and these regulations at least annually and will consider legally compliant revisions and additions to the 4000 series of Board Policies and these administrative regulations.

Deleted: designates the School District's [position] to

Deleted: . The [position] is also expected to recommend to the Superintendent

4001-AR

Administrative Staff and Organization

The Superintendent, in consultation with the Board of Education, will determine the overall structure and staffing level of the School District's administration and other professional and non-professional staff.

4002-AR

Employment Considerations

Recruiting Job postings will be published online with an application and application procedure approved by the Superintendent. Job postings will provide, at a minimum, a job description, necessary qualifications and the time period, and methodology for submitting an application. Job postings will be available on the School District website and/or the Oakland Schools website. If an enforceable provision of a collective bargaining agreement or employment contract requires notice of posting, the job must be posted accordingly. The Superintendent may choose an outside agency or other method to recruit employees.

Deleted: School District's [position]

Deleted: [

Deleted: ISD

Deleted:]

Formatted: Not Highlight

Applications Applications should be submitted consistent with job postings. The failure to do so may result in the applicant not being considered for employment.

Physicals and Drug Tests An applicant who has been offered employment may be required to take a pre-employment physical and drug test.

Hiring and Recommendations for Hiring The Board of Education hires the Superintendent. The Board of Education hires other professional and non-professional staff at the recommendation of the Superintendent. In the Superintendent's discretion, an individual may begin employment pending approval by the Board of Education.

Deleted: f necessary, in

Criminal Background Checks The School District will have the Michigan State Police (MSP) obtain criminal history record information (CHRI) from both the state and the Federal Bureau of Investigation (FBI) for all individuals listed in Board Policy 4002 (Criminal Background Checks) and MCL 380.1230(1)-(2) of the Revised School Code. Employees who fail to comply with this regulation and related policy will be subject to discipline, upon review and approval by the Superintendent. The School District agrees to enter into any agreements as required by the MSP necessary to access CHRI information and maintain the School District's legal obligation to perform such checks.

Deleted: [4002/4000.02]

Local Agency Security Officer (LASO). The School District will appoint the Superintendent as its LASO. The LASO will be designated on the appropriate form as provided by MSP and the School District will submit an updated form for each newly appointed LASO. The LASO will be responsible for ensuring compliance with these regulations and relevant laws. The LASO will also be responsible for ensuring personnel security screening procedures are being followed, appropriate security measures are in place for the protection of CHRI, MSP is informed of any security breaches, and only approved School District personnel have access to and are using the CHRI in a manner compliant with the law.

Deleted: [position]

Deleted: newly-appointed

Deleted: 6

Access to CHRI.

Background Checks. The School District will conduct a state and national fingerprint-based criminal history record check within 30 days of hiring or assignment of personnel that require access to CHRI or are involved in the configuration or maintenance of computer systems and networks with access to CHRI. Additional background checks should be performed once every five years. A felony conviction of any kind will disqualify a person from access to CHRI. If results other than a felony conviction are returned, the LASO will review the results and determine whether appointment is nevertheless appropriate. If approved personnel are subsequently arrested or convicted, the LASO or, in the event the LASO is arrested or convicted after appointment, the Superintendent, shall suspend approval until he or she reviews the arrest and/or conviction and determines whether continued approval is appropriate.

The School District will provide consent forms, such as the Livescan form (RI-030) found on the MSP website, to all personnel requested to undergo fingerprint-based criminal background checks. School District personnel should be provided the opportunity to contest or appeal their CHRI results.

This procedure should also be used for information technology contractors and vendors with the exception that approval should not be granted to contractors and vendors with outstanding arrest warrants. Non-information technology contractors or vendors will not have access to CHRI.

Incidental Personnel. Any persons, such as custodial staff, visitors, or remote IT personnel, who may, by function of their job or volunteer duties, be around CHRI information or computer systems used to access CHRI information will be physically or virtually escorted by approved personnel.

List of Approved Personnel. The LASO will maintain a list of all personnel approved to access CHRI. The list will also include the reason each person was approved. The LASO will provide the list to the MSP upon request. In the event of termination, re-assignment, or transfer of approved personnel to a position that does not require access to CHRI, the LASO will take whatever measures are necessary to block such personnel from continued access.

Access to Digital CHRI. If the School District maintains CHRI digitally, the LASO will provide a unique password to each approved personnel with access to computer or networks from which CHRI is obtained. This provision does not apply to districts that maintain physical or e-mail-only copies of CHRI. Pursuant to AG 8321, the password must be at least eight characters long, not be a proper name or word found in the dictionary, not be the same as the username/user identification, must expire and be changed every 90 days, and must not be the same as any 10 prior passwords for each user.

Reassignment/Transfer. The LASO will review the reassignment or transfer of all School District personnel with access to CHRI to determine whether access remains appropriate and, if access is no longer appropriate, will suspend access within 24 hours of the employee's reassignment or transfer. The person responsible for approving the reassignment or transfer will provide notice to the LASO that an employee has been reassigned or transferred as soon as possible. In addition, the School District will follow the bulleted steps identified under "Termination," below.

Termination. Within 24 hours of receiving notice that a School District staff member with access to CHRI has terminated their employment with the School District, the LASO will remove the employee's access to CHRI. The LASO will notify all current and new personnel that s/he should be informed of a staff member's termination via email as soon as possible. In addition:

- The IT Department will disable the employee's digital accounts and accesses.
- The LASO will collect all physical keys and/or key cards from the employee.

The LASO will inactivate the employee on the Criminal History Record Internet Subscription Service system. If the employee is the LASO, a new LASO will be appointed immediately following the steps set forth by the Michigan State Police.

Deleted:

Deleted: CHRI, or

Deleted: 6

Security Awareness Training. In accordance with the MSP template located on its website, the School District will provide all approved personnel with basic security awareness training within six months of approval and every year thereafter. The LASO will maintain records of all personnel who have completed training.

Dissemination of CHRI. In the event the School District disseminates CHRI to another authorized agency, as defined in the Revised School Code, the School District will maintain a record of such disseminations. The record must include the date of release, the records released, the method of sharing, the School District personnel who disseminated the CHRI, whether authorization for dissemination was obtained, and the agency and agency personnel to whom the CHRI was disseminated. If CHRI is received from another school district or outside agency, the School District will perform an additional background check using MSP's Internet Criminal History Access Tool (ICHAT) to ensure the information received is accurate.

Media Containing CHRI. Only School District personnel who have undergone CHRI training will have access to digital and physical media containing CHRI. The School District will either: ensure all media is stored in a physically secure location which can only be accessed by approved persons; or encrypt all CHRI data consistent with the most recent FBI CJIS Security Policy and store the data on a server only accessible to approved School District personnel. Cloud storage is not permitted.

The School District will note via posters, signs, or other indicators, the perimeter of the physically secured location in which CHRI data is maintained and ensure it remains separate from non-secure locations. In addition, the School District will control all items entering and exiting the physically secure location to ensure CHRI is not removed.

Transportation of Media. CHRI media will not be transported without approval by the LASO. The LASO will not grant approval unless transportation is reasonably justified. Physical media must be transported in sealed, locked, or secured containers and/or envelopes and, to the extent possible, digital media must be encrypted and/or password-protected prior to and during transportation.

Destruction of Media. Upon approval in writing by the LASO and the Superintendent, CHRI media no longer needed by the School District will be destroyed as follows: digital media will be deleted by either overwriting the media at least three times or by degaussing (demagnetizing), prior to disposal or reuse of the media. Physical media must be cross-cut shred or incinerated by approved personnel only. The LASO will maintain records of all CHRI media approved for destruction for five years and written documentation of the steps taken to destroy any media for 10 years. Such records must include the date the media was destroyed and the signatures of the approved personnel performing and/or witnessing the media's destruction.

Incident Handling Capabilities. The following table describes the various means by which the School District is required to handle storage and breaches of CHRI information.

	Physical/Hard Copy CHRI	Digital CHRI
Preparation	The container in which the CHRI is stored will be locked at all times in the HR office. The office will be locked when staff is not present.	Firewalls, virus protection, and malware/spyware will be maintained. Computer monitors will be positioned so only the person accessing the CHRI can view it.
Detection	Physical intrusions into the building will be monitored by means of a building alarm and by ensuring the building is locked at night.	Electronic intrusions will be monitored by virus and malware/spyware protections.

Deleted: [department]

Deleted: 6

Analysis	The LASO will work with local law enforcement officers to determine how the subject incident occurred and the data affected.	The IT Department will determine what systems were compromised and what data was affected.
Containment	The LASO will lock uncompromised CHRI information in a secure container or transport CHRI to a secure location.	The IT Department will stop the spread of any intrusion to prevent further damage.
Eradication	The LASO will work with local law enforcement officers to remove any threats that compromise CHRI data.	The IT Department will remove the intrusion before restoring the system. All steps necessary to prevent recurrence of the intrusion will be taken before restoring the system.
Recovery	The local law enforcement agency will handle and oversee recovery of stolen CHRI data. The LASO may contact MSP for assistance in re-fingerprinting, if necessary.	The IT Department will restore the agency information system and data to a safe environment.

Incident Response. For information security incidents, defined as major incidents that significantly endanger the security or integrity of CHRI, the LASO will draft a written incident report and provides copies to the Superintendent and the head of the IT Department. The LASO will also gather evidence of the breach, including: how the breach was initiated, any information that was disseminated, and steps the School District will take to prevent recurrence of the breach.

The School District will report incidents to the local police department and the District’s legal counsel. Reported incidents will be tracked and documented on an ongoing basis. When an incident involves the breach of CHRI, the School District will report the security breach to the MSP ISO by use of the “Information Security Officer (ISO) Computer Security Incident Response Capability Reporting” form (CJIS-016). A copy of any completed forms will be retained and kept by the LASO.

Audit Records of Events. The School District shall generate audit records for the events listed below, either via an automated process or, if an automated process is not used, a manual process. The event records must contain: the date and time of each event, the type of event, the user who initiated and/or ended the event, whether the event involved use or access of software and/or hardware, and whether the event was successful or unsuccessful. For automated processes, the School District will set up and maintain an alert system which informs the School District each time an audit attempt fails. The events to be recorded are all successful and unsuccessful:

- Log-on attempts.
- Attempts to access, create, write, delete, or change permission on a user account, file, directory, or other system resource.
- Attempts to change account passwords.
- Actions by privilege accounts.
- Attempts for users to access, modify, and destroy the audit log file.

The School District will appoint a person to review the audit records at least once per week for unusual or inappropriate activity, to investigate suspicious activity, to report findings to the appropriate person, and to take necessary corrective action.

Deleted: 6

Purposes of Conditions of Employment School District employees are public servants who are expected to put the interests of the students and community they serve above their own personal or professional interests. At the same time, the School District’s administration must, consistent with Board of Education policies, resolutions, resources, and directives, create a positive and supportive work environment for School District personnel who are meeting or exceeding expectations.

Transportation Employees School District employees who operate commercial motor vehicles or who are required to hold a commercial driver’s license (CDL) as part of their District employment (Driver(s)) must be medically certified as physically qualified to do so and are subject to the School District’s alcohol and controlled substances testing program³. Prospective employees for Driver positions must agree to pre-employment testing and pre-employment query via the Motor Carrier Safety Administration (FMCSA) National Drug and Alcohol Clearinghouse (Clearinghouse). For purposes of this part, “alcohol” and “controlled substances” are defined by 49 C.F.R. § 382.107. Unless excepted by law, no Driver may operate a school vehicle if their blood alcohol concentration is 0.04 or higher or if they are under the influence of a controlled substance. Drivers are subject to the other use restrictions set forth in 49 C.F.R. Part 382. The School District will select the vendor to provide drug and alcohol testing under this section. Self-administered tests do not meet the requirements of this procedure. Drivers should direct questions regarding this Regulation to the Supervisor of Transportation.

Deleted: [insert name or position title]

Drivers who refuse to participate in the testing program will be dismissed or have their job offer revoked.

Pre-Employment Testing and Query. Prior to beginning work for the School District, Drivers must submit a verified, negative alcohol and controlled substance test results, which must have been taken within thirty days prior to hire or assignment. This requirement applies both to prospective new employees and current employees reassigned to Driver positions. Employment or promotion offers for Driver positions are conditioned on negative alcohol and controlled substances test results.

The School District may, at its discretion, choose not to require pre-employment controlled substances testing if the applicant has undergone drug testing for another employer or prospective employer within thirty days of hire or assignment. Any decision not to require testing will be made in strict compliance with FMCSA regulations.

Within fourteen days after the first time a Driver performs work required a CDL (“Drive,” “Drives,” or “Driving”), the School District must obtain and review any FMCSA-mandated positive alcohol tests with results of 0.04 or higher, controlled substance test, and/or refusal to test from any employer for which the Driver performed safety-sensitive functions in the previous two years. The School District will conduct a full pre-employment query via the Clearinghouse for all prospective Drivers. As a condition of employment, prospective Drivers must provide the School District with a release for such information and submit electronic consent through the Clearinghouse granting the School District access to their records.

Annual Query⁴. The School District must annually conduct a limited or full search of the Clearinghouse for all employee school bus drivers each Driver as required by law. If, as part of its annual search, the District locates Driver records of which it was not aware, it must address the failure to report as appropriate with the relevant Driver.

Random Testing. Throughout each twelve-month period, the School District will conduct random alcohol testing of at least 10% of the average number of Driver positions. The School District will conduct random controlled substances testing at an annual rate equal to at least 50% of the number of Driver positions. These required random testing rates are set by the FMCSA and are subject to change.

³ MCL §§ 257.1849, 257.1853 (citing 49 C.F.R. Parts 40 and 382).

⁴ 49 C.F.R. § 482.701(b)

Deleted: 6

Drivers will be randomly selected for testing by a scientifically valid method so that each Driver will have an equal chance of being tested each time selections are made. Random tests will not be announced in advance and will be spaced throughout the calendar year.

Upon notification of being selected for random testing, Drivers must proceed immediately to the testing site. The School District will arrange for substitute employee Drivers so selected Drivers may attend the testing.

Drivers will only be randomly tested for the presence of alcohol immediately prior to Driving, when they are Driving or preparing to Drive, or immediately after Driving for the School District.

If a Driver who is selected for alcohol and/or controlled substances testing is absent from work on the day or time of the scheduled test, the School District may select another Driver for testing. If the Driver is absent when the testing selections are **announced but** is expected to be available for testing during the current designated testing period, the School District may keep the original selection confidential until the Driver returns to duty.

Deleted: announced, but

Reasonable Suspicion Testing. Drivers must submit to alcohol or controlled substances testing where a School District supervisor [recommend including specific title] has reasonable suspicion that the Driver has violated alcohol or controlled substances prohibitions. Any employee may report suspicion of a violation; **however**, only a School District supervisor or administrator who has received mandated training⁵ may make the reasonable suspicion determination. The person making the reasonable suspicion determination must be based on specific, contemporaneous, articulable observations concerning the appearance, behavior, speech, or body odors of the Driver. Reasonable suspicion for controlled substances use may also be based on indications of chronic and withdrawal effects of the controlled substances.

Deleted: however

Within twenty-four hours of the observations or before the results of an alcohol or controlled substance reasonable suspicion test are released, whichever is earlier, the School District will record in writing the observations leading to the reasonable suspicion test, which record must be signed by the supervisor or School District administrator who made the observations.

The School District will remove the Driver from driving functions at least until the verified test results are reported or as specified below. All tests should be administered as soon as practicable in the particular circumstances.

Reasonable Suspicion Alcohol Testing⁶. Reasonable suspicion alcohol testing observations must be made during, just before, or just after the period of the **workday** in which the Driver is subject to alcohol prohibitions. Simply possessing alcohol is not enough to required reasonable suspicion testing. The test must be administered as soon as practicable following the observation, but no later than within eight hours of the observation. If a reasonable suspicion alcohol test cannot be administered within two hours following the observation, the District must create and maintain a record explaining why.

Deleted: work day

If reasonable suspicion exists, the Driver shall not drive for the School District until an alcohol test is administered and the Driver's blood alcohol concentration measures less than 0.02, or at least twenty-four hours have elapsed following the reasonable suspicion determination.

A Driver with a blood alcohol level equal to or greater than 0.02, but less than 0.04, may not return to duty until the start of the Driver's next regularly scheduled duty period, but not less than twenty-four hours from administration of the test.⁷

⁵ 49 C.F.R. § 382.603 (at least sixty minutes of training on alcohol misuse and at least an additional sixty minutes of training on controlled substances use).

⁶ 49 C.F.R. § 382.307.

⁷ 49 C.F.R. § 382.505(a).

Formatted: Indent: First line: 0"

Deleted: 6

Post-Accident Testing⁸. Unless excepted by law, where a commercial motor vehicle being operated for the School District is involved in an accident, the School District shall, as soon as practicable under the circumstances, test the following Drivers for alcohol and controlled substances; any Driver who was driving, if the accident involved the loss of human life; any Driver who receives a citation for a moving traffic violation arising from the accident.

Immediately following an accident, the Driver must inform their supervisor or a School District administrator of the accident. The Driver must remain available for testing, except that Drivers may leave the scene of an accident to seek necessary medical attention for injured persons, to obtain assistance in responding to the accident, or to obtain necessary emergency medical care.

The School District must order the Driver to complete post-accident alcohol and controlled substances testing as soon as reasonably possible under the circumstances. If an alcohol test is not administered within eight hours following the accident, or a controlled substances test is not administered within thirty-two hours following an accident, the School District will not continue to request or administer the test. In either instance, the School District will prepare and maintain a record of any reasons why a test is not administered within two hours of the accident.

Breath or blood test results for alcohol use, or urine test results for controlled substances use that are administered by federal, state, and/or local officials having independent authority to conduct the test, meet the requirements of this procedure if the results are released to the School District.

Return to Duty Testing⁹. Any Driver who has tested positive for alcohol or controlled substances, or has otherwise violated this Regulation, will be subject to testing before they may return to Driving for the School District. The Driver may be subject to additional testing after returning to duty.

Before returning to duty, any Driver who has violated the alcohol use prohibition must have a verified test indicating a blood alcohol concentration of less than 0.02. A Driver who has violated the controlled substances prohibition must have a verified negative return to duty test result before returning to duty.

In order to return to Driving at the School District, and prior to taking any required return-to-duty alcohol or controlled substance test, the Driver must be evaluated by a substance abuse professional ("SAP") and successfully participate in any prescribed assistance program. Before the Driver may return to work, the School District must receive a written statement from the SAP that the employee has been evaluated and has complied with any prescribed rehabilitation. Notwithstanding this provision, and subject to any applicable Collective Bargaining Agreement, the School District is not required to return the Driver to work after they meet these requirements.

Follow-Up Testing¹⁰. Following a determination by a SAP that Driver needs assistance resolving problems associated with alcohol misuse and/or controlled substances use, the School District will conduct unannounced follow-up alcohol and/or controlled substances testing of that Driver as directed by the SAP. The District shall conduct at least six unannounced tests during the first twelve months following the Driver's return to Driving. The District will conduct follow-up alcohol testing of Drivers only immediately prior to Driving, when they are Driving or preparing to Drive, or immediately after Driving for the School District. The District's random testing program and/or any cancelled tests may not be used to meet this requirement.

Refusal to Test¹¹. As set forth by federal regulations and subject to any limitations therein, a Driver has refused to take a controlled substance or alcohol test if they: fail or decline to take an employer required test; fail to appear for any test within a reasonable time (as determined by the School District); fail to remain at the testing site until the testing process is complete (except for pre-employment testing); fail to provide a

⁸ 49 C.F.R. § 303(d).

⁹ 49 C.F.R. § 382.309 (citing 49 C.F.R. Part 40, Subpart O).

¹⁰ 49 C.F.R. § 382.311 (citing 49 C.F.R. Part 40, Subpart O).

¹¹ 49 C.F.R. §§ 40.191, 40.261.

Deleted: 6

specimen; fail to permit observation or monitoring of providing the specimen or fail to follow an observer's instructions; fail to provide a sufficient amount of specimen when directed; fail to undergo a medical examination or evaluation as part of insufficient specimen procedures; fail to cooperate with any part of the testing process; admit to the collector that they used an adulterated or substituted specimen. For alcohol tests, refusal to test also includes refusal to complete Step 2 on the alcohol test form (ATF).

Reporting Requirements. The School District will report necessary Driver information to the Clearinghouse consistent with applicable laws.

Recordkeeping¹². If the School District maintains a valid Clearinghouse registration, it is not required to maintain physical records of queries conducted and information received from the Clearinghouse. The School District shall maintain all other records relating to its alcohol misuse and controlled substance use prevention programs as required by state and federal law.

Staffing, Layoff, and Recall of Teachers This administrative guideline applies to those individuals whose employment is regulated by the [Teachers' Tenure Act, MCL 38.71 et seq.](#) As used herein, the term "effectiveness" is based on the effectiveness label given a teacher in their most recent year end evaluation pursuant to the School District's evaluation system. The term "qualification" as used herein includes, but is not limited to, an individual's: areas of certification, level of degree attained, type of degree attained (major, minor, or area(s) of focus), relevant previous experience, grade level of relevant experience, relevant classes or training, previous ratings, effectiveness and overall performance as a teacher, or past disciplinary or other employment concerns.

HIPAA The School District is committed to compliance with the health information privacy and security requirements of the [Health Insurance Portability and Accountability Act of 1996](#) (HIPAA). The School District currently offers its employees [HIPAA-compliant plans](#). These are considered "health plans" within the meaning of HIPAA and the School District is the "Plan Sponsor." In order to assure compliance with HIPAA, the following Administrative Safeguards have been established.

Deleted: [insert names of plans covered by HIPAA]

Administrative Safeguards. The following safeguards will be implemented to ensure the confidentiality of protected health information, whether created, received, maintained, or transmitted by the Plan. This includes information in electronic form, whether it is being stored or transmitted.

Authorization. The Superintendent appoints [the Director of Human Resources](#) to serve as the School District's HIPAA Privacy and Security Officer. Only School District employees designated by the Privacy and Security Officer as requiring access to protected health information for Plan administration purposes will be given access to protected health information. These employees may view protected health information necessary to perform their duties without express authorization from the Plan member.

Deleted: [insert name and position]

Training. School District employees authorized to have access to protected health information will receive training on an annual basis. Each such employee will be provided with a copy of the privacy policy and required to affirm, annually, in writing, that they have received the policy.

Security Incidents. Suspected or known security incidents will be identified, responded to, and documented in writing. The harmful effects of such security incidents, known to the Plan, will be mitigated to the extent practicable.

Physical Safeguards. Plan members' protected health information will be stored in a locked file cabinet used solely for this purpose. Paper documents containing protected health information will be shredded before being discarded. Electronic files containing protected health information, if any, will be password protected. A facsimile machine used to transmit and receive protected health information will be in a secure location.

Formatted: Indent: First line: 0"

Deleted: 6

¹² 49 C.F.R. §§ 382.401, 382.701(e).

Technical Safeguards. To the extent protected health information is maintained electronically, access to electronic information systems or software programs will be provided to only those persons who have been granted access rights to protected health information. Procedures for controlling and tracking the handling of hardware and software, data backup, storage, and disposal will be implemented. This includes the receipt, handling, and disposal of protected health information. Employees will be required to close files when leaving their workstations to protect confidentiality.

Deleted: work stations

The HIPAA Privacy and Security Officer will develop a contingency plan to maintain the continuity of operations in an emergency or disaster and to enable recovery of data following disaster. An annual internal audit of data security will be conducted, including the evaluation of security measures to protect data and review of personnel compliance with the Policy and procedures.

Remote Work

Accommodation Request. Employees may request to work remotely in unique circumstances or when an employee with a qualifying disability believes that working remotely would allow them to perform the essential functions of their job. The Superintendent will review such requests consistent with all applicable legal standards.

Deleted: **Voluntary Request.** Employees may submit a written remote work request to their building administrator. Building administrators may grant or deny employee requests at their sole discretion. ↑

Remote Work Considerations. Generally, the Superintendent will consider requests to work remotely when: working remotely is appropriate considering the nature and essential functions of the employee's job; the employee has demonstrated sustained high performance and the Superintendent believes the employee can maintain the expected quantity and quality of work while working remotely; and the employee has a suitable off-site work location.

Deleted: Building administrators

Deleted: building administrators

Deleted: building administrator

Deleted: ; and [other circumstances to be considered]

Conversely, the Superintendent will generally not approve requests to work remotely when: the nature of the employee's job requires their physical presence in the workplace, such as when the employee must supervise the work of other employees or be present to interact with other employees, students, or third parties; the employee has received disciplinary action within the last 24 months; the employee has a demonstrated attendance problem; the employee requires close supervision; and the employee has been employed for less than six (6) months.

Deleted: building administrators

Deleted: [number]

Deleted: [number]

Remote work requests that are granted may be withdrawn at the School District's sole discretion. If a remote work request is approved, employees must comply with all School District and building policies, procedures, and safety standards to the same extent as if they were working in person.

Deleted: , or [other circumstances to be considered]

Family and Medical Leave Act (FMLA)

Eligibility. School District employees may be eligible for up to 12 weeks of unpaid leave under the Family and Medical Leave Act (FMLA). Employees are eligible if they: have at least 12 months of service with the School District; and, have worked for the School District for at least 1,250 hours within the preceding 12-month period. The 12-month period will be calculated separately for each employee. It will be determined based on a rolling calendar, looking backward from the commencement of the FMLA leave.

Qualifying Events. FMLA leave may be taken: for the birth of a child and to care for a newborn child; for the placement of a child with the employee for adoption or foster care; to care for a child, spouse, or parent of the employee who has a serious health condition; for the employee's own serious health condition which causes the employee to be unable to perform the essential functions of his or her job; where the employee experiences a qualifying exigency arising out of the fact that the employee's spouse, parent, or child is a covered military member on active duty or has been called to or on covered active duty status in the National Guard or Reserves; or, to care for an armed forces member or qualified veteran who is a spouse, parent, child, or next of kin of the employee and who is injured while on covered active duty, including an injury that manifests itself after completion of active duty.

Serious Health Condition. A "serious health condition" for purposes of this administrative regulation is an illness, injury, impairment, or physical or mental condition that involves: an overnight stay in a hospital, hospice, or residential medical care facility; a period of incapacity for more than three consecutive days,

Deleted: 6

combined with continuing treatment or supervision by a health care provider; a period of incapacity due to pregnancy or for prenatal care; a period of incapacity due to a chronic serious health condition; a period of incapacity that is permanent or long term; or, a period of absence during which the employee will receive multiple treatments from a health care provider for restorative surgery or for a condition that would likely result in a period of incapacity of more than three full calendar days in the absence of medical treatment (e.g. chemotherapy, physical therapy or radiation).

Applying for a Leave under the FMLA. An employee who plans to take FMLA leave must provide the School District with written notice at least 30 days in advance. If the FMLA leave is not foreseeable, and 30 days' notice cannot be given, the employee must submit the request for leave as soon as possible (within two working days of learning of the need for leave, absent extenuating circumstances). Where an employee fails, or is unable to provide thirty 30 days' notice of a foreseeable leave, the School District may delay the commencement of the leave for up to 30 days after the employee provides the required notice.

The School District will provide employees requesting FMLA leave with written notice specifying the expectations and obligations of the employee while on leave and explaining the consequences of failure to meet those obligations.

Intermittent Leave. FMLA leave taken to care for a family member with a serious health condition or due to the employee's own serious health condition may be taken intermittently or on a reduced schedule, when medically necessary.

FMLA leave requested for the birth of a child, to care for a newborn child or for the placement of a child with the employee for purposes of adoption or foster care may not be taken intermittently or on a reduced leave schedule unless the employee and School District agree.

Instructional employees who request intermittent leave or a reduced schedule FMLA leave that constitutes more than 20% of the working days in the period during which the leave would extend may be required to choose either to: take FMLA leave for all or part of the FMLA leave period; or, transfer temporarily to an alternative position with equivalent pay and benefits that better accommodates the School District's needs during the leave.

Instructional employees who request FMLA leave that will end near the conclusion of an academic term may be required to continue the leave until the end of the term.

Group health plan benefits will be maintained for the employee during the FMLA leave and the School District will contribute the same portion of the premium as it did while the employee was working. If the employee fails to make timely payment of his/her portion of the premium, the School District reserves the right to cease to maintain the employee's health benefits, provided the School District notifies the employee in writing at least 15 days before health coverage will lapse. If the employee fails to return from leave, the employee may be required to reimburse the School District for all premiums paid by the School District during the leave.

FMLA leave is generally unpaid. The employee may choose, or the School District may require, that any of the employee's available accrued paid vacation or personal leave be substituted for any part of the twelve (12) week FMLA leave period. An employee may choose, or the School District may require, that an employee's available sick leave be substituted for any part of the FMLA leave if the employee or a family member of the employee has a serious health condition for which sick leave is otherwise available. FMLA leave may run concurrently with workers' compensation or disability insurance coverage for a serious health condition.

The School District may require that any FMLA leave request be supported by certification (and, in appropriate cases, by periodic re-certifications) from a health care provider. The certification should be provided before the leave begins, if foreseeable, and must, in any event, be provided within 15 calendar

Deleted: 6

days of a request made by the School District. The failure to provide a required medical certification in timely fashion may result in denial of the leave until the certification is provided.

An employee is not entitled to the accrual of any seniority or employment benefits that would have otherwise accrued during the period of leave unless specifically provided by the applicable collective bargaining agreement or an individual contract of employment.

The School District is prohibited from terminating or in any other manner discriminating against an employee for exercising rights under the FMLA.

Return from Leave. The School District may require that an employee returning from FMLA leave due to a serious health condition obtain certification from his/her health care provider that the employee is able to resume his/her duties and responsibilities.

Upon returning from FMLA leave, the employee may be returned to the same position he/she previously held or to an equivalent position with equivalent pay, benefits and other terms and conditions of employment. However, an employee on FMLA leave has no greater right to reinstatement or other benefits than if he or she had been continuously employed during the leave period. An employee on FMLA leave remains subject to legitimate job changes and reductions in force that occur during the leave, and such changes may result in the employee being denied reinstatement. The School District may, after notice, deny reinstatement to the highest paid 10% of all employees ("key employees") where necessary to prevent substantial and grievous economic injury to the School District.

Earned Sick Time Unless specifically enumerated by a collective bargaining agreement, contract, or handbook, eligible full-time employees will be provided 72 hours or more of sick time (EST) which may be used consistent with the Earned Sick Time Act (ESTA) per benefit year. The School District's benefit year begins on July 1. Eligible employees hired after the beginning of the benefit year and part-time employees will be provided EST on a pro-rata basis depending on the month hired or position full-time-equivalent. Eligible employees may not carry over EST from one benefit year to the next. Days when school is closed will not be considered closed due to a public health emergency unless specifically designated as such by the School District's Superintendent. EST must be used in one hour increments, unless otherwise specified by contract. Eligible employees are required to follow all rules for calling in to report absences, tardiness, or leaving early. When foreseeable, employees must provide at least seven days' notice, or as soon as practicable if such notice is impossible. Eligible employees who use or wish to use EST may be required to provide documentation acceptable to the School District after more than three consecutive absences to determine EST is being used only for reasons permitted by Michigan law. EST has no cash value and accrued but unused time shall be forfeited upon separation from employment.

Positions Ineligible for ESTA. In addition to unpaid trainees or interns, individuals employed in accordance with the Youth Employee Standards Act, and public officials, the Superintendent may designate certain positions as ineligible to earn EST because they are permitted to schedule their own working hours. The School District is prohibited from taking adverse personnel action against an employee in these positions for the sole purpose that the employee does not schedule a minimum number of working hours. The following positions are ineligible to earn EST:

- Coaches
- Game Workers
- Daily Substitutes

Aiding or Abetting All state educational agencies, local educational agencies, and all employees, contractors, and agents of state and local educational agencies are prohibited from recommending for employment any person the recommender knows or has probable cause to believe has engaged in sexual misconduct with a student or minor in violation of the law.

Deleted: [Frontload Method]

Deleted: [insert date]

Formatted: Not Highlight

Deleted: [Position Title]

Formatted: Not Highlight

Deleted: OR
[Hourly Accrual Method]

Earned Sick Time Unless specifically enumerated by a collective bargaining agreement, contract, or handbook, eligible employees will accrue earned sick time (EST) at the rate of one hour for every 30 hours worked. Eligible employees may not use more than 72 hours of EST during a benefit year. The School District's benefit year begins on [insert date]. Eligible employees may carry over up to 72 hours of accrued and unused EST from one benefit year to the next, but in no case may an employee use more than 72 hours of EST in any benefit year. Days when school is closed will not be considered closed due to a public health emergency unless specifically designated as such by the School District's Superintendent. EST must be used in one hour increments. Eligible employees are required to follow all rules for calling in to report absences, tardiness, or leaving early. When foreseeable, employees must provide at least seven days' notice, or as soon as practicable if such notice is impossible. Eligible employees who use or wish to use EST will be required to provide documentation acceptable to the School District after more than three consecutive absences to determine EST is being used only for reasons permitted by Michigan law. EST has no cash value and accrued but unused time shall be forfeited upon separation from employment.

Positions Ineligible for ESTA. In addition to unpaid trainees or interns, individuals employed in accordance with the Youth Employee Standards Act, and public officials, the [Position Title] may designate certain positions as ineligible to earn EST because they are permitted to schedule their own working hours. The School District is prohibited from taking adverse personnel action against an employee in these positions for the sole purpose that the employee does not schedule a minimum number of working hours. The following positions are ineligible to earn EST:

- Coaches
- Game Workers
- Daily Substitutes

Deleted: 6

4003.1-AR Teacher Placements

Definition. Teacher placement is the determination of the classroom teaching assignment for a teacher.

Teacher placement shall be executed in the manner prescribed by the Master Agreement between the School District and the Hazel Park Education Association.

4003.2-AR Teacher Vacancies

Definition. A teacher vacancy does not exist unless all the following criteria are met:

- The position is subject to Section 1249 of the Revised School Code;
- The vacancy is posted by the School District in a manner which invites applicants.

Teacher vacancies will be addressed in the manner prescribed by the Master Agreement between the School District and the Hazel Park Education Association.

4003.3-AR Staffing Reductions

Definition. A staffing reduction is the decision to eliminate curricular sections or positions that will result in a reduction in the hours worked (FTE) of one or more teachers.

Staffing reductions shall be executed in the manner prescribed by the Master Agreement between the School District and the Hazel Park Education Association.

4003.4-AR Program Reductions

Definition. A program reduction is the decision to eliminate curricular courses or courses of study.

The Superintendent has the sole authority to determine and conduct a program reduction.

Program reductions will be carried out in the following manner:

- Upon the decision to implement a program reduction, the Superintendent will review impacted staff and evaluate whether they are qualified, as defined by the Teacher Placement Procedure. Teachers with an effectiveness rating of effective or highly effective will displace others in another School District program with a rating other than effective or highly effective.

4003.5-AR Recall Process

Definition. A recall is when teachers that are placed on layoff become eligible to return to work at the School District.

Teacher recall shall be executed in the manner prescribed by the Master Agreement between the School District and the Hazel Park Education Association.

Formatted: Line spacing: single

Formatted: Line spacing: single, No bullets or numbering

Deleted: In order to be eligible for a teaching assignment, the teacher must be qualified for the teaching assignment, based on the criteria set by the Superintendent, and have the appropriate certification. In the absence of a qualified teacher with appropriate certification, the School District may consider the ability to obtain an appropriate permit. ¶

Between qualified candidates, teacher placement will be based on the following criteria, in order: ¶
Teacher certification, including whether such teacher placement decision will result in a classroom section not having a certified teacher. ¶
The school schedule; ¶
The prior year effectiveness of teachers qualified for the assignment. ¶
The teacher's disciplinary record; ¶
The teacher's attendance record; ¶

Relevant special training, including completion of relevant training other than professional development or continued education that is required by the District or by state law, including the integration of that training into instruction in a meaningful way; ¶

The reency or relevance of a teacher's experience in a grade level or subject area ¶

The teacher's length of service in a grade level or subject area. Length of service in a grade level or subject area will be made up of two components: ¶

Current length of service in the assignment, and; ¶

Lifetime length of service in the assignment. ¶

Teachers with no relevant special training, or service time with a particular teaching assignment are not qualified candidates for purposes of teacher placement and will only be considered for placement in the teaching assignment if there are no other qualified candidates. ¶

[OPTION B] ¶

May also add the below bullet to the list of criteria. There is some potential risk in doing so as it may be considered overly subjective to be "clear and transparent." ¶

A review of the domains or sub-parts of a teacher's prior year evaluation for ratings relevant to a specific placement;

Formatted: Line spacing: single

Formatted: Line spacing: single, No bullets or numbering

Deleted: A teacher vacancy may be created by the following, subject to approval by the Superintendent: ¶

Transfer of an internal teaching candidate to a vacant position; ¶

A leave of absence is extended beyond sixty school days; ¶

An unplanned resignation or departure occurs which will require a substitute for sixty or more school days; ¶ ... [2]

Formatted: Line spacing: single

Deleted: The Superintendent has the sole authority to determine and conduct a staffing reduction. The Superintendent will conduct any staffing reduction based on the department and location, using following criteria, in order: ¶
The District shall reduce staff starting with the teacher ... [3]

Formatted: Line spacing: single

Formatted: Line spacing: single, No bullets or numbering

Deleted: ¶
The right to recall expires three years after the layoff becomes effective. Only teachers on layoff that are qualified for a vacancy are eligible for recall. ¶
The right to recall is different based on the teacher's mo ... [4]

Deleted: 6

4004-AR Evaluations, Discipline and Discharge, Resignations

Evaluations

Effective July 1, 2024, the evaluation tools for both administrators and teachers will be reclassified to have three ratings: effective, developing, and needing support. Student growth components for both administrators and teachers will be calculated based on the requirements of the Revised School Code. Any disputes regarding evaluations will be subject to the dispute process in Section 1249 of the Revised School Code.

Administrators. The Superintendent will evaluate administrators annually using the School Advance. Beginning in the 2024-2025 school year, for the first three years a school administrator is in a new administrative position, the Superintendent will assign a mentor to the school administrator. The Superintendent will, for each year the administrator is evaluated, conduct a midyear progress report.

Deleted: [insert name of tool]

Teachers. Building principals will evaluate teachers annually using the Danielson framework. All teacher evaluations require at least two observations and at least one observation will be unscheduled. Any midyear progress meetings conducted by Administrators will review relevant student achievement data. The evaluation system will rate teachers with ratings as required by Section 1249 of the Revised School Code. Administrators will provide written feedback to teachers as required by law.

Deleted: [insert name of tool]

Beginning in the 2024-2025 school year, classroom observations must be for a minimum of fifteen minutes but need not be an entire class period. One observation will be unscheduled. Building principals will meet with teachers following observations and provide written observation feedback within ten (10) days of the observation.

Deleted: minutes, but

Deleted: hirty (30)

Employees Whose Evaluations are Not Governed by Section 1249 of the Revised School Code. The Superintendent will determine the manner in which such employees are evaluated.

Discipline and Discharge

Voluntary Discipline and Discharge. Voluntary discipline and discharge should be documented in an agreement approved by the School District's Superintendent.

Deleted: [position]

Involuntary Discipline and Discharge.

Formatted: Font: 10 pt

Due Process. Involuntary Discipline and Discharge should be preceded by such due process as is required by the law and the employee's individual employment contract or collective bargaining agreement.

Authority. The School District's Superintendent have authority to approve involuntary discipline or discharge. Involuntary discipline and discharge (as well as other actions) that trigger the requirements of the Teachers' Tenure Act may only be taken in conformity with the Act's requirements.

Deleted: and [position]

Retirement and Resignation School District employees may retire or resign at any time in conformity with any applicable individual employment contract or collective bargaining agreement. Retirements and resignations must be submitted to the School District's Superintendent. The Superintendent has the authority to accept resignations on behalf of the Board of Education.

Deleted: or [position]

4005-AR Other Matters of Employment

Whistleblowers' Protection Act A person who reasonably believes a violation of the law, Board policy, or these administrative procedures has or is about to occur should submit their concern, in writing, to the School District's Superintendent, or, if the School District's Superintendent is involved in the violation, the

Deleted: [position]

Deleted: [position]

Deleted: 6

President of the Board of Education. Such concerns will be investigated and resolved, to the extent possible.

Deleted: using the process set forth in [insert].

An employee of the School District who becomes aware of conduct on the part of another employee of the School District that is thought to be in violation of law, Board of Education policy or administrative regulation, shall bring the matter to the attention of his/her immediate supervisor. The reporting employee shall also complete and file with the supervisor a Whistleblower Complaint Form. Where the immediate supervisor is the person whose conduct is in question, the written Complaint shall be filed, instead, as follows:

Formatted: Font: 10 pt

Formatted: Justified, Indent: Left: 0"

Formatted: Font: 10 pt

Person Who is the Subject of the Complaint	Complaint to Be Filed With
Immediate Supervisor	Director of Human Resources
Central Office Administrator/Employee	Superintendent of Schools
Superintendent of Schools	President of the Board of Education

Formatted: Font: 10 pt

Formatted: Justified, Indent: Left: 0"

Formatted: Font: 10 pt

Formatted: Justified, Indent: Left: 0"

Formatted: Font: 10 pt

Formatted: Justified, Indent: Left: 0"

Formatted: Font: 10 pt

Formatted: Font: 10 pt

Formatted: Justified

Formatted: Justified, Indent: Left: 0"

Formatted: Font: 10 pt

The person receiving the Complaint shall review the document to determine whether the Complaint arguably alleges a violation that is within the scope of Board Policy 4005. If so, the Complaint shall be forwarded to the Superintendent or his/her designee.

Upon receipt of a Complaint, the Superintendent shall determine whether the Complaint alleges a violation that is within the scope of Board Policy 4005. If so, the Superintendent shall investigate the Complaint and determine whether a violation has occurred. The decision shall be made within 15 school days and the complaining employee shall be advised of the outcome. The name or identity of an individual filing a Whistleblower Complaint shall remain confidential.

An individual who, in good faith, reports conduct that is thought to be a violation of law, Board of Education Policy, or administrative regulation shall be fully protected against actual or attempted retaliation, intimidation, threats or similar acts.

Formatted: Normal, Space After: 9 pt, Pattern: Clear (White)

Formatted: Font:

Employment Contracts and Collective Bargaining Agreements District administrators and teachers are usually employed by the School District pursuant to individual employment contracts. The Superintendent is authorized to work with the School District's attorney to create legally compliant individual employment contracts for administrators and teachers that provide the School District with the flexibility to assign and re-assign staff as necessary to promote the School District's teaching and learning objectives. Individual employment agreements are not binding on the School District unless and until they are approved by the Board of Education in open session.

Deleted: [position]

The Superintendent is directed to review and understand the teaching, staffing, and financial implications of all collective bargaining agreements into which the School District may have entered and, prior to each round of collective bargaining, to propose to the Superintendent necessary and desirable changes to improving teaching and learning in the School District given the School District's financial resources and other limitations. The Superintendent should also police the implementation of the School District's collective bargaining agreements in a legally compliant manner and in the interest of improving teaching and learning in the School District consistent with the School District's financial resources and other limitations.

Deleted: [position]

Deleted: [position]

Negotiations. The Superintendent will, in consultation with the Board of Education, appoint a negotiating team for each round of collective bargaining with each labor organization. The Superintendent will, confidentially in closed session: consult with and inform the Board of Education, of the School District's objective in collective bargaining; how the School District objectives affect teaching and learning in the School District given the School District's financial resources and other limitations; the position of the bargaining unit in collective bargaining; periodically, the progress of negotiations; and, any tentative

Deleted: 6

agreement(s). Tentative agreements and collective bargaining agreements are not binding on the Board unless and until they are approved by the Board of Education in open session.

Interpretation. Individual employment contracts and collective bargaining agreements may not be, or be interpreted, in a manner that is inconsistent with the laws and regulations of the United States or the State of Michigan. Individual employment contracts and collective bargaining agreements may not, and may not be interpreted to, implicitly restrict the legal authority and prerogatives of the Board of Education and the School District, except by clear and unambiguous language approved by the Board of Education in open session.

4006-AR Appeals

A School District employee may appeal a decision arising under or relating to the 4000 series Board policies and administrative procedures. Such an appeal must be submitted to the School District's Superintendent, in writing, no later than 10 calendar days after the employees becomes aware of the grounds for appeal. Such appeals will be investigated and resolved using the process set forth in the Employment Decision Appeal Form.

- Deleted: [position]
- Deleted: [insert].
- Formatted: Font: Not Bold, Not Italic

Deleted: 6

5000-AR

BUSINESS

The 5000 series of Board Policies requires or permits the Superintendent, or his/her designee, to promulgate and implement administrative regulations. The Superintendent, pursuant to this authority, promulgated and implemented these administrative regulations on July 1, 2026 and posted them on the School District website. All School District personnel and Students are required to follow these administrative regulations.

Deleted: [date]

Deleted: [place]

The Superintendent will review the 5000 series of Board Policies and these regulations at least annually and will consider legally compliant revisions and additions to the 5000 series of Board Policies and these administrative regulations.

5001-AR

General

The administrative regulations which follow are supplemented by the Business Office Manual, which is maintained and updated periodically by the Business Office, under the direction of the Assistant Superintendent for Finance and Operations. Its contents are hereby incorporated by reference.

Formatted: Font: Italic, Highlight

5002-AR

Budget Planning and Adoption

The Superintendent designates the School District's Assistant Superintendent of Business, as the administrator with primary responsibility for developing and proposing the District's annual budget and any necessary or prudent budget revisions. The District's Assistant Superintendent of Business will also be the District administrator with primary responsibility for preparing and delivering such reports and data as may be required by the State of Michigan, the Board, or the Superintendent.

Deleted: The Superintendent designates the District's [position] to review the 5000 series of Board Policies and these regulations at least annually. The [position] is also expected to recommend to the Superintendent legally compliant revisions and additions to the 5000 series of Board Policies and these administrative regulations.

Deleted: [position]

Deleted: [position]

The Assistant Superintendent of Business will develop and present the Superintendent with a proposed annual budget on or before June 1 of each school year. The proposed annual budget will meet all applicable legal requirements and, in addition, will be consistent with Board policy and administrative procedures and best practices, including GASB 54 and subsequent guidance/circulars. The Assistant Superintendent of Business will develop and present to the Superintendent, in a timely fashion, such proposed amendments to the District's annual budget as may be warranted by the District's financial circumstances.

Deleted: [position]

Deleted: [position]

In a timely fashion, the Assistant Superintendent of Business will prepare the reports and data that the District is required to file with the State of Michigan and/or post on its website. These reports will be submitted to the Superintendent for review and approval before they are filed or posted. The Assistant Superintendent of Business will also prepare and deliver such other reports and data as may be requested by the Board or the Superintendent.

Deleted: [position]

Deleted: [

Deleted: position]

5003-AR

Purchasing

The School District must procure supplies, equipment, and services to carry out its educational mission. The Superintendent is the School District administrator with primary responsibility for ensuring School District procurement is: consistent with the District's educational mission; as efficient and effective as possible, given the circumstances; and, consistent with all legal requirements and Board policies.

Deleted: [position]

Deleted: . The [position] may recommend to the Superintendent revisions to these administrative regulations necessary to accomplish these goals.

Procurement Using Federal Grants and Awards The following procedures must be followed with respect to federal grants and awards.

Cash Management. Cash management procedures are governed by 2 CFR 200.305. The regulation permits the School District to make payments to vendors by electronic funds transfer, check, warrant, or

Deleted: 6

other means that minimize the time that elapses between the transfer of federal funds to the School.

Disbursements to School District Vendors. Advance payments of federal grants and awards to the School District must be deposited and maintained in insured accounts, whenever possible. Advance payments of federal grants and awards to the School District must be deposited in interest bearing accounts, unless: the School District receives less than \$120,000 in federal awards and grants per year; the best reasonably available interest-bearing account would not be expected to earn interest in excess of \$500 per year on federal cash balances; the depository requires an average or minimum balance so high it would not be feasible given federal and non-federal case resources; or, a foreign government or banking system prohibits or precludes interest-bearing account. Interest earned amounts up to \$500 per year may be retained by the School District for administrative expense. Interest earned over \$500 must be returned according to the procedures described in the regulation.

Allowability. The allowability of costs posted against federal grants and awards is governed by the program legislation, pertinent federal agency regulations, including those referenced in [2 CFR 200.302\(b\)\(7\)](#), and the terms and conditions of the grant or award. School District personnel are also expected to comply with the December 2013 OMB SuperCircular, entitled "Uniform Administrative Requirements, Cost Principles, and Audit Requirements for Federal Awards," applicable Michigan law, and applicable School District policies and administrative regulations.

The School District's [Assistant Superintendent of Business](#) must approve all costs posted against federal grants and awards and, then, only after the School District's grant or award manager has approved a received bill or invoice. Payroll costs will be documented according to the December 2013 OMB SuperCircular. When permitted by the grant or award, indirect costs will be charged using the rate approved by Michigan Department of Education.

Deleted: [position]

Conflicts of Interest. Conflicts of interest are governed by [2 CFR 200.318](#). School District Board members, employees, and agents engaged in the selection, award, or administration of contracts paid for, in whole or in part, by federal grants and awards may not have a prohibited conflict of interest. A prohibited conflict of interest exists when a School District Board member, employee, or agent (or any members of his or her immediate family) has a financial interest in or has or would receive a tangible personal benefit from a firm considered for such a contract. A School District Board member who violates this administrative regulation is subject to discipline by the Board of Education or the Governor. A School District employee or agent who violates this administrative regulation is subject to discipline, up to and including discharge. This administrative regulation does not, and should not be interpreted to, supersede or diminish other laws, Board policies, or administrative procedures concerning prohibited conflicts of interest.

Procurement Procedures. School District procurement procedures are governed by [2 CFR 200.319](#). School District procurement solicitations must: include a clear and accurate description of the technical requirements for the material, product, or service to be procured that does not, in competitive procurements, contain features that unduly restrict competition by prospective vendors; and, identify all requirements prospective vendors must fulfill and all other factors the School District will use in evaluating bids or proposals.

Evaluations of Proposals. Most, but not all, solicitations for supplies, materials and services paid for, in whole or in part, by federal grants and awards involve competitive bidding. [2 CFR 200.320](#), [2 CFR 200.321](#), and/or [2 CFR 200.323\(a\)](#) are applicable to such situations. Among other things, the regulation requires the School District to create a written description of the manner in which the School District will conduct its technical evaluation of proposals by prospective vendors.

Travel. See [2 CFR 200.474](#). The travel costs (i.e., transportation, lodging, subsistence, and related costs) for School District Board members, employees, and agents may not be paid from federal grants and awards unless: they would be reimbursed pursuant to applicable School District policies and procedures; and, the individual's participation is necessary to the federal grant or award.

Construction. As reflected in the Board of Education Policies, the School District will construct new

Deleted: 6

buildings and add to or renovate existing buildings through competitive bidding as required by law. The School District will also purchase materials, equipment, and supplies for School District operations on a competitive basis as required by law.

Procedures.

- Any construction of new buildings or additions or renovations of existing buildings will, to the extent required by law, be based on competitive bidding, typically through an RFP approved by the School District's Superintendent and the Board of Education.
- All purchases of materials, equipment and supplies will be made through the issuance of a purchase order signed by the School District's Assistant Superintendent of Business.
- Prior to issuing a purchase order, competitive pricing is to be pursued, as follows:
 1. *Competitive Bids.* The competitive bidding process will be followed, where required by law.
 2. *Purchases Not Subject to Competitive Bidding.* In all other instances, the School District shall use measures, considered reasonable under the particular circumstances, intended to secure the highest quality product at the lowest possible price.
- Generally, orders or contracts will be awarded to the lowest, responsible, qualified vendor, considering the following factors: price, quality, conformance to specifications, identified needs, service and maintenance, and vendor reliability.

Deleted: the School District's [position],

Deleted: [position]

Procurement of Professional Services Professional services, such as architectural, legal, engineering, consulting, and auditing services, frequently requires familiarity with School District personnel, practices, and facilities. The School District recognizes there are advantages in maintaining continuity in the provision of these services and does not require bidding or annual re-bidding, except in cases where the Superintendent or Board of Education considers it in the School District's best interest. Periodically, the School District may competitively bid such services to ensure that service and pricing are aligned with the School District's best interests and industry norms. The criteria for awarding contracts for professional services will be determined by the Board of Education, following recommendations from the Superintendent, on an *ad hoc* basis.

Bid Protest A vendor who has actually submitted a bid may file a bid protest if that bid is not selected and otherwise conforms with the requirements for a complete bid under the solicitation documents. The bid protest must: contain a complete statement of the basis for the protest and all supporting documentation, including identifying information for the project (e.g., title, bid/RFP date, requisition number); refer to the specific portion(s) of the solicitation or other documents upon which the bid protest is based; and, include the name, address, and telephone number of the person representing the protesting vendor.

A bid protest must be filed in writing with the Superintendent within three (3) business days after the opening of the bid protested. Failure to strictly comply with any requirements for a bid protest will constitute waiver of protest proceedings.

Within five (5) business days after receipt of a bid protest, the Superintendent will review the bid protest. The Superintendent will within a reasonable time thereafter issue a written decision on the bid protest, and the decision will be final. The Superintendent may notify the Board of Education of the bid protest and the Superintendent's decision.

5004-AR Surplus Property

Generally The Superintendent, or designee, will develop a process for the periodic review of all real and

Deleted: 6

personal property owned by the School District to determine whether any property is no longer needed for School District purposes. This may be due, in part, to the fact that the property is outdated or broken and beyond repair.

Disposal of Real Property Real property consists of School District land and buildings and fixtures. The Superintendent, or designee, will periodically review the real property owned by the School District to determine whether any such property is believed to be no longer needed for School District purposes. The Superintendent, or his/her designee, will, based on this review, recommend to the Board that it consider disposing of any real property that has been identified as no longer needed for School District purposes. The recommendation may include the estimated value of the property and possible means of disposition. In cases when the Board authorizes the sale or other disposition of real property, the Superintendent may, with concurrence of the Board, establish the asking price and other minimum terms. This information may be disseminated to real estate brokers, agents, and other persons who have indicated an interest in acquiring the property and the property may be listed or advertised for sale.

If the Board resolves to dispose of surplus real property by seeking bids or offers, the Superintendent, or designee, will solicit bids by publishing a notice including the following information and conditions:

- That sealed offers (or bids) are being solicited;
- The date for submission of offers (or bids) with a statement that late offers (bids) will not be considered;
- The type of offers desired – cash, lease, or exchange;
- The amount of an earnest money deposit which must accompany an offer;
- That the property is offered “as is,” unless otherwise authorized by the Board;
- That the person seeking to acquire the property will be given an opportunity, at the prospective purchaser’s sole expense, to inspect and perform testing customarily required in connection with the purchase of similar property during a period of not more than ninety (90) days (unless otherwise authorized by the Board) and that restoration of the premises and indemnity will be required to be provided by the person or entity seeking to acquire the property;
- That title insurance will be provided by the School District;
- That the offer must be irrevocable for ninety (90) days;
- That a contract to dispose of real property owned by the School District shall not be binding upon the School District unless and until approved by the Board of Education through resolution at a public meeting and executed by the person or persons specifically authorized to do so by the Board; and,
- That the School District reserves the right to accept or reject any and all offers, in whole or in part, and reserves the right to negotiate the terms and conditions of any offer deemed to be in the best interest of the School District. Bids or offers solicited in this fashion will be forwarded to the Board with the recommendation of the Superintendent.

Disposal of Personal Property The Superintendent, or designee, will periodically prepare a list of the personal property of the School District that is found to be no longer needed for School District purposes. The property shall be classified within broad groupings.

Deleted: 6

The list shall be submitted to the Board of Education with a recommendation for disposal of the same. If the Board approves the disposal of some or all of the property, the Superintendent or his/her designee may proceed with the sale or other disposition of the property. The method of sale or disposition shall depend on the nature of the property and other circumstances. All determinations shall be made based upon what is considered to be in the best interest of the School District.

5005-AR Investments

Operating Procedures The Superintendent designates to the School District's Finance Manager primary responsibility for the investment of School District funds. The Finance Manager will publish operating procedures that will be delivered to the Superintendent and Board of Education for approval. These procedures will include: the specific delegation of authority to persons responsible for investment transactions; and, a system of controls to regulate investment activities, to be reviewed annually by the School District's independent auditor. The controls will include:

- Control against improper collusion;
- The separation of transaction authority from accounting and record keeping;
- Custodial safekeeping;
- The written confirmation of transactions for investments and wire transfers; and,
- The development of a form wire transfer agreement.

Reporting Requirements The Superintendent will make a quarterly report to the Board concerning the District's investments. The Finance Director will prepare a quarterly report for the Superintendent concerning the District's investments and deliver it to the Superintendent at least two weeks before the end of each quarter. Each of the Finance Director's quarterly reports to the Superintendent will include detailed information concerning: portfolio diversification; maturity structure; potential risk; and, a comparison of the performance of the School District's portfolio with generally followed market measures.

Separately, the Superintendent will make an annual report to the Board concerning the District's investments. The Finance Director will prepare an annual report for the Superintendent concerning the District's investments and deliver it to the Superintendent on June 1 of each school year. The Finance Director's annual report will include a list of all of the institutions the School District used to make investments during the school year and the types of investments made by each institution. The Finance Director may not use institutions or make investments prohibited by law and may not authorize investments in derivatives, leveraged investments, or other instruments with significant risk of price volatility. The Finance Director, when considering a particular investment, should consider the following criteria, in the following priority: preservation of principal; School District cash flow needs; yield; and, coordination with other available financial services and School District needs.

5006-AR Risk Management

The School District promotes safety and accident prevention for its students and employees in consultation with its insurer(s). The following on-going measures are designed to further this undertaking: building principals will regularly report to the Superintendent or his/her designee all accidents, injuries, and property loss or damage within their school buildings and perceived risks of future harm, with recommendations to minimize such risks; and, the Finance Manager, or his/her designee will arrange for education of students and in-service for employees on matters of school safety and review all School District insurance policies and recommend to the Superintendent and the Board of Education areas in which modifications in coverage are warranted.

Deleted: 6

5008-AR

Meal Charge / Food Services

This administrative regulation gives effect to the Board of Education's Meal Charge/Food Services Policy.

Free School Lunch and Breakfast The School District shall provide reimbursable breakfasts and lunches at no cost to all students in the School District's breakfast and lunch program. [Responsible Administrator] shall submit information regarding the number of reimbursable breakfasts and lunches served as prescribed by the Department of Education, maximize federal reimbursement by operating as if it is eligible for the Community Eligibility Provision of the Richard B. Russell National School Lunch Act, meet the all applicable state and federal standards in the School District's breakfast and lunch programs, make all efforts to maximize and implement policies that require parents or guardians to fill out relevant family income information for the purpose of determining student eligibility for federal free or reduced cost meal reimbursement rates and Community Eligibility Provision eligibility determinations.

Due to the School District's participation in the Community Eligibility Program, many aspects of meal program operation are not applicable to the School District, including consideration of meal account balances, bad debt, notification of same, and collections. For additional information and resources about CEP, please visit <https://www.michigan.gov/mde/services/food/cep>.

Competitive Foods Competitive foods means all food and beverages other than meals reimbursed under programs authorized by the National School Lunch Act and the Child Nutrition Act of 1966, which are available for sale to students on District campuses during the school day. The District is responsible for maintaining records in compliance with the nutrition standards for all competitive foods, as defined under [Z CFR 210.15\(b\)](#). The District is also responsible for ensuring departments or third-party organizations responsible for food service at its schools maintain records documenting compliance with the nutrition requirements for the foods and beverages sold to students. At a minimum, such records must include receipts, nutrition labels and/or product specifications for the competitive food available for sale.

5014-AR

Post-Issuance Tax Compliance

This regulation establishes guidelines and procedures in connection with tax-exempt or tax-advantaged bonds and other debt obligations issued by the School District (generally referred to as "Obligations"). Tax exempt borrowings and other borrowings of the School District, including but not limited to tax-exempt bonds, refunding bonds, tax credit bonds, installment and lease purchase agreements, lines of credit, and state aid notes (SAN) and tax anticipation notes (TAN), and are collectively referred to as "obligations".

The School District intends to ensure that all tax-exempt obligations issued by the District satisfy all requirements of the [Internal Revenue Code of 1986](#), as amended (the "Code") and regulations there under (the "Regulations"). The Internal Revenue Service (IRS) has recommended that issuers of tax-exempt and tax-advantaged obligations have written procedures in place to enable the issuer to effectively monitor the post-issuance compliance requirements outlined in the IRS Code. Accordingly, the School District will maintain a procedure for post-issuance compliance that encompasses the following key elements: due diligence review at regular intervals; identifying the District official or employee responsible for review; training of the responsible District official or employee; retention of adequate records to substantiate compliance (e.g. records relating to expenditure of proceeds); procedures reasonably expected to timely identify noncompliance; and, procedures that the issuer will take steps to timely correct noncompliance

The School District reserves the right to use its discretion as necessary and appropriate to make exceptions or request additional provisions as circumstances warrant. The School District also reserves the right to amend this policy and all related procedures from time to time as deemed necessary in the District's sole discretion. In addition, this policy is subordinate to the Code and any regulations thereto and is subject to amendment or deletion depending on the content of any new regulations or Code amendments promulgated by the United State Treasury.

Deleted: Requests for Reduced-Price or Full-Price Meal Benefits Parents may request reduced-price or full-price meal benefits by submitting [\[the appropriate form\]](#) found at [\[link\]](#), or by contacting [\[person, title or department\]](#) at [\[contact information\]](#).

Meal Account Balance Payment for school meals, other than those provided for free by law, is expected at the time of purchase. Parents are expected to regularly monitor their child's meal account balance online, at [\[link\]](#).

Positive Balances. Any unpaid meal charges or money remaining in a student's meal account balance will be carried over, one time, to the next consecutive school year. The School District will refund balances in excess of \$5.00. The District does not refund balances of \$5.00 or less due to the administrative costs associated with creating a refund.

Insufficient Funds. The School District recognizes that, at times, students may come to school without sufficient funds in their meal account. If so, students will be provided breakfast and lunch consistent with applicable law. The School District **does not** permit charging for breakfast.

Notification and Collection

Low Account Balances. The School District will notify the student's household, by email or, if the District does not know the parent's email address, by telephone, when a student's meal account balance falls below \$[X] for [number] consecutive days. The notification will include the current account balance. The District may choose to use the following sample email and/or robo call:

Hello [\[parent/guardian\]](#). This is [\[name\]](#). I am the [\[position/title\]](#) at [\[school\]](#). I am calling to let you know that [\[student\]](#) has a low balance of \$[X] in their school meal payment account. To ensure your child has enough money to purchase school meals, please add funds to their account as soon as possible. You may do so by going to [\[link\]](#) and using a debit or credit card. If you have any questions, please call us at [\[general contact information\]](#). Thank you.

District personnel shall keep records of all such phone calls or emails sent which will include the date and time of the phone call or email, and the telephone number or email address used.

Negative Account Balances. If a student has a negative balance, they will be provided a reimbursable meal, even if they have incurred a negative account balance. The School District will not use funds students have in-hand to repay a negative balance or other unpaid meal charge debts. Students with negative account balances will not be permitted to purchase additional cafeteria items above and beyond the reimbursable meal provided.

The School District expects all delinquent debts will be paid in full on the last day the student will be in attendance for the relevant school year. Before uncollectable/delinquent debt can be reclassified as bad debt, the [\[department\]](#) must make reasonable efforts to collect on the debt and keep detailed records showing the efforts made, as follows:

Once a student's meal account balance becomes negative for [\[number\]](#) consecutive days, the [\[department\]](#) will contact the household by email or, if the parent's email address is not known, by telephone to request payment. The [\[department\]](#) will also inform the parent of the School District's reduced-price and full-price meal program. The [\[department\]](#) will inform the parent that the matter will be turned over to the building principal if no payment is received within [\[one week\]](#).

If no payment on a student's negative meal account balance is received within [\[number of days/weeks\]](#), the [\[department\]](#) will contact the building principal. The principal (or his or her designee) will contact the student's parents by email or, if the parent's email address is not known, by telephone, to [\[...\]](#)

Deleted: 6

6000-AR

FACILITIES AND OPERATIONS

The 6000 series of Board Policies requires or permits the Superintendent to promulgate and implement administrative regulations. The Superintendent, pursuant to this authority, promulgated and implemented these administrative regulations on July 1, 2026 and posted them on the School District website. All School District personnel and Students are required to follow these administrative regulations.

Deleted: [date]

Deleted: [place]

The Superintendent will review the 6000 series of Board Policies and these regulations at least annually and will consider legally compliant revisions and additions to the 6000 series of Board Policies and these administrative regulations.

6002-AR

Safety and Security

Facilities Inspection and Maintenance Program A comprehensive facilities inspection and maintenance program will assure that School District facilities and grounds are kept safe, clean, and attractive. The Superintendent will coordinate an inspection program that includes, at a minimum: mechanical systems (heating, ventilation, and air conditioning); electrical (interior and exterior); roofs; windows and doors (interior and exterior); gates and fences; interior surfaces (floors, ceiling, walls); fire equipment; restrooms (accessibility, functionality, and cleanliness); sewers; playground and other school grounds; and, overall cleanliness. As necessary, the Supervisor of Building and Grounds will prepare and submit to the Superintendent a report of desirable or necessary repairs and improvements.

Deleted: The Superintendent designates the School District's [position] to review the 6000 series of Board Policies and these regulations at least annually. The [position] is also expected to recommend to the Superintendent legally compliant revisions and additions to the 6000 series of Board Policies and these administrative regulations.¶

Deleted: [position]

Deleted: [position]

School Safety Commission Liaison Pursuant to Section 1241 of the Revised School Code, the Board appoints the Executive Director of Student Services as the School District's school safety commission liaison. The liaison will work with the statewide School Safety Commission and the Office of School Safety to identify model practices for determining school safety measures.

Deleted: [position]

Threat Assessment and Suicide Intervention

Policy 6002 provides for the development of a threat assessment and suicide intervention protocol intended to assist school staff in responding the situations that arise in the operation of the school which pose a threat to the health, safety, and welfare of the school community. This administrative regulation is intended to outline that protocol and the expectations of staff.

1. The Superintendent shall establish, for each school, a threat assessment and suicide intervention team, for the assessment of and intervention with individuals whose behavior may pose a threat to themselves or the safety of school staff or students.
2. The Superintendent shall develop or acquire a threat assessment and suicide intervention tool or form to guide threat assessment and suicide intervention which is consistent with the U.S. Secret Service and Department of Homeland Security's "Enhancing School Safety Using a Threat Assessment Model."
3. A threat assessment team may serve one or more schools as determined by the Superintendent.
4. Each team shall include persons with expertise in school administration, counseling, instruction, and law enforcement and, in the case of any school in which a school resource officer is employed, at least one such school resource officer. The team may include persons with other areas of expertise. Members of the threat assessment and suicide intervention team will be provided training in the use of any threat assessment tool.
5. Each team shall:

Deleted: 6

- a. Provide guidance and training to students, faculty, and staff regarding recognition of threatening or aberrant behavior that may represent a threat to the community, school, or self, including training that a student's communication or behaviors *might suggest* either that an individual may cause physical harm or presents a potential threatening situation and that the threat assessment and suicide intervention team must inquire about the student's access to weapons with the student and when contacting the parent;
 - b. Identify one or two members of the threat assessment and suicide intervention team who can, if necessary, operate or use any video surveillance system, and obtain training for that team member if necessary;
 - c. Identify one or two members of the threat assessment and suicide intervention team who can, if necessary because of the volume of threat assessments, filter reports of concerning conduct with authority to elevate concerns to the full threat assessment and suicide intervention team for review;
 - d. Identify members of the school community to whom threatening behavior should be reported; and
 - e. Recommend school board policies for the assessment of and intervention with individuals whose behavior poses a threat to the safety of school staff or students.
6. The Superintendent may establish a committee charged with oversight of the threat assessment and suicide intervention team(s). An existing committee may be designated to assume the oversight responsibility. Any such committee established for oversight of the threat assessment team(s) shall include individuals with expertise in human resources, education, school administration, mental health, and law enforcement.
 7. All school division employees, volunteers, and contractors are required to report any expressed threat(s) or behavior(s) that may represent a threat to the community, school, or self.
 8. In cases where determined to be appropriate, teams shall follow established procedures for referrals to community services boards or health care providers for evaluation or treatment.
 9. Regardless of threat assessment activities, disciplinary action and referral to law enforcement are to occur as required by school board policy and Michigan law.
 10. Upon a preliminary determination that a student poses a threat of violence or physical harm to self or others, the threat assessment team shall immediately report its determination to the Superintendent. The Superintendent shall immediately attempt to notify the student's parent or legal guardian.
 11. Nothing in this regulation shall preclude school division personnel from acting immediately to address an imminent threat.
 12. Nothing in this policy regulation preclude the threat assessment and suicide intervention team from notifying the Superintendent of any individual (other than a student) who poses a threat of violence or physical harm to self or others.
 13. Upon a preliminary determination by the threat assessment and suicide intervention team that an individual poses a threat of violence to self or others, exhibits significantly disruptive behavior, or has a need for assistance, members of the threat assessment and suicide intervention team may request and obtain criminal history record information (of adults and juveniles) and health records.

Deleted: 6

14. Unless required by law, no member of a threat assessment and suicide intervention team shall re-disclose any criminal history record information or health information obtained pursuant to this section or otherwise use any record of an individual beyond the purpose for which such disclosure was made to the threat assessment team.
15. The threat assessment and suicide intervention team may not maintain the criminal history record printed from the system access terminal, nor may they make copies of it.
16. Juvenile delinquency or criminal history information may not be placed in a student's central educational/scholastic record unless the school is taking disciplinary action related to the incidents. School staff (including members of the threat assessment team) with a legitimate educational interest may store information about such incidents in records they maintain that are separate from the student's educational/scholastic record.

6004-AR School Crisis, Response, and Closure

The Superintendent will appoint a District Crisis Response Team. The Team will meet during the month of August, each year, to review and consider revisions to the School District's School Crisis Response Plan. The Superintendent authorizes and directs the Principal of each building to appoint a School Crisis Team to respond to coordinate the response to crises that may arise at the building. The principal of each building will notify the Superintendent of the members of the building's crisis team no later than September 15 of each school year. In addition, the Board will develop and adopt an Emergency Operations Plan pursuant to [MCL 380.1308b](#).

6005-AR Hazardous Chemicals and Substances

Hazardous chemicals and other substances are present in school buildings and other School District facilities. In order to maintain a safe environment for students, staff and other members of the school community, the following measures will be taken:

Hazard Communication Program The Supervisor of Building and Grounds will have primary responsibility for conducting an annual review and making recommendations to the Superintendent for revisions to the School District's Hazard Communication Program. The Program will include, at a minimum: container labeling; safety data sheets; employee information and training; and, the identification of hazardous substances known to be present within the School District.

Deleted: [position]

Procedures for Storage and Disposal of Chemicals The Supervisor of Building and Grounds will develop procedures for the storage and disposal of chemicals used within the School District.

Deleted: [position]

6007-AR Integrated Pest Management

The School District will provide students, staff and members of the school community with a school environment that is free of pests while reducing the use of harmful pesticides. The Supervisor of Building and Grounds is designated the Integrated Pest Management manager for the School District. He/she will: review and recommend to the Superintendent revisions to the School District's Integrated Pest Management Plan; develop and implement specific procedures to identify pest problems, review control options and application strategies and select, in each particular instance, the least toxic control method to manage problems; and, educate and train staff on pest identification and safe application strategies.

Deleted: [position]

Deleted: 6

6008-AR Transportation

As determined by the School District, school buses will be acquired, operated, secured, and maintained by the School District or its contracted provider for the transportation of eligible children between their home and school of attendance and for school-related trips.

School District Discretion The School District will select bus stops at its discretion. Disabled students will be transported in the manner required by law. The District will determine, on a case-by-case basis and in the Superintendent’s discretion, the extent to which students and others (such as chaperones) are eligible for transportation to or from field trips and extra-curricular activities. Non-public student transportation will be provided in accordance with the laws.

Use of School Buses for Non-School Functions School buses will not be loaned or rented to commercial, private, or non-profit organizations, or any other organization, with the following exceptions: the local Parks and Recreation department, if approved by the Superintendent; field trips within District boundaries during normal school hours for District private and parochial schools, as long as the field trip does not conflict with the transportation needs of the K-12 program; and, participation in local disaster plans.

Transportation Fees A fee may be collected for transporting students enrolled in the District’s K-12 program providing students are being transported to or from a non-mandatory and non-credit event(s) sponsored by the School District and/or other activities permissible under state law. Fees charged shall cover trip expenses.

Travel Reimbursement District employees will be reimbursed for reasonable expenses incurred for pre-approved District-related travel but will not be reimbursed for alcoholic beverages. District employees will be reimbursed at the then prevailing IRS rate for out-of-District mileage incurred on pre-approved District-related travel.

Deleted: travel, but

6011-AR Surveillance of and in School District Buildings and Facilities

The Director of Technology, with the Superintendent’s approval, may promote school safety by employing surveillance of and in School District Buildings and Facilities. In the event of routine and on-going recorded electronic surveillance of the general public or students, the Supervisor of Building and Grounds, will post conspicuous notice that surveillance may be taking place. Recorded electronic surveillance will not take place inside bathrooms, locker rooms, or other places where recorded electronic surveillance would compromise reasonable standards of modesty.

Deleted: [position]

Deleted: [position]

Recorded electronic surveillance may be or become subject to a FOIA request, a subpoena or may be or become an education record within the meaning of FERPA. In such cases, person receiving the FOIA request or subpoena or the building principal (in the case of an education record) will notify the Superintendent that it is or may be necessary to save the recorded electronic surveillance consistent with law and Board policy and administrative regulations.

Deleted: and the [position]

6012-AR Stormwater Discharge

The Superintendent appoints the School District’s Supervisor of Building and Grounds, to determine whether the School District is required to obtain an NPDES Municipal Separate Storm Sewer System (MS4) discharge permit and, if so, to obtain a permit and create a Stormwater Management Program Plan (SWMP) or any other mechanism that implements and carries out those inspections, procedures, and best practices necessary to comply with permit requirements.

Deleted: [position]

Deleted: 6

The 7000 series of Board Policies requires or permits the Superintendent to promulgate and implement administrative regulations. The Superintendent, pursuant to this authority, promulgated and implemented these administrative regulations on July 1, 2026 and posted them on the School District website. All School District personnel and Students are required to follow these administrative regulations.

The Superintendent will review the 7000 series of Board Policies and these regulations at least annually and will consider legally compliant revisions and additions to the 7000 series of Board Policies and these administrative regulations.

7001-AR Michigan Freedom of Information Act

Introduction This Regulation is published by the School District to inform the public of its rights under the Michigan Freedom of Information Act ("FOIA" or "the Act"). The regulation and guidelines, below, are not intended to, and should not be read to limit the rights actually created by FOIA. Accordingly, to the extent this regulation or the guidelines are found to be inconsistent with FOIA, or inconsistent with a future amendment to FOIA, the Act governs. The School District retains the right to revise this regulation and the guidelines.

Requesting Public Records Under FOIA, the Superintendent is the School District's "FOIA Coordinator." Public records may be requested by providing the School District's FOIA Coordinator with a written request that identifies the public records with enough specificity to permit the School District to locate them. For requesters other than indigent persons, the request must also include the requester's complete name, address, and contact information or, if the requester is other than an individual person, such as a company or organization, the request must also include the complete name, address, and contact information of the requester's agent who is an individual person. The written request may be on paper or it may be electronic or digital.

A person may subscribe to public records that are created, issued or disseminated on a regular basis. A subscription is valid for up to six months and may be renewed.

The School District will not accept or respond to a verbal request for public records. However, where a School District employee receives a verbal request and is aware the public records are available on the District website, the School District employee may notify the requestor of the website address.

Response to Request for Public Records The District is required to respond, in writing, to a written request for public records. The District may grant the request, deny the request, or grant the request in part and deny the request in part.

Timeline The District has five (5) business days to respond to a written request for public records. Requests sent by email or other electronic transmission are not considered "received" until the first business day after the email or electronic transmission was sent. If the email or electronic transmission was delivered to the District's spam or junk mail folder, the request is not considered received until the District actually becomes aware of the request. The District may extend the time for responding by ten (10) business days if the nature of the request justifies an extension by so notifying the person who made the request, in writing, and within the original five business day response window.

Types of School District Responses

Granting a Request. The District's FOIA Coordinator will grant a request for public records by so notifying the requestor in a timely manner and in writing. The District will also provide notice if some or all of the public records are available on its website and will include a specific website address, if practicable.

Deleted: -----Page Break-----

Deleted: [date]

Deleted: [place]

Deleted: The Superintendent designates the District's [position] to review the 7000 series of Board Policies and these regulations at least annually. The [position] is also expected to recommend to the Superintendent legally compliant revisions and additions to the 7000 series of Board Policies and these administrative regulations.

Deleted: [title of designated central office administrator]

Deleted: 6

Denying a Request. The District's FOIA Coordinator may deny a request if the request is not specific enough to allow the District to locate the public records in question by so certifying that fact to the requestor in writing. The District's FOIA Coordinator may also deny a request if the requested public records are exempt from disclosure under the Act. If only part of a public record is exempt, the FOIA Coordinator will redact the exempt part and, otherwise, grant the request.

Allowable Fees FOIA allows the District to charge the following fees incurred for processing and responding to FOIA requests, as stated below.

Labor Costs.

Searching for, Locating, and Examining Public Records. The District may charge labor costs directly associated with searching for, locating, and examining requested public records in conjunction with receiving and fulfilling a granted request. Except as provided by the Act, the District will not charge labor costs for searching for, locating, and examining public records that are on the School District's website at the time the request is made.

Separating or Deleting Exempt Information. The District may charge labor costs directly associated with separating or deleting information that is exempt from disclosure under the Act, unless the District has previously redacted the public record(s) and the redacted version is still in the District's possession. The District will not charge for separating documents that are available on its website.

Reproducing Information. The District may charge labor costs directly associated with duplicating or publishing public records. This includes the time spent making paper copies, making digital copies, and transferring public records to non-paper physical media or through the internet, if so requested.

Limitations on Labor Costs. Subject to the Itemization of Allowable Fees section of this Guideline, the District may charge no more than the hourly rate and actual fringe benefits of the lowest paid employee capable of performing the particular task for which the District may charge labor costs, even if the District assigns a more highly paid employee to perform the task. The charge for fringe benefits may not exceed 50% of the employee's hourly rate. The District may not charge overtime except at the request or stipulation of the requestor. If the District's FOIA administrator determines that no District employee is capable of separating or deleting exempt information with respect to a particular request, the District may hire contracted labor to perform the task. In such cases, the District will calculate the time spent by the contracted labor in the same manner it calculates the time of its own employees and the charge for the contracted labor will not exceed six times Michigan's minimum wage. In all cases, labor costs will be charged and estimated in increments of fifteen (15) minutes, with all partial time increments rounded down.

Reproduction Costs.

Non-Paper Physical Media. The District may charge the actual and most reasonably economical cost of reproducing public records on non-paper physical media (e.g., computer discs, computer tapes, or other digital or similar media). The District is not required to reproduce public records on non-paper physical media if it does not have the technology necessary to do so.

Paper Copies. The District may charge the actual incremental cost of reproducing paper copies of public records using the most economical means available (e.g., double sided copies, if double sided copies are available and more economical than single sided copies). In no case will the District charge more than 10 cents per sheet. The District will not charge copying costs for copying documents on its website or the on-site inspection of public records unless the requestor requests paper copies.

Mailing. The District may charge the actual cost of mailing requested public records and the least expensive method of confirming delivery. The District may not charge for expedited shipping or insurance unless specifically requested by the requestor.

Deleted: 6

Waiver, Reduction, or Discount of Allowable Fees. The District may waive or reduce allowable fees if the District determines a waiver or reduction is in the public interest.

Indigence. The District will discount allowable fees by \$20.00 to a requestor who submits an affidavit stating that he or she is indigent and on public assistance or, if not receiving public assistance, stating facts showing inability to pay full allowable fees due to indigence. If the District determines a requestor who submits such an affidavit is not eligible for the discount, the District's written response will inform the requestor of the reason(s) for its determination. The District will not provide an indigence discount to an otherwise eligible requestor if: the requestor has already received discounted copies from the District twice during the calendar year; or, the requestor has been offered or received payment or other remuneration by or from another person.

Protection and Advocacy. The District will discount allowable fees and costs by \$20.00 if the requestor is a non-profit agency designated by the Governor under [Section 931 of the Michigan Mental Health Code, MCL 330.1931](#), and the following additional conditions are met: the request is made on behalf of the agency or its clients; the request is made for reasons wholly consistent with the agency's mission, as described in Section 931; and, the request is accompanied by documentation of its designation, if so requested by the District.

Itemization of Allowable Fees. The District will itemize allowable fees on a Detailed Itemization of Allowable FOIA Fees form.

Good-Faith Deposit. The District may require a good-faith deposit from a requestor before providing public records if the total allowable fees exceed \$50.00 and the District provides the requestor with an estimate of total allowable fees using the Itemization of Allowable Fees and Costs form. The good-faith deposit may not exceed 50% of the total allowable fees and costs. The District's request for a good-faith deposit will include a reasonable and best efforts estimate of the time frame within which the District will provide public records after receiving the good-faith deposit, along with notice that the good-faith deposit is due within 48 days of when the request was sent or else the request will be considered abandoned. The School District is not required to fulfill abandoned requests. Requests are not considered abandoned if the requestor has filed an appeal of the good-faith deposit request within the 48-day timeframe. The District may charge an increased good-faith deposit of up to 100% of the estimated fee before it begins a full public record search for a person who has previously failed to pay allowable fees in full if: the final allowable fees were not more than 105% of the total estimated fees; the public records provided contained the information sought in the prior request and are still in the District's possession; the public records were provided within the School District's reasonable best efforts estimate for the prior request; ninety (90) days have passed since the District notified the requestor the public records were available for pickup or mailing; the requestor is not able to show proof of prior payment; and, the School District provides a completed Detailed Itemization of Allowable FOIA Fees form that is the basis of the increased good-faith deposit. However, the District may not insist on an increased good-faith deposit if: the requestor shows proof of prior payment; the District is paid in full for the prior request; or, three hundred and sixty-five (365) days have passed since the requestor made the request for which full payment was not remitted.

Reduction of Labor Charges for Untimely Response. The District will reduce otherwise permitted labor charges by 5% per day (to a maximum of 50%) for each day the District's response is untimely if: the late response was willful and intentional; or, the written request conveyed a request for information within the first 250 words or the request included the words, characters or abbreviations for "freedom of information," "information," "FOIA," or a recognizable misspelling of such, or appropriate legal code reference on the front of the envelope or the subject line of the request.

Appeals The requestor may appeal the denial of all or part of a request in two ways: submit an appeal to the District's Superintendent or file a civil action in the circuit court where the District is located. The requestor may also appeal an allowable fee calculation that violates the [Act](#) or this administrative regulation.

Deleted: 6

Appeal to Superintendent. An appeal to the Superintendent must include the word "appeal" and identify the reason(s) the Superintendent should reverse the denial or reduce the allowable fee calculation. The Superintendent will respond to the appeal, in writing, within ten (10) business days by reversing the denial or calculation, upholding the denial or calculation, or reversing the denial or calculation, in part, and upholding the denial or calculation, in part. In unusual circumstances, the Superintendent may issue not more than one notice extending his/her time for responding by not more than ten (10) additional business days. If the appeal is based on the District's calculation of fees and the Superintendent upholds the calculation, in whole or in part, the Superintendent must certify and explain the District's calculation.

Civil Action. The requestor may, in addition to appealing to the Superintendent, file a civil action in the circuit court where the District is located. The civil action may be based on the District's failure to timely provide public records or the District's calculation of allowable fees. If the requestor prevails in a case concerning the timely provision of public records, he or she is entitled to reasonable attorneys' fees, costs, and disbursements. If the requestor or the District prevails in part the court may, in its discretion, award all or an appropriate portion of reasonable attorneys' fees, costs, and disbursements. Additionally, if the court determines the District has arbitrarily and capriciously violated the [Act](#) by refusing or delaying the request, the court will order the District to pay a fine of \$1,000.00, which will be deposited in the Department of Treasury's general fund, and, in addition to any actual or compensatory damages, punitive damages to the requestor in the amount of \$1,000.00.

If the requestor prevails in a case concerning the District's calculation of allowable fees by receiving a reduction of 50% or more of the total fee, the court may, in its discretion, award the requestor all or an appropriate portion of his or her attorneys' fees, costs, and disbursements. If the court determines the District has arbitrarily and capriciously violated the Act by charging an excessive fee, the court will order the District to pay a fine of \$500.00, which will be deposited in the Department of Treasury's general fund, and, in addition to any actual or compensatory damages, punitive damages to the requestor in the amount of \$500.00. Separately, if the court determines the District willfully and intentionally failed to comply with the [Act](#) or has otherwise acted in bad faith, the court will order the District to pay a civil fine of not less than \$2,500.00 and not more than \$7,500.00 per occurrence, which will be deposited in the Department of Treasury's general fund.

A civil action based on a denial of public records must be filed within one hundred and eighty (180) days after the District's final determination. A civil action based on the District's calculation of allowable fees must be filed within forty-five (45) days of receiving the completed Detailed Itemization of Allowable FOIA Fees form or within forty-five (45) days of the Superintendent's decision concerning an appeal. If the requestor files a civil action based on the District's calculation of allowable fees, the District is not required to continue processing the request until the court resolves the fee dispute.

7002-AR Community Use of School District Facilities

Generally The School District's buildings, facilities, and property were acquired to support its educational programs and activities. To the extent individual groups or organizations want to use those buildings, facilities, or property for a purpose that is consistent with the School District's mission, educational programs, and activities, the School District, in its discretion, may approve that use. The Superintendent may develop and implement additional administrative procedures permitting the use of District buildings, facilities, and property.

Agreements The individual, group, or organization requesting use of a School District building, facility, or property will complete and execute an Agreement for the Use of School District Buildings and Facilities, or its equivalent. That Agreement will address, at a minimum: the fee the School District will receive, which will be at least sufficient to cover all marginal costs associated with the use; the liability or other insurance the user will carry and the fact the School District will be named as an additional insured; a release of the School District (including School District board members, agents, employees, and volunteers) for any injuries or damages that occur during the use; and, an agreement to indemnify and hold harmless the School District against such injuries, damages, and actual attorneys' fees and costs arising or relating to

Deleted: 6

the use or any related litigation. The Superintendent may waive the requirement for such an agreement for School District-related users.

Facility Rental The School District facilities currently in use for the K-12 instructional program are made available to responsible groups and organizations in the Superintendent's discretion. Groups and organizations requesting the use of District facilities may do so pursuant to the requirements outlined in the Building or Facilities Permit Procedures.

Regulations Pertaining to Rental of School District Facilities

- Those in attendance must confine themselves to the area rented by the organization.
- The use or sale of intoxicating beverage, tobacco, or controlled substances is not permitted on the premises. Violators will be subject to removal and possible prosecution.
- School District facilities are not available for private parties.
- The sale of food or any commodity requires prior approval from the School District. A request must be included on the reservation request form at the time the reservation form is submitted.
- All current fire and safety regulations must be strictly observed.
- An employee of the School District may be on site during events.
- Users of School District facilities will be fully responsible for damage to school property occasioned by the group's use of School District property. The renting organization will be required to replace damaged property at its sole cost and expense.

7003-AR Gifts, Bequests, and Donations

The School District appreciates the generosity of donors who wish to recognize the School District with monetary donations or gifts of property. In order to assure that the School District does not incur a cost as a result of the gift that approaches or exceeds its value, all gifts, bequests, and donations will be submitted to the Superintendent of Schools for approval. As reflected in Board of Education Policy 7003, the Superintendent, or his/her designee, will review an offered gift to assure that the gift: is free of any restriction that is contrary to law or inconsistent with Board policy; is, in the opinion of the Superintendent, fitting and appropriate for District use; does not require excessive installation, alteration or maintenance costs, or otherwise require a large commitment of District resources; and, contains no commercial advertising.

7004-AR Distribution of Information / Materials

The School District periodically receives requests from various organizations to distribute informational or promotional materials on District property. In order to minimize intrusions on the time of students and employees that result from such distribution, the following will apply:

Review Process Organizations must submit the following information for review and approval prior to distribution: a final pdf version of the flyer; and, a cover sheet with the following information: name and phone number of contact person; the method by which the organization wishes to be contacted following review; the target audience to receive the materials (i.e. students, parents, staff, or some combination thereof); and, the name of the school buildings where it is contemplated that the materials will be distributed. The Superintendent will review and approve materials for which a request for distribution has been received before distribution occurs.

Deleted: Fees

Formatted: No bullets or numbering

Deleted: are assessed fees according to the following fee table

Deleted: ;
insert fee table;
Building or Facilities Permit Procedures A group or organization that wishes to use a School District building or facility must obtain a permit from [insert position]. To obtain a permit, the group or organization must: Complete and submit a Facility Use Permit form, or its equivalent, to the Operations Department at least one (1) week prior to the activity. **Payment is due when the building request is made. A \$10.00 late fee will be charged for requests not submitted with the one (1) week time limit. Refunds will be given if cancellation is made five (5) days or more before the event.**

Fees will be charged for additional service from school personnel on weekdays, weekends, or holidays and/or after 10:00 p.m. Monday through Thursday and for any event held on Friday.
Space will be tentatively reserved pending approval of the Building Principal/Supervisor and the Operations Department. Upon approval, the space will be reserved and a confirmation will be communicated to the applicant. The applicant must have the permit with them at the time of building use.
All permits are subject to cancellation for school activities.

Formatted: Highlight

Deleted: s and

Deleted: insurance The Board of Education requires all users of School District facilities to carry comprehensive general liability insurance with limits of not less than \$1,000,000 per occurrence and \$2,000,000 annual aggregate. Furthermore, the Board of Education, its individual board members, officers, and agents, and the School District, as well as its employees and volunteers, shall be named as additional insureds.

Deleted: 6

Content In order to be accepted for distribution, materials may not: be obscene, indecent, or vulgar; advocate illegal activities, violence, or hate; contain libelous or defamatory information; discriminate or contain bias toward any individual's race, gender, sexual orientation, or religious or ethnic identity; be likely to cause substantial disruption of or material interference with discipline or the education of students in the school in which the material is posted or distributed; promote, favor, or oppose a candidate for elected office or a ballot measure; or, advocate religion or a particular faith or religious viewpoint.

Disclaimer All materials that will be distributed on District property must include the following statement:

This event/activity/offer is not sponsored by the School District. The School District assumes no responsibility for the conduct or safety of persons attending or participating in the event/activity/offer.

7005-AR Public Complaints

Citizens who have concerns with District staff, programs, or practices are encouraged to bring their concerns to the person in charge at the closest point of origin. In most cases this will be the building principal. Where the matter is unresolved at that level, the following formal complaint procedure may be utilized:

Complaint Procedure A complaint will: be in writing; be signed by the complaining parties; set forth the specific acts, conditions, or circumstances of concern; identify the relief being requested that is within the authority of the District to grant; and, be submitted to the person in charge at the closest point of origin (typically the building principal)

The building administrator will offer to meet with the complainant to discuss the complaint. Following the meeting, if there has not been a satisfactory resolution, the building administrator will, within five school days after receipt of the complaint, send the written complaint to the Superintendent, together with the outcome at the building level.

The Superintendent will designate a central office administrator to conduct or coordinate an investigation of the complaint and reach a decision within fifteen (15) school days after receipt of the complaint. The decision of the Superintendent's designee shall be communicated in writing to the parties involved. Should a complaint be submitted with less than fifteen (15) school days remaining within the school year, a reasonable extension of this timeline may be taken, as deemed necessary by the person conducting the investigation.

If the complaint has been investigated by the Superintendent's designee, and has not been resolved to the citizen's satisfaction, the citizen may request, within five (5) school days, that the complaint be referred to the Superintendent.

The parties involved in the complaint may request to meet with the Superintendent within five (5) school days of referring the complaint to the Superintendent. Any such meeting must occur fifteen (15) school days after the Superintendent receives the designee's decision.

The Superintendent will make a decision and notify the citizen, in writing, within: fifteen (15) school days after: receiving the complaint and the designee's decision, if the parties involved in the complaint have not requested a meeting with the Superintendent; or, within ten (10) school days of meeting with the parties involved in the complaint. The response of the Superintendent will: deny the allegations contained in the complaint and/or identify corrective measures deemed necessary to resolve the complaint.

Deleted: 6

7007-AR District Support Organizations

Except for student-initiated organizations, all district support organizations must be recognized by the Internal Revenue Service as non-profit, 501(c)(3) charitable organizations prior to engaging in any activity. The Board expects all organizations to operate in a manner consistent with public expectations for the School District and reserves the right to prohibit organization activities at its sole discretion or at the sole discretion of the appropriate building principal. All district support organizations are expected to abide by the Board's policies and these administrative regulations

Except for student-initiated organizations, each district support organization will submit a copy of its bylaws and/or Articles of Incorporation and proof of 501(c)(3) status to the appropriate building principal for review and approval. Each organization will also notify the building principal of any upcoming district support events. Each organization is required to timely inform the building principal in the event the Internal Revenue Service revokes the organization's 501(c)(3) status.

District Support Organizations are entities, groups, or other organizations formed to support the School District or its programs or activities.

The Board expects all District Support Organizations to operate in a manner consistent with public expectations for the School District. All District Support Organizations are expected to abide by the Board's policies and these administrative regulations and District Support Organizations are responsible for their own compliance.

District Support Organizations must use their own accounting and bookkeeping procedures and maintain accounts for income and expenses that are separate from School District accounts. District Support Organizations may not use School District funds, and the School District is not responsible for any purchases or procurements made by District Support Organizations. Under no circumstances may a District Support Organization use the School District's tax identification number. District Support Organizations are encouraged to obtain 501(c)(3) status, where applicable, in order to receive a charitable tax-deduction.

District Support Organizations may not use the School District's name, logo, or mascot without prior approval by the Superintendent, and the Superintendent may revoke any approval previously granted.

District Support Organizations may hold fundraising activities on School District property consistent with applicable policies and administrative regulations and with prior approval by the Superintendent. District Support Organizations must comply with policies and administrative regulations pertaining to the use of School District facilities and property. District Support Organizations may not commingle any funds with other School District funds. All funds and other donations must comply with School District policies and administrative regulations.

Except for student-initiated organizations, each District Support Organization will submit a copy of its bylaws and/or Articles of Incorporation and proof of 501(c)(3) status to the Superintendent for review and approval, to the extent such documents exist. Each District Support Organization will also notify the Superintendent of any upcoming district support events.

Deleted: appropriate building principal

Deleted: building principal

7008-AR Advertising

Approval In accordance with relevant laws, the Superintendent reserves the right to approve or deny any and all requests for advertising on a case-by-case basis, including whether the advertisement is consistent with the educational objectives of the School District. The Superintendent may request that samples of the proposed advertisement be made available for inspection.

Deleted: 6

Content Advertisements may not: be obscene, indecent, or vulgar; advocate illegal activities or violence; contain libelous or defamatory information; illegally discriminate on the basis of race, color, national origin, religion, sex, language, disability, or any other basis prohibited by law; be likely to cause substantial disruption of or material interference with discipline or the education of students in the school or facility in which the advertisement is posted or distributed; promote, favor, or oppose a candidate for elected office or a ballot measure; or advocate religion or a particular faith or religious viewpoint.

Manner of Advertising Advertising on School District premises or by School District students or personnel is prohibited unless, in the sole judgment of the Superintendent, the advertisement: benefits the School District, school, student population, or specific student activity; is consistent with the School District's Wellness policy; and/or is consistent with an exclusive agreement entered into between the School District and the advertiser.

7010-AR School Visitors

In addition to typical visitors to a school building, officials/agents from federal agencies such as Immigration and Customs Enforcement (ICE) or Homeland Security (HS) may appear on school grounds for purposes of engaging in enforcement activity. If an ICE or HS official/agent arrives at the school to engage in enforcement activity, building staff should adhere to the following protocol:

Initial Interaction:

- Politely greet the law enforcement officer at the school's main entrance.
- Request to see official identification and inquire about the purpose of their visit.
- Inform the officer that you will need to notify the school administrator for supervisory review.

Obtain Documentation:

- Ask the officer to provide any legal documents authorizing their action, such as a warrant. Make photocopies for review process.
- Obtain officer name, contact, agency, badge number (do not attempt to photocopy an official badge or Government ID).
- Do not share information or consent to access without legal review.

Contact School Administration:

- Politely ask officer to wait while you notify school administration.
- Immediately contact the principal or designated administrator to apprise them of the situation and provide documentation for legal review process.

Legal Consultation:

- The administrator should promptly reach out to the Superintendent for guidance on how to proceed, ensuring that all actions comply with current laws and district policies.
- The Superintendent will contact legal counsel with any questions/clarifications.

Maintain Confidentiality:

- Do not disclose any information about students or staff without proper authorization.
- Ensure that any intake process discussions regarding the situation are conducted discreetly to protect the privacy of individuals involved.

Await Further Instructions:

- Politely inform the officer that the school is consulting with legal counsel and that they will receive a response shortly.
- Explain that school procedures and federal privacy laws (e.g., FERPA) require verification before sharing any information.
- Do not give consent to the officer to proceed with any enforcement action on school premises until authorized by the school administration in consultation with legal counsel.

Deleted: 6

Post-Interaction:

Record the details of the interaction in a written summary, including reference to any legal documents presented. Retain officer's name, badge number, agency, and stated reason for visit.

7012-AR

Media Utilization

The School District will: post information on the School District website; consider School District-wide mailings on issues of importance; schedule public forums for the dissemination of information and to receive feedback from the community; and, work with local and other media outlets to share School District information with the community.

Deleted: 6

8000-AR GENERAL ADMINISTRATIVE REGULATIONS

The 8000 series of Board Policies requires or permits the Superintendent to promulgate and implement administrative regulations. The Superintendent, pursuant to this authority, promulgated and implemented these administrative regulations on July 1, 2026 and posted them on the School District website. All School District personnel and Students are required to follow these administrative regulations.

Deleted: [date]

Deleted: [place]

The Superintendent will review the 8000 series of Board Policies and these regulations at least annually and will consider legally compliant revisions and additions to the 8000 series of Board Policies and these administrative regulations.

Deleted: The Superintendent designates the District's [position] to review the 8000 series of Board Policies and these regulations at least annually. The [position] is also expected to recommend to the Superintendent legally compliant revisions and additions to the 8000 series of Board Policies and these administrative regulations.

8001-AR Acceptable Use

The School District encourages and promotes the use of technology in our schools and for school operations. To ensure students, staff and parents take full advantage of the technologies available, but in compliance with applicable law, all uses of technology in the School District must have proper authorization and adhere to School District policies. The use of technology is a privilege, not a right, and must be in support of and consistent with the purposes and stated goals of the School District. There are no inherent warranties for technological resources that the School District is providing. The School District will monitor all network activity by, for example, ensuring the presence of a teacher or other appropriate School District staff personnel when students are accessing the internet at school, installing filtering or blocking software on School District computers to restrict unauthorized websites, and monitoring access logs to keep track of websites visited by students in order to restrict access to newly-created or previously unknown websites harmful to minors.

Guidelines Students will use technology as authorized by appropriate school personnel. Only software legally owned and/or authorized by the School District may be put on School District computers. All network activities will be legal and of an appropriate use. Prior approval of the building principal and District web manager is needed to place anything on the building or District web pages.

Technology Users Will:

- Comply with School District policies, rules, and regulations.
- Use networks and technology in support of the School District's educational goals.
- Obey all School District, state, and national copyright laws.
- Report to the building administrator or teacher any misuse of networks and/or technology.
- Use School District equipment responsibly.
- Respect individual work, files, programs, and security.
- Hold harmless the School District from any and all claims or damages of any nature arising from access, use, or inability to access or use the technology or network system.

Technology Users Will Not:

- Intentionally tamper with computer or network components in a way that makes them temporarily or permanently inoperable.

Deleted: 6

- Access, vandalize, or modify anyone else's account, data, files, and/or passwords without authorization of the network administrator or building principal.
- Use School District technology for commercial or "for profit" purposes.
- Use School District technology to impersonate another, or to obtain illegal copies of software or audio, text, or video materials for which the School District does not have ownership.
- Use School District technology to send or intentionally receive messages that are inflammatory, harassing in nature, sexist, racist, or otherwise inappropriate.
- Disclose confidential information, passwords, or access codes.
- Post personal information (such as address or phone number), credit card numbers, bank account numbers, or any other financial information.
- Use School District technology to distribute and/or access materials that:
 1. Violate [FERPA](#), or any other law which affords students certain rights with respect to their education records;
 2. Jeopardize the health and safety of students;
 3. Are obscene, pornographic, or libelous;
 4. Cause disruption of school activities;
 5. Plagiarize the work of others;
 6. Are commercial advertisements; or
 7. Have not been approved by the building administrator, network administrator, or web master.

Any attempt at performing one of the aforementioned prohibited acts is also prohibited.

Internet Safety The School District will implement software and/or other safeguards on School District-owned technology which protects adults and students from accessing images or other online depictions that are obscene, contain child pornography, and, with respect to students, are harmful to minors.

The School District will educate students about appropriate online behavior, including: interacting with other individuals on social networking websites and chat rooms, and cyberbullying awareness and response, in accordance with Board policy 2006 and any implementing regulations.

Artificial Intelligence

The School District's [Assistant Superintendent of Teaching and Learning](#) will be responsible for overseeing the ongoing review of Artificial Intelligence tools. The School District will comply with industry-standard data protection when engaging with any contractor which will use school district data. The use of all tools is subject to the terms of the District's Acceptable Use Agreement. Student use of such tools, even when [off campus](#), may be subject to the terms of the Student Code of Conduct. Student creation of deepfakes which violate the Student Code of Conduct is strictly prohibited.

Deleted: [Role/Title]

Deleted: off-campus

Deleted: 6

The School District's [Assistant Superintendent of Teaching and Learning](#) will provide appropriate training to staff in the use of large language models and generative artificial intelligence. Training will provide guidance on the risks of using AI tools and acceptable uses.

Deleted: [insert responsible administrator]

The use of large language models or generative artificial intelligence by staff is prohibited until the staff receives appropriate training.

Deleted: ¶ ... [6]

Deleted: [OPTIONAL:

Deleted:]

8002-AR Americans with Disabilities Act (ADA) and Section 504 of the Rehabilitation Act (Section 504)

The [ADA](#) and [Section 504](#) prohibit illegal discrimination on the basis of disability. ADA and Section 504 also require the School District to provide a free appropriate public education (FAPE) to eligible students. The manner in which the School District provides FAPE to eligible students and related issues are described in the School District's [504 Handbook](#). This regulation sets forth a procedure for addressing complaints of illegal discrimination arising under the ADA and Section 504.

Deleted: [insert name of document]

Procedure

Step 1. A person who believes that he/she has been discriminated against by the School District may discuss the matter informally with the immediate supervisor in the case of an employee, or the building principal, in the case of a student, or, instead, proceed directly to Step 2. (NOTE: If the immediate supervisor or building principal who is the subject of the complaint, the employee or student may instead contact the School District's Section 504 Compliance Officer, identified below.) The person receiving the complaint shall verbally convey his/her findings to both the person who alleged the violation and the person who is the subject of the complaint within ten (10) days.

NOTE: The informal complaint procedure is provided as a less formal option for a person who believes s/he has been discriminated against or harassed. This informal procedure is **not** required before filing a formal complaint. Moreover, a student who seeks resolution through the informal process may request, at any time, that the matter be moved to the formal complaint process.

Step 2. If the informal Step 1 process does not resolve the matter, or, if the employee or student chooses not to use the informal procedure, a written complaint may be submitted to the employee's immediate supervisor (to the school's principal if by a student). A complaint may also be filed directly with the applicable School District Section 504 Compliance Officer. The complaint shall include: (1) the employee's or student's name; (2) the facts of the incident or action complained about; (3) the date of the incident or action giving rise to the complaint; (4) the type of discrimination alleged to have occurred; and, (5) the specific relief sought. A Step 2 meeting shall be conducted within ten (10) days following the submission of the written complaint. Within the next ten (10) days, the immediate supervisor or principal shall issue a written disposition, with copies to be given to both the person who alleged the violation and the person who is the subject of the complaint.

Step 3. If the supervisor or principal's reply does not resolve the matter, a written complaint may be submitted to the applicable District Section 504 Compliance Officer within ten (10) days of the Step 2 disposition. A meeting shall be conducted at which both parties shall have the right to present witnesses and offer other evidence. Following the meeting, the Section 504 Compliance Officer shall reply in writing to the complainant and the person who is the subject of the complaint within ten (10) days.

Step 4. If the complainant wishes to appeal the decision of the Section 504 Compliance Officer, he/she may submit a written appeal to the Superintendent of Schools within ten (10) days after receipt of the Section 504 reply. The Superintendent, or his/her designee, shall meet with all parties involved and respond to the complaint, in writing, within ten (10) days of the date of the appeal. Copies shall be provided to both the complainant and the person who is the subject of the complaint.

Deleted: 6

Prohibition Against Retaliation The District hereby provides assurance that it strictly prohibits any form of retaliation against persons who utilize this Complaint Procedure.

Service Animals A service animal, as defined by the ADA, means a dog (or in some instances, a miniature horse) that is individually trained to do work or perform tasks for the benefit of an individual with a disability, including physical, sensory, psychiatric, intellectual, or mental disability, or a veteran diagnosed with post-traumatic stress disorder, traumatic brain injury, or other service-related disabilities. A service animal in training means an animal accompanied by an animal raiser or trainer with the intent that animal is being raised, socialized, and trained to become a service animal, and for the purposes of this administrative regulation, is considered a service animal. A service animal is generally allowed in any District-controlled space in which an individual with a disability is allowed. Service animals are not required to have any specific identifying license, paperwork, or harness.

If not obvious, the District may ask whether a service animal is required because of a disability. The District may also ask what work or task the animal has been trained to perform. The District may not ask what disability requires the use of the service animal. Issues or questions related to service animals may be directed to the Superintendent.

Deleted: [office name]

A service animal shall be under the care and control of its handler and shall have a harness, leash, or other tether, unless either the handler is unable because of a disability to use a harness, leash, or other tether; or the use of such restraint would interfere with the service animal's safe, effective, performance of work or tasks. In such cases, the handler shall control the service animal through other means (e.g. voice control, signals, or other effective methods).

The District may ask an individual to remove a service animal from campus if: (1) the animal is out of control and the animal's handler does not take effective actions to control it or (2) the animal is not housebroken. Though the District may exclude a service animal for these reasons, it shall give the individual with a disability the opportunity to participate in the service, program, or activity without having the service animal on the District's property.

Therapy Dogs Therapy animals are professionally trained dogs for, and are actively used for, therapy purposes. Their responsibility is to provide psychological or physiological therapy to individuals other than their handlers. These animals have stable temperaments and friendly, easy-going personalities. Therapy animals are encouraged to interact with a variety of people while they are on duty.

Deleted: on-duty

- Therapy animals may be used in well-defined and very limited instances when a clear benefit for students can be demonstrated. Such instances shall normally be non-recurring.
- All therapy animals and owners shall be tested and accredited by a credible authority as determined by the Administration.
- Employees of the District wishing to use a therapy animal must provide, on an annual basis, the following to the Superintendent/Designee:
 - Proof of current inoculations;
 - Proof of health, such as a current health certificate from a veterinarian;
 - Documentation of adequate liability insurance.

Deleted: Therapy Dogs International

Deleted: or a comparable

Animal Control Requirements All service animals must be properly vaccinated, licensed, and otherwise compliant with all state, county, and/or local animal control or public health requirements.

Approval Employees wishing to use a therapy animal must obtain the approval of the building principal, and adequately document the specific and appropriate educational purpose to be fulfilled through the use of the therapy animal, the frequency of visits, and the anticipated timeframe for the activity.

Deleted: 6

Therapy animals are not considered a reasonable accommodation under the Americans with Disabilities Act (ADA).

Requests for the use of a therapy animal on District property must, whenever possible, be made no less than three (3) weeks prior to the proposed use of the therapy animal. Under no circumstances may a therapy animal be on District property without the prior approval of the Superintendent's Office.

The Building Principal shall notify parents on an annual basis regarding the presence of therapy animals in the school building.

Supervision and Care The owner or handler of a therapy animal is solely responsible for all aspects of the animal's supervision and care, including feeding, exercising, and clean up. Therapy animals must wear proper identification and must be harnessed, leashed, or other form of restraint mechanism. The handler or designated employee is responsible for the disposal of any animal waste.

Removal or Exclusion The District retains discretion to exclude or remove a therapy animal from its property if:

- the therapy animal is out of control and /or the animal's handler does not effectively control the therapy animal's behavior, or
- the therapy animal is not housebroken; or
- the therapy animal's presence or behavior fundamentally interferes with the function of the School, or
- the therapy animal poses a direct threat to the health or safety of others that cannot be eliminated by reasonable modifications.

Injuries or Damage to School District Property The therapy animal's owner or handler is solely liable for any damage the animal might cause to School District property or injury to personnel, students, or others caused by the therapy animal.

General Provisions Whenever an animal will be in a school, the school nurse shall be contacted to determine whether there are students with known allergies in the areas where the animal will be. If allergies exist, parents/guardians must be contacted for further direction.

No animals, other than service animals, may be transported on school buses.

Employees or students who have been bitten by an animal shall report such incident to the principal and the nurse immediately. The principal shall notify the Health Department if the injury merits medical follow-up. The Health Department should determine appropriate actions to be followed if a serious injury results.

Wild animals may not be brought on District premises unless the animal is under the direct supervision of a trained representative of a conservation agency or public zoo.

The Superintendent must approve any classroom pets and visits to the school by any other domesticated animal.

Deleted: Principal

Formatted: Space After: 0 pt

Deleted: ¶

8003-AR

Web Accessibility

With regard to the District website and any District web presence which is developed by, maintained by, or offered through third party vendors and open sources, the District is committed to compliance with [Title II of the Americans with Disabilities Act \(ADA\)](#) and [Section 504 of the Rehabilitation Act of 1973](#) so that students, parents, employees, and members of the public are able to independently acquire the same information, engage in the same interactions, and enjoy the same benefits and services within the same

Deleted: 6

timeframe as those without disabilities, with substantially equivalent ease of use. The District further seeks to ensure that those individuals with disabilities are not excluded from participation in, denied the benefits of, or otherwise subjected to discrimination in any District programs, services, and activities delivered online. All existing, new, or updated web content produced by the District will conform to Web Content Accessibility Guidelines (WCAG) 2.0, Level AA conformance, or updated equivalents, as soon as practicable.

With respect to third-party content, the District, through its Web Accessibility Coordinator, will confirm the accessibility of such content before posting/linking to the District's web presence, to the extent possible, by testing same through a web accessibility checker or similar resource and/or manual checking. If the accessibility of third-party content cannot be verified prior to posting/linking, the District shall avoid posting/linking of same.

If third-party content is verified and **posted but** is later identified as not being accessible **after** posting/linking occurs, the District, through its Web Accessibility Coordinator, will endeavor to determine the basis of the issue by contacting the third-party provider and/or requesting information regarding the accessibility of their products. To the extent possible, the District will determine if an alternate way to provide the third-party content exists. If it is ultimately determined that the third-party content cannot be made accessible – either because it represents an undue burden or would require a fundamental alteration – the District shall keep a record of the inaccessible third party content. A determination of undue burden or fundamental alteration will be made by the Superintendent and/or his/her designee after considering all resources available for use in the funding and operation of the service, program, or activity and will be accompanied by a written statement outlining the reasons for such conclusion.

Deleted: posted, but

Website Audit The District's Web Accessibility Coordinator will be responsible for reviewing all areas of the District's website and evaluating its accessibility on a semester basis or as close thereto as possible. The contemplated review will be completed, subject to District discretion, utilizing free online resources available to the District, a platform audit resource (if applicable), and/or a third-party vendor resource. The District's Web Accessibility Coordinator will also conduct a manual check of the website as part of the contemplated semester review. The results of all reviews/audits will be documented and evaluated. Identified issues will be remediated within a reasonable period of time under the direction of the Web Accessibility Coordinator.

District Training The District will provide annual training for any staff (e.g. administrators, faculty, support staff, student employees) responsible for creating or distributing information with online content. The training will be facilitated, in whole or in part, by an individual with sufficient knowledge, skill, and experience to understand and employ the technical standard(s) adopted by the District. The training will include training on the Web Accessibility Policy, the Administrative Regulation, and staff roles and responsibilities to ensure that web design, documents, and multimedia content are accessible. The District will provide periodic updates to staff, as appropriate, should technology standards change in a readily discernable way. The District will also ensure that new staff are timely provided training consistent with the above expectations. With regard to staff who have already been fully trained at least once on the Web Accessibility Policy, the annual-training requirement may be satisfied by disseminating notice that includes the Web Accessibility Policy (e.g., via e-mail with a link to the policy), highlights any Policy updates, and provides the name and contact information of the Web Accessibility Coordinator to serve as a resource for staff with questions about the accessibility of online content.

Report of Accessibility Concerns/Issues In contacting the District's Web Accessibility Coordinator to report any issues or concerns associated with the accessibility of online content, reporting individuals are encouraged to provide the following information:

- Name;
- Contact information (phone or email);

Deleted: 6

- Type of information that was inaccessible (PDF, video, etc.);
- Specific web page the user was on (URL or page title);
- Date the user was unable to access the information; and
- Any other information the user believes might be helpful to the District in resolving the issue.

Upon report of a concern regarding the accessibility of online content, the Web Accessibility Coordinator will, consistent with District policy, provide the requested information in an alternate format and, as soon as reasonably practical, make the necessary improvements to make the information accessible online.

Formal Discrimination Complaint A student, parent, or member of the public who wishes to submit a formal complaint regarding a violation of [Title II of the Americans with Disabilities Act \(ADA\)](#) and [Section 504 of the Rehabilitation Act of 1973](#) related to the accessibility of any District web presence that is developed by, maintained by, or offered through the District, third party vendors, and/or open sources, may utilize the District's established complaint procedures are contained in administrative regulation [8007-AR](#).

Deleted: [insert number]

Irrespective of the submission of a formal complaint, once the District has been notified of inaccessible content, the reporting party should be provided with access to the desired information in a prompt manner. In this regard, the Complainant should not have to wait for the investigation of the complaint to be concluded before receiving the information that he/she was unsuccessful in accessing through the District's web presence.

8005-AR Communicable Diseases

Where a student or staff member has been diagnosed with a communicable disease, the School District administration will consult the most recent County Health Division Reference Chart (CHD COMMUNICABLE DISEASE REFERENCE CHART) to determine and implement exclusion and readmittance of individuals. [Oakland](#) County Health Division staff will be contacted as needed for consultation and clarification.

Deleted: [insert]

Communicable Diseases Known Not to Be Spread by Casual Contact Communicable diseases that are known not to be spread by casual contact, within the meaning of this regulation include Hepatitis B, HIV infections, ARC (AIDS Related Complex), AIDS, and other diseases that are transmittable by blood, other body fluids, and other body products, which present potentially serious health problems for those who contract the disease. The following procedure is intended to assure that both the rights of the individual and the school community at large are protected, and that each case will be determined on an individual basis.

HIV, ARC, or AIDS When a District employee reasonably suspects that a student or staff member is infected with HIV, ARC, or AIDS, he/she must notify the [Oakland](#) County Health Division, if such action is reasonably thought necessary to: protect the health of the student or staff member; prevent further transmission of the disease; or, diagnose and care for the student or staff member. The District employee shall not provide the [Oakland](#) County Health Division with the name of the student or staff member unless such information is determined by the employee making the disclosure to be reasonably necessary to accomplish the above-mentioned purposes.

Deleted: [insert]

Deleted: [insert]

Request the permission of the affected student's parent or guardian, or the staff member, to inform the Superintendent and other necessary persons of the suspected illness. If such consent cannot be obtained, the employee shall inform the Superintendent of the matter in such a way that the identity of the affected person is not discernible. The Superintendent may then seek a court order permitting the Superintendent to obtain the information and disclose it to Board of Education members and other necessary persons.

Deleted: 6

Communicable Disease Review Committee. Upon receipt of the consent of the affected student's parent or guardian, or the staff member, or a court order permitting the review process to proceed, the Superintendent shall select a Communicable Disease Review Committee and direct the Committee to meet within five (5) school days. The Committee may be comprised of the following individuals:

- An official representative of the District, designated by the Superintendent, who will chair the Committee.
- The principal of the school of the affected student or staff member.
- A physician who is treating the affected individual.
- A physician appointed by the Superintendent to represent the District.
- A representative of the Oakland County Health Division.
- A parent if the affected individual is a student, the affected individual, and/or his/her representative if the affected individual is a staff person.
- A special education teacher, when the affected student is a special education student.
- Other persons designated by the Superintendent, the Committee, or the court.

Deleted: [insert]

Committee Recommendations. The Committee shall make a written recommendation to the Superintendent, based on the affected student or staff member's neurological and physical condition and the expected type of interaction with others in the affected student or staff member's school or employment setting, as to whether the person should be excluded from the school or employment setting and all school sponsored activities, restricted in his/her activities in the school or employment setting, or remain in an unrestricted school or employment setting.

If the Committee recommends that the student or staff member remain in his/her present school or employment setting, but that he/she are restricted from participating in certain activities, or that consideration be given to an alternate setting within the District, the Committee shall further set forth, in writing, the precautionary/sanitary measures, if any, that should be taken to protect the health and welfare of the student or staff member and the school community.

If the Committee recommends that the student or staff member remain in an unrestricted school setting, the Committee must so state in writing, and further state what precautionary/sanitary measures, if any, should be taken to protect the health and welfare of the student or staff member and the school community.

If the Committee recommends that the affected student or staff member be totally excluded from his/her former school or employment setting based upon his/her neurological and physical condition and expected type of interaction with others in that setting, the Committee must so state in writing. The Committee shall also state the conditions under which it would consider the student or employee's return to a restricted or unrestricted school or employment setting.

The Committee shall provide the Superintendent with its written recommendation within ten (10) school days of its meeting, unless the Committee determines that additional time is necessary in order to obtain pertinent medical information regarding the student or staff member's condition and/or that additional diagnostic testing is necessary for a thorough review of the matter.

In the event that the Committee's decision is not unanimous, the dissenting member(s) shall be given the opportunity to attach a written dissenting report to the Committee's recommendation within twenty-four (24) hours of the presentation of the Committee's report to the Superintendent.

Deleted: 6

Upon the Superintendent's receipt of the Committee's written report, the Superintendent shall, within five (5) school days, make a determination regarding the student or employee's status. The Superintendent's decision will be based upon whether, with reasonable accommodations, the student or staff member can remain in the school or employment setting without posing a health risk to himself/herself or others in the school community. In the event that the Superintendent determines that a student or staff member should be excluded from the school setting, he/she shall so advise the affected person, and, where a student is involved, his/her parent or guardian.

Where the Superintendent determines that a staff member who has been affected with HIV, ARC, or AIDS should be excluded from employment, the Superintendent shall attempt to obtain the affected person's permission or petition the circuit court for an order permitting the District to proceed pursuant to the provisions of the applicable collective bargaining agreement, board policy and/or applicable laws. If the employee in question is certified, the Superintendent shall, pursuant to [Article V, Section 2 of the Michigan Teacher's Tenure Act](#), either obtain the person's consent to be placed on a medical leave, or, if consent cannot be obtained, file tenure charges with the Board of Education seeking to place the person on an involuntary medical leave of absence.

Appeals. If the affected student or staff member disagrees with the determination of the Superintendent, he/she may file a written appeal to the Board of Education within ten (10) school days. The Board shall receive and review all necessary and pertinent materials provided by the Committee and the student or employee and provide an opportunity to both the Superintendent and student or employee to provide additional pertinent information. In its discretion, the Board may grant the student or employee a hearing.

The Board of Education may affirm, modify, or revise the decision of the Superintendent within ten (10) school days of the receipt of an appeal. The affected student or staff member shall have the right to remain in the school setting during the tendency of any such appeal, unless an appropriate medical professional confirms that there are clearly documented risks to the infected individual or others in the school setting that could pose an immediate health threat.

Where an affected student or staff member is permitted to remain in either a restricted or unrestricted school setting, the Superintendent shall designate a school representative to monitor changes in the student or staff member's medical status on a monthly basis, or more frequently if deemed appropriate. The Superintendent shall seek written permission from the affected person or parent prior to designating the responsible school representative. If the written authorization cannot be obtained, the Superintendent shall seek an order from the court permitting such. The Superintendent, with input from the Committee, shall reassess the status of the student or staff member at not less often than annual intervals. All time lines set forth herein may be extended where required by the individual circumstances of the case.

Communicable Diseases Known Not to Be Spread by Casual Contact, Other Than HIV, ARC, or AIDS
For communicable diseases which are known not to be spread by casual contact, other than HIV, ARC, or AIDS, the identical procedures set forth above will be followed, except that there will be no necessity of court involvement to obtain the infected person's consent to disclosure of his/her identity to the Superintendent and other necessary persons.

If the District employee determines that disclosure of such information is reasonably necessary to: (1) protect the health of the student or staff member; (2) prevent further transmission of the disease; or, (3) diagnose and care for the student or staff member, the District employee may advise his/her supervisor that a student or staff member may have a serious communicable disease known not to be spread by casual contact. The identity of the student or staff member *SHALL NOT BE* disclosed unless written authorization is obtained from the affected student's parent or the staff member, or is otherwise necessary to satisfy the requirements of this section. The supervisor shall immediately inform the Superintendent or his/her designee.

Confidentiality All persons involved in these proceeds and in the education of an affected student shall respect the student's right to privacy, including maintaining student records and information in accordance

Deleted: 6

with the requirements of the [Michigan Public Health Code, MCL 333.5101 et seq.](#) and the [Family Educational Rights and Privacy Act, 20 USC 1232g](#). The privacy rights of affected staff members shall be similarly affected including maintaining employment records and information in accordance with the requirements of the [Michigan Public Health Code, MCL 333.5101 et seq.](#), the [Bullard Plawecki Employee Right to Know Act, MCL 421.501 et seq.](#), any applicable contractual provisions, and Board of Education policy and regulations.

8006-AR Copyrighted Works

Generally The guidelines, below are intended to assist staff in determining the permitted use of copyrighted materials within the School District. The guidelines apply to materials used within the classroom, as well as in staff members' instructional and research activities. Before beginning or authorizing a reproduction, a School District employee will determine whether the copying is expressly permitted within the guidelines. If copying is not expressly permitted, or if there are any questions, the matter must be brought to the attention of the building principal before any copying is done. Should there be a question about whether a particular use is permitted, staff members are not to proceed without consulting their building principal.

Single Copying for Teachers' Use A single copy may be made of the following by or for a teacher for use in teaching or for research purposes:

- A chapter from a book;
- An article from a periodical or newspaper;
- A short story, short essay, or short poem, whether or not part of a collective work; and/or
- A chart, graph, diagram, cartoon, or picture from a book, periodical, or newspaper.

Multiple Copies for Classroom Use Multiple copies (not to exceed one copy per student in the class) may be made by or for the teacher for classroom use as follows:

- A complete poem if less than 250 words and if printed on not more than two pages;
- An excerpt from a longer poem, containing not more than 250 words;
- A complete article, story or essay of less than 2500 words;
- An excerpt from any prose work of not more than 1000 words or 10% of the work, whichever is less.

(Each of the numerical limits, above, may be expanded to permit the completion of an unfinished line of a poem or of an unfinished prose paragraph.)

- One chart, graph, diagram, drawing, cartoon, or picture per book or per periodical issue.
- Certain "special works" in poetry, prose, or in "poetic prose" which may combine language with illustrations and which are intended sometimes for children and at other times for a more general audience fall short of 2,500 words in their entirety. Such "special works" may not be reproduced in their entirety but an excerpt comprising not more than two of the published pages of such special work and containing not more than 10% of the words found in the text thereof, may be reproduced.

All copies must include a notice of copyright.

Additional Permitted Use – Spontaneity

Deleted: 6

- The copying is at the instance and inspiration of the individual teacher, and
- The inspiration and decision to use the work and the moment of its use for maximum teaching effectiveness are so close in time that it would be unreasonable to expect a timely reply to a request for permission.

Copying, as detailed above, is not intended to serve as a substitute for the purchase of books or periodicals.

8007-AR Discrimination and Harassment

The Board of Education is committed to maintaining an educational and work environment that is free from discrimination and harassment based on race, color, national origin, sex (including sexual orientation and gender identity/expression), disability, religion, genetic information, marital status, pregnancy status or any other legally protected characteristic. The Board has therefore adopted anti-discrimination and anti-harassment policies that prohibit discrimination and harassment by Board members, School District employees, students, contractors, volunteers and others connected with the School District. A student, employee, or any other person who believes that a student or employee has been subjected to discrimination or harassment may seek resolution of the matter through the procedures that follow. Complaints of sexual harassment within any educational program or activity of the School District will be investigated and resolved under 8007.3-AR, as required by Title IX and its implementing regulations (“Title IX sexual harassment”). All other complaints of discrimination, harassment or retaliation, other than Title IX sexual harassment, will be investigated and resolved under 8007.1-AR or 8007.2-AR. The District will work to address and remedy any violations of this regulation that prevent individuals from equal access to an education and to the workplace.

Compliance Officer and Title IX Coordinator The Director of Human Recourses, whose telephone number is (248) 658-5241 and whose email address is kristy.cales@myhpsd.org, is the School District’s Title IX Coordinator for purposes of reports made under 8007.3-AR and the School District’s Compliance Officer when addressing other reports made under this Administrative Regulation.

Deleted: [position]
 Deleted: [insert]
 Deleted: [insert]

Days As used in 8007.1-AR through 8007.3-AR, the word “days” means school days during the school year when school is in session and business days during the summer break.

8007.1-AR Discrimination and Harassment (Non-Title IX) – Students

Generally Any person who believes that a student has been subjected to discrimination or harassment (or retaliated against for opposing discrimination or harassment) should report it to the School District’s Compliance Officer. That report will be resolved through the informal or formal procedures described in this Administrative Regulation.

Definitions for 8007.1-AR

“Complainant” means the student who is reported to have been discriminated against or harassed based on a legally protected characteristic. Complaints of Title IX sexual harassment will be addressed under 8007.3-AR.

“Respondent” means the person who is reported to have discriminated against or harassed Complainant.

“Investigator” means the person investigating a formal complaint of discrimination or harassment.

“Discrimination” means unequal treatment based, in whole or part, on Complainant’s race, color, national origin, religion, sex, marital status, genetic information, disability, or other legally protected characteristic,

Deleted: 6

which adversely affects Complainant's educational opportunities or participation in the School District's educational program or activities.

"Harassment" means behavior based, in whole or in part, on Complainant's race, color, national origin, religion, sex, marital status, genetic information, disability or other legally protected characteristic, which is sufficiently severe and pervasive that it:

- Affects Complainant's ability to benefit from the School District's educational programs or activities;
- Creates an intimidating, threatening, or hostile educational environment;
- Has the effect of substantially or unreasonably interfering with Complainant's academic performance; or,
- Otherwise adversely affects Complainant's educational opportunities.

Informal Complaint Resolution Procedure The informal complaint resolution procedure is a less formal option for Complainants who believe they were subjected to discrimination or harassment. Resorting to the informal procedure is not required before filing a formal complaint. Moreover, at any time during the informal complaint resolution procedure, Complainant may request that the matter be moved to the formal complaint process. The informal complaint resolution procedure will not be used for complaints against District employees or other District-affiliated adults.

Step 1. A student, or any other person, may report discrimination or harassment to any School District employee whose primary responsibility includes student supervision or discipline, including a teacher, counselor, building administrator or central-office administrator, including the Compliance Officer.

If not reported directly to the Compliance Officer, all informal complaints received by School District employees must be reported to the Compliance Officer within two (2) days. The Compliance Officer will either facilitate an informal resolution, as described below, or appoint another person to facilitate an informal resolution.

Step 2. Depending upon the facts, circumstances, and wishes of the Complainant and Respondent, informal resolution may involve, but not be limited to, one or more of the following:

- Counseling Complainant how to effectively communicate the unwelcome nature of the behavior to Respondent.
- Distributing a copy of the School District's anti-discrimination and anti-harassment policy and this Administrative Regulation as a reminder to Respondent and other individuals.
- If both parties agree, the Compliance Officer and Title IX Coordinator may arrange and facilitate a meeting between the Complainant and Respondent to work out a mutual resolution. Such a meeting may include some or all of the features of the restorative practices process described in the Revised School Code, [MCL 380.1310c](#).

Step 3. The Compliance Officer will endeavor to complete the informal complaint resolution procedure within ten (10) days of receiving the informal complaint. If Complainant is dissatisfied with the process at any time prior to agreeing on a mutual resolution, the Complainant may file a formal complaint.

All materials generated as part of the informal complaint resolution procedure will be retained in a single location under the control of the Compliance Officer in accordance with the Board of Education's records retention and/or Student Records policies.

Deleted: 6

Formal Complaint Resolution Procedure

Step 1. A student, or any other person, may file a formal complaint of discrimination or harassment with any building-level or central-office administrator, including the Compliance Officer. If not reported directly to the Compliance Officer, all such complaints must be forwarded to the Compliance Officer within two (2) days.

All formal complaints must include the following information, to the extent it is available:

- The name of Complainant and, if different, the name of the person reporting the allegation;
- The allegation, including a description of relevant incident(s), date(s), and time(s) (if known);
- The name(s) of all persons alleged to have committed discrimination or harassment, if known, or a description/identifying information if the name is not known; and,
- The name(s) or description/identifying information of all known witnesses.

If Complainant is unwilling or unable to provide a written statement including the information set forth above, the Compliance Officer will ask for the information in an interview. Thereafter, the Compliance Officer will prepare a written summary of the interview and ask Complainant to verify the accuracy of the summary by signing it.

Step 2. Typically, within two (2) days of receiving the formal complaint, the Compliance Officer or designee (the Investigator) will initiate a formal investigation to determine whether Complainant has been subjected to discrimination or harassment.

NOTE: Upon receiving a formal complaint, the Compliance Officer will consider whether any action should be taken during the investigation to protect Complainant and Respondent from discrimination or harassment, including, but not limited to, a no-contact order or a change of schedule for Complainant or Respondent. In making such a determination, the Compliance Officer will consult the parties to assess their reaction to the proposed action. If Complainant or Respondent disagree with the proposed action, the Compliance Officer may nevertheless, following consultation with the Superintendent, take whatever actions deemed appropriate and in the best interests of Complainant, Respondent, and the integrity of the investigation.

The Compliance Officer will inform Respondent that a complaint has been received. Respondent will be informed of the nature of the allegations and be provided with a copy of the Board's anti-discrimination and anti-harassment policy and this Administrative Regulation. Respondent will also be provided an opportunity to submit a written response to the complaint within five (5) days. Throughout the course of the process, the Compliance Officer and/or Investigator will keep both parties informed of the status of the investigation and the decision-making process.

Although certain cases may require additional time, the Investigator will endeavor to complete the investigation within thirty (30) days of receiving the formal complaint. The investigation will include:

- Interviews with Complainant and Respondent;
- Obtaining and reviewing any written statements of Complainant, Respondent, and any other witnesses;
- Interviews with other witnesses who may have information relevant to the allegations; and,

Deleted: 6

- Consideration of any relevant documents or other information presented by Complainant, Respondent, or other witnesses.

Step 3. At the conclusion of the investigation, the Compliance Officer and/or Investigator will prepare and deliver a written report to the Superintendent, summarizing the information gathered during the investigation and, if applicable, the date of any report to the police. The report will also provide recommendations based on the evidence, including whether the complaint should be substantiated based on a preponderance of the evidence (“more likely than not”) standard. The recommendations should consider the totality of the circumstances, including the ages and maturity levels of those involved. Disciplinary recommendations, if appropriate, should be reasonably calculated to prevent the recurrence of discrimination or harassment and should consider the factors set forth in Section 1310d of the Revised School Code. Disciplinary recommendations may range from counseling to permanent expulsion, in the case of a student; counseling to discharge, in the case of an employee; and recommendation for censure or a complaint to the Governor, in the case of a Board member. The report will be provided to the Superintendent within sixty (60) days after the formal complaint was made, unless there is good reason for the process to take longer.

Step 4. Absent extenuating circumstances, within ten (10) days of receiving the Compliance Officer and/or Investigator’s report, the Superintendent will issue a final written decision or request further investigation. A copy of the Superintendent’s final written decision will be delivered to both parties.

If the Superintendent requests additional investigation, the Superintendent will specify the additional information that is to be gathered, and absent extenuating circumstances, the additional investigation will be completed within ten (10) days. At the conclusion of the additional investigation, the Superintendent will issue a final written decision as described above.

Filing a Complaint with the Office for Civil Rights Complainant, or any other person, may, at any time, file a complaint with the United States Department of Education Office for Civil Rights at:

U.S. Department of Education
Office for Civil Rights
Cesar E. Chavez Memorial Building
1244 Speer Boulevard, Suite 310
Denver, CO 80204-3582
Telephone: 303-844-5695
FAX: 303-844-4303; TDD: 800-877-8339
Email: OCR.Denver@ed.gov

Field Code Changed

Cooperation with Law Enforcement Agencies In certain instances, an allegation of discrimination and harassment may be investigated as a criminal matter. To the extent permitted by law, the District will comply with law enforcement requests for cooperation.

Retaliation Retaliation against a Complainant, a person who filed a complaint alleging discrimination or harassment, or a person who participates in an investigation under this Administrative Regulation, is strictly prohibited. Upon a finding that a person has engaged in retaliation, appropriate disciplinary action will be taken.

Maintenance of Records All materials generated as a part of the formal complaint process will be retained in a single location under the control of the Compliance Officer and Title IX Coordinator in accordance with the Board of Education’s records retention and/or Student Records policy.

Deleted: 6

8007.2-AR Discrimination and Harassment (Non-Title IX) – Employees

Generally Any employee who believes that they have been subjected to discrimination or harassment not covered by Title IX (or retaliated against for opposing discrimination or harassment) should notify the School District's Compliance Officer and seek resolution of the matter through the informal or formal procedures described below.

Definitions for 8007.2-AR

"Complainant" means the employee who reported that they have been subjected to discrimination or harassment. Complaints of Title IX will be addressed under 8007.3-AR.

"Respondent" means the person who was reported to have discriminated against or harassed Complainant.

"Investigator" means the person investigating a formal complaint of discrimination or harassment.

"Discrimination" means taking an adverse employment action against an employee based, in whole or in part, on the employee's race, color, national origin, religion, sex, marital status, genetic information, age, height, weight, disability or other legally protected characteristic.

"Harassment" means unwelcome physical acts, attempted acts, statements, gestures, jokes, written or graphic material, or other conduct or communications that are both:

- Based on race, color, national origin, religion, sex, marital status, genetic information, age, height, weight, disability or other legally protected characteristics; and
- Sufficiently severe or pervasive to create a hostile working environment.

Harassment may also include sexual advances, requests for sexual favors, or other verbal or physical conduct of a sexual nature, where submission to this conduct becomes a condition of any person's continued employment or the basis for employment decisions. To the extent sexual harassment occurs within any educational program or activity of the School District and is covered by Title IX, the matter will be resolved through 8007.3-AR.

Informal Complaint Resolution Procedure The informal complaint resolution procedure is a less formal option for a Complainant who believes they were subjected to discrimination or harassment. Resorting to the informal procedure is not required before filing a formal complaint. Moreover, at any time during the informal complaint resolution procedure, Complainant may request that the matter be moved to the formal complaint process. The informal complaint resolution procedure will not be used for complaints alleging sexual violence.

Step 1. The Complainant may make an informal complaint, orally or in writing, to: the building administrator of the building to which the employee is assigned; the Superintendent or other central-office administrator; or the Compliance Officer.

If not made to the Compliance Officer, all informal complaints must be reported to the Compliance Officer within two (2) days. The Compliance Officer will facilitate an informal resolution, as described below, or appoint another individual to facilitate an informal resolution.

Step 2. Depending upon the facts, circumstances, and wishes of the Complainant, informal resolution may involve, but not be limited to, one or more of the following:

Deleted: 6

- Advising Complainant how to effectively communicate the unwelcome nature of the behavior to Respondent.
- Distributing a copy of the anti-discrimination and anti-harassment policy and this Administrative Regulation to Respondent and other individuals.
- If both parties agree, the Compliance Officer and Title IX Coordinator may arrange and facilitate a meeting between the Complainant and the Respondent to work out a mutual resolution. However, such a meeting will not be held where sexual violence has been alleged.

Step 3. The Compliance Officer will endeavor to complete the informal complaint resolution procedure within ten (10) days of receiving the informal complaint. If Complainant is dissatisfied with the informal complaint resolution process at any point prior to agreeing to a mutual resolution, the Complainant may file a formal complaint.

All materials generated as part of the informal complaint resolution procedure will be retained in a single location under the control of the Compliance Officer and the Title IX Coordinator in accordance with the Board of Education's records retention policy.

Formal Complaint Resolution Procedure

Step 1. Complainant may file a formal complaint with: the building administrator of the building to which they are assigned; the Superintendent or other central-office administrator; or the Compliance Officer. If not filed directly to the Compliance Officer, the person with whom a complaint is filed must report it to the Compliance Officer within two (2) days.

All formal complaints must include the following information to the extent it is available:

- Complainant's name and, if different, the name of the person reporting the allegation;
- The allegation, including a description of relevant incident(s), date(s) and time(s) (if known);
- The name(s) of all persons alleged to have committed discrimination or harassment, if known, or a description/identifying information if the name is not known; and,
- The name(s) or description/identifying information of all known witnesses.

If Complainant is unwilling or unable to provide a written statement including the information set forth above, the Compliance Officer will ask for the details in an interview. Thereafter, the Compliance Officer will prepare a written summary of the interview, and Complainant will be asked to verify the summary by signing it.

Step 2. Typically, within two (2) days of receiving the formal complaint, the Compliance Officer or designee (the Investigator), will initiate a formal investigation to determine whether Complainant has been subjected to discrimination or harassment.

NOTE: Upon receiving a formal complaint, the Compliance Officer will consider whether any action should be taken during the investigation to protect Complainant and Respondent from discrimination or harassment, including, but not limited to, a change of work assignment or schedule for Complainant or Respondent. In making such a determination, the Investigator will consult the parties to assess their reaction to the proposed action. If Complainant or Respondent are unwilling to consent to the proposed change, the Compliance Officer may nevertheless, after consulting with the Superintendent, take whatever actions deemed

Deleted: 6

appropriate for the protection of Complainant, Respondent, and the integrity of the investigation.

The Investigator will inform Respondent that a complaint has been received. Respondent will be informed of the nature of the allegations and be provided with a copy of the Board's anti-discrimination and anti-harassment policy and this Administrative Regulation. Respondent will also be informed of the opportunity to submit a written response to the complaint within five (5) days. Throughout the course of the process, the Compliance Officer or Investigator will keep the parties informed of the status of the investigation and the decision-making process.

Although certain cases may require additional time, the Investigator will endeavor to complete the investigation within thirty (30) days of receiving the formal complaint. The investigation will include:

- Interviews with Complainant and Respondent;
- Obtaining and reviewing any written statements of Complainant, Respondent, and any other witnesses;
- Interviews with any other witnesses;
- Relevant documents and other information presented by Complainant, Respondent, or any other witnesses.

Step 3. At the conclusion of the investigation, the Compliance Officer and/or Investigator will prepare and deliver a written report to the Superintendent that summarizes the evidence gathered during the investigation and, if applicable, the date any incident was reported to the police. The report will provide recommendations, including whether the complaint should be substantiated based on a preponderance of the evidence ("more likely than not") standard. The recommendations should consider the totality of the circumstances. Disciplinary recommendations, if appropriate, should be reasonably calculated to prevent recurrence of illegal discrimination or harassment. Disciplinary recommendations may range from: counseling to discharge, in the case of an employee; and censure to a complaint to the Governor, in the case of a Board member. The report will be provided to the Superintendent within sixty (60) days after the formal complaint was made, unless there is good reason for the process to take longer.

Step 4. Absent extenuating circumstances, within ten (10) days of receiving the report, the Superintendent will either issue a final written decision regarding whether the complaint has been substantiated or request further investigation. A copy of the Superintendent's final written decision will be delivered to both parties.

If the Superintendent requests additional investigation, the Superintendent must specify the additional information that is to be gathered, and absent extenuating circumstances, such additional investigation must be completed within ten (10) days. At the conclusion of the additional investigation, the Superintendent will issue a final written decision as described above.

Filing a Discrimination or Harassment Complaint with State or Federal Agencies An employee alleging discrimination or harassment, may, at any time, file a complaint with the United States Department of Education Office for Civil Rights at:

United States Department of Education
Office for Civil Rights
Cesar E. Chavez Memorial Building
1244 Speer Boulevard, Suite 310
Denver, CO 80204-3582
Telephone: 303-844-5695
FAX: 303-844-4303;
TDD: 800-877-8339

Deleted: 6

Email: OCR.Denver@ed.gov
Web: <http://www.ed.gov/ocr>

A complaint may also, or instead, be filed with:

United States Department of Labor
Equal Employment Opportunity Commission
Detroit Field Office
477 Michigan Avenue, Room 865
Detroit, Michigan 48226

or

State of Michigan
Department of Civil Rights
Cadillac Place, Suite 3-600
3054 West Grand Boulevard
Detroit, Michigan 48202

Cooperation with Law Enforcement Agencies In certain instances, an allegation of discrimination or harassment may also be investigated as a criminal matter. To the extent permitted by law, the School District will comply with law enforcement requests for cooperation.

Retaliation Retaliation against a person who files a complaint alleging discrimination or harassment, or participates in an investigation, is strictly prohibited. Upon a finding that a person has engaged in retaliation, appropriate disciplinary action will be taken.

Maintenance of Records All materials generated as a part of the formal complaint process will be retained in a single location under the control of either the Compliance Officer or the Title IX Coordinator in accordance with the Board of Education's records retention policy.

8007.3-AR Sexual Harassment Under Title IX Employees and Students

Generally This Administrative Regulation sets forth the procedure the School District follows to investigate and resolve complaints of sexual harassment made against School District employees or students within any education program or activity of the School District, as required by Title IX. Administrative Regulations 8007.1-AR and 8007.2-AR apply to discrimination and harassment on other bases.

The School District's Title IX Coordinator is responsible for implementing 8007.3-AR. The Title IX Coordinator will ensure his/her contact information is posted on the School District's website, included in the School District's annual notifications document, and published in every handbook and catalogue distributed to parents and students.

Definitions for 8007.3-AR

"Complainant" means an individual who is reported to have experienced conduct that could constitute sexual harassment under Title IX.

"Respondent" means the person who has been reported to be the perpetrator of conduct that could constitute sexual harassment under Title IX.

"Investigator" means a person the Title IX Coordinator has appointed to investigate allegations of sexual harassment against Respondent.

Deleted: 6

“Sexual Harassment” means conduct on the basis of sex that falls within one or more of the following categories:

- An employee of the School District conditioning an aid, benefit, or service on Complainant’s participation in unwelcome sexual conduct;
- Unwelcome conduct determined by a reasonable person to be so severe, pervasive, and objectively offensive that it effectively denies Complainant equal access to the School District’s education program or activity; or,
- “Sexual assault” as defined in [20 USC 1092\(f\)\(6\)\(A\)\(v\)](#), “dating violence” as defined in [34 USC 12291\(a\)\(10\)](#), “domestic violence” as defined in [34 USC 12291\(a\)\(8\)](#), or “stalking” as defined in [34 USC 12291\(a\)\(30\)](#).

“Supportive Measures” means non-disciplinary, non-punitive individualized services offered as appropriate, as reasonably available, and without fee or charge to Complainant or Respondent before or after the filing of a formal complaint or where no formal complaint has been filed. Such measures are designed to restore or preserve equal access to the School District’s education program or activity without unreasonably burdening the other party, including measures designed to protect the safety of all parties or the School District’s educational environment, or deter sexual harassment. Supportive measures may include counseling, extensions of deadlines or other course-related adjustments, modifications of work or class schedules, campus escort services, mutual restrictions on contact between the parties, changes in work locations, leaves of absence, increased security and monitoring of certain areas of the campus, and other similar measures. Any supportive measures provided to the complainant or respondent will remain confidential, to the extent that maintaining such confidentiality would not impair the ability of the School District to provide the supportive measures.

Duty to Respond to Known or Reported Sexual Harassment The School District has a duty to respond to allegations of sexual harassment any time a School District employee has notice of sexual harassment or receives a report of alleged sexual harassment. All School District employees are required to promptly report all incidents and/or allegations of sexual harassment to the Title IX Coordinator.

Absent extenuating circumstances, within two (2) days, the Title IX Coordinator will contact Complainant (and/or Complainant’s parent/guardian(s), as appropriate) to discuss how to resolve their concerns, including the option and process for filing a formal complaint. The Title IX Coordinator will also discuss the availability of supportive measures, with or without the filing of a formal complaint. The Title IX Coordinator will consider Complainant’s wishes with respect to supportive measures as well as whether supportive measures are reasonably available and appropriate to restore or preserve Complainant’s access to the School District’s programs or activities without unreasonably burdening Respondent. When the Title IX Coordinator notifies Respondent (and/or Respondent’s parent/guardian) of Complainant’s allegations, the Title IX Coordinator will also discuss the availability of supportive measures with Respondent and consider Respondent’s wishes with respect to supportive measures as well as whether supportive measures are reasonably available and appropriate to restore or preserve Respondent’s access to the School District’s programs or activities without unreasonably burdening Complainant. The Title IX Coordinator will be responsible for offering and coordinating effective implementation of supportive measures.

Action to remove a student-Respondent from the School District’s program or activity prior to a final decision is not a supportive measure. However, the Title IX Coordinator may temporarily remove a student-Respondent from the School District on an emergency basis if, after an individualized risk assessment takes place, the Title IX Coordinator determines that the student-Respondent poses an immediate threat to the physical health or safety of Complainant or any other person. In such cases, upon removal, the Title IX Coordinator will provide the student-Respondent with notice and an opportunity to challenge the temporary removal at the earliest possible date. Any removal of a student-Respondent with a disability

Deleted: 6

shall also comply with federal law, including the Individuals with Disabilities Education Act, Section 504 of the Rehabilitation Act, and the Americans with Disabilities Act.

When the Respondent is an employee, the Title IX Coordinator may, after consulting with the School District's chief human resources officer, place the Respondent-employee on temporary administrative leave. A temporary removal or administrative leave will end when a final decision is reached.

If, as an initial matter, it is clear that the reported sexual harassment is not covered by Title IX because (1) the allegations, even if true, do not rise to the level of sexual harassment; (2) the alleged sexual harassment occurred outside of the School District's program or activities; or (3) the alleged sexual harassment occurred outside of the United States, the Title IX Coordinator will explain how that could impact disposition of a formal complaint as well as how other School District policies, administrative guidelines, or codes of conduct may apply.

Formal Complaint A Complainant (or parent/guardian of a student-Complainant) may file a formal complaint. The Title IX Coordinator may file a formal complaint even if Complainant declines to do so. The formal complaint will include: the names of Complainant and Respondent, or identifying information if Respondent's name is unknown; as complete a description of the alleged sexual harassment as is available, including dates, times, and places; actual and potential witnesses; actual and potential relevant documents, data, and other items; and the signature of the person making the complaint or the Title IX Coordinator.

Response to Formal Complaint and Grievance Procedure.

Generally. The Title IX Coordinator will ensure that, at every step of the Grievance Procedure, the parties are treated equitably; all information and evidence is evaluated objectively; and, there are no conflicts of interest affecting the Title IX Coordinator or any informal resolution facilitator, Investigator, Decision-Maker, or any individual resolving an appeal.

Notice. Upon receiving or filing a formal complaint, the Title IX Coordinator will issue a notice to Complainant and Respondent. The notice will include:

- Information about the School District's grievance procedure, including any informal resolution process;
- Notice of the allegations potentially constituting sexual harassment, including sufficient details and time to prepare a response before any initial interview. Sufficient details include the identities of the parties involved in the incident, if known; the conduct allegedly constituting sexual harassment; and the date and location of the alleged incident, if known.
- A statement that the respondent is presumed not responsible for the alleged conduct and that a determination regarding responsibility is made at the conclusion of the grievance process.
- Notification that the parties may have an advisor of their choice, who may (but is not required to be) an attorney and who may inspect and review evidence.
- Notification of any provision in the School District's code of conduct that prohibits knowingly making false statements or knowingly submitting false information during the grievance process.

If, during the investigation, the School District decides to investigate allegations that were not included in the original notice, the Title IX Coordinator will notify Complainant and Respondent of the additional allegations.

Dismissal. The Title IX Coordinator must dismiss a formal complaint if the allegations: do not establish sexual harassment under Title IX, even if they are true; did not occur in connection with the School District's

Deleted: 6

programs and services; or, did not occur in the United States. The Title IX Coordinator may dismiss a formal complaint, in whole or in part, if: Complainant withdraws some or all of the allegations; Respondent's employment or enrollment in the School District ends; or specific circumstances prevent the School District from gathering sufficient relevant evidence to reach a decision on the formal complaint. The School District's Title IX Coordinator will notify Complainant and Respondent, in writing, if a formal complaint is dismissed, including an explanation for the dismissal. The Complainant or Respondent may appeal the dismissal.

Informal Resolution At any point between the filing of the formal complaint and the decision-maker reaching a determination of responsibility, the parties may voluntarily agree to participate in an informal resolution process. The informal resolution process must be completely voluntary, and may not be initiated until:

- the parties have been provided notice of their rights by delivery of the applicable anti-harassment policy and 8007.3-AR;
- the parties have been informed of the consequences of informal resolution, including that it may preclude the resumption of a formal complaint investigation arising from the same allegations and that records may be maintained and shared; and
- the parties have voluntarily consented to informal resolution, in writing.

Any informal resolution process will be completed within fifteen (15) days of the parties' agreement to participate, absent good cause or written agreement of the parties and the Title IX Coordinator to extend the timeline.

Investigation The Title IX Coordinator or designee (the Investigator) will investigate a formal complaint. The burden of undertaking and completing the investigation rests on the School District. The Investigator will presume Respondent is not responsible unless a final decision against Respondent is reached. The Investigator will not require, seek, or rely on privileged information without consent of the privilege-holder.

Within five (5) days after the Investigator provides Respondent with notice of the formal complaint, Respondent may file a written response. The Investigator will provide a copy of any written response to the Complainant. Regardless of whether Respondent files a written response, the Investigator will undertake an investigation that will include, but not be limited to:

- interviewing Complainant and Respondent, unless they refuse to be interviewed or fail to timely respond to the Investigator's interview request;
- interviewing relevant witnesses and other potentially relevant witnesses who Complainant or Respondent request, unless the witness refuses to be interviewed or fails to timely respond to the Investigator's interview request;
- obtaining, to the extent they are available, all relevant documents, data, and other items identified by Claimant, Respondent, and witnesses;
- preparing an investigative report that fairly summarizes the interviews and relevant evidence; and,
- providing the investigative report to the parties simultaneously.

Neither Complainant nor Respondent are required to participate in the investigation process, including interviews. The Investigator will not draw any negative inferences based solely on a Complainant's or Respondent's lack of participation, but participation is encouraged so that the Investigator has the benefit of hearing the perspective of all parties. The School District will not interfere with the parties' ability to discuss the allegations or gather and present evidence.

Deleted: 6

Prior to finalizing the investigative report, the Title IX Coordinator or Investigator will send each party and their advisor(s) a copy of all of the evidence directly related to the allegations of sexual harassment in the formal complaint. The parties will have up to ten (10) days to review the evidence and submit a written response, which the Investigator will consider prior to completing the investigation report. Absent good cause, the investigation report will be completed with sixty (60) days. The Title IX Coordinator will, upon completing or receiving the Investigator's Report, simultaneously send a copy to Complainant, Respondent, and their advisors, if any, and allow for a written response.

The Title IX Coordinator will also send a copy of the Investigation Report to the Decision-maker, and notify the parties of their right, within ten (10) days, to: submit relevant written questions that the party wants the Decisionmaker to ask a party or witness; receive answers to any such written relevant questions; and allow for additional, limited follow-up questions from each party. Any questions or evidence about Complainant's sexual predisposition or prior sexual behavior are not relevant, unless they are offered to prove that someone other than Respondent committed the conduct alleged by Complainant; or they concern specific incidents of Complainant's prior sexual behavior with respect to Respondent and are offered to prove consent. If the Decision-maker declines to ask a party or witness a question, the Decision-maker will provide a written explanation to the party who posed the question.

The Title IX Coordinator may permit a delay or extension of the investigative timelines for good cause. If this occurs, the Title IX Coordinator will notify Complainant and Respondent of the delay or extension and reason for it. Separately, if Respondent is a School District employee, the Title IX Coordinator will review any applicable collective bargaining agreement and grant any required adjournment of the investigative timelines.

Decision. The Title IX Coordinator will appoint a Decision-Maker, who is not the Title IX Coordinator or Investigator. The Decision-Maker will objectively review the investigation report and relevant evidence gathered through the investigation process. Credibility determinations, if any, will not be based on an individual's status as Complainant, Respondent, or witness. The Decision-Maker will not hold Respondent responsible unless a preponderance of the evidence establishes Respondent sexually harassed Complainant. Absent extenuating circumstances, the Decision-Maker will issue a decision within ten (10) days of receiving the investigation report and evidence and will provide the decision to Complainant and Respondent simultaneously. The decision will include: Complainant's allegations; procedural steps taken with respect to the allegations; findings of fact; the application of the applicable anti-harassment policy, this 8007.3-AR, and the School District's Student Code of Conduct to the facts; and a statement of all rationale for the result as to each allegation, including determinations of responsibility, disciplinary sanctions, whether Complainant will be provided remedies to restore or preserve equal access to the School District's education programs and activities, and the procedure and bases for appeal. Upon a finding of responsibility, sanctions for Respondent-students may range from administrative intervention to permanent expulsion. Sanctions for Respondent-employees may range from counseling to discharge. Sanctions for Respondent-Board members may range from censure to a petition to the Governor for removal from the Board of Education. Remedies may include counseling, extensions of deadlines or other course-related adjustments, modifications of work or class schedules, campus escort services, mutual restrictions on contact between the parties, changes in work or housing locations, leaves of absence, increased security and monitoring of certain areas of the campus, and other similar measures.

Appeal. Within five (5) days of the Decision-Maker sending the decision to the parties and any advisors, Complainant or Respondent may appeal the Decision-Maker's decision by filing an appeal with the Superintendent on one or more of the following bases:

- Procedural irregularity that affected the outcome;
- New evidence being discovered that was not reasonably available at the time of the determination or dismissal; or

Deleted: 6

- A conflict of interest or bias for or against Complainants or Respondents generally or the individual Complainant or Respondent by the Investigator, Title IX Coordinator or Decision-Maker that affected the outcome of the grievance process.

The Superintendent will provide notice to the opposite party if an appeal is filed, including a copy of the appeal, and an opportunity to respond. The appeal must include all of the reasons the appealing party disagrees with the decision as it relates to the permissible bases for appeal. The Superintendent will review the appeal, and after considering the appeal, the decision, and any other relevant evidence or information relevant to the appeal, may either: (1) affirm the decision, in whole or in part, or (2) reverse the decision, in whole or in part. The Superintendent may also remand the decision, in whole or in part, for additional investigation by the original or a different Investigator and/or further consideration by the original or a different Decision-Maker. Absent extenuating circumstances, the Superintendent will issue the appeal decision within ten (10) days of receiving the appeal or response, if any, and provide his/her decision to the parties simultaneously. The grievance process is complete and a final decision is reached when no timely appeal is taken or after the appeal process is completed.

Training The Title IX Coordinator will ensure that the Title IX Coordinator, all informal resolution facilitators, Investigators, and Decision-Makers (including those who resolve appeals) receive the following training: the definition of sexual harassment; the scope of the School District's programs and activities; how to determine whether information and evidence is relevant, including the application of Title IX's "rape-shield" provision; the grievance process, including how to conduct an investigation, how to prepare a fair summary of evidence gathered during an investigation, how to prepare a decision, and how to resolve an appeal; and, how to serve impartially, including avoiding prejudgment of facts, conflicts of interest, and bias. The Title IX Coordinator is responsible for ensuring the School District's training and training materials are posted on the School District's website.

Confidentiality and Retaliation Except as required or permitted by law, the School District will keep confidential the identity of any individual who makes a report or complaint of sexual harassment, any individual who is identified as a potential or actual Complainant or Respondent, and any witness. Neither the School District nor any other person may retaliate against an individual who has made a report or formal complaint or participated or refused to participate in an investigation or other proceeding under this Administrative Regulation.

Filing with OCR or EEOC An employee or student alleging harassment may, at any time, file a complaint with the United States Department of Education Office for Civil Rights at:

United States Department of Education
 Office for Civil Rights
 Cesar E. Chavez Memorial Building
 1244 Speer Boulevard, Suite 310
 Denver, CO 80204-3582
 Telephone: 303-844-5695
 FAX: 303-844-4303;
 TDD: 800-877-8339
 Email: OCR.Denver@ed.gov
 Web: <http://www.ed.gov/ocr>

Field Code Changed

Field Code Changed

An employee alleging sexual harassment against another employee or supervisor may also, or instead, file a complaint with:

United States Department of Labor
 Equal Employment Opportunity Commission
 Detroit Field Office
 477 Michigan Avenue, Room 865
 Detroit, Michigan 48226

Deleted: 6

or

State of Michigan
Department of Civil Rights
Cadillac Place, Suite 3-600
3054 West Grand Boulevard
Detroit, Michigan 48202

Cooperation with Law Enforcement Agencies In certain instances, an allegation of sexual harassment may be investigated as a criminal matter. To the extent permitted by law, the School District will comply with law enforcement requests for cooperation.

Record Retention The School District will retain, for at least seven (7) years: all training materials; all reports received by the Title IX Coordinator and actions taken in response to such reports, including why any decision not to provide supportive services was not clearly unreasonable; and, all formal complaints, documents, and other items (including data) arising from formal complaints or investigations conducted pursuant to this Administrative Regulation, including investigative reports and related documents, decisions, appeals and appeal decisions, and informal resolutions.

8009-AR Digital Communications

Digital communication (including social networking) provides educational and other opportunities for staff and students. There are also potential pitfalls arising from, among other things, the speed, permanence, and perceived anonymity of digital communication. These regulations are intended to help staff and students take advantage of opportunities presented by digital communication in a manner that enhances education, student achievement, and appropriate relationships between staff, students, parents, and the larger community. These regulations are not intended, and should not be interpreted, to limit the legal rights of any person.

Digital Communication Involving Students Digital communication between staff and students should always be professional and of the same content, tone, and demeanor as in-school communications. This applies to direct communication between staff and students and to communication to which students reasonably may be exposed. Unless otherwise protected by law, examples of inappropriate digital communication include, but are not limited to:

- Communication that violates Board Policy, such as: communication that discloses personally identifiable information about students (see Policy 2003); communication that violates Board Policy against illegal harassment (see Policy 8007); etc.
- Communication that is false or misleading.
- Communication that attributes the staff member's personal views to others, including the School District, school administration, or other staff members.
- Communication that defames or personally insults staff members or students or otherwise undermines any staff member's ability to fulfill their responsibilities to the School District or its students.
- Communication that defames or personally insults Board members, parents or other community members.
- Communication stating or suggesting the desirability of confidentiality vis-à-vis students' parents or other staff members.

Deleted: [

Deleted:]

Formatted: Not Highlight

Deleted: [

Deleted:]

Formatted: Not Highlight

Deleted: students, or

Deleted: 6

- Communication that has as its purpose or effect the development of a romantic or sexual relationship between a staff member and a student, or that reasonably may be interpreted as having that purpose.

The School District encourages staff to use School District equipment and sites for all digital communication with students. School staff may not communicate with students through personal social media and other similar platforms, like Snapchat, that promptly delete evidence of those communications with students. Use of messaging apps, like Remind, which send general communications and alerts to parents and students are not prohibited.

The School District does not have the resources or ability to police digital communication between and among students. However, students may be subject to school-imposed disciplinary sanctions when their digital communication violates the Student Code of Conduct or interferes with the rights of others or is reasonably anticipated to result in the disruption of school or school activities. Separately, the School District reserves the right to report suspected criminal misconduct to police authorities.

Digital Communication Involving Board and Staff Members, Parents, and Others Digital communication between Board and staff members, parents, and other community members or adults should always be professional. This applies to direct communication and to communication to which they reasonably may be exposed. Unless otherwise protected by law, examples of inappropriate communication include, but are not limited to:

- Communication that violates Board Policy, such as: communications that disclose personally identifiable information about students (see Policy 2003); communication that violates Board Policy against illegal harassment (see Policy 8007); etc.
- Communication that is false or misleading.
- Communication that attributes personal views to others, including the School District, school administration, or other staff members.
- Communication that defames or personally insults staff members or students or otherwise undermines any staff member's ability to fulfill their responsibilities to the School District or its students.
- Communication that defames or personally insults Board members, parents, or community members and is not otherwise protected by law.

Personal Digital Social Networking The School District does not have the inclination, resources, or ability to police the off-duty behavior of staff members. At the same time, staff must be cognizant of the fact they serve as role models for our students and, to the extent their personal social networking is "public" or includes members of the school community, such staff members may be subject to greater scrutiny. Furthermore, their communications and behavior may adversely impact their ability (or the ability of the School District or their colleagues) to carry out their responsibility of educating students in a safe and supportive educational environment. For these reasons, staff are reminded that off-duty digital communication may result in investigation, disciplinary sanctions, or discharge when those communications disrupt the educational environment or adversely affects or undermine the staff member's ability to perform their jobs.

Social Media Authorizations

The Superintendent will review the Board Policy governing Digital Communications and these administrative regulations at least annually. The Superintendent will maintain and update a list of designated District Social Media accounts. School District social media accounts must be named after

- Deleted: [
- Deleted:]
- Formatted: Not Highlight
- Deleted: [
- Deleted:]
- Formatted: Not Highlight
- Deleted: students, or

- Deleted: designates the School District's [position] to
- Deleted: [
- Deleted: position]
- Deleted: 6

school buildings, facilities, or departments and maintained by School District administrators or communications department staff.

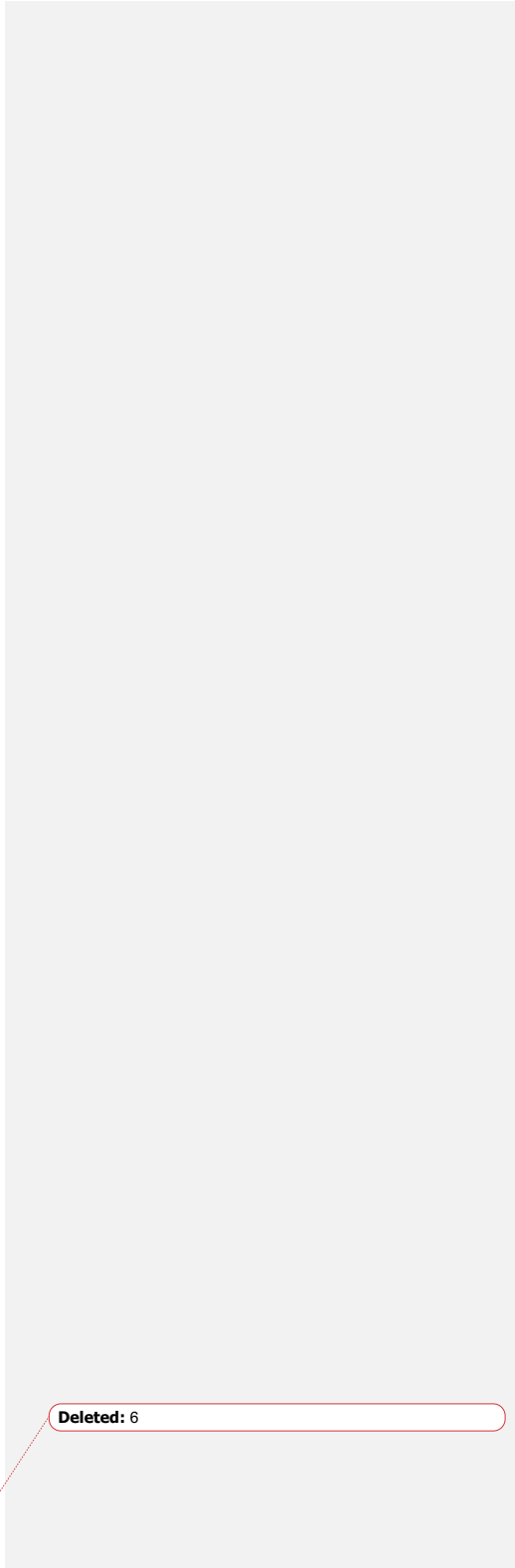

Deleted: 6

Page vi: [1] Deleted **Sutton, Kevin** **5/4/26 8:53:00 AM**

Page 33: [2] Deleted **Sutton, Kevin** **5/4/26 8:50:00 AM**

Page 33: [3] Deleted **Sutton, Kevin** **5/4/26 8:50:00 AM**

Page 33: [4] Deleted **Sutton, Kevin** **5/4/26 8:51:00 AM**

Page 42: [5] Deleted **Sutton, Kevin** **5/4/26 8:29:00 AM**

Page 58: [6] Deleted **Sutton, Kevin** **4/14/26 10:48:00 AM**



To: Hazel Park Board of Education
From: Dr Amy Wilcox, Superintendent
Subject: Integrated Pest Management Handbook
Date: May 11, 2026

We are providing an update on the Integrated Pest Management (IPM) Handbook and to seek your approval of the revised plan for the upcoming year.

Overview of the IPM Handbook:

The IPM Plan outlines the goals and expectations for managing pests within our school facilities and surrounding areas.

This plan includes:

- Documentation: Recording pests noted in the area.
- Action Steps: Collaborating with our pest management company to determine and implement appropriate responses.
- Preventive Strategies: Establishing procedures to avoid future infestations.

Maintaining acceptable standards of sanitation and infection control across the district is essential to our students' and staff's health and safety. Preventing pests from infesting our buildings and immediate surroundings is crucial to this effort. For this purpose, a pest is defined as any living creature that may interfere with the safe and sanitary operation of our schools.

To achieve our goal, the plan combines prevention and exclusion techniques, enforces pest management policies, and ensures close collaboration between custodial services, buildings and grounds staff, and our pest management company.

Plan Review and Current Status:

The current Pest Management Handbook has been revised earlier this year to address and incorporate insights from past and current pest issues identified in each building. I am pleased to report that, across the district, we have only experienced minor nuisance issues, with no significant infestations reported in the past year.

We are now bringing this revised Pest Management Handbook to the Board for your approval. Your support in this matter is crucial to ensuring the continued effectiveness of our pest management efforts.



Strategic Goal Alignment

- **Resources:** The Hazel Park School District will maximize its resources to assure high quality education by fostering financial stability, preserving and utilizing quality facilities, and integrating state-of-the-art technology.

Funding Source: Cost to implement the IPM is budgeted in the General Fund and is essentially the charges incurred for the monthly services of Ecolab.

Recommendation

We are asking the Board to approve the Integrated Pest Management Handbook, as presented

**APPROVED AND RECOMMENDED FOR
BOARD ACTION**

Amy Y. Wilcox, Ed.D.

Superintendent



STATEMENT OF INTEGRATED PEST CONTROL HAZEL PARK SCHOOLS

Integrated Pest Management Policy for Michigan Schools

Scope and Application

This integrated pest management (IPM) policy applies to all pest control activities and pesticide use in the school building and related facilities including grounds. Recipients of this policy include faculty, other staff, or any employees monitoring or treating pest problems including any contractors who monitor and/or treat pest problems. Each recipient is required to follow this policy.

Purpose

The goal of this integrated pest management policy is to provide a safe and healthy learning environment that is relatively pest-free with the least possible use of pesticides. To achieve this goal, it is the policy of Hazel Park School District to develop, implement and maintain an integrated pest management program for the control of pests and minimize pesticide exposure to children, faculty, and staff. This policy is consistent with the State of Michigan's Act 451, Part 83 that encourages schools to adopt an IPM strategy. Sanitizers, germicides, disinfectants, or antimicrobials are exempt from the IPM /notification requirements. This policy adheres to the principles of IPM and is conducted in accordance with all federal and state laws and regulations and local ordinances.

Pests are controlled to protect the health and safety of students and staff, maintain a productive learning environment and maintain the integrity of school buildings and grounds. IPM is a pest management system that uses all suitable techniques in a total management system to prevent pests from reaching unacceptable levels or to reduce existing pest populations to acceptable levels while balancing the risk of the pest with the potential risk of the management technique.



Development of IPM program

The school IPM program written under this policy will state the school's goals regarding the management of pests and the use of pesticides. It will reflect the school's site-specific needs and includes the following elements as required by law:

- a. Site evaluation, including site description, inspection, and monitoring and the concept of threshold levels.
- b. Consideration of the relationship between pest biology and pest management methods
- c. Consideration of all available pest management methods, including population reduction techniques, such as mechanical, biological, and chemical techniques and pest prevention techniques, such as habitat modification.
- d. Pest controls methods selection, including consideration of the impact on human health, especially for children, and the environment.
- e. Continue evaluation of the integrated pest management program.

The Superintendent/Designee shall be responsible for ensuring that an IPM program is developed and is in compliance with Act 451, part 83.

IPM Coordinator

The Superintendent shall designate an integrated pest management coordinator, who is responsible for the implementation of the school integrated pest management policy. The IPM Coordinator, in accordance with Act 451, Part 83, can also be the schools' contact person responsible for maintaining records with the specific information on pest infestation and actual pesticide application, and a copy of the school's IPM program.

Education /Training

The school community will be educated about potential pest problems and IPM methods used to achieve the pest management objectives.

The IPM Coordinator, other school staff and pesticide applicators involved with implementation of the school IPM policy will be trained in appropriate components of IPM as it pertains to the school environment.

Students, parents/guardians will be provided with information on this policy and instructed on how they can contribute to the success of the IPM program.

Record keeping

Records of pesticide use shall be maintained on site to meet the requirements of the Michigan Dept. of Agriculture and the school board. Records shall also include, but are not limited to, pest surveillance data sheets and other non-pesticide pest management methods and practices utilized.



Notification/Posting

The Superintendent/ Designee of Business or IPM Coordinator of Hazel Park Schools, is responsible for timely pre-notification to students’ parents or guardians and the school staff of pesticide treatments pursuant to the requirements under the Natural Resources and Environmental Protection Act 451, Part 83.

Re-entry

In accordance with the Natural Resources and Environmental Protection Act 451, Part 83, reentry to a pesticide treated area may not occur less than 4 hours after application unless product label requires a longer reentry period. “Outdoor ornamental and turf applications of liquid spray pesticides shall not be made on school grounds within 100 feet of an occupied classroom during normal school hours or when persons are using the treatment area”.

Pesticide applicators

The IPM coordinator shall ensure that pesticide applicators, all district staff, boosters and volunteers follow state regulations, including licensing requirements, applicator certification or registration, and IPM training, label precautions, and must comply with all components of the School IPM Policy.

Evaluation

Annually, for public schools, the Superintendent/Designee will report to the local school board on the effectiveness of the IPM plan and make recommendations for improvement as needed.

The Superintendent/Designee is responsible to develop guidelines/procedures for the implementation of this policy.

**Integrated Pest Management Program For
Hazel Park Schools**

IPM Objectives

- **KEEP PESTS OUT**
- **KEEP THINGS ‘PEST CLEAN’**
- **STORE FOOD IN PLASTIC CONTAINERS**
- **GET RID OF CLUTTER**
- **GET RID OF CARDBOARD**
- **MONITOR FOR PESTS**



Focused mitigation of the following items:

- **FOOD**
- **WATER**
- **WARMTH**
- **A HIDING PLACE**
- **A WAY IN**

RESPONSIBILITIES OF THE PEST CONTROL CONTRACTOR

The pest control contractor will comply with all Federal and State laws and regulations. The pest control contractor is responsible for establishing and implementing the pest prevention program, with emphasis on exclusionary techniques. The best control contractor is responsible for identifying pest problems and for designing a strategy to eliminate those problems, whenever they can be safely eliminated.

1) RECORDS

The pest control contractor will maintain pest control application records for every building serviced.

2) SCHEDULE

The pest control operator will provide school management with a schedule of pesticide application, whenever necessary. Currently the pest control contractor is scheduled onsite visits each month to review the mitigation in place and review logs in every building for issues. Additional visits may be required at the request of the District based on situations encountered in the buildings as needed.

3) INSPECTION OF OUTDOORS AREAS

During the course of a visit, the pest control operator will inspect all areas adjacent to the buildings. The pest control operator will report any existing condition that may create a pest harborage, preventable pest entry point, or breeding grounds. The pest control operator will check the grounds for burrows and other signs of rodents. Because of the dangers associated with their droppings and ectoparasites, the pest control operator will report critters, feral animals, and birds nesting or flocking in the immediate vicinity of the buildings. If in the opinion of the pest control operator, it becomes necessary to establish a control program for critters, birds, or feral pests, the pest control operator will notify the School Superintendent.



4) INSPECTION OF INDOORS AREAS

The pest control contractor will regularly inspect all dietary areas, and any other area where pests are seen or reported. If it is necessary to apply pesticides, the pest control applicator will indicate in writing the type of pesticide used, the rate of dilution (if applicable), the technique of application, and the reason for making the application.

5) PEST CONTROL STRATEGY

The pest control operator will submit to the building manager a report of any pest sighting, including approximate number and type of pest. The pest control operator will notify custodial staff of any housekeeping deficiency or maintenance problem encountered in the course of the inspection. The pest control operator will notify the custodial staff of any repairs that have to be made, or any procedure that has to be changed, to maintain an environment free of pests without resorting to pesticides. The pest control operator will make recommendations to the custodial staff regarding the installation or purchase of mechanical or electrical means of pest control, should they be needed.

6) APPLICATION OF INSECTICIDES

No pesticide will be applied in the school buildings by anyone other than the pest control contractor. Under normal conditions, the pest control contractor will apply insecticides only when other means of control have proven impractical or ineffective.

Under the following circumstances, the pest control operator may resort to the use of insecticides other than bait.

- 1) When an unavoidable influx of pest breaches the threshold of acceptance, and proper notification has been given.
- 2) Aerosols or other pesticides may be used when the presence of stinging or poisonous insects creates a clear and immediate danger, and the insects cannot be removed by mechanical means. When this happens, it may be necessary to make some areas of the school off-limit to students and faculty. The scope of the duration of the quarantine will be determined by the pest control operator, based upon the pesticides used and the biology of the insects treated.
- 3) Various pesticides may be used according to label to eliminate particular pests when the schools are closed for extended periods of time, providing that the treatments are performed at least 3 days before the students return.

7) APPLICATION OF RODENTICIDES

Exclusion is paramount and the pest control operator will be diligent in informing management of deficiencies conducive to the influx or breeding of rodents. The pest control operator will take all necessary steps to eliminate rodents from building premises and surrounding areas.



Applications of rodenticides will be limited to areas of the buildings inaccessible to the general public. Rodent control in areas accessible to the public will be done by means of traps or tamper proof bait stations exclusively.

The pest control operator will notify school management of any items found to be contaminated by rodents, so those items can be sanitized or discarded.

8) WEED CONTROL

The pest control contractor does not get involved in weed control in the Hazel Park School District, and any weed control performed on school property. Weed control is undertaken by the district and/or an approved contractor and used when necessary to control growth of materials throughout the District. The District/Contractor will only use ready to use chemicals.

RESPONSIBILITY OF THE SCHOOL DISTRICT

1) NOTIFICATION

School administration will fulfill all statutory parent/guardian notification requirements pertaining to application of pesticides.

2) SANITATION AND REPAIRS

The building engineer will maintain building sanitation, and perform all repairs necessary to exclude or avoid pests. The building engineer will perform all necessary clean ups following pesticide application.

3) ACCESS

The building engineer will provide the pest control operator with access to areas in need of inspection or service.

4) COOPERATION

The building engineer will assist the pest control operator in securing the cooperation needed from the Faculty in implementing pest control strategy.

5) EDUCATION

The success of any IPM policy requires the collaboration of all parties using the buildings. The building manager and the pest control operator will set up various mechanisms to inform the students, the faculty and all school employees of the nature of the IPM program. That mechanism may involve literature, formal meetings, lectures or seminars.



OVERVIEW OF BUILDINGS COVERED

- 1) Edison School
- 2) Ford : Alternative and Board Office
- 3) High School
- 4) Hoover Elementary
- 5) Longfellow
- 6) Hazel Park Junior High
- 7) Roosevelt School
- 8) United Oak Elementary
- 9) Webb / Jardon Elementary
- 10) Webster Early Childhood

INDIVIDUAL BUILDING INFORMATION

Specific buildings IPMs are listed on individual pages. Note that all blueprints have been eliminated from building IPMs. State regulators or personnel given proper clearance by school authorities will be allowed to view blueprints of school buildings in a controlled setting, under supervision of designated school officials. For security reasons, no building blueprint, copies of building blueprints, building schematics or information pertaining to building construction or floor plan lay-out is to be included in documents available to the general public.



EDISON SCHOOL

STATEMENT OF IPM

This building is covered by the general Statement of IPM, reviewed on 5/7/2026.

Environment: Suburban

Location: 1650 Mapledale, Hazel **Park Description:** 1 story with no basement.

Building includes classrooms, a kitchen, a gymnasium and a multipurpose room / cafeteria. There are administrative offices. There is a separate boiler room, used as a custodian's office. It is kept locked and inaccessible to students.

Area: 46,753 sq. ft.

Construction: Commercial Built in 1957 (renovated 2019)

Usage: Center Program

Pest control history: Custodial Staff maintain logbook in the front office for review by pest control contractor. All records are kept for one year.

No significant activity has been noted since renovation, there was a history of rodent infestation in the past. As with all slab foundation buildings ants and other insects are common which are addressed as identified.



FORD ELEMENTARY

STATEMENT OF IPM

This building is covered by the general Statement of IPM, reviewed on 5/7/2026

Environment: Suburban

Location: 1620 E. Elsa, Hazel Park

Description: 1 story with no basement.

Building includes classrooms, a small kitchen, and a gymnasium used as cafeteria. There are extensive administrative offices. There is a separate boiler room, used as a custodian's office. It is kept locked and inaccessible to students.

Area: 48,720 sq. ft.

Construction: Commercial Built in 1957.

Usage: Administrative Center and Alternative High School

Pest control history: Custodial Staff maintain a logbook in the front office for review by pest management contractor. All records are kept for one year.

As with all slab foundation buildings ants and other insects are common which are addressed as identified. Rodents have been noted in the surrounding athletic fields and are baited external to the building on a monthly basis. Fruit flies/nats have been a problem in several areas, a drain solution/disinfectant was applied and the issue appears to have been mitigated. No significant infestations have been identified.



HAZEL PARK HIGH SCHOOL

STATEMENT OF IPM

This building is covered by the general Statement of IPM, reviewed on 5/7/2026.

Environment: Suburban

Location: 23400 Hughes, Hazel Park.

Description: 2 story with basement and access tunnels.

Building includes classrooms, a Health Center, kitchen, two gymnasiums and adjacent locker rooms. There is a swimming pool on the first floor.. There are extensive administrative offices. There is a separate boiler room, kept locked and inaccessible to students.

Area: 215,125 sq. ft.

Construction: Commercial Built in 1929 with numerous renovations.

Usage: High School.

Pest control history: Custodial Staff maintain logbook in the front office. All records are kept for one year. History includes German cockroaches, Oriental cockroaches, ants and mice.

The City of Hazel Park is serviced by 3 main sewer lines running respectively along 8, 9- and 10-mile roads. The Chrysler production facility located in adjacent Warren have their own power plants, and they pump steam year-round into the 9-mile sewer branch. Consequently, the temperature in the main sewer was conducive to the breeding of Oriental roaches. In the past this has resulted in the need for ongoing preventative treatments. Since the transition of pest management services to Ecolab there have been very few sightings of the roaches recently.

Pest control history: Mice regularly invade the school in the fall. Keeping the doors open at that time of the year is unavoidable considering building temperature. Rodents are eliminated by use of traps in the fall. Bait is never used, except in permanently locked areas such as boiler room and around dumpster enclosures.



HOOVER ELEMENTARY

STATEMENT OF IPM

This building is covered by the general Statement of IPM, reviewed on 5/7/2026.

Environment: Suburban

Location: 23720 Hoover, Hazel Park

Description: 1 story with no basement.

Building includes classrooms, a small kitchen, and a gymnasium used as cafeteria. There are administrative offices. There is a separate boiler room, used as a custodian's office. It is kept locked and inaccessible to students.

Area: 42,150 sq. ft.

Construction: Built in 1954 most recent renovation was 2003.

Usage: Elementary School

Pest control history: Occasional pavement ants in kitchen. Bait accordingly. Custodial staff are assigned to maintain logbook in the front office and maintained by the pest management contractor. All records are maintained for 1 year



LONGFELLOW

STATEMENT OF IPM

This building is covered by the general Statement of IPM, reviewed on 5/6/2026.

Environment: Suburban

Location: 570 E. Mapledale, Hazel Park.

Description: 1 story with no basement.

Area: 31,490 sq. ft.

Construction: Commercial Built in 1954 with most recent renovation in 2004

Usage: Community Center/ Community Schools

Pest control history: Building is inspected monthly for rodents and insects. Treated when necessary. Logbook is located in the main entry and maintained by pest management company. .



HAZEL PARK JUNIOR HIGH

STATEMENT OF IPM

This building is covered by the general Statement of IPM, reviewed on 5/7/2026

Environment: Suburban

Location: 22770 Highland, Hazel Park.

Description: 2 stories with no basement.

Building includes classrooms, a large kitchen, and 2 gymnasiums, separate commons that doubles as a cafeteria. There are extensive administrative offices. There is a separate boiler room, used as a custodian's office. It is kept locked and inaccessible to students.

Area: 123,400 sq. ft.

Construction: Commercial Built in 2006.

Usage: Middle School

The previous school on this location was torn down to make room for a brand new, state of the art building, which opened in September 2006. The building is inspected monthly.

Pest control history: Mice regularly invade the school in the fall. Keeping the doors open at that time of the year is unavoidable considering building temperature. Rodents are eliminated by use of traps in the fall. Bait is used in permanently locked area such as boiler room and around dumpster enclosures. Ants are an occasional problem but are baited when identified. Custodial staff are assigned to maintain logbook in the front office and maintained by the pest management company.. All records are maintained for 1 year.



ROOSEVELT

STATEMENT OF IPM

This building is covered by the general Statement of IPM, reviewed on 05/07/2026.

Environment: Suburban

Location: 24131 S Chrysler Drive, Hazel Park

Description: 1 story with no basement.

Building includes classrooms, a small kitchen, and a gymnasium used as cafeteria. There are administrative offices. There is a separate boiler room, used as a custodian's office. It is kept locked and inaccessible to students.

Area: 34,092 sq. ft.

Construction: Commercial Built in 1955.

Usage: Alternative High School

Pest control history: Occasional pavement ants in kitchen. Bait accordingly. Custodial staff assigned to maintain logbook and maintained by Ecolab.. All records are kept for one year.

No significant issues noted throughout the year, occasional ant issues which are addressed as identified.



UNITED OAKS ELEMENTARY

STATEMENT OF IPM

This building is covered by the general Statement of IPM, reviewed on 5/7/2026

Environment: Suburban

Location: 1001 E. Harry, Hazel Park

Description: 2 story with no basement.

Building includes classrooms, a small kitchen, and a gymnasium used as cafeteria. There are extensive administrative offices. There is a separate boiler room, used as a custodian's office. It is kept locked and inaccessible to students.

Area: 50,585 sq. ft.

Construction: Commercial Built in 1956 extensively remodeled in 2002

Usage: Elementary school.

Pest control history: No significant pest problem reported since the 2002 comprehensive remodeling. Custodial staff assigned to maintain logbook and maintained by pest management company. All records are kept for one year.



WEBB/JARDON SCHOOL

STATEMENT OF IPM

This building is covered by the general Statement of IPM, reviewed on 5/7/2026

Environment: Suburban

Location: 2100 Woodward Heights, Ferndale.

Description: 1 story with no basement.

Building includes classrooms, a kitchen, a gymnasium and adjacent locker rooms. There is a swimming pool on the first floor. The pool has been drained and is no longer in use. There are extensive administrative offices. There is a greenhouse which is used year-round. There is a separate boiler room, kept locked and inaccessible to students. There are extensive tunnels under the building for mechanical access.

Area: 145,600 sq. ft.

Construction: Commercial Built in 1956 with numerous renovation

Usage: Elementary and Special Education Programming.

Pest control history. Pest history includes German and Oriental cockroaches and mice. There was a significant event with the reoccurrence of the roaches during summer of 2022. It was identified that a sewer line had cracked providing food, repairs were made and the problem has been minimized. There have not been consistent recurring issues.

Custodial staff assigned to maintain logbook. All records are kept for one year by pest control company.



WEBSTER ELEMENTARY

STATEMENT OF IPM

This building is covered by the general Statement of IPM, reviewed on 5/7/2026

Environment: Suburban

Location: 431 W. Jarvis, Hazel Park

Description: 1 story with no basement.

Building includes classrooms, a small kitchen, and a gymnasium that can be used as a cafeteria. Students currently eat in their classrooms. There are some administrative offices. There is a separate boiler room. It is kept locked and inaccessible to students.

Area: 62,4450 sq. ft.

Construction: Commercial Built in 1954

Usage: Early Childhood Center

Pest control history: Occasional mice and ants as are common in slab foundation buildings. There are reports of ants in classrooms but this is to be expected due to the age of the students and breakfast and lunch is served in the classroom. In most cases this is addressed by cleanings to remove any food sources.

There has been significant bee activity in the courtyard, the pest management company has made several attempts to control the activity and a review will be undertaken in the spring to ensure ongoing issues are addressed.

Custodial staff assigned to maintain logbook. All records are kept for one year by pest control company



Ford Administration
1620 E. Elza, Hazel Park, MI 48030 | 248-658-5200 | F: 248-544-5223
www.hazelparkschools.org

To: Hazel Park Board of Education
From: Dr. Amy Wilcox, Superintendent
Subject: Purchase of Riding Mower
Date: May 11, 2026

Administration is requesting approval to purchase three John Deere Z960M ZTrak commercial mowers, one purchased now and two mowers scheduled for purchase in July 2026. These purchases have been approved in the Buildings & Grounds 3-Year Plan. The mower will be used by the district's grounds and maintenance department to support mowing and upkeep of district properties. The unit includes a 60-inch side discharge mower deck, fully adjustable suspension seat with armrests, and pneumatic turf tires. The purchase is being made through a cooperative purchasing contract, which provides discounted pricing to eligible public entities.

Vendor

Hutson, Inc.
20801 Pontiac Trail
South Lyon, MI 48178

Financial Impact

The purchase price for one mower is \$12,771.04. Two additional mowers are planned for purchase in July 2026, subject to Board approval. This reflects the contract pricing available through the State of Michigan purchasing program.

The cost for the mowers in July 2026 is \$25,542.08.

Strategic Goal Alignment -

Resources: The Hazel Park School District will maximize its resources to assure high quality education by fostering financial stability, preserving and utilizing quality facilities, and integrating state-of-the-art technology.

Funding Source: General Fund

Recommendation

That the Board of Education approve the purchase of one John Deere Z960M ZTrak mower from Hutson, Inc. now, at a cost not to exceed \$12,771.04 and two additional mowers in July 2026 for \$25,542.08.

**APPROVED AND RECOMMENDED FOR
BOARD ACTION**

Amy Y. Wilcox, Ed.D.
Superintendent



Customer:

Quotes are valid for 30 days from the creation date or upon contract expiration, whichever occurs first.

A Purchase Order (PO) or Letter of Intent (LOI) including the below information is required to proceed with this sale. The PO or LOI will be returned if information is missing.

Vendor: Deere & Company

2000 John Deere Run

Cary, NC 27513-2789 US

FED ID: 36-2382580

UEID: FNSWEDARMK53

Signature on all LOIs and POs with a signature line

Contract name or number; or JD Quote ID

Sold to street address

Ship to street address (no PO box)

Bill to contact name and phone number

Bill to address

Bill to email address (required to send the invoice and/or to obtain the tax exemption certificate)

Membership number if required by the contract

Quotes of equipment offered through contracts between Deere & Company, its divisions and subsidiaries (collectively "Deere") and government agencies are subject to audit and access by Deere's Strategic Accounts Business Division to ensure compliance with the terms and conditions of the contracts.

For any questions, please contact:

David Brown

Hutson, Inc.

20801 Pontiac Trail

South Lyon, MI 48178

Email: dbrown@hutsoninc.com



ALL PURCHASE ORDERS MUST BE MADE OUT TO (VENDOR):

Deere & Company
2000 John Deere Run
Cary, NC 27513-2789 US
FED ID: 36-2382580
UEID: FNSWEDARMK53

ALL PURCHASE ORDERS MUST BE SENT TO DELIVERING DEALER:

David Brown
Hutson, Inc.
20801 Pontiac Trail South Lyon, MI 48178

Prepared For

HAZEL PARK SCHOOLS
24455 CURIE ST
WARREN, MI 480914429
(248) 544-5358
GREG.RICHARDSON@MYHPSD.ORG

Prepared By

David Brown
Hutson, Inc.
20801 Pontiac Trail
South Lyon, MI 48178
dbrown@hutsoninc.com

Quote Id 2050715

Creation Date 07-May-2026

Expiration Date 06-Jun-2026

Quote Summary

Equipment Summary	Suggested List	Selling Price	QTY In Group	Extended
Z960M ZTrak Contract: MI Ag, Grounds, and Roadside 240000000161 (PG 3W CG 22) Price Effective Date: 06-May-2026	\$16,804.00	\$12,771.04	1	\$12,771.04
Z960M ZTrak Contract: MI Ag, Grounds, and Roadside 240000000161 (PG 3W CG 22) Price Effective Date: 06-May-2026	\$16,804.00	\$12,771.04	1	\$12,771.04
Z960M ZTrak Contract: MI Ag, Grounds, and Roadside 240000000161 (PG 3W CG 22) Price Effective Date: 06-May-2026	\$16,804.00	\$12,771.04	1	\$12,771.04
Equipment Total				\$38,313.12

Quote Summary

Total Selling Price	\$38,313.12
Total Taxable Equipment Fees	\$0.00
Estimated Service Agreement Tax	\$0.00
Sub-total	\$38,313.12
*Total Non-Taxable Equipment Fees	\$0.00



JOHN DEERE

Rental Applied	\$0.00
Total Amount Due	\$38,313.12
Down Payment	\$0.00
Balance Due	\$38,313.12

Salesperson : X _____

Accepted By : X _____



Selling Equipment

Quote # 2050715
Customer HAZEL PARK SCHOOLS

Z960M ZTrak

QTY In Group : 1

Hours	---	Suggested List
Serial Number	---	\$16,804.00
Stock Number	---	Selling Price
Contract	MI Ag, Grounds, and Roadside 240000000161 (PG 3W CG 22)	\$12,771.04
Price Effective Date	06-May-2026	Discount Amount
PUK Parent Serial #		(\$4,032.96)

Equipment Summary

Code	Description	Qty	List Price	Discount %	Discount \$	Adjusted Selling Price
2234TC	Z960M ZTrak	1	\$16,209.00	23.0%	(\$3,728.07)	\$12,480.93

Base / Options

Code	Description	Qty	List Price	Discount %	Discount \$	Adjusted Selling Price
001A	United States /Canada	1	\$0.00	23.0%	\$0.00	\$0.00
1504	60 In. Side Discharge Mower Deck	1	\$0.00	23.0%	\$0.00	\$0.00
2093	Fully Adjustable Suspension Seat with Armrests (24" High Back)	1	\$595.00	23.0%	(\$136.85)	\$458.15
1036	24x12x12 Pneumatic Turf Tire for 54 In. and 60 In. Decks	1	\$0.00	23.0%	\$0.00	\$0.00
Total Base / Options			\$16,804.00		(\$3,864.92)	\$12,939.08

Customer Discounts

Description	Discount Amount
Multi-unit Discount	(\$168.04)
Total Discounts	(\$168.04)
Selling Price Subtotal	\$12,771.04
Total Selling Price	\$16,804.00 (\$4,032.96) \$12,771.04

**Z960M ZTrak**

QTY In Group : 1

Hours	---	Suggested List
Serial Number	---	\$16,804.00
Stock Number	---	Selling Price
Contract	MI Ag, Grounds, and Roadside 240000000161 (PG 3W CG 22)	\$12,771.04
Price Effective Date	06-May-2026	Discount Amount
PUK Parent Serial #		(\$4,032.96)

Equipment Summary

Code	Description	Qty	List Price	Discount %	Discount \$	Adjusted Selling Price
2234TC	Z960M ZTrak	1	\$16,209.00	23.0%	(\$3,728.07)	\$12,480.93

Base / Options

Code	Description	Qty	List Price	Discount %	Discount \$	Adjusted Selling Price
001A	United States /Canada	1	\$0.00	23.0%	\$0.00	\$0.00
1504	60 In. Side Discharge Mower Deck	1	\$0.00	23.0%	\$0.00	\$0.00
2093	Fully Adjustable Suspension Seat with Armrests (24" High Back)	1	\$595.00	23.0%	(\$136.85)	\$458.15
1036	24x12x12 Pneumatic Turf Tire for 54 In. and 60 In. Decks	1	\$0.00	23.0%	\$0.00	\$0.00

Total Base / Options	\$16,804.00	(\$3,864.92)	\$12,939.08
-----------------------------	--------------------	---------------------	--------------------

Customer Discounts

Description	Discount Amount
Multi-unit Discount	(\$168.04)
Total Discounts	(\$168.04)
Selling Price Subtotal	\$12,771.04
Total Selling Price	\$16,804.00 (\$4,032.96) \$12,771.04

**Z960M ZTrak**

QTY In Group : 1

Hours	---	Suggested List
Serial Number	---	\$16,804.00
Stock Number	---	Selling Price
Contract	MI Ag, Grounds, and Roadside 240000000161 (PG 3W CG 22)	\$12,771.04
Price Effective Date	06-May-2026	Discount Amount
PUK Parent Serial #		(\$4,032.96)

Equipment Summary

Code	Description	Qty	List Price	Discount %	Discount \$	Adjusted Selling Price
2234TC	Z960M ZTrak	1	\$16,209.00	23.0%	(\$3,728.07)	\$12,480.93

Base / Options

Code	Description	Qty	List Price	Discount %	Discount \$	Adjusted Selling Price
001A	United States /Canada	1	\$0.00	23.0%	\$0.00	\$0.00
1504	60 In. Side Discharge Mower Deck	1	\$0.00	23.0%	\$0.00	\$0.00
2093	Fully Adjustable Suspension Seat with Armrests (24" High Back)	1	\$595.00	23.0%	(\$136.85)	\$458.15
1036	24x12x12 Pneumatic Turf Tire for 54 In. and 60 In. Decks	1	\$0.00	23.0%	\$0.00	\$0.00

Total Base / Options	\$16,804.00	(\$3,864.92)	\$12,939.08
-----------------------------	--------------------	---------------------	--------------------

Customer Discounts

Description	Discount Amount
Multi-unit Discount	(\$168.04)
Total Discounts	(\$168.04)
Selling Price Subtotal	\$12,771.04
Total Selling Price	\$16,804.00 (\$4,032.96) \$12,771.04



Ford Administration
1620 E. Elza, Hazel Park, MI 48030 | 248-658-5200 | F: 248-544-5223
www.hazelparkschools.org

To: Hazel Park Board of Education
From: Dr. Amy Wilcox, Superintendent
Subject: Camp Hazelwood House Interior Painting
Date: May 11, 2026

Administration is requesting approval to contract with Complete Home and Building Maintenance LLC for interior painting services at the district-owned property located at 6379 Holdridge Road, Holly, Michigan.

The work includes preparation, repair, and painting of ceilings, walls, trim, and interior/exterior doors throughout the residence. The scope of work also includes minor drywall repairs, sanding, filling holes and imperfections, and application of multiple coats of paint using professional-grade materials. The project is expected to take approximately three to four days to complete and may be scheduled as early as May 13, 2026. The contractor is fully licensed and insured. Due to the low bid we have additional dollars to complete this process.

Financial Impact

The total cost of the project is **\$10,430.50**.

This amount reflects a discounted total from the original estimate of \$11,930.50. The cost includes labor, preparation, repairs, and all painting materials.

Strategic Goal Alignment -

Resources: The Hazel Park School District will maximize its resources to assure high quality education by fostering financial stability, preserving and utilizing quality facilities, and integrating state-of-the-art technology.

Funding Source: Sinking fund

Recommendation

That the Board of Education approve the interior painting quote for the house located on Camp Hazelwood property, at a cost not to exceed \$10,430.50

**APPROVED AND RECOMMENDED FOR
BOARD ACTION**

Amy Y. Wilcox, Ed.D.
Superintendent



ESTIMATE



Estimate #	2490
Date	May 6, 2026
Total	\$10,430.50

Complete Home and Building Maintenance LLC

1221 East Jarvis Ave.
 Hazel Park MI 48030
 Phone: 248-773-2314
 mike@completehomeonline.com
 completehomeonline.com

Estimate To:

Hazel Park School District

jamie.buczko@myhpsd.org
 Mobile: 248-658-5215
 6379 Holdridge Rd
 Holly MI 48442

6379 Holdridge - Interior painting quote - including interior and #2 exterior doors

#	Tasks	Quantity	Rate	Amount
1.	Ceilings- scrape, clean, fill holes and imperfections, prior to masking, and painting the ceilings throughout the house, including the closet ceilings - total area is 1174 sq ft . Flat white ceiling paint will be used (Sherwin Williams) 2 coats	1174	\$2.00	\$2,348.00
2.	Walls - 3135 total wall interior area to be primed, painted with 2 coats of interior eggshell - color to be chose - Living room, dining room, kitchen, hallway, stairwell to basement, bedroom 1,2, and 3	3135	\$2.00	\$6,270.00
3.	Walls - repairs needed throughout the property, all of which are minor but will need preparation, drywall repair and light sanding prior to painting price here is for the total house , holes and imperfections, to be corrected.	1	\$600.00	\$600.00
4.	Trim - trim around the doors, windows, and baseboards will be cleaned and painted with 2 coats of semi-gloss white paint - total area is roughly 375 ft of trim	375	\$3.50	\$1,312.50
5.	Interior/Exterior doors - total of 6 interior doors and 2 exterior doors to be painted both sides , with 2 coats of semi gloss white	8	\$175.00	\$1,400.00
#	Products	Quantity	Unit Price	Amount
1.	Sherwin Williams brand - 25-40 gallons of wall paint, 15 gallons of ceiling paint, trim enamel, caulk, tape - paint will be applied using a professional spray wand.	1	\$0.00	\$0.00
		Sub Total		\$11,930.50
121		Discount 1,500 on \$11,930.50		\$1,500.00
		Total		\$10,430.50

Terms & Conditions

This project would take #3 - 4 days to finish from start to finish , and could be scheduled as early as 5/13/2026.

We are fully licensed and insured, BBB A+ since 2022



Ford Administration
1620 E. Elza, Hazel Park, MI 48030 | 248-658-5200 | F: 248-544-5223
www.hazelparkschools.org

To: Hazel Park Board of Education
From: Dr. Amy Wilcox, Superintendent
Subject: High School Bleacher Repairs – Annual Inspection
Date: May 11, 2026

We have been made aware of some required bleacher repairs at the high school athletic field identified during the annual safety inspection and to request approval to proceed with repairs.

As part of the district's annual facilities inspection program, certified bleacher safety inspections were completed at the high school athletic field. The inspections identified several items requiring repair to maintain safety standards and ensure continued use by students, staff, and the public.

Inspection Summary

The inspection reports identified deficiencies including, but not limited to:

Scope of Work:

Football Stadium / Baseball / Softball

- Repair or replace loose or damaged aluminum plank end caps throughout.
- Realign and secure loose seam splice plates.
- Tighten and secure side, back and front safety rails and hardware as needed.
- Tighten and secure mid-aisle hand rails and related rail mounts hardware.
- Secure loose sea supports and attachment hardware.
- Secure loose seat planks and attachment hardware.
- Secure loose foot planks and attachment hardware.
- Secure loose riser planks and attachment hardware.
- Repair and replace damaged and missing clip sets and fasteners throughout.

Total Cost: \$18,215.50

Inspection Summary includes:

All aluminum bleacher structures loosen and move over time. Two conditions cause this on-going loosening: (1) temperature and (2) vibration. As the temperature goes from warm to cold and back again, the aluminum naturally expands and contracts accordingly. This movement causes attachment hardware to loosen, splice bars to migrate and general misalignment of plants and components. Vibration can result from wind, but the most prominent source is spectators. As fans use the bleachers, they walk, jump, stomp and generally move about in great repetition. This causes decks, steps and planks to flex and move under the load, resulting in still more movement of components. All this movement means things will continually loosen and require periodic repair and maintenance to remain stable and safe.





Keep in mind the defects identified during the inspection were a snapshot of the bleachers on the day of the walk-through. Progression of wear and tear, further damage from weather exposure, as well as unexpected failures of generally aging components can dramatically change the condition and safety of the bleachers at any time. It is strongly recommended by American Athletix, and reinforced by CPSC guidelines and others, that the bleachers are inspected and maintained routinely by qualified personnel. We also encourage you to regularly walk the bleachers in your district, inspect them with a critical eye and correct problems when discovered.

Funding Source: Sinking Fund

Strategic Goal Alignment:

Resources: The Hazel Park School District will maximize its resources to assure high quality education by fostering financial stability, preserving and utilizing quality facilities, and integrating state-of-the-art Technology.

Recommendation

That the Board of Education approve moving forward with the necessary repairs for the bleachers, at a cost not to exceed \$18,215.50, as presented.

**APPROVED AND RECOMMENDED FOR
BOARD ACTION**

Amy Wilcox, Ed. D.
Superintendent



EVERYWHERE PEOPLE PLAY

Bleacher Inspection Report

OUTDOOR REPORT FOR HAZEL PARK SCHOOLS



Table of Contents

Section 1 – Scope of Inspection	1
Section 2 – Report of Condition	2
System Information: Hazel Park High School Football - Home	2
System Assessment: Hazel Park High School Football - Home	3
Bleacher Inspection Photo Highlights: Hazel Park High School Football - Home	4
Section 3 – Report of Condition	5
System Information: Hazel Park High School Football - Visitor	5
System Assessment: Hazel Park High School Football - Visitor	6
Bleacher Inspection Photo Highlights: Hazel Park High School Football - Visitor.....	7
Section 4 – Report of Condition	8
System Information: Hazel Park High School Baseball	8
System Assessment: Hazel Park High School Baseball.....	9
Bleacher Inspection Photo Highlights: Hazel Park High School Baseball.....	10
Section 5 – Report of Condition	11
System Information: Hazel Park High School Softball - 5 row w/rails	11
System Assessment: Hazel Park High School Softball - 5 row w/rails	12
Bleacher Inspection Photo Highlights: Hazel Park High School Softball - 5 row w/rails.....	13
Section 6 – Report of Condition	14
System Information: Hazel Park High School Softball - 5 row no rails	14
System Assessment: Hazel Park High School Softball - 5 row no rails.....	15
Bleacher Inspection Photo Highlights: Hazel Park High School Softball - 5 row no rails	16
Section 7 – Bleacher Inspection Summary.....	17
Section 8 – Bleacher Service/Repair Proposal	18
Football Stadium / Baseball / Softball - Scope of Work:.....	18
Summary of Quotations for Hazel Park Schools	19
Section 9 – Outdoor Bleacher Glossary	20
Section 10 – Terms & Conditions	24

Section 1 – Scope of Inspection

The client has contracted with American Athletix to perform a generalist inspection in accordance with generally accepted practices and standards in the grandstand industry. Generalist inspections are based on visual observations and are distinct from those of specialists who employ specialized instruments, extensive testing and scientific calculations, and include the dismantling of equipment. Consequently, a generalist inspection and subsequent report will not be as comprehensive or technically exhaustive as that conducted by a specialist and is not intended to be. When an item or condition is identified as being outside the scope of the inspection, it will be noted the item has been deferred for further evaluation by an appropriately qualified specialist.

The purpose of this inspection is to identify observable significant material defects or adverse conditions that could result in serious injury to operators or spectators, interrupt activities requiring the use of the equipment, or lead to substantial financial cost to the owner. Essentially this inspection will evaluate conditions, systems or components to determine if they are functional or not functional. The age of the equipment will be considered, allowing for predictable wear or deterioration that will occur over time. Therefore, unless they represent a significant safety hazard, the focus will tend to overlook relatively insignificant cosmetic and predictable minor wear items.

American Athletix conducts inspections in accordance with generally accepted practices and standards in the seating industry. Those standards and guidelines include the U.S. Consumer Product Safety Commission (CPSC) Guidelines for Retrofitting Bleachers, and the International Code Council (ICC) Standard for Bleachers, Folding and Telescopic Seating, and Grandstands (ICC300-2023), as well as other national and local building codes as applicable. Neither American Athletix, nor its representatives have the authority to interpret or apply codes. The owner remains responsible for compliance with any applicable codes. Consult your local building authority for code requirements in your jurisdiction. Inspections by American Athletix are not intended to be a substitute for the certification of a licensed structural engineer.

NOTE: ONLY THE BLEACHER SEATING SYSTEM IS PART OF THIS INSPECTION. PRESS BOXES AND RELATED STRUCTURES, STAIRS, PERIMETER FENCING, LIGHTING, ELECTRICAL, STORAGE AREAS, SIDEWALKS AND OTHER FACILITY FEATURES ARE NOT A PART OF THIS INSPECTION.

Section 2 of this report will have a quick-reference summary of the condition of the bleacher components and outline a recommended action required to address an area of concern. Condition is indicated by the following:



OKAY – PROPER CONDITION - The bleacher component is in satisfactory condition. This indicates that no repair or replacement is needed at this time. Bleacher inspections are a snapshot of the condition of your bleachers at a particular time, and condition may change based upon age and usage.



MAINTENANCE NEEDED - Preventative maintenance, repair or adjustment is necessary for the continued and reliable function of the bleachers. Failure to have this component maintained may result in an operational failure or safety hazard to spectators.



DAMAGED - Significant damage has occurred to the bleacher component or assembly. In most cases, this indicates the component is missing or needs replacement. This can represent a clear and direct hazard to bleacher operation or spectator safety.



N/A - Not applicable to your bleachers. An upgrade may be necessary.



Indicates a significant safety hazard, impediment, or imminent danger.

Section 2 – Report of Condition

System Information: Hazel Park High School Football - Home

Client: Hazel Park Schools
Facility: High School Football Stadium

Contact: Greg Richardson
Address: 23400 Hughes
Hazel Park, MI 48030

Inspection Date: 04/14/2026
Last Inspection: unknown













Inspected By: Jourden Sharps
Next Inspection Due: 04/14/2027

Seating Type: Aluminum
Number of Rows: 15 Rows
Spectators: 2,943

Frame: Steel I-Beam Frame
Length: 317 Feet 8 Inches



System Assessment: Hazel Park High School Football - Home

<u>Structure Item</u>		<u>Condition</u>	<u>Recommendation</u>
<i>Design Safety</i>		Generally Compliant Design	No Action Needed
<i>Seat, Foot & Riser Planks</i>		OK	No Action Needed
<i>Clip Sets</i>		Loose & Missing	Repair Loose/Missing Clip Sets
<i>Seat & Foot Supports</i>		Service	Periodic Tightening Required
<i>Plank Splices</i>		Damaged	Repair Misaligned Splices
<i>Aisles & Walkways</i>		Service	Periodic Tightening Required
<i>Hand Rails</i>		Loose Handrail	Repair Loose Rail Components
<i>Structural Framework</i>		Service	Periodic Tightening Required
<i>Foundation & Anchors</i>		OK	No Action Needed
<i>Entry Steps & Ramps</i>		Service	Periodic Tightening Required
<i>Safety Rails</i>		Service	Periodic Tightening Required
<i>ADA Provisions</i>		N/A	N/A

Bleacher Inspection Photo Highlights: Hazel Park High School Football - Home



Missing clip sets.



Damaged seat support.

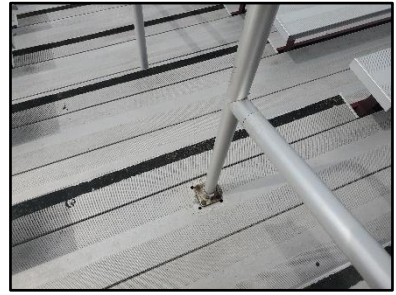

Loose mid aisle handrail.

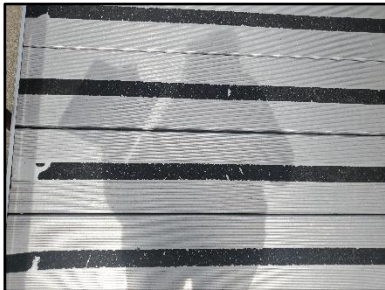

Worn aisle treads.

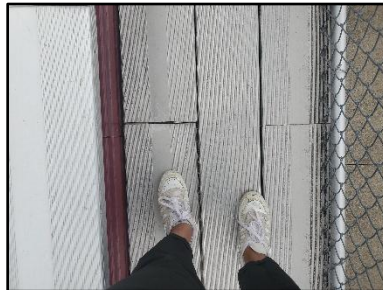

Loose/misaligned plank splice.



Proper guardrail gap closure.



End cap.



Fence tie.



Steel I-beam frame design.

Section 3 – Report of Condition

System Information: Hazel Park High School Football - Visitor

Client: Hazel Park Schools
Facility: High School Football Stadium

Contact: Greg Richardson
Address: 23400 Hughes
Hazel Park, MI 48030

Inspection Date: 04/14/2026
Last Inspection: unknown







Inspected By: Jourden Sharps
Next Inspection Due: 04/14/2027

Seating Type: Aluminum
Number of Rows: 15 Rows High
Spectators: 915

Frame: Galvanized Steel I-Beam Frame
Length: 100 Feet 10 Inches



System Assessment: Hazel Park High School Football - Visitor

<u>Structure Item</u>		<u>Condition</u>	<u>Recommendation</u>
<i>Design Safety</i>		Generally Compliant Design	Add Components to Improve Safety
<i>Seat, Foot & Riser Planks</i>		Loose Planks	Repair Loose Planks
<i>Clip Sets</i>		Loose & Missing	Repair Loose/Missing Clip Sets
<i>Seat & Foot Supports</i>		OK	No Action Needed
<i>Plank Splices</i>		Service	Repair Misaligned Splices
<i>Aisles & Walkways</i>		Service	Periodic Tightening Required
<i>Hand Rails</i>		No Hand Rails Provided	Consider Safety Upgrade
<i>Structural Framework</i>		Service	Periodic Tightening Required
<i>Foundation & Anchors</i>		OK	No Action Needed
<i>Entry Steps & Ramps</i>		Service	Periodic Tightening Required
<i>Safety Rails</i>		Service	Periodic Tightening Required
<i>ADA Provisions</i>		N/A	N/A

Bleacher Inspection Photo Highlights: Hazel Park High School Football - Visitor



Missing mid aisle handrails.



Loose/misaligned clip sets.

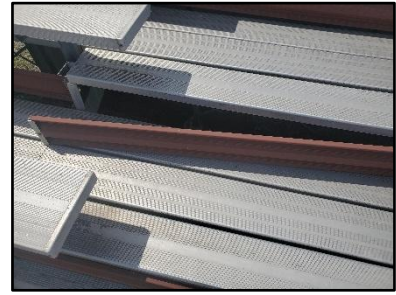

Loose stair riser plank.



End cap.



Entry steps.



Seat support.



Cross brace.



Concrete pier & anchors.



Galvanized I-beam frame design.

Section 4 – Report of Condition

System Information: Hazel Park High School Baseball

Client: Hazel Park Schools
Facility: High School Baseball Field

Contact: Greg Richardson
Address: 23400 Hughes
Hazel Park, MI 48030

Inspection Date: 04/14/2026
Last Inspection: unknown

Inspected By: Jourden Sharps
Next Inspection Due: 04/14/2027

Seating Type: Aluminum
Number of Rows: 8 Rows High
Spectators: 150

Frame: Galvanized Angle Frame
Length: 33 Feet

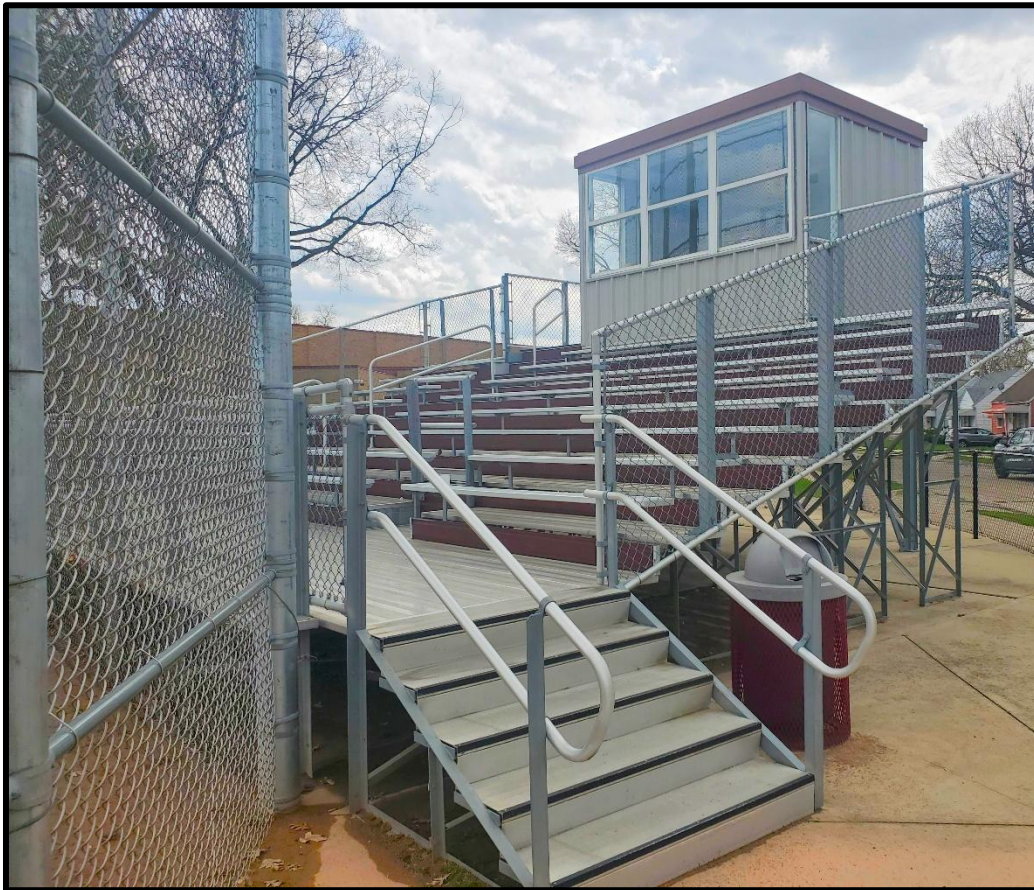

System Assessment: Hazel Park High School Baseball

<u>Structure Item</u>		<u>Condition</u>	<u>Recommendation</u>
<i>Design Safety</i>		Generally Compliant Design	No Action Needed
<i>Seat, Foot & Riser Planks</i>		OK	No Action Needed
<i>Clip Sets</i>		Service	Tighten Loose Tie-down Clips
<i>Seat & Foot Supports</i>		OK	No Action Needed
<i>Plank Splices</i>		Service	Repair Misaligned Splices
<i>Aisles & Walkways</i>		Service	Periodic Tightening Required
<i>Hand Rails</i>		Service	Periodic Tightening Required
<i>Structural Framework</i>		Service	Periodic Tightening Required
<i>Foundation & Anchors</i>		OK	No Action Needed
<i>Entry Steps & Ramps</i>		Service	Periodic Tightening Required
<i>Safety Rails</i>		Service	Periodic Tightening Required
<i>ADA Provisions</i>		OK	No Action Needed

Bleacher Inspection Photo Highlights: Hazel Park High School Baseball



End cap.



Clip sets.



Mid aisle handrail.



Handrail anchor attachment.



Wheelchair space.



Proper guardrail gap closure.



Fence ties.



Entry ramp.



Concrete ground anchor.

Section 5 – Report of Condition

System Information: Hazel Park High School Softball - 5 row w/rails

Client: Hazel Park Schools
Facility: High School Softball Field

Contact: Greg Richardson
Address: 23400 Hughes
Hazel Park, MI 48030

Inspection Date: 04/14/2026
Last Inspection: unknown

Inspected By: Jourden Sharps
Next Inspection Due: 04/14/2027

Seating Type: Aluminum
Number of Rows: 5 Rows High
Spectators: 87

Frame: Aluminum Angle Frame
Length: 30 Feet



System Assessment: Hazel Park High School Softball - 5 row w/rails

<u>Structure Item</u>		<u>Condition</u>	<u>Recommendation</u>
<i>Design Safety</i>		Generally Compliant Design	No Action Needed
<i>Seat, Foot & Riser Planks</i>		OK	No Action Needed
<i>Clip Sets</i>		Service	Tighten Loose Tie-down Clips
<i>Seat & Foot Supports</i>		OK	No Action Needed
<i>Plank Splices</i>		Service	Repair Misaligned Splices
<i>Aisles & Walkways</i>		Service	Periodic Tightening Required
<i>Hand Rails</i>		Service	Periodic Tightening Required
<i>Structural Framework</i>		Service	Periodic Tightening Required
<i>Foundation & Anchors</i>		OK	No Action Needed
<i>Entry Steps & Ramps</i>		Service	Periodic Tightening Required
<i>Safety Rails</i>		Service	Periodic Tightening Required
<i>ADA Provisions</i>		OK	No Action Needed

Bleacher Inspection Photo Highlights: Hazel Park High School Softball - 5 row w/rails



End cap.



Clip sets.



Mid aisle handrail.



Handrail anchor attachment.



Wheelchair space.



Proper guardrail gap closure.



Fence ties.



Guardrail fencing.



Cross brace.

Section 6 – Report of Condition

System Information: Hazel Park High School Softball - 5 row no rails

Client: Hazel Park Schools
Facility: High School Softball Field

Contact: Greg Richardson
Address: 23400 Hughes
Hazel Park, MI 48030

Inspection Date: 04/14/2026
Last Inspection: unknown















Inspected By: Jourden Sharps
Next Inspection Due: 04/14/2027

Seating Type: Aluminum
Number of Rows: 5 Rows High
Spectators: 70

Frame: Galvanized Angle Frame
Length: 21 Feet



System Assessment: Hazel Park High School Softball - 5 row no rails

<u>Structure Item</u>		<u>Condition</u>	<u>Recommendation</u>
 <i>Design Safety</i>		Not Compliant with Current Standards	Replace Seating System
<i>Seat, Foot & Riser Planks</i>		Damaged/Missing End Caps	Repair Loose End Caps
<i>Clip Sets</i>		Service	Tighten Loose Tie-down Clips
<i>Seat & Foot Supports</i>		OK	No Action Needed
<i>Plank Splices</i>		N/A	N/A
<i>Aisles & Walkways</i>		N/A	N/A
<i>Hand Rails</i>		N/A	N/A
<i>Structural Framework</i>		Damaged	Replace Damaged Components
 <i>Foundation & Anchors</i>		Not Properly Anchored	Missing Ground Sills
<i>Entry Steps & Ramps</i>		N/A	N/A
 <i>Safety Rails</i>		No Safety Rails Provided	Consider Safety Upgrade
<i>ADA Provisions</i>		N/A	N/A

Bleacher Inspection Photo Highlights: Hazel Park High School Softball - 5 row no rails



Missing side/rear guardrail fencing.



Gaps between planks exceed 4" standard.



Loose/damaged end cap.



Misaligned/bent frame member.



Missing ground sill.



Clip sets.

Important note: Please review ICC 300-2017 Standard for Bleachers, Folding and Telescopic Seating, and Grandstands. The Softball 5 row bleacher with no guardrails do not meet today's codes. The gaps between seat, foot, and skirt boards are too big and the gaps in the end guardrails. 311.1 and 408.1 We recommend that your bleachers are updated to bleachers that meet today's codes. Local building officials should be able to help identify the codes that apply to you.

Section 7 – Bleacher Inspection Summary

All aluminum bleacher structures loosen and move over time. Two conditions cause this on-going loosening: (1) temperature and (2) vibration. As the temperature goes from warm to cold and back again, the aluminum naturally expands and contracts accordingly. This movement causes attachment hardware to loosen, splice bars to migrate and general misalignment of planks and components. Vibration can result from wind, but the most prominent source is spectators. As fans use the bleachers, they walk, jump, stomp and generally move about in great repetition. This causes decks, steps and planks to flex and move under the load, resulting in still more movement of components. All this movement means things will continually loosen and require periodic repair and maintenance to remain stable and safe.

Keep in mind the defects identified during the inspection were a snapshot of the bleachers on the day of the walk-through. Progression of wear and tear, further damage from weather exposure, as well as unexpected failures of generally aging components can dramatically change the condition and safety of the bleachers at any time. It is strongly recommended by American Athletic, and reinforced by CPSC guidelines and others, that the bleachers are inspected and maintained routinely by qualified personnel. We also encourage you to regularly walk the bleachers in your district, inspect them with a critical eye, and correct problems when discovered. *Please consult with your local building official for a full determination of applicable codes and compliance requirements.*

Section 8 – Bleacher Service/Repair Proposal

Quotation
May 1, 2026
Quote Valid for 30 Days

Hazel Park Schools

Recommendations:

FBS Home Side : General Service / PM
FBS Visitor Side : General Service / PM
Baseball : General Service / PM
Softball With Safety Rails : General Service / PM
Softball Without Safety Rails : Replacement Needed For Safety Compliance - No Quote

Football Stadium / Baseball / Softball - Scope of Work:

- Repair or replace loose or damaged aluminum plank end caps throughout.
- Realign and secure loose seam splice plates.
- Tighten and secure side, back and front safety rails and hardware as needed.
- Tighten and secure mid-aisle hand rails and related rail mounts hardware.
- Secure loose seat supports and attachment hardware.
- Secure loose seat planks and attachment hardware.
- Secure loose foot planks and attachment hardware.
- Secure loose riser planks and attachment hardware.
- Repair and replace damaged and missing clip sets and fasteners throughout.

Note: To be cost efficient, this project is bundled with district-wide service to keep travel expense to a minimum. Additional costs will be required if done separately.

Outdoor Project Total: \$18,215.50

IMPORTANT NOTE: Additional items are available which may be required to meet ICC, IBC, BOCA, NFPA, SBC, UBC or other applicable safety codes; such as aisles, guardrails, anchors, ground sills, double foot plank, risers, ADA accessibility, etc. Drawings stamped by an engineer are not included unless noted above. Please refer to included features above and consult with local code officials to determine any registered professional additional features which may be desired or required. The features described above represents the interpretation of National Building & Safety Codes by Athletix Holdings LLC/American Athletix. The owner remains responsible for compliance with local codes, official interpretation and application rests solely with local authorities.

Athletix Holdings LLC/American Athletix and its representatives cannot assume liability for code compliance and presents information as unofficial guidelines only.

This quotation is valid for 30 days from the date above.

Summary of Quotations for Hazel Park Schools

Please initial the appropriate box below indicating your approval for the work to be completed.

	Accept Work	Decline Work
OD Bleacher Repair: \$ 18,215.50		

Note: To be cost efficient, these projects are bundled to keep travel expense to a minimum. Additional travel cost will be required if scheduled separately.

Customer acknowledges that he/she has read, understands, accepts, and agrees to be bound by the Terms and Conditions attached.

Proposal by: American Athletix, LLC

Accepted by: _____ Date: _____

Signature: _____

Purchase Order: _____

Section 9 – Outdoor Bleacher Glossary

Design Safety

Newer bleachers—those installed generally since 2000—are designed to prevent children and adults from falling through the bleachers to the ground below. This was done by limiting the openings between the seats and foot planks, as well as enclosing the sides and backs of the structures with fencing. Specifically, the U.S. Consumer Product Safety Commission suggests in its



Guidelines for Retrofitting Bleachers that “any opening between the components in the seating, such as between the footboard, seat board, and riser, should prevent passage of a 4-inch sphere where the footboard is 30 inches or more above the ground and where the opening would permit a fall of 30 inches or more.” Most national building codes have similar standards for limiting unsafe gaps in bleachers.

Older bleachers typically have large gaps between seats and decks which represent a potential fall-hazard for spectators, especially small children. Additionally, older bleachers often do not have sufficient side and back rail protection. Where large openings exist and rail protection is missing, the bleachers can be upgraded with additional safety equipment to bring them in line with current safety guidelines.

Seat, Foot & Riser Planks

All aluminum seats, foot and riser planks, as well as end caps were checked for cracks, breaks, or other damage. Damaged planks can be dangerously sharp if the metal is torn. Additionally, damaged planks can cause trips and falls due to uneven walking surfaces. Missing end caps expose unfinished and possibly sharp edges that can cut skin and clothing. Wood planks are unreliable and do not last as long as aluminum planks.



Clip Sets

Clip sets consist of an aluminum clip and a galvanized bolt and nut. They are the key hardware that attaches the aluminum planks (seats, foot, riser, etc.) to the understructure frame. The clip is designed to fit into the channel on the underside of the plank, with the bolt extending through the clip and into a corresponding hole in the frame.



This essentially clamps the plank securely to the frame without any fastener visible on the outside of the plank. With the constant movement of spectators, and with the changes in temperature, clip sets can loosen, shift and even fall off over time. Clip sets need to be secure at all times to ensure the planks remain stable and in proper alignment. The clip sets should be tightened periodically to prevent the planks from loosening or coming undone.

Seat & Foot Supports

Seat and deck supports should be tightened periodically as part of a regularly scheduled maintenance program. Over time, seat supports can loosen and also become fatigued from use and need additional reinforcement in order to properly support the seat planks.



Plank Splices & Seam Covers

Plank splices provide rigid connection between seam ends and ensure planks remain aligned with adjacent surfaces. As the aluminum expands and contracts with temperature changes, splices gradually shift out of position, breaking rivets and creating gaps. Where adjacent surfaces are not uniform or gaps are present, seam covers are sometimes utilized to provide a transition which minimizes trip hazards and unsafe openings.

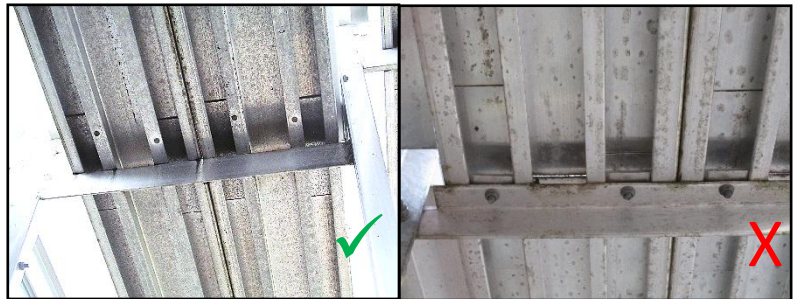

Aisles & Walkways

Aisles and walkways provide horizontal and vertical access to the seating areas, as well as safe egress. Vertical aisles should be wide enough to facilitate two-way traffic and safe egress in an emergency. Front walkways should be wide enough to accommodate traffic flow relative to the seating capacity, with sufficient exits.



Mid-aisle Hand Rails

Mid-aisle hand rails assist spectators ascending and descending the vertical aisle, providing stability and safety. Mid-rail fittings and rail holders loosen over time and must be checked and tightened periodically as part of an annual and ongoing preventative maintenance program.

The International Code Council states in its Standards for Bleachers, Folding and Telescopic Seating and Grandstands that “Where seats are located on both sides of an aisle stair, a minimum of one mid-aisle handrail shall be provided.”



Structural Framework

Frame members, frame fasteners and cross braces are inspected to identify loose, detached or missing components. With use, these frame attachments will loosen and compromise the structural integrity of the system. It is very important to periodically tighten framework components and make this a key focus of an on-going preventative maintenance program.



Foundation & Anchors

Concrete pillars, footings, pads, ground sills and other foundation materials are visually inspected for deterioration and damage. (Note: soil stability testing is not part of this inspection.) Smaller bleacher structures must be anchored to the ground as well, as they are particularly vulnerable to live loads—spectators unevenly concentrated on the top row for example and wind loads—and strong winds during extreme weather, both of which could cause units to overturn if not properly anchored to the ground.



Entry Steps & Ramps

All front entry steps & ramps must be secure and free of obstructions to ensure safe traffic flow and easy egress in an emergency. All entry steps and ramps should be properly affixed to the bleacher structure.

The National Fire Protection Agency states in NFPA 102, Standard for Grandstands, Folding and Telescopic Seating, Tents and Membrane that “It is essential that assembly occupancies have the egress capacity to accommodate the number of people likely to occupy the space and that they be properly located, easily accessible, and well maintained.”

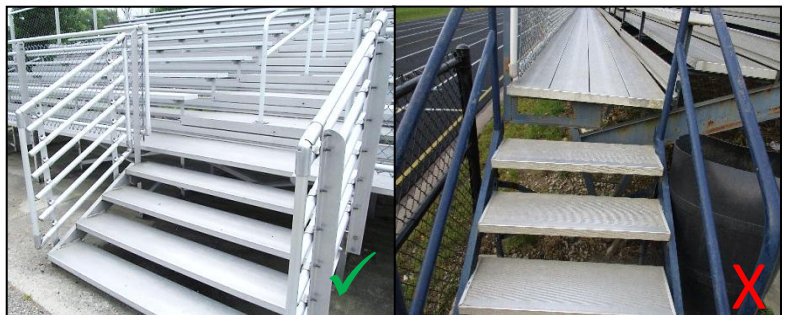

Safety Rails

Safety rails are barriers that surround and enclose the elevated seating surfaces of the bleachers, preventing falls and injuries. Rails should protect all open ends, including the backs and sides of the structures. Most code-compliant guard rails today feature chain-link fence fabric supported by steel or aluminum support frames to fully protect spectators.



All bleacher seating more than 30 inches above grade shall be equipped with protective safety rails. Furthermore, the rail system must be designed to keep any opening small enough to prevent the passage of a 4-inch sphere. Safety rail height shall be at least 42 inches above the leading edge of the footboard, seat board, or aisle, per U.S. Consumer Product Safety Commission standards.

ADA Provisions

ADA provisions generally should include handicap accessible ramps and handicap seating areas within the bleacher units.

According to the 2010 ADA Standards for Accessible Design, "Designated wheelchair areas shall be an integral part of any fixed seating plan and shall be provided so as to provide people with physical disabilities a choice of admission prices and lines of sight comparable to those for members of the general public. They shall adjoin an accessible route that also serves as a means of egress in case of emergency. At least one companion fixed seat shall be provided next to each wheelchair seating area. When the seating capacity exceeds 300, wheelchair spaces shall be provided in more than one location."



The Americans with Disabilities Act (ADA) also requires a 1:12 slope ramp for wheelchairs and scooters for public use. The minimum clear width of a ramp shall be 36 inches. Ramps shall have level landings at bottom and top of each ramp and each ramp run.

Section 10 – Terms & Conditions

TERMS AND CONDITIONS

- 1. AMERICAN'S TERMS AND CONDITIONS OF SALE.** All orders are expressly conditioned on Customer's assent to Athletix Holdings LLC/American Athletix (American) then-current sales and credit terms. Customer waives any right to object to these terms and conditions. The customer's assent to these terms and conditions shall be evidenced by acceptance of any shipment. American's failure to object to terms contained in any communication from Customer shall not be deemed to be a waiver of these terms and conditions.
- 2. APPLICABLE TAXES.** In addition to the purchase price paid for goods and services purchased from American, Customer shall also be responsible for and liable to pay all applicable taxes which American may be required to pay or collect under then existing law with respect to the sale, purchase, delivery, storage, processing, use, consumption, or transportation or any of the product that is the subject of this transaction. Customer agrees to pay all such taxes at the same time and upon the same payment terms as other amounts owed are paid to American.
- 3. TERMS OF PAYMENT.** Terms are net thirty (30) days. A 1.5% monthly carrying charge will be added to all past due accounts, beginning the thirty-first (31st) day from the date of invoice. Please pay from invoice.
- 3a. TERMS OF PAYMENT.** For materials only sales, terms are a 50% deposit to place the order and the balance plus freight due net (30) days upon delivery.
- 3b. TERMS OF PAYMENT.** For service jobs with materials over \$5,000, terms are a 50% material deposit to place the order and the balance of the contract upon completion of the job net (30) days.
- 4. SHIPMENT OF PRODUCT.** Delivery terms are F.O.B American's business location in Muskegon Michigan. Customer shall assume all risk of loss or damage upon delivery by American to the carrier at the point of shipment. Shipping cost quotes are only estimates. The actual cost of shipment may vary. The customer agrees to pay all additional charges should such costs exceed any quoted estimate.
- 5. FORCE MAJEURE.** American shall not be liable for any delay in performance or for non-performance, in whole or in part caused by the occurrence of any contingency beyond the control of American or American's suppliers, including but not limited to, war, sabotage, insurrection, riot or other act of civil disobedience, act of a public enemy, failure or delay in transportation, act of any government or agency thereof affecting the terms of this contract, judicial action, labor dispute, accident, fire, explosion, flood, storm or other Act of God, shortage of labor, fuel, raw materials, tools, dies or equipment or technical failure. Any such delays shall excuse American from performance, and American's time for performance shall be extended for the period of delays and for a reasonable time.
- 6. TERMINATION.** American may cancel this contract in the event of Customer's breach. American may also cancel this contract on occurrence of any of the following: insolvency of Customer; filing by Customer of a voluntary petition of bankruptcy; filing of an involuntary petition to have Customer declared bankrupt; appointment of a receiver or trustee for Customer; execution by Customer of an assignment or composition arrangement for the benefit of creditors; filing of a voluntary or involuntary petition for corporate reorganization of Customer; or initiation by any party for any other proceeding involving Customer as debtor under the Bankruptcy Act, as amended. In the event of any cancellation under this paragraph, American without prejudice to any other rights available to it for breach of this contract shall have the right: (i) to refuse to perform additional services to Customer; and (ii) to recover from Customer the contract price of all services provided, goods delivered and for freight, storage, handling, and other expenses incurred by American.
- 7. LIMITED WARRANTY.** American provides a limited one-year warranty on parts and products from the date of installation. American's liability is limited to the cost of repair or replacement of the defective parts or product.
- 8. LIMITATION OF DAMAGES.** American's liability regarding the goods and services and/or this contract for any claims, costs, damages, losses, and expenses for which it is or may be legally liable, whether arising in negligence or other tort, contract, or otherwise, shall not exceed the price for set forth in the contract. In no event shall American be liable for direct, indirect, special, incidental, or consequential damages for breach of any of the provisions of this contract.
- 9. RETURN OF PRODUCT PURCHASED.** Once Customer has accepted shipment of any product from American, the sale shall be deemed final. No product may be returned to American for credit without written consent of American.
- 10. LIMITATION OF REMEDIES/ACTION.** Customer's exclusive remedies with respect to the goods and services shall be the repair of defective goods or, in the event the goods cannot be repaired, the refund of the purchase price or replacement of defective goods, whichever American so chooses at its sole option. No action can be brought by the Customer more than one year from the date of delivery of the goods to the Customer.
- 11. PREPARATION OF SITE.** Customer agrees to have the site upon which the services will be performed to be free and clear of all natural or manmade obstacles, prior to the arrival of the American's work crew.
- 12. CHARGES.** Customer shall pay all charges required under this contract upon demand. Customer agrees that mileage and time charges provided for in this Contract are minimum charges only and that no refund or reimbursement is due Customer in the event that fewer days and/or miles are used. There shall be no pro-rations of such charges.
- 13. ATTORNEY'S FEES.** If American seeks to enforce any of the terms hereof due to Customer's breach, Customer shall pay American's reasonable attorney's fees and expenses.
- 14. LEGAL FEES.** In the event an attorney is retained to enforce any provision of this Contract, the prevailing party in the dispute shall be entitled to recover reasonable attorney's fees and court costs in such action, or proceeding, in an amount to be determined by the court.
- 15. SEVERABILITY.** The provisions of this Contract shall be severable so that the invalidity, unenforceability or waiver of any provision, or any part of a provision, shall not render invalid or unenforceable the remaining provisions.
- 16. GOVERNING LAW.** Unless otherwise specifically agreed, this contract and any dispute thereunder shall be governed by the laws of the State of Michigan.



Ford Administration
1620 E. Elza, Hazel Park, MI 48030 | 248-658-5200 | F: 248-544-5223
www.hazelparkschools.org

To: Amy Wilcox, Superintendent
From: Kristy Cales, Director of Human Resources
Subject: Frontline Renewals
Date: May 11, 2026

Hazel Park Schools utilizes Frontline systems to support key Human Resources functions, including applicant tracking and employee evaluations. These systems streamline hiring processes, improve compliance, and support consistent evaluation practices across the district.

The district participates in the Oakland Schools ISD Consortium, which provides cost-effective access to Recruiting & Hiring (AppliTrack).

Administration is requesting approval to renew the following Frontline systems:

- Frontline AppliTrack (Applicant Tracking System): **\$6,447.07**
- Frontline Employee Evaluation Management: **\$10,854.81**

Total Cost: \$17,301.88

Renewal of these systems ensures continuity in recruitment, hiring, and evaluation processes. AppliTrack supports efficient posting, applicant screening, and onboarding, while the Employee Evaluation Management system provides a structured platform for staff evaluations, documentation, and compliance with district and state expectations.

Strategic Goal Alignment -

Community Relations: The Hazel Park School District through strong community relations and collaboration with all stakeholders will develop high-achieving students.

Resources: The Hazel Park School District will maximize its resources to assure high quality education by fostering financial stability, preserving and utilizing quality facilities, and integrating state-of-the-art technology.

Funding Source: General Fund

Recommendation

That the Board of Education approve the renewal of Frontline Applitrack & Employee Evaluation Management at a cost of \$17,301.88.

**APPROVED AND RECOMMENDED FOR
BOARD ACTION**

Amy Y. Wilcox, Ed.D.
Superintendent



Attn: Hazel Park City School District

At Frontline Education, we remain committed to delivering value and growth for your district. We are building for your future and remain focused on:

- Delivering industry-leading solutions and technology for K-12
- Investing in research and innovation to enhance your experience
- 150+ new hires to strengthen the client success organization
- Driving an AI-powered transformation
- Backed by Roper Technologies for sustainable growth

Frontline Education Renewal Quote: Q-261022

Description	Start Date	End Date	Qty	Rate	Amount
Employee Evaluation Management with Danielson 2022 Rubric	9/02/2026	9/01/2027	1	\$10,854.81	\$10,854.81
Total					\$10,854.81

Please confirm [receipt](#) of your quote

Any questions?
 Please contact your dedicated Client Value Partner, Paul Naughton at
 pnaughton@frontlineed.com or check out our new [Renewal FAQ](#) Resource Center.



550 E. Swedesford Road, Suite 360, Wayne, PA 19087

04/09/2026

Customer:	Order Form Details:
Oakland Schools 2111 Pontiac Lake Road Waterford Michigan, 48328 United States	Pricing Expiration: 6/30/2026 Quote Currency: USD Renewal Specialist: Samantha Heins
Contact: <u>Anna Marie Hollander</u> Title: Procurement and Contracting Manager Phone: Email: <u>annamarie.hollander@oakland.k12.mi.us</u>	Startup Cost Billing Terms: One-Time, Invoiced after signing Subscription Billing Frequency: Annual Sale Type: Renewal Initial Term: 7/01/2026 – 6/30/2027

Pricing Overview	Amount
Annual Recurring Fees	\$182,748.96

Frontline Products	Subscription Start	Subscription End	Amount
Avondale School District Applicant Tracking, unlimited usage for internal employees	7/01/2026	6/30/2027	\$5,584.43
Berkley School District Applicant Tracking, unlimited usage for internal employees	7/01/2026	6/30/2027	\$6,274.83
Birmingham Public Schools Applicant Tracking, unlimited usage for internal employees	7/01/2026	6/30/2027	\$9,141.92
Bloomfield Hills School District Applicant Tracking, unlimited usage for internal employees	7/01/2026	6/30/2027	\$8,413.06
Brandon School District Applicant Tracking, unlimited usage for internal employees	7/01/2026	6/30/2027	\$4,472.24
Clarenceville School District Applicant Tracking, unlimited usage for internal employees	7/01/2026	6/30/2027	\$3,972.47
Clarkston Community School District Applicant Tracking, unlimited usage for internal employees	7/01/2026	6/30/2027	\$8,359.06
Clawson Public Schools Applicant Tracking, unlimited usage for internal employees	7/01/2026	6/30/2027	\$4,556.15
Farmington Public School District Applicant Tracking, unlimited usage for internal employees	7/01/2026	6/30/2027	\$10,078.75
Ferndale Public Schools Applicant Tracking, unlimited usage for internal employees	7/01/2026	6/30/2027	\$5,412.92



550 E. Swedesford Road, Suite 360, Wayne, PA 19087

04/09/2026

Hazel Park City School District			
Applicant Tracking, unlimited usage for internal employees	7/01/2026	6/30/2027	\$6,447.07
Holly Area School District			
Applicant Tracking, unlimited usage for internal employees	7/01/2026	6/30/2027	\$5,638.43
Huron Valley Schools			
Applicant Tracking, unlimited usage for internal employees	7/01/2026	6/30/2027	\$10,587.36
Lamphere Public Schools			
Applicant Tracking, unlimited usage for internal employees	7/01/2026	6/30/2027	\$5,239.94
Madison Public Schools (Oakland)			
Applicant Tracking, unlimited usage for internal employees	7/01/2026	6/30/2027	\$3,471.95
Novi Community School District			
Applicant Tracking, unlimited usage for internal employees	7/01/2026	6/30/2027	\$6,974.09
Oak Park City School District			
Applicant Tracking, unlimited usage for internal employees	7/01/2026	6/30/2027	\$5,412.92
Oakland Schools			
Applicant Tracking, unlimited usage for internal employees	7/01/2026	6/30/2027	\$7,237.59
Oxford Community Schools			
Applicant Tracking, unlimited usage for internal employees	7/01/2026	6/30/2027	\$6,274.83
Royal Oak Schools			
Applicant Tracking, unlimited usage for internal employees	7/01/2026	6/30/2027	\$6,274.83
School District of The City Of Pontiac			
Applicant Tracking, unlimited usage for internal employees	7/01/2026	6/30/2027	\$6,974.09
South Lyon Community Schools			
Applicant Tracking, unlimited usage for internal employees	7/01/2026	6/30/2027	\$7,764.59
Southfield Public School District			
Applicant Tracking, unlimited usage for internal employees	7/01/2026	6/30/2027	\$8,413.06
Walled Lake Consolidated Schools			
Applicant Tracking, unlimited usage for internal employees	7/01/2026	6/30/2027	\$11,095.23
Waterford School District			
Applicant Tracking, unlimited usage for internal employees	7/01/2026	6/30/2027	\$11,095.23
West Bloomfield School District			
Applicant Tracking, unlimited usage for internal employees	7/01/2026	6/30/2027	\$7,581.92

Additional Order Form Information

Special Instructions and Additional Terms

This contract is subject to three (3)-year fixed term beginning Feb/March 2026 through June 2029; up to three (3) additional 1-year renewals through June 2032. Pricing remains fixed for the term.

Tax Information

Tax Exemption: Your order may be eligible for a tax exemption. Please ensure we have the most recent tax exemption form on file. Please send your completed exemption form to salestax@frontlineed.com. Otherwise, the appropriate tax will be applied at the time of invoicing.

PO Information

PO Status:

PO #:

Note: If a Purchase Order is required, Customer shall submit the PO to Frontline within ten (10) business days of signing this Order Form by emailing it to billing@frontlineed.com, otherwise a PO shall not be required for payment



550 E. Swedesford Road, Suite 360, Wayne, PA 19087

04/09/2026

Invoicing Schedule **Due Date** **Amount**

Invoice: One Time **Upon Signing** **\$0.00 + applicable sales tax**

Invoice: Annual **7/31/2026** **\$182,748.96 + applicable sales tax**

Avondale School District

Applicant Tracking, unlimited usage for internal employees \$5,584.43

Berkley School District

Applicant Tracking, unlimited usage for internal employees \$6,274.83

Birmingham Public Schools

Applicant Tracking, unlimited usage for internal employees \$9,141.92

Bloomfield Hills School District

Applicant Tracking, unlimited usage for internal employees \$8,413.06

Brandon School District

Applicant Tracking, unlimited usage for internal employees \$4,472.24

Clarenceville School District

Applicant Tracking, unlimited usage for internal employees \$3,972.47

Clarkston Community School District

Applicant Tracking, unlimited usage for internal employees \$8,359.06

Clawson Public Schools



550 E. Swedesford Road, Suite 360, Wayne, PA 19087

04/09/2026

Applicant Tracking, unlimited usage for internal employees \$4,556.15

Farmington Public School District

Applicant Tracking, unlimited usage for internal employees \$10,078.75

Ferndale Public Schools

Applicant Tracking, unlimited usage for internal employees \$5,412.92

Hazel Park City School District

Applicant Tracking, unlimited usage for internal employees \$6,447.07

Holly Area School District

Applicant Tracking, unlimited usage for internal employees \$5,638.43

Huron Valley Schools

Applicant Tracking, unlimited usage for internal employees \$10,587.36

Lamphere Public Schools

Applicant Tracking, unlimited usage for internal employees \$5,239.94

Madison Public Schools (Oakland)

Applicant Tracking, unlimited usage for internal employees \$3,471.95

Novi Community School District

Applicant Tracking, unlimited usage for internal employees \$6,974.09

Oak Park City School District

Applicant Tracking, unlimited usage for internal employees \$5,412.92

Oakland Schools

Applicant Tracking, unlimited usage for internal employees \$7,237.59

Oxford Community Schools



550 E. Swedesford Road, Suite 360, Wayne, PA 19087

04/09/2026

Applicant Tracking, unlimited usage for internal employees \$6,274.83

Royal Oak Schools

Applicant Tracking, unlimited usage for internal employees \$6,274.83

School District of The City Of Pontiac

Applicant Tracking, unlimited usage for internal employees \$6,974.09

South Lyon Community Schools

Applicant Tracking, unlimited usage for internal employees \$7,764.59

Southfield Public School District

Applicant Tracking, unlimited usage for internal employees \$8,413.06

Walled Lake Consolidated Schools

Applicant Tracking, unlimited usage for internal employees \$11,095.23

Waterford School District

Applicant Tracking, unlimited usage for internal employees \$11,095.23

West Bloomfield School District

Applicant Tracking, unlimited usage for internal employees \$7,581.92

550 E. Swedesford Road, Suite 360, Wayne, PA 19087

04/09/2026

MASTER SERVICES AGREEMENT

This Master Services Agreement is made effective as of the date of the signature below (the "Effective Date") by and between Frontline Technologies Group LLC dba Frontline Education, its subsidiaries and affiliates with an address at 550 E. Swedesford Road, Suite 360, Wayne, PA 19087 (collectively "Frontline"), and the client identified below ("Client"). Frontline and Client are sometimes referred to herein, individually, as a "Party" and, collectively, the "Parties."

By signing below, the Parties agree to be legally bound by the terms and conditions contained in the Frontline Master Services Agreement ("Master Services Agreement", which is available at <https://www.frontlineeducation.com/master-services-agreement/> and is incorporated herein by reference. The attached Order Form, exhibits (if any), Statements of Work and the referenced Master Services Agreement are collectively the "Agreement". To place orders subject to this Agreement, at least one Order Form (as defined in the Master Services Agreement) must be incorporated into this Agreement. Client may make future purchases of products and services from Frontline (and its subsidiaries and affiliates) under this Master Services Agreement by executing an Order Form and any future Order Forms without an attached or referenced Master Services Agreement will be deemed subject to this Master Services Agreement. This Agreement constitutes the complete and exclusive statement of the agreement between the Parties with respect to the Software and the Services set forth herein and any other software, products or other services provided by Frontline or any of its affiliates or predecessors prior to the Effective Date. For the avoidance of doubt, this Agreement supersedes any and all prior oral or written communications, proposals, RFPs, contracts, and agreements (including all prior license and similar agreements) and the Parties hereby terminate any such agreements. In the event of a conflict between the provisions of the Terms and Conditions and the provisions of any Statement of Work or any Order Form or any Order Form Terms and Conditions, the provisions of the Statement of Work or Order Form or Order Form Terms and Conditions, as applicable, shall govern, but only with respect to the services forth in the Statement of Work or that particular Order Form.

<p>Frontline Technologies Group LLC dba Frontline Education</p> <p>Signature: _____</p> <p>Name: _____</p> <p>Title: _____</p> <p>Address: <u>550 E. Swedesford Road, Suite 360</u> <u>Wayne, PA 19087</u></p> <p>Email: <u>billing@frontlineed.com</u></p> <p>Effective Date: _____</p>	<p>Oakland Schools</p> <p>Signature: _____</p> <p>Name: _____</p> <p>Title: _____</p> <p>Address: <u>2111 Pontiac Lake Road</u> <u>Waterford, Michigan 48328</u></p> <p>Email: _____</p>
---	---



Ford Administration
1620 E. Elza, Hazel Park, MI 48030 | 248-658-5200 | F: 248-544-5223
www.hazelparkschools.org

To: Hazel Park Board of Education
From: Dr. Amy Wilcox, Superintendent
Subject: Free Latchkey and Preschool Academy - HP Staff Members
Date: May 11, 2026

Recommendation

We are seeking approval from the Board of Education to offer free preschool and latchkey services to staff members who enroll their child or children in our school district at Webster, United Oaks, Hoover, or Webb. As a district, we are continually looking for ways to support our staff. A staff option for before and after-school child care, free of charge, is one way to accomplish this goal. This service is of great benefit to our staff. The chart below provides a summary of the usage numbers for the 2025-2026 school year.

Latchkey Program	Number of Staff Members	Number of Students
Webster Preschool Academy	14	15
Webster Before and After School Care	18	19
School Age Before and After School Care	21	29

Funding Source: N/A

Strategic Goal Alignment

Resources: The Hazel Park School District will maximize its resources to ensure high-quality education by fostering financial stability, preserving and utilizing quality facilities, and integrating state-of-the-art technology.

Community Relations: The Hazel Park School District, through strong community relations and collaboration with all stakeholders, will develop high-achieving students.

Recommendation

That the Board of Education approve the request to provide free latchkey and preschool options for Hazel Park staff members during the 2026-2027 school year.

**APPROVED AND RECOMMENDED FOR
BOARD ACTION**

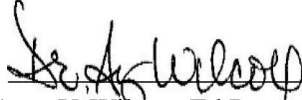

Amy Y. Wilcox, Ed.D.
Superintendent





Ford Administration
1620 E. Elza, Hazel Park, MI 48030 | 248-658-5200 | F: 248-544-5223
www.hazelparkschools.org

To: Amy Wilcox, Superintendent
From: Dr. Stephanie Dulmage, Assistant Superintendent of Teaching and Learning
Subject: 2026 - 2027 Latchkey, 2-Year-Old, and Preschool Academy Fees
Date: 5/11/26

2026-2027 Latchkey and Preschool Academy Fees

Based on a review of revenues, expenditures, and comparable program rates from neighboring districts, it is recommended that the fee structure for the school-age latchkey program, preschool latchkey program, and preschool academy remain unchanged for the 2026–2027 school year, with the exception of adjustments to the rates for half-day and summer/school break sessions. The table below provides a comparison of Hazel Park’s proposed fees alongside rates charged by surrounding districts. Because data were not available for all districts, the comparisons represent a sampling.

Elementary Aged Children Registration: 40.00 <ul style="list-style-type: none"> ○ Ferndale - \$50 ○ Warren Con - \$50 ○ Lakeview - \$250 Bi-Yearly Activities Fee: 50.00	Webster Latchkey Registration: 40.00 Bi-Yearly Activities Fee: 40.00	Webster 2-Year-Old and Preschool Academy
Morning & Afternoon Sessions: <ul style="list-style-type: none"> ● \$55/week, each child paid weekly <ul style="list-style-type: none"> ○ Lamphere - \$90 Morning Sessions Only: <ul style="list-style-type: none"> ● \$25/week, each child paid weekly <ul style="list-style-type: none"> ○ Ferndale - \$35 ○ Warren Con - \$25 ○ Lakeview - \$25 ○ Lamphere - \$40 Afternoon Sessions Only: <ul style="list-style-type: none"> ● \$40/week, each child paid weekly <ul style="list-style-type: none"> ○ Ferndale - \$65 ○ Warren Con - \$35 ○ Lakeview - \$45 	Morning & Afternoon Session <ul style="list-style-type: none"> ● \$70.00 per week/per child Morning Session Only: <ul style="list-style-type: none"> ● \$30.00 per week/per child Afternoon Session Only: <ul style="list-style-type: none"> ● \$45.00 per week/per child 	\$625.00/Month <ul style="list-style-type: none"> ● Ferndale - \$900





<ul style="list-style-type: none"> ○ Lamphere - \$60 <p>½ Day Free Structure (Addition)</p> <ul style="list-style-type: none"> ● Hazel Park - \$15 <ul style="list-style-type: none"> ○ Ferndale - \$32 ○ Warren Con - \$15 ○ Lakeview - \$15 <p>Summer or School Break Fees</p> <ul style="list-style-type: none"> ● 5 Full Days - \$150 (Increase) 		
---	--	--

Funding Source: Child Care Fund - DHHS Payments, Latchkey Fees, and Tuition

Strategic Goal Alignment

Resources: The Hazel Park School District will maximize its resources to ensure high-quality education by fostering financial stability, preserving and utilizing quality facilities, and integrating state-of-the-art technology.

Community Relations: The Hazel Park School District, through strong community relations and collaboration with all stakeholders, will develop high-achieving students.

Recommendation

That the Board of Education approve the Latchkey, 2-Year Old, and Preschool Academy fee structure for the 2026-2027 school year.

**APPROVED AND RECOMMENDED FOR
BOARD ACTION**

Amy Y. Wilcox, Ed.D.
Superintendent



Ford Administration
1620 E. Elza, Hazel Park, MI 48030 | 248-658-5200 | F: 248-544-5223
www.hazelparkschools.org

To: Hazel Park Board of Education
From: Dr, Amy Wilcox, Superintendent
Subject: 2026 Food Service Bids
Date: May 11, 2026

The District conducted a competitive procurement process for food service operations in accordance with applicable federal procurement regulations and the requirements of the Michigan school nutrition program. The purpose of this contract is to provide food service management and/or meal service for the District's school nutrition program for the contract period noted below.

The procurement process included the issuance of bid specifications, receipt of digital proposals, evaluation of responsiveness and responsibility of bidders, and review of pricing. The bid calculator is attached. Michigan requires school food authorities using food service contracts to follow Child Nutrition procurement standards and food service contract requirements.

Bid Summary

Number of bids received: 3
Recommended Vendor: Chartwells

It is recommended that the Board of Education approve the award of the food service contract to:

Organization Name: Compass Group USA, Inc. by and through its Chartwells Division
Contract Term: 2026 - 2027 School Year + with four year extensions allowed

Total Cost per meal: \$3.95 per student

Strategic Goal Alignment:

Resources: The Hazel Park School District will maximize its resources to assure high quality education by fostering financial stability, preserving and utilizing quality facilities, and integrating state-of-the-art technology.

Recommendation

That the Board of Education approve the food service bid from Chartwells for the 2026-2027 school year, as presented at 3.95 per meal as approved by the Michigan Department of Education .

**APPROVED AND RECOMMENDED FOR
BOARD ACTION**

Amy Wilcox, Ed. D.
Superintendent



BID POINT CALCULATOR AND EVALUATION CRITERIA MATRIX
(to be completed by School Sponsor)

School District of the City of Hazel Park						
<p align="center">Total Maximum Points is 100. Highest number of points wins the award.</p>		Company Name				
		Chartwells	Sodexo	The Nutrition Group		
Bid Calculation and Evaluation Criteria		Enter Bid Price lowest to highest				
Enter Bid Price from lowest to highest >>>>>>>>>>>>		3.95	4.42	4.74		
Subtract lowest bid from bid above		0.00	0.47	0.79	-3.95	-3.95
Divide answer from above by lowest bid		0.00	0.12	0.20	-1.00	-1.00
Subtract answer above from 1		1.00	0.88	0.80	2.00	2.00
51	Multiply answer above by 51 or more	51.00	44.90	40.83	102.00	102.00
Points Assigned	List Non-Price Criteria and Sub-criteria Below (points will total 100 when added to Bid Price Points)	Enter Evaluation Points				
6	Proposal Quality and Compliance					
3	Proposal is complete, clear and 200 pages or less	3.00	2.75	2.75		
3	Organization, clarity and responsiveness to RFP	3.00	2.50	1.75		
9	References/Relationship Strength (minimum of 3 comparable districts)					
3	Demonstrates strong communication and responsiveness	3.00	2.75	2.50		
3	Evidence of positive working relationships with district leadership	3.00	3.00	2.50		
3	Staff, student, and parent satisfaction with food quality and taste	3.00	2.00	2.50		
6	District-Specific Experience					
2	Experience with catering and/or vended meal services	2.00	1.50	1.00		
2	Experience with kitchen/food service design for new construction or renovations	2.00	1.50	1.00		
2	Experience with school programming (education, farmers market, food enrichment)	2.00	2.00	1.75		
6	Plan to Increase Participation					
2	Plan to gather and use student/staff/parent feedback	2.00	2.00	2.00		
2	Innovative and efficient service models	2.00	1.75	2.00		
2	Creative strategies to increase breakfast and lunch participation	2.00	1.50	2.00		
4	Marketing and School Culture Alignment					
2	Recognition of holidays, school events and cultural celebrations	2.00	1.50	0.75		
2	Use of promotions (taste tests, theme days, student engagement)	2.00	2.00	1.75		
6	Operations and Facility Planning					
3	Equipment recommendations (new, replacement or optimization)	2.00	1.50	1.00		
3	Facility layout/design aligned to menu and student population	2.75	1.50	1.75		
4	Nutrition and Student Wellness					
2	Nutrition education materials promoting healthy choices	2.00	2.00	1.75		
2	Menu variety, including healthy alternatives	2.00	2.00	2.00		
5	Employee Training and Development					
2	Food safety and sanitation training	2.00	2.00	1.75		
3	Work place safety training	3.00	3.00	2.75		
3	Management Support and Accessibility					
3	Ease and ability to travel to district upon request (i.e., lives within 50 miles of the district)	2.75	2.25	2.25		
100	TOTAL	98.50	85.90	78.33	102.00	102.00

SUMMARY OF CONTRACT TERMS
School Year 2026-2027

MDE has reviewed and approved the Food Service Management Company contract for School Year 2026-2027. The sponsor may proceed with this item at the next Board meeting for approval. If the Board makes any changes to the contract, MDE must give approval before the sponsor may sign the contract with any revisions.

Once the contract is fully executed, it is the sponsor's responsibility to send a copy of the final, fully executed contract to MDE and the awarded company for the record.

Date Contract Approved: 5/7/26

MDE Reviewer: *Tammy Saal*

NOTE: During the life of the contract, all revisions or additions to the original contract terms requires an approved amendment or addendum. Submit these to MDE-FSMC-Vended@Michigan.gov for review/approval prior to execution.

Sponsor Name			Agreement Number		
School District of the City of Hazel Park			63130		
Company Chosen for Award			Total Estimated Cost per Bid Sheet		
Chartwells			\$ 1,980,950.39		
Contract Type			Bid Bond Required (yes/no)	Renewal Increase	
FSMC Cost Reimbursable	FSMC Fixed Price			Percentage Rate per Contract	
X			Yes	3%	
Programs Sponsor Participates		If not, future? (yes/no)	Plan Awarded		
CACFP	X	-	n/a		
SFSP	X	-			
FFVP	X	-			
Vended Contracts/Agreements (list of programs/sites that receive vended meals)					
n/a					
Guaranteed Return			Advance Payment		
Yes or No	Yes	Amount \$ 150,000.00	With or Without	Without	Amount _____
FEES	Cost Per Year	Cost per Month		Cost per Meal/ Meal Equivalent	
		for 10 Months	for 12 Months		
FSMC Administrative Fee	\$ 81,890.00	\$ 8,189.00			
FSMC Management Fee	\$ 25,087.10			\$ 0.05	
Notes:					

Attestation Sheet

**FSMC Cost Reimbursable RFP
School Year 2026-2027
Attestation Sheet**

By submission of this bid, the Food Service Management Company (FSMC) acknowledges that it has carefully examined all terms and conditions set forth in the FSMC Cost Reimbursable Request for Proposal/Contract Solicitation issued by the **School District of the City of Hazel Park** (School Food Authority) on **April 14, 2026**. The FSMC acknowledges that it has examined, verified, and fully understands all conditions under which services are to be performed for the School Food Authority. No claims for additional compensation will be considered, and no contractual amendments will be made due to the successful bidder's failure to be informed.

The FSMC acknowledges that the School Food Authority reserves the right to reject any bid(s) when it is in the recipient's interest to do so. The contract shall be awarded to the bidder whose bid or offer is responsive to the solicitation and is most advantageous to the recipient.

Negligence in the preparation or presentation of any bid, in addition to any errors or omissions, shall not relieve the FSMC from fulfillment of the obligations and requirements of the proposed contract. Once a contract is signed and executed, the FSMC shall not claim any modification thereof resulting from any representation or promise made at any time by an officer, agent, or employee of the School Food Authority, or any other person.

By submitting a bid, the FSMC agrees to execute a contract with the School Food Authority and to perform services in accordance with the finalized contract documents.

Name of FSMC
Compass Group USA, Inc. by and through its Chartwells Division
Signature of FSMC Representative

Printed Name of Representative, Title
Amy Shaffer CEO, Chartwells K12
Date
4/20/2026

GENERAL PROCEDURAL TERMS AND CONDITIONS

A. INTENT

This solicitation is for the purpose of entering into a contract for the operation of a food service program for **School District of the City of Hazel Park**, herein after referred to as the SFA. The bidder or Food Service Management Company will be referred to as the FSMC, and the contract will be between the FSMC and the SFA.

B. PROCUREMENT METHOD

The contract awarded will be a cost reimbursable contract.

The bid must be submitted in two parts: a bid price per meal/meal equivalent and a written and/or oral presentation. The bid price per meal/meal equivalent may be weighted more than 50% of the evaluation criteria while the written and/or presentation must be weighted less than 50%. This breakdown will be identified on the Bid Point Calculator and Evaluation Criteria Matrix. Bidders are required to provide a breakdown of food and non-food costs, management and administrative fees, and advance payments as shown on the Bid Sheet. Bids that do not provide this information will be deemed non-responsive and rejected.

The SFA may award the contract to the bidder which it believes, in its sole discretion, to best meet the SFA's needs. Alternatively, the SFA may reject all bids. An award may be made to other than the bidder with the lowest bid price per meal/meal equivalent.

C. BID PACKET RELEASE AND PRE-BID MEETING INFORMATION

1. A copy of the RFP will be available via email at amy.wilcox@myhpd.org by April 14, 2026.
2. The **mandatory** pre-bid meeting will be held at **1:00 p.m. on April 16, 2026, at the Ford Administrative Center, 1620 East Elza, Hazel Park, MI 48030.**
3. **Final questions** from bidders shall be submitted to the SFA at amy.wilcox@myhysd.org by **April 21, 2026**, and will be addressed by the SFA by **April 24, 2026.**

D. BID SUBMISSION AND AWARD

1. Bid proposals are to be submitted **electronically via email** to amy.wilcox@myhpd.org by **12:00 p.m. on May 4, 2026.**

Any electronic bid received after the exact time specified for receipt will not be considered or opened publicly.

The SFA is required to submit an electronic version of the full proposal from its selected bidder to MDE during the contract approval process. Electronic proposals from other responsive bidders shall be made available to MDE upon request.

2. Submission of a hard copy and/or USB flash drive of the bid proposal is **not** required.
3. There will be a public bid opening held at 12:15 p.m. on May 4, 2026, at 1620 East Elza, Hazel Park, MI 48030.
4. The SFA reserves the right to exercise its discretion to reject any or all bids.
5. To be considered, each bidder must submit a complete response to this solicitation using the forms provided. If accepted, this RFP will become the contract, and one copy of the contract will be forwarded to the successful bidder with the award notice. No changes in the specifications or general conditions will be allowed, except through an official addendum approved by the SFA and MDE.

6. Awards, if any, shall be made to a qualified and responsible bidder whose bid is responsive to this solicitation. A responsible bidder is one whose financial, technical, and other resources indicate an ability to perform the services required by this solicitation.
7. Bidders or their authorized representatives are expected to fully inform themselves as to the conditions, requirements, and specifications before submitting bids; failure to do so will be at the bidder's own risk and he/she cannot secure relief of the plea of error.

E. INCURRED COSTS

The SFA is not liable for any cost incurred by the bidder prior to the signing of a contract by all parties.

F. BONDING REQUIREMENT

In accordance with USDA FNS policy memo SP 35-2016, bonding requirements under 2 CFR 200.326 do not apply to the procurement of meal services in the National School Lunch Program (NSLP) or the Child and Adult Care Food Program (CACFP). While not required for NSLP or CACFP, bonding requirements may still be implemented and are considered a measure of protection for the Sponsor due to the scope of services provided under the contract. Bonding requirements may continue to be established to ensure the federal interest of the program is protected and so long as it does not create a barrier to free and open competition.

There is a bonding requirement for this procurement. With its bid, the bidder shall submit a bid guarantee in the amount of five percent (5%) of the total bid price, which shall be in the form of a firm commitment such as a bid bond, postal money order, certified check, cashier's check, or irrevocable letter of credit. Bid guarantees other than bid bonds will be returned (a) to unsuccessful bidders as soon as practicable after the opening of bids, and (b) to the successful bidder upon execution of such further contractual documents (i.e., insurance coverage) and bonds as may be required by the bid. [2 CFR 200.326]

G. ADVANCE PAYMENT REQUIREMENT (Cost Reimbursable contract only)

The SFA requests the submission of bids include **without** an advance payment requirement. The applicable bid sheet(s) are included in the *Information Section*.

The proposed advance payment amount and date due shall be specified by the FSMC on the bid sheet. The advance payment shall be paid to the FSMC annually on or before the date specified on the bid sheet and each year thereafter upon renewal, if applicable. The FSMC shall return each year's advance payment to the SFA on or before June 30 or the parties may mutually agree to roll the advance payment over to the next renewal year, if applicable. The amount of the advance payment shall remain unchanged during each renewal term. **Proposals with advance payment amounts of \$0 will be rendered non-responsive and will not be considered for award.**

H. CONTRACT TERMS

1. This contract shall be for an initial term of one year effective on July 1, **2026**, or upon written approval of the contract by the MDE, whichever occurs last, and ending June 30, **2027**, with up to four (4) one-year renewals, with mutual agreement between the SFA and the FSMC. [7 CFR 210.16 (d)]

In no event shall the contract be effective without the prior approval by MDE. Per 7 CFR 250.53 (a)(12), contract extensions or renewals are contingent upon the fulfillment of all contract provisions relating to USDA Foods.

2. Before any fee increases can be implemented as part of a contract renewal agreement, the FSMC shall document to the SFA, through a written financial analysis, the need for such increases. Renegotiation of management and administrative fees in subsequent years of the contract must not exceed the *Consumer Price Index for Urban Consumers – Food Away from Home for the Midwest Region* annualized rate for December of the current school year, or a flat percentage rate of **3%**, whichever is less.
3. This solicitation/contract, the RFP proposal of the successful bidder, attachments, and mutually negotiated and MDE-approved amendments, modifications, and addenda constitute the entire agreement between the SFA and FSMC. Aside from the adjustments and amendments referenced in Section G (2), supra, additional documents and/or agreements, including non-negotiated provisions developed by the contractor, cannot become part of the executed contract. Any additional documents resulting in a substantial change to the contract awarded by the SFA will not be executed by the SFA without prior MDE approval. No other food service management contracts will be signed by the SFA.
4. All state agency-mandated changes to the terms of this contract or any amendment will be incorporated therein before the SFA executes any agreement between it and the FSMC.

I. GIFTS FROM FSMC

The SFA’s officers, employees, or agents shall neither solicit nor accept gratuities, favors, or anything of monetary value from contractors or potential contractors. To the extent permissible under state or federal law, rules, or regulations, such standards shall provide for appropriate penalties, sanctions, or other disciplinary actions to be applied for violations of such standards. [2 CFR 200.318 (c)(1)]

J. FOOD SERVICE MANAGEMENT EMPLOYEES

The SFA requests bids be submitted on the following managerial/salaried employee option(s) not to be shared with another district: a full-time food service director, full-time food service supervisor (hourly), full-time production supervisor, and full-time administrative assistant.

The SFA reserves the right to interview and approve the on-site food service director. The FSMC will provide a Certified Food Manager per regulations established by the Michigan Department of Agriculture (MDA) effective June 30, 2009.

K. FOOD SERVICE HOURLY EMPLOYEES

The current food service hourly employees will remain employees of the FSMC.

L. PROFESSIONAL STANDARDS

The final rule, “Professional Standards for State and Local School Nutrition Programs Personnel as required by the Healthy, Hunger-Free Kids Act of 2010,” became effective July 1, 2015. Professional Standards resources can be located on the USDA website at [USDA, School Meals, Professional Standards](#).

The SFA and FSMC must adhere to the hiring, training, and oversight standards set forth in the final rule, as well as any subsequent USDA or MDE guidance, policies, or procedures in relation to the final rule. (See USDA memo SP 05-2020: [Questions & Answers Regarding Professional Standards for State and Local School Nutrition Program Personnel | USDA-FNS](#))

The SFA may delegate to the FSMC the responsibility to coordinate, provide, and conduct training in accordance with the final rule. Training responsibility will be identified on the *Responsibility Details* tab of the *Information Section*. The FSMC must annually provide documentation to the SFA showing compliance with the required training hours and topics completed by food service personnel.

The SFA shall maintain oversight and responsibility for planning, administering, implementing, monitoring, and evaluating the school meal programs. In addition, the contract overseer must meet the same professional standards requirements, including hiring and annual training requirements, as the FSMC food service director. Go to this link for further information: [Food Service Management Company \(FSMC\) Contract Overseer Professional Standards Requirements](#).

M. MEAL AND MEAL EQUIVALENTS

For making the meal count computation, the number of lunches, breakfasts, snacks, and suppers will be based on a projection. The number of lunches served will be determined by 1 lunch = 1 meal equivalent. The number of suppers served will be determined by 1 supper = 1 meal equivalent. The number of breakfasts will be determined by 2 breakfasts = 1 meal equivalent. The number of snacks will be determined by 3 snacks = 1 meal equivalent. The FSMC and SFA shall determine a la carte meal equivalents by dividing a projected net a la carte and catering revenue by the sum of the federal free lunch reimbursement plus the value of USDA Foods. This equivalent factor will be adjusted annually by taking the sum of the federal free lunch reimbursement plus the value of USDA Foods. The revenue shall include catering sales, adult meals, and a la carte sales to students and adults **less sales tax**. If applicable, revenue from vending machine sales will be included as part of the a la carte revenue.

N. FEES AND ALLOWABLE DIRECT COSTS (Cost Reimbursable contract only)

The following definition is provided to clarify costs included in the administrative fee: centralized company administrative cost, data processing, generalized marketing, training of management in company-specific areas, and legal fees.

The following definitions are provided to clarify allowable direct costs:

“Food” is defined as and limited to those items purchased for use in the preparation and service of student, adult, catered, and a la carte meals as specified under Terms and Conditions of this Agreement. This includes the cost of USDA Foods handling and warehousing charges.

“Labor” is defined as and limited to on-site employees responsible for the management, preparation, service, and clean-up of meals.

“Contracted Services” are costs incurred to pay for a service provided by another company. Typical costs would be laundry services, pest control, and periodic maintenance services. Those costs normally recognized as part of the FSMC administrative fee cannot be separately contracted for and charged to the SFA’s Non-profit Food Service Account.

“Transportation Cost” is cost incurred in operating a food service delivery vehicle. This would include gas, oil, tune-ups, and minor repairs. Cost of a purchased vehicle would be a capital expense.

“Non-food Expenses” are defined as paper supplies (including decorations), equipment rental, cleaning materials, travel as required for effective program management, uniforms, printing, taxes and licenses, insurance, and expenses as contractually obligated herein. Products embossed with the FSMC logo are not considered allowable direct cost items.

"Cost of Capital Equipment" is the cost of purchasing and installing equipment exceeding \$10,000.00, which has had prior approval of the SFA.

O. CAPTIONS

Captions in all sections of this document are provided only as a convenience and shall not affect the interpretation of this instrument, its attachments, and addenda.

P. GUARANTEED RETURN

The SFA requests a guaranteed return of no less than **\$150,000** for the school food service.

Note: No bidder shall propose a guaranteed return that is greater than the amount requested by the SFA. Proposals with a guaranteed return greater than this stated amount will be rendered non-responsive and will not be considered for award.

Any guaranteed return promised by the FSMC must remain in the SFA's Non-profit Food Service Account. The FSMC agrees to bear responsibility for failure to meet this goal. Returns cannot be contingent upon multi-year duration.

The parties agree that the guaranteed return amount is contingent upon the continuation of similar existing conditions as outlined in the *Information Section*, including, but not limited to, enrollment, serving days, program participation, type(s) of meal service, sites, and wage/fringe costs. If existing conditions are not met during the school year, the parties agree to renegotiate, within reason, the guaranteed return amount. Both parties understand that renegotiated terms may be determined to be a material change; thus, any amendments must be submitted to MDE for review and approval prior to execution.

Q. FRESH FRUIT AND VEGETABLE PROGRAM (FFVP)

The Sponsor anticipates applying for the FFVP for School Year 2026-2027 and, if granted the award, the Sponsor requests the FSMC be responsible for the following:

- Purchase of fruits and vegetables, including the cost of pre-cut produce
- Purchase of non-food items, supplies, and equipment that are used in serving and cleaning of the fruits and vegetables
- Salaries and fringe benefits for employees engaged in preparing and distributing fresh fruits and vegetables and maintaining a sanitary environment

The Sponsor shall provide assurance that the FSMC is completely apprised of all FFVP policies and regulations to guarantee the program is operated in compliance with FNS standards. The Sponsor shall regularly monitor FSMC operations to ensure compliance with relevant FFVP requirements and provisions of the contract.

If the Sponsor is awarded the FFVP grant, the program shall begin during the month of October, or as agreed upon by both parties. FFVP snacks shall be served **3** days per week for a total of **60** days per year. Costs shall be reported by the Sponsor as food costs and must be supported with invoices. Administrative costs (equipment and administrative labor) and operating labor are optional for the Sponsor to claim. If claimed by the Sponsor, administrative costs cannot exceed 10% of the total grant, and operating labor cannot exceed 35% of the operating costs (total costs minus the administrative costs). Equipment purchased with FFVP funds requires MDE approval prior to purchase. All FFVP expenditures claimed must be accurate, allowable, verifiable, and fully documented.

The Sponsor and FSMC will work together to develop a serving schedule. Produce must be provided separately from the lunch or breakfast meal services and in one or more areas of the school during the official school day. The FSMC shall establish a

minimum of a two-week FFVP cycle menu, which indicates the planned snack along with the portion size. The minimum portion size for a food item shall be 1/4 cup, but portions may exceed 1/4 cup. For hand food items, such as mandarin oranges, the minimum portion size may be one each. Special requests or changes to the FFVP menu made by the Sponsor shall occur with sufficient notice as agreed upon by both parties.

The FSMC must provide any records to support units purchased and served at the Sponsor's FFVP-participating school(s) (i.e., invoices, production records, and Buy American Justification forms for non-domestic purchases).

The Sponsor shall be responsible for submitting applications, claims, and other reporting requirements to MDE as requested. All FFVP expenditures claimed must be accurate, allowable, verifiable, and fully documented. The Sponsor reserves the right to collect any and all additional documentation from the FSMC to support reporting and other grant requirements.

The FSMC is required to submit with its bid proposal an FFVP cycle menu based on FNS guidance.

STANDARD TERMS AND CONDITIONS

I. SCOPE AND PURPOSE

- A. The FSMC, as an independent contractor, shall have the exclusive right to operate the Child Nutrition Programs in which the SFA participates. Child Nutrition Programs include the National School Lunch Program (NSLP), School Breakfast Program (SBP), Afterschool Snack Program, Special Milk Program (SMP), Summer Food Service Program (SFSP), Seamless Summer Option (SSO), Child and Adult Care Food Program (CACFP), and Fresh Fruit and Vegetable Program (FFVP).
- B. The FSMC shall operate in conformance with the SFA's Permanent Agreement with MDE (and attachments) for the NSLP, USDA Foods Distribution, SBP, Afterschool Snack Program, SMP, SFSP, SSO, CACFP, and FFVP.
- C. The FSMC shall be an independent contractor and, except as otherwise expressly stated herein, not an SFA agent or representative. The employees of the FSMC are not employees of the SFA. All FSMC employees shall remain directly accountable to the FSMC for the duration of this contract. Except as otherwise expressly stated in this agreement, the FSMC has the sole responsibility and authority to hire, assign, supervise, evaluate, and discipline any personnel assigned by it in the performance of this contract.
- D. The food service provided shall be operated and maintained as a benefit to the SFA's students, faculty, and staff.
- E. All income accrued because of payments by children and adults, federal reimbursements, state aid (i.e., 31d, 31f, 31a At-Risk), and all other income from sources such as donations, special functions, grants, loans, etc., shall be deposited in the SFA's Non-profit Food Service Account. Any profit or guaranteed return shall remain in the SFA's Non-profit Food Service Account. The SFA and FSMC agree that this contract is neither a "cost-plus-a-percentage-of-income" nor a "cost-plus-a-percentage-of-cost" contract, as required under 7 CFR 210.16 (c).
- F. The SFA shall be legally responsible for the conduct of the food service program and shall supervise the food service operations in such manner as will ensure compliance with the rules and regulations of the USDA and MDE regarding each of the Child Nutrition Programs covered by this contract. [7 CFR 210.16 (a)(2)]

- G. The SFA shall retain control of the Non-profit Food Service Account and overall financial responsibility for the Child Nutrition Programs.
- H. The SFA shall establish all selling prices for reimbursable and non-reimbursable meals, milk, and a la carte prices. [7 CFR 210.16 (a)(4)]
- I. The FSMC shall provide additional food services, such as banquets, parties, refreshments for meetings, etc., as requested by the SFA. The SFA will be billed for the actual cost of food, supplies, and labor, plus a mutually agreed upon **markup (as documented on the Bid Sheet)** and the FSMC's overhead and administrative expenses, if applicable, for providing such service. If FSMC overhead and administrative expenses apply, the FSMC must provide the SFA with a detailed breakdown of the charges. USDA Foods shall not be used for these special functions.
- J. The FSMC shall cooperate with the SFA in promoting nutrition education and coordinating the SFA's food service with classroom instruction in accordance with the school district's wellness policy.
- K. The FSMC shall conduct program operations in accordance with 7 CFR 210, 215, 220, 225, 226, 235, and 245; 2 CFR 200 Appendix II, 2 CFR 400, 416, 417, and 418; and FNS instructions, final rules and policies, as applicable.
- L. The FSMC shall make substitutions in the food components of the meal pattern for students with disabilities when their disability restricts their diet, and those non-disabled students who are unable to consume their regular lunch because of medical or other special dietary needs. Substitutions shall be made on a case-by-case basis when supported by a statement of need that includes recommended alternative foods, unless otherwise exempted by FNS. Such statement shall be signed by a State licensed healthcare professional or registered dietitian. There will be no additional charge to the student for such substitutions. [7 CFR 210.10 (m)]
- M. The FSMC shall invoice the SFA monthly a sum not to exceed the amount necessary to cover the FSMC's expenditures for the Food Service Program. The FSMC shall provide a reconciled monthly statement with costs listed in the following categories: 1) management fee, 2) administrative fee, and 3) operating expenses. Payment shall be due within thirty (30) days of the monthly invoice. A late charge per month **as the parties shall agree in writing** will be added to all unpaid balances more than thirty (30) days. Finance charges cannot be paid from the SFA's Non-profit Food Service Account.

II. SIGNATURE AUTHORITY

- A. The SFA shall retain signature authority for the application/agreement to participate in the NSLP, and/or SBP, and/or Afterschool Snack Program, and/or SFSP, and/or SSO, and/or SMP, and/or CACFP, and/or FFVP, including, but not limited to, the Application Renewal, the Verification of Application Form, and letters to MDE to amend the application. [7 CFR 210.16 (a)(5)]
- B. The SFA shall retain signature authority for the free and reduced-price policy statement and monthly claim for reimbursement. [7 CFR 210.16 (a)(5)]
- C. The SFA shall not delegate signature authority to the FSMC in any of the areas identified in paragraphs A and B above.

III. FREE AND REDUCED-PRICE MEALS POLICY

- A. The SFA shall be responsible for or may delegate to the FSMC the establishment and maintenance of the free and reduced-price meals eligibility roster.

- B. The FSMC shall implement an accurate point of service meal/milk count using the meal counting system submitted by the SFA in its application to participate in the Child Nutrition Programs and approved by MDE, as required under 7 CFR 210.8. Such meal/milk counting system must eliminate the potential for the overt identification of free and reduced-price eligible students under 7 CFR 245.8. The SFA shall evaluate the monthly meal claim information submitted by the FSMC and verify that the information is accurate before submitting a claim for reimbursement.
- C. The SFA shall be responsible for or may delegate to the FSMC the development, distribution, and collection of letters to parents and applications for free and reduced-price meals and/or free milk.
- D. The SFA shall be responsible for or may delegate to the FSMC the responsibility for accessing the direct certification report available from the Center for Educational Performance and Information (CEPI) after each refresh. Students in this report will not require an application from the parent/guardian.
- E. The SFA shall be responsible for or may delegate to the FSMC the responsibility for the determination of eligibility for free and reduced-price meals and free milk. Neither the SFA nor the FSMC will disclose confidential information that is not needed for meal counts from free and reduced-price meal applications and/or the direct certification list. The SFA will provide the FSMC with a list of children and their category of eligibility. This list must be updated when changes occur in a student's eligibility status.
- F. The SFA shall be responsible for conducting any hearings related to determinations regarding eligibility for free and reduced-price meals and free milk.
- G. The SFA shall be responsible for or may delegate to the FSMC the responsibility for verifying applications for free and reduced-price meals, as required by federal regulations.
- H. The SFA shall be responsible for performing the annual on-site review.
- I. The SFA shall retain responsibility for completing the tasks described in paragraphs B, F, and H and may delegate those tasks in paragraphs A, C, D, E, and G to the FSMC to complete on its behalf.

IV. USDA FOODS

- A. Any USDA Foods received by the SFA and made available to the FSMC or received by the FSMC on behalf of the SFA must accrue solely to the benefit of the SFA's non-profit school food service program and shall be fully utilized therein. The FSMC must credit the SFA for the value of all USDA Foods received for use in the SFA's food service program, including the value of USDA Foods contained in processed end-products or commercially purchased foods that are used in place of such USDA Foods only. [7 CFR 250.51 (d)]
- B. The SFA shall retain title to all USDA Foods. [7 CFR 250.14 (c)]
- C. The FSMC must meet the requirements for safe storage and control of USDA Foods. [7 CFR 250.14 (a)]
- D. The FSMC may purchase processed foods from existing procurements completed by the USDA Foods consortium; however, the FSMC is prohibited from entering any processing contracts utilizing USDA Foods on behalf of the SFA. [7 CFR 250.50 (d)]
- E. The FSMC shall collaborate with the SFA to select, accept, and use the USDA Foods in as large quantities as may be efficiently utilized in the SFA's non-profit

food service program monthly to ensure excess inventory will not be accumulated, subject to approval of the SFA.

The FSMC must utilize no less than 95% of the SFA's overall entitlement. If less than 95% is spent, the FSMC must submit justification of the underutilization of this federal program to the SFA as part of their mandatory annual reconciliation of USDA Foods.

Furthermore, the FSMC will use all USDA ground beef and ground pork products, and all processed end products in the SFA's food service, and all other USDA Foods or commercially purchased foods of the same generic identity, of U.S. origin, and of equal or better quality than the USDA Foods, in the SFA's non-profit food service program. [7 CFR 250.51 (d)]

If the current selection of USDA Foods cannot be utilized in the food service program, either the SFA or FSMC must work directly with the SFA's chosen consortium to trade or obtain a different selection of food items prior to delivery to the FSMC or SFA. USDA Foods entitlement can be spent on value-added (brown box), processed USDA Foods, or Department of Defense (DoD) fresh produce.

- F. The FSMC may store and inventory USDA Foods together with foods it has purchased commercially for the SFA's use (unless specifically prohibited in the contract). It may store and inventory such foods together with other commercially purchased foods only to the extent that such a system ensures compliance with the requirements for the use of USDA Foods in 7 CFR 250.51.
- G. The FSMC shall maintain records to substantiate that the full value of all USDA Foods is used solely for the benefit of the SFA. The FSMC must provide all documents as necessary for the independent auditor, MDE reviewers, or USDA agents who may perform onsite reviews of the FSMC's food service operation to ensure compliance with the requirements for the management and use of USDA Foods.
- H. The SFA must provide the FSMC with a copy of the quarterly Recipient Entitlement Balance Report from the consortia.
- I. The values of all USDA Foods are to be based on the values at the time the SFA receives the USDA Foods from the distributing agency and are to be based on the USDA Foods Value Listing pertinent to the time period. This listing is available at: [MDE - USDA Foods Available/Average Price Files](#).
- J. A year-end reconciliation shall be conducted by the SFA to ensure and verify correct and proper credit has been received for the full value of all USDA Foods received for use by the FSMC during the school year.

The SFA reserves the right to conduct monthly USDA Foods credit audits throughout the year to ensure compliance with federal regulations. The total amount of USDA Foods credits should match the total entitlement spent on the SFA's final Planned Assistance Level (PAL) report.
- K. **Credit issued by the FSMC to the SFA for USDA Foods received shall be recorded on each monthly invoice as a separate line item and shall be clearly identified and labeled.**
- L. The FSMC shall be liable for any negligence on its part that results in any loss of, improper use of, or damage to USDA Foods and shall credit the SFA either monthly or through a year-end reconciliation.
- M. The SFA and FSMC shall consult and agree on end products to be produced from USDA Foods during the time of this agreement. If an agreement cannot be

reached, the FSMC shall utilize the USDA Foods in the form furnished by the USDA.

- N. Upon termination of the contract, the FSMC shall return all unused USDA ground beef, ground pork, processed end products, and at the SFA's discretion, return other unused USDA Foods. The SFA must ensure that the FSMC has credited it for the value of all USDA Foods received for use in the SFA's meal service in a school year. [7 CFR 250.52 (c)]

V. HEALTH CERTIFICATIONS

- A. The SFA shall maintain all applicable health certifications on its facilities and shall ensure that all state and local regulations are met by the FSMC preparing or serving meals at any SFA facility. [7 CFR 210.16 (a)(7)]
- B. The FSMC shall maintain, for the duration of the contract, state and/or local health certifications for any facility outside the SFA in which it proposes to prepare meals and shall maintain this health certification for the duration of the contract. [7 CFR 210.16 (c)(2)]

VI. MEALS

- A. The FSMC shall serve meals on such days and at such times as requested by the SFA.
- B. The SFA shall retain control of the quality, extent, and general nature of the food service. [7 CFR 210.16 (a)(4)]
- C. The FSMC shall offer free, reduced-price, and paid reimbursable meals to all eligible children participating in the SBP, and/or NSLP, and/or SFSP, and/or CACFP.
- D. To offer a la carte food service, the FSMC must offer free, reduced-price, and paid reimbursable meals to all eligible children. [7 CFR 210.16 (a)]
- E. The FSMC shall serve reimbursable breakfasts, lunches, snacks, and suppers, pursuant to the NSLP, and/or SBP, and/or SFSP, and/or CACFP, where indicated in the attached *Information Section*.
- F. The FSMC shall promote maximum participation in the Child Nutrition Programs.
- G. The FSMC shall provide the specified types of service in the schools/sites listed in the attached *Information Section*, which is hereby in all respects made a part of this contract.
- H. The FSMC shall sell on the premises only those foods and beverages authorized by the SFA and only at the times and places designated by the SFA.
- I. No payment will be made to the FSMC for meals that are spoiled or unwholesome at the time of delivery, do not meet detailed specifications as developed by the SFA for each food component in the meal pattern in accordance with 7 CFR 210.10, or that do not otherwise meet the requirements of the contract. [7 CFR 210.16 (c)(3)]

VII. BOOKS AND RECORDS

- A. The FSMC shall maintain such records (supported by invoices, receipts, or other evidence) as the SFA will need to meet monthly reporting responsibilities and shall submit monthly invoices in a format approved by the SFA no later than **10** calendar days of the succeeding month in which services were rendered. Participation records shall be submitted in a timely manner to facilitate claims submission no later than the tenth (10th) day of the succeeding month in which services were rendered. The SFA shall perform edit checks on the participation

records provided by the FSMC prior to the preparation and submission of the claim for reimbursement.

- B. The FSMC shall maintain records at the SFA to support all allowable expenses appearing on the monthly invoice.
- C. The SFA and the FSMC shall provide all documents as necessary for the independent auditor, MDE reviewers, or USDA agents to conduct the SFA's single audit. (7 CFR 210.22)
- D. Books and records of the FSMC pertaining to the Child Nutrition Program operations shall be made available upon demand in an easily accessible manner for a period of three (3) years from the end of the contract term (including renewals) to which they pertain for audit, examination, excerpts, and transcriptions by the SFA and/or any state or federal representatives and auditors, or longer should any audit for that time still be open. [7 CFR 210.23 (c)]
- E. If audit findings regarding the FSMC's records have not been resolved within the three (3) year period, the records must be retained beyond the three (3) year period, for as long as required for the resolution of the issues raised by the audit. [7 CFR 210.23 (c) and 250.16 (b)]
- F. The FSMC shall not remove state or federal required records from SFA premises upon contract termination.
- G. The SFA shall conduct a quarterly internal review of all records and documentation associated with the procurement of food and non-food items to ensure that the FSMC is complying with all applicable competitive procurement procedures according to 2 CFR 200.
- H. Upon termination of the contract, the FSMC shall surrender to the SFA all records pertaining to the operation of the food service, including all food and non-food inventory records, menus, production records, product invoices, claim documentation, financial reports, and procurement documentation.
- I. The FSMC shall purchase all food and other supplies required under this contract on the SFA's behalf. Title thereto shall always remain with the SFA. Such food and supplies shall be kept separate and apart from the other SFA property unless the SFA has chosen not to maintain a separate inventory. The FSMC and SFA shall jointly inventory all purchased food and supplies at both the beginning and the end of this contract's term. The SFA shall have access to the records of the food and supplies purchased to review and audit as it deems necessary.
- J. FSMC shall purchase all food and supplies for the SFA at the lowest prices possible consistent with maintenance of quality standards prescribed by the SFA, including taking advantage of all local trade discounts. All such transactions shall meet USDA procurement standards.

VIII. EMPLOYEES

- A. **Non-compete terms and conditions related to employment are not allowed and must not be added to the awarded contract. Further, the SFA reserves the right to hire, without penalty, fees, or other obligation, any employee paid directly with funds from the School Non-profit Food Service Account, including, but not limited to, the food service director, in the event the awarded contract is terminated or not renewed.**
- B. The SFA shall have final approval authority regarding the FSMC's hiring of a site manager.

- C. The FSMC shall comply with all wage and hours of employment requirements of federal and state laws. The FSMC shall be responsible for supervising and training personnel, including SFA employed staff. Supervision activities include employee and labor relations, personnel development, and hiring and termination of FSMC management staff. The FSMC shall also be responsible for the hiring and termination of non-management staff who are employees of the FSMC. The FSMC shall maintain its own personnel and fringe benefits policies for its employees. All such policies shall be subject to SFA review upon demand.
- D. The FSMC shall provide Workers' Compensation coverage for its employees.
- E. The FSMC shall instruct its employees to abide by the policies, rules, and regulations with respect to use of the SFA's premises as established by the SFA and which are furnished in writing to the FSMC.
- F. The FSMC shall maintain its own personnel and fringe benefits policies for its employees, subject to review by the SFA.
- G. Staffing patterns shall be mutually agreed upon by the SFA and FSMC.
- H. The use of student workers or students enrolled in vocational classes in the food service shall be mutually agreed upon.
- I. The FSMC shall not hire more than the number of employees required for efficient operation.
- J. The FSMC shall provide the SFA with a schedule of employees, positions, assigned locations, salaries, and hours to be worked two (2) full calendar weeks prior to the commencement of operation.
- K. The SFA shall provide sanitary hand washing and toilet facilities for the employees of the FSMC.
- L. Pursuant to the requirements of Section 1230 and 1230a of the Michigan Revised School Code, the SFA shall request a criminal history check through the Michigan State Police, as well as a criminal records check through the Federal Bureau of Investigation, about all persons assigned by FSMC to regularly and continuously work in any of the SFA's facilities. FSMC agrees that it shall not assign any of its employees, agents, or other individuals to perform any services under this Agreement where such individuals would regularly and continuously work in the SFA's facilities if such person has been convicted of any of the following offenses:
 1. Any "listed offense" as defined under Section 2 of the Michigan Sex Offenders Registration Act, MCL 28.722.
 2. Any offense enumerated in Sections MCL 380.1535a or 380.1539b or the Revised School Code, MCL 380.1535a; 380.1539b, for positions requiring State Board of Education approval.
 3. Any offense of a substantially similar enactment of the United States or another State.
 4. Any felony, provided that with prior written approval of the SFA's Superintendent and its Board of Education an individual regularly and continuously providing services under this Agreement at the SFA may be permitted to perform such services when, in the judgment of the Superintendent and Board of Education of the SFA, such individual's presence will not pose a danger to the safety and security of the SFA students or employees.
 5. Any offense that would, in the judgment of the SFA, create a potential risk to the safety and security of the students served by the SFA or employees of the SFA.

The SFA reserves the right to refuse FSMC's assignment of any individual, agent, or employee of FSMC to render services under this Agreement where the criminal record history of the individual (including any pending criminal charges) indicate, in the SFA's judgment, unfitness to perform services under this Agreement.

The FSMC agrees that it shall pay the costs associated with criminal history and criminal record checks required under this contract and which are accomplished to comply with Section 1230 and 1230a of the Revised School Code with respect to the FSMC's employees and agents.

- M. Notwithstanding the provisions of Section VIII and its subparts, the SFA may request in writing the removal of any employee of the FSMC who violates health requirements or conducts himself/herself in a manner that is detrimental to the physical, mental, or moral well-being of the students.
- N. In the event of the removal or suspension of any such employee, the FSMC shall immediately restructure the food service staff without disruption of service.
- O. All SFA and/or FSMC personnel assigned to each school shall be instructed in the use of all emergency valves, switches, fire, and safety devices in the kitchen and cafeteria areas.

IX. DESIGNATION OF PROGRAM EXPENSE

- A. The FSMC guarantees to the SFA that the bid price per meal and meal equivalent shall include the expenses as designated under the FSMC column for the *Responsibility Details* tab of the *Information Section*. The FSMC shall be responsible for negotiating/paying all employees' fringe benefits, employee expenses, and accrued vacation and sick pay for staff on their payroll.
- B. The SFA shall pay those expenses as designated under the SFA column of the *Responsibility Details* tab of the *Information Section*.

X. PAYMENTS AND FEES

- A. All bids shall be calculated based on the information provided by the SFA in the *Information Section* of this solicitation. All bids shall be submitted using the *Bid Sheet*.
- B. Allowable costs will be paid to the FSMC from the SFA's Non-profit Food Service Account. Such payment will be net of all discounts, rebates, and other applicable credits accruing to or received by the FSMC and any assignee under the contract, to the extent those credits are allocable to the allowable portion of the costs billed to the SFA. All payment discounts, rebates and allowances obtained from vendors must go to the SFA's Non-profit Food Service Account. [7 CFR 210.21 (f)(1)(i)]
- C. The FSMC must designate its costs to the SFA as follows: The FSMC must exclude all unallowable costs from its billing documents and certify that (1) only allowable costs are submitted for payments, and (2) records have been established that maintain the visibility of unallowable costs, including directly associated costs, in a manner suitable for contract cost determination and verification. [7 CFR 210.21 (f)(1)(ii)(B)]
- D. The FSMC's determination of its allowable costs must be made in compliance with applicable USDA and program regulations, and United States Office of Management and Budget cost circulars. [7 CFR 210.21 (f)(1)(iii)]
- E. The FSMC must identify the amount of each discount, rebate, and other applicable credit on **each** invoice presented to the SFA for payment and individually identify the amount as a discount, rebate or, in the case of other applicable credits, the nature of the credit. [7 CFR 210.21 (f)(1)(iv)]

- F. The FSMC shall identify the method by which it will report discounts, rebates, and other applicable credits allocable to the contract, which are not reported before the contract's termination. [7 CFR 210.21 (f)(1)(v)]
- G. The FSMC shall maintain documentation of costs and discounts, rebates, and other applicable credits, which shall be furnished upon request to the SFA, MDE, and/or the USDA. [7 CFR 210.21 (f)(1)(vi)]
- H. The FSMC must credit the SFA monthly for the value of all USDA Foods received for use in the school year (including both entitlement and bonus foods), including the value of USDA Foods contained in processed end products. Credit issued by the FSMC to the SFA for USDA Foods received shall be recorded on the monthly invoice as a separate line item and shall be clearly identified and labeled. [7 CFR 250.51]
- I. The FSMC shall submit separate billing for special functions.
- J. The FSMC shall assume responsibility for payment of all vendor bills and accounts and invoice the SFA for these costs.

XI. MONITORING

- A. The SFA shall monitor the food service operation of the FSMC through periodic onsite visits to ensure that the food service is in conformance with all USDA program regulations.
- B. The records necessary for the SFA to complete the required monitoring activities must be maintained by the FSMC under this contract and must be made available to the Auditor General, USDA, MDE, and the SFA upon request for the purpose of auditing, examination, and review.
- C. On a monthly and at least quarterly basis, the SFA shall conduct an internal reconciliation of invoices and supporting documentation to verify the accuracy of fees, allowable/unallowable costs, rebates, discounts, purchase credits, and USDA Foods usage credits.

XII. USE OF ADVISORY GROUP/MENUS

- A. The SFA must establish an advisory board composed of parents, teachers, and students to assist in menu planning.
- B. The FSMC shall participate in the formation, establishment, and periodic meetings of the SFA advisory board composed of parents, teachers, and students to assist in menu planning.
- C. The FSMC must comply with the twenty-one (21) day menu developed by the SFA for NSLP, and/or SBP, and/or SFSP, and/or CACFP included in the RFP. Any changes made by the FSMC after the first twenty-one (21) day menu(s) must have SFA approval. The SFA will approve the menus no later than two (2) weeks prior to service.

XIII. USE OF FACILITIES, INVENTORY, EQUIPMENT, AND STORAGE

- A. Without any cost or charge, the SFA will make available areas of the premises agreeable to both parties in which the FSMC will render its services.
- B. The SFA may request the FSMC provide additional food service programs. If the addition is a Child Nutrition Program not identified in the original RFP, the SFA must notify MDE prior to implementation to discuss whether the addition constitutes a material change to the contract.

This does **not** include the expansion of food service operations outside the confines of the school/school district, such as expansion to non-affiliated charter schools, non-public, or neighboring public schools, which were not part of the

original bid (see *Information Section* of the original bid packet). The SFA shall refer these entities to MDE for proper procurement procedures.

- C. Per 7 CFR 210.11, competitive food refers to all food and beverages sold to students on the school campus during the school day other than reimbursable meals under the Child Nutrition Programs.

The SFA reserves the right, at its sole discretion, to sell or dispense food or beverages provided such use does not interfere with the operation of the Child Nutrition Programs.

The FSMC and SFA shall adhere to USDA requirements of final rules relating to competitive foods, including the Smart Snacks rule that became effective July 1, 2014.

- D. The FSMC and SFA shall inventory the equipment and USDA Foods owned by the SFA including, but not limited to, small wares (i.e., silverware, chinaware, kitchen utensils, etc.), trays, and glassware. This will be performed at the beginning of the contract and at the beginning of each successive school year if the renewal option is utilized.
- E. The FSMC shall maintain the inventory of small wares and other operating items necessary for the food service operation and at the inventory level as specified by the SFA.
- F. The SFA will replace expendable equipment and replace, repair, and maintain non-expendable equipment, except when damages result from the use of less than reasonable care by the employees of the FSMC, unless otherwise identified on the *Responsibility Details* tab of the *Information Section*.
- G. The SFA will have final prior approval authority for the purchase of all equipment to be used in the storage, preparation, and delivery of school meals. Title to the property must be vested with the SFA when the equipment is placed in service by the FSMC. Upon written agreement of the parties, the purchase amount shall be amortized on a straight-line depreciation basis beginning on the date upon which the equipment is placed in service, for a length of time upon which the parties shall mutually agree. If the agreement is terminated or not renewed for any reason prior to full amortization, the SFA may: 1) retain the property and continue to make payments in accordance with the amortization schedule, or 2) return the property to the FSMC in full release of the unpaid balance.
- H. Equipment purchases must be submitted to MDE's Fiscal and Administrative Services Team for review and approval in accordance with the stipulations set forth in MDE Food Service Administrative Memo No. 5 ([Michigan Department of Education Memo #5](#)).
- I. The FSMC shall maintain adequate storage, inventory, and control of USDA Foods in conformance with the SFA's agreement with MDE.
- J. The SFA shall provide the FSMC with local telephone service.
- K. The SFA shall furnish and install any equipment and/or make any structural changes needed to comply with federal, state, or local laws, ordinances, rules, and regulations.
- L. The SFA shall be responsible for any losses, including USDA Foods, which may arise due to equipment malfunction or loss of electrical power not within the control of the FSMC.
- M. All food preparation and serving equipment owned by the SFA shall remain on the premises of the SFA.

- N. The SFA shall not be responsible for loss or damage to equipment owned by the FSMC and located on the SFA premises.
- O. The FSMC shall notify the SFA of any equipment belonging to the FSMC on SFA premises within ten (10) days of its placement on SFA premises.
- P. The SFA shall have access, with or without notice, to all SFA facilities used by the FSMC for purposes of inspection and audit.
- Q. The FSMC shall not use SFA facilities to produce food, meals, or services for other organizations without the approval of the SFA. If such usage is mutually agreeable, there shall be a signed agreement that stipulates the fees to be paid by the FSMC to the SFA for such facility usage.
- R. Upon termination or expiration of the contract, the SFA shall conduct a physical inventory of all equipment and USDA Foods owned by the SFA.
- S. The FSMC, upon termination or expiration of the contract, shall surrender all SFA equipment and furnishings to the SFA in good repair and condition.

XIV. PURCHASES

- A. The FSMC shall purchase all food and supplies at the lowest price possible consistent with maintaining quality standards and in full compliance with 7 CFR Parts 210, 215, 220, 225, 226, 245, and 250, and 2 CFR Part 200 Uniform Administrative Requirements, Cost Principles, and Audit Requirements for Federal Awards.
- B. This contract shall not prevent the SFA from participating in food consortia. If the SFA does purchasing, the FSMC may not limit SFA selection of vendors to only FSMC-approved vendors.

XV. SANITATION

- A. The FSMC shall place garbage and trash in containers in designated areas as specified by the SFA.
- B. The SFA shall remove all garbage and trash from the designated areas.
- C. The SFA and/or FSMC shall clean the kitchen and dining room areas as indicated on the *Responsibility Details* tab in the *Information Section*.
- D. The FSMC shall operate and care for all equipment and food service areas in a clean, safe, and healthy condition in accordance with the standards acceptable to the SFA and comply with all applicable laws, ordinances, regulations, and rules of federal, state, and local authorities, including laws related to recycling.
- E. The SFA and/or FSMC shall clean ducts and hoods above the filter line as indicated on the *Responsibility Details* tab in the *Information Section*.
- F. The SFA and/or FSMC shall provide extermination services as needed as indicated on the *Responsibility Details* tab in the *Information Section*.
- G. The SFA and/or FSMC shall comply with all local and state sanitation requirements in the preparation of food.

XVI. LICENSES, FEES, AND TAXES

- A. The FSMC shall be responsible for paying all applicable taxes and fees including, but not limited to, excise tax, state and local income tax, and payroll and withholding taxes for FSMC employees. The FSMC shall hold the SFA harmless for all claims arising from payment of such taxes and fees. The extent of responsibility is designated on the *Responsibility Details* tab of the *Information Section*.

- B. The FSMC shall obtain and post all licenses and permits as required by federal, state, and/or local law.
- C. The FSMC shall comply with all SFA building rules and regulations.

XVII. INSURANCE AND INDEMNIFICATION

- A. The FSMC shall obtain and keep in force during the term of this Agreement, for the protection of the FSMC, and including the SFA as an additional insured, Commercial General Liability insurance to include, but not limited to, Personal Injury Liability, Bodily Injury Liability, Property Damage Liability, Contractual Liability, and Products Liability covering the operations and activities of the FSMC under this Agreement. Minimum coverage shall be \$1,000,000 per occurrence and \$10,000,000 general aggregate.
- B. A Certificate of Insurance of the FSMC's insurance coverage indicating the specified amounts must be submitted to the SFA at the time of award. The FSMC shall direct its insurance company to provide for notice to the SFA of cancellation of insurance policies thirty (30) days before such cancellation occurs.
- C. The SFA shall keep its buildings, including the premises and all property contained therein, insured against loss or damage by fire, explosion, and similar casualties.
- D. The FSMC shall provide worker's compensation and unemployment insurance for its employees as specified in the *Responsibility Details* tab of the *Information Section*.
- E. The FSMC shall indemnify and hold harmless the SFA, or any employee, director, or agent of the SFA, from and against all claims, damages, losses, and expenses (including attorney's fees and court costs incurred to defend litigation), decrees or judgments whatsoever arising from any and all injuries, including death or damages to or destruction of property, resulting from the FSMC's acts, or omissions, willful misconduct, or breach of the FSMC's obligations under the Agreement by the FSMC and its agents, servants or employees, or other persons under its supervision or direction.
- F. The FSMC shall not be required to indemnify or hold harmless the SFA from any liability or damages arising from the SFA's sole acts or omissions.

XVIII. PROPRIETARY INFORMATION

- A. During the term of the contract, the FSMC may grant to the SFA a non-exclusive right to access certain proprietary materials of the FSMC including, but not limited to, signage, operating or other manuals, recipes, menus and meal plans, and computer programs relative to or utilized in the FSMC's business or the business of any affiliate of the FSMC.
- B. To the extent permitted by law, the SFA shall not disclose any of the FSMC's proprietary information or other confidential information, directly or indirectly, during or after the term of the Agreement. The SFA shall not photocopy or otherwise duplicate any such material without the prior written consent of the FSMC. All trade secrets and other confidential information shall remain the exclusive property of the FSMC and shall be returned to the FSMC immediately upon termination of the agreement.
- C. The SFA agrees that all proprietary computer software programs, marketing, and promotional literature and materials used by the FSMC and the SFA's premises in connection with the food services provided by the FSMC under this Agreement shall remain the property of the FSMC.

- D. Upon termination of the contract, all use of trademarks, service marks, and logos owned by the FSMC or licensed to the FSMC by third parties shall be discontinued by the SFA, and the SFA shall immediately return to the FSMC all proprietary materials.
- E. The FSMC acknowledges that, during this contract, the FSMC shall have access to business systems, techniques, and methods of operation developed at great expense by the SFA. The FSMC recognizes these to be unique assets of the SFA's business. The FSMC agrees to keep such information confidential and shall not disclose such information directly or indirectly during or after the term of this contract.

XIX. NON-DISCRIMINATION

The parties to this contract agree not to discriminate against any employee, applicant for employment, student, or other recipient of services under this contract due to race, color, religion, sex, national origin, age, height, weight, disability, marital status or veteran status, or other legally protected classification. Breach of this section shall be regarded as material breach of this contract.

XX. EMERGENCY CLOSING

- A. The SFA shall notify the FSMC of any interruption in utility service of which it has knowledge.
- B. The SFA shall notify the FSMC of any delays or closings due to unanticipated school closures, such as due to weather, emergencies, or other situations, as soon as possible after the determination is made.

XXI. TERM AND TERMINATION

- A. This contract shall become effective on July 1, **2026**, or upon written acceptance of the contract by MDE, whichever occurs last, and terminate on June 30, **2027**, with up to four (4) one-year renewals with mutual agreement between the SFA and the FSMC. [7 CFR 210.16 (d)]

Per 7 CFR 250.53 (a)(12), contract extensions or renewals are contingent upon the fulfillment of all contract provisions relating to USDA Foods.

- B. The SFA or the FSMC may terminate the contract with or without cause by giving sixty (60) days' written notice.
- C. Neither the FSMC nor the SFA shall be responsible for any losses resulting if the fulfillment of the terms of the contract are delayed or prevented by wars, acts of public enemies, strikes, fires, floods, acts of God, or for any acts not within the control of the FSMC or the SFA, respectively, and which by the exercise of due diligence they were unable to prevent.

XXII. NON-PERFORMANCE BY FSMC

- A. In the event of the FSMC's non-performance under this contract and/or the violation or breach of the contract terms, the SFA shall have the right to pursue all administrative, contractual, and legal remedies against the FSMC and shall have the right to seek all sanctions and penalties as may be appropriate.
- B. The FSMC shall pay the SFA the full amount of any meal overclaims and fees associated with those overclaims that are attributable to the FSMC's negligence, including those overclaims and associated fees based on review or audit findings that occurred during the effective dates of the original and renewal years of the contract.

XXIII. CERTIFICATIONS

- A. Contracts and subgrants of amounts in excess of \$150,000 must contain a

provision that requires the non-federal award to agree to comply with all applicable standards, orders or regulations issued pursuant to the Clean Air Act (42 U.S.C. 7401–7671q) and the Federal Water Pollution Control Act as amended (33 U.S.C. 1251–1387). Violations must be reported to the federal awarding agency and the Regional Office of the Environmental Protection Agency (EPA).

- B. The FSMC shall comply with mandatory standards and policies relating to energy efficiency which are contained in the state energy efficiency conservation plan issued in compliance with the Energy Policy and Conservation Act (Pub. L. 94-163).
- C. The FSMC shall comply with Executive Order 11246, entitled "Equal Employment Opportunity," as amended by Executive Order 11375, and as supplemented in Department of Labor regulation 41 CFR 60.
- D. The FSMC shall comply with all applicable civil rights laws, as amended, which include, but are not limited to:
 - 1. Title VI of the Civil Rights Act of 1964 (42 U.S.C. 2000d et seq)
 - 2. Title IX of the Education Amendments of 1972 (20 U.S.C. 1681 et seq.)
 - 3. Section 504 of the Rehabilitation Act of 1973 (29 U.S.C. 794)
 - 4. Age Discrimination Act of 1975 (42 U.S.C. 6101 et seq.)
 - 5. Title II and Title III of the Americans with Disabilities Act (ADA) of 1990 as amended by the ADA Amendment Act of 2008 (42 U.S.C. 12131-12189)
 - 6. Executive Order 13166, "Improving Access to Services for Persons with Limited English Proficiency" (August 11, 2000)
 - 7. All provisions required by the implementing regulations of the USDA (7 CFR Part 15 et seq.)
 - 8. Department of Justice Enforcement Guidelines (28 CFR Parts 35, 42, and 50.3).
 - 9. FNS directives and guidelines to the effect that no person shall, on the grounds of race, color, national origin, sex (including gender identity and sexual orientation), age, or disability, be excluded from participation in, be denied the benefits of, or otherwise be subject to discrimination under any program or activity for which the Program applicant receives federal financial assistance from USDA; and hereby gives assurance that it will immediately take measures necessary to effectuate this contract.

The USDA non-discrimination statement that in accordance with federal civil rights law and U.S. Department of Agriculture (USDA) civil rights regulations and policies, the USDA, its Agencies, offices, and employees, and institutions participating in or administering USDA programs are prohibited from discriminating based on race, color, national origin, religion, sex, gender identity (including gender expression), sexual orientation, disability, age, marital status, family/parental status, income derived from a public assistance program, political beliefs, or reprisal or retaliation for prior civil rights activity, in any program or activity conducted or funded by USDA (not all bases apply to all programs).

This assurance is given in consideration of and for the purpose of obtaining any and all federal financial assistance, grants, and loans of federal funds, reimbursable expenditures, grant, or donation of federal property and interest in property, the detail of federal personnel, the sale and lease of, and the permission to use federal property or interest in such property or the furnishing of services without consideration or at a nominal consideration, or at a consideration that is reduced for the purpose of assisting the recipient, or in recognition of the public interest to be served by such sale, lease, or furnishing of services to the recipient, or any improvements made with

federal financial assistance extended to the Program applicant by USDA. This includes any federal agreement, arrangement, or other contract that has as one of its purposes the provision of cash assistance for the purchase of food, and cash assistance for purchase or rental of food service equipment or any other financial assistance extended in reliance on the representations and agreements made in this assurance.

By accepting this assurance, the FSMC agrees to compile data, maintain records, and submit records and reports as required, to permit effective enforcement of nondiscrimination laws and permit authorized USDA personnel during hours of program operation to review and copy such records, books, and accounts, access such facilities and interview such personnel as needed to ascertain compliance with the nondiscrimination laws. If there are any violations of this assurance, the Department of Agriculture, FNS, shall have the right to seek judicial enforcement of this assurance. This assurance is binding on the FSMC, its successors, transferees and assignees as long as it receives assistance or retains possession of any assistance from USDA. The person or persons whose signatures appear below on the Agreement Page as representatives of the SFA and FSMC are authorized to sign this assurance on behalf of each organization.

- E. The FSMC shall also comply with all applicable Michigan civil rights laws, as amended, which include, but are not limited to: Civil Rights Compliance and Enforcement – Nutrition Programs and Activities, the Michigan Elliott-Larsen Civil Rights Act, and the Michigan Persons with Disabilities Civil Rights Act.
- F. The FSMC shall comply with the Buy American provision for contracts that involve the purchase of food products with federal funds. [7 CFR 210.21 (d)]
 - 1. The FSMC shall purchase, to the maximum extent practicable, domestic commodities or products which are either an agricultural commodity produced in the United States (U.S.) or a food product processed in the U.S. substantially using agricultural commodities produced in the U.S.
 - 2. The FSMC shall certify the percentage of U.S. content in the products supplied to the SFA.
 - 3. The SFA reserves the right to review purchase records to ensure compliance with the Buy American provision.
- G. Where applicable, the SFA or FSMC shall take affirmative steps to ensure small, women-owned, and minority businesses are solicited whenever they are potential sources and to use the services and assistance of the Small Business Administration and Minority Business Enterprise of the Department of Commerce as required [7 CFR 200.321, 225.17, 226.22].
- H. Where applicable, all contracts awarded by the non-federal entity in excess of \$100,000 that involve the employment of mechanics or laborers must include a provision for compliance with 40 U.S.C. 3702 and 3704, as supplemented by Department of Labor regulations (29 CFR 5). Under 40 U.S.C. 3702 of the Act, each contractor must be required to compute the wages of every mechanic and laborer on the basis of a standard work week of 40 hours. Hours worked more than the standard work week is permissible provided that the worker is compensated at a rate of not less than one and one-half times the basic pay rate for all hours worked more than the standard work week. The requirements of 40 U.S.C. 3704 are applicable to construction work and provide that no laborer or mechanic must be required to work in surroundings or under working conditions which are unsanitary, hazardous or dangerous. These requirements do not apply to the purchases of supplies or materials or articles ordinarily available on the open market, or contracts for transportation or transmission of intelligence.

- I. The FSMC **has signed** the following certifications attached to this contract:
1. Certificate of Independent Price Determination
 2. Suspension and Debarment Certification
 3. Clean Air and Water Certificate
 4. Disclosure of Lobbying Activities
 5. Certificate of Compliance with Public Act 517 (Iran Economic Sanctions Act)

XXIV. USDA NON-DISCRIMINATION STATEMENT

In accordance with federal civil rights law and U.S. Department of Agriculture (USDA) civil rights regulations and policies, this institution is prohibited from discriminating based on race, color, national origin, sex (including gender identity and sexual orientation), disability, age, or reprisal or retaliation for prior civil rights activity.

Program information may be made available in languages other than English. Persons with disabilities who require alternative means of communication to obtain program information (e.g., Braille, large print, audiotope, American Sign Language), should contact the responsible state or local agency that administers the program or USDA's TARGET Center at (202) 720-2600 (voice and TTY) or contact USDA through the Federal Relay Service at (800) 877-8339.

To file a program discrimination complaint, a Complainant should complete a Form AD-3027, USDA Program Discrimination Complaint Form, which can be obtained online at: [USDA Discrimination Complaint Form](#), from any USDA office, by calling (866) 632-9992, or by writing a letter addressed to USDA. The letter must contain the Complainant's name, address, telephone number, and a written description of the alleged discriminatory action in sufficient detail to inform the Assistant Secretary for Civil Rights (ASCR) about the nature and date of an alleged civil rights violation. The completed AD-3027 form or letter must be submitted to USDA by one of the following ways:

Mail: U.S. Department of Agriculture
Office of the Assistant Secretary for Civil Rights
1400 Independence Avenue, SW
Washington, D.C. 20250-9410

Fax: (833) 256-1665 or (202) 690-7442

Email: program.intake@usda.gov

This institution is an equal opportunity provider.

XXV. MISCELLANEOUS

- A. Except as otherwise expressly stated, this contract shall be construed under the laws of the State of Michigan. Any action or proceeding arising out of this contract shall be heard in the appropriate courts within the State of Michigan.
- B. The FSMC shall comply with the provisions of the bid specifications, which are hereby **in all respects made a part of this contract.**
- C. No provision of this contract shall be assigned or subcontracted without prior written consent of the SFA and notification to MDE prior to implementation.
- D. No waiver of any default shall be construed to be or constitute a waiver of any subsequent claim.
- E. Any silence, absence, or omission from the contract specifications concerning any point shall be regarded as meaning that only the best commercial practices are to prevail and that only materials (e.g., food, supplies, etc.) and workmanship of a quality that would normally be specified by the SFA are to be used.

- F. Payments on any claim shall not preclude the SFA from making a claim for adjustment on any item found not to have been in accordance with the provisions of this contract and bid specifications.
- G. The SFA shall be responsible for ensuring the resolution of program review and audit findings.
- H. This contract is subject to review and approval by the Michigan Department of Education.

Certificate of Independent Price Determination

CERTIFICATE OF INDEPENDENT PRICE DETERMINATION

Both the Sponsor and Food Service Management Company/Vendor (offeror) shall execute this Certificate of Independent Price Determination.

Name of Sponsor	Name of Company/Vendor
SD of the City of Hazel Park	Compass Group USA, Inc. by and through its Chartwells Division

A. By submission of this offer, the offeror certifies that in connection with this procurement:

1. The prices in this offer have been reached independently, without consultation, communication, or agreement, to restrict completion, as to any matter relating to such prices with any other offeror or with any competitor.
2. Unless otherwise required by law, the prices that have been quoted in this offer have not been knowingly disclosed by the offeror and will not knowingly be disclosed by the offeror before bidding opening in the case of an advertised procurement or before award in the case of a negotiated procurement, directly or indirectly to any other offeror or any competitor.
3. No attempt has been made or will be made by the offeror to induce any person or firm to submit or not to submit an offer to restrict competition.

B. Each person signing this offer on behalf of the offeror certifies that:

1. He or she is the person in the offeror's organization responsible within the organization for the decision as to the prices being offered herein and has not participated, and will not participate, in any action contrary to A1 through A3 above; or
2. He or she is not the person in other offeror's organization responsible within the organization for the decision as to the prices being offered herein, but he or she has been authorized in writing to act as agent for the persons responsible for such decision in certifying that such persons have not participated and will not participate in any action contrary to A1 through A3 above, and as their agent does hereby so certify; and he or she has not participated, and will not participate, in any action contrary to A1 through A3 above.

To the best of my knowledge, this offeror, its affiliates, subsidiaries, officers, directors, and employees are not currently under investigation by any governmental agency and have not in the last three years been convicted or found liable for any act prohibited by state or federal law in any jurisdiction, involving conspiracy or collusion concerning bidding on any public contract.

In accepting this offer, the Sponsor certifies that no representative of the Sponsor has taken any action which may have jeopardized the independence of the offer referred to above.

**Company/Vendor must sign upon bid submission to Sponsor.
Sponsor must sign upon bid acceptance prior to submission to MDE for review/approval.**

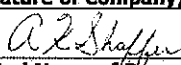
Signature of Sponsor Representative	Signature of Company/Vendor Representative
	
Printed Name of Representative, Title	Printed Name of Representative, Title
Amy Wilcox, Supervisor	Amy Shaffer CEO, Chartwells K12
Date	Date
5/7/2026	4/20/2026

CERTIFICATION REGARDING DEBARMENT, SUSPENSION, INELIGIBILITY, AND VOLUNTARY EXCLUSION – LOWER TIER COVERED TRANSACTIONS

INSTRUCTIONS:

1. By signing and submitting this form, the prospective lower tier participant provides the certification per these instructions.
2. The certification in this clause is a material representation of the fact upon which reliance was placed when this transaction was entered. If it is later determined that the prospective lower tier participant knowingly rendered an erroneous certification, in addition to other remedies available to the federal government, the department or agency with which this transaction originated may pursue available remedies, including suspension and/or debarment.
3. The prospective lower tier participant shall provide immediate written notice to the person to which this proposal is submitted if at any time the prospective lower tier participant learns that its certification was erroneous when submitted or has become erroneous because of changed circumstances.
4. The terms "covered transaction," "debarred," "suspended," "ineligible," "lower tier covered transaction," "participant," "person," "primary covered transaction," "principal," "proposal," and "voluntarily excluded," as used in this clause, have the meanings set out in the Definitions and Coverage sections of rules implementing Executive Order 12549. You may contact the person to which this proposal is submitted for assistance in obtaining a copy of those regulations.
5. The prospective lower tier participant agrees by submitting this form that, should the proposed covered transaction be entered into, it shall not knowingly enter into any lower tier covered transaction with a person who is debarred, suspended, declared ineligible, or voluntarily excluded from participation in this covered transaction, unless authorized by the department or agency with which this transaction originated.
6. The prospective lower tier participant further agrees by submitting this form that it will include this clause titled "Certification Regarding Debarment, Suspension, Ineligibility, and Voluntary Exclusion - Lower Tier Covered Transactions," without modification, in all lower tier covered transactions and in all solicitations for lower tier covered transactions.
7. A participant in a covered transaction may rely upon a certification of a prospective participant in a lower tier covered transaction that is not debarred, suspended, ineligible, or voluntarily excluded from the covered transaction, unless it knows that the certification is erroneous. A participant may decide the method and frequency by which it determines the eligibility of its principals. Each participant may, but is not required to, check for Excluded Parties on the System for Award Management at <https://www.sam.gov/portal/public/SAM/>.
8. Nothing contained in the foregoing shall be construed to require establishing a system of records to render the certification required by this clause in good faith. The knowledge and information of a participant are not required to exceed that normally possessed by a prudent person in the ordinary course of business dealings.
9. Except for transactions authorized under paragraph 5 of these instructions, if a participant in a covered transaction knowingly enters a lower tier covered transaction with a person who is suspended, debarred, ineligible, or voluntarily excluded from participation in this transaction, in addition to other remedies available to the federal government, the department or agency with which this transaction originated may pursue available remedies as appropriate, including suspension and/or debarment.

Certification Regarding Debarment, Suspension, Ineligibility and Voluntary Exclusion

**CERTIFICATION REGARDING DEBARMENT, SUSPENSION, INELIGIBILITY, AND
VOLUNTARY EXCLUSION – LOWER TIER COVERED TRANSACTIONS**

Name of Sponsor	Name of Company/Vendor
SD of the City of Hazel Park	Compass Group USA, Inc. by and through its Chartwells Division

This certification is required by the regulations implementing Executive Order 12549, Executive Order 12689, and 31 U.S.C. 6101; Debarment and Suspension, 2 CFR Part 180.

The prospective primary participant certifies, by submission of this proposal, that neither it nor its principals are presently debarred, suspended, proposed for debarment, declared ineligible, or voluntarily excluded from participation in this transaction by any federal department or agency.

Where the prospective primary participant is unable to certify any of the statements in this certification, such prospective primary participant shall attach an explanation to this proposal.

Company/Vendor must sign upon bid submission to Sponsor.

Signature of Company/Vendor Representative

Printed Name of Representative, Title
Amy Shaffer CEO, Chartwells K12
Date
4/20/2026

Clean Air and Water Certificate

CLEAN AIR AND WATER CERTIFICATE

Applicable if the contract exceeds \$150,000 or the Contracting Officer has determined that the orders under an indefinite-quantity contract in any one year will exceed \$150,000 or a facility to be used has been the subject of a conviction under the Clean Air Act (42 U.S.C. 7401-7671q) or the Federal Water Pollution Control Act as amended 33 U.S.C. 1251-1387 and is listed by Environmental Protection Agency (EPA) or the contract is not otherwise exempt. The Sponsor and Food Service Management Company/Vendor (offeror) shall execute this Certificate.

Name of Sponsor	Name of Company/Vendor
SD of the City of Hazel Park	Compass Group USA, Inc. by and through its Chartwells Division

THE OFFEROR AGREES AS FOLLOWS:

To comply with all the applicable standards, orders or regulation issued pursuant to the Clean Air Act, as amended, 42 U.S.C 7401-7671q and the Federal Water Pollution Control Act, as amended, 33 U.S.C.1251- 1387 respectively, relating to inspection, monitoring, entry, reports and information as well as other requirements specified in Section 114 and Section 308 of the Air Act and the Water Act, respectively, and all regulations and guidelines issued thereunder before the award of this contract. That no portion of the work required by this prime contract will be performed in a facility listed on the EPA List of Violating Facilities on the date when this contract was awarded unless and until the EPA eliminates the name of such facility or facilities from such listing. To use his/her best efforts to comply with Clean Air and Clean Water standards at the facilities in which the contract is being performed. To insert the substance of the provisions of this clause in any nonexempt subcontract, including this paragraph.

THE TERMS IN THIS CLAUSE HAVE THE FOLLOWING MEANINGS:

The term "Air Act" means the Clean Air Act, as amended (42 U.S.C 7401-7671q, as amended by Public Law 91-604). The term "Water Act" means Federal Water Pollution Control Act, as amended (33 U.S.C. 1251-1387, as amended by Public Law 92-500). The term "Clean Air Standards" means any enforceable rules, regulations, guidelines, standards, limitations, orders, controls, prohibitions, or other requirements which are contained in, issued under, or otherwise adopted pursuant to the Clean Air Act or Executive Order 11738, an applicable implementation plan as described in section 42 U.S.C.7410(d) of the Clean Air Act (42 U.S.C. 7410), an approved implementation procedure or plan under Section 42 U.S.C 7405-7411, or approved implementation procedure under (42 U.S.C. 7412). The term "Clean Water Standards" means any enforceable limitation, control, condition, prohibition, standard, or other requirement which is promulgated pursuant to the Federal Water Pollution Control Act or contained in a permit issued to a discharger by the Environmental Protection Agency or by a State under an approved program, as authorized by the Water Act (33 U.S.C. 1342) or by local government to ensure compliance with pretreatment regulations as required by the Water Act (33 U.S.C. 1317). The term "Compliance" means compliance with clean air or water standards. Compliance shall also mean compliance with schedules, plans, and orders approved by a court of competent jurisdiction, the Environmental Protection Agency or an Air or Water Pollution Control Agency in accordance with the requirements of the Clean Air Act or Federal Water Pollution Control Act and regulations issued pursuant thereto. The term "facility" means any building, plant, installation, structure, mine, vessel, or other floating craft, location or sites of operations, owned, sponsored, or supervised by the Food Service Management Company/Vendor.

Company/Vendor must sign upon bid submission to Sponsor.

Signature of Company/Vendor Representative

Printed Name of Representative, Title
Amy Shaffer CEO, Chartwells K12
Date
4/20/2026

Certification/Disclosure Requirements Related to Lobbying

NOTICE TO APPLICANTS - CERTIFICATION/DISCLOSURE REQUIREMENTS RELATED TO LOBBYING

Name of Sponsor	Name of Company/Vendor
SD of the City of Hazel Park	Compass Group USA, Inc. by and through its Chartwells Division

Section 319 of Public Law 101-121 (31 U.S.C.), signed into law on October 23, 1989, and the Byrd Anti-Lobbying Amendment common rule of 2003 imposes new prohibitions and requirements for disclosure and certification related to lobbying on recipients of federal contracts, grants, cooperative agreements, and loans. Certain provisions of the law also apply to federal commitments for loan guarantees and insurance; however, it provides exemptions for Indian tribes and tribal organizations.

Effective December 23, 1989, current and prospective recipients (and their sub-tier contractors and/or subgrantees) will be prohibited from using federal funds, other than profits from a federal contract, for lobbying Congress and any federal agency in connection with the award of a particular contract, grant, cooperative agreement, or loan. In addition, for each award action over \$100,000 (or \$150,000 for loans) on or after December 23, 1989, the law requires recipients and their sub-tier contractors and/or subgrantees to (1) certify that they have neither used nor will use any appropriated funds for payment to lobbyists; (2) disclose the name, address, payment details, and purpose of any agreements with lobbyists whom recipients or their sub-tier contractors or subgrantees will pay with profits or non-appropriated funds on or after December 23, 1989; and (3) file quarterly updates about the use of lobbyists if material changes occur in their use. The law establishes civil penalties for noncompliance.

If you are a current recipient of funding or have an application, proposal, or bid pending as of December 23, 1989, the law will have the following immediate consequences for you:

- You are prohibited from using appropriated funds (other than profits from federal contracts) on or after December 23, 1989, for lobbying Congress and any federal agency in connection with a particular contract, grant, cooperative agreement, or loan.
- You are required to execute the attached certification at the time of submission of an application or before any action over \$100,000 is awarded.
- You will be required to complete the lobbying disclosure form if the disclosure requirements apply to you.

Regulations implementing Section 319 of Public Law 101-121 have been published as an Interim Final Rule by the Office of Management and Budget as Part III of February 26, 1990, Federal Register (pages 6736-6746).

The undersigned certifies, to the best of his or her knowledge and belief, that:

No federal appropriated funds have been paid or will be paid, by or on behalf of the undersigned, to any person for influencing or attempting to influence an officer or employee of any agency, a Member of Congress, an officer or employee of Congress, or an employee of a Member of Congress in connection with the awarding of a federal contract, the making of any federal grant, the making of a federal loan, the entering into a cooperative agreement, and the extension, continuation, renewal, amendment, or modification of a federal contract, grant, loan, or cooperative agreement. If any funds other than federally appropriated funds have been paid or will be paid to any person for influencing or attempting to influence an officer or employee of any agency, a Member of Congress, an officer or employee of Congress, or an employee of a Member of Congress in connection with this federal contract, grant, loan, or cooperative agreement, the undersigned shall complete and submit Standard Form-LLL, "Disclosure Form to Report Lobbying," per its instructions. The undersigned shall require that the language of this certification is included in the award documents for all subawards at all tiers (including subcontracts, subgrants, and contracts under grants, loans, and cooperative agreements) and that all subrecipients shall certify and disclose accordingly.

This certification is a material representation of fact upon which reliance was placed when this transaction was made or entered into. Submission of this certification is a prerequisite for making or entering this transaction imposed by section 1352, title 31, U.S. Code. Any person who fails to file the required certification shall be subject to a civil penalty of not less than \$10,000 and not more than \$100,000 for each such failure.

Company/Vendor must sign upon bid submission to Sponsor.

Signature of Company/Vendor Representative

Printed Name of Representative, Title
Amy Shaffer CEO, Chartwells K12
Date
4/20/2026

Certificate of Compliance

**CERTIFICATE OF COMPLIANCE
MICHIGAN PUBLIC ACT NO. 517 OF 2012
IRAN ECONOMIC SANCTIONS ACT**

Name of Sponsor	Name of Company/Vendor
SD of the City of Hazel Park	Compass Group USA, Inc. by and through its Chartwells Division

The undersigned, the owner, or authorized officer of the below-named company (the "Company"), under the compliance certification requirement provided in the Sponsor's Request for Proposal (RFP) or Request for Bid Quotes (RFQ), hereby certifies, represents, and warrants that the Company (which includes its officers, directors, and employees) is not an "Iran Linked Business" within the meaning of the Iran Economic Sanctions Act, Michigan Public Act No. 517 of 2012 (the "Act"), and that in the event the Company is awarded a contract by the Sponsor as a result of the aforementioned RFP, the Company is not and will not become an "Iran Linked Business" at any time while performing any services under the contract.

The Company further acknowledges that any person who is found to have submitted a false certification is responsible for a civil penalty of not more than \$250,000.00 or two (2) times the amount of the contract or proposed contract for which the false certification was made, whichever is greater, the cost of the Sponsor's investigation, and reasonable attorney fees, in addition to the fine. Moreover, any person who submitted a false certification shall be ineligible to bid on a request for proposal for three (3) years from the date it is determined that the person has submitted the false certification.

Company/Vendor must sign upon bid submission to Sponsor.

Signature of Company/Vendor Representative

Printed Name of Representative, Title
Amy Shaffer CEO, Chartwells K12
Date
4/20/2026

BID SHEET
FSMC Cost Reimbursable Contract
WITHOUT ADVANCE PAYMENT

This bid is being offered by: **Chartwells**
Name of Food Service Management Company

This bid is being offered to: **School District of the City of Hazel Park**
Name of School Sponsor

Projected Meals/Meal Equivalents Per Year: **501,742** (do not alter, cell will auto-fill upon MDE review)

Sponsor is contracting for the expenses indicated as Bid Items below	Bid Items (Sponsor completes)	Projected Operating Cost WITHOUT Advance Payment (Bidder completes)
Labor - On-Site FSMC Management Employees	X	\$85,284.00
Fringe Benefits - On-Site FSMC Management Employees	X	\$10,235.00
Labor - FSMC Hourly Employees	X	\$768,548.39
Fringe Benefits - FSMC Hourly Employees	X	\$136,874.82
Food Cost for SNP, CACFP, and SFSP Meals (including commodities delivery charge) (net of VDA/rebates)	X	\$703,613.00
Non-Food Cost for SNP, CACFP, and SFSP (supplies and other materials)	X	\$60,209.04
Food Cost for FFVP (as defined in RFP)	X	\$49,000.00
Non-Food Cost for FFVP (supplies and other materials) (as defined in RFP)	X	\$0.00
Contracted Services (not utilities or FSMC administrative costs)		
Transportation/Vehicle Cost		
Utilities (assigned to Food Service Fund)		
Other (as defined on Projected Costs tab)	X	\$60,209.04
FSMC Administrative Fee	X	\$81,890.00
FSMC Management Fee	X	\$25,087.10
Subtotal (Bid Items Only)		\$1,980,950.39
Bid Price Per Meal <small>(subtotal divided by projected meals/meal equivalents)</small>		3.948
Additional Food Service Markup if applicable (refer to RFP)		
TOTAL PROJECTED OPERATING COST		\$1,980,950.39

Bidder will use the correct column to indicate if fees will be billed over a 10-month period, 12-month period, or by cost per meal/meal equivalent. Do not indicate costs in all 3 columns for each fee.

School Year 2026-2027 Rates			
<small>[will match the current rates on the SY 27-28 Renewal Rate Agreement Form (if renewed)]</small>			
COST PER MONTH			COST PER MEAL / MEAL EQUIVALENT
Monthly Fee (10 months)	or	Monthly Fee (12 months)	
8189	or		0.05

By submission of this bid, the bidder certifies that, in the event the bidder receives an award under this solicitation, the bidder shall operate in accordance with all applicable program laws and regulations. This contract shall be in effect for one year and may be renewed by mutual agreement for four additional one-year periods.

A. J. Shaffer 4/20/2026
FSMC Representative Signature Date

NOTE: The Food Service Management Company must use this bid sheet when submitting its bid.

Agreement Page

**FSMC Cost Reimbursable RFP
School Year 2026-2027
NEW CONTRACT AGREEMENT SIGNATURE PAGE**



The bidder has certified that he/she shall operate in accordance with all applicable state and federal laws and regulations.

This solicitation/contract, attachments, and the proposal of the successful bidder, with addenda, if any, constitute the entire agreement between the School Food Authority (Sponsor) and Food Service Management Company (FSMC). The parties shall not execute any additional contractual documents pertaining to this contract, except as permitted by applicable law.

This Agreement shall be in effect for one year and may be renewed by mutual agreement for up to four (4) additional one-year periods.

IN WITNESS WHEREOF, the parties hereto have caused this Agreement to be signed by their duly authorized representative on this day and year.

FSMC must sign upon bid submission to the Sponsor.

Name of FSMC	Date
Compass Group USA, Inc. by and through its Chartwells Division	4/20/2026
Signature of FSMC Representative	Signature of Witness for FSMC
	
Printed Name of Representative, Title	Printed Name of Witness, Title
Amy Shaffer CEO, Chartwells K12	Janet Spann, Contract Analyst

This section below will be completed and signed AFTER MDE's final review/approval, followed by the Sponsor's board approval. Upon board approval and contract execution, Sponsor must send this signed page to MDE for the record.

Bid Sheet Selected for Award: Without Advance Payment

Plan Type (if applicable) Selected for Award: n/a

Name of Sponsor	Date
SD of the City of Hazel Park	
Signature of Sponsor Representative	Signature of Witness for Sponsor
Printed Name of Representative, Title	Printed Name of Witness, Title

A Foodservice Proposal for School District of the City of Hazel Park



Contents

5

Executive Summary

17

Cost

25

Proposal Quality and Compliance

29

References/Relationship Strength

41

District-Specific Experience

95

Plan to Increase Participation

105

Marketing and School
Culture Alignment

115

Operations and
Facility Planning

119

Nutrition and Student Wellness

137

Employee Training
and Development

153

Management Support
and Accessibility

169

Required Bid Documents

This proposal, designed specifically for School District of the City of Hazel Park, is confidential and proprietary to Compass Group USA Inc. (Compass). Any unauthorized dissemination to others outside your organization, including public generative AI tools, would irreparably harm Compass and entitle Compass to judicial equitable relief, including injunction and specific performance. This proposal is valid for 90 days after its presentation and/or delivery to you.

Proposal Criteria Guide

Caring for your students means you have much more on your plate than just the evaluation of our proposal. To make it as easy as possible for you to assess our vision for your district, please see the included reference card to help guide you as you review our response to your award criteria.

We look forward to continuing to serve up happy and healthy at School District of the City of Hazel Park.

Criteria and Weight	Strategy	Proposal Section
Cost/Financial Proposal 51 points	<ul style="list-style-type: none"> • A competitive but responsible management fee of \$0.0500 per meal and meal equivalent and administrative fee of \$81,890 that ensures no reduction in service, quality or support • A guaranteed return of no less than \$150,000 not to exceed Chartwells Management Fees • A food cost that ensures we continue to meet your quality and variety expectations • Competitive, fair wages and benefits that attract and retain quality frontline staff • Retention of your dedicated and experienced director, Brenda Sapp, and area director, Ann Smith • Commitment to the best value for our partners 	Executive Summary and Pages 17-24
Proposal Quality and Compliance 6 points	<ul style="list-style-type: none"> • A complete, compliant, and easy to evaluate proposal • The proposal is organized to match the RFP for fast scoring and verification 	Executive Summary and Pages 25-28
References/Relationship Strength 9 points	<ul style="list-style-type: none"> • Shown the ability for ten years to deliver positive results for the School District of the City of Hazel Park • Over 40 years of experience in Michigan • 177 school district partnerships in Michigan • Over 720 school district partnerships nationally • The largest and most innovative network of chefs and culinary experts in the K-12 industry 	Executive Summary and Pages 29-40
District-Specific Experience 6 points	<ul style="list-style-type: none"> • Enhance food culture with culinary events and enrichment experiences. • Collaborate with stakeholders to align foodservice facilities with district goals. • Community integration with local food showcases, concessions and farmers markets • Student educational programs that include nutritional education, sports nutrition programs and wellness initiatives • Regional, customized menus 	Executive Summary and Pages 41-94

Criteria and Weight	Strategy	Proposal Section
Plan to Increase Participation 6 points	<ul style="list-style-type: none"> · Gather feedback through surveys, focus groups, and student advisory groups. · Innovative student engagement programs that drive participation – Student Choice, Discovery Kitchen, Mood Boost and Global Eats · Use innovative models like grab-and-go, mobile carts, and second-chance breakfast 	Executive Summary and Pages 95-104
Marketing and School Culture Alignment 4 points	<ul style="list-style-type: none"> · A comprehensive promotion program based on food kids love to eat, fun and engaging programs and inviting environments · Seasonal and holiday promotions, new product introductions and marketing campaigns · Dynamic monthly promotion calendar with exciting themes and Fun Days 	Executive Summary and Pages 105-114
Operations and Facility Planning 6 points	<ul style="list-style-type: none"> · Evaluate and recommend equipment upgrades or replacements aligned with menu needs, volume, and efficiency. · Incorporate flexible, future-ready solutions that adapt to evolving menus and enrollment. 	Executive Summary and Pages 115-118
Nutrition and Student Wellness 4 points	<ul style="list-style-type: none"> · Expertise and experience of the largest network of registered dietitians in K-12 · MenuWorks and Nutrislice provides up-to-date nutrition information to students and parents in the palm of their hands · Discovery Kitchen events allow students to sample new foods and cuisines · Nutrition education grants · Innovative and fun programs like Mood Boost 	Executive Summary and Pages 119-136
Employee Training and Development 5 points	<ul style="list-style-type: none"> · A focus on “Happy Teams” that attracts, retains and grows the best leaders for School District of the City of Hazel Park · Chartwells Cheers recognition and reward program · Comprehensive food safety and workplace safety programs · Professional development opportunities for directors of dining service 	Executive Summary and Pages 137-152
Management Support and Accessibility 3 points	<ul style="list-style-type: none"> · Largest sphere of support in the Industry · 45 districts and four area directors within a 50-mile radius of Hazel Park · Great Lakes regional support team of regional dietitian, executive chef and field marketing director · Detailed Support Visitation Schedule 	Executive Summary and Pages 153-168

May 4, 2026

Dr. Amy Wilcox
Superintendent
School District of the City of Hazel Park
1620 East Elza
Hazel Park, MI 48030



Every Meal, Every Moment: A Chance to Make a Difference

Dear Amy,

Imagine a cafeteria where meals spark curiosity, menus reflect your community's values and students should feel seen, supported and ready to thrive. That's the future we envision together, and it starts with a shared commitment to nourishing both body and mind.

Empowering Your Vision Together

When you choose to continue your partnership with Chartwells you gain more than a foodservice provider. You continue to gain a dedicated partner focused on creating meaningful experiences for students, families and staff. Our approach combines culinary excellence, operational expertise and a deep understanding of K-12 priorities to deliver measurable results that boost participation and get the students at School District of the City of Hazel Park excited to eat in the cafeteria.

- **Healthier, Happier Students:** Scratch cooking, locally sourced ingredients and globally inspired menus make good nutrition exciting and accessible. These changes consistently drive participation gains of up to 14% in breakfast and 8% in lunch helping more students fuel up for success.
- **Innovation That Engages:** From Discovery Kitchen tastings and Mood Boost programs to performance nutrition and cultural celebrations we bring learning beyond the cafeteria building lifelong healthy habits and stronger community connections.
- **Operational Strength and Transparency:** Backed by Compass Group's resources and Foodbuy's \$35 billion purchasing power we deliver cost savings, compliance confidence and reliable access to high-quality ingredients all supported by clear reporting and proactive communication.
- **Sustainability and Stewardship:** Initiatives like Waste Not, Farm to School partnerships and school gardens make environmental responsibility a natural part of your program while engaging students in hands-on learning.

Our promise is simple: to listen, collaborate and celebrate your district's unique needs while delivering a dining program that reflects your vision. Our goal every day is to make sure your students leave the cafeteria happier and healthier than they came in.

Your contact for this proposal will be Area Director Ann Smith. She can be reached at 810-348-6050 or ann.smith@compass-usa.com. We acknowledge receipt of the RFP, and Chartwells is well-positioned to meet and exceed the RFP requirements.

Thank you for the opportunity to renew and strengthen our partnership with School District of the City of Hazel Park. Together, let's make every meal a reason to smile and every dining experience a source of community pride.

Warm regards,

James Paladenic
Division Vice President
james.paladenic@compass-usa.com

Justin Hawkins
Regional Vice President
justin.hawkins@compass-usa.com

Ann Smith
Area Director
ann.smith@compass-usa.com





*It's all about you
... and good food*

Executive Summary



The Value of Continuing with Chartwells

Transforming the dining experience for your students and community since 2016



Participation That Soars

Elevated menu variety, higher food quality through scratch and speed-scratch cooking, and deeper student engagement drive consistent participation gains. Districts transitioning to Chartwells see average increases of 17% in breakfast and 5% in lunch participation as more students choose school meals every day.

Culinary Training That Empowers Staff

Ongoing culinary training equips associates to move beyond heat-and-serve to deliver fresh, flavorful scratch and speed-scratch meals. The result is greater variety, global influence and healthier options that students enjoy and trust.



Innovation at Every Turn

Backed by the strength of Compass Group, Chartwells brings continuous innovation from culinary and student engagement to sustainability and operations. Renewing our partnership ensures access to the tools, resources and expertise that elevate efficiency and the dining experience.

Enrichment Beyond the Cafeteria

Nutrition education, performance fueling, farm-to-school programs and culinary career pathways inspire students beyond the lunch line and support lifelong healthy habits.



Community Connection That Counts

Ongoing feedback from students, parents, associates and administrators keeps the program responsive and transparent, ensuring it continues to meet expectations and reflect community priorities.

“Chartwells has proven to be a dependable and trustworthy partner. Their focus on excellence is evident in every part of their operation – from thoughtful menu planning to consistent, high-quality meal preparation – all tailored to the needs of our schools..”

– Linda Earl, Director Business & Finance, Holly Area Schools

Delivering on Our Promises

Culinary Excellence

Cooking from Scratch

At Chartwells, scratch cooking is at the heart of the child nutrition program, bringing students fresh, flavorful and nourishing meals every day. By preparing more meals from scratch, our culinary team showcases fresh, wholesome ingredients while delivering recipes that are nutritious and flavorful. Students are firsthand experiencing healthier, tastier and more satisfying meals.

New favorites include jerk chicken, hand patty burgers, egg bites, sauces, dips like Buffalo ranch and honey mustard and all the Global Eats recipes.

By focusing on seasonal, locally sourced ingredients and from-scratch preparation, we're not just serving meals – we're delivering an elevated dining experience that students truly enjoy.

Rooted in Our Communities: Supporting Local Farms First

We prioritize purchasing from local farms as a core part of our sourcing philosophy. Whenever possible, we use our resources to buy locally and actively encourage our produce partners to do the same. In addition, we actively seek out and vet new local farms to join our network, always keeping food safety at the forefront of our evaluation process.

Inclusive Dining Options

We continue to expand our plant-based offerings, providing daily vegan and vegetarian options to meet evolving preferences. Our halal program remains strong and continues to grow as we increase variety and availability. Ongoing feedback from students and families helps guide menu adjustments, ensuring we are delivering options that reflect their needs and preferences.



Culinary Masterclass

We successfully implemented the Chartwells K12 Culinary Masterclass program, providing hands-on, instructor-led training that strengthened essential K-12 culinary skills across our teams. This multiday program provided Service Standards of Excellence, embodying our dedication to industry leadership. Through this program, we foster a strong culinary culture where associates are empowered to share their expertise and continue expanding their skills.

This past February the leads attended Culinary Masterclass at Rochester.



Community

Community Is Everything

We actively support and engage with the school community through a wide range of events and activities across the district. Our team participates in initiatives such as Culinary Clubs at all schools, the Backpack/Sleep Pack program, enrollment nights, the Hazel Park Resource Fair and community events like the UO Carnival. We also support signature events such as the Hometown Huddle, where we partner with numerous vendors to create a meaningful community experience.

In addition, we contribute to events through hands-on involvement, including staffing Discovery Kitchen activities, supporting chili cook-offs, and providing equipment and supplies such as popcorn and slush machines. Our team regularly volunteers time and resources, helping to enhance each event while building strong relationships with students, families and the broader community. These efforts reflect our commitment to being an active, supportive partner beyond the cafeteria.



Jardon Cooking Class

Chartwells hosts a 10-week cooking class at Jardon, designed to equip students with the skills and knowledge to prepare healthy, balanced meals. The program focuses on building independence, confidence and self-sufficiency while reinforcing the importance of nutrition. Through hands-on learning, students also develop an appreciation for cooking and the culinary arts. In addition, we provide student work opportunities to help build real-world skills, with two students currently participating in the program twice a week.



Cooking Clubs

Our culinary programs are designed to extend learning beyond the classroom while supporting each school's broader educational goals. Through our Elementary Cooking Club, offered in 10-week rotations across three schools, students engage in hands-on experiences with kid-friendly recipes. They actively participate in cooking and observation, building foundational skills, confidence, and an early understanding of nutrition and food preparation.

At the secondary level, our Culinary Club meets twice weekly and provides a more advanced experience focused on food safety, basic culinary techniques and HACCP principles. These sessions combine instruction with hands-on application, culminating in a Discovery Kitchen cook-off that encourages creativity, teamwork and practical skill development. With programming offered at each school and opportunities for extended participation at the junior high level, students gain consistent exposure and growth over time.

As a partner, we bring added value by aligning our programs with educational objectives, supporting skill-building and creating meaningful, real-world learning opportunities. Our approach helps foster independence, reinforces classroom concepts and provides students with experiences that support both personal development and future career pathways.



Grants

We actively pursue and leverage grant funding to enhance both our equipment and programming across the district. Through programs such as the Fresh Fruit and Vegetable Program (FFVP), we are able to provide students with increased access to fresh fruits and vegetables, supporting healthy habits and expanding menu variety. In addition, equipment grants have allowed us to invest in key resources such as Discovery Kitchen carts, breakfast carts, warmers, mini coolers, milk coolers, and specialty equipment like hot cocoa and iced latte machines. These investments strengthen our ability to deliver efficient service, expand access points and create more engaging dining experiences for students.

Farmers Markets

We proudly hosted our second annual Farmers Market this past fall, where more than 500 students selected and took home over \$3,000 in fresh produce. All 4th and 5th graders participated. The event featured a variety of interactive experiences, including a basil planting station, sweet and spicy green bean samples from our Discovery Kitchen, a popcorn station, smoothie bike, and pickle and apple tastings. To round out the experience, we also offered classic favorites like cider and doughnuts.



Scan below to see the media coverage about the farmers market!



Concessions & Grab-and-Go

Our concessions program plays an important role in enhancing the overall school experience, offering a variety of popular items such as pizza, hot dogs, pretzels, nachos, and ice cream at junior and high school athletic events. These offerings provide convenient, crowd-pleasing options that support event engagement and participation.

In addition, our grab-and-go program across schools continues to see strong demand. Featuring chip racks, a wide selection of beverages, warm items like cookies and pretzels and a slush machine, this program delivers quick, accessible options that meet the needs of students throughout the day. Together, these platforms provide both convenience and variety while contributing to overall participation and satisfaction.

SFP and FFVP

We actively support and implement key nutrition programs including the 10:00 AM Snack Program, Summer Food Service Program (SFSP), and the Fresh Fruit and Vegetable Program (FFVP) to expand access to healthy meals and snacks for students. These programs help ensure students remain fueled, focused, and ready to learn throughout the day and year, including during the summer months. They also provide increased exposure to fresh, nutritious options that support overall wellness. As a partner, we continuously pursue grant opportunities and additional funding to strengthen and expand these programs, helping the district maximize resources while delivering consistent, high-quality nutrition support to the community.

Student Engagement

Discovery Kitchen

Our flagship approach to nutrition awareness and education, Discovery Kitchen, introduces students to new flavors and foods. Discovery Kitchen events inspire curiosity and learning through hands-on engagement with food tastings. With 10 monthly themes, promotional activities are tailored to each age group, allowing us to reach every student with nutritional information that is right for them.

Activated the Discovery Kitchen cart on a monthly basis to introduce new foods, encourage sampling and gather student feedback.



Student Choice

Student Choice brings the latest food trends straight to your secondary students. Fun tasting and voting events empower students to share their voice and decide what food makes it on their school menu. Students take the lead, often rallying their classmates and teachers to vote for their favorite restaurant-inspired culinary concepts.



Global Eats

Our philosophy has always been that food is about adventure and discovery. Our newest award-winning program, Global Eats, invites kids on a food exploration celebrating cultural heritages through food. Global Eats has taken flight in your district to bring students internationally inspired cuisines prepared by our staff. Students were served classic recipes from India, China, Italy, Mexico, Korea and the Caribbean.



School Lunch Heroes

As kids advance from grade to grade with new classes and different teachers, the dedicated lunch workers in the school cafeteria are often one of the few constants throughout the academic journey. Whether they're at-the-ready with a spoon, spatula or welcoming smile, these school lunch heroes go above and beyond to not only serve foods kids love to eat, but also ensure students leave the cafeteria happier and healthier than they came in. Every year on the first Friday of May, Chartwells celebrates National School Lunch Hero Day to recognize its 16,000 chefs, dietitians and foodservice workers who serve 2 million meals a day in schools across the country. In honor of School Lunch Hero Day, over the years we have celebrated with thank you cards, fun T-shirts, hats and aprons.

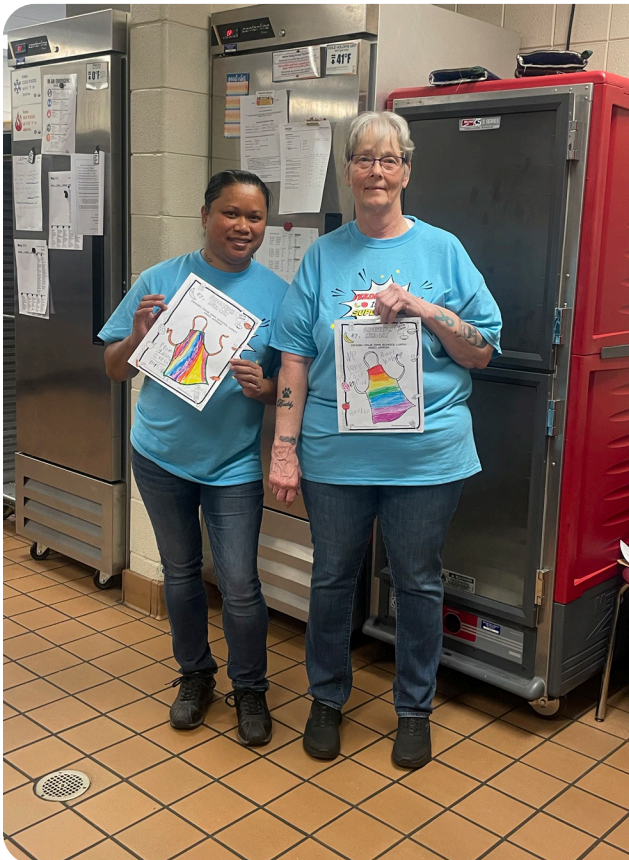

Fun Days and Holiday Celebrations

We believe students should have fun in the cafeteria, so we've hosted Fun Day promotions and holiday events throughout the year. We take advantage of every opportunity to spark excitement in the student lunch experience. We hosted and featured many special menu items throughout the year for celebrations like: 100th Day of School, Dr. Seuss' Birthday, Apple Crunch Day, Pancake Breakfast with Santa and more!



Mood Boost

We're boosting moods with knowledge about how the food we eat impacts our overall wellness. Award-winning Mood Boost focuses on six moods that are easy for kids to relate to and identify: Happy, Alert, Calm, Strong, Confident and Smart. Students taste foods in the cafeteria or select items from the menu with ingredients that influence each one.



Limited-Time Offers: Excitement on the Menu

Limited-time offers bring fresh energy and variety to the cafeteria by introducing new, restaurant-inspired meals that students can't wait to try. These short-run features create buzz, spark curiosity and encourage students to explore new flavors – all while helping foodservice teams gather real-time feedback to shape future menus. By keeping dining experiences fresh, relevant and fun, LTOs not only drive participation, but also build lasting satisfaction and enthusiasm for school meals.



Environment and Facilities



We completed a comprehensive high school cafeteria refresh that included updated serving areas and kitchen enhancements to improve flow, efficiency and the overall dining experience. As part of this upgrade, digital menu boards were installed and integrated with Nutrislice, providing real-time access to menus and nutrition information.

In addition, we have made significant investments in enhancing the dining environment across the district through updated signage and new service spaces. Recent improvements include the introduction of modern, engaging cafeteria concepts such as “The Market,” at the middle school along with pop art and fun, student-friendly messaging at the elementary level. Implemented during the 2024–2025 school year, these updates create a more inviting, contemporary atmosphere that elevates the overall dining experience.

The new coffee station was implemented this school year and features a new BUNN machine. Partnering with Biggby Coffee, we are able to offer both lattes and hot coffee, along with reimbursable options supported by a grant-funded hot chocolate machine.

Our Team

Recognition and Growth in Action

We prioritize recognizing and celebrating our team to build a strong, positive workplace culture. We actively participate in recognition programs such as the Cheers Awards, and we have seen several team members advance through promotions, reflecting our commitment to growth and development.

At the district level, team members have also been recognized for their outstanding contributions. Lori Collier-Paterson was honored as Support Staff of the Year at Hoover Elementary, highlighting the impact and dedication of our team. In addition, Brenda Sapp, Christina Gersky, Ashley Kill, Kayla Lorenz and Jen Kaylor have all earned job promotions, demonstrating clear pathways for growth and advancement within our program.

We celebrate successes through ongoing recognition efforts including birthday cards, emails, handwritten notes of appreciation and annual celebrations. These efforts reinforce engagement, boost morale and support a high-performing team dedicated to delivering exceptional service.

Hourly HiPo Program

Our 12-week Hourly HiPo (High-Potential) Program supports hourly associates with strong leadership potential. Selected through a nomination process, participants receive focused training, hands-on learning and exposure to senior leaders.

More than 100 associates have graduated – many moving into salaried roles. Graduates can pursue onboarding tracks in culinary, marketing or nutrition aligned with their career goals.

We are proud of Kayla Lorenz who participated in the program and went from lead to production supervisor.



213

Our Vision for the Future

We are passionate about creating delicious, kid-approved food and will continue to work with you to customize and elevate the dining program with new concepts and promotions that resonate with your students.

Culinary Excellence

Continue Culinary Masterclass

The Chartwells K12 Culinary Masterclass program enhances essential K-12 culinary skills through hands-on, instructor-led training. This multiday program provides Service Standards of Excellence, embodying our dedication to industry leadership. This fosters a culinary culture where associates are empowered to share and expand their skills.



Student Engagement

We will continue to host Discovery Kitchen, Mood Boost, Student Choice, Global Eats and Fun Days events. These promotions have proved to be effective in captivating students, enriching their overall experience and fostering a favorable campus environment, thereby increasing student involvement and satisfaction.



NUTRITION: GAME ON!

NUTRITION: GAME ON!

Chartwells' New Elementary Program

A bold and exciting nutrition education experience designed just for elementary students. This isn't your average food lesson — it's a high-energy adventure where healthy eating becomes a monthly mission. Each month, best friends Dani and Leo lead students through themed challenges that combine movement, storytelling, and hands-on fun. By turning nutrition education into an interactive adventure, the program keeps kids excited, active, and engaged all year long.

Limited-Time Offers: Excitement on the Menu

Limited-time offers bring fresh energy and variety to the cafeteria by introducing new, restaurant-inspired meals that students can't wait to try. These short-run features create buzz, spark curiosity and encourage students to explore new flavors – all while helping foodservice teams gather real-time feedback to shape future menus. By keeping dining experiences fresh, relevant and fun, LTOs not only drive participation, but also build lasting satisfaction and enthusiasm for school meals.



Explore Elevating the Culinary Experience: Guest Chef Program

We are excited to host a truly engaging and educational experience for the students and community with our guest chef program. Chartwells' regional executive chef, Aaron Mason, will visit your district next year, with a specific focus each time. They host cooking demonstrations and tasting events for students, lead adult cooking classes, judge cook-off competitions, partner with culinary arts teachers and train the on-site dining associates.

Lucky Tray Day

We aim to make the cafeteria the happiest place in school and seek out every opportunity to spark excitement in the student dining experience. Kids love the anticipation of finding a special sticker on the bottom of their tray to win a prize. Lucky tray events drive participation and can easily tie into national food days, seasonal holidays or scheduled special events for a little added fun.

Health and Wellness

Sports Nutrition

Your high school athletic program is a great source of school spirit and pride. We're excited to help you inspire young athletes to enhance their performance through sport-specific nutrition education. A Chartwells registered dietitian will teach the fundamentals of nutrition and provide tips on how to eat to compete at a series of in-person education sessions for athletic teams and their coaches.

Power Up!

We recognize many students – even those who aren't part of a formal school athletic team – are interested in how their diet impacts performance. That's why we offer resources that encourage all students to eat healthily and be physically active. Our Power Up: Fueling Performance program has a variety of activities for the whole school. Through this program, students learn fun facts about fueling for performance – whether that's on the field or in the classroom.

power ⚡ up
fueling performance



Cost



Estimated Purchasing Rebates for School Year 2026-2027 – \$256,677

The purchasing power of Chartwells and the entire Compass Group family is evident in the transparent return of all purchasing rebates.

No other company has the purchasing power to provide competitive invoice pricing and significant rebates to your district. Our proposed purchasing rebates are estimated based on the RFP, provided data and our projections.

Rebate Transparency

Chartwells will identify rebates, discounts and allowances on the operating statements and provide School District of the City of Hazel Park with access to records as required by applicable regulations. Chartwells will pass through all allowances earned. These allowances include manufacturer item volume allowances, local supplier invoice discounts, distributor allowances, supplier credits and applicable growth incentives.

Chartwells does not charge any rebate management fee or rebate administrative fee, passing 100% of applicable rebates to our clients.

Where Expertise Meets Extraordinary Resources

Other companies may propose a lower fee, but that price could jeopardize the quality of programs, services, support and innovation.

Included in our fees are specialized local resources, innovative operating systems and procurement capabilities that allow School District of the City of Hazel Park to operate at optimum efficiency and provide the highest level of student satisfaction.



218



Proposed Fee

Management Fee – \$0.0500 per meal

Administrative Fee – \$81,890

Meal equivalent is based on the RFP amount of \$5.14

Net Cost to School District of the City of Hazel Park

Total Proposed Fee	\$106,977.10
- Value Allowance Rebates	\$256,677.00
= Net Cost	\$[149,699.90]

Our financial proposal is built on the these assumptions:

- Information provided in the RFP.
- Serving days not to be less than provided in the RFP.
- Cash and/or reimbursement levels from state and federal sponsors do not fall below the levels estimated in Chartwells' proposal.
- Communication during the prebid meeting.
- Ability to incorporate all programs and concepts recommended in the proposal.
- A mutually agreed upon contract between School District of the City of Hazel Park and Compass Group by and through its Chartwells division.

The FSMC's financial proposal has been developed based on certain conditions and assumptions, including that the reimbursement rate for the school meal program will not be less than the rates in effect for the 2025-2026 school year and that there will be no changes in federal, state or local regulations that create a financial impact on the foodservice program.

Proposed Foodservice Program Return

It would be a privilege to continue to serve School District of the City of Hazel Park. We will continue working diligently to bring best-in-class programs and positive financial results to your students and school community. Our passion and commitment to your program will never waver.

Guaranteed Return – \$150,000 Not to Exceed Chartwells’ Management Fee

As part of our comprehensive financial commitment, we’re offering a guaranteed return of \$150,000 not to exceed Chartwells’ management fee. Our experience with you, resources and analysis of information provided in the RFP allow us to confidently present this figure to the district.

The FSMC guarantees that the bottom line of the operational financial report for the 2026-2027 school year (exclusive of cost of equipment repairs, maintenance, replacements and smallwares) will be at \$150,000. In the event the costs (exclusive of cost of equipment repairs, maintenance, replacements and smallwares) of operating the foodservice program exceed total revenues (from all sources), the FSMC will be responsible for any losses (shortfalls) incurred but in no event shall the reimbursement obligation exceed Chartwells’ management fee.

Both parties agree that the guaranteed return amount is contingent upon the continuation of similar existing conditions as outlined in the Information Section, including enrollment, serving days, program participation, type(s) of meal service, sites and wage/fringe costs. If existing conditions are not met during the school year, the parties agree to renegotiate, within reason, the guaranteed return amount. Both parties understand that renegotiated terms may be determined to be a material change; thus, any amendments must be submitted to MDE for review and approval prior to execution.



BID SHEET
FSMC Cost Reimbursable Contract
WITHOUT ADVANCE PAYMENT

This bid is being offered by: **Chartwells**
 Name of Food Service Management Company

This bid is being offered to: **School District of the City of Hazel Park**
 Name of School Sponsor

Projected Meals/Meal Equivalents Per Year: **501,742** (do not alter, cell will auto-fill upon MDE review)

Sponsor is contracting for the expenses indicated as Bid Items below	Bid Items (Sponsor completes)	Projected Operating Cost WITHOUT Advance Payment (Bidder completes)
Labor - On-Site FSMC Management Employees	X	\$85,284.00
Fringe Benefits - On-Site FSMC Management Employees	X	\$10,235.00
Labor - FSMC Hourly Employees	X	\$768,548.39
Fringe Benefits - FSMC Hourly Employees	X	\$136,874.82
Food Cost for SNP, CACFP, and SFSP Meals (including commodities delivery charge) (net of VDA/rebates)	X	\$703,613.00
Non-Food Cost for SNP, CACFP, and SFSP (supplies and other materials)	X	\$60,209.04
Food Cost for FFVP (as defined in RFP)	X	\$49,000.00
Non-Food Cost for FFVP (supplies and other materials) (as defined in RFP)	X	\$0.00
Contracted Services (not utilities or FSMC administrative costs)		
Transportation/Vehicle Cost		
Utilities (assigned to Food Service Fund)		
Other (as defined on Projected Costs tab)	X	\$60,209.04
FSMC Administrative Fee	X	\$81,890.00
FSMC Management Fee	X	\$25,087.10
Subtotal (Bid Items Only)		\$1,980,950.39
Bid Price Per Meal (subtotal divided by projected meals/meal equivalents)		3.948
Additional Food Service Markup if applicable (refer to RFP)		
TOTAL PROJECTED OPERATING COST		\$1,980,950.39

Bidder will use the correct column to indicate if fees will be billed over a 10-month period, 12-month period, or by cost per meal/meal equivalent. Do not indicate costs in all 3 columns for each fee.

School Year 2026-2027 Rates <small>(will match the current rates on the SY 27-28 Renewal Rate Agreement Form (if renewed))</small>			
COST PER MONTH		or	COST PER MEAL / MEAL EQUIVALENT
Monthly Fee (10 months)	Monthly Fee (12 months)		
FSMC Administrative Fee	8189	or	
FSMC Management Fee		or	0.05

By submission of this bid, the bidder certifies that, in the event the bidder receives an award under this solicitation, the bidder shall operate in accordance with all applicable program laws and regulations. This contract shall be in effect for one year and may be renewed by mutual agreement for four additional one-year periods.



 FSMC Representative Signature

4/20/2026

 Date

NOTE: The Food Service Management Company must use this bid sheet when submitting its bid.

Financial Updates

To: Compass Group USA Business Partners
Date: January 13, 2026
Subject: Compass Group USA Financial Update



Compass Group USA Inc. is a wholly owned subsidiary of Compass Group PLC (CGP), the global leader for contract catering services. Compass Group USA Inc. is the legal entity representing United States operations and is the parent company of Bon Appetit Management Co., Canteen One Inc., Crothall Services Group, CulinArt Inc., Eurest Services Inc., FLIK International Corp., Foodbuy LLC, Gourmet Dining LLC, Levy Restaurants, Morrison Management Specialists Inc., Quantum North America LLC, Restaurant Associates Corporation, SSC Service Solutions (Southeast Service Corporation), Wolfgang Puck Catering & Events LLC and Unidine Corporation. Divisions of Compass Group USA Inc. include Canteen, Chartwells, Eurest Dining, Menus Catering, Occasions Caterers and Protocol Staffing Services.

Through a series of acquisitions and organic growth, Compass Group has become the market leader in North America with annual revenues in 2025 of \$31.4 billion and operating profit of \$2.6 billion. Compass Group North America's revenues represent 68% of the CGP worldwide total.

CGP was formed in 1987 to facilitate the management-led buyout of the Grand Metropolitan PLC catering division. During its 39-year history, CGP has grown significantly from a revenue and value perspective, with a current market capitalization of \$53 billion. CGP trades on the London Stock Exchange under symbol CPG.L and is represented in the FTSE 100 Index. While Compass Group has experienced phenomenal growth, it remains a conservatively managed company with a strong credit rating. Access to the September 30, 2025, CGP annual report is available through the following link:

<https://www.compass-group.com/en/investors/annual-report-2025.html>

You are encouraged to direct financial inquiries regarding Compass Group to my attention at our North America headquarters in Charlotte, North Carolina.

Sincerely,

Daniel Thomas
Senior Vice President and Treasurer
Compass Group, North America
2400 Yorkmont Road
Charlotte, NC 28217
704-328-7073

Long-Term Financial Stability

You can continue to rely on Chartwells as your long-term partner. In today's economy, not every company can make this commitment.

Per bid criteria, we have included three years of the most recent audited financial statements, including profit/loss statements, on the companion USB drive.



223



Proposal Quality and Compliance

Proposal Quality and Compliance – 6 points

Chartwells is proud to submit a proposal that reflects our student-centered approach and our commitment to operational excellence. Our response is purpose-built for K-12 evaluation so your team can quickly confirm how we will deliver safe, appealing meals and a consistently high level of service.

Our proposal has been designed to be clear, comprehensive, and easy to navigate while remaining within the required 200-page limit. We understand the importance of presenting information in a structured and accessible format that allows evaluators to quickly locate and assess key content.

Proposal is Complete, Clear and 200 Pages or less – 3 points

Completeness and Clarity

This proposal addresses all requirements outlined in the RFP and includes all requested documentation, forms, and supporting materials. Each section has been carefully reviewed to ensure accuracy, consistency, and alignment with the stated scope of work. Content is written in a concise and straightforward manner, avoiding unnecessary complexity while still providing sufficient detail to fully demonstrate our capabilities.

Organization, Clarity and Responsiveness to RFP – 3 points

Organization and Ease of Navigation

To enhance usability, the proposal is organized to mirror the structure and sequence of the RFP. This approach allows evaluators to easily cross-reference requirements with our responses. Key features include:

- A detailed table of contents with clearly labeled sections
- **Proposal Criteria Guide** to easily navigate each RFP criteria and sub-criteria
- Logical flow of information from general overview to detailed responses and required bid documents.

Responsiveness to the RFP

- Each requirement has been addressed directly and thoroughly. Where applicable, responses explicitly refer to the corresponding RFP section to ensure transparency and ease of review. We have provided clear explanations, relevant examples, and supporting details to demonstrate our understanding of the district's needs and our ability to meet or exceed expectations.

Overall, this proposal reflects Chartwells' commitment to clarity, organization, and full responsiveness – supporting a seamless evaluation process and a comprehensive understanding of our qualifications, K-12 operational approach and ability to meet or exceed the district's requirements for program compliance, food quality, student experience and service excellence.



227



References/ Relationship Strength

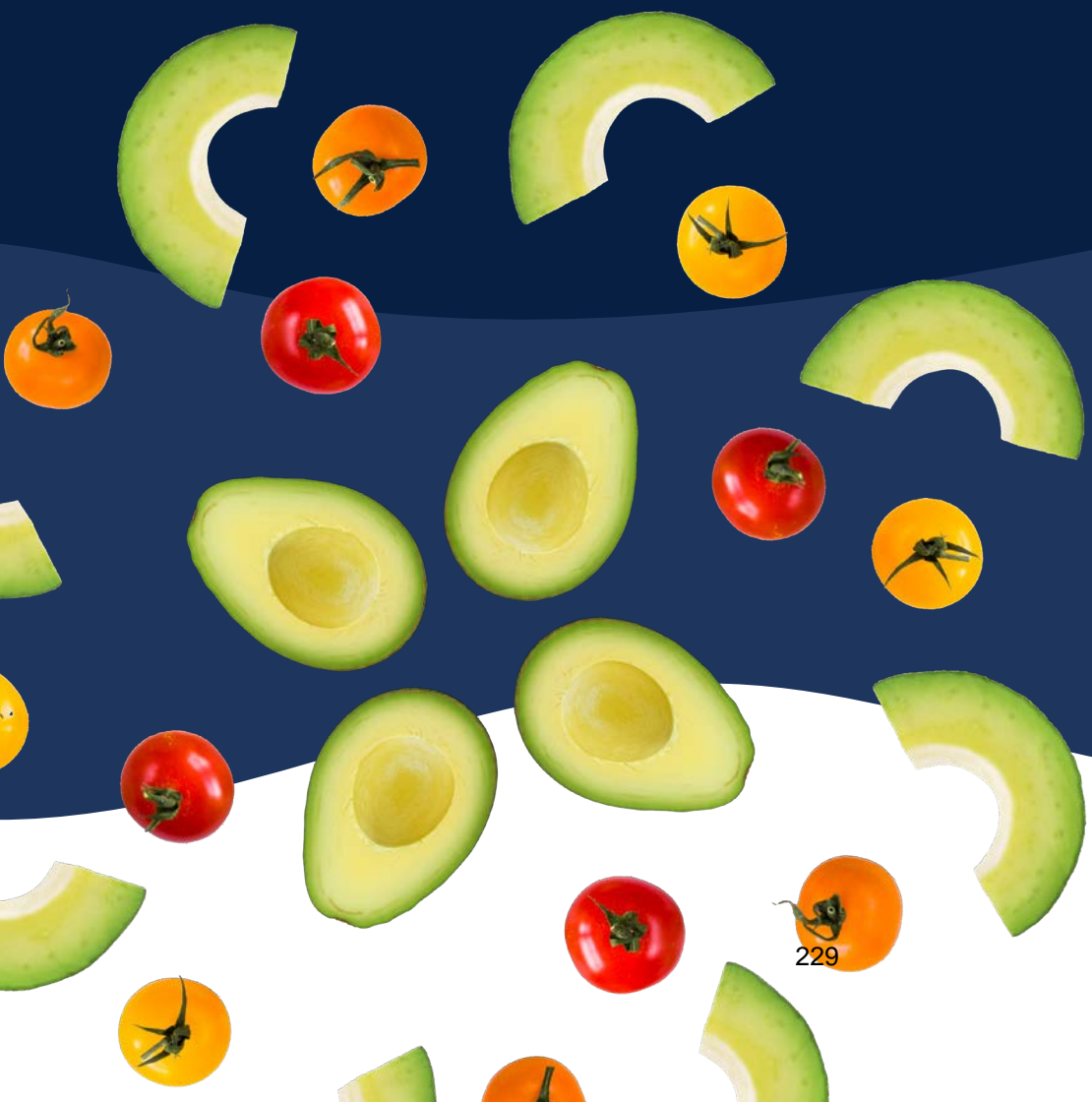

References/Relationship Strength – 9 points

The Chartwells Difference: Decades of expertise, unmatched resources and proven success.

The Compass Group Advantage: Global Strength, Local Impact

Compass Group is the nation's largest family of foodservice companies serving more than 14 million meals each day – and every single one of them counts. By continuing your partnership with Chartwells, your district retains the full strength of Compass Group behind your program. This broad footprint gives School District of the City of Hazel Park access to additional resources, diverse operational insights and a wide network of culinary experts who can be brought into your program.

Through this ongoing partnership, your district benefits from unmatched expertise in child nutrition, innovative programs and a team dedicated to your success. Supported by a nationwide network, your program stays ahead of the curve.

Decades of Expertise, Focused on Your Success

Experience matters, and with more than 30 years in K-12 dining, we understand every challenge and opportunity. This depth of knowledge translates into real benefits for School District of the City of Hazel Park:

- Smooth operations and compliance with evolving regulations.
- Menus that adapt to changing tastes, keeping students excited about school meals.
- Proactive planning and quick solutions that minimize disruptions and maximize results.
- A dining program that supports wellness goals and enhances your district's reputation.

Resources That Deliver Results

A national, regional and local support structure continues to give your district access to a powerful network of resources while still benefiting from a team that understands your schools personally. This multilevel model ensures your district receives hands-on attention backed by broader expertise that anticipates challenges before they reach your cafeterias. The result is a smoother, more reliable and more innovative dining program that supports students every day.

720+
District Partners

2.6 Million
Students

4,800+
Schools

177 Chartwells School Partnerships in Michigan

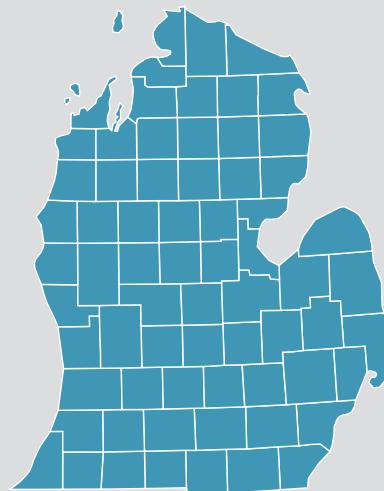

230

Why Chartwells?

Every day, Chartwells serves more than 2.3 million meals to K-12 students across the country, fueling learning and creating moments of joy. Our commitment goes beyond the plate. We're here to support the well-being of entire school communities, from students and families to teachers and administrators, because we believe nourishing bodies and minds helps everyone thrive. At Chartwells, we are about more than meals. We are about building healthier futures together.

Chartwells is the K-12 industry leader, empowering partners to promote healthy lifestyles and community engagement.

Here's How:

- Largest team of chefs and registered dietitians in the industry.
- Experienced, professional K-12 foodservice management.
- Best-in-class training and development.
- Engaging marketing and promotional programs for all grade levels.

Our Values

We are committed to shared values that guide our work and culture:



Responsibility

Doing the right thing, even when no one is looking



Learning

Focused on continuous improvement



Resilience

Persevering through challenges



Connection

Leaving people better than we found them



Fun

Bringing joy to everything we do

Trusted by Districts in Michigan

We've been a leader in school foodservice management for more than 30 years and are proud to have some of the longest-running partnerships in the industry.

We encourage you to connect with our partner districts to see our programs in action.

Three comparable districts

Romulus Community Schools

Kevin Brock, Director of
Human Resources
36540 Grant St.
Romulus, MI 48174
734-532-1600
kdbrock@romulusk12.org

Harper Woods Schools

Dr. Hannah Jaber
Senior Leadership
and Accountability
19851 Anita
Harper Woods, MI 48225
313-729-4136
hannah.jaber@hwschools.org

Holly Area Schools

Linda Earl
Director of Business and Finance
920 Baird St.
Holly, MI 48422
248-328-3100
linda.earl@hask12.org

Coloma Schools

Dave Ehlers
Superintendent
P.O. Box 550
Coloma, MI 49038
269-468-2424
dehlers@ccs.coloma.org

Hart Public Schools

Mark D. Platt
Superintendent
301 W. Johnson St.
Hart, MI 49420
231-873-6223
mplatt@hart.k12.mi.us

Portage Public Schools

Paula Johnson
Director of Finance
8107 Mustang Drive
Portage, MI 49002
269-323-5178
pfjohnson@portageps.org

Constantine Public Schools

Lisa Pointer-Seidner
Business Manager
1 Falcon Drive
Constantine, MI 49042
269-435-8902
lpointer-seidner@constps.org

Marcellus Community Schools

Nanette Pauley
Superintendent
305 W. Arbor St.
Marcellus, MI 49067
269-646-7655
nanette.pauley@marcelluscs.org

Swan Valley School District

Alison Cicinelli
Superintendent
8380 O'Hern Road
Saginaw, MI 48609
989-921-3701
acicinelli@swanvalley.k12.mi.us

Corunna Public Schools

John Fattal
Superintendent
24 N. Shiawassee St.
Corunna, MI 48817
989-743-6338
jfattal@corunna.k12.mi.us

Millington Community Schools

Steve Bouvy
Superintendent
8664 Dean Drive
Millington, MI 48746
989-660-2451
steve.bouvy@mcsdistrict.net

West Branch-Rose City Area Schools

Theodore Matuszak
Director of Finance
P.O. Box 308
West Branch, MI 48661
989-343-2002
matuszat@wbrc.k12.mi.us

Gibraltar School District

Shawn Stirling
Business Manager
19370 Vreeland Road
Woodhaven, MI 48183
734-379-6350
stirlis@gibdist.net



September 26, 2025

To Whom It May Concern,

It is my pleasure to recommend Chartwells as a top-tier provider of food services. Over the course of our collaboration, we have experienced firsthand the dedication and professionalism that Chartwells brings to food service, ensuring both high quality and exceptional customer experience.

Chartwells has consistently delivered meals of exceptional quality, with a focus on fresh, diverse, and nutritious options. Their attention to detail in meal planning and the creativity of their menu selections have set a new standard, providing meals that are both satisfying and appealing to all tastes and dietary needs. Their commitment to nutrition and balanced offerings has been especially valued by our staff, students, and visitors.

Beyond the food, the service team has exemplified professionalism, reliability, and friendliness. Chartwells staff members are responsive, courteous, and always willing to accommodate special requests and feedback, which has fostered a warm, positive environment. Whether it's a daily service or a large-scale event, their operations run seamlessly, showing careful attention to scheduling, cleanliness, and safety protocols.

Moreover, Chartwells has proven adaptable and innovative, able to adjust swiftly to challenges, including dietary restrictions, seasonal adjustments, and even large-scale events. Their team consistently goes above and beyond to ensure that all our requirements are met, and their reliability has made them an invaluable part of our organization.

In conclusion, I wholeheartedly recommend Chartwells as a trusted partner in food service. Their expertise, quality standards, and customer-first approach have been a tremendous asset, and we are grateful for their outstanding service.

Educationally,

A handwritten signature in black ink, appearing to read "Kevin D. Brock".

Kevin D. Brock
Director of Human Resources

Demonstrates Strong Communication and Responsiveness – 3 points

Your Dedicated Support Network

Your team has 62 years of collective experience and will continue to support your district with skill, excitement and passion.



Brenda Sapp • Director of Dining Services

Brenda is the director of dining services for Hazel Park Schools with Chartwells K12, a role she has held since February 2025. She previously served as a foodservice employee within the district and brings over 20 years of operations management experience from UPS.

Since joining Hazel Park Schools, Brenda has enhanced the foodservice program by elevating food quality, introducing scratch cooking, improving labor and customer service efficiency, and positioning the department to be financially sustainable while meeting USDA nutritional guidelines. With proven performance in management, leadership and communication, Brenda is a valuable asset to the team.



Ann Smith • Area Director

Ann has more than 42 years of foodservice experience and joined Chartwells in 2002. A dedicated member of the team, she works in parts of southeast Michigan with district administration and local directors of dining services to ensure a high-quality foodservice program while developing and training her team to be its best.

To explore the full scope of experience and references, please see the References/Relationship Strength section of this proposal.

BRENDA SAPP

Director of Dining Services

SUMMARY

Dedicated professional with proven performance in management, leadership and communication. Detail-oriented in problem-solving and planning. Ready to make an immediate contribution.

EXPERIENCE

Chartwells, Hazel Park Schools, February 2024-Present

Director of Dining Services, February 2025-Present

- Oversee day-to-day operations for the foodservice program
- Implement strategic plans to include budget considerations and individual site needs to achieve organizational goals and maintain MDE standards

Production Supervisor, February 2024-February 2025

- Created menus for nine schools
- Oversaw production paperwork
- Supervised kitchen leads and supported staff
- Trained new employees

UPS, Metro Detroit, November 2024-January 2024

Operations Manager

- Oversaw day-to-day operations for division to ensure operational efficiency in service, safety and production
- Monitored performances and evaluations, and KPIs
- Collaborated with union to maintain a positive work culture

EDUCATION

Wayne State University, 2000

Bachelor of Science, business administration management

SKILLS

- Strong leadership and team-building skills
- Exceptional organizational and project management skills
- Excellent communication (written and verbal) and interpersonal skills
- Proficient in labor relations
- Proven ability to communicate complex ideas and concepts to diverse audiences
- Skilled in conflict resolution and negotiation

LEADERSHIP ACHIEVEMENTS

- Managed a team of over 900
- Created and implemented a new mentor/development plan
- Partnered with Essie Mae Good Deeds Foundation and Spaulding for Children to provide educational needs for children

Evidence of Positive Working Relationships with District Leadership – 3 points

Our goal is to consistently keep you informed on your foodservice financials, introduce our newest services and technologies and understand client satisfaction. Here are some of the tools we use to ensure we're meeting your needs and expectations.

Client Business Review (CBR)

- Proactive reviews of financials, services and technology, presented by regional leaders and experts

Monthly Client Report

- Covers financial/marketing highlights
- Issue resolutions
- Projects
- Progress

Principal Scorecards

- Regular feedback from principals to track progress and impact

Client Surveys

- Annual online surveys capture satisfaction, improvement opportunities, loyalty and key metrics
- Survey results and insights are delivered in real time via an online dashboard



We scored 4.5 out of 5 on overall client satisfaction and likelihood to recommend Chartwells to others.

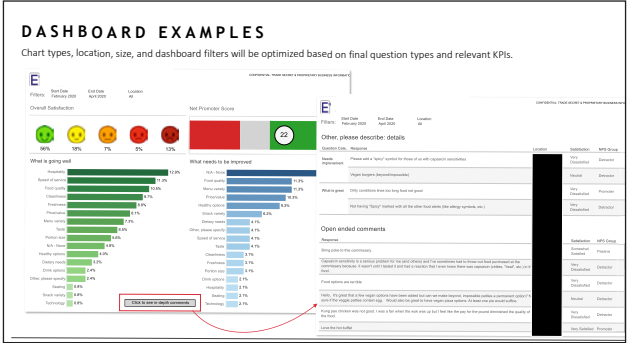

Example of Survey Results



Staff, Student, and Parent Satisfaction with Food Quality and Taste – 3 points

Listen-First Approach

The experience is what matters and because every district and every school community is unique, we don't take a one-size-fits-all approach. Our first step in continuing to elevate the School District of the City of Hazel Park program is to listen. We gather input from students, parents, teachers, and administrators to understand preferences, expectations, and perceptions of food quality and taste.

Just as importantly, we turn that feedback into action. Through ongoing engagement including surveys, focus groups and student taste test, we continuously refine menus, introduce new items and adjust offerings to better align with what the community enjoys and values. Taste tests, in particular, give students a direct voice in shaping the menu, ensuring new items are both appealing and well-received before full implementation.

Throughout our partnership, we will maintain this continuous feedback loop listening, testing and adapting to create a dining experience that evolves with the needs and tastes of the Hazel Park community. Below are the methods we will employ to listen, learn, and enhance the program.

Student Focus Groups

Objective: Assess areas of opportunity; understand attitudes and behaviors around school food.

Approach: Focus groups of 10-15 students representing all parts of the student population engage in fun, interactive one-hour sessions, conducted by a facilitator.

Student Surveys

Objective: Rate/vote on core culinary concepts and favorite menu items.

Approach: Online surveys with no limit on participants that can be distributed via email, social media or on tablets in the cafeteria.

Parent Surveys

Objective: Understand concerns and wish lists for school foodservice.

Approach: Online surveys with no limit on participants that can be distributed via email and/or social media.

Administrator/Teacher Surveys

Objective: Identify areas of concern; rate culinary concepts and menu items.

Approach: Online surveys with no limit on participants that can be distributed via email and/or social media.

Student Taste Tests

Objective: Gather direct feedback on food quality, flavor and menu appeal to inform menu development and improvements.

Approach: Student taste tests representing diverse grade levels sample new and existing menu items, provide real-time feedback on taste, appearance and overall satisfaction and help shape menu decisions before broader implementation.

Connecting with Students and Parents

To market the program, we'll help you reach students and parents where they are – online. We will provide content for social media channels and other digital platforms to help keep your community informed and engaged.

Ongoing Communications

For our foodservice program to succeed and flourish, we must focus our efforts on building program awareness. If School District of the City of Hazel Park students are not aware of a special, an upcoming event or promotion, we have not succeeded in supporting our mission or yours. Chartwells will continually communicate to students, staff and administration everything that is happening in the foodservice program.

Below are some of the strategies we'll use to build awareness.



Strategy	Timing
Information booths	Registration, orientation, PTO meetings and other parent-facing events
Printed marketing collateral in English and Spanish, including posters and flyers	Monthly throughout the school year
Menu postings	Daily in the cafeteria; weekly on the district website and Nutrislice
Newsletter featuring calendar of events, specials, cafeteria stories and associate spotlights	Monthly distribution
Providing materials to update School District of the City of Hazel Park's website, which hosts all dining information; students can quickly view the daily menu and operating hours	Ongoing
Implementation and maintenance of our Nutrislice app, which is now compatible with Alexa and translates into multiple languages	Ongoing
Provide content for district social media posts (Facebook, Instagram, X, etc.)	Ongoing
Nontraditional media such as sidewalk signs, chalking the sidewalk, outdoor A-frame signs, bulletin boards, etc.	Ongoing as needed for the promotion or event
Formal business review detailing how we did in the past quarter, what we have forecast and our action plan for continuous improvement	Quarterly
Promote a communication toolkit for free and reduced-price meals	Annually



Pork Pozole ²³⁹



District-Specific Experience

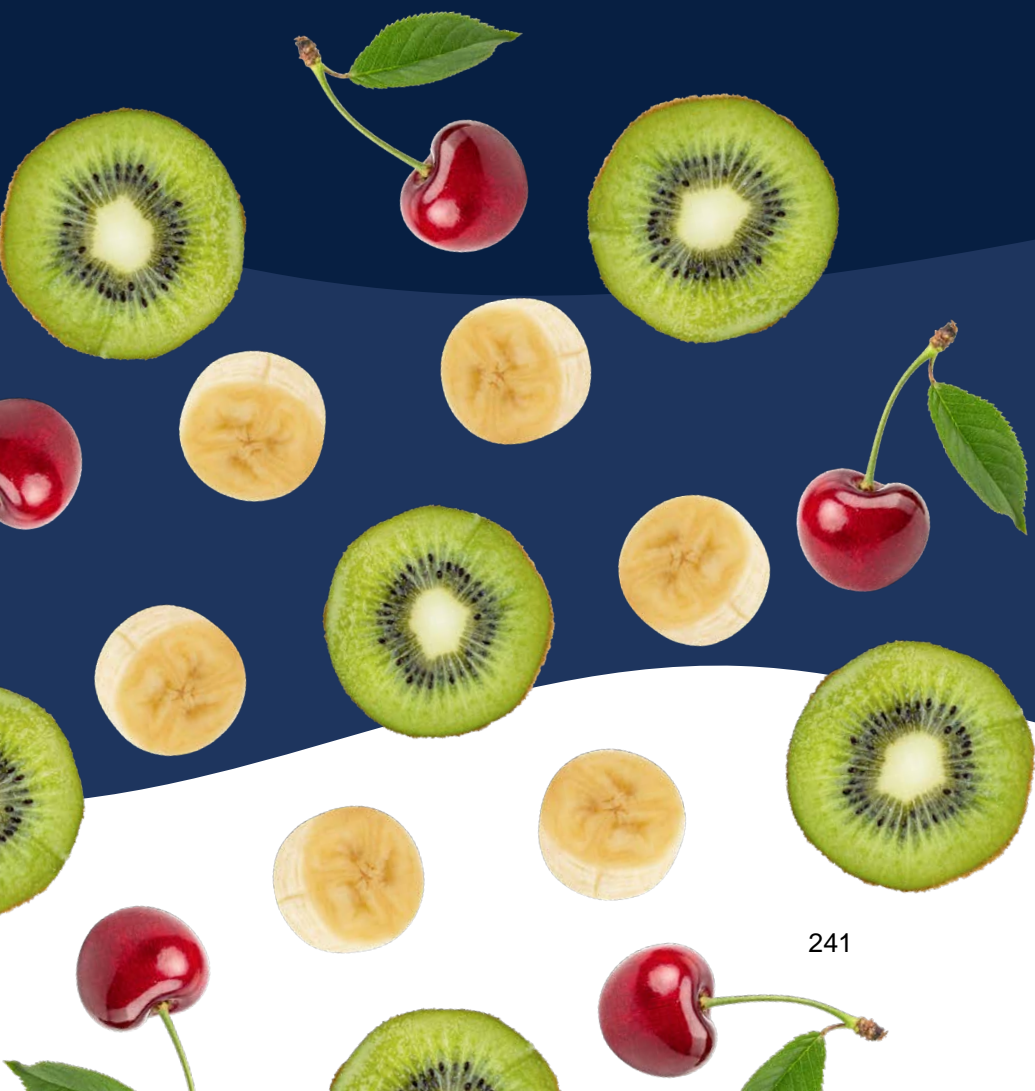

District-Specific Experience – 6 points

Experience with Catering and/or Vended Meal Services – 2 points

At School District of the City of Hazel Park, food is more than food; it's an experience.

Great food goes beyond simple nourishment. It's about bringing people together, fueling learning and making every school day a little brighter. When a dish is crafted with care and just a touch of love, students feel the difference in every bite.



Fresh Thinking, Flavorful Impact

Every meal starts with fresh, wholesome ingredients. It's all about bringing food to life in the most flavorful way possible with big, bold flavors that have students lining up with smiles and looking forward to what's cooking in the cafeteria.



Local Flavor Meets Global Inspiration

We blend the best of both worlds: fresh, local ingredients and global tastes that spark curiosity and adventure. Every dish is thoughtfully tailored to your district, so meals feel authentic, inviting and made with genuine care.



Education Beyond the Plate

Every bite tells a story, and we bring that story to life through hands-on experiences such as chef demos, tastings and interactive learning that make food fun and meaningful. Together, we help students explore where their food comes from, why it matters and how the choices they make today can set them up for success in the future.



Let's Create Something Amazing Together

Partner with us to build a dining program that students love and families trust to inspire healthy habits for life. We're here to bring big flavor and the joy of made-from-scratch meals to every table, because great food has the power to transform every day into something special.

242



“Food is at the forefront of everything we do, and our recipe is simple: Wholesome ingredients, innovative menus and engaged associates create a great experience.”

– Chef Peter Gilhooly, Senior Vice President of Culinary Services

Scratch Cooking: Fresh from the Start

What Is Scratch Cooking?

Our inclusive, innovative culture motivates our people, and it shows in every meal we serve.

Scratch cooking is more than a technique; it's a foundational part of our culinary philosophy. Meals are prepared using raw, minimally processed ingredients that emphasize freshness, quality and sustainability whenever possible. We prioritize seasonal and locally sourced items to elevate flavor, boost nutritional value and strengthen community connections.

At School District of the City of Hazel Park, this approach gives students the opportunity to experience the craft of true food preparation. It encourages healthier eating habits and increases engagement through meals that are visually appealing, thoughtfully prepared and full of flavor.

Our clients consistently recognize the positive impact of scratch cooking and fresh ingredients on student appeal, health and overall participation. Your program has benefited from these same strengths, and we remain committed to enhancing them as we move forward together. By offering a variety of options and presenting meals with intention, Chartwells ensures students stay excited about eating while still supporting dietary and wellness goals.

Scan the QR code to see our scratch cooking in action.



Elementary School: Laying the Groundwork for Success

At this stage, children are forming their first real opinions about food. Our programs are designed to make nutritious food accessible and exciting.

We help School District of the City of Hazel Park achieve this through:

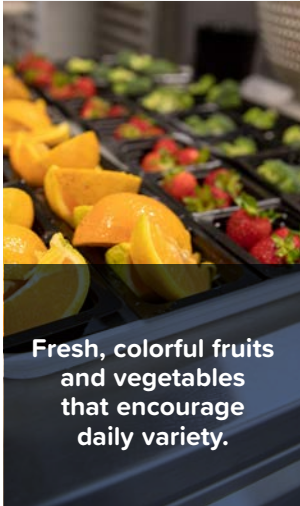

Fresh, colorful fruits and vegetables that encourage daily variety.



Nutrition-focused education through programs like Nutrition: Game On! and Discovery Kitchen that supports learning in the cafeteria and at home.

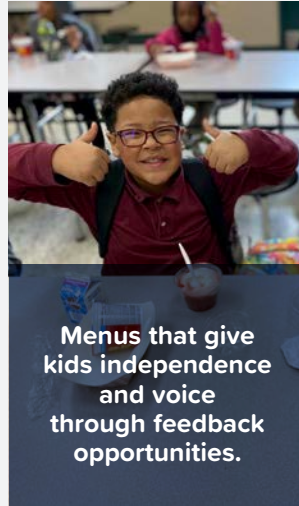

Menus that give kids independence and voice through feedback opportunities.

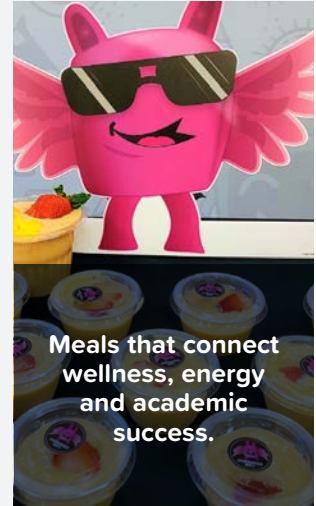

Meals that connect wellness, energy and academic success.

THE RESULT?

Happier students; stronger participation; a cafeteria that fuels health and achievement.

Seven in 10 Gen Alphas eat fresh fruit more than a few times per week. White cheese, dry snack foods, and whole grains are also frequently consumed by over half of this generation.

Source: Institute of Food Technologists
Datassential: A Guide to Gen Alpha



Scan the QR code to learn more about our research on generational insights.

Elementary students are looking for a program that offers:

- Taste/Flavor
- Sustainability
- Choices/Variety
- Plant-based options
- Cultural/Global relevance
- Advanced technology
- Brands that support a cause



Hazel Park Schools

2026 Elementary Breakfast Menu



WEEK 1

MONDAY

- Buttermilk Pancakes
- Low Fat Mozzarella String Cheese
- Hard Boiled Egg
- Apple Cinnamon Yogurt Parfait with Granola
- Chilled Peaches
- Golden Delicious Apple
- Kiwi Wedges

TUESDAY

- Chicken Biscuit Sandwich
- Strawberry Banana Trix Yoplait
- Low Fat Mozzarella String Cheese
- Vanilla, Apple & Orange Smoothie
- Graham Crackers
- Chilled Diced Pears
- Fresh Grapefruit
- Whole Banana

WEDNESDAY

- Fruit Breakfast Wrap
- Strawberry Banana Trix Yoplait
- Hard Boiled Egg
- Horchata Yogurt Apple Parfait with Cinnamon Chex
- Red Delicious Apple
- Fresh Red Seedless Grapes
- Pineapple Tidbits

THURSDAY

- SunbutterBanana Toast
- Low Fat Mozzarella String Cheese
- Hard Boiled Egg
- Vanilla, Apple & Orange Smoothie
- Graham Crackers
- Graham Crackers
- Fresh Pear
- Chilled Tropical Fruit
- Whole Banana

FRIDAY

- Turkey Ham Breakfast Quesadilla
- Cinnamon Toast Crunch
- Cereal Strawberry Banana
- Trix Yoplait Low Fat
- Mozzarella String Cheese
- Peach Cobbler Yogurt Parfait with Granola
- Whole Banana
- Fresh Nectarine
- Chilled Apricots

WEEK 2

MONDAY

- Cobblestone Breakfast Rolls
- Low Fat Mozzarella String Cheese
- Raspberry Rainbow Yogurt
- Berry Parfait with Granola
- Whole Banana
- Chilled Peaches
- Red Delicious Apple

TUESDAY

- Turkey Bacon, Egg, & Cheese on a Biscuit
- Low Fat Mozzarella String Cheese
- Lemonade Stand Smoothie
- Chocolate Chip Muffin
- Whole Orange
- Chilled Diced Pears
- Banana and Strawberry Slices

WEDNESDAY

- Sunbutter & Jelly Pancake Sandwich
- Raspberry Rainbow Yogurt
- Hard Boiled Egg
- Peach Cobbler Yogurt Parfait with Granola
- Whole Banana
- Red Delicious Apple
- Pineapple Tidbits

THURSDAY

- Breakfast Turkey Sausage Pizza
- Low Fat Mozzarella String Cheese
- Raspberry Rainbow Yogurt
- Lemonade Stand Smoothie
- Chocolate Chip Muffin
- Fresh Pear
- Chilled Tropical Fruit
- Fresh Blueberries

FRIDAY

- Turkey Sausage & Cheese Croissant
- Low Fat Mozzarella String Cheese
- Hard Boiled Egg
- Horchata Yogurt Apple Parfait with Cinnamon Chex
- Whole Banana
- Fresh Nectarine
- Chilled Apricots

1% Low-fat Milk
Chocolate Skim Milk
Strawberry Fat Free Milk
served daily



100% JUICE

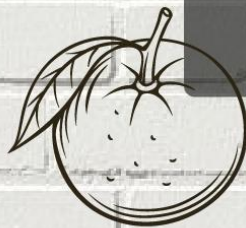

This institution is an equal opportunity provider.

Hazel Park Schools

2026 Elementary Breakfast Menu



WEEK 3

MONDAY
Turkey Sausage & Egg on English Muffin Multigrain Cheerios Hard Boiled Egg Raspberry Rainbow Yogurt Orange & Vanilla Yogurt Parfait with Granola Whole Banana Chilled Peaches Granny Smith Apple
TUESDAY
Turkey Bacon, Egg & Cheese Bagel Cinnamon Chex Cereal Raspberry Rainbow Yogurt Hard Boiled Egg Apple Cinnamon Smoothie Graham Crackers Chilled Diced Pears Red Seedless Grapes Sliced Fresh Strawberries
WEDNESDAY
Chicken & Waffle Hard Boiled Egg Raspberry Rainbow Yogurt Horchata YoApple Parfait Whole Banana Granny Smith Apple Strawberry Apricot Fruit Salad
THURSDAY
Whole Grain French Toast Sticks Turkey Sausage Patty Raspberry Rainbow Yogurt Hard Boiled Egg Apple Cinnamon Smoothie Fresh Pear Chilled Tropical Fruit Fresh Blueberries
FRIDAY
Quesadilla Apple Yogurt Dip Multigrain Cheerios Hard Boiled Egg Raspberry Rainbow Yogurt Peach Cobbler Yogurt Parfait with Granola Whole Banana Fresh Nectarine Chilled Apricots

WEEK 4

MONDAY
Turkey Sausage Egg Breakfast Tacos Low Fat Mozzarella String Cheese Strawberry Banana Yogurt Apple Cinnamon Yogurt Parfait with Granola Whole Banana Chilled Peaches Gala Apple
TUESDAY
Homemade French Toast Casserole Syrup or Apple Topping Low Fat Mozzarella String Cheese Hard Boiled Egg Blushberry Orange Smoothie Blueberry Muffin Chilled Diced Pears Cantaloupe Cubes Gala Apple
WEDNESDAY
Turkey Sausage Biscuit Sandwich with Strawberry Jam Strawberry Banana Yogurt Low Fat Mozzarella String Cheese Blueberry & Strawberry Parfait with French Toast Sticks Sliced Peaches Fresh Pear Red and Green Seedless Grapes
THURSDAY
Sunbutter Berry English Muffin Low Fat Mozzarella String Cheese Hard Boiled Egg Blushberry Orange Smoothie Blueberry Muffin Chilled Tropical Fruit Cantaloupe Cubes Whole Banana
FRIDAY
Turkey Sausage & Cheese Croissant Multigrain Cheerios Strawberry Banana Yogurt Low Fat Mozzarella String Cheese Banana Chunky Monkey Parfait Whole Nectarine Apricot Applesauce Peachy Summer Salad

WEEK 5

MONDAY
Buttermilk Pancakes with Blueberry Topping Turkey Sausage Patty Low Fat Mozzarella String Cheese Hard Boiled Egg Horchata Yogurt Apple Parfait with Cinnamon Chex Chilled Peaches Pineapple Tidbits Golden Delicious Apple



100% FRUIT JUICES:
100% Apple Juice
100% Orange Juice
100% Grape Juice
served daily

DAILY CEREAL OPTIONS:
Cocoa Puffs Cereal
Blueberry Chex Cereal
Honey Cheerios Cereal
served daily

BREAKFAST =

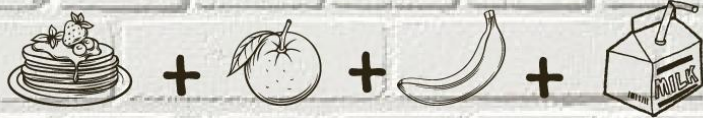

Grain or protein entree Two fruits side dishes Choice of milk

This institution is an equal opportunity provider.



Hazel Park Schools

2026 Elementary Lunch Menu



	MONDAY	TUESDAY	WEDNESDAY	THURSDAY	FRIDAY
create	<p>Hearty Baked Turkey Bolognese Pasta with Dinner Roll L</p> <p>Roasted Green Beans</p>	<p>Southwest Baja Beef Rice Bowl <small>Brown rice, Mexican style black beans, salsa, scallions, cilantro</small></p> <p>Mixed Vegetable Medley</p>	<p>French Toast Sticks with Strawberry Topping A</p> <p>Crispy Tater Tots</p>	<p>Teriyaki Glazed Chicken</p> <p>Buckwheat Yakisoba Noodles</p> <p>Fresh Stir-Fried Vegetables</p>	<p>Baked Macaroni and Cheese with Dinner Roll AG</p> <p>Savory Baked Beans</p>
AMERICAN CLASSICS	Classic American Cheeseburger	Classic Cheese Pizza	Bacon Cheeseburger	Traditional Pepperoni Pizza	Classic Crispy Chicken Sandwich A
ON THE GO	<p>Crispy Chicken Nugget Caesar Salad <small>Creamy Caesar dressing, dinner roll</small></p>	<p>Garden Cheddar Salad <small>Light ranch dressing, herb breadstick</small></p>	<p>Crispy Popcorn Chicken Salad <small>Light ranch dressing, dinner roll</small></p>	<p>Turkey Cobb Salad <small>French dressing, soft baked breadstick</small></p>	<p>Chicken BLT Salad <small>Homemade tomato vinaigrette, seasoned croutons</small></p>
extra extra	<p>Zucchini Sticks</p> <p>Cheddar Bacon Pea Salad</p> <p>Fresh Pear</p> <p>Cinnamon Applesauce</p>	<p>Chilled Mixed Fruit</p> <p>Red Delicious Apple</p> <p>Chopped Romaine</p> <p>Baby Carrots & Celery Sticks</p>	<p>Sliced Banana Cinnamon Sugar</p> <p>Unsweetened Applesauce</p> <p>Celery Sticks</p> <p>Sliced Cucumbers</p>	<p>Chilled Mixed Fruit</p> <p>Red Delicious Apple</p> <p>Baby Carrots & Celery Sticks</p> <p>Citrus Kidney & Garbanzo Bean Salad</p>	<p>Whole Orange</p> <p>Fresh Pear</p> <p>Broccoli Florets</p> <p>Red & Green Bell Pepper Strips</p>

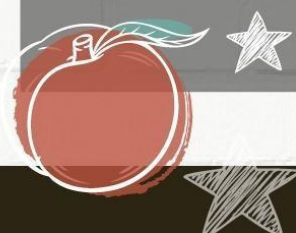

A Cereals containing gluten **D** Fish **G** Milk (including lactose) **L** Celery
MILK CHOICES: 1% Low-fat Milk served daily



Hazel Park Schools

2026 Elementary Lunch Menu



	MONDAY	TUESDAY	WEDNESDAY	THURSDAY	FRIDAY
create	Chicken Swedish Style Meatballs with Brown Rice Orange Glazed Carrots	Mashed Potato & Popcorn Chicken Bowl <small>Pan Gravy, cheddar cheese, dinner roll</small> Seasoned Corn	Soft Turkey Whole Grain Tacos Cilantro Lime Brown Rice Seasoned Black Beans	Tender Braised Turkey Barbacoa TOTchos <small>Cheddar cheese, pico de gallo, shredded lettuce, dinner roll</small> Savory Green Beans	Homemade Pancakes with Peach Topping Turkey Sausage Patty
AMERICAN CLASSICS	Southwest Chicken Filet Sandwich	BLT Burger	Hot Turkey & Cheese Bagel Melt <small>G</small>	Hamburger Pizza	Lean Turkey Hot Dog with Pickle Relish Crispy Tater Tots
ON THE GO	Ham Cobb Salad <small>Honey mustard dressing, toasted flatbread wedges</small>	Vegan Mediterranean Salad <small>Spinach, chickpeas, cucumber, tomato, vinaigrette, toasted flatbread wedges</small>	Classic Tuna Salad Over Lettuce with Seasoned Croutons <small>D</small>	Classic Chicken Caesar Salad <small>Creamy Caesar dressing, seasoned croutons</small>	Fresh Mixed Greens Salad with Egg <small>Orange spiked Italian dressing, seasoned croutons</small>
extra extra	Chilled Mixed Fruit Fresh Nectarine Corn & Black Bean Salsa Salad Sliced Cucumbers	Whole Orange Red Delicious Apple Chopped Romaine Lettuce Baby Carrots & Celery Sticks	Sliced Banana with Cinnamon Sugar Fresh Pear Tomato Wedges Confetti Coleslaw	Fresh Plum Unsweetened Applesauce Corn & Black Bean Salsa Salad Baby Carrots & Celery Sticks	Whole Banana Fresh Peach Homestyle Potato Salad Broccoli Florets

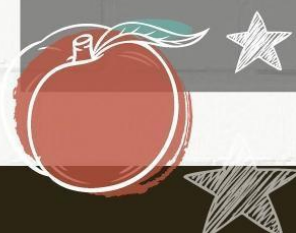

A Cereals containing gluten **D** Fish **G** Milk (including lactose) **L** Celery
MILK CHOICES: 1% Low-fat Milk served daily



Hazel Park Schools

2026 Elementary Lunch Menu



	MONDAY	TUESDAY	WEDNESDAY	THURSDAY	FRIDAY
create	Sweet & Sour Popcorn Chicken with Brown Rice Steamed Seasoned Peas	Crispy Chicken Tenders <small>Homemade honey mustard, mojo & Southwestern BBQ sauces, dinner roll</small> Sweet Potato Fries	Toasted Three Cheese Sandwich Creamy Tomato Soup with Basil Mixed Vegetable Medley	Slow Cooked BBQ Pulled Pork Sandwich Boston Baked Beans	Rotini Pasta with Italian Style Meatballs A <small>Creamy Alfredo & marinara sauces, sauteed peppers</small> Roasted Broccoli Florets
AMERICAN CLASSICS	Classic Cheese Pizza	Mozzarella and Tomato Panini	BBQ Cheddar Burger	Cheese Stuffed Breadsticks with Marinara Sauce	Chicken & Ranch Sandwich
ON THE GO	Garden Salad with Mozzarella <small>Balsamic dressing, seasoned croutons</small>	Southwest Chicken Salad with Cheese <small>Light ranch dressing, tortilla chips</small>	Turkey Chef Salad <small>Citrus Dijon dressing, seasoned croutons</small>	Chicken Cobb Salad <small>Light ranch dressing, dinner roll</small>	Strawberry Chicken Salad with Homemade Cornbread <small>Poppyseed Dressing</small>
extra extra	Whole Orange Fuji Apple Chopped Romaine Lettuce Sliced Cucumbers	Pineapple Tidbits Unsweetened Applesauce Corn Salad with Ranch Broccoli Florets	Chilled Mixed Fruit Whole Banana Tomato Wedges Citrus Chickpea Salad	Zucchini Sticks Baby Carrots & Celery Sticks Unsweetened Applesauce Fresh Pear	Red Delicious Apple Chilled Mixed Fruit Pickled Beet Salad Crisp Green Beans

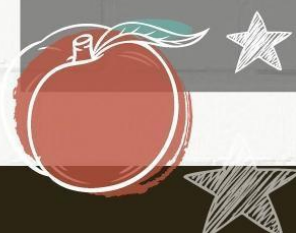

A Cereals containing gluten **D** Fish **G** Milk (including lactose) **L** Celery
MILK CHOICES: 1% Low-fat Milk served daily



Hazel Park Schools 2026 Elementary Lunch Menu



	MONDAY	TUESDAY	WEDNESDAY	THURSDAY	FRIDAY
create	Crispy Chicken Nuggets with Dinner Roll	Mini Cheese Ravioli with Turkey Bolognese Sauce	Southwest Beef Carne Asada Tacos with Pico de Gallo	Mini Sweet Battered Turkey Corn Dogs	General Tso's Chicken Stir Fry with Brown Rice
	Savory Baked Beans	Roasted Italian Vegetables	Mexicali Corn	Steamed Peas	Roasted Ginger Orange Cauliflower
AMERICAN CLASSICS	Swiss Cheeseburger	Mozzarella Pizza Burger AG	BBQ Cheddar Chicken Sandwich	Tuna Melt Sandwich	Brooklyn Style Pepperoni Flatbread
ON THE GO	Ham & Cheddar Chef Salad <small>Fat free Italian dressing, seasoned croutons</small>	Chicken & Apple-Cheddar Salad <small>Honey mustard dressing, homemade combread</small>	Cheddar-Mozzarella Salad <small>Raspberry vinaigrette, seasoned croutons</small>	Nachos, Cheese, & Salsa Fun Lunch	Sunbutter & Grape Jelly Sandwich
extra, extra	Whole Orange Chilled Mixed Fruit	Chilled Mixed Fruit Whole Banana	Pineapple Tidbits Red Delicious Apple	Zucchini Sticks Broccoli Florets	Cinnamon Applesauce Sliced Banana with Cinnamon Sugar
	Baby Carrots & Celery Sticks Zucchini Sticks	Tomato Wedges Sliced Cucumbers	Black Bean Salad Crisp Green Beans	Whole Orange Chilled Diced Peaches	Baby Carrots & Celery Sticks Cilantro Lime Coleslaw

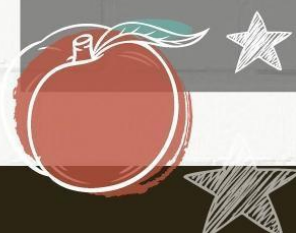

A Cereals containing gluten **D** Fish **G** Milk (including lactose) **L** Celery
MILK CHOICES: 1% Low-fat Milk served daily



Hazel Park Schools

2026 Elementary Lunch Menu



MONDAY

create

Chicken & Vegetable Dumplings with Orange Sauce
Sesame Green Beans

AMERICAN CLASSICS

Classic American Cheeseburger

ON THE GO

Crispy Chicken Nugget Caesar Salad
Creamy Caesar dressing, seasoned croutons

extra.
extra

Fresh Pear
Cinnamon Applesauce
Sliced Cucumbers
Zucchini Sticks



This Months Local Produce
Onions, Cucumbers, Peppers &
Crisp Lettuces

MIEDEMA PRODUCE
Hudsonville, Michigan



A Cereals containing gluten D Fish G Milk (including lactose) L Celery
MILK CHOICES: 1% Low-fat Milk served daily

Junior High School: Fueling Growth and Growing Confidence

Junior high school students are balancing demanding classes, team sports and afterschool activities. Chartwells can provide meals that support their energy, focus and independence while keeping them engaged and excited about what's on their plates.

We help School District of the City of Hazel Park achieve this through:

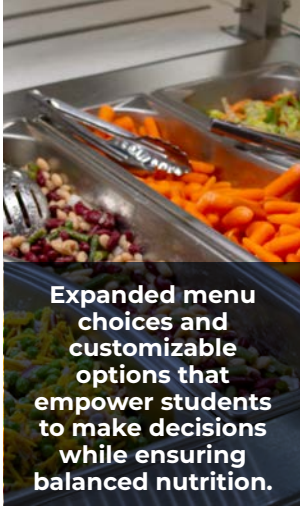

Expanded menu choices and customizable options that empower students to make decisions while ensuring balanced nutrition.



Programs like Global Eats that introduce new flavors and cultures, building curiosity and cultural awareness.



Nutrition education with programs like Power Up that encourage responsibility for personal health and reinforce smart food choices.

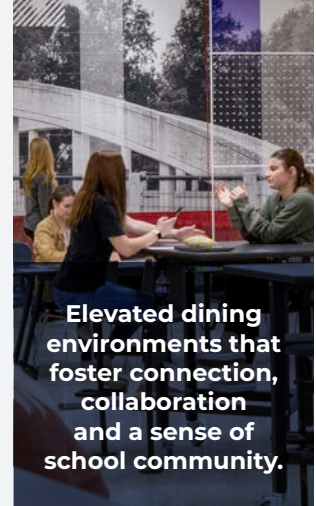

Elevated dining environments that foster connection, collaboration and a sense of school community.

THE RESULT?

Students who are energized and focused; higher participation and satisfaction; a cafeteria experience that supports growth and achievement.

Three in four (73%) Gen Alphas are being raised by millennial parents, who largely lead the plant-based food consumption movement along with Gen Zers.

Source: Yahoo

Datassential: A Guide to Gen Alpha



Scan the QR code to learn more about our research on generational insights.



Junior high school students are looking for a program that offers:

- Choices
- Flavor
- Independence
- Convenience
- Social connection
- Trends
- Adventure
- Ethnic cuisines

High School: Preparing Students for Life

High school is a critical time for students to develop independence, responsibility and lifelong habits. Chartwells supports a food program that fuels focus, supports wellness and gives students the flexibility they need to succeed academically and personally.

We help School District of the City of Hazel Park achieve this through:

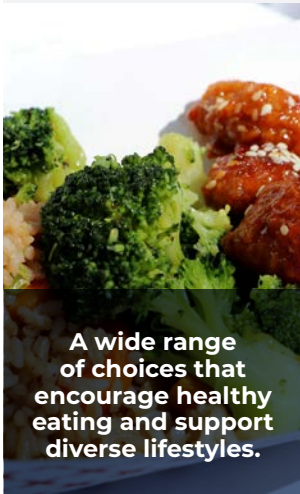

A wide range of choices that encourage healthy eating and support diverse lifestyles.

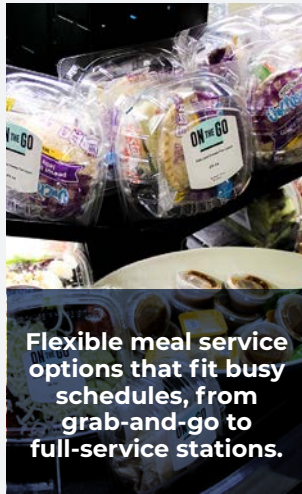

Flexible meal service options that fit busy schedules, from grab-and-go to full-service stations.

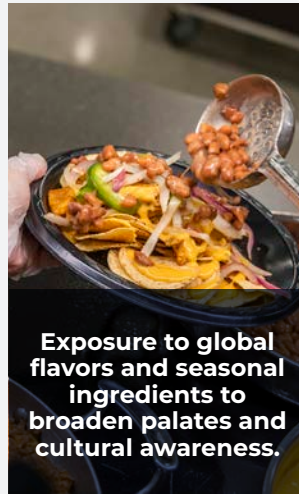

Exposure to global flavors and seasonal ingredients to broaden palates and cultural awareness.

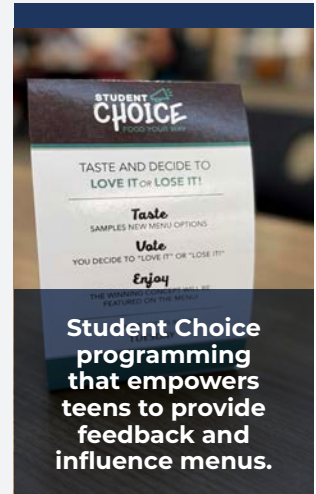

Student Choice programming that empowers teens to provide feedback and influence menus.

THE RESULT?

Students who are energized and engaged, higher participation and satisfaction; a dining experience that supports independence, wellness and school pride.

Gen Z is a purpose-driven generation.

They expect brands, including foodservice providers, to reflect their values, promote sustainability and deliver authenticity.



Scan the QR code to learn more about our research on generational insights.



High school students are looking for a program that offers:

- Great taste
- Customization
- Social engagement
- Health-consciousness
- Sustainability
- Tech integration
- Cultural relevance
- Opportunities to have a voice in the program

253

Secondary School Breakfast

2026 Hazel Park Schools Menu



MILK CHOICES INCLUDE, 1% Low-fat Milk, Chocolate Skim Milk & Strawberry Fat Free Milk

CEREAL CHOICES INCLUDE, Cinnamon Toast Crunch, Cocoa Puffs, Chex & Cheerios

100% FRUIT JUICES INCLUDE, Apple, Grape & Orange



This institution is an equal opportunity provider.

WEEK 1

MONDAY

Whole Grain French Toast Sticks with Syrup, Scrambled Eggs with Cheddar Cheese & Biscuit, Baked Oatmeal with Apple, Strawberry Banana Trix Yoplait, Turkey Sausage Patty, Apple Cinnamon Yogurt Parfait with Granola, Chilled Peaches, Golden Delicious Apple, Kiwi Wedges

TUESDAY

Chicken Biscuit Sandwich, Scrambled Eggs with Cheddar Cheese & Biscuit, Baked Oatmeal with Apple, Low Fat Mozzarella String Cheese, Hard Boiled Egg, Vanilla, Apple & Orange Smoothie with Graham Crackers, Chilled Diced Pears, Golden Delicious Apple, Fresh Grapefruit

WEDNESDAY

Fruit Breakfast Wrap, Scrambled Eggs with Cheddar Cheese & Biscuit, Baked Oatmeal with Apple, Strawberry Banana Trix Yoplait, Turkey Sausage Patty, Apple Cinnamon Yogurt Parfait with Granola, Pineapple Tidbits, Red Seedless Grapes, Golden Delicious Apple

THURSDAY

Sunbutter Banana Toast, Scrambled Eggs with Cheddar Cheese & Biscuit, Baked Oatmeal with Apple, Low Fat Mozzarella String Cheese, Hard Boiled Egg, Vanilla, Apple & Orange Smoothie with Graham Crackers, Fresh Pear, Chilled Tropical Fruit, Whole Banana

FRIDAY

Turkey Ham Breakfast Quesadilla, Scrambled Eggs with Cheddar Cheese & Biscuit, Baked Oatmeal with Apple, Strawberry Banana Trix Yoplait, Turkey Sausage Patty, Apple Cinnamon Yogurt Parfait with Granola, Whole Banana, Whole Nectarine, Chilled Apricots

WEEK 2

MONDAY

Ham, Egg & Cheese Burrito with Chipotle Sour Cream & Pico de Gallo, Scrambled Eggs with Cheddar Cheese, English Muffin & Jam, Cinnamon Oatmeal, Low Fat Mozzarella String Cheese, Raspberry Rainbow Yogurt, Peach Cobbler Yogurt Parfait with Granola, Whole Banana, Chilled Peaches, Red Delicious Apple

TUESDAY

Turkey Bacon, Egg, & Cheese on a Biscuit, Scrambled Eggs with Cheddar Cheese, English Muffin & Jam, Cinnamon Oatmeal, Low Fat Mozzarella String Cheese, Hard Boiled Egg, Apple Cinnamon Smoothie with Blueberry Muffin, Whole Orange, Chilled Diced Pears, Banana and Strawberry Slices

WEDNESDAY

Sunbutter & Jelly Pancake Sandwich, Scrambled Eggs with Cheddar Cheese, English Muffin & Jam, Cinnamon Oatmeal, Low Fat Mozzarella String Cheese, Raspberry Rainbow Yogurt, Peach Cobbler Yogurt Parfait with Granola, Whole Banana, Chilled Pineapple Chunks, Fresh Red Delicious Apple

THURSDAY

Cobblestone Breakfast Rolls, Scrambled Eggs with Cheddar Cheese, English Muffin & Jam, Cinnamon Oatmeal, Low Fat Mozzarella String Cheese, Hard Boiled Egg, Apple Cinnamon Smoothie with Blueberry Muffin, Fresh Pear, Chilled Tropical Fruit, Pineapple Tidbits

FRIDAY

Turkey Sausage, Egg, & Cheese Bagel, Scrambled Eggs with Cheddar Cheese, English Muffin & Jam, Cinnamon Oatmeal, Low Fat Mozzarella String Cheese, Raspberry Rainbow Yogurt, Peach Cobbler Yogurt Parfait with Granola, Whole Banana, Whole Nectarine, Chilled Apricots

Secondary School Breakfast

2026 Hazel Park Schools Menu



WEEK 3

MONDAY

Sunbutter & Jelly Pancake Sandwich, Scrambled Eggs with Cheddar Cheese & Cinnamon Toast, Apple Loaf Cake, Strawberry Banana Trix Yoplait, Turkey Sausage Patty, Strawberry Yogurt Parfait with Granola, Whole Banana, Chilled Peaches, Granny Smith Apple

TUESDAY

Bacon, Egg & Cheese Croissant, Scrambled Eggs with Cheddar Cheese & Cinnamon Toast, Apple Loaf Cake, Low Fat Mozzarella String Cheese, Cherry Yogurt, Apple Cinnamon Smoothie with Graham Crackers, Graham Crackers, Chilled Diced Pears, Red Seedless Grapes, Sliced Fresh Strawberries

WEDNESDAY

Chicken & Waffle with Apple Topping, Syrup & Whipped Cream, Scrambled Eggs with Cheddar Cheese & Cinnamon Toast, Apple Loaf Cake, Strawberry Banana Trix Yoplait, Turkey Sausage Patty, Strawberry Yogurt Parfait with Granola, Whole Banana, Granny Smith Apple, Strawberry Apricot Fruit Salad

THURSDAY

Turkey Sausage & Egg on Croissant, Scrambled Eggs with Cheddar Cheese & Cinnamon Toast, Apple Loaf Cake, Low Fat Mozzarella String Cheese, Cherry Yogurt, Apple Cinnamon Smoothie with Graham Crackers, Fresh Pear, Chilled Tropical Fruit, Fresh Blueberries

FRIDAY

Egg, Cheddar & Herb Quesadilla, Scrambled Eggs with Cheddar Cheese & Cinnamon Toast, Apple Loaf Cake, Strawberry Banana Trix Yoplait, Turkey Sausage Patty, Strawberry Yogurt Parfait with Granola, Whole Banana, Fresh Nectarine, Chilled Apricots

WEEK 4

MONDAY

Pepper Jack Loaded Breakfast Taco, Scrambled Eggs with Cheddar Cheese & Cinnamon Sugar Breadstick, Pumpkin Bar, Low Fat Mozzarella String Cheese, Turkey Sausage Patty, Horchata Yogurt Apple Parfait with Cinnamon Chex, Whole Banana, Chilled Peaches, Gala Apple

TUESDAY

Homemade French Toast Casserole with Apple Topping & Syrup, Scrambled Eggs with Cheddar Cheese & Cinnamon Sugar Breadstick, Pumpkin Bar, Low Fat Mozzarella String Cheese, Cherry Yogurt, Peachy Strawberry Smoothie with Graham Crackers, Chilled Diced Pears, Cantaloupe Cubes, Gala Apple

WEDNESDAY

Homemade Pancakes with Syrup, Scrambled Eggs with Cheddar Cheese & Cinnamon Sugar Breadstick, Pumpkin Bar, Low Fat Mozzarella String Cheese, Turkey Sausage Patty, Horchata Yogurt Apple Parfait with Cinnamon Chex, Sliced Peaches, Fresh Pear, Red and Green Seedless Grapes

THURSDAY

Sunbutter Berry English Muffin, Scrambled Eggs with Cheddar Cheese & Cinnamon Sugar Breadstick, Pumpkin Bar, Low Fat Mozzarella String Cheese, Cherry Yogurt, Peachy Strawberry Smoothie with Graham Crackers, Fresh Pear, Chilled Tropical Fruit, Cantaloupe Cubes

FRIDAY

Ham, Egg & Cheese on English Muffin, Scrambled Eggs with Cheddar Cheese & Cinnamon Sugar Breadstick, Pumpkin Bar, Low Fat Mozzarella String Cheese, Turkey Sausage Patty, Horchata Yogurt Apple Parfait with Cinnamon Chex, Whole Nectarine, Apricot Applesauce, Peachy Summer Salad



WEEK 5

MONDAY

Sausage, Egg & Cheese on Croissant, Scrambled Eggs with Cheddar Cheese & Biscuit, Pumpkin Bar, Turkey Sausage Patty, Strawberry Banana Trix Yoplait, Blueberry Yogurt Parfait with Granola, Chilled Peaches, Golden Delicious Apple, Kiwi Wedges

BREAKFAST



Grain or protein entree

Two fruits side dishes

Choice of milk

This institution is an equal opportunity provider.



Hazel Park Secondary Schools

Daily Station Offerings



- Classic Cheese Pizza
- Traditional Pepperoni Pizza

grilled

- Classic American Hamburgers & Cheeseburgers **A**
- Crispy Chicken Sandwich **A**
- Nashville Hot Chicken Sandwich **A**

SO DELI

- Deli Turkey
- Sliced Deli Ham
- Sliced Bread
- Soft Flour Tortilla
- Sub Roll
- American Cheese
- Provolone Cheese
- Shredded Lettuce
- Sliced Tomatoes
- Mayonnaise
- Yellow Mustard

extra extra

- 1% Low-fat Milk
- Chocolate Skim Milk
- Strawberry Fat Free Milk
- Ketchup Packet
- Mayonnaise
- Mustard Packet
- Ranch Dressing

This Months Local Produce

- Onions, Cucumbers, Peppers & Crisp Lettuces

MIEDEMA PRODUCE

Hudsonville, Michigan

SERVED DAILY

A Cereals containing gluten
MILK CHOICES: Chocolate Low Fat, 1% Low-Fat, Strawberry Low Fat
CONDIMENTS: Mayonnaise, Yellow Mustard, Ketchup & Ranch Dressing

This institution is an equal opportunity provider





Hazel Park Schools

2026 Junior High School Lunch Menu



	MONDAY	TUESDAY	WEDNESDAY	THURSDAY	FRIDAY
create	Chicken Fajita & Black Bean Rice Bowl <small>Cilantro, salsa, scallion, sour cream</small>	Baked Macaroni and Cheese	Spaghetti with Italian Meat Sauce	Toasted Three Cheese Sandwich	Homemade Pancakes with Syrup ACG <small>Strawberry topping & syrup</small>
	Dinner Roll	Pulled Pork or Popcorn Chicken with Honey BBQ Sauce	Cannellini Bean Salad	Creamy Tomato Basil Soup	
2matic	Crispy Chicken Tenders & Waffles <small>Apple topping & syrup</small>	Cinnamon Roasted Sweet Potato	Sweet & Sour Chicken Meatballs	Glazed Carrots	Turkey Sausage Patty
	Seasoned Corn	Penne with Roasted Vegetable Sauce	Orange Rice Pilaf	Pork Carnita & Cheese Quesadilla <small>Pico de gallo, guacamole</small>	Home Fried Potatoes
grilled	Aloha Pizza <small>Ham, pineapple, peppers, onions, BBQ sauce</small>	Soft Bake Breadstick	Veggie Lover's Pizza AG <small>Green bell pepper, mushroom, red onion, black olives</small>	Seasoned Pinto Beans	Fish Po' Boy Hoagie
	Mozzarella & Roasted Vegetable Panini	Chicken Alfredo and Broccoli Pizza	Cowpoke Burger <small>Coleslaw, cheddar cheese, BBQ sauce</small>	BBQ Chicken Pizza	Buffalo Chicken Pizza
ON THE GO	Waffle Fries	Chicken Cordon Bleu Sandwich A	Seasoned Crinkle Cut Fries	Sriracha Turkey Burger	BBQ Cheddar Chicken Sandwich
	Ham and Cheese Wrap	Chicken Ranch Wrap	Waffle Fries	Seasoned Crinkle Cut Fries	Waffle Fries
extra	Turkey Chef Salad with Cheddar Cheese <small>French dressing, toasted flatbread wedges</small>	Ham & Cheddar Chef Salad <small>Toasted flatbread wedges, French dressing</small>	Ham and Cheese Wrap	Chicken Ranch Wrap	Ham and Cheese Wrap
	Fresh Pear	Red Delicious Apple	Turkey Chef Salad with Cheddar Cheese <small>French dressing, toasted flatbread wedges</small>	Ham & Cheddar Chef Salad <small>Toasted flatbread wedges, French dressing</small>	Turkey Chef Salad with Cheddar Cheese <small>French dressing, toasted flatbread wedges</small>
extra	Chilled Mixed Fruit	Whole Banana	Chilled Mixed Fruit	Red Delicious Apple	Whole Orange
	Corn & Black Bean Salad	Fresh Tomato Wedges	Sliced Banana with Cinnamon Sugar	Chilled Mixed Fruit	Fresh Pear
	Sliced Cucumbers	Spinach & Romaine Salad	Carrot & Celery Sticks	Broccoli Florets	Corn & Black Bean Salad
			Cauliflower Florets	Tomato Wedges	Zucchini Sticks

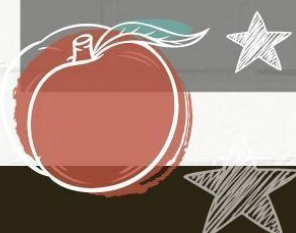

A Cereals containing gluten **C** Egg **D** Fish **G** Milk (including lactose)
This institution is an equal opportunity provider



Hazel Park Schools

2026 Junior High School Lunch Menu



	MONDAY	TUESDAY	WEDNESDAY	THURSDAY	FRIDAY
create	Black Bean & Corn Nachos Roasted Tomato Salsa Beef, Bean, and Cheese Burrito Seasoned Pinto Beans Sour Cream	Mashed Potato & Chicken Bowl <small>Pan gravy, cheddar cheese</small> Fresh Baked Whole Grain Biscuit Sweet Potato Fries	Swedish Style Meatballs with Herb Rotini Pasta A Steamed Broccoli Florets Cheese Enchiladas with Fresh Avocado G Seasoned Pinto Beans	Loaded Tater Tots <small>Scallions, cheddar, jalapenos, chipotle sour cream</small> Pulled Pork or Diced Chicken with Caribbean or Memphis BBQ Sauce Boston Baked Beans Homemade Cornbread Baked Mozzarella Cheese Sticks with Marinara Sauce G Dinner Roll	Whole Grain French Toast Sticks <small>Peach topping & syrup</small> Turkey Sausage Patty Home Fried Potatoes Scrambled Egg & Cheese Breakfast Pizza
2 matc	Broccoli Ricotta Pizza	Buffalo Chicken Pizza	Chicken Parmesan Pizza	Seasoned Chicken Fajita Pizza	Hawaiian Pizza <small>Pineapple, turkey ham</small>
grilled	BBQ Bacon Cheddar Burger Seasoned Crinkle Cut Fries	Chicken Parmesan Sandwich AG Waffle Fries	Black Bean Burger Seasoned Crinkle Cut Fries	Crispy Buffalo Ranch Chicken Sandwich A Waffle Fries	Swiss Burger Seasoned Crinkle Cut Fries
ON THE GO	Vegetable Roasted Red Pepper Hummus Wrap Ham Cobb Salad <small>Balsamic dressing, toasted flatbread wedges</small>	Santa Fe Turkey and Cheddar Wrap Chicken Caesar Salad with Croutons	Vegetable Roasted Red Pepper Hummus Wrap Ham Cobb Salad <small>Balsamic dressing, toasted flatbread wedges</small>	Santa Fe Turkey and Cheddar Wrap Chicken Caesar Salad with Croutons	Vegetable Roasted Red Pepper Hummus Wrap Ham Cobb Salad <small>Balsamic dressing, toasted flatbread wedges</small>
extra extra	Chilled Mixed Fruit Fresh Nectarine Cheddar Bacon Pea Salad Tomato Wedges	Whole Orange Red Delicious Apple Baby Carrots Tossed Salad	Sliced Banana with Cinnamon Sugar Fresh Pear Crisp Snow Peas Broccoli Florets	Unsweetened Applesauce Fresh Plum Chopped Romaine Lettuce Red and Green Bell Pepper Strips	Whole Banana Chilled Mixed Fruit Tomato Wedges Citrus Kidney & Garbanzo Bean Salad



A Cereals containing gluten **C** Egg **D** Fish **G** Milk (including lactose)
 This institution is an equal opportunity provider



Hazel Park Schools

2026 Junior High School Lunch Menu



	MONDAY	TUESDAY	WEDNESDAY	THURSDAY	FRIDAY
create	Sweet & Sour Popcorn Chicken Brown Rice Seasoned Green Beans & Carrots BBQ Chicken Flatbread	Bean Tostado Pico de Gallo Classic Guacamole Elotes Style Corn with Chili Chicken Salad Croissant	Crispy Chicken Tenders <small>Homemade honey mustard, mojo or southwestern BBQ sauce</small> Fresh Baked Whole Grain Biscuit Garlic-Parmesan Roasted Potatoes Korean Beef Bibimbap Bowl <small>Brown rice, veggies, Korean sesame BBQ sauce</small>	Breaded Fish Bites Brown Rice Pineapple-Jalapeno Slaw Cilantro-Lime Mayonnaise Broccoli and Cheese Stromboli Dijon Glazed Carrots	Penne Pasta with Diced Chicken A <small>Sauteed peppers, grated parmesan cheese</small> Creamy Alfredo Sauce & Marinara Sauce Roasted Broccoli Italian Deli Combo Hoagie
	2 matc Chicken Bacon Ranch Pizza	Jalapeno Carnita Pizza	Margherita Pizza	Meat Lover's Pizza <small>Italian sausage, pepperoni, turkey ham</small>	Chicken Meatball Pizza
grilled	Crispy Chicken Sandwich A <small>Dill pickle, lettuce, tomato</small> Seasoned Crinkle Cut Fries	Crispy Chicken Sandwich with Cheese AG Waffle Fries	Buffalo Blue Chicken Sandwich A Seasoned Crinkle Cut Fries	Mushroom & Swiss Burger Waffle Fries	Fish Fillet Sandwich with Cheese ADG Seasoned Crinkle Cut Fries
	ON THE GO Honey Chicken & Spinach Wrap Beef Taco Salad C <small>Tortilla chips, cumin lime vinaigrette</small>	Kale Caesar Salad with Brown Rice and Chickpeas Crispy Cajun Chicken Wrap	Honey Chicken & Spinach Wrap Beef Taco Salad C <small>Tortilla chips, cumin lime vinaigrette</small>	Kale Caesar Salad with Brown Rice and Chickpeas Crispy Cajun Chicken Wrap	Honey Chicken & Spinach Wrap Beef Taco Salad C <small>Tortilla chips, cumin lime vinaigrette</small>
extra extra	Whole Orange Fuji Apple Baby Carrots & Celery Sticks Corn Salad with Ranch	Pineapple Tidbits Sliced Banana with Cinnamon Sugar Tomato Wedges Snow Peas	Chilled Mixed Fruit Whole Banana Corn & Black Bean Salad Baby Carrots & Celery Sticks	Unsweetened Applesauce Fresh Pear Tomato Wedges Chopped Romaine Lettuce	Red Delicious Apple Chilled Mixed Fruit Asian Pinto Bean Salad Broccoli Florets



A Cereals containing gluten **C** Egg **D** Fish **G** Milk (including lactose)
This institution is an equal opportunity provider



Hazel Park Schools

2026 Junior High School Lunch Menu



	MONDAY	TUESDAY	WEDNESDAY	THURSDAY	FRIDAY
create	Korean Chicken Bibimbap Bowl <small>Brown rice, veggies, Korean sesame BBQ sauce</small>	Spaghetti & Chicken Meatballs A		Beef and Bean Tostado <small>Pico de gallo, sour cream</small>	Jamaican Style Jerk Chicken with Mango Chutney
	Beef or Turkey Chili Cheese Hot Dog G <small>Sauteed peppers & onions, BBQ sauce</small>	Pink Tomato Alfredo or Marinara Sauce	Baja Bean Tacos <small>Pico de gallo, shredded cheddar, sour cream</small>	Green Beans	Cilantro Lime Brown Rice
	Sauteed Peppers & Onions BBQ Sauce	Balsamic Roasted Summer Squash	Roasted Diced Carrots	Philly Cheese Steak Hoagie G	Roasted Pineapple
	Buttermilk Coleslaw Boston Baked Beans	Grated Parmesan Cheese	Roasted Veggie & Spinach Stromboli	Sauteed Bell Peppers and Onions	Mini Cheese Ravioli with Turkey Bolognese Sauce Steamed Corn
	Vietnamese Pork Grain Bowl <small>Brown rice, veggies, cilantro, garlic, ginger, lime, chilies</small>	Homemade Spicy Marinara		Soft Baked Breadstick	
2 matc	Mexican Pepper Tomato & Olive Pizza	Pesto & Feta Cheese Pizza	Chicken Parmesan Pizza	Buffalo Chicken Pizza	Roasted Vegetable Pizza
grilled	Mozzarella Pizza Burger AG Waffle Fries	Spicy Chicken Sandwich	Jalapeno Cheeseburger	BBQ Bacon Chicken Sub	Tangy Pork Rib Sandwich A
		Seasoned Crinkle Cut Fries	Waffle Fries	Seasoned Crinkle Cut Fries	Waffle Fries
ON THE GO	Tuna Salad, Flatbread & Cucumber Bento Box D	Turkey, Cheese, Flatbread & Cucumber Bento Box	Tuna Salad, Flatbread & Cucumber Bento Box	Turkey, Cheese, Flatbread & Cucumber Bento Box	Tuna Salad, Flatbread & Cucumber Bento Box D
	Chicken Salsa Wrap	Cran-Apple Chicken Salad <small>Toasted flatbread wedges, creamy Dijon dressing</small>	Chicken Salsa Wrap	Cran-Apple Chicken Salad <small>Toasted flatbread wedges, creamy Dijon dressing</small>	Chicken Salsa Wrap
extra extra	Whole Orange	Chilled Mixed Fruit	Pineapple Tidbits	Whole Orange	Cinnamon Applesauce
	Chilled Mixed Fruit	Whole Banana	Red Delicious Apple	Chilled Diced Peaches	Sliced Banana with Cinnamon Sugar
	Tomato Wedges	Sliced Cucumbers	Corn Salad with Ranch	Baby Carrots & Celery Sticks	Corn Salad with Ranch
	Citrus Kidney & Garbanzo Bean Salad	Citrus Kidney & Garbanzo Bean Salad	Broccoli Florets	Garbanzo Beans	Tomato Wedges

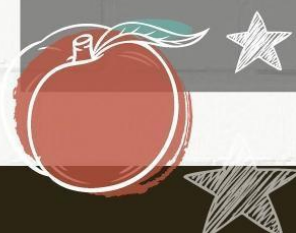

A Cereals containing gluten **C** Egg **D** Fish **G** Milk (including lactose)
This institution is an equal opportunity provider



Hazel Park Schools

2026 Junior High School Lunch Menu



M O N D A Y	
create	Chicken & Vegetable Dumplings with Orange Sauce
	Lo Mein Noodles with Chicken
	Roasted Ginger Orange Cauliflower
2 ^{matc}	Aloha Pizza Ham, pineapple, peppers, onions, BBQ sauce
	Pizza Burger
grilled	Seasoned Crinkle Cut Fries
	Ham and Cheese Wrap
ON THE GO	Turkey Chef Salad with Cheddar Cheese French dressing, toasted flatbread wedges
	Toasted Flatbread Wedges
	Fresh Pear
extra. extra	Pineapple Tidbits
	Corn & Black Bean Salad
	Sliced Cucumbers



A Cereals containing gluten C Egg D Fish G Milk (including lactose)
This institution is an equal opportunity provider



Hazel Park Schools

2026 High School Lunch Menu



	MONDAY	TUESDAY	WEDNESDAY	THURSDAY	FRIDAY
create	Chicken Fajita & Black Bean Rice Bowl <small>Cilantro, salsa, scallion, sour cream</small>	Baked Macaroni and Cheese	Spaghetti with Italian Meat Sauce	Toasted Three Cheese Sandwich	Homemade Pancakes with Syrup ACG <small>Strawberry topping & syrup</small>
	Dinner Roll	Popcorn Chicken with Honey BBQ Sauce	Cannellini Bean Salad	Creamy Tomato Basil Soup	
	Crispy Chicken Tenders & Waffles <small>Apple topping & syrup</small>	Cinnamon Roasted Sweet Potato	Sweet & Sour Chicken Meatballs	Glazed Carrots	
	Seasoned Corn	Penne with Roasted Vegetable Sauce	Orange Rice Pilaf	Pork Carnita & Cheese Quesadilla <small>Pico de gallo, guacamole</small>	Turkey Sausage Patty
		Soft Bake Breadstick		Seasoned Pinto Beans	Home Fried Potatoes
2 matic	Aloha Pizza <small>Ham, pineapple, peppers, onions, BBQ sauce</small>	Chicken Alfredo and Broccoli Pizza	Veggie Lover's Pizza AG <small>Green bell pepper, mushroom, red onion, black olives</small>	BBQ Chicken Pizza	Buffalo Chicken Pizza
grilled	Mozzarella & Roasted Vegetable Panini	Chicken Cordon Bleu Sandwich A	Cowpoke Burger <small>Coleslaw, cheddar cheese, BBQ sauce</small>	Sriracha Turkey Burger	BBQ Cheddar Chicken Sandwich
	Waffle Fries	Seasoned Crinkle Cut Fries	Waffle Fries	Seasoned Crinkle Cut Fries	Waffle Fries
ON THE GO	Ham and Cheese Wrap	Chicken Ranch Wrap	Ham and Cheese Wrap	Chicken Ranch Wrap	Ham and Cheese Wrap
	Turkey Chef Salad with Cheddar Cheese <small>French dressing, toasted flatbread wedges</small>	Ham & Cheddar Chef Salad <small>Toasted flatbread wedges, French dressing</small>	Turkey Chef Salad with Cheddar Cheese <small>French dressing, toasted flatbread wedges</small>	Ham & Cheddar Chef Salad <small>Toasted flatbread wedges, French dressing</small>	Turkey Chef Salad with Cheddar Cheese <small>French dressing, toasted flatbread wedges</small>
sono	Seasoned Beef Taco Meat	Pork Carnitas	Seasoned Beef Taco Meat	Pork Carnitas	Seasoned Beef Taco Meat
	Fajita Marinated Chicken	Seasoned Turkey Taco Meat	Fajita Marinated Chicken	Seasoned Turkey Taco Meat	Fajita Marinated Chicken
	Refried Black Beans with Cilantro	Seasoned Pinto Beans	Refried Black Beans with Cilantro	Seasoned Pinto Beans	Refried Black Beans with Cilantro
extra extra	Fresh Pear	Red Delicious Apple	Chilled Mixed Fruit	Red Delicious Apple	Whole Orange
	Chilled Mixed Fruit	Whole Banana	Sliced Banana with Cinnamon Sugar	Chilled Mixed Fruit	Fresh Pear
	Corn & Black Bean Salad	Fresh Tomato Wedges	Carrot & Celery Sticks	Broccoli Florets	Corn & Black Bean Salad
	Sliced Cucumbers	Spinach & Romaine Salad	Cauliflower Florets	Tomato Wedges	Zucchini Sticks

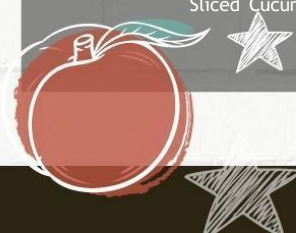

A Cereals containing gluten **C** Egg **D** Fish **G** Milk (including lactose)
This institution is an equal opportunity provider



Hazel Park Schools

2026 High School Lunch Menu



	MONDAY	TUESDAY	WEDNESDAY	THURSDAY	FRIDAY
				Loaded Tater Tots <small>Scallions, cheddar, jalapenos, chipotle sour cream</small>	
	Black Bean & Corn Nachos	Mashed Potato & Chicken Bowl <small>Pan gravy, cheddar cheese</small>	Swedish Style Meatballs with Herb Rotini Pasta A	Pulled Pork or Diced Chicken with Caribbean or Memphis BBQ Sauce	Whole Grain French Toast Sticks <small>Peach topping & syrup</small>
create	Roasted Tomato Salsa Beef, Bean, and Cheese Burrito	Fresh Baked Whole Grain Biscuit	Steamed Broccoli Florets	Boston Baked Beans Homemade Cornbread Baked Mozzarella Cheese Sticks with Marinara Sauce	Turkey Sausage Patty Home Fried Potatoes Scrambled Egg & Cheese Breakfast Pizza
	Seasoned Pinto Beans Sour Cream	Sweet Potato Fries	Cheese Enchiladas with Fresh Avocado G Seasoned Pinto Beans	G Dinner Roll	
2 <small>matc</small>	Broccoli Ricotta Pizza	Buffalo Chicken Pizza	Chicken Parmesan Pizza	Seasoned Chicken Fajita Pizza	Hawaiian Pizza <small>Pineapple, turkey ham</small>
grilled	BBQ Bacon Cheddar Burger Seasoned Crinkle Cut Fries	Chicken Parmesan Sandwich AG Waffle Fries	Black Bean Burger Seasoned Crinkle Cut Fries	Crispy Buffalo Ranch Chicken Sandwich A Waffle Fries	Swiss Burger Seasoned Crinkle Cut Fries
ON THE GO	Vegetable Roasted Red Pepper Hummus Wrap Ham Cobb Salad <small>Balsamic dressing, toasted flatbread wedges</small>	Santa Fe Turkey and Cheddar Wrap Chicken Caesar Salad with Croutons	Vegetable Roasted Red Pepper Hummus Wrap Ham Cobb Salad <small>Balsamic dressing, toasted flatbread wedges</small>	Santa Fe Turkey and Cheddar Wrap Chicken Caesar Salad with Croutons	Vegetable Roasted Red Pepper Hummus Wrap Ham Cobb Salad <small>Balsamic dressing, toasted flatbread wedges</small>
sono	Seasoned Beef Taco Meat Fajita Marinated Chicken Refried Black Beans with Cilantro	Pork Carnitas Seasoned Turkey Taco Meat Seasoned Pinto Beans	Seasoned Beef Taco Meat Fajita Marinated Chicken Refried Black Beans with Cilantro	Pork Carnitas Seasoned Turkey Taco Meat Seasoned Pinto Beans	Seasoned Beef Taco Meat Fajita Marinated Chicken Refried Black Beans with Cilantro
extra extra	Chilled Mixed Fruit Fresh Nectarine Cheddar Bacon Pea Salad Tomato Wedges	Whole Orange Red Delicious Apple Baby Carrots Tossed Salad	Sliced Banana with Cinnamon Sugar Fresh Pear Crisp Snow Peas Broccoli Florets	Unsweetened Applesauce Fresh Plum Chopped Romaine Lettuce Red and Green Bell Pepper Strips	Whole Banana Chilled Mixed Fruit Tomato Wedges Citrus Kidney & Garbanzo Bean Salad



A Cereals containing gluten **C** Egg **D** Fish **G** Milk (including lactose)
This institution is an equal opportunity provider



Hazel Park Schools

2026 High School Lunch Menu



	MONDAY	TUESDAY	WEDNESDAY	THURSDAY	FRIDAY
create	Sweet & Sour Popcorn Chicken Brown Rice Seasoned Green Beans & Carrots BBQ Chicken Flatbread	Bean Tostado Pico de Gallo Classic Guacamole Elotes Style Corn with Chili Chicken Salad Croissant	Crispy Chicken Tenders <small>Homemade honey mustard, mojo or southwestern BBQ sauce</small> Fresh Baked Whole Grain Biscuit Garlic-Parmesan Roasted Potatoes Korean Beef Bibimbap Bowl <small>Brown rice, veggies, Korean sesame sauce</small>	Breaded Fish Bites Brown Rice Pineapple-Jalapeno Slaw Cilantro-Lime Mayonnaise Broccoli and Cheese Stromboli Dijon Glazed Carrots	Penne Pasta with Diced Chicken A <small>Sauteed peppers, grated parmesan cheese</small> Creamy Alfredo Sauce & Marinara Sauce Roasted Broccoli Italian Deli Combo Hoagie
	2matc Chicken Bacon Ranch Pizza	Jalapeno Carnita Pizza	Margherita Pizza	Meat Lover's Pizza <small>Italian sausage, pepperoni, turkey ham</small>	Chicken Meatball Pizza
grilled	Crispy Chicken Sandwich A <small>Dill pickle, lettuce, tomato</small> Seasoned Crinkle Cut Fries	Crispy Chicken Sandwich with Cheese AG Waffle Fries	Buffalo Blue Chicken Sandwich A Seasoned Crinkle Cut Fries	Mushroom & Swiss Burger Waffle Fries	Fish Fillet Sandwich with Cheese ADG Seasoned Crinkle Cut Fries
ON THE GO	Honey Chicken & Spinach Wrap Beef Taco Salad C <small>Tortilla chips, cumin lime vinaigrette</small>	Kale Caesar Salad with Brown Rice and Chickpeas Crispy Cajun Chicken Wrap	Honey Chicken & Spinach Wrap Beef Taco Salad C <small>Tortilla chips, cumin lime vinaigrette</small>	Kale Caesar Salad with Brown Rice and Chickpeas Crispy Cajun Chicken Wrap	Honey Chicken & Spinach Wrap Beef Taco Salad C <small>Tortilla chips, cumin lime vinaigrette</small>
sono	Seasoned Beef Taco Meat Fajita Marinated Chicken Refried Black Beans with Cilantro	Pork Carnitas Seasoned Turkey Taco Meat Seasoned Pinto Beans	Seasoned Beef Taco Meat Fajita Marinated Chicken Refried Black Beans with Cilantro	Pork Carnitas Seasoned Turkey Taco Meat Seasoned Pinto Beans	Seasoned Beef Taco Meat Fajita Marinated Chicken Refried Black Beans with Cilantro
extra extra	Whole Orange Fuji Apple Baby Carrots & Celery Sticks Corn Salad with Ranch	Pineapple Tidbits Sliced Banana with Cinnamon Sugar Tomato Wedges Snow Peas	Chilled Mixed Fruit Whole Banana Corn & Black Bean Salad Baby Carrots & Celery Sticks	Unsweetened Applesauce Fresh Pear Tomato Wedges Chopped Romaine Lettuce	Red Delicious Apple Chilled Mixed Fruit Asian Pinto Bean Salad Broccoli Florets



A Cereals containing gluten **C** Egg **D** Fish **G** Milk (including lactose)
This institution is an equal opportunity provider



Hazel Park Schools

2026 High School Lunch Menu



	MONDAY	TUESDAY	WEDNESDAY	THURSDAY	FRIDAY
	Korean Chicken Bibimbap Bowl <small>Brown rice, veggies, Korean sesame BBQ sauce</small>	Spaghetti & Chicken Meatballs A Pink Tomato Alfredo or Marinara Sauce	Baja Bean Tacos <small>Pico de gallo, shredded cheddar, sour cream</small>	Beef and Bean Tostado <small>Pico de gallo, sour cream</small>	Jamaican Style Jerk Chicken with Mango Chutney
create	Beef or Turkey Chili Cheese Hot Dog G <small>Sauteed peppers & onions, BBQ sauce</small> Sauteed Peppers & Onions <small>BBQ Sauce</small> Buttermilk Coleslaw Boston Baked Beans	Balsamic Roasted Summer Squash Grated Parmesan Cheese Vietnamese Pork Grain Bowl <small>Brown rice, veggies, cilantro, garlic, ginger, lime, chilies</small>	Roasted Diced Carrots Roasted Veggie & Spinach Stromboli Homemade Spicy Marinara	Green Beans Philly Cheese Steak Hoagie G Sauteed Bell Peppers and Onions	Cilantro Lime Brown Rice Roasted Pineapple Mini Cheese Ravioli with Turkey Bolognese Sauce Steamed Corn Soft Baked Breadstick
2 matc	Mexican Pepper Tomato & Olive Pizza	Pesto & Feta Cheese Pizza	Chicken Parmesan Pizza	Buffalo Chicken Pizza	Roasted Vegetable Pizza
grilled	Mozzarella Pizza Burger AG Waffle Fries	Spicy Chicken Sandwich Seasoned Crinkle Fries	Jalapeno Cheeseburger Waffle Fries	BBQ Bacon Chicken Sub Seasoned Crinkle Fries	Tangy Pork Rib Sandwich A Waffle Fries
ON THE GO	Tuna Salad, Flatbread & Cucumber Bento Box D Chicken Salsa Wrap	Turkey, Cheese, Flatbread & Cucumber Bento Box Cran-Apple Chicken Salad <small>Toasted flatbread wedges, creamy Dijon dressing</small>	Tuna Salad, Flatbread & Cucumber Bento Box D Chicken Salsa Wrap	Turkey, Cheese, Flatbread & Cucumber Bento Box Cran-Apple Chicken Salad <small>Toasted flatbread wedges, creamy Dijon dressing</small>	Tuna Salad, Flatbread & Cucumber Bento Box D Chicken Salsa Wrap
sono	Seasoned Beef Taco Meat Fajita Marinated Chicken Refried Black Beans with Cilantro	Pork Carnitas Seasoned Turkey Taco Meat Seasoned Pinto Beans	Seasoned Beef Taco Meat Fajita Marinated Chicken Refried Black Beans with Cilantro	Pork Carnitas Seasoned Turkey Taco Meat Seasoned Pinto Beans	Seasoned Beef Taco Meat Fajita Marinated Chicken Refried Black Beans with Cilantro
extra extra	Whole Orange Chilled Mixed Fruit Tomato Wedges Citrus Kidney & Garbanzo Bean Salad	Chilled Mixed Fruit Whole Banana Sliced Cucumbers Citrus Kidney & Garbanzo Bean Salad	Pineapple Tidbits Red Delicious Apple Corn Salad with Ranch Broccoli Florets	Whole Orange Chilled Diced Peaches Baby Carrots & Celery Sticks Garbanzo Beans	Cinnamon Applesauce Sliced Banana with Cinnamon Sugar Corn Salad with Ranch Tomato Wedges



A Cereals containing gluten C Egg D Fish G Milk (including lactose)
 This institution is an equal opportunity provider



Hazel Park Schools

2026 High School Lunch Menu



M O N D A Y	
create	Chicken & Vegetable Dumplings with Orange Sauce
	Lo Mein Noodles with Chicken
	Roasted Ginger Orange Cauliflower
2 _{matc}	Aloha Pizza Ham, pineapple, peppers, onions, BBQ sauce
	Pizza Burger
grilled	Seasoned Crinkle Cut Fries
	Ham and Cheese Wrap
ON THE GO	Turkey Chef Salad with Cheddar Cheese French dressing, toasted flatbread wedges
	Toasted Flatbread Wedges
	Seasoned Beef Taco Meat
SONO	Fajita Marinated Chicken
	Refried Black Beans with Cilantro
	Fresh Pear
extra. extra.	Pineapple Tidbits
	Corn & Black Bean Salad
	Sliced Cucumbers



A Cereals containing gluten C Egg D Fish G Milk (including lactose)
This institution is an equal opportunity provider



Beverages

V8 Juice	\$0.00	Tropicana Juice	\$0.00
Flavored Water	\$0.00	Switch	\$0.00
Dasani Water	\$0.00	Snapple	\$0.00
Aquafina Water	\$0.00	Juice Cup 4oz	\$0.00

Chips/Pretzels/Snacks

Potato Chips	\$0.00	Breakfast Parfait	\$0.00
Assorted Muffin	\$0.00	Breakfast Smoothie	\$0.00
Cookies	\$0.00	Hummus Cup	\$0.00
Goldfish Crackers	\$0.00	Protein Box	\$0.00
Kettle Chips	\$0.00	Yogurt Cup	\$0.00
Pretzels	\$0.00	Fresh Fruit Cup	\$0.00
Graham Crackers	\$0.00	Crudité dipping box	\$0.00

Sandwiches/Salads

Ham & Cheese	\$0.00	Italian Combo	\$0.00
Turkey Sandwich	\$0.00	Chef Salad	\$0.00
Buffalo Chicken Wrap	\$0.00	Cobb Salad	\$0.00
BBQ Chicken Wrap	\$0.00	Chicken Caesar Salad	\$0.00

Additional Menus



Fresh Fruit & Vegetable Program 2026 Hazel Park Schools Menu

MONDAY	TUESDAY	WEDNESDAY	THURSDAY	FRIDAY
Fresh Blackberries	Sliced Cucumbers	Cantaloupe	Fresh Snow Peas	Fresh Carrots
Fresh Red and Green Seedless Grapes	Fresh Celery Sticks	Petit Whole Banana	Fresh Broccoli Florets	Fresh Red Delicious Apple
Fresh Pear	Red and Green Bell Pepper Strips	Sliced Fresh Strawberries	Fresh Cherry Tomatoes	Fresh Peach
Honeydew Cubes	Fresh Cauliflower Florets	Pineapple Cubes	Fresh Granny Smith Apple	Fresh Orange Wedges
Fresh Grapefruit				



This institution is an equal opportunity provider.

CACFP, Breakfast, Pre-K

2026 Hazel Park Schools Menu



WEEK 1

MONDAY

Buttermilk Pancakes with Syrup, Baked Apple Slices, 1% Low-fat Milk

TUESDAY

Chicken Biscuit Sandwich, Apple, Orange & Grape Juice, 1% Low-fat Milk

WEDNESDAY

Fruit Breakfast Wrap, Petite Whole Banana, 1% Low-fat Milk

THURSDAY

Sunbutter Banana Toast, Apple, Orange & Grape Juice, 1% Low-fat Milk

FRIDAY

Turkey Ham Breakfast Quesadilla, Unsweetened Applesauce, 1% Low-fat Milk

WEEK 2

MONDAY

Blueberry Bagel with Light Cream Cheese, Chilled Peaches, 1% Low-fat Milk

TUESDAY

Turkey Bacon, Egg, & Cheese on a Biscuit, Apple, Orange & Grape Juice, 1% Low-fat Milk

WEDNESDAY

Sunbutter & Jelly Pancake Sandwich, Anjou Pear, 1% Low-fat Milk

THURSDAY

Breakfast Turkey Sausage Pizza, Apple, Orange & Grape Juice, 1% Low-fat Milk

FRIDAY

Turkey Sausage Biscuit Sandwich, Petite Whole Banana, 1% Low-fat Milk

1% Low-fat Milk, served daily



100% JUICE



This institution is an equal opportunity provider.

CACFP, Breakfast, Pre-K

2026 Hazel Park Schools Menu



WEEK 3

MONDAY
 Turkey Sausage & Egg on English Muffin, Chilled Diced Pears, 1% Low-fat Milk

TUESDAY
 Turkey Bacon, Egg & Cheese Bagel, Apple, Orange & Grape Juice, 1% Low-fat Milk

WEDNESDAY
 Chicken & Waffle with Syrup, Petite Whole Banana, 1% Low-fat Milk

THURSDAY
 Whole Grain French Toast Sticks with Syrup, Apple, Orange & Grape Juice, 1% Low-fat Milk

FRIDAY
 Quesadilla w/ Apple Yogurt Dip, Unsweetened Applesauce, 1% Low-fat Milk

WEEK 4

MONDAY
 Turkey Sausage Egg Breakfast Tacos, Baked Apple Slices, 1% Low-fat Milk

TUESDAY
 Homemade French Toast Casserole with Strawberry Topping, Apple, Orange & Grape Juice, 1% Low-fat Milk

WEDNESDAY
 Turkey Sausage Biscuit Sandwich, Anjou Pear, 1% Low-fat Milk

THURSDAY
 Sunbutter Berry English Muffin, Apple, Orange & Grape Juice, 1% Low-fat Milk

FRIDAY
 Breakfast Toasty Cheese Sandwich, Whole Petite Banana, 1% Low-fat Milk



Apple Juice, Orange Juice, Grape Juice

WEEK 5

MONDAY
 Buttermilk Pancakes with Syrup, Baked Apple Slices, 1% Low-fat Milk

BREAKFAST =



This institution is an equal opportunity provider.



CACFP, Lunch, Pre-K 2026 Hazel Park Schools Menu



MONDAY	TUESDAY	WEDNESDAY	THURSDAY	FRIDAY
Italian Baked Pasta Savory Green Beans Pineapple Tidbits	Crispy Chicken Nuggets with Seasoned Corn Cinnamon Diced Pears	Turkey & Cheese Sandwich Tater Tots Pineapple Tidbits	Teriyaki Glazed Chicken Vegetable Stir Fry Cinnamon Diced Pears	Baked Macaroni and Cheese Baked Beans Pineapple Tidbits
Classic Crispy Chicken Sandwich Sliced Carrots Chilled Applesauce	Mashed Potato & Chicken Bowl Seasoned Zucchini Chilled Peaches	Soft Turkey Whole Grain Tacos Seasoned Black Beans Chilled Applesauce	Classic Cheese Pizza Savory Green Beans Chilled Peaches	Roasted Turkey with Gravy Mashed Potatoes Chilled Applesauce
Chicken Pasta Alfredo Seasoned Peas Chilled Tropical Mixed Fruit	Mozzarella and Tomato Panini Sweet Potato Fries Chilled Applesauce	Veggie Chili & Cheese Potato Seasoned Broccoli Chilled Tropical Mixed Fruit	BBQ Pulled Pork Sandwich Baked Beans Chilled Applesauce	Penne Pasta with Italian Meat Sauce Savory Green Beans Chilled Tropical Mixed Fruit
Crispy Chicken Nuggets with Baked Beans Chilled Diced Peaches	Rotini with Italian Meat Sauce Seasoned Peas Cinnamon Diced Pears	Classic Crispy Chicken Sandwich Sweet Potato Fries Chilled Peaches	Classic Cheese Pizza Seasoned Zucchini Cinnamon Diced Pears	Teriyaki Glazed Chicken Savory Green Beans Chilled Peaches

MONDAY
Italian Baked Pasta Savory Green Beans Pineapple Tidbits

1% Low-fat Milk served daily.

This institution is an equal opportunity provider.



CACFP, Snack, Pre-K

2026 Hazel Park Schools Menu



MONDAY	TUESDAY	WEDNESDAY	THURSDAY	FRIDAY
Banana Muffin 1% Low-fat Milk	French Toast Goldfish Crackers 1% Low-fat Milk	Reduced Sugar Vanilla Yogurt 1% Low-fat Milk	Honeydew Cubes 1% Low-fat Milk	Cheddar Bunny Snack Crackers 1% Low-fat Milk
Cheerios Cereal 1% Low-fat Milk	Pineapple Tidbits 1% Low-fat Milk	Cheddar Goldfish Crackers 1% Low-fat Milk	Half Sunbutter Sandwich 1% Low-fat Milk	Graham Crackers 1% Low-fat Milk
Reduced Sugar Vanilla Yogurt 1% Low-fat Milk	Cheddar Goldfish Crackers 1% Low-fat Milk	Cheddar Cheese Cracker Cuts 1% Low-fat Milk	Chilled Peaches 1% Low-fat Milk	Blueberry Muffin 1% Low-fat Milk
Fresh Baked Whole Grain Biscuit with Grape Jam 1% Low-fat Milk	Chilled Tropical Fruit Cocktail 1% Low-fat Milk	Half Sunbutter Sandwich 1% Low-fat Milk	Cheddar Cheese Cracker Cuts 1% Low-fat Milk	Apple Cinnamon Muffin 1% Low-fat Milk

MONDAY
Banana Muffin 1% Low-fat Milk

This institution is an equal opportunity provider.



CACFP, Supper, K-12

2026 Hazel Park Schools Menu



WEEK 1
WEEK 2
WEEK 3
WEEK 4
WEEK 5

	MONDAY	TUESDAY	WEDNESDAY	THURSDAY	FRIDAY
WEEK 1	Soft Flour Turkey Tacos with Tomato Salsa <i>Seasoned corn, mild tomato salsa</i> Seasoned Corn Fresh Red Delicious Apple	Turkey & Cheese Pinwheels Sliced Cucumbers with Light Ranch Dressing Juicy Whole Orange	Classic Pepperoni Pizza Spinach & Romaine Salad with Light Ranch Dressing Red Delicious Apple	Mixed Greens Salad with Cheese & Light Ranch Dressing Dinner Roll Juicy Whole Orange	BBQ Pulled Pork Sandwich Cinnamon Glazed Carrots Red Delicious Apple
WEEK 2	Baked Macaroni and Cheese Savory Green Beans Petite Whole Banana	Ham Cobb Salad with Light Ranch Dressing Dinner Roll Anjou Pear	Classic Cheese Pizza Spinach & Romaine Salad with Balsamic Dressing Petite Whole Banana	Roasted Italian Vegetable Wrap Broccoli Florets with Light Ranch Dressing Anjou Pear	Crispy Chicken Nuggets with Homemade Honey Mustard BBQ Sauce Steamed Seasoned Peas Petite Whole Banana
WEEK 3	Mashed Potato & Chicken Bowl with Breadstick Steamed Seasoned Corn Red Delicious Apple	Turkey & Cheese Pinwheels Broccoli Florets with Light Ranch Dressing Petite Whole Banana	Italian Sausage Pizza Fresh Tomato Wedges with Light Ranch Dressing Red Delicious Apple	Classic Tuna Salad Over Lettuce with Balsamic Dressing Dinner Roll Petite Whole Banana	BBQ Roasted Chicken with Dinner Roll Seasoned Cauliflower Red Delicious Apple
WEEK 4	Classic Crispy Chicken Sandwich Seasoned Crinkle Cut French Fries Red Delicious Apple	Ham & American Cheese Sub Sandwich Zucchini Sticks with Light Ranch Dressing Juicy Whole Orange	Traditional Pepperoni Pizza Classic Caesar Salad Red Delicious Apple	Mixed Greens Salad with Cheese & Balsamic Dinner Roll Juicy Whole Orange	Seasoned Turkey Nachos Steamed Corn Red Delicious Apple
WEEK 5	Mashed Potato & Chicken Bowl with Breadstick Steamed Seasoned Corn Red Delicious Apple				

MILK CHOICES: 1% Low-fat Milk served daily

This institution is an equal opportunity provider

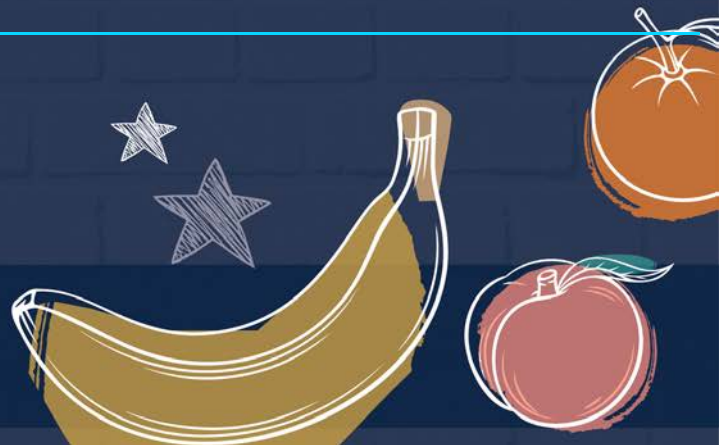

SFSP, Breakfast, K-12

2026 Hazel Park Menu



1% Low-fat Milk, Chocolate Skim Milk, Strawberry Fat Free Milk, served daily



100% JUICE

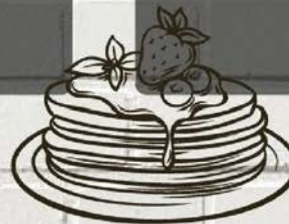
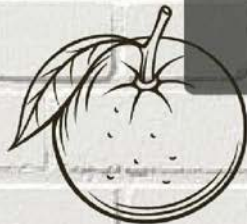

WEEK 1

MONDAY

Buttermilk Pancakes with Syrup, Cinnamon Toast Crunch Cereal, Rice Chex Cereal, Chilled Mixed Fruit

TUESDAY

Scrambled Eggs with Whole Grain Toast, Reduced Sugar Trix Cereal, Cocoa Puffs Cereal, Apple Juice, Orange Juice, Grape Juice

WEDNESDAY

Whole Grain Waffles with Syrup, Cinnamon Toast Crunch Cereal, Rice Chex Cereal, Petite Whole Banana

THURSDAY

Chicken Biscuit Sandwich, Reduced Sugar Trix Cereal, Cocoa Puffs Cereal, Apple Juice, Orange Juice, Grape Juice

FRIDAY

Plain Bagel with Light Cream Cheese, Cinnamon Toast Crunch Cereal, Rice Chex Cereal, Applesauce

WEEK 2

MONDAY

Turkey Sausage Biscuit Sandwich, Cheerios Cereal, Cocoa Puffs Cereal, Chilled Peaches

TUESDAY

Buttermilk Pancakes with Syrup, Cinnamon Toast Crunch Cereal, Frosted Mini-Wheats Cereal, Apple Juice, Orange Juice, Grape Juice

WEDNESDAY

Blueberry Bagel with Light Cream Cheese, Cheerios Cereal, Cocoa Puffs Cereal, Anjou Pear

THURSDAY

Fresh Baked Whole Grain Biscuit with Sausage Gravy, Cinnamon Toast Crunch Cereal, Frosted Mini-Wheats Cereal, Apple Juice, Orange Juice, Grape Juice

FRIDAY

Breakfast Turkey Sausage Pizza, Cheerios Cereal, Cocoa Puffs Cereal, Petite Whole Banana

This institution is an equal opportunity provider.

SFSP, Breakfast, K-12

2026 Hazel Park Menu



WEEK 3

MONDAY

Whole Grain Waffles with Syrup, Cheerios Cereal, Cinnamon Chex Cereal, Chilled Diced Pears

TUESDAY

English Muffin with Egg & Cheese, Blueberry Chex Cereal, Cocoa Puffs Cereal, Apple Juice, Orange Juice, Grape Juice

WEDNESDAY

Buttermilk Pancakes with Syrup, Cheerios Cereal, Cinnamon Chex Cereal, Petite Whole Banana

THURSDAY

Ham, Egg & Cheese Burrito, Blueberry Chex Cereal, Cocoa Puffs Cereal, Apple Juice, Orange Juice, Grape Juice

FRIDAY

Blueberry Bagel with Light Cream Cheese, Cheerios Cereal, Cinnamon Chex Cereal, Applesauce

WEEK 4

MONDAY

Whole Grain French Toast Sticks with Syrup, Corn Chex Cereal, Cinnamon Toast Crunch Cereal, Chilled Mixed Fruit

TUESDAY

Turkey Sausage Biscuit Sandwich, Reduced Sugar Trix Cereal, Honey Cheerios Cereal, Apple Juice, Orange Juice, Grape Juice

WEDNESDAY

Buttermilk Pancakes with Syrup, Corn Chex Cereal, Cinnamon Toast Crunch Cereal, Anjou Pear

THURSDAY

Fresh Baked Whole Grain Biscuit with Sausage Gravy, Reduced Sugar Trix Cereal, Honey Cheerios Cereal, Apple Juice, Orange Juice, Grape Juice

FRIDAY

Chicken Biscuit Sandwich, Corn Chex Cereal, Cinnamon Toast Crunch Cereal, Petite Whole Banana

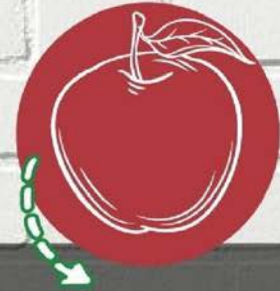

Apple Juice, Orange Juice, Grape Juice

WEEK 5

MONDAY

Plain Bagel with Light Cream Cheese, Cinnamon Toast Crunch Cereal, Frosted Mini-Wheats Cereal, Chilled Mixed Fruit

BREAKFAST

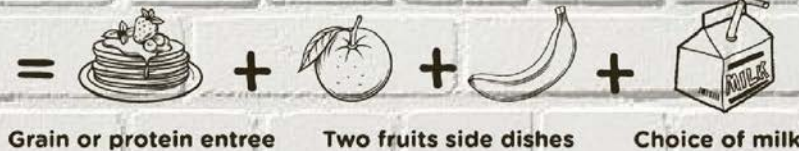

This institution is an equal opportunity provider.



SFSP, Lunch, K-12

2026 Hazel Park Schools Menu



MONDAY	TUESDAY	WEDNESDAY	THURSDAY	FRIDAY
Spaghetti with Hearty Italian Meat Sauce Chicken Bacon Cheddar Melt Savory Green Beans Petite Whole Banana Celery Sticks Corn Salad with Ranch	Classic Cheeseburger Seasoned Crinkle Cut Fries Ranch Garden Salad with Cheddar Cheese & Dinner Roll Applesauce Broccoli Florets Green Bell Peppers Strips	Creamy Buffalo Chicken Dip with Tortilla Chips Turkey Ham & Cheese Melt Juicy Whole Orange Celery Sticks Corn Salad with Ranch	Baked Macaroni and Cheese Turkey Ham & Veggie Salad with Ranch & Dinner Roll Chilled Mixed Fruit Broccoli Florets Green Bell Peppers Strips	Classic Cheese Pizza Crispy Chicken Sandwich with Dill Pickles Anjou Pear Celery Sticks Corn Salad with Ranch
MONDAY	TUESDAY	WEDNESDAY	THURSDAY	FRIDAY
Mashed Potato & Popcorn Chicken Bowl Toasted Turkey Ham & Swiss Seasoned Peas Applesauce Broccoli Florets Carolina Slaw	Spicy Crispy Chicken Sandwich Ranch Garden Salad with Cheddar Cheese & Dinner Roll Red Delicious Apple Celery Sticks Zucchini Sticks	Veggie Lovers Pizza Chicken Ranch Wrap with Lettuce & Tomato Tater Tots Chilled Diced Peas Broccoli Florets Carolina Slaw	Pulled BBQ Pork Sandwich Boston Baked Beans Turkey Ham & Veggie Salad with Ranch & Dinner Roll Chilled Mixed Fruit Celery Sticks Zucchini Sticks	Beefy Hard Shell Tacos <small>Shredded cheddar, salsa</small> Cilantro Lime Brown Rice Crispy Chicken Sandwich with Dill Pickles Petite Whole Banana Broccoli Florets Carolina Slaw

MILK CHOICES: 1% Low-fat Milk, Chocolate Skim Milk, Strawberry Fat Free Milk
CONDIMENTS: Ranch Dressing



This institution is an equal opportunity provider.



SFSP, Lunch, K-12

2026 Hazel Park Schools Menu

MONDAY	TUESDAY	WEDNESDAY	THURSDAY	FRIDAY
Chicken Rotini Pasta Alfredo Chicken Bacon Cheddar Melt Petite Whole Banana Tomato Wedges Cilantro Slaw	The Perfect Sloppy Joe Seasoned Pinto Beans Ranch Garden Salad with Cheddar Cheese & Dinner Roll Jicama Sticks Cauliflower Florets	Italian Style Meatball Pizza Chicken Ranch Wrap with Lettuce & Tomato Juicy Whole Orange Tomato Wedges Cilantro Slaw	Grilled Cheese Sandwich with Creamy Tomato Soup Turkey Ham & Veggie Salad with Ranch & Dinner Roll Chilled Mixed Fruit Jicama Sticks Cauliflower Florets	Whole Grain French Bites with Syrup & Turkey Sausage Crispy Chicken Sandwich with Dill Pickles Home Fried Potatoes Anjou Pear Tomato Wedges Cilantro Slaw
MONDAY	TUESDAY	WEDNESDAY	THURSDAY	FRIDAY
Traditional Pepperoni Pizza Chicken Bacon Cheddar Melt Applesauce Garbanzo Beans Broccoli Florets	Penne Pasta with Hearty Italian Meat Sauce Ranch Garden Salad with Cheddar Cheese & Dinner Roll Red Delicious Apple Sliced Cucumbers Green Peas	Turkey Macaroni Bake Chicken Ranch Wrap Elotes Style Corn with Chili Chilled Diced Pears Garbanzo Beans Broccoli Florets	Spicy Crispy Chicken Sandwich Turkey Ham & Veggie Salad with Ranch & Dinner Roll Tart Granny Smith Apple Sliced Cucumbers Green Peas	Classic Cheeseburger Crispy Chicken Sandwich Baked French Fries Pineapple Tidbits Garbanzo Beans Broccoli Florets

MONDAY

Spaghetti with Hearty Italian Meat Sauce
 Chicken Bacon Cheddar Melt Savory
 Green Beans Petite Whole Banana
 Celery Sticks Corn Salad with Ranch



MILK CHOICES: 1% Low-fat Milk, Chocolate Skim Milk, Strawberry Fat Free Milk
CONDIMENTS: Ranch Dressing



This institution is an equal opportunity provider.



NSLP, Snack, K-12 2026 Hazel Park Schools Menu



MONDAY	TUESDAY	WEDNESDAY	THURSDAY	FRIDAY
Banana Muffin 1% Low-fat Milk	French Toast Goldfish Crackers Chocolate Skim Milk	Nonfat Strawberry Greek Yogurt Chocolate Chip Muffin	Low Fat Mozzarella String Cheese Herb Breadstick	Fresh Vegetable Crudite Cup Light Ranch Dressing 1% Low-fat Milk
Cheerios 1% Low-fat Milk	Whole Apple Gala Chocolate Skim Milk	Cheddar Goldfish Crackers Grape Juice	Half Sunbutter Sandwich Chocolate Skim Milk	Carrot Sticks Light Ranch Dressing 1% Low-fat Milk
Nonfat Vanilla Greek Yogurt Cinnamon Breadstick	Cheddar Goldfish Crackers Chocolate Skim Milk	Low Fat Mozzarella String Cheese Blueberry Muffin	Fresh Vegetable Crudite Cup Light Ranch Dressing Chocolate Skim Milk	Deli Turkey Cheddar Cheese Cubes Chocolate Skim Milk
Fresh Fuji Apple 1% Low-fat Milk	Pretzel Goldfish Low Fat Mozzarella String Cheese	Half Sunbutter Sandwich 1% Low-fat Milk	Nonfat Blueberry Greek Yogurt Apple Juice	Apple Cinnamon Muffin 1% Low-fat Milk
Banana Muffin 1% Low-fat Milk				

This institution is an equal opportunity provider.

Secondary School Breakfast

2026 Hazel Park Invest / Roosevelt School Menu



MILK CHOICES INCLUDE, 1% Low-fat Milk, Chocolate Skim Milk & Strawberry Fat Free Milk

CEREAL CHOICES INCLUDE, Cinnamon Toast Crunch, Cocoa Puffs, Chex & Cheerios

100% FRUIT JUICES INCLUDE, Apple, Grape & Orange



All Meats are Halal Certified Products



This institution is an equal opportunity provider.

WEEK 1

MONDAY

Whole Grain French Toast Sticks with Syrup, Scrambled Eggs with Cheddar Cheese & Biscuit, Baked Oatmeal with Apple, Strawberry Banana Trix Yoplait, Turkey Sausage Patty, Apple Cinnamon Yogurt Parfait with Granola, Chilled Peaches, Golden Delicious Apple, Kiwi Wedges

TUESDAY

Chicken Biscuit Sandwich, Scrambled Eggs with Cheddar Cheese & Biscuit, Baked Oatmeal with Apple, Low Fat Mozzarella String Cheese, Hard Boiled Egg, Vanilla, Apple & Orange Smoothie with Graham Crackers, Chilled Diced Pears, Golden Delicious Apple, Fresh Grapefruit

WEDNESDAY

Fruit Breakfast Wrap, Scrambled Eggs with Cheddar Cheese & Biscuit, Baked Oatmeal with Apple, Strawberry Banana Trix Yoplait, Turkey Sausage Patty, Apple Cinnamon Yogurt Parfait with Granola, Pineapple Tidbits, Red Seedless Grapes, Golden Delicious Apple

THURSDAY

Sunbutter Banana Toast, Scrambled Eggs with Cheddar Cheese & Biscuit, Baked Oatmeal with Apple, Low Fat Mozzarella String Cheese, Hard Boiled Egg, Vanilla, Apple & Orange Smoothie with Graham Crackers, Fresh Pear, Chilled Tropical Fruit, Whole Banana

FRIDAY

Turkey Ham Breakfast Quesadilla, Scrambled Eggs with Cheddar Cheese & Biscuit, Baked Oatmeal with Apple, Strawberry Banana Trix Yoplait, Turkey Sausage Patty, Apple Cinnamon Yogurt Parfait with Granola, Whole Banana, Whole Nectarine, Chilled Apricots

WEEK 2

MONDAY

Turkey Ham, Egg & Cheese Burrito with Chipotle Sour Cream & Pico de Gallo, Scrambled Eggs with Cheddar Cheese, English Muffin & Jam, Cinnamon Oatmeal, Low Fat Mozzarella String Cheese, Raspberry Rainbow Yogurt, Peach Cobbler Yogurt Parfait with Granola, Whole Banana, Chilled Peaches, Red Delicious Apple

TUESDAY

Turkey Bacon, Egg, & Cheese on a Biscuit, Scrambled Eggs with Cheddar Cheese, English Muffin & Jam, Cinnamon Oatmeal, Low Fat Mozzarella String Cheese, Hard Boiled Egg, Apple Cinnamon Smoothie with Blueberry Muffin, Whole Orange, Chilled Diced Pears, Banana and Strawberry Slices

WEDNESDAY

Sunbutter & Jelly Pancake Sandwich, Scrambled Eggs with Cheddar Cheese, English Muffin & Jam, Cinnamon Oatmeal, Low Fat Mozzarella String Cheese, Raspberry Rainbow Yogurt, Peach Cobbler Yogurt Parfait with Granola, Whole Banana, Chilled Pineapple Chunks, Fresh Red Delicious Apple

THURSDAY

Cobblestone Breakfast Rolls, Scrambled Eggs with Cheddar Cheese, English Muffin & Jam, Cinnamon Oatmeal, Low Fat Mozzarella String Cheese, Hard Boiled Egg, Apple Cinnamon Smoothie with Blueberry Muffin, Fresh Pear, Chilled Tropical Fruit, Pineapple Tidbits

FRIDAY

Turkey Sausage, Egg, & Cheese Bagel, Scrambled Eggs with Cheddar Cheese, English Muffin & Jam, Cinnamon Oatmeal, Low Fat Mozzarella String Cheese, Raspberry Rainbow Yogurt, Peach Cobbler Yogurt Parfait with Granola, Whole Banana, Whole Nectarine, Chilled Apricots

Secondary School Breakfast

2026 Hazel Park Invest / Roosevelt School Menu



WEEK 3

MONDAY

Sunbutter & Jelly Pancake Sandwich, Scrambled Eggs with Cheddar Cheese & Cinnamon Toast, Apple Loaf Cake, Strawberry Banana Trix Yoplait, Turkey Sausage Patty, Strawberry Yogurt Parfait with Granola, Whole Banana, Chilled Peaches, Granny Smith Apple

TUESDAY

Turkey Bacon, Egg & Cheese Croissant, Scrambled Eggs with Cheddar Cheese & Cinnamon Toast, Apple Loaf Cake, Low Fat Mozzarella String Cheese, Cherry Yogurt, Apple Cinnamon Smoothie with Graham Crackers, Graham Crackers, Chilled Diced Pears, Red Seedless Grapes, Sliced Fresh Strawberries

WEDNESDAY

Chicken & Waffle with Apple Topping, Syrup & Whipped Cream, Scrambled Eggs with Cheddar Cheese & Cinnamon Toast, Apple Loaf Cake, Strawberry Banana Trix Yoplait, Turkey Sausage Patty, Strawberry Yogurt Parfait with Granola, Whole Banana, Granny Smith Apple, Strawberry Apricot Fruit Salad

THURSDAY

Turkey Sausage & Egg on Croissant, Scrambled Eggs with Cheddar Cheese & Cinnamon Toast, Apple Loaf Cake, Low Fat Mozzarella String Cheese, Cherry Yogurt, Apple Cinnamon Smoothie with Graham Crackers, Fresh Pear, Chilled Tropical Fruit, Fresh Blueberries

FRIDAY

Egg, Cheddar & Herb Quesadilla, Scrambled Eggs with Cheddar Cheese & Cinnamon Toast, Apple Loaf Cake, Strawberry Banana Trix Yoplait, Turkey Sausage Patty, Strawberry Yogurt Parfait with Granola, Whole Banana, Fresh Nectarine, Chilled Apricots

WEEK 4

MONDAY

Pepper Jack Loaded Breakfast Taco, Scrambled Eggs with Cheddar Cheese & Cinnamon Sugar Breadstick, Pumpkin Bar, Low Fat Mozzarella String Cheese, Turkey Sausage Patty, Horchata Yogurt Apple Parfait with Cinnamon Chex, Whole Banana, Chilled Peaches, Gala Apple

TUESDAY

Homemade French Toast Casserole with Apple Topping & Syrup, Scrambled Eggs with Cheddar Cheese & Cinnamon Sugar Breadstick, Pumpkin Bar, Low Fat Mozzarella String Cheese, Cherry Yogurt, Peachy Strawberry Smoothie with Graham Crackers, Chilled Diced Pears, Cantaloupe Cubes, Gala Apple

WEDNESDAY

Homemade Pancakes with Syrup, Scrambled Eggs with Cheddar Cheese & Cinnamon Sugar Breadstick, Pumpkin Bar, Low Fat Mozzarella String Cheese, Turkey Sausage Patty, Horchata Yogurt Apple Parfait with Cinnamon Chex, Sliced Peaches, Fresh Pear, Red and Green Seedless Grapes

THURSDAY

Sunbutter Berry English Muffin, Scrambled Eggs with Cheddar Cheese & Cinnamon Sugar Breadstick, Pumpkin Bar, Low Fat Mozzarella String Cheese, Cherry Yogurt, Peachy Strawberry Smoothie with Graham Crackers, Fresh Pear, Chilled Tropical Fruit, Cantaloupe Cubes

FRIDAY

Turkey Ham, Egg & Cheese on English Muffin, Scrambled Eggs with Cheddar Cheese & Cinnamon Sugar Breadstick, Pumpkin Bar, Low Fat Mozzarella String Cheese, Turkey Sausage Patty, Horchata Yogurt Apple Parfait with Cinnamon Chex, Whole Nectarine, Apricot Applesauce, Peachy Summer Salad



All Meats are Halal Certified Products

WEEK 5

MONDAY

Turkey Sausage, Egg & Cheese on Croissant, Scrambled Eggs with Cheddar Cheese & Biscuit, Pumpkin Bar, Turkey Sausage Patty, Strawberry Banana Trix Yoplait, Blueberry Yogurt Parfait with Granola, Chilled Peaches, Golden Delicious Apple, Kiwi Wedges

BREAKFAST =



+



+



+



Grain or protein entree

Two fruits side dishes

Choice of milk

This institution is an equal opportunity provider.



Hazel Park Schools 2026 Invest/Roosevelt Daily Offerings



Classic Cheese Pizza
Traditional Turkey
Pepperoni Pizza

grilled

Classic American Hamburgers &
Cheeseburgers **A**
Crispy Chicken Sandwich **A**
Nashville Hot Chicken Sandwich **A**

SO DELI

Deli Turkey Sliced Deli
Turkey Ham
Sliced Bread Soft Flour
Tortilla
Sub Roll American Cheese
Provolone Cheese Shredded
Lettuce Sliced Tomatoes
Mayonnaise
Yellow Mustard



Cilantro Lime Brown Rice
Soft Flour Tortilla
Tortilla Chips
Queso Blanco Cheese Sauce
Shredded Romaine Lettuce
Pico de Gallo
Salsa
Fresh Jalapenos

This Months Local Produce

Onions, Cucumbers, Peppers &
Crisp Lettuces

MIEDEMA PRODUCE

Hudsonville, Michigan

SERVED
DAILY

A Cereals containing gluten
MILK CHOICES: Chocolate Low Fat, 1% Low-Fat, Strawberry Low Fat
CONDIMENTS: Mayonnaise, Yellow Mustard, Ketchup & Ranch Dressing

This institution is an equal opportunity provider



All Meats are Halal Certified
Products





Hazel Park Schools

2026 Invest/Roosevelt School Lunch Menu



	MONDAY	TUESDAY	WEDNESDAY	THURSDAY	FRIDAY
create	Chicken Fajita & Black Bean Rice Bowl <small>Cilantro, salsa, scallion, sour cream</small>	Baked Macaroni and Cheese	Spaghetti with Italian Meat Sauce	Toasted Three Cheese Sandwich	Homemade Pancakes with Syrup ACG <small>Strawberry topping & syrup</small>
	Dinner Roll	Turkey or Popcorn Chicken with Honey BBQ Sauce	Cannellini Bean Salad	Creamy Tomato Basil Soup	Turkey Sausage Patty
	Crispy Chicken Tenders & Waffles <small>Apple topping & syrup</small>	Cinnamon Roasted Sweet Potato	Sweet & Sour Chicken Meatballs	Glazed Carrots	Home Fried Potatoes
2matic	Seasoned Corn	Penne with Roasted Vegetable Sauce	Orange Rice Pilaf	Chicken Carnita & Cheese Quesadilla <small>Pico de gallo, guacamole</small>	Fish Po' Boy Hoagie
	Aloha Pizza <small>Ham, pineapple, peppers, onions, BBQ sauce</small>	Soft Bake Breadstick	Veggie Lover's Pizza AG <small>Green bell pepper, mushroom, red onion, black olives</small>	Seasoned Pinto Beans	
	BBQ Chicken Pizza	Chicken Alfredo and Broccoli Pizza			Buffalo Chicken Pizza
grilled	Mozzarella & Roasted Vegetable Panini	Chicken Cordon Bleu Sandwich A	Cowpoke Burger <small>Coleslaw, cheddar cheese, BBQ sauce</small>	Sriracha Turkey Burger	BBQ Cheddar Chicken Sandwich
	Waffle Fries	Seasoned Crinkle Cut Fries	Waffle Fries	Seasoned Crinkle Cut Fries	Waffle Fries
ON THE GO	Turkey Ham and Cheese Wrap	Chicken Ranch Wrap	Turkey Ham and Cheese Wrap	Chicken Ranch Wrap	Turkey Ham and Cheese Wrap
	Turkey Chef Salad with Cheddar Cheese <small>French dressing, toasted flatbread wedges</small>	Turkey Ham & Cheddar Chef Salad <small>Toasted flatbread wedges, French dressing</small>	Turkey Chef Salad with Cheddar Cheese <small>French dressing, toasted flatbread wedges</small>	Turkey Ham & Cheddar Chef Salad <small>Toasted flatbread wedges, French dressing</small>	Turkey Chef Salad with Cheddar Cheese <small>French dressing, toasted flatbread wedges</small>
SONO	Seasoned Beef Taco Meat	Turkey Carnitas	Seasoned Beef Taco Meat	Turkey Carnitas	Seasoned Beef Taco Meat
	Fajita Marinated Chicken	Seasoned Turkey Taco Meat	Fajita Marinated Chicken	Seasoned Turkey Taco Meat	Fajita Marinated Chicken
extra extra	Refried Black Beans with Cilantro	Seasoned Pinto Beans	Refried Black Beans with Cilantro	Seasoned Pinto Beans	Refried Black Beans with Cilantro
	Fresh Pear	Red Delicious Apple	Chilled Mixed Fruit	Red Delicious Apple	Whole Orange
	Chilled Mixed Fruit	Whole Banana	Sliced Banana with Cinnamon Sugar	Chilled Mixed Fruit	Fresh Pear
	Corn & Black Bean Salad	Fresh Tomato Wedges	Carrot & Celery Sticks	Broccoli Florets	Corn & Black Bean Salad
Sliced Cucumbers	Spinach & Romaine Salad	Cauliflower Florets	Tomato Wedges	Zucchini Sticks	



All Meats are Halal Certified Products

A Cereals containing gluten **C** Egg **D** Fish **G** Milk (including lactose)
This institution is an equal opportunity provider



Hazel Park Schools

2026 Invest/Roosevelt School Lunch Menu



	MONDAY	TUESDAY	WEDNESDAY	THURSDAY	FRIDAY
create	Black Bean & Corn Nachos Roasted Tomato Salsa Beef, Bean, and Cheese Burrito Seasoned Pinto Beans Sour Cream	Mashed Potato & Chicken Bowl <small>Pan gravy, cheddar cheese</small> Fresh Baked Whole Grain Biscuit Sweet Potato Fries	Chicken Meatballs with Herb Rotini Pasta A Steamed Broccoli Florets Cheese Enchiladas with Fresh Avocado G Seasoned Pinto Beans	Loaded Tater Tots <small>Scallions, cheddar, jalapenos, chipotle sour cream</small> Pulled Turkey or Diced Chicken with Caribbean or Memphis BBQ Sauce Boston Baked Beans Homemade Cornbread Baked Mozzarella Cheese Sticks with Marinara Sauce Dinner Roll G	Whole Grain French Toast Sticks <small>Peach topping & syrup</small> Turkey Sausage Patty Home Fried Potatoes Scrambled Egg & Cheese Breakfast Pizza
2 matc	Broccoli Ricotta Pizza	Buffalo Chicken Pizza	Chicken Parmesan Pizza	Seasoned Chicken Fajita Pizza	Hawaiian Pizza <small>Pineapple, turkey ham</small>
grilled	BBQ Bacon Cheddar Burger Seasoned Crinkle Cut Fries	Chicken Parmesan Sandwich AG Waffle Fries	Black Bean Burger Seasoned Crinkle Cut Fries	Crispy Buffalo Ranch Chicken Sandwich A Waffle Fries	Swiss Burger Seasoned Crinkle Cut Fries
ON THE GO	Vegetable Roasted Red Pepper Hummus Wrap Turkey Ham Cobb Salad <small>Balsamic dressing, toasted flatbread wedges</small>	Santa Fe Turkey and Cheddar Wrap Chicken Caesar Salad with Croutons	Vegetable Roasted Red Pepper Hummus Wrap Turkey Ham Cobb Salad <small>Balsamic dressing, toasted flatbread wedges</small>	Santa Fe Turkey and Cheddar Wrap Chicken Caesar Salad with Croutons	Vegetable Roasted Red Pepper Hummus Wrap Turkey Ham Cobb Salad <small>Balsamic dressing, toasted flatbread wedges</small>
sono	Seasoned Beef Taco Meat Fajita Marinated Chicken Refried Black Beans with Cilantro	Turkey Carnitas Seasoned Turkey Taco Meat Seasoned Pinto Beans	Seasoned Beef Taco Meat Fajita Marinated Chicken Refried Black Beans with Cilantro	Turkey Carnitas Seasoned Turkey Taco Meat Seasoned Pinto Beans	Seasoned Beef Taco Meat Fajita Marinated Chicken Refried Black Beans with Cilantro
extra extra	Chilled Mixed Fruit Fresh Nectarine Cheddar Bacon Pea Salad Tomato Wedges	Whole Orange Red Delicious Apple Baby Carrots Tossed Salad	Sliced Banana with Cinnamon Sugar Fresh Pear Crisp Snow Peas Broccoli Florets	Unsweetened Applesauce Fresh Plum Chopped Romaine Lettuce Red and Green Bell Pepper Strips	Whole Banana Chilled Mixed Fruit Tomato Wedges Citrus Kidney & Garbanzo Bean Salad



All Meats are Halal Certified Products

A Cereals containing gluten **C** Egg **D** Fish **G** Milk (including lactose)
This institution is an equal opportunity provider



Hazel Park Schools

2026 Invest/Roosevelt School Lunch Menu



	MONDAY	TUESDAY	WEDNESDAY	THURSDAY	FRIDAY
create	Sweet & Sour Popcorn Chicken	Bean Tostado Pico de Gallo	Crispy Chicken Tenders <small>Homemade honey mustard, mojo or southwestern BBQ sauce</small>	Breaded Fish Bites Brown Rice	Penne Pasta with Diced Chicken A <small>Sauteed peppers, grated parmesan cheese</small>
	Brown Rice	Classic Guacamole	Fresh Baked Whole Grain Biscuit	Pineapple-Jalapeno Slaw	Creamy Alfredo Sauce & Marinara Sauce
	Seasoned Green Beans & Carrots	Elotes Style Corn with Chili	Garlic-Parmesan Roasted Potatoes	Cilantro-Lime Mayonnaise	Roasted Broccoli
	BBQ Chicken Flatbread	Chicken Salad Croissant	Korean Beef Bibimbap Bowl <small>Brown rice, veggies, Korean sesame sauce</small>	Broccoli and Cheese Stromboli	Italian Deli Combo Hoagie
2. matc	Chicken, Turkey Bacon Ranch Pizza	Jalapeno Carnita Pizza	Margherita Pizza	Meat Lover's Pizza <small>Italian sausage, Turkey peperoni, turkey ham</small>	Chicken Meatball Pizza
	grilled	Crispy Chicken Sandwich A <small>Dill pickle, lettuce, tomato</small>	Crispy Chicken Sandwich with Cheese AG	Buffalo Blue Chicken Sandwich A	Mushroom & Swiss Burger
ON THE GO	Seasoned Crinkle Cut Fries	Waffle Fries	Seasoned Crinkle Cut Fries	Waffle Fries	Seasoned Crinkle Cut Fries
	Honey Chicken & Spinach Wrap	Kale Caesar Salad with Brown Rice and Chickpeas	Honey Chicken & Spinach Wrap	Kale Caesar Salad with Brown Rice and Chickpeas	Honey Chicken & Spinach Wrap
SONO	Beef Taco Salad C <small>Tortilla chips, cumin lime vinaigrette</small>	Crispy Cajun Chicken Wrap	Beef Taco Salad C <small>Tortilla chips, cumin lime vinaigrette</small>	Crispy Cajun Chicken Wrap	Beef Taco Salad C <small>Tortilla chips, cumin lime vinaigrette</small>
	Seasoned Beef Taco Meat	Turkey Carnitas Seasoned Turkey Taco Meat	Seasoned Beef Taco Meat	Turkey Carnitas Seasoned Turkey Taco Meat	Seasoned Beef Taco Meat
extra extra	Fajita Marinated Chicken Refried Black Beans with Cilantro	Seasoned Pinto Beans	Fajita Marinated Chicken Refried Black Beans with Cilantro	Seasoned Pinto Beans	Fajita Marinated Chicken Refried Black Beans with Cilantro
	Whole Orange	Pineapple Tidbits	Chilled Mixed Fruit	Unsweetened Applesauce	Red Delicious Apple
	Fuji Apple	Sliced Banana with Cinnamon Sugar	Whole Banana	Fresh Pear	Chilled Mixed Fruit
	Baby Carrots & Celery Sticks	Tomato Wedges	Corn & Black Bean Salad	Tomato Wedges	Asian Pinto Bean Salad
	Corn Salad with Ranch	Snow Peas	Baby Carrots & Celery Sticks	Chopped Romaine Lettuce	Broccoli Florets



All Meats are Halal Certified Products

A Cereals containing gluten **C** Egg **D** Fish **G** Milk (including lactose)
This institution is an equal opportunity provider



Hazel Park Schools

2026 Invest/Roosevelt School Lunch Menu



	MONDAY	TUESDAY	WEDNESDAY	THURSDAY	FRIDAY
	Korean Chicken Bibimbap Bowl <small>Brown rice, veggies, Korean sesame BBQ sauce</small>	Spaghetti & Chicken Meatballs A Pink Tomato Alfredo or Marinara Sauce	Baja Bean Tacos <small>Pico de gallo, shredded cheddar, sour cream</small>	Beef and Bean Tostado <small>Pico de gallo, sour cream</small>	Jamaican Style Jerk Chicken with Mango Chutney
create	Beef or Turkey Chili Cheese Hot Dog G <small>Sauteed peppers & onions, BBQ sauce</small> Sauteed Peppers & Onions <small>BBQ Sauce</small> Buttermilk Coleslaw Boston Baked Beans	Balsamic Roasted Summer Squash Grated Parmesan Cheese Vietnamese Chicken Grain Bowl <small>Brown rice, veggies, cilantro, garlic, ginger, lime, chilies</small>	Roasted Diced Carrots Roasted Veggie & Spinach Stromboli Homemade Spicy Marinara	Green Beans Philly Cheese Steak Hoagie G Sauteed Bell Peppers and Onions	Cilantro Lime Brown Rice Roasted Pineapple Mini Cheese Ravioli with Turkey Bolognese Sauce Steamed Corn Soft Baked Breadstick
2 matc	Mexican Pepper Tomato & Olive Pizza	Pesto & Feta Cheese Pizza	Chicken Parmesan Pizza	Buffalo Chicken Pizza	Roasted Vegetable Pizza
grilled	Mozzarella Pizza Burger AG Waffle Fries	Spicy Chicken Sandwich Seasoned Crinkle Fries	Jalapeno Cheeseburger Waffle Fries	BBQ Bacon Chicken Sub Seasoned Crinkle Fries	Tangy Beef Sandwich A Waffle Fries
ON THE GO	Tuna Salad, Flatbread & Cucumber Bento Box D Chicken Salsa Wrap	Turkey, Cheese, Flatbread & Cucumber Bento Box Cran-Apple Chicken Salad <small>Toasted flatbread wedges, creamy Dijon dressing</small>	Tuna Salad, Flatbread & Cucumber Bento Box D Chicken Salsa Wrap	Turkey, Cheese, Flatbread & Cucumber Bento Box Cran-Apple Chicken Salad <small>Toasted flatbread wedges, creamy Dijon dressing</small>	Tuna Salad, Flatbread & Cucumber Bento Box D Chicken Salsa Wrap
sono	Seasoned Beef Taco Meat Fajita Marinated Chicken Refried Black Beans with Cilantro	Turkey Carnitas Seasoned Turkey Taco Meat Seasoned Pinto Beans	Seasoned Beef Taco Meat Fajita Marinated Chicken Refried Black Beans with Cilantro	Turkey Carnitas Seasoned Turkey Taco Meat Seasoned Pinto Beans	Seasoned Beef Taco Meat Fajita Marinated Chicken Refried Black Beans with Cilantro
extra extra	Whole Orange Chilled Mixed Fruit Tomato Wedges Citrus Kidney & Garbanzo Bean Salad	Chilled Mixed Fruit Whole Banana Sliced Cucumbers Citrus Kidney & Garbanzo Bean Salad	Pineapple Tidbits Red Delicious Apple Corn Salad with Ranch Broccoli Florets	Whole Orange Chilled Diced Peaches Baby Carrots & Celery Sticks Garbanzo Beans	Cinnamon Applesauce Sliced Banana with Cinnamon Sugar Corn Salad with Ranch Tomato Wedges



All Meats are Halal Certified Products

A Cereals containing gluten **C** Egg **D** Fish **G** Milk (including lactose)
 This institution is an equal opportunity provider



Hazel Park Schools

2026 Invest/Roosevelt School Lunch Menu



MONDAY

create

Chicken & Vegetable Dumplings with Orange Sauce
 Lo Mein Noodles with Chicken
 Roasted Ginger Orange Cauliflower



Aloha Pizza
 Turkey Ham, pineapple, peppers, onions, BBQ sauce

grilled

Pizza Burger
 Seasoned Crinkle Cut Fries

ON THE GO

Turkey Ham and Cheese Wrap
 Turkey Chef Salad with Cheddar Cheese
French dressing, toasted flatbread wedges
 Toasted Flatbread Wedges



Seasoned Beef Taco
 Meat
 Fajita Marinated Chicken
 Refried Black Beans with Cilantro

extra.
extra

Fresh Pear
 Pineapple Tidbits
 Corn & Black Bean Salad
 Sliced Cucumbers



All Meats are Halal Certified Products

A Cereals containing gluten C Egg D Fish G Milk (including lactose)
 This institution is an equal opportunity provider

Experience with Kitchen/Food Service Design for New Construction or Renovations – 2 points

Chartwells Approach to Cafeteria Design and Flow

Chartwells has over 40 years of experience in Michigan collaborating with 175 accounts to design K-12 kitchens.

Designing a school cafeteria space involves specific considerations to cater to a younger demographic. Here are some key points to keep in mind for each aspect:

Layout and Traffic Flow

Create distinct areas for different purposes such as food stations, seating areas and possibly a grab-and-go section.

Designate separate queues for popular food items to reduce congestion and waiting times.

Consider a flow that encourages students to move efficiently through the cafeteria while maintaining a comfortable and inviting atmosphere.

Equipment Needed

Equip the cafeteria with items like serving counters, food warmers, refrigeration units, quick-cook equipment and made-to-order stations.

Ensure the equipment is appropriately sized for the student population and menu offerings to facilitate smooth operations and ease for staff.

Your High School Cafeteria Refresh

We completed a comprehensive high school cafeteria refresh that included updated serving areas and kitchen enhancements to improve flow, efficiency and the overall dining experience. As part of this upgrade, digital menu boards were installed and integrated with Nutrislice, providing real-time access to menus and nutrition information.

In addition, we have made significant investments in enhancing the dining environment across the district through updated signage and new service spaces. Recent improvements include the introduction of modern, engaging cafeteria concepts such as “The Market” at the middle school, along with pop art and fun, student-friendly messaging at the elementary level. Implemented during the 2024–2025 school year, these updates create a more inviting, contemporary atmosphere that elevates the overall dining experience.

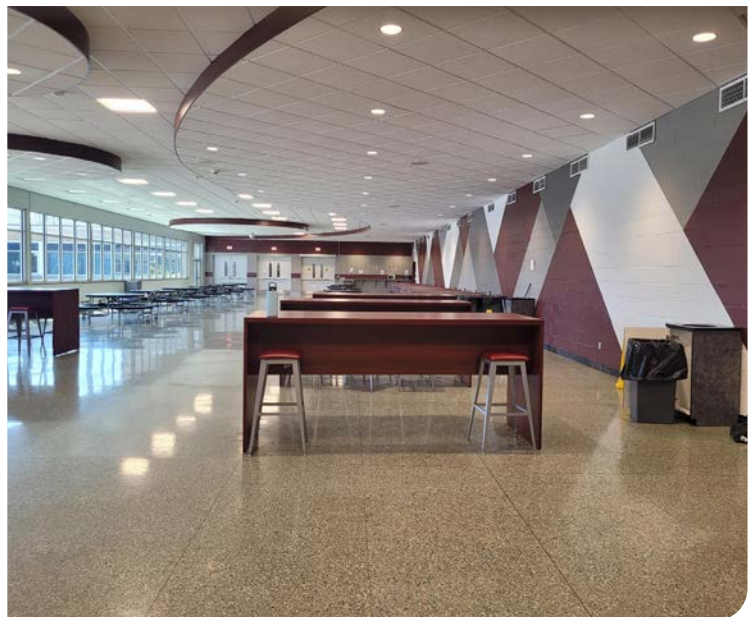

The new coffee station was implemented this school year and features a new Bunn machine. Partnering with Biggby Coffee, we are able to offer both lattes and hot coffee, along with reimbursable options supported by a grant-funded hot chocolate machine.

287

Experience with School Programming – 2 points

Bringing local foods to our students and supporting Michigan farmers and local companies are important to Chartwells and evident in our partnership with School District of the City of Hazel Park over the years.

Through local grants, our management and culinary team brings extra funds to maximize local purchasing.

10 Cents a Meal for Michigan's Kids & Farms

During the 2022-2023 school year, Chartwells school districts received \$2,455,318 under the 10 Cents a Meal for Michigan's Kids & Farms grant. The program provides schools and early childhood education centers up to 10 cents per meal in matching funding to purchase and serve Michigan-grown fruits, vegetables and legumes.



Local Foods for Schools

To better connect students to the foods native to Michigan, a variety of celebratory and educational events are provided by the Chartwells team to teach students about the nutritional benefits of these foods and get students to taste the difference. Activities include taste testing, showcasing healthy snack recipes with complimentary recipe cards, marketing local farmers with posters on service lines and participating in crop-specific celebratory events such as Cherry Slurp Day and Apple Crunch Day.

WHY Is LOCAL Food Important?
Eating locally grown products keeps dollars and jobs in our state.
Support our local farms!

GAVIN ORCHARDS
MIKE GAVIN • owner
APPLES
PEACHES
PEARS



Gavin Orchards, Coopersville

Gavin Orchards is a third generation, family-owned and -operated, agricultural organization. Its mission is to provide healthy, quality produce, while profoundly respecting the environment.

Gavin Orchards believes agriculture forms the basis of sustainable growth, and it strives to establish an innovative, entrepreneurial environment that empowers great ideas.

Gavin Orchards grows a variety of fruits and vegetables, including Empire, Fuji, Gala, Ginger Gold, Golden Delicious and McIntosh apples.

Educational Sustainability Partnership

Swartz Creek Middle Schoolers Cultivate Fresh Food with Hydroponic Gardening

Anthony Delgado, director of dining services at Swartz Creek Community Schools, has long been eager to bring hydroponic gardening to the district. “Having the space to be able to do it – the accessibility to water, to power, to everything – just kind of limited what we could do,” Anthony said. His interest in hydroponic gardens began when he learned about systems that could grow fresh produce efficiently, even in small, confined spaces.

With the help of Michele Biebl, the district’s STEM coordinator, Anthony found the perfect partner to make this vision a reality. Together, they worked to integrate the hydroponic system into the middle school curriculum, utilizing the excellent resources provided by Fork Farms, the manufacturer of the system. This initiative offers students a unique opportunity to engage in hands-on learning and discover a completely new way to grow food – a transformative experience for many who had never planted a garden or cultivated their own food before.



Students take an active role in every stage of the process. They assist in planting seeds, which sprout within just a few days, and then transplant the seedlings into the hydroponic system once they develop leaves. Students also monitor and maintain nutrient and water levels as the plants grow under LED lights set on an 18-hour schedule. The crops they grow include lettuce, kale and basil. After harvesting the produce in the classroom, dining staff wash and process it in the cafeteria. The basil is incorporated into recipes, while the lettuce and kale are used in sandwiches, wraps and salads.

“Watching their excitement as they witness plants grow from seemingly nothing has been incredibly rewarding,” Anthony said. The first full planting was harvested in 25 days, yielding enough greens to prepare approximately 48 salads. Moving forward, plantings are staggered on a four-week cycle, allowing for the harvest and replanting of a quarter of the system each week.

Michigan Farmers Markets

As part of our Farm to School initiative, Chartwells proudly sponsors farmers markets in districts throughout Michigan. These events not only provide students with access to fresh, local produce, but also aim to influence how they select healthy foods outside of school. By mimicking a real farmers market, we offer an immersive experience that teaches children about healthy eating, financial literacy, math and nutrition in a fun and hands-on way.

During the event, outdoor tents can be set up to create an authentic market atmosphere, just like students would experience in their own communities. All students are encouraged to participate in this shopping experience using play money to “purchase” a variety of fruits and vegetables. Each child receives a reusable bag to hold their selected produce, allowing them to take home what they have “bought” and share their experience with family members. The activity fosters a deeper understanding of budgeting, as students learn to manage their money and make choices based on what they can afford with their play currency.

Additionally, the students receive handouts and healthy recipe cards, providing simple instructions for preparing the produce they have picked. These recipes encourage students and their families to experiment with fresh ingredients at home, creating a direct link between school lessons and real-world application.



Avondale Farmers Market

As the students arrived, they were given an Avondale Farmers Market T-shirt, a canvas tote bag and “veggie bucks” to shop at the market.

We worked with Tom Maceri & Son, our usual supplier of fresh, local fruits and vegetables along with Farm to Freezer products, to stock the market. In addition to Chartwells leaders from all over southeast Michigan, Avondale teachers, administrators, parents and even student-athletes assisted with the event.



Farmers Market Activities

- Cauliflower fried rice cooking demonstration with Regional Executive Chef Aaron Mason
- A pumpkin patch with melon and pumpkin carving demonstrations, a planting station, seed tasting and guessing game
- Boxed lunches featuring vegetables from the market
- A smoothie bike to celebrate National Chocolate Milk Day where students could blend their own smoothie using Farm to Freezer products
- Tasting stations for different types of apples, tomatoes, pickles and popcorn
- Beverage stations that offered water infused with fresh fruit and lemonade prepared with fresh lemons
- Apple cider from Yates Cider Mill and doughnuts
- A fresh herb cart that taught students how herbs flavor our food and allowed them to “purchase” herbs with their “veggie bucks”
- A fun, fall photo booth to capture a memory of the day

Scan here to read FoodService Director's coverage of this magnificent event.



Engagement and Education



Student Choice

It's a simple yet powerful idea – let students decide what's on the menu.



Global Eats

This program offers a culinary passport to bring students authentic cuisines from all over the world.



Discovery Kitchen

Foster curiosity and learning through hands-on engagement in this flagship nutrition education program.



Discovery Kitchen Cookoff

Contestants build skills, gain experience, create delicious meals and, most importantly, have fun.



Sports Nutrition Eat to Compete

Let us help you inspire high school athletes to enhance performance through nutrition education.



Power Up

Teaches all students how to boost performance on and off the field by fueling their bodies with nutritious foods and proper hydration.



Mood Boost

Boost students' moods with knowledge about how the foods we eat impact our overall wellness.



Farmers Market

An extension of Farm to School, farmers markets allow students to “shop” for fresh local produce to take home and share with their families.

Community events include parent nights, open houses, family fun nights, advisory committees, grocery shopping classes and fun nights for students. For more details, see the Promotion section.













Plan to Increase Participation



Plan to Increase Participation – 6 points

Participation innovation: student engagement and nutrition education.

Creative marketing, engaging educational programs and hands-on experiences spark curiosity and enthusiasm for nutritious eating at School District of the City of Hazel Park. Themed events and interactive activities connect students, families and staff, fostering a vibrant foodservice culture that drives participation and celebrates healthy choices.

Programs	Elementary	Middle and High School
	X	X
	X	X
	X	X
	X	X
	X	
	X	
		X
		X
	X	X

Themed Monthly Marketing Calendars

Each month, fresh energy is brought to the cafeteria with themed marketing calendars. Building on the momentum we've created together, these calendars will continue to align nutrition education, special events and menu offerings around unique monthly themes, sparking curiosity and boosting participation. Your students can expect:

- Seasonal tastings and holiday and district-specific events.
- Special menu items tied to monthly themes.
- Visual displays and interactive activities to engage students.

Programs for All Ages

Signature programs blend nutrition education with hands-on experiences, turning healthy eating into something fun, memorable and exciting for every student.

- **Discovery Kitchen:** Pop-up tastings, chef demonstrations and cookoffs introduce new foods and cooking techniques in a lively, interactive setting.
- **Mood Boost:** This program links diet to well-being using fun characters and collectibles for elementary and middle school students.
- **Global Eats:** Students explore international flavors, learning about cultures while expanding their culinary horizons.
- **Fun Days and Limited-Time Offers:** Seasonal tastings and special menu items keep meals fresh and exciting.



Plan to Gather and Use Student/Staff/Parent Feedback – 2 points

Our plan includes leveraging these tools year-round to capture feedback and refine the program as student needs evolve.

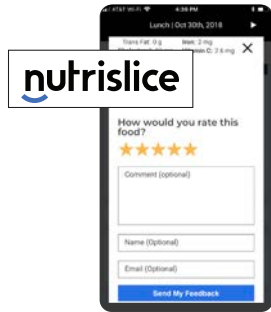

Food Ratings in Nutrislice

Students and parents rate dishes and provide feedback, sent directly to your director of dining services.



Surveys

Tailored templates for parents, students and staff maximize response rates and guide action plans.



Experience Cards

Comment cards in cafeterias for immediate feedback.



Student Choice

Students taste and vote on new menu items, ensuring their voices are heard.



Mentimeter

Used for quick feedback during Student Choice events or anytime.



Youth Advisory Council

Elected members meet to promote nutrition, sample foods, share ideas and bridge communication.



Happy or Not

Kiosks with happy/sad buttons provide instant feedback.

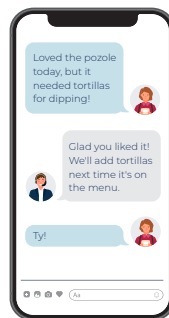

ChattBack

Text-based feedback tool for direct communication with dining services.



On average, focus groups deliver a 5% increase in participation and higher levels of customer satisfaction.

Focus Groups

Interactive sessions with students and staff to understand attitudes and behaviors, leading to actionable changes.

Innovative and Efficient Service Models – 2 points

Every student deserves access to nutritious meals, and Chartwells continues to offer flexible, engaging service models to make that possible throughout the day and year.



Breakfast in the Classroom

Kids fuel up for the day while teachers take morning attendance and the class settles in.



Universal Free Breakfast

Eliminating the financial hurdle makes breakfast available to all students.



Second Chance Breakfast

Students who may not be ready to eat first thing in the morning get a second chance to participate in this important meal after first period.



Menu Innovations



We learn student favorites, listen when they want something new and design the menu accordingly with choices like all-day oatmeal, fresh breakfast pizzas and fresh fruit parfaits.



Breakfast Promotions





We will continue to make breakfast exciting and accessible with creative promotions and engaging activities that encourage students to participate and try new foods.



Bring on Breakfast	Breakfast Bingo and Scratch-Off	Oatrageous
 <p>Customizable calendar themes align with Discovery Kitchen lessons and events, adding excitement to the start of school.</p>	 <p>Students collect punches or scratch-offs for eligible purchases and redeem completed cards for prizes.</p>	 <p>Unique oatmeal parfaits and overnight oats with fun flavors like carrot cake and whole-grain blends.</p>

Summer Meal Program

We recognize the importance of nourishing children year-round and offer flexible summer meal solutions to fight food insecurity in your community.

Flexible Service Models	Themed Menus and Resources	Nutrislice App	 <p>25% increase in summer meals participation</p> <p>20% increase in intent to participate</p> <p>App users are 113% more likely to find nutrient info and 85% more likely to find allergy info</p>
 <p>Support for traditional feeding at schools, camps and community sites, as well as pickup or delivery options.</p>	 <p>Summer-themed menus, nutrition education, print and digital resources and social media content.</p>	 <p>Helps families find their nearest meal site, increasing participation and access.</p> <p>299</p>	

Afterschool Meals, Snacks and Supper Programs

Our afterschool and supper programs are designed for students who stay late for activities or need extra support, ensuring no child goes hungry.

Umbrella Model	Balanced, Grab-and-Go Options	Toolkit Support	Participation Growth																				
		 <table border="1" data-bbox="833 577 1112 703"> <thead> <tr> <th colspan="5">Dates Here</th> </tr> <tr> <th>Day 1</th> <th>Day 2</th> <th>Day 3</th> <th>Day 4</th> <th>Day 5</th> </tr> </thead> <tbody> <tr> <td>Crusty Chicken Sandwich* With Assorted Fruit Cup & Fresh Whole Fruit</td> <td>Turkey & Cheese Sandwich With Assorted Fruit Cup & Fresh Whole Fruit</td> <td>Classic Cheeseburger* With Assorted Fruit Cup & Fresh Whole Fruit</td> <td>Heath & Cheese Sandwich With Assorted Fruit Cup & Fresh Whole Fruit</td> <td>Spicy Pepperoni Sandwich* With Assorted Fruit Cup & Fresh Whole Fruit</td> </tr> <tr> <td>*Includes Mayonnaise & Mustard Packet</td> <td>*Includes Mayonnaise & Mustard Packet</td> <td>*Includes Mayonnaise & Mustard Packet</td> <td>*Includes Mayonnaise & Mustard Packet</td> <td>*Includes Mayonnaise & Mustard Packet</td> </tr> </tbody> </table>	Dates Here					Day 1	Day 2	Day 3	Day 4	Day 5	Crusty Chicken Sandwich* With Assorted Fruit Cup & Fresh Whole Fruit	Turkey & Cheese Sandwich With Assorted Fruit Cup & Fresh Whole Fruit	Classic Cheeseburger* With Assorted Fruit Cup & Fresh Whole Fruit	Heath & Cheese Sandwich With Assorted Fruit Cup & Fresh Whole Fruit	Spicy Pepperoni Sandwich* With Assorted Fruit Cup & Fresh Whole Fruit	*Includes Mayonnaise & Mustard Packet	*Includes Mayonnaise & Mustard Packet	*Includes Mayonnaise & Mustard Packet	*Includes Mayonnaise & Mustard Packet	*Includes Mayonnaise & Mustard Packet	
Dates Here																							
Day 1	Day 2	Day 3	Day 4	Day 5																			
Crusty Chicken Sandwich* With Assorted Fruit Cup & Fresh Whole Fruit	Turkey & Cheese Sandwich With Assorted Fruit Cup & Fresh Whole Fruit	Classic Cheeseburger* With Assorted Fruit Cup & Fresh Whole Fruit	Heath & Cheese Sandwich With Assorted Fruit Cup & Fresh Whole Fruit	Spicy Pepperoni Sandwich* With Assorted Fruit Cup & Fresh Whole Fruit																			
*Includes Mayonnaise & Mustard Packet	*Includes Mayonnaise & Mustard Packet	*Includes Mayonnaise & Mustard Packet	*Includes Mayonnaise & Mustard Packet	*Includes Mayonnaise & Mustard Packet																			
<p>Expands access so all students and siblings can participate, not just program enrollees.</p>	<p>Retail-style bento boxes, fresh fruit and healthy snacks for busy students.</p>	<p>Assessment, planning, training and promotional materials to maximize reach and participation.</p>	<p>Significant increases for partners using these models, supporting students in sports, clubs, band, tutoring and more.</p>																				



Creative Strategies to Increase Breakfast and Lunch Participation – 2 points

Just as you strive to help students reach their full potential, we're committed to doing the same for your foodservice program. From introducing the latest culinary concepts and creating convenient ways to serve more students, to leading the charge on sustainability, Chartwells remains dedicated to setting the standard for innovation.

Evolving Service Capabilities

We continuously introduce new ways to serve students with alternate points of service, mobile carts and kiosks, reduce crowds and wait times and creating a positive, relaxed environment. These flexible solutions can be tailored to each school's needs.

C-Stores: Convenience and Compliance

High school retail outlets offer a collegiate feel and quick service while meeting all National School Lunch Program and Smart Snack regulations. Students can build reimbursable meals or grab healthy snacks, boosting participation and satisfaction.



Mobile Carts and Kiosks

Mobile carts and branded kiosks provide versatile, on-the-go meal options for breakfast, lunch, snacks and special events. They can be placed in hallways, entrances or remote locations, offering a retail feel without major renovations.

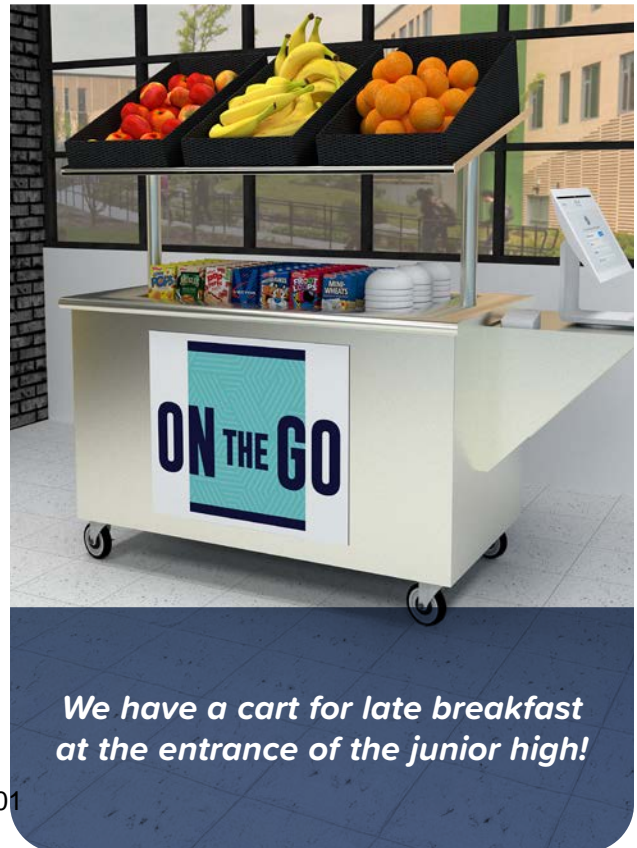

We have a cart for late breakfast at the entrance of the junior high!

301

Pop-Up Food Stations

This versatile food truck-style station offers self-serve packaged meals before checkout or as a standalone option. It can also serve as a mini market with coffee and smoothies, a mobile order pickup point and provide afterschool snacks for student-athletes. Designs are available for all grade levels, with customizable graphics to showcase each school's name and logo.



Coffee Station

The new coffee station was implemented this school year and features a new Bunn machine. Partnering with BIGGBY COFFEE, we are able to offer both lattes and hot coffee, along with reimbursable options supported by a grant-funded hot chocolate machine.



Mobile Teaching Carts and Blender Bikes

We have regular events for the blender bike and the teaching cart!

Mobile teaching carts bring hands-on cooking demonstrations to every school, making food discovery accessible and fun. Blender bikes add interactive nutrition education, letting students and staff create smoothies or sauces through pedal power.







Marketing and School Culture Alignment

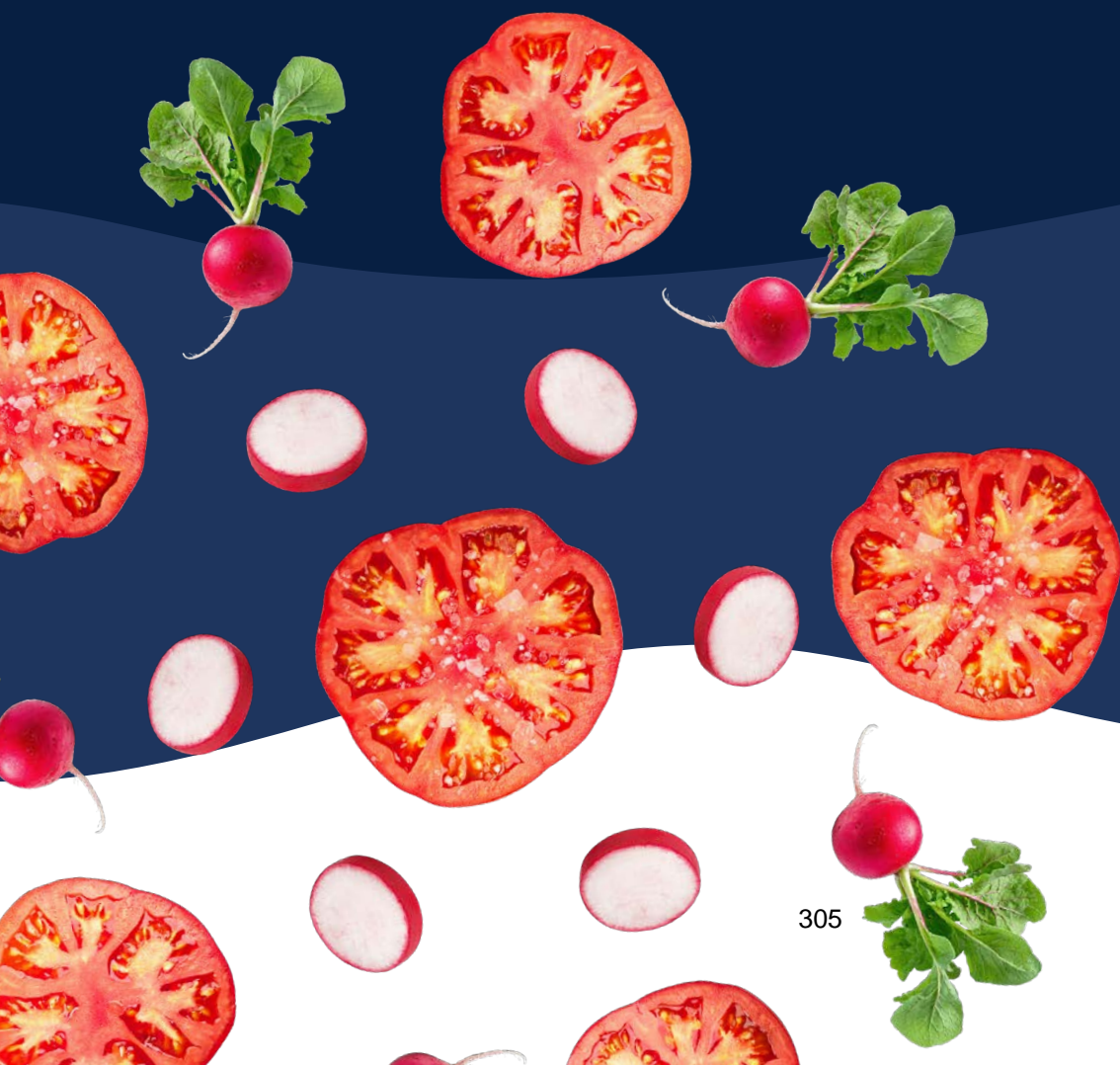

Marketing and School Culture Alignment – 4 points

Our promotions strategy is designed to:

Increase Participation and Satisfaction

Get Students Excited About School Meals

Our Approach

We will continue to deliver innovative programs tailored to your community and future goals. This long-term strategy is built through collaboration among chefs, dietitians, marketers and directors of dining services to create:

Inviting environments

Food kids love to eat

Fun and engaging programs



Recognition of Holidays, School Events and Cultural Celebrations – 2 points

Discovery Kitchen Promotional Calendar

Each month features a unique theme aligned with our Discovery Kitchen promotional calendar. Themes include:

- **August** – The Great American Roadtrip: Take a culinary adventure through the U.S.
- **September** – FIT (Fuel. Ignite. Thrive): Learn how food fuels performance.
- **October** – Seed to Table: Celebrate fresh, seasonal and local foods.
- **November** – Let’s Get Cooking: Empower kids to cook at home.
- **December** – Spice It Up: Explore global flavors without added salt.
- **January** – Plant Power: Plant-based nutrition education.
- **February** – Smart Snacking: Balanced mini-meals with snack foods.
- **March** – Bring on Breakfast: Kick off the school year with energizing meals.
- **April** – Be a Waste Warrior: Reduce waste and learn sustainability.
- **May** – Summer Fun: Enjoy seasonal favorites.

Supporting Materials

- Banners, signs, recipe cards
- Chef demos and classroom lessons
- Newsletters, videos, social media
- Interactive lessons and nutrition education

October

Seed to Table

A celebration of fresh, seasonal and local foods

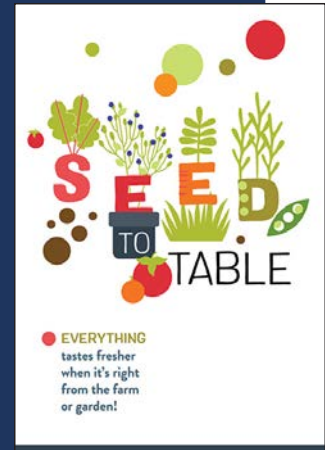

December

Spice It Up

Learn how global flavors season foods without salt



February

Smart Snacking

Create mini, balanced meals with “snack” foods



Seasonal Campaigns and Limited-Time Offers

We will continue to offer seasonal campaigns and a limited-time offer (LTO) program, refreshed each school year with thoughtfully chosen themes that align with current trends among school-aged children.

Each year features four unique themes, with recipes carefully selected by our chefs to ensure quality, student appeal and meeting all USDA meal component and nutrient requirements.

The program is designed to be easily implemented in the cafeteria and as a retail add-on with seasonal recipes, innovative new retail offerings from our beverage and snack partners, and tie-ins to our engagement programs, with these core campaign elements to drive student participation and enhance satisfaction and as your current partner, we will continue to deliver and evolve these elements to support your program's ongoing success:

- Trend-driven limited-time offer recipes for elementary and secondary menus.
- Promotional resource support for campaign tie-ins of our existing student programs.
- Retail drivers that align with or complement our campaigns.
- Themed marketing materials to promote LTO menu items and retail products.



Fun Days and Celebrations

We believe the cafeteria should be the happiest place in school. Our promotions calendar includes themed events and interactive experiences that make mealtime exciting and encourage students to explore new foods.

Example Celebration: Lucky Tray Day

Students win a prize if they find a “You win!” sticker under their tray.

- Elementary prizes: Fun stickers, colorful sunglasses, inspirational wristbands.
- Secondary prizes: Cookie or snack coupons, lip balm, hand sanitizer.

Lucky Tray Day can inspire better eating habits and increase participation by more than 20%.

Holiday Celebrations

We celebrate occasions like National Taco Day, Chinese New Year and Valentine's Day to create festive dining experiences.

Samplings and Tastings

Interactive stations introduce new products and seasonal offerings, helping boost visibility and interest in menu items.

Themed Events

- National School Lunch Week
- Pizza Day
- Lucky Tray Day
- Seasonal holidays

SMART SNACKING						FEBRUARY					
Monday	Tuesday	Wednesday	Thursday	Friday	Saturday	Monday	Tuesday	Wednesday	Thursday	Friday	Saturday

SEED						OCTOBER					
Monday	Tuesday	Wednesday	Thursday	Friday	Saturday	Monday	Tuesday	Wednesday	Thursday	Friday	Saturday

308

Example Promotional Calendars

Use of Promotions (Taste Tests, Theme Days, Student Engagement) – 3 points

To go with our promotions calendar, we have marketing materials advertising upcoming events and special fun days to get students excited about the cafeteria. Here are a number of examples of the different events we host. All of our marketing includes posters, flyers, menu templates, activities, games and more for each special event.

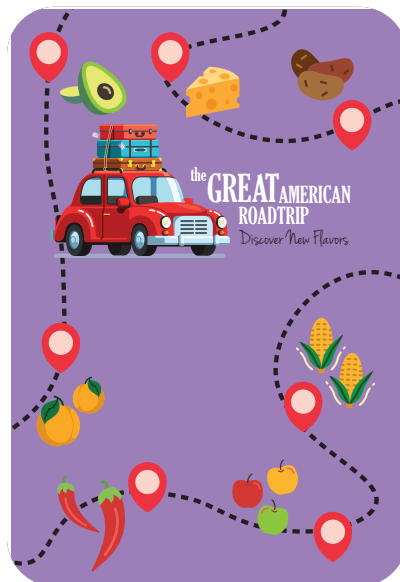
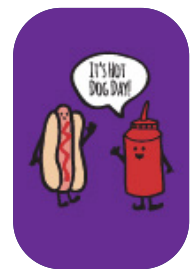
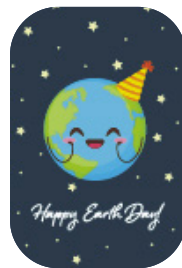

NUTRITION: GAME ON!

Nutrition education meets fun with Nutrition: Game On!

Introducing Nutrition: Game On!, our new, bold and high-energy nutrition education program designed exclusively for elementary students. More than a traditional lesson, it transforms healthy eating into an interactive, year-long adventure where curiosity, movement and imagination drive learning. Through monthly missions, students explore food, fuel and healthy habits in ways that feel fun, empowering and appropriate per the quick, gamified learning experiences Gen Alpha craves.

Program Overview

At the center of Nutrition: Game On! is a playful story led by two best friends: Dani, an energetic go-getter who kicks off each mission with a curious craving, and Leo, her thoughtful sidekick who loves solving puzzles and connecting the dots. Together, Dani, Leo and supporting characters guide students through themed missions that blend storytelling, movement, critical thinking and hands-on activities, making nutrition feel like a game worth playing.



Each month introduces a new mission focused on a specific nutrition concept, brought to life by a colorful cast of characters, including a friendly farmer, an inquisitive scientist, a creative chef, a grocery guide and a playful athlete. Every character plays a role in helping students understand where food comes from, how it fuels their bodies and how smart choices support active, healthy lives.



Bringing It to Life in the New Level Up Cafe

Level Up Cafe is Chartwells' newly reimagined elementary dining destination, designed to be more than a cafeteria. It is a vibrant, welcoming space where nutritious meals meet fun, engaging experiences every day.

Nutrition: Game On! comes to life in the cafe through:

- Bright overhead signage that sets the tone
- Large graphics and wall art that immerse students in the story
- Monthly visual updates, including character displays as missions progress

At the heart of the Level Up Cafe, Nutrition: Game On! transforms school meals into an opportunity to eat well, learn more and level up every day.



MOOD BOOST

Mood Boost is an innovative program that helps students understand the connection between what they eat and how they feel.

Developed in response to growing concerns about youth mental health, this program makes nutrition fun and relatable by focusing on six moods that kids can easily identify: Happy, Alert, Calm, Strong, Confident and Smart.

Program Overview

Purpose – Teach students that food impacts physical and emotional well-being.

Approach – Weekly tastings and menu items featuring mood-boosting ingredients.

Adaptability – Designed for elementary students but easily modified for middle school and high school with age-appropriate icons.

How It Works

- Students taste foods in the cafeteria or select menu items linked to specific moods.
- Menu items emphasize fruits, vegetables and exciting, delicious ingredients that support mental and physical health.
- Mood Boost recipes can be integrated into daily menus or featured as special sampling events.

Supporting Materials

- Characters – Fun Moodie monsters help younger students recognize and relate to different moods.
- Trading Cards – Each card highlights a Moodie character, key ingredients and recipes families can make at home.
- Fun Giveaways – Extend messaging beyond the cafeteria with take-home items such as stickers and wristbands to remind students how food can make them feel.
- Posters, signs and recipe cards.
- Chef demos and classroom lessons.

Kids today are more likely to report poor mental health compared to previous generations, according to the American Psychological Association. Mood Boost addresses this challenge by making healthy eating a positive, empowering experience.



Global Eats

Global Eats is an immersive engagement program that uses the power of food to connect students with diverse cultures and flavors.

This initiative transforms the cafeteria into a culinary adventure, allowing students to experience authentic dishes from around the world while learning about cultural heritage and global traditions.

Program Highlights

- Features cuisines from Mexico, Italy, India, China, Korea and the Caribbean.
- Encourages cultural appreciation and purposeful relationships with food.
- Includes educational videos, themed events and occasional school visits from celebrity chefs.
- Recognized as 2023 Best Management Company Concept for its innovative approach.

Celebrity Chef Partners

Our culinary team collaborates with renowned chefs to create authentic, on-trend recipes and educational content. These chefs (right) bring expertise, passion and star power to the program:



Student Choice is a secondary school engagement program that gives students a voice in shaping their cafeteria experience.

Today's students are savvy about food trends, and this program ensures menus reflect what they want most.

Program Highlights

Restaurant-Inspired Concepts: Students sample trending food options designed to mirror popular dining experiences.

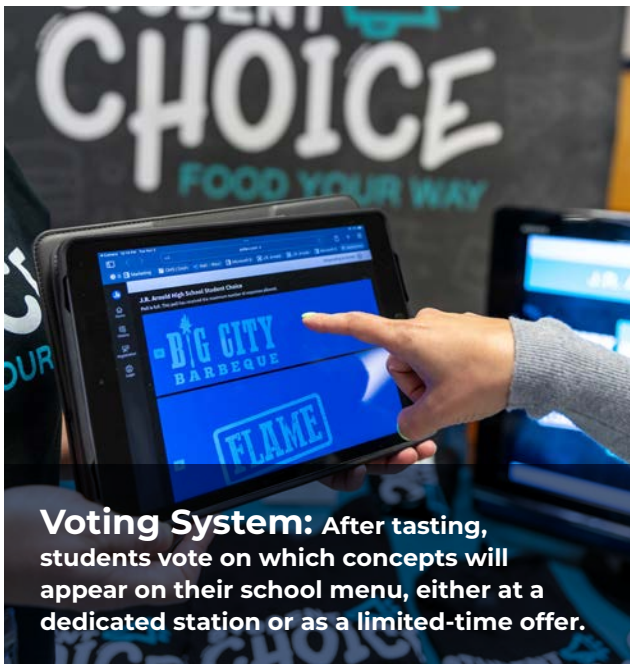

313



Operations and Facility Planning



Operations and Facility Planning – 6 points

Equipment Recommendations (New, Replacement or Optimization) – 3 points

Powerful Procurement Support for School Nutrition Programs



With over 40 years of experience, Chartwells has built a trusted legacy in sourcing high-quality kitchen equipment and supplies for school districts across the United States. Backed by the purchasing strength of Foodbuy, Chartwells delivers tailored procurement solutions that prioritize cost-efficiency, durability and regulatory compliance, helping schools meet student nutrition needs without overextending their budgets.

Together, Chartwells and Foodbuy unlock best-value pricing on a wide range of nonfood essentials, from heavy-duty kitchen equipment to everyday smallwares. This partnership ensures every cafeteria, whether large or small, is outfitted for operational success.

Equipment Built for K-12 Demands

Chartwells specializes in sourcing commercial-grade, high-volume equipment designed to withstand the rigors of daily school service. Common selections include:

- Combi ovens, steamers and tilt skillets for versatile cooking
- Hot and cold holding units to ensure food safety and service efficiency
- Utensils, sheet pans, scoops and storage containers for daily prep and portioning

Tailored Solutions for Every School Kitchen

Whether your site requires a warming-only kitchen, a full production setup or support for a satellite meal distribution model, Chartwells offers preset equipment packages designed to fit a variety of school configurations – simplifying the planning and procurement process.

Compliance, Sustainability & Savings

All equipment sourced through Chartwells meets USDA, NSLP and local health department standards. Chartwells also helps districts select energy-efficient, ENERGY STAR-rated models, supporting long-term sustainability goals and utility cost reductions.

Through Foodbuy's group purchasing power, schools benefit from deeply discounted pricing, manufacturer rebates and volume incentives – making the most of every dollar, especially when using limited funds from USDA Equipment Assistance grants or other capital allocations.

End-to-End Project & Life Cycle Support

Chartwells doesn't stop at sourcing. Their team also partners with districts on kitchen renovations and new construction, collaborating with foodservice directors, architects and contractors to ensure design and procurement align from Day 1.

Chartwells also supports equipment life cycle planning, helping districts map out priority replacements and better time capital investments to minimize disruptions and maximize value.

Flexible Purchasing Within District Guidelines

Understanding the complexity of public sector purchasing, Chartwells and Foodbuy work within existing district procurement policies, including Buy American requirements and local vendor preferences, to maintain compliance without sacrificing value.

Facility Layout/Design Aligned to Menu and Student Population – 3 points

Creating a welcoming, efficient dining space is essential for a positive student experience.

Our approach combines merchandising, signage, uniforms and design concepts to make the cafeteria feel modern, fun and easy to navigate.

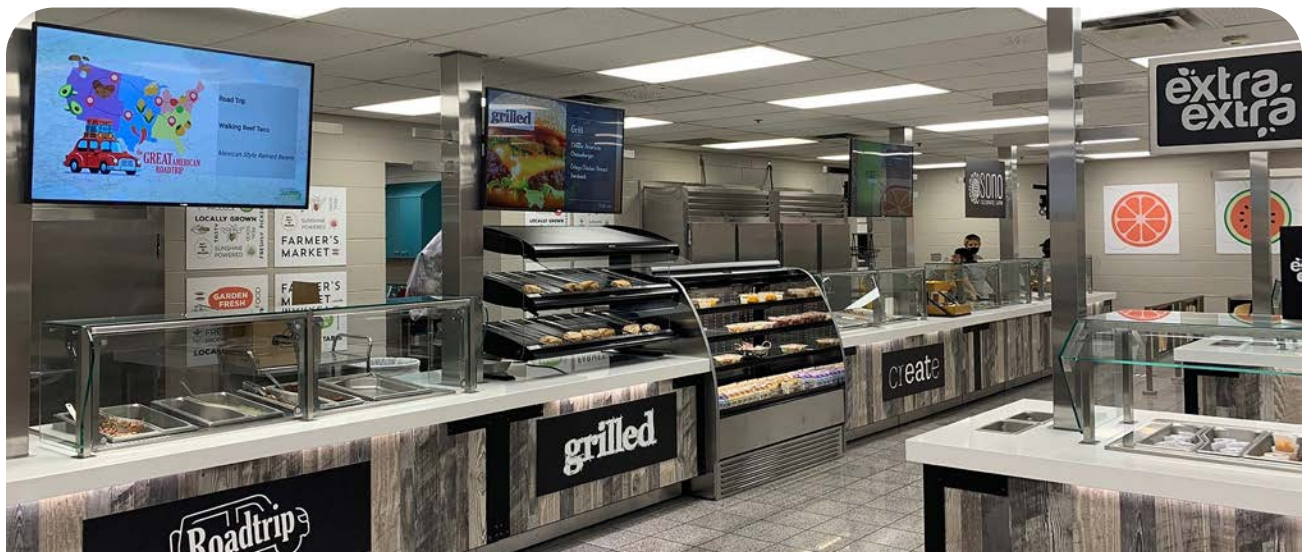

Merchandising and Presentation

We will continue to focus on making food look fresh, colorful and abundant while optimizing traffic flow and visibility.

- Displays highlight menu choices and seasonal items.
- Strategic layout improves throughput and promotes meal participation.

Signage

Clear, professional signage ensures students know where to find their favorite foods and stay informed about specials.

- Concept/Station Signs: Large overhead or countertop signs for easy identification.
- Digital Monitors: Customizable displays for specials, announcements and real-time menu data.
- Countertop Menus and POS Signs: Quick reference for identifying food items and daily specials.
- Promotional Materials: Posters, wall clings and themed graphics create a vibrant atmosphere.

Dress to Impress

Uniforms set the tone for professionalism while adding personality.

- Standard uniforms tailored to school culture.
- Fun options like program-specific and our signature "Fun Pun" T-shirts to bring smiles and create a friendly vibe.

Smallwares

Presentation Matters: Our smallwares options enhance food appeal and create a retail-like experience.

- Attractive displays, racks and merchandisers.
- Eye-catching fixtures and finishes for visual impact.



Nutrition and Student Wellness

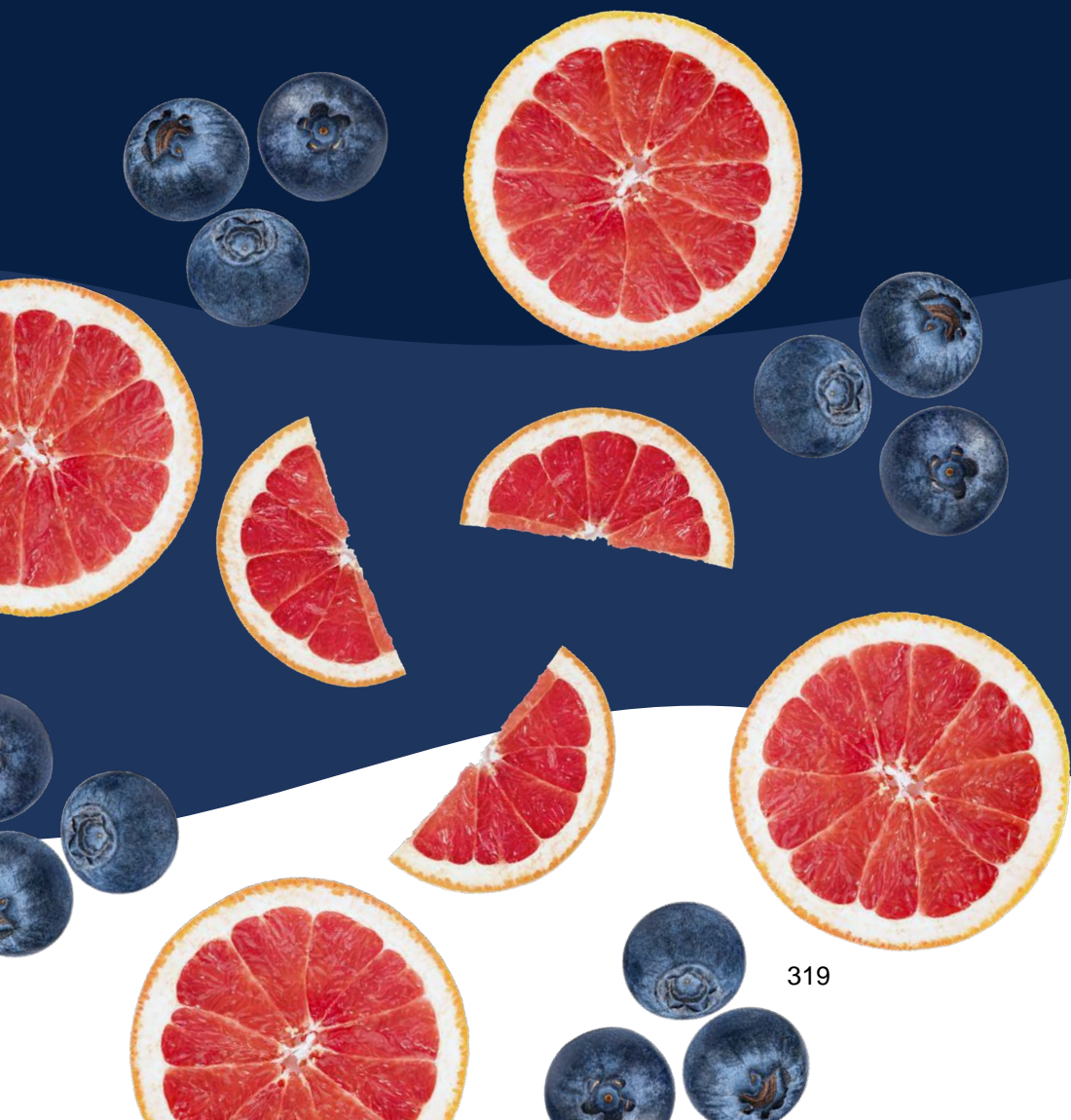

Nutrition and Student Wellness – 4 points

Your Partner in Industry Expertise





Discovery Kitchen

Discovery Kitchen, our flagship approach to nutrition education and school meal promotion, is designed to ignite each student's sense of adventure and discovery with engaging cooking demonstrations, tasting events and the menu itself. At the core of the program are exciting monthly themes that connect food, promotions and education.

As our partner, you can continue to expect a tailored Discovery Kitchen experience with events that vary in size and complexity based on your unique needs. You'll receive professionally designed promotional materials and the communication resources you need to get the word out to your school community.



Mood Boost

Traditional nutrition education programs often teach how food affects our physical health, but this award-winning program reflects emerging research on how our diet impacts our mental well-being. Mood Boost helps students connect what they eat with how they feel in a fun and engaging way.

Nutrition Education

Our nutrition education programs are built on the belief that food should be an adventure and that kids learn best through experiences. Our team of chefs and registered dietitians design groundbreaking, inspirational educational experiences that energize the cafe, the classroom, afterschool and summer programs, school gardens and community events.

We promote healthy foods like fruits, vegetables and whole grains through digital and print signage, as well as tasting events in the cafeteria. Students are encouraged to try new foods, such as brown rice or overnight oats and participate in fun activities like "guess the grains" or pressing their own corn tortillas. Our approach to nutrition education reflects our conviction that students should experience food as a fun adventure that expands their horizons while building lifelong healthy habits.

Scan here to hear more about our approach to nutrition education.

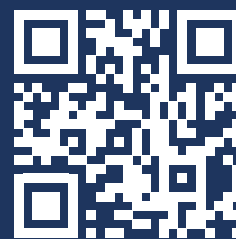

Performance Nutrition

power up

fueling performance

Power Up

We recognize many students – from those who play sports or compete in band to those who perform academically – are interested in how their diet impacts performance. That’s why we offer resources that encourage all students to eat healthily and be physically active. Our Power Up program has a variety of activities for the whole district. Through this program, students learn fun facts about fueling for performance – whether that’s on the field or in the classroom.

sports nutrition

EAT TO COMPETE

Sports Nutrition

If you’re looking to go above and beyond to give your high school athletes an edge, we’re also proud to offer our premier Sports Nutrition program. Our registered dietitians teach the fundamentals of nutrition and provide tips on how to eat to compete at a series of in-person education sessions for athletic teams and their coaches. Student-athletes learn how to make food choices that promote athletic performance, how to stay fueled up on game day and the value of proper hydration.

Each lesson includes fun, interactive tastings that showcase the entrees, snacks and drinks that are best before, during and after a competition. Athletes learn firsthand how to prepare simple, healthy foods at home with basic ingredients. Some of our Sports Nutrition partners have us prepare special meals to meet the high-performance needs of their student-athletes, and meals are timed to be available before or after practice to keep students fueled and focused.

We’ve seen great success with Sports Nutrition – surveys and testimonials from coaches and student-athletes reveal positive outcomes like increased energy, endurance, concentration, strength, confidence and overall fitness.



Enhancing Athletic Performance at North Reading School District

More than 50 male and 30 female athletes and their coaches from football, soccer, lacrosse, tennis, cheerleading and cross-country teams attended hourlong sessions with Registered Dietitian Laura Bantle at North Reading High School.

Laura shared valuable insights on macronutrient fundamentals, nutrition strategies for before, after and during a workout and hydration tips. She also debunked common misconceptions in high school athletics. During the sessions, students enjoyed a housemade lemon-lime sports drink and asked thoughtful questions, such as:

- “What should I eat before an 8 a.m. practice?”
- “What’s a good choice at a sub restaurant?”
- “How can I convey to my parents the significance of sports nutrition?”

Coaches received a list of suitable snacks for practice and halftime that were then shared with boosters to ensure all donated foods help optimize each student-athlete’s nutritional intake.



Scan here to
learn more about
Sports Nutrition.

15.4%

of children under age 18 are living with food insecurity in Michigan.

– Data from Feeding America's Map the Meal Gap study, 2023

Edible Arrangements a Hit with Elementary School Food Critics

The Chartwells team at Duval County Public Schools partnered with Edible Arrangements to serve students at 38 elementary schools participating in the Fresh Fruit and Vegetable Program. Each student received a bag of strawberries, cantaloupe, honeydew and their well-known flower-shaped pineapple.

Dietitians Breanna Petrucciani and Claire Jasinski taught fourth and fifth graders at two elementary schools about National Nutrition Month, the importance of eating nutritious foods and trying new foods.

Students tried each of the fruits in their snack bag and completed the Kids Food Critic Activity worksheet, which asked them to rate the visual appeal, smell, taste and texture of each. They also received handouts with tips for creating healthy snacks at home, encouraging them to pair fiber-containing carbohydrates such as fruits and vegetables with a protein-containing food to keep them feeling full and fueled throughout the day.

Students enjoyed it so much that the handouts were made available to all Duval County Public Schools participating in the Fresh Fruit and Vegetable Program so teachers could try these activities with their students during future FFVP sessions.

Ensuring Every Student Has Access to Nutritious Meals

School meals provide students with the nourishment they need to grow and succeed. Studies have found that students who eat breakfast at school are healthier and students who choose school lunch consume more high-quality, nutritious foods. With approximately 14.7 million children and adolescents facing obesity* and 12.5% of households with children experiencing food insecurity,** school meals are more essential than ever.

We work with our partners to offer the full spectrum of USDA nutrition programs and ensure every student can easily access these necessary opportunities. As experts on these offerings, we can help your district decide which programs will best serve your school community.

National School Breakfast and Lunch Programs

In addition to offering a variety of wholesome menu options each day, our teams will work with you to implement new serving models or programs to ensure all students can participate. Breakfast in the Classroom, Second Chance Breakfast and mobile carts can all help eliminate the obstacles that prevent students from eating breakfast.

Afterschool Snacks and At-Risk Afterschool Meals (Supper)

Busy students often need additional nutrition after the school day ends. Students who participate in afterschool meals have a higher consumption of important food groups than those who do not. Offering these meals can also increase interest in the educational and enrichment activities offered by your district.

Summer Foodservice Program and Seamless Summer Option

Summer feeding programs give families peace of mind, encourage students to participate in summer enrichment activities and ensure they continue to receive the health benefits school meals provide.

Fresh Fruit and Vegetable Program

Qualifying schools receive additional funding to purchase fresh produce to serve as a snack during the school day. The program offers a winning combination of the exposure, education and support needed to help students develop healthy habits that will last a lifetime.

*Source: CDC, National Health Statistics Reports, National Health and Nutrition Examination Survey 2017–March 2020

**Source: USDA, Economic Research Service, Household Food Security in the United States in 2021





Nutrition Education Materials Promoting Healthy Choices – 2 points

Build a Breakfast

Take at least 3 food items to create a breakfast

1. Select a 1/2 cup of Fruit or Vegetable (or both)
2. Pick a second serving of fruit, or some other foods like Whole Grains, Protein or a serving of Milk
3. Take a minimum of 3 food items

Meal Examples:

	+		= Meal		
	+		+		= Meal
	+		+		= Meal
	+		+		= Meal
	+		= Not a Meal (No fruit or vegetable)		

This institution is an equal opportunity provider.



Healthy Messages, Healthy Choices

At Chartwells K12, we believe it is not only our responsibility to feed students nutritious and delicious meals, but also educate them on how to make healthy choices in our cafes, at home and in the community.

We do this with healthy promotions and messaging throughout the dining experience. Examples include:

- Discovery Kitchen events
- Mood Boost characters
- Sports nutrition education
- Nutrislice marketing
- Fun food theme days – Celebrating healthy foods such as eggs, oatmeal and parfaits
- Point-of-sale signage
- Wellness tables
- Portion control guidance
- Introducing more fruits and vegetables – Through the Fresh Fruit and Vegetable Program, Michigan 10 Cents a Meal grant and nutrition education

HIP, HIP,
HOORAY!
IT'S OATMEAL DAY!



SMART SNACKING
Tasty bites to help you power through the day!



WHAT COMES WITH A MEAL

BREAKFAST	LUNCH
Whole grain entrée	Entrée
100% fruit juice	Fruit
oat/meat alternate	Vegetable
1% milk	Chocolate milk

STAY CALM AND EAT HUMMUS! MOOD BOOST TASTING:
Roasted Red Bell Pepper Hummus
Hummus is made from chickpeas, also known as garbanzo beans.

FOR A COMPLETE MEAL PLEASE COMBINE THE FULL NUTRITION BAR AND VIEW THE MEAL PICK-UP AND RETURNING BAR OVER THE DISTRICT MESSAGING CENTER ON THE FLOOR AND HOSTE Kiosk.

Collaborative Nutrition Education and Wellness Efforts

Chartwells offers nutrition education through our signature programs Discovery Kitchen, Mood Boost and Power Up.

In addition, we proudly work with our partners to cater to their unique needs of the students and local wellness goals.



Rethink Your Drink at Edina



Chartwells Resident Dietitian Alex Turnbull presented to 80 third-grade students at Cornelia Elementary on the topic of sugar-sweetened beverages. Throughout the presentation Alex discussed the daily recommendation for added sugar, showed examples of how much sugar was in popular sugar-sweetened beverages and discussed how many of these beverages exceed the daily recommendation. She also taught the students how to read nutrition fact labels and choose tasty beverages that limit or exclude added sugar.

Alex led an interactive activity where students worked in groups to measure out the amount of sugar in specific beverages. Not only was this an eye-opening opportunity for students to visually see how much sugar is in some of their favorite beverages, but it also incorporated a math component for students to measure and count.

Following the activity, students lined up at the front of the classroom to display how much sugar was in each beverage and share with the group a healthier alternative.

10 Cents a Meal Grant

10 Cents a Meal for Michigan's Kids and Farms is a state-funded program providing schools and early childhood education centers with match incentive funding up to \$0.10 per meal to purchase and serve Michigan-grown fruits, vegetables and legumes.

During the 2023-2024 SY, Chartwells secured over \$2,455,000 to bring more local fruits and vegetables to our school partners. Implementation of this grant helps expose students to more Michigan favorites such as fresh, crunchy apples and berries.



Nutrition Education Lessons

One of the greatest opportunities Chartwells K-12 has in our schools is to educate students about food and nutrition. This happens in all areas of the student's dining experience, including before and after meals, in the classroom and at home. Here are a few examples how we will bring nutrition education to School District of the City of Hazel Park students:

Mood Boost

Emerging research suggests that the food we eat can not only improve our physical health but can also positively impact our mental well-being. Chartwells helps students make this connection through its Mood Boost program and its respective Moodie characters: **Alert**, **Calm**, **Confident**, **Happy**, **Smart** and **Strong**.

This seven-week program will be implemented by Brenda Sapp at School District of the City of Hazel Park. An introduction lesson will be provided to elementary students during the first week of the program and be followed by weekly themed stories around each of the Moodie characters. Every week a new Moodie will be introduced through Mood Boost discovery videos that teachers can play in their classrooms or students can watch online at home. Each video will tell a story about a Moodie and how food can impact students' mental well-being.

Students will be able to make the connection from their classroom to the cafe as Mood Boost foods and recipes associated with each Moodie will be featured as part of the cafe menu. Additional pop-up and educational activities and games, with giveaways and prizes, will also be provided in cafeterias to bring the fun. Giveaways and prizes include Mood Boost swag such as key chains, drawstring bags, wristbands, sunglasses, lip balm, trading cards, and reusable straws and cups.



Menu Variety, Including Healthy Alternatives – 2 points

Nutritious, appealing menus made easy.

Our proprietary menu planning software simplifies the menu planning process for our operators. This powerful tool brings together our most popular recipes and empowers our teams to make smart menuing decisions that increase student satisfaction and participation throughout the year.



Built on Data. Designed for Taste.

MenuWorks, our menu management platform, puts more than 15,000 crave-worthy recipes at your fingertips, making it easy to plan menus that balance student appeal, nutrition and cost.

Customizable for Your Community

MenuWorks provides our culinary teams the flexibility to tailor menus based on local preferences, student feedback and cultural relevance. By featuring proven favorites alongside regional customization, the program supports stronger participation and a more inclusive dining experience.

Budget-Friendly and Participation

Our MenuWorks platform supports foodservice goals by delivering meals students enjoy while still meeting your budget targets.

Easy to Use. Built to Grow.

With user-friendly planning tools, MenuWorks reduces time spent in the office and gives foodservice staff more opportunities to connect with students and create positive dining experiences.

This program reflects our leadership team's commitment to continuous menu innovation, with resources that will keep evolving to enhance menu development, costing, forecasting and training for associates, ensuring School District of the City of Hazel Park continues to stay ahead of the curve.



327

Culinary Concepts

Leading the Way in Menu Innovation

Your middle and high school students can expect a retail feel in their cafeterias. We are pleased to offer innovative retail culinary concepts that offer a balance of traditional favorites and trending dishes.

2.mato

American Classics

Create

Grilled

Sono

Extra! Extra!

So Deli

Made to Melt

Revolution Noodle

Mac & Cheesyology

The Smoothie Station

Veg Out

Rush Hour

Butcher + Baker

Bok Choy

Big City Barbeque

Build Pizza by Design

Chaat House Indian

Flame

Market Fresh

The Roost

On the Go

Roadtrip

Traditional favorites and current, Italian-inspired dishes.



2.mato blends the flavors, styles and preferences of modern consumers with hints of tradition. Focusing on authentic Italian ingredients ranging from traditional to gourmet, 2.mato features classic Italian favorites and unexpected menu items that highlight fresh, local ingredients. The menu is designed with simplicity, quality, variety and portability in mind. 2.mato offers healthier alternatives while encouraging the use of local flavors and seasonal ingredients where available.



Get back to basics and serve up American comfort food.

AMERICAN CLASSICS

Homestyle cooking is beloved for its comforting, traditional flavors. This hearty cuisine combines regional and seasonal favorites, featuring recognizable dishes like jambalaya, Philly cheesesteaks, hot dogs, hamburgers, BBQ and sloppy joes. American Classics showcases the diverse nature of our nation's cuisine. Today, these iconic dishes often incorporate ingredients and flavors from around the world into regional staples. Nothing brings family, flavor and tradition to the table – or cafeteria – quite like American Classics.



328

create

A customizable culinary experience.

Create allows students to customize their selections as food is prepared right before their eyes, enhancing student satisfaction and creating a personal experience. Featuring signature recipes and flexible service, Create showcases the creativity and skill of our chefs, providing engagement and excitement.



grilled

Fast and hot handhelds, sandwiches and sides.

Grilled offers a fast-casual dining experience featuring basic burgers, chicken sandwiches and a variety of hot, handheld lunch and breakfast items. It simplifies building reimbursable meals by showcasing fruits and vegetables alongside main entrees. Grill stations highlight local produce and whole-grain breads while signature sandwiches, location-specific recipes and housemade specialty sauces add creativity and local flavor.



329

Celebrating Latin ingredients and cooking techniques.



At Sono, students can build their own tacos, burritos, rice bowls and tortas, choosing from an exciting array of flavorful toppings and sauces to create an authentic Latin-inspired dining experience. Latin America is a diverse region, encompassing North, Central and South America, as well as the Caribbean, with cuisines that vary greatly from one area to another. Typical ingredients include tortillas, peppers, corn and a range of spices and condiments like guacamole, salsa fresco and chimichurri. These distinct flavors define Latin American cuisine, yet each country adds its own unique touch.



Brimming with flavor, these fresh fruit and vegetable side dishes can accompany any menu item.



Extra! Extra! is a great way to maximize fruits and vegetables as part of your regular menu. Offering fruit and vegetable side dishes and finishing bars encourages students to build a complete meal while allowing them the independence to select their favorites. Where appropriate, hot side dish bars can be offered. This concept can be implemented as self-service or with preportioned servings and is appropriate for all grade levels.



**Downright
delicious sandwiches.**

**SO
DELI**

So Deli showcases a delightful selection of fresh, high-quality ingredients, including crisp produce, whole-grain artisanal breads, reduced-fat cheeses, lean roasted meats and our signature condiments. You'll find classic favorites like the Italian hero, turkey club and flavorful chicken and tuna wraps. So Deli offers the perfect blend of variety, freshness and seasonal ingredients with the level of customization your students crave and deserve.



**Noodles are
always a
good idea.**



Revolution Noodle was developed to respond to the guest demand for Asian cuisine. This concept is designed to be prepared exhibition-style, giving your students a fresh meal assembled to order. We utilize the freshest produce, specific noodles and, of course, housemade broths – the cornerstone of the cuisine.



Hot and melty!

made to
melt.
EVERYTHING CHEESE

Grilled, pressed or toasted cheese sandwiches are a staple on menus, but a significant trend shift has the gourmet grilled cheese appearing on plates at many upscale restaurants. Made to Melt takes this traditional American comfort food and introduces fresh, regionally influenced flavors to create custom sandwiches that are quick and delicious. Students can combine a variety of cheeses, artisanal breads, toppings and fillings in one extremely crave-worthy sandwich that's sure to please.



**Turn your
cafeteria into a
cheesy paradise.**

**MAC &
CHEESY
OLOGY**

Mac & Cheesyology delivers big flavor with a creative twist on classic mac and cheese. While traditional macaroni and cheese has roots in New England church suppers and Thomas Jefferson's return from Italy, this concept elevates the dish with reinvented recipes. Each serving features classic mac topped with a variety of proteins and vegetables for an exciting flavor experience.



330

Packed with protein, smoothies offer students chilled, fruity fun.



Wondering where to find the best smoothie in your area? Now it's in your cafeteria. Smoothies are a great way to boost sales throughout the day, and our recipes use real, wholesome milk or yogurt with fresh fruits and vegetables to deliver powerful nutrients that keep students (and staff) fueled all day. The concept is flexible enough to be a standalone station, an add-on to a current concept or coffee bar, or it can be served right from the line.



Enjoy a hearty breakfast all day long.



No matter what time it is, students will crave these delicious options whenever they want something guaranteed to satisfy. With today's hectic schedules and early morning starts, some lunch periods even take place in the morning. Many students aren't ready for traditional afternoon fare or don't have the opportunity to consistently enjoy a variety of breakfast foods.



A growing trend!



Plant-based meal options are here to stay, with vegan, vegetarian, flexitarian and plant-forward eating patterns becoming more popular across the nation. Veg Out embraces this trend by bringing fruit and vegetable-based dishes to the center of the plate.

While many students identify as vegetarian or vegan, others simply want to reduce their meat intake. A plant-forward diet isn't about eliminating food groups; it's about adding and enjoying more plants. With more than 20,000 edible plants on the planet, there are countless ways to create fresh, plant-based entrees.



331

Top-quality sliced meats, cheeses, artisanal breads and side salads.



This premium deli offering gives your students a wide array of daily specialty sandwiches, salads, wraps and customizable options. Students get to choose each part of their sandwich, including toppings, sides, freshly prepared condiments and spreads. B+B serves tried-and-true favorites alongside more adventurous flavors to keep students full and happy.



Bright colors and aromatics of sweet and spicy flavors.



Dishes inspired by Japanese, Chinese, Thai and Korean food cultures deliver a made-for-you menu focused on healthy, fresh ingredients. Bok Choy offers a globally inspired cuisine that's on-trend and gives students what they crave.



Delivering made-to-order, personal-sized pizzas with local flavor.



BUILD Pizza by Design is a fast, fresh and flavorful quick-serve concept based on artisan flatbreads, garden-fresh local produce, flavorful sauces, traditional cheeses and quality proteins. It's a fun experience that delivers mouth-watering flavors with speedy service and lets students build their own creation.



332

A taste of this country's best BBQ creations.



Whether you're in a big city or a small town, barbeque is a beloved classic with regional sauces offering a range of flavors. Eastern North Carolina uses a vinegar-based sauce, while Western North Carolina prefers a ketchup base. Kansas City BBQ is sweet, spicy and tangy, while Texas BBQ tends to be spicier and less sweet.

Big City BBQ starts with high-quality proteins like pulled pork, shredded turkey and roasted chicken, paired with a variety of regionally and globally inspired sauces to create sandwiches, wraps, bowls and other BBQ-inspired entrees.



Classic favorites with exciting flavors.



Flame offers classic student favorites like burgers and sandwiches alongside upscale options, unique toppings, limited-time offers and vegetarian items. Committed to freshness, the menu includes seasonal local produce, whole-grain bread and no artificially added trans fats. Daily offerings feature traditional burger toppings, specialty items and an array of housemade spreads and aioli. Flame allows students to fully customize their meals, creating their own signature sandwiches while enjoying innovative flavors that elevate the traditional burger experience.



A customizable salad experience.



Market Fresh highlights fresh fruits, seasonal produce and superfoods sourced from local farmers whenever possible. Designed as a fully customizable salad bar solution, Market Fresh enhances your dining program with an array of fresh vegetables, lean proteins, whole grains and housemade dressings, allowing students the freedom to create their ideal salad or select from a wide variety of signature options.



A true culinary experience featuring everything we love about chicken.



The Roost offers three staple chicken sandwiches every day – the original chicken sandwich, Nashville hot chicken sandwich and classic grilled chicken sandwich – along with chef-tested options for added variety. Featuring on-trend flavors like honey mustard BBQ, cilantro lime and teriyaki pineapple, these sandwiches provide the exciting flavors students expect from their favorite restaurants. Coupled with side salads, The Roost brings popular food trends to the cafeteria.



The solution to busy schedules.



Busy students and staff are looking for meals and snacks that are quick and flavorful, and your cafeteria can be well positioned to satisfy them. On the Go offers a diverse roster of salads, gourmet sandwiches and sides.



333

Experience this great country through the power of food.



Take your students on a journey through the quadrants of the U.S., where they will learn about local favorites and the geography that allows each region to produce certain foods for the entire country. Designed to spark curiosity about agriculture and cuisines around the country, Roadtrip is packed full of delicious recipes and fun activities for students of all ages.



Inspired by the regional flavors of India.



Chaat House offers vibrant, customizable dishes like bowls and wraps filled with flavorful curries, masalas and colorful vegetables. Chaat refers to Indian snack foods that blend sweet, sour and spicy flavors. Originally developed by Chartwells Higher Ed, Chaat House brings its bold, exciting flavors to K-12 schools with a menu crafted to appeal to Gen Z.



334



“I think the kids will be very excited with the appearance of the food, the taste of the food. Teachers at other schools have already been talking about how good the food smells when they come down the hall.”

– Jeff Murrie, Farm to School Coordinator, Florence 1 Schools



335



Employee Training and Development

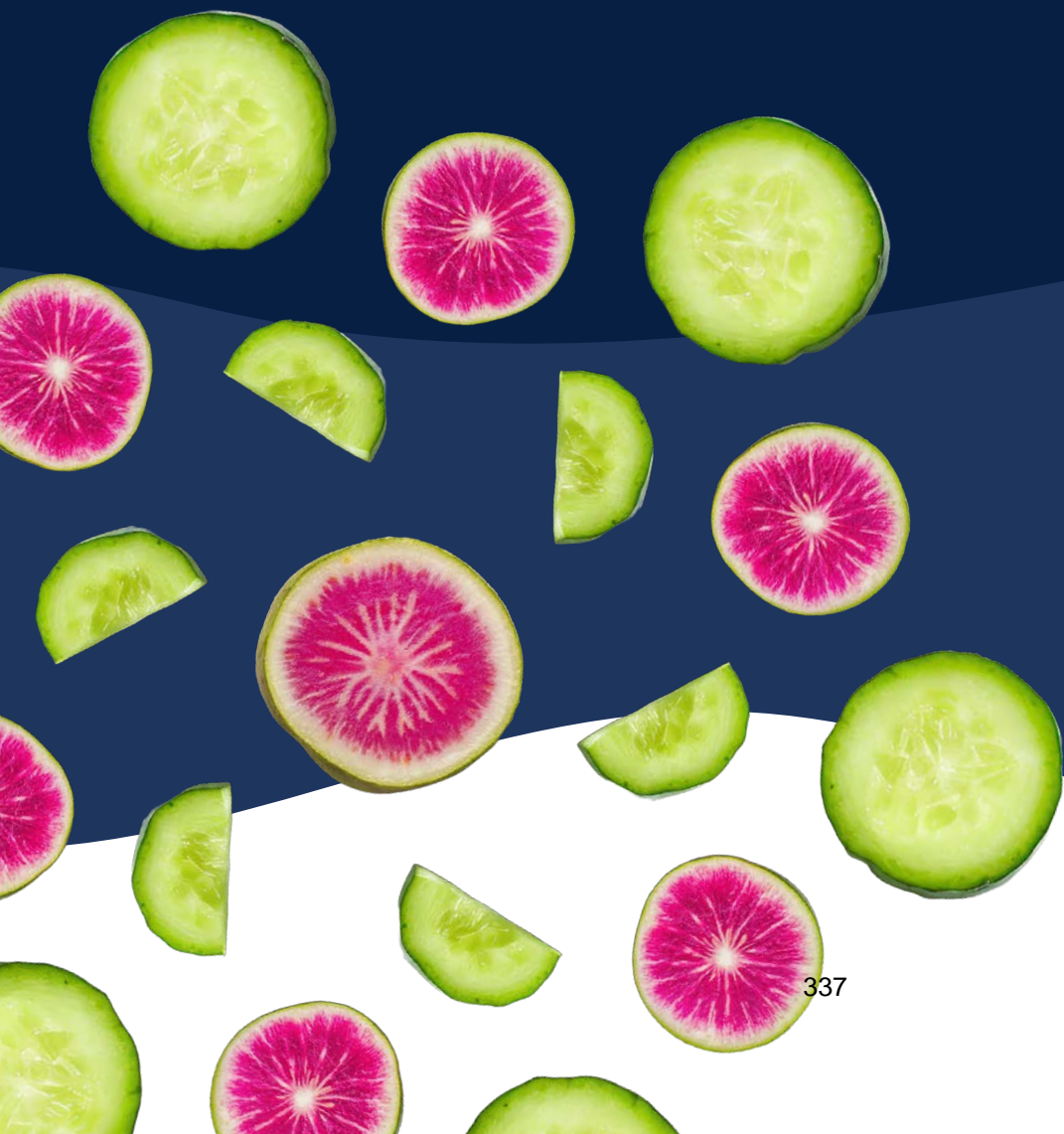

Employee Training and Development – 5 points

Empowering people and elevating performance.

Happy associates are the foundation of a successful foodservice program. Their passion for serving happy, healthy meals drives our mission. Chartwells always strives to be an “employer of choice,” fostering an inclusive, safe and energizing workplace where people feel inspired to build long-term careers.

Benefits That Matter	
	<p>Competitive wrap-around benefits such as same-day pay and family coverage help attract and retain top talent across the program.</p> <ul style="list-style-type: none"> · Honor current hours and roles · Benefits for spouses and families · Retention and transition incentives
Growth and Recognition	
	<p>Personal and professional development opportunities help associates build skills, confidence and satisfaction. Engagement and recognition are key to long-term retention.</p> <ul style="list-style-type: none"> · Training programs for career advancement · Recognition initiatives to celebrate achievements · Inclusive work environments
Training for Excellence	
 <p>Chartwells K12 Culinary Masterclass</p>	<p>Chartwells invests in ongoing training and development, ensuring every team member is equipped to deliver exceptional service and results.</p> <ul style="list-style-type: none"> · Comprehensive onboarding · Continuous learning opportunities · Supportive leadership
Celebrating Our People	
	<p>We celebrate associates who go above and beyond in living our values and supporting the mission to ensure students leave the cafeteria happier and healthier than when they came in.</p> <ul style="list-style-type: none"> · Monthly local recognition · Quarterly regional recognition opportunities · Appreciation that drives associate engagement

Bring the Best Onboard

We know open positions can strain school teams, impacting morale and meal quality. Continuing to partner with Chartwells means tapping into a proven, strategic approach to recruitment. Our dedicated recruiters leverage innovative technology to identify top talent quickly, ensuring a smooth, efficient hiring process at every level.

Our Innovative Recruitment Technology

In today's digital age, technology is the backbone of effective talent acquisition. From AI-powered sourcing tools to automated interview scheduling, our technology suite is designed to optimize every stage of the recruitment life cycle, delivering faster and smarter hiring solutions.

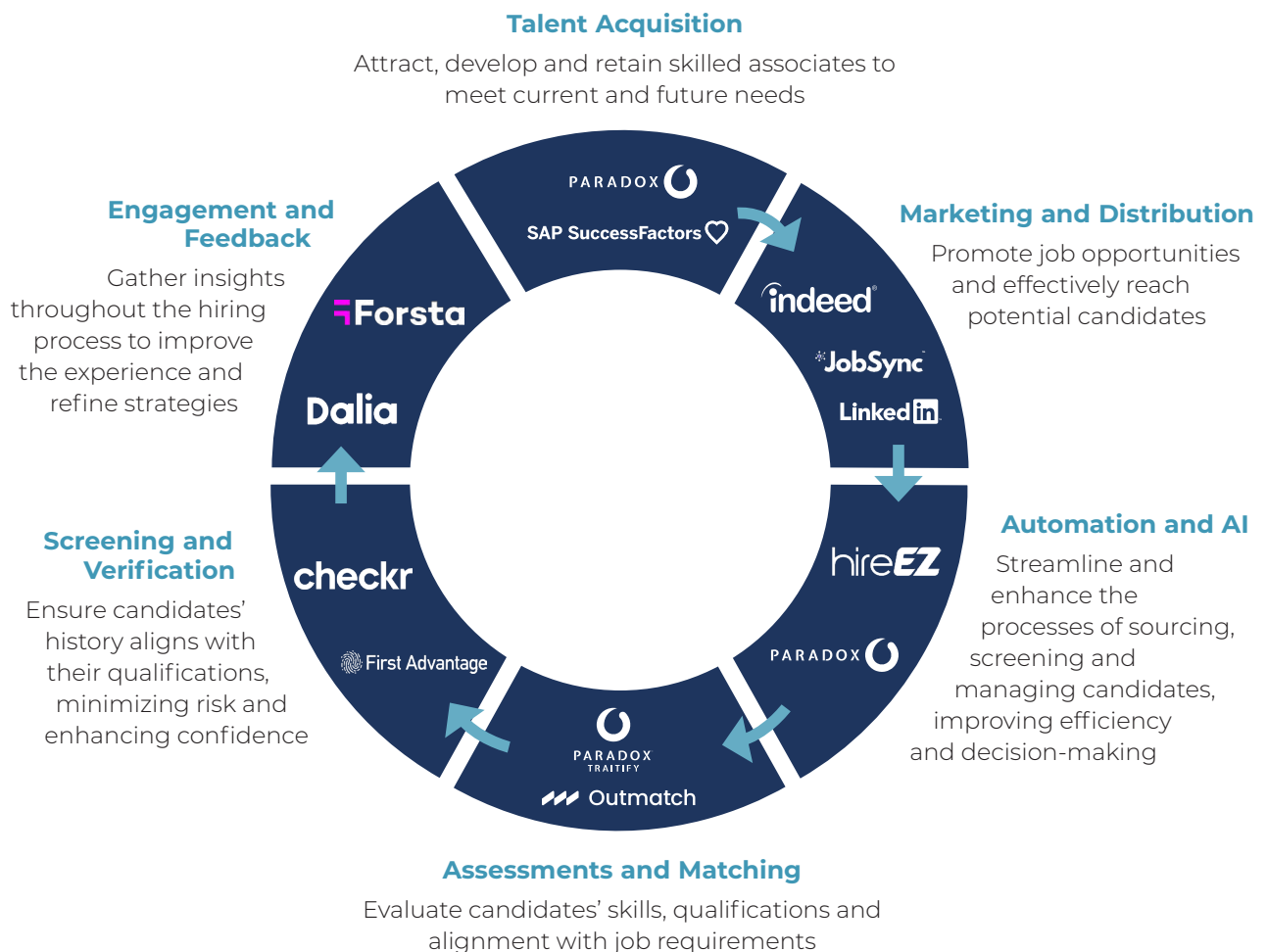

Develop Talent for Tomorrow

We succeed when our people succeed. That's why we invest in every associate, providing support, training and empowerment to help them reach their full potential.

All foodservice associates play a vital role in shaping the dining experience and, ultimately, in supporting the education of the students we serve. To ensure their continued growth, our corporate and regional teams continue to work closely with each account to deliver ongoing training and professional development for directors of dining services and their teams.

Every associate completes an annual training plan, with special focus on new team members through personalized onboarding and hands-on learning alongside experienced foodservice professionals.



Onboarding

Happy U: Salaried Associates

Happy U is our onboarding program for new salaried associates, designed to make the first 60 days welcoming and productive. Associates connect with experts across culinary, nutrition, marketing, finance, safety and HR, gaining a broad understanding of our operations and culture.

- Live sessions and interactive e-learning build leadership and teamwork skills.
- Directors of dining services and salaried staff in culinary, marketing and nutrition participate.
- Advanced training is available for select roles like Nutrition Essentials, Culinary Essentials and Financial Essentials.

Happy U Survey Results

Happy U was a welcoming experience



Satisfied with the Happy U experience



Happy U was a valuable learning experience





Back-to-School Training

Back-to-school training delivers concise content on nutrition standards, culinary techniques, safety and creating positive experiences for students. Your director of dining services will continue to lead these sessions, supported by:

- Live train-the-trainer sessions.
- Printed materials and customizable presentations.
- Tools available in English, Spanish and Haitian Creole.

Training topics include:

- Financial – Inventory, cost control, cash handling.
- Safety and Food Handling – HACCP, ServSafe, quality assurance.
- Nutrition and Culinary – Menu development, local produce, USDA regulations.
- Marketing and Merchandising – Discovery Kitchen, food presentation, customer service.

Happy Cafeterias Start With You...

Happy
Smile and give a friendly welcome (use their name!)
Stay positive under all situations.
Thank them for choosing to eat what we're serving up!

Respected
Listen to what is being said and how it is said.
Be polite to others in social relationships situations.
Follow-through on promises you make.

Cared for
Ask what you can do to help.
Be helpful to kids who struggle.
Encourage with positive words.

List 3 ways you can make your cafeteria a **HAPPY** place!

- _____
- _____
- _____

National School Lunch Program (NSLP)

There are **5 components** that must be offered at lunch

Meats /Meat alternates Grains Vegetables Fruits Milk

Can you wear these shoes to work?

❌ This style is not slip-resistant

❌ Covers the entire foot, but not slip-resistant

✅ Covers entire foot, good tread, and slip-resistant

BACK to SCHOOL TRAINING

Back-to-School Facilitator's Guide

For:
Directors of Dining Services (DDSs)
Resident District Managers (RDMs)

chartwells
POWERED BY OPERATIX

Workbook

The Back-to-School Workbook allows foodservice associates to interact with and capture key pieces of information of the presentation to use throughout the school year.

Back-to-School Presentation

Our customizable back-to-school presentation allows for directors of dining services to modify content based on district-specific information while providing teams with clear and concise content.

Facilitator's Guide

This resource guides directors on details to consider, timelines to follow, customizable agendas based on district needs, additional training topics and ideas on how to bring fun into the presentation.

Keep Great People Thriving

We're proud of our nearly 70% frontline associate retention rate, with turnover that is more than 2.5 times lower than the industry average.

We foster connection and minimize turnover through recognition programs, leadership networks and targeted engagement efforts. We keep doing this through:

- Recognition and engagement.
- Skill development and career advancement.
- An inclusive workplace where every associate can bring their whole self to work.

Leadership Legacy Network and Veterans Network support career growth and retention as well, ensuring the talents and passions of our associates are supported and developed.



chartwells
CHEERS

Celebration and Appreciation

We celebrate associates who bring our values to life in cafeterias and communities nationwide. Through the Cheers program, individuals and teams are recognized monthly for going above and beyond to support our mission of making students happier and healthier. Recognized employees are more engaged: 87% of those who feel appreciated are less likely to leave, according to Gallup.

Happy Highlights is our biweekly, one-page update that keeps hourly associates informed with key dates, reminders, resources, and recognition, making it easy to keep teams connected and engaged across schools.

December 1 - December 12

Winter Weather Reminder for Slip-Resistant Shoes

Please remember to keep your slip-resistant shoes out of the ice and snow! Be sure to either wear other boots/shoes and then change into slip-resistant shoes once you're indoors, or Shoes for Crews offers YakTrax, K-1 cleats, and other snow/ice protectors. K-1 cleats have a slip-resistant side and a snow/ice traction side, great for anyone frequently going between school buildings. Scan or click the QR code to order!



People & Culture

Celebrating Native American Heritage Month

Last month, our team at Charho Regional School District in Rhode Island held its second annual Indigenous People Brunch. This special event was a collaborative effort between the Narragansett Tribe and the Tomaquag Museum, bringing together over 55 participants to celebrate and honor Indigenous culture.

Guests enjoyed a traditional Narragansett-inspired menu featuring Narragansett Succotash, Blueberry Wojapi, Turkey Pozole, and more. All high school students had the opportunity to enjoy the meal at lunch, allowing the specially invited guests and the broader school community to share in the experience.

Scan or click the QR code to see photos and more of what's happening in our schools on our Chartwells Facebook page!



National School Lunch Hero Day, reflects on the dedication of our 18,000-plus associates and thanking those who serve up happy and healthy every day.



342

Food Safety and Sanitation Training – 2 points

Safeguarding every bite, supporting every student.



Policy Advisory Group Experts

PAGE brings together experts in nutrition, operations, legal and communications to keep your foodservice program compliant and efficient. Their guidance ensures every meal meets the highest standards for student well-being.

Rigorous food safety adherence

Associates follow strict sanitation and health and safety procedures to keep students and staff safe. Procedures include daily quality check and temperature logs to ensure every meal is safe.

Ongoing allergen protocol

All associates are FARECheck trained. This provides a standardized training protocol to reduce the adverse risk of any allergic reactions.

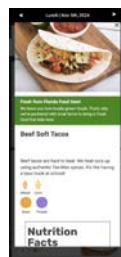

USDA compliance led by passionate dietitians

Registered dietitians monitor regulatory changes and guide your program to meet all USDA requirements, keeping menus compliant and up to date.

Easy access to nutrition and allergen info via Nutrislice

The Nutrislice app lets families and staff quickly view nutrition details and filter for allergens, supporting informed meal choices.

Daily quality checks and ongoing staff training

Associates receive regular training on food safety and compliance, reinforced by daily spot-checks and documentation for consistent excellence.

343

STOP. THINK. ACT.

SAFETY

Food Safety

We will continue to never compromise on the health and safety of our partners. To keep your students healthy, we take our responsibility for quality, food safety, sanitation and HACCP very seriously. We are also committed to making sure every school we operate is always in full compliance with regulatory requirements. With quality assurance spot-checks, printed daily menus and temperature logs with service times, School District of the City of Hazel Park can continue relying on our verification process and the level of detail in our information recording.

Food Safety for Schools Guide

The Food Safety for Schools Guide (FSSG) serves as the foundation of our food safety system. It is used for food safety, sanitation and HACCP training in every school and contains useful information for directors, school supervisors and food handlers, including:

- Separate sections for each topic (e.g., proper chemical handling, food storage practices) and each critical control point in our HACCP plan.
- All forms and logs needed to document our processes.
- Informational handouts for use during training.
- Guidance for supervisors on managing each topic and food safety system.
- An outline of our plan for compliance with USDA HACCP requirements.
- A section with guidance for schools that produce and transport food or receive prepared food.

The companion to this guide is our Food Safety Signage, which features:

- Signs to remind food handlers of safety standards and procedures.
- Visual aids for training.
- Instructions for each critical control point in our HACCP plan.
- Food safety reminders for students at service stations.

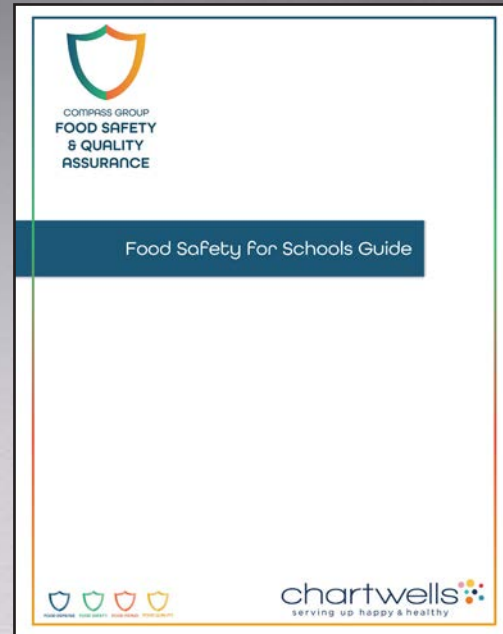

Management Training

All directors, chefs and supervisors are to maintain ServSafe certification at all times, regardless of local health department requirements. While the National Restaurant Association – provider of the premier food safety certification course in the nation – requires recertification every five years, Chartwells requires recertification every three years so managers are always up to date on the latest advancements in food safety.

Hourly Food Handler Training

Supervisors use our Twenty-Four 5-Minute Training Topics Worksheet from the Food Safety for Schools Guide to train our frontline associates. Supervisors also conduct a training on one topic in the guide each week, reinforcing and refining systems as they go.

USDA HACCP Compliance

Detailed below are the seven steps identified by the USDA for a HACCP-compliant food safety system along with the Chartwells plan that meets or exceeds each requirement.



<p>Step 1 <i>Conduct a hazard analysis.</i></p>	<p>Chartwells requires a quarterly Food Safety for Schools Inspection to be completed for each school.</p>
<p>Step 2 <i>Determine the critical control points. Develop and implement standard operating procedures.</i></p>	<p>Our sanitation standard operating procedures (SSOP) and standard operating procedures (SOP) are included in our Food Safety for Schools Guide (FSSG). Supporting signage is posted in all schools, and training topic worksheets help train and implement procedures.</p>
<p>Step 3 <i>Establish critical limits. Identification and written documentation per the Process Approach to HACCP.</i></p>	<p>Chartwells Food Safety System identifies four food process flows in our HACCP plan, one more than the USDA model. Menu HACCP worksheets are in the FSSG and are completed and retained by each school. HACCP flowcharts for each of the processes are also in the FSSG.</p>
<p>Step 4 <i>Establish monitoring procedures.</i></p>	<p>Monitoring procedures are established and documented for each critical control point within the FSSG and specified on our posted HACCP signage.</p>
<p>Step 5 <i>Establish corrective actions.</i></p>	<p>Corrective actions are established and documented in the FSSG for each critical control point. They are specified on our HACCP signage and identified on each log.</p>
<p>Step 6 <i>Establish recordkeeping and documentation practices.</i></p>	<p>Master copies of HACCP logs are in the FSSG. Completed records are retained in each school per the records retention schedule.</p>
<p>Step 7 <i>Establish verification procedures.</i></p>	<p>Each school is regularly inspected for compliance with our Food Safety for Schools program, including observations of food handling associates in-service. Completed HACCP logs are reviewed and approved by management.</p>

Food Safety/HACCP Customization and Planning Guide

An effective HACCP program must be customized to the unique elements of the school where it is used. Our planning guide helps managers identify specific processes based on the school's menu, equipment, staffing level and service style. This guide assists managers in identifying:

Who is assigned to each task

Where tools should be stored

When and where tasks are to be completed

How tasks should be done

Menu HACCP Worksheets

Managers document the process for each unique menu item served at each school on the Menu HACCP worksheets. School-specific procedures and controls are also documented here, and completed worksheets are used for procedure monitoring and training.

Inventory Storage

When considering storage, our first priority is food safety. Chartwells follows all food safety guidelines as outlined in federal, state and local regulations. We work with our partners to address any facility issues, ensuring food is securely stored and safe to use.

- The on-site supervisor manages product flow and ensures all food safety practices are followed. They also review all purchases and compare them to on-hand inventory to ensure optimal utilization of USDA foods and prevent overstocking at any school location.
- USDA and DoD foods are always utilized first – before purchased foods – to optimize use of commodities.
- All products are rotated on a FIFO – first in, first out – basis to ensure products flow through in the order received.
- Audits are performed at each school throughout the year to ensure food safety and accuracy.
- Inventory for purchased foods is taken weekly on Wednesdays after service and the last day of the month for USDA and DoD foods.
- Inventory is counted in the warehouse and at every school location; reports are submitted to the compliance coordinator monthly.

Foodborne Illness and Public Health

Our dedicated quality assurance department monitors emerging concerns, trends and potential risks to food safety and public health every day. These risks might include recalled food and consumer products, foodborne illness outbreaks and communicable diseases in the U.S. and internationally. Due to the scale of our operations and geographical distribution, We will continue to closely track our response to potential health issues through our Crisis Management Hotline. This hotline is toll-free and monitored around the clock, and once a call is received, the team immediately assigns appropriate experts to support the district.

The QA department follows the investigation guidelines outlined by the International Association of Food Protection, and in the case of foodborne illness, the vice president of quality assurance coordinates an investigation of the complaints. As part of our larger public health responsibility, local health departments are often involved as well.

We will continue to consistently communicate with our teams regarding potential public health risks. We provide educational information and actionable measures to prevent the spread of disease and ensure safe environments for working and dining. In recent years, we have provided information regarding COVID-19, norovirus, Ebola, enterovirus and avian influenza.



346

Creating a Safe Place to Learn and Work

From working closely together during our partnership, we know safety is a top priority. We take safety seriously, and we'll collaborate with you to find the best solutions for your students, staff and district.

Student Safety

A safety committee comprised of your director of dining services and five associates will continue to have regular meetings and perform audits. A regional and area safety coordinator will continue to be part of your safety team. Safety topics are communicated weekly, and we hold regular sessions to reinforce safe practices and coach associates. They'll learn how to interpret and assess risks and manage situations as they arise. Daily safety huddles, individual job safety talks and monthly safety meetings all contribute to the prevention of unsafe situations during service and preparation.

Associate Safety

We've developed a comprehensive health and safety platform, a corporate health and safety team and our own safety standards that exceed legislation. It is important we create a culture of safety to minimize the risk of workplace injuries. Your local team will continue to:

- Be accountable for all matters relating to health and safety for the associates they supervise directly and/or indirectly.
- Preserve transfer of knowledge of duties and obligations under all relevant health and safety legislation.
- Ensure associates use personal protective equipment as prescribed and follow all safety procedures and practices.
- Provide training for use of equipment, safe work practices and procedures and handling of hazardous materials.
- Take every reasonable precaution to protect associates.



District Safety

Chartwells will continue to adhere to School District of the City of Hazel Park's district- and site-specific procedures to maintain the integrity of buildings, vehicles, property and facilities. We will:

- Participate in safety drills.
- Follow crisis procedures.
- Ensure work areas are free from debris to prevent accidents.
- Keep loading docks cleared.
- Maintain security in areas that our associates access.
- Safeguard doors to prevent entry without authorization.



*American Classics
Cornbread and Chili*

Work Place Safety Training – 3 points

Ensuring the safety of school foodservice personnel is paramount to maintaining a healthy and productive work environment. In a busy kitchen setting, employees are often exposed to various hazards, including lifting heavy objects, bending frequently and using sharp equipment for cutting and slicing. Chartwells provides comprehensive guidelines and training to mitigate risks associated with these tasks and promotes a culture of safety within School District of the City of Hazel Park's foodservice facilities.

Lifting Safety

Lifting heavy objects incorrectly can lead to strains, sprains and other musculoskeletal injuries. Chartwells trains staff to follow these guidelines to ensure safe lifting practices:

- Assess the weight of the object before lifting. If it's too heavy, ask for assistance.
- Bend at the knees, not at the waist, to lift objects from the ground.
- Keep the object close to your body while lifting.
- Avoid twisting while carrying a heavy load.
- Use lifting aids such as dollies or carts for transporting heavy objects whenever possible.

Bending Safety

Frequent bending and stooping can strain the back and lead to discomfort or injury over time:

- When bending down, squat with your knees rather than bending at the waist.
- Use adjustable work surfaces to minimize the need for bending.
- Store frequently used items at waist level to minimize bending and reaching.

Cutting and Slicing Safety

Working with knives and slicers requires careful attention to prevent cuts and lacerations. Chartwells trains staff to follow these safety precautions when handling sharp objects:

- Always use sharp knives, as dull knives are more likely to slip and cause accidents.
- Keep knives and slicers clean and dry to maintain a firm grip.
- Use cutting boards made of nonslip material to stabilize food items while cutting.
- Pay attention to where your fingers are positioned, keeping them away from the path of the blade. PPE cutting glove is essential to safety.
- When not in use, store knives in designated racks to prevent accidental contact.

General Safety Tips

In addition to the specific guidelines outlined above, Chartwells' staff follows these general safety tips to promote a safe working environment:

- Wear appropriate personal protective equipment (PPE) such as nonslip shoes, cut-resistant gloves and aprons.
- Attend regular safety training sessions to stay informed about potential hazards and safe work practices.
- Report any safety concerns or hazards to your supervisor immediately.
- Keep work areas clean and free of clutter to reduce the risk of slips, trips and falls.

Chartwells encourages open communication among team members regarding safety issues and best practices. Chartwells culture of safety incorporates safety practices into daily routines to minimize the risk of accidents and injuries. Safety is everyone's responsibility and prioritizing it ensures a healthy and productive work environment for the team.



THE GOLDEN RULES OF SAFETY



SAFE LIFTING

Never lift more than you can comfortably handle. Lift with your legs, not your back, and use a buddy lift and/or carts when handling heavy items.



SLIP & FALL SAFETY

All team members, including managers and chefs, must wear slip resistant shoes. Overshoe covers must be worn by temporary associates or other non-employees in kitchen areas.



CUT SAFETY

When using or cleaning a knife, mandolin, peeler or anything sharp, wearing cut resistant gloves is mandatory.



CLEANING

Clean as you go and quickly remove spills and floor hazards.



AVOIDING BURNS

Only use oven mitts, fryer or steamer gloves to grasp hot items. Towels, aprons or other items are not safe.



PPE

Wearing personal protective equipment (chemical gloves, goggles, face shields, vinyl aprons) is mandatory when working with chemicals and cleaning.



SITUATIONAL AWARENESS

Always be aware of your surroundings and provide safe distance with other team members working close by.



DON'T RUSH

Complete all tasks in an organized, controlled, and efficient manner.

ALL INJURIES INCLUDING MINOR ONES MUST BE REPORTED TO YOUR SUPERVISOR.

Safety Examples



YOUR HOME WINTER STORM SURVIVAL CHECKLIST

SAFETY FIRST

- FLASHLIGHT
- BATTERIES
- RADIO
- FIRST AID KIT
- EXTRA BLANKETS
- BASIC TOILETRIES
- 7-DAY SUPPLY OF MEDICATIONS
- COPIES OF PERSONAL DOCUMENTS
- SPACE HEATER
- BACKUP POWER GENERATOR

STOCK THE KITCHEN

- 3-DAY SUPPLY OF NON-PERISHABLE FOOD
- 3-DAY SUPPLY OF WATER
- NON-ELECTRIC CAN OPENER
- MATCHES
- COOLER FILLED WITH ICE
- PET FOOD AND SUPPLIES
- BABY FOOD AND SUPPLIES

GOOD HOUSEKEEPING



Cleanliness Program

TEAM CLEAN UP

The Take 5 Cleanliness Program is a time-based cleaning schedule which can be implemented at specific times, whereby all kitchen staff engage in small, predetermined clean-up procedures. This allows managers to provide quick and effective cleaning opportunities for their staff throughout the day. The program will help reduce the amount of food, liquid, debris and other slip, trip and fall hazards which otherwise may not have been identified and corrected during busy production times.

Even though the "clean as you go" policy has been in effect over the past few years, it has become apparent that this policy is not providing the expected outcome, as the number of slip, trip and fall incidents over spilled water, oils, greases, food, boxes and other kitchen materials have increased, resulting in costly workers compensation bills. It is inevitable that a new approach to kitchen cleanliness must be enacted.

Take 5 activities should be done with an "eyes down" approach. Since most slip, trip and fall incidents happen as a result of unseen hazards on the floor, this is where associates should focus their efforts.

While each operation is free to implement a Take 5 cleaning regimen that best fits into their production schedule, the success of this program ties directly to consistent and routine application across the unit.

Example:

During the last 5 minutes of every hour, kitchen associates take part in a quick 5 minute clean-up by removing dropped food, spilled liquids, packaging materials, and other slip, trip and fall hazards from their immediate work area.

Frequent Take 5 sessions will deliver better results, but the minimum acceptable number of clean-up opportunities is **THREE**, evenly spaced throughout the day

TAKE 5 ACTIVITIES:

- + Pick up dropped food items
- + Sweep cluttered areas
- + Mop wet/greasy areas
- + Setting up wet floor signs as needed
- + Remove cardboard boxes and other packaging material from aisles and work areas
- + Move empty pallets to proper storage areas
- + Ensure approved slip-resistant matting is in-place in high hazard areas

NOTE: Take 5 is not designed to replace daily clean-up procedures already in use at an operation. It is intended to supplement and strengthen existing "Clean As You Go" procedures.

Safety Minders

Lessons Learned From Recent Incidents

*Return Home in the Same Condition
You Arrived!*



Safe Walking in Snow, Ice and Rain Conditions

Walking to and from parking lots during the winter requires special attention to avoid slipping and falling! **In cold weather, approach with caution and assume that all wet, dark areas on pavement are slippery and icy**

- ❖ Wear shoes or boots that provide traction
- ❖ Use special care exiting vehicles – use the vehicle for support
- ❖ Walk in designated walkways; look ahead when you walk
- ❖ **Point your feet out slightly like a penguin!** Spreading your feet out slightly while walking on ice increases your center of gravity.
- ❖ Bend slightly and walk flat footed with your center of gravity directly over the feet as much as possible
- ❖ Extend your arms out to your sides to maintain balance
- ❖ Keep your hands out of your pockets! You can break your fall with your hands free if you do start to slip
- ❖ Watch where you are stepping and**GO S-L-O-W-L-Y!**
- ❖ Take short steps or shuffle for stability
- ❖ Wear a heavy bulky coat that will cushion you if you fall
- ❖ Try avoid landing on your knees, wrist or spine. Try to fall on a fleshy part of your body, such as your side
- ❖ Try to relax your muscles if you fall. You'll injure yourself less if you are relaxed



A young child with curly hair is shown eating a red and yellow apple. The child is wearing a patterned shirt. The image has a teal overlay at the bottom. The text "Management Support and Accessibility" is written in white on the teal background.

Management Support and Accessibility



Management Support and Accessibility – 3 points

CONFIDENTIAL

ANN SMITH

Area Director



Qualifications

As a Chartwells senior management team member, Ann is the area director responsible for parts of southeast Michigan. She began her career in the restaurant business during high school and joined the Chartwells team in 2002 as the director of dining services at Perry and Morrice area schools. In 2005, Ann was promoted to director of dining services at Holly Area Schools, then promoted to area director in 2007. Ann has extensive knowledge working with both union and non-union hourly associates and has been on negotiating teams.

Ann attended Delta College and has 50 years of foodservice experience. She has been recognized as one of the top 15% performers in North America and, in 2007, was named Salaried Associate of the Year for the Great Lakes Region. A current member of School Nutrition Association, Ann is passionate about feeding students healthy, nutritious meals.

Ann works closely with district administration and local directors to ensure a high-quality foodservice program while developing and training her team to reach their potential. She makes herself available to meet with district administration to address any concerns they may have and to come to a resolution through mutually agreed-upon solutions. Ann conducts monthly trainings with her directors that include culinary, marketing, employee development, USDA compliance and menu planning. She conducts on-site visits monthly, working closely with directors on district-specific needs.

As a Chartwells management team member, Ann coaches and directs her staff on the importance of communication through newsletters, websites, principals meetings, PTO meetings and attending school open houses to address and answer any questions/concerns. She knows the value of parent and community feedback is critical to the success of the foodservice program.

Ann resides in Grand Blanc.

ANN SMITH

Area Director

EXPERIENCE

Chartwells

2002-Present

Area Director, 2007-Present

- Manage volume of \$22 million in annual sales in 18 school districts
- Oversee 15 directors of dining services to ensure a high quality/profitable foodservice program developing and training team to reach their potential
- Interview, hire and train directors of dining service as well as appraise performance
- Report and present to superintendents, business managers as well as school boards with program updates and financial reconciliations
- Participate in sales process through client/site visits, preparation of budgets and driving revenue, while controlling costs
- Conduct client negotiations and renegotiations of unit retention contracts
- Negotiate labor agreements with foodservice unions
- Conduct operational audits of district units and design improvements to optimize financial performance and operational productivity
- Ensure compliance with USDA, MDE, HACCP and Chartwells standards
- Ensure consistent administration of human resource policies, procedures and guidelines to facilitate effective employee relations
- Plan and conduct district and director meetings
- Analyze financial statements and weekly operating reports for areas of profit improvement and develop corrective actions with on-site directors
- Conduct and monitor customer, client and associate surveys
- Develop and assist in the implementation of monthly marketing/promotions to drive participation
- Work with and develop director's catering skill set

Director of Dining Services, Holly Area Schools, 2002-2007

- Worked collaboratively with Holly Area Schools as a member of the administrative team
- Developed an awarding winning Foodservice program
- Exceeded Chartwells operating budget expectations each year
- Effectively managed a diverse staff of 30

SKILLS

- Skilled in Microsoft Word, Excel, Power Point
- Compliance with State and Federal guidelines
- Food Safety, Sanitation, and HACCP implementation
- Menu Development
- Food allergy and special diet management
- Outstanding Customer Service Skills
- Controlling food cost and inventory management
- Effective communication skills

AWARDS AND ACCOMPLISHMENTS

- Exceptional Dedication & Selfless Teamwork Award, November 2011
- Salaried Associate of the year for Great Lakes Region, 2007
- Recognized as one of the top 15% performers in North America, 2004
- ServSafe Certified
- Completion of Compass College I, II, III
- Completion of Preventing Workplace Harassment
- Completion of Culinary Masterclass
- Completion of Developing Dynamic Leadership
- Completion of Diversity & Inclusion

Ease and Ability to Travel to District Upon Request – 3 points

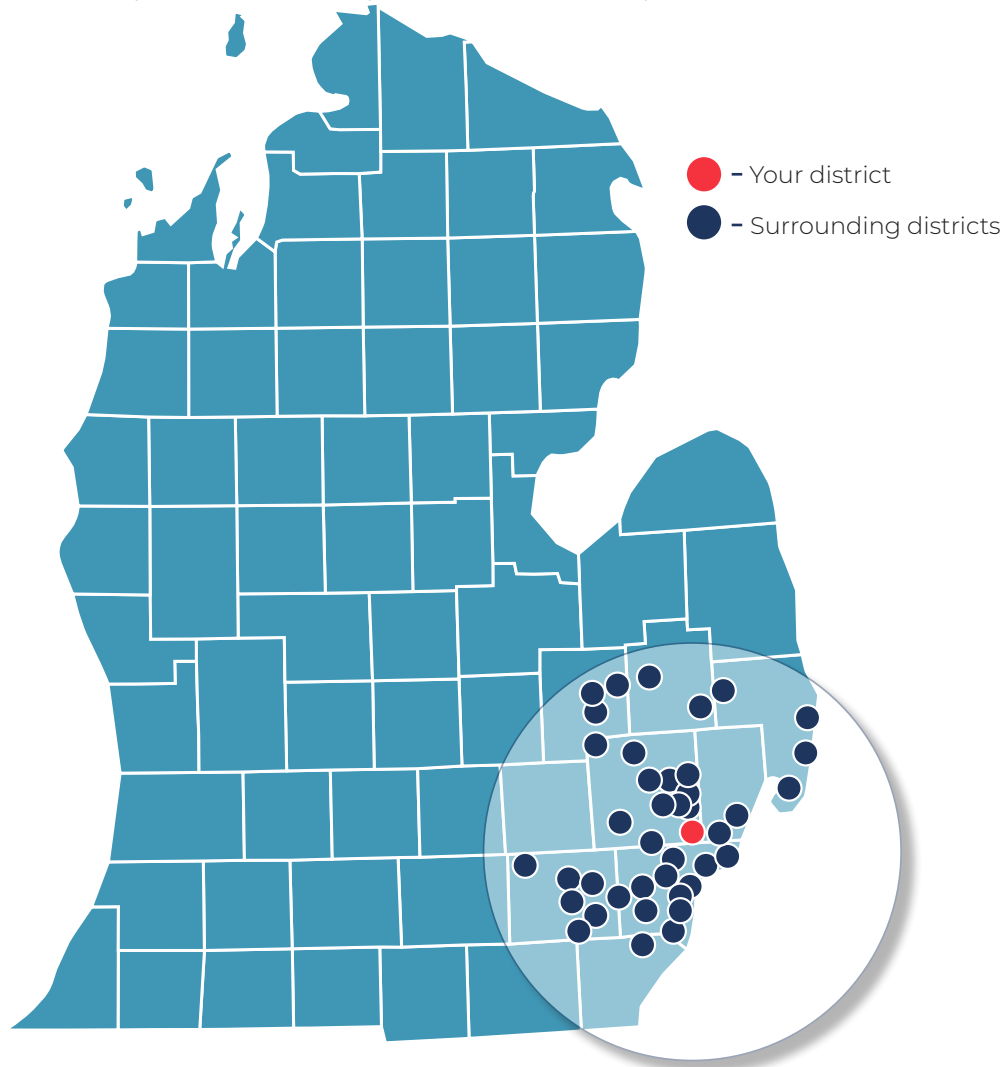

Sphere of Support

Chartwells offers the kind of support to School District of the City of Hazel Park that no other company or self-operated program can match. Our Great Lakes regional support team offers subject-area expertise, guidance and solutions in the areas of marketing, finance, culinary and purchasing, nutrition and safety.

Beyond that, our density of accounts in the state of Michigan means that the team at School District of the City of Hazel Park is supported by a network of 45 districts and professional colleagues in a 50-mile radius, overlapping four area director regions. Each of those mini-regions has its own subject-area champion, a fellow director of dining services, who helps support all managers with chefs, culinary training, nutrition education, marketing, finance, safety, purchasing and human resources.

That sphere also means that for special events like Discovery Kitchen, districtwide celebrations and large caterings, Chartwells can supply any partner account with assistance and support to make your district shine. When emergencies arise, Chartwells has personnel and support at the ready to step in and maintain service for the students of School District of the City of Hazel Park.

Beyond that 50 miles is an even larger network of 132 accounts. This gives each and every partner district a way to share best practices and new ideas, pilot new programs, and offer fresh eyes to review any school program.

Great Lakes Region Organization Chart

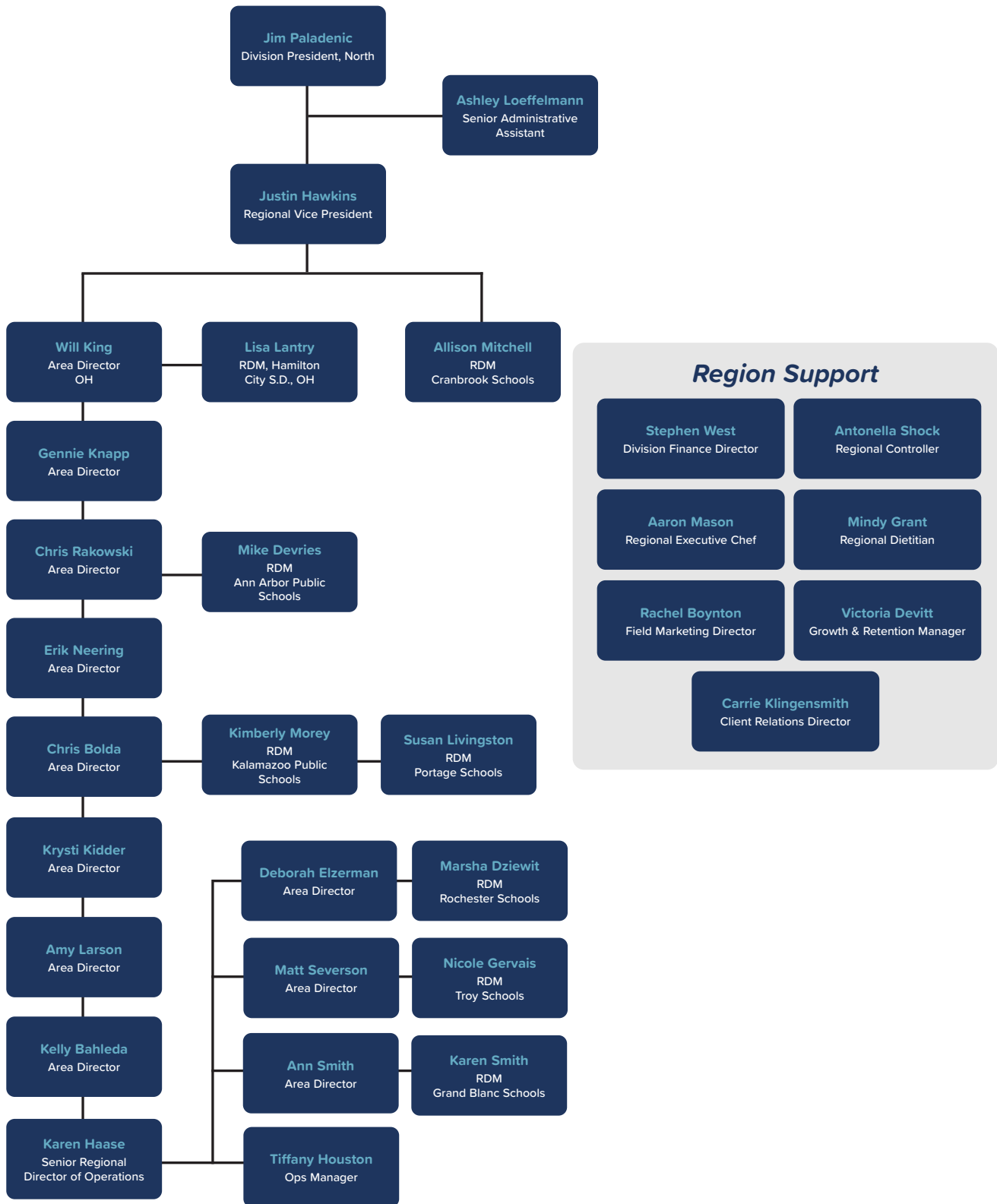

Your Regional Support Team

In a time when many companies are cutting regional and corporate resources, we continue to invest in them. This strengthens what we provide to our students, clients and associates. The people listed in the chart below are the reason we continue delivering on our commitments to School District of the City of Hazel Park. There's no question we have the infrastructure in place to ensure success.

Your regional leaders support the district team, providing essential services, such as:

- Transition planning and execution
- Staffing, onboarding and training
- Menu innovation
- New program development
- Emergency response
- USDA regulation compliance
- Ongoing recruiting
- Supply chain management
- Marketing and communications
- Grant opportunities
- Audit readiness

Meet Your Regional Support Team



Jim Paladenic • Division President

Jim's career spans more than two decades in executive roles in the hospitality industry, focusing on operations leadership, organizational strategy and team development.

Based in the Greater Cleveland area, Jim has held senior roles in various companies, including – since 2016 – division vice president and regional vice president at Chartwells. Before that, he was a chief operating officer for a restaurant company based out of New York and held several leadership positions with RTM Restaurant Group along with the U.S. Army, serving as a company commander.

Jim earned a master's degree in management (organizational leadership) from Colorado State University in 2016.



Justin Hawkins • Regional Vice President

Justin serves as regional vice president for Chartwells K12, leading strategic operations across school districts in Michigan, Ohio and Kentucky. With more than 20 years of foodservice management experience, he is dedicated to student wellness, operational excellence and client satisfaction. Throughout his career, he has led initiatives across Indiana, Wisconsin and Minnesota, building strong partnerships and delivering customized dining solutions tailored to diverse communities.

Known for his collaborative leadership style, Justin works closely with area directors, culinary teams and client partners to ensure high-quality service and engagement. He plays an active role in proposal development, district transitions, training and mentoring, helping expand Chartwells' regional impact. An FMP (Foodservice Management Professional) credential holder with a culinary background, Justin is passionate about fostering strong relationships, building high-performing teams and enhancing the student dining experience.



Ann Smith • Area Director

Ann has more than 42 years of foodservice experience and joined Chartwells in 2002. A dedicated member of the team, she works in parts of southeast Michigan with district administration and local directors of dining services to ensure a high-quality foodservice program while developing and training her team to be its best.



Karen Haase • Senior Regional Director of Operations

Karen is a seasoned K-12 foodservice leader whose dedication and expertise have supported Chartwells K12 across all facets of educational dining. With 30 years of experience in hospitality management, sales strategy and education-focused foodservice, she is passionate about nutrition, student engagement and operational excellence. Beginning her career in K-12 operations, Karen advanced through district and area director roles to become the Great Lakes region director of operations.

In her current role, Karen partners closely with district administrators and the Chartwells support team to drive participation, improve efficiency, ensure safety and compliance and achieve financial goals, all while fostering a happy, healthy dining experience for students. Her experience across public, private, parochial and specialty institutions gives her a deep understanding of the unique needs of educational clients and positions her as a trusted resource for districts seeking to strengthen their meal programs.



Rachel Boynton • Field Marketing Director

Rachel has worked in operations, training and marketing in the hospitality industry for nearly 20 years. Before joining Chartwells, she worked in traditional restaurants in corporate training and strategy roles, and most recently, she was the senior regional director of food and beverage for a senior living company.

Her passion is using training techniques to create collaborative resolutions that drive programming and increase meal participation. She is dedicated to ensuring confidence through communication to create ideal student experiences.



**Stephen West • Division
Finance Director**

Stephen provides financial support and guidance to our teams in Ohio, Indiana, Illinois, Iowa, Wisconsin and Minnesota. He ensures accuracy of reporting, trains directors of dining services and area directors on how to best utilize our financial systems and analyzes results to identify and solve problems. Stephen oversees weekly and monthly management reporting, annual budgets and monthly and quarterly forecasts. He has 12 years of experience in the food industry and five in K-12 foodservice.

Stephen graduated from Michigan State University with a bachelor's degree in food industry management.



Aaron Mason • Regional Executive Chef

Chef Aaron graduated from the University of London and became a head chef at the age of 23. He has more than 26 years of culinary experience, ranging from fine dining restaurants to corporate catering events.

He worked in Sydney, Australia, learning the cuisines and styles of Australasia before returning to London as the chef de cuisine at Restaurant Associate's flagship account, Arthur Andersen.

As regional executive chef, Aaron has the opportunity to mold young minds and offer nutritious, balanced food choices. Food is the foundation of memories and celebrations, and the cafeteria is no different. After working in many Compass Group sectors across the globe for the past 18 years, Aaron knows food is truly at the forefront of everything we do.



Antonella Shock • Regional Controller

Nella provides financial support and guidance to our teams across the Great Lakes Region. She partners with operators to drive financial accuracy and accountability, oversees budgets and forecasts, and ensures teams are equipped to meet performance goals.

Nella holds a degree in culinary arts from Le Cordon Bleu (Chicago) and is pursuing a degree in finance at the University of Toledo. Nella uses her previous experience as a director of dining services and area director to connect operational insight with financial performance.



Mindy Grant • Regional Dietitian

Mindy earned her Bachelor of Science in dietetics from Michigan State University and became a registered dietitian. She started with Chartwells in 2005 as the first regional dietitian in the Great Lakes. Mindy then served as the foodservice director for Chartwells at Lowell Area Schools. She also spent time as a regional vice president at Morrison Community Living and worked as a program manager in Michigan for No Kid Hungry.

Mindy and her family reside in Freeport, Michigan. She likes to stay active, has a passion for health and wellness and loves learning about the latest nutrition discoveries. Mindy is ecstatic to be back in a position that brought her so much joy; she knows she is supporting a great team and affecting the lives of kids across the state



Carrie Klingensmith • Client Relations Director

Carrie has over 20 years of experience partnering with K-12 school districts. Prior to Chartwells, she spent two years as a business development director in K-12 foodservice.

Carrie is dedicated to promoting student health and wellness and building relationships with her clients. Carrie's focus on meeting the needs of our client partners along with her K-12 experience will ensure strong and lasting partnerships that serve the needs of students, districts and communities.



Local Support Network

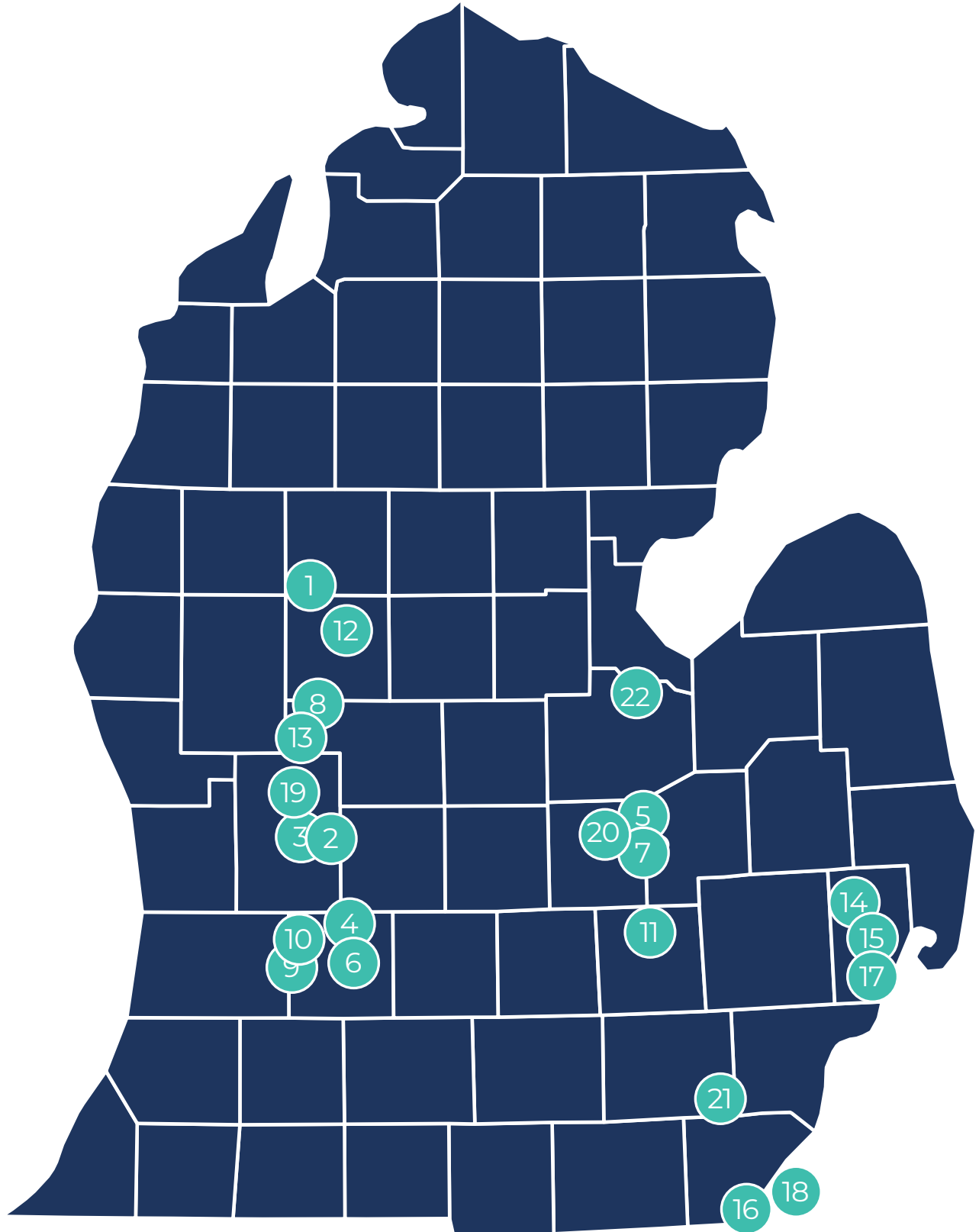

Chartwells Michigan Support System

- | | | | | | |
|---|---|----|---|----|--|
| 1 | Cadillac
Gennie Knapp
Area Director | 9 | Kalamazoo
Chris Rakowski
Area Director | 16 | Toledo
Nella Shock
Regional Controller |
| 2 | Caledonia
Amy Larson
Area Director | 10 | Kalamazoo
Chris Bolda
Area Director | 17 | Harrison Township
Joe Willinger
Culinary Support Manager |
| 3 | Caledonia
Erik Neering
Area Director | 11 | Lyon Charter Township
Allison Mitchell
Resident District Manager | 18 | Ohio
Carrie Klingensmith
Client Relations Director |
| 4 | Freeport
Mindy Grant
Regional Dietitian | 12 | Big Rapids
Krysti Kidder
Area Director | 19 | Grand Rapids
Rachel Boynton
Field Marketing Director |
| 5 | Grand Blanc
Ann Smith
Area Director | 13 | Rockford
Aaron Mason
Regional Executive Chef | 20 | Swartz Creek
Tiffany Houston
Operations Manager |
| 6 | Hastings
Justin Hawkins
Regional Vice President | 14 | Shelby Township
Karen Haase
Senior Regional
Director of Operations | 21 | Clawson
Matt Severson
Area Director |
| 7 | Howell
Kelly Bahleda
Area Director | 15 | Shelby Township
Debbie Elzerman
Area Director | 22 | Essexville
Stephen West
North Finance Director |
| 8 | Howard City
Scott Smith
Vice President of Finance | | | | |

Local Support Network

Our regional support is crucial in the management of your schools because it allows your team to focus on you, managing your programs and making them the best they can be. The following are value-added features that our local and regional support teams provide:

- We know and understand what makes your community unique.
- Support with media requests, both proactively and reactively, to drive positive publicity for the program and district.
- Support and training for state agency administrative reviews for exceptional results.
- Active involvement in the community to understand what drives the economy and to contribute by buying local and farm-fresh food.

Chartwells is distinctly equipped to serve all of School District of the City of Hazel Park's needs at any given time. We understand that on occasion additional resources may be necessary. With our on-site director and local management team, Chartwells' proximity to your schools makes it easy to respond to special requests, answer last-minute calls or respond to any emergency. With a number of school districts in your area, we are able to leverage our resources to best serve you.

Support Visitation Schedule

We monitor district satisfaction by establishing a formal cadence for communication. An essential component of this process is determining a visitation schedule for our region and division support teams. At the start of our partnership, we worked with you to identify all key stakeholders who may want to be involved with each visit. For example, your safety and wellness director or district nurse may want to meet with our regional dietitian. This is how we ensure the on-site team is getting consistent, superior support.

Representative	Responsibilities	District Connectivity	Schedule
Amy Shaffer CEO Jim Paladenic Division President	Ensure we are upholding our promise to the School District of the City of Hazel Park community and that the on-site staff is well supported to serve the district.	Amy and Jim meets with Dr. Wilcox and any people you deem appropriate to gain insights and feedback to deepen the partnership. They provide ongoing support and resources for the director of dining services and team.	As needed
Justin Hawkins Region Vice President	Justin's primary objective is to ensure the operation is being managed to optimize results and maximize quality. Justin supports the management team and celebrates employees.	Justin meets with School District of the City of Hazel Park contacts to strengthen the partnership by gaining additional insights and understanding any areas of opportunity for the team.	As needed
Karen Haase Senior Regional Director of Operations	Karen serves as a resource and support for area directors to ensure quality food and customer service.	Karen will meet with School District of the City of Hazel Park contacts to strengthen the partnership by providing additional operational expertise and support to School District of the City of Hazel Park.	As needed
Ann Smith Area Director	Ann also works to ensure the operation is being managed to optimize results and maximize quality. She will continue to oversee audits, support the team and celebrate associates.	Ann meets with Dr. Wilcox to discuss day-to-day operations and gain additional insights into areas of opportunity and points of pride.	Quarterly and more often as needed at the start of the partnership

Representative	Responsibilities	District Connectivity	Schedule
<p>Rachel Boynton Field Marketing Director</p>	<p>Rachel works with the director of dining services to ensure all promotions are well executed, toolkits are utilized and signage is in place.</p>	<p>Rachel works with Ann Smith to provide the district communications team with the Chartwells tools needed for communication to the community. Rachel will continue working hand-in hand with the director of dining services to coordinate surveys and feedback with district staff and administration.</p>	<p>Rachel visits district for in-person training and signage recommendations as needed.</p>
<p>Aaron Mason Regional Executive Chef</p>	<p>Aaron conducts culinary reviews focused on quality, USDA recipe standards, station configuration and best practices. He will continue to conduct audits and training and assist with any special events, such as Discovery Kitchen.</p>	<p>Aaron meets with the director of dining services and any appropriate client stakeholders to gain insight into your culinary program.</p>	<p>Aaron visits School District of the City of Hazel Park initially for in-person training and then as needed.</p>
<p>Mindy Grant Regional Dietitian</p>	<p>Mindy meets with the director of dining services and team to provide any additional training or support required. They ensures USDA compliance and that the account is always audit-ready.</p>	<p>Mindy meets with the district's CNP liaison to work through any audits.</p>	<p>Mindy visits School District of the City of Hazel Park initially for in-person training and then as needed.</p>
<p>Carmen Stanley Division HR Director</p>	<p>Carmen will continue to meet with Chartwells staff to ensure all appropriate training and initiatives are implemented.</p>	<p>Unless there are specific issues requiring a meeting with School District of the City of Hazel Park, Carmen meets with Chartwells managers and associates.</p>	<p>As needed</p>
<p>Stephen West Division Controller</p>	<p>Stephen visits the district to ensure all finance systems are in place and conduct any appropriate audits.</p>	<p>Unless there are specific issues, Stephen only meets with the Chartwells controller and managers.</p>	<p>As needed</p>



367



Required Bid Documents



BID SHEET
FSMC Cost Reimbursable Contract
WITHOUT ADVANCE PAYMENT

This bid is being offered by: **Chartwells**
 Name of Food Service Management Company

This bid is being offered to: **School District of the City of Hazel Park**
 Name of School Sponsor

Projected Meals/Meal Equivalents Per Year: **501,742** (do not alter, cell will auto-fill upon MDE review)

Sponsor is contracting for the expenses indicated as Bid Items below	Bid Items (Sponsor completes)	Projected Operating Cost WITHOUT Advance Payment (Bidder completes)
Labor - On-Site FSMC Management Employees	X	\$85,284.00
Fringe Benefits - On-Site FSMC Management Employees	X	\$10,235.00
Labor - FSMC Hourly Employees	X	\$768,548.39
Fringe Benefits - FSMC Hourly Employees	X	\$136,874.82
Food Cost for SNP, CACFP, and SFSP Meals (including commodities delivery charge) (net of VDA/rebates)	X	\$703,613.00
Non-Food Cost for SNP, CACFP, and SFSP (supplies and other materials)	X	\$60,209.04
Food Cost for FFVP (as defined in RFP)	X	\$49,000.00
Non-Food Cost for FFVP (supplies and other materials) (as defined in RFP)	X	\$0.00
Contracted Services (not utilities or FSMC administrative costs)		
Transportation/Vehicle Cost		
Utilities (assigned to Food Service Fund)		
Other (as defined on Projected Costs tab)	X	\$60,209.04
FSMC Administrative Fee	X	\$81,890.00
FSMC Management Fee	X	\$25,087.10
Subtotal (Bid Items Only)		\$1,980,950.39
Bid Price Per Meal (subtotal divided by projected meals/meal equivalents)		3.948
Additional Food Service Markup if applicable (refer to RFP)		
TOTAL PROJECTED OPERATING COST		\$1,980,950.39

Bidder will use the correct column to indicate if fees will be billed over a 10-month period, 12-month period, or by cost per meal/meal equivalent. Do not indicate costs in all 3 columns for each fee.

School Year 2026-2027 Rates			
[will match the current rates on the SY 27-28 Renewal Rate Agreement Form (if renewed)]			
COST PER MONTH		COST PER MEAL / MEAL EQUIVALENT	
Monthly Fee (10 months)	or	Monthly Fee (12 months)	or
8189			
			0.05

By submission of this bid, the bidder certifies that, in the event the bidder receives an award under this solicitation, the bidder shall operate in accordance with all applicable program laws and regulations. This contract shall be in effect for one year and may be renewed by mutual agreement for four additional one-year periods.

A. J. Shaffer 4/20/2026
 FSMC Representative Signature Date

NOTE: The Food Service Management Company must use this bid sheet when submitting its bid.

Attestation Sheet

**FSMC Cost Reimbursable RFP
School Year 2026-2027
Attestation Sheet**

By submission of this bid, the Food Service Management Company (FSMC) acknowledges that it has carefully examined all terms and conditions set forth in the FSMC Cost Reimbursable Request for Proposal/Contract Solicitation issued by the **School District of the City of Hazel Park** (School Food Authority) on **April 14, 2026**. The FSMC acknowledges that it has examined, verified, and fully understands all conditions under which services are to be performed for the School Food Authority. No claims for additional compensation will be considered, and no contractual amendments will be made due to the successful bidder's failure to be informed.

The FSMC acknowledges that the School Food Authority reserves the right to reject any bid(s) when it is in the recipient's interest to do so. The contract shall be awarded to the bidder whose bid or offer is responsive to the solicitation and is most advantageous to the recipient.

Negligence in the preparation or presentation of any bid, in addition to any errors or omissions, shall not relieve the FSMC from fulfillment of the obligations and requirements of the proposed contract. Once a contract is signed and executed, the FSMC shall not claim any modification thereof resulting from any representation or promise made at any time by an officer, agent, or employee of the School Food Authority, or any other person.

By submitting a bid, the FSMC agrees to execute a contract with the School Food Authority and to perform services in accordance with the finalized contract documents.

Name of FSMC
Compass Group USA, Inc. by and through its Chartwells Division
Signature of FSMC Representative

Printed Name of Representative, Title
Amy Shaffer CEO, Chartwells K12
Date
4/20/2026

Agreement Page

**FSMC Cost Reimbursable RFP
School Year 2026-2027
NEW CONTRACT AGREEMENT SIGNATURE PAGE**



The bidder has certified that he/she shall operate in accordance with all applicable state and federal laws and regulations.

This solicitation/contract, attachments, and the proposal of the successful bidder, with addenda, if any, constitute the entire agreement between the School Food Authority (Sponsor) and Food Service Management Company (FSMC). The parties shall not execute any additional contractual documents pertaining to this contract, except as permitted by applicable law.

This Agreement shall be in effect for one year and may be renewed by mutual agreement for up to four (4) additional one-year periods.

IN WITNESS WHEREOF, the parties hereto have caused this Agreement to be signed by their duly authorized representative on this day and year.

FSMC must sign upon bid submission to the Sponsor.

Name of FSMC	Date
Compass Group USA, Inc. by and through its Chartwells Division	4/20/2026
Signature of FSMC Representative	Signature of Witness for FSMC
	
Printed Name of Representative, Title	Printed Name of Witness, Title
Amy Shaffer CEO, Chartwells K12	Janet Spann, Contract Analyst

This section below will be completed and signed AFTER MDE's final review/approval, followed by the Sponsor's board approval. Upon board approval and contract execution, Sponsor must send this signed page to MDE for the record.

Bid Sheet Selected for Award: Without Advance Payment

Plan Type (if applicable) Selected for Award: n/a

Name of Sponsor	Date
SD of the City of Hazel Park	
Signature of Sponsor Representative	Signature of Witness for Sponsor
Printed Name of Representative, Title	Printed Name of Witness, Title

Certificate of Independent Price Determination

CERTIFICATE OF INDEPENDENT PRICE DETERMINATION

Both the Sponsor and Food Service Management Company/Vendor (offeror) shall execute this Certificate of Independent Price Determination.

Name of Sponsor	Name of Company/Vendor
SD of the City of Hazel Park	Compass Group USA, Inc. by and through its Chartwells Division

- A. By submission of this offer, the offeror certifies that in connection with this procurement:
1. The prices in this offer have been reached independently, without consultation, communication, or agreement, to restrict completion, as to any matter relating to such prices with any other offeror or with any competitor.
 2. Unless otherwise required by law, the prices that have been quoted in this offer have not been knowingly disclosed by the offeror and will not knowingly be disclosed by the offeror before bidding opening in the case of an advertised procurement or before award in the case of a negotiated procurement, directly or indirectly to any other offeror or any competitor.
 3. No attempt has been made or will be made by the offeror to induce any person or firm to submit or not to submit an offer to restrict competition.
- B. Each person signing this offer on behalf of the offeror certifies that:
1. He or she is the person in the offeror's organization responsible within the organization for the decision as to the prices being offered herein and has not participated, and will not participate, in any action contrary to A1 through A3 above; or
 2. He or she is not the person in other offeror's organization responsible within the organization for the decision as to the prices being offered herein, but he or she has been authorized in writing to act as agent for the persons responsible for such decision in certifying that such persons have not participated and will not participate in any action contrary to A1 through A3 above, and as their agent does hereby so certify; and he or she has not participated, and will not participate, in any action contrary to A1 through A3 above.

To the best of my knowledge, this offeror, its affiliates, subsidiaries, officers, directors, and employees are not currently under investigation by any governmental agency and have not in the last three years been convicted or found liable for any act prohibited by state or federal law in any jurisdiction, involving conspiracy or collusion concerning bidding on any public contract.

In accepting this offer, the Sponsor certifies that no representative of the Sponsor has taken any action which may have jeopardized the independence of the offer referred to above.

**Company/Vendor must sign upon bid submission to Sponsor.
Sponsor must sign upon bid acceptance prior to submission to MDE for review/approval.**

Signature of Sponsor Representative	Signature of Company/Vendor Representative
	
Printed Name of Representative, Title	Printed Name of Representative, Title
	Amy Shaffer CEO, Chartwells K12
Date	Date
	4/20/2026

Certification Regarding Debarment, Suspension, Ineligibility and Voluntary Exclusion

**CERTIFICATION REGARDING DEBARMENT, SUSPENSION, INELIGIBILITY, AND
VOLUNTARY EXCLUSION – LOWER TIER COVERED TRANSACTIONS**

Name of Sponsor	Name of Company/Vendor
SD of the City of Hazel Park	Compass Group USA, Inc. by and through its Chartwells Division

This certification is required by the regulations implementing Executive Order 12549, Executive Order 12689, and 31 U.S.C. 6101; Debarment and Suspension, 2 CFR Part 180.

The prospective primary participant certifies, by submission of this proposal, that neither it nor its principals are presently debarred, suspended, proposed for debarment, declared ineligible, or voluntarily excluded from participation in this transaction by any federal department or agency.

Where the prospective primary participant is unable to certify any of the statements in this certification, such prospective primary participant shall attach an explanation to this proposal.

Company/Vendor must sign upon bid submission to Sponsor.

Signature of Company/Vendor Representative

Printed Name of Representative, Title
Amy Shaffer CEO, Chartwells K12
Date
4/20/2026

Clean Air and Water Certificate

CLEAN AIR AND WATER CERTIFICATE

Applicable if the contract exceeds \$150,000 or the Contracting Officer has determined that the orders under an indefinite-quantity contract in any one year will exceed \$150,000 or a facility to be used has been the subject of a conviction under the Clean Air Act (42 U.S.C. 7401-7671q) or the Federal Water Pollution Control Act as amended 33 U.S.C. 1251-1387 and is listed by Environmental Protection Agency (EPA) or the contract is not otherwise exempt. The Sponsor and Food Service Management Company/Vendor (offeror) shall execute this Certificate.

Name of Sponsor	Name of Company/Vendor
SD of the City of Hazel Park	Compass Group USA, Inc. by and through its Chartwells Division

THE OFFEROR AGREES AS FOLLOWS:

To comply with all the applicable standards, orders or regulation issued pursuant to the Clean Air Act, as amended, 42 U.S.C 7401-7671q and the Federal Water Pollution Control Act, as amended, 33 U.S.C.1251- 1387 respectively, relating to inspection, monitoring, entry, reports and information as well as other requirements specified in Section 114 and Section 308 of the Air Act and the Water Act, respectively, and all regulations and guidelines issued thereunder before the award of this contract. That no portion of the work required by this prime contract will be performed in a facility listed on the EPA List of Violating Facilities on the date when this contract was awarded unless and until the EPA eliminates the name of such facility or facilities from such listing. To use his/her best efforts to comply with Clean Air and Clean Water standards at the facilities in which the contract is being performed. To insert the substance of the provisions of this clause in any nonexempt subcontract, including this paragraph.

THE TERMS IN THIS CLAUSE HAVE THE FOLLOWING MEANINGS:

The term "Air Act" means the Clean Air Act, as amended (42 U.S.C 7401-7671q, as amended by Public Law 91-604). The term "Water Act" means Federal Water Pollution Control Act, as amended (33 U.S.C. 1251-1387, as amended by Public Law 92-500). The term "Clean Air Standards" means any enforceable rules, regulations, guidelines, standards, limitations, orders, controls, prohibitions, or other requirements which are contained in, issued under, or otherwise adopted pursuant to the Clean Air Act or Executive Order 11738, an applicable implementation plan as described in section 42 U.S.C.7410(d) of the Clean Air Act (42 U.S.C. 7410), an approved implementation procedure or plan under Section 42 U.S.C 7405-7411, or approved implementation procedure under (42 U.S.C. 7412). The term "Clean Water Standards" means any enforceable limitation, control, condition, prohibition, standard, or other requirement which is promulgated pursuant to the Federal Water Pollution Control Act or contained in a permit issued to a discharger by the Environmental Protection Agency or by a State under an approved program, as authorized by the Water Act (33 U.S.C. 1342) or by local government to ensure compliance with pretreatment regulations as required by the Water Act (33 U.S.C. 1317). The term "Compliance" means compliance with clean air or water standards. Compliance shall also mean compliance with schedules, plans, and orders approved by a court of competent jurisdiction, the Environmental Protection Agency or an Air or Water Pollution Control Agency in accordance with the requirements of the Clean Air Act or Federal Water Pollution Control Act and regulations issued pursuant thereto. The term "facility" means any building, plant, installation, structure, mine, vessel, or other floating craft, location or sites of operations, owned, sponsored, or supervised by the Food Service Management Company/Vendor.

Company/Vendor must sign upon bid submission to Sponsor.

Signature of Company/Vendor Representative

Printed Name of Representative, Title
Amy Shaffer CEO, Chartwells K12
Date
4/20/2026

Certification/Disclosure Requirements Related to Lobbying

NOTICE TO APPLICANTS - CERTIFICATION/DISCLOSURE REQUIREMENTS RELATED TO LOBBYING

Name of Sponsor	Name of Company/Vendor
SD of the City of Hazel Park	Compass Group USA, Inc. by and through its Chartwells Division

Section 319 of Public Law 101-121 (31 U.S.C.), signed into law on October 23, 1989, and the Byrd Anti-Lobbying Amendment common rule of 2003 imposes new prohibitions and requirements for disclosure and certification related to lobbying on recipients of federal contracts, grants, cooperative agreements, and loans. Certain provisions of the law also apply to federal commitments for loan guarantees and insurance; however, it provides exemptions for Indian tribes and tribal organizations.

Effective December 23, 1989, current and prospective recipients (and their sub-tier contractors and/or subgrantees) will be prohibited from using federal funds, other than profits from a federal contract, for lobbying Congress and any federal agency in connection with the award of a particular contract, grant, cooperative agreement, or loan. In addition, for each award action over \$100,000 (or \$150,000 for loans) on or after December 23, 1989, the law requires recipients and their sub-tier contractors and/or subgrantees to (1) certify that they have neither used nor will use any appropriated funds for payment to lobbyists; (2) disclose the name, address, payment details, and purpose of any agreements with lobbyists whom recipients or their sub-tier contractors or subgrantees will pay with profits or non-appropriated funds on or after December 23, 1989; and (3) file quarterly updates about the use of lobbyists if material changes occur in their use. The law establishes civil penalties for noncompliance.

If you are a current recipient of funding or have an application, proposal, or bid pending as of December 23, 1989, the law will have the following immediate consequences for you:

- You are prohibited from using appropriated funds (other than profits from federal contracts) on or after December 23, 1989, for lobbying Congress and any federal agency in connection with a particular contract, grant, cooperative agreement, or loan.
- You are required to execute the attached certification at the time of submission of an application or before any action over \$100,000 is awarded.
- You will be required to complete the lobbying disclosure form if the disclosure requirements apply to you.

Regulations implementing Section 319 of Public Law 101-121 have been published as an Interim Final Rule by the Office of Management and Budget as Part III of February 26, 1990, Federal Register (pages 6736-6746).

The undersigned certifies, to the best of his or her knowledge and belief, that:

No federal appropriated funds have been paid or will be paid, by or on behalf of the undersigned, to any person for influencing or attempting to influence an officer or employee of any agency, a Member of Congress, an officer or employee of Congress, or an employee of a Member of Congress in connection with the awarding of a federal contract, the making of any federal grant, the making of a federal loan, the entering into a cooperative agreement, and the extension, continuation, renewal, amendment, or modification of a federal contract, grant, loan, or cooperative agreement. If any funds other than federally appropriated funds have been paid or will be paid to any person for influencing or attempting to influence an officer or employee of any agency, a Member of Congress, an officer or employee of Congress, or an employee of a Member of Congress in connection with this federal contract, grant, loan, or cooperative agreement, the undersigned shall complete and submit Standard Form-LLL, "Disclosure Form to Report Lobbying," per its instructions. The undersigned shall require that the language of this certification is included in the award documents for all subawards at all tiers (including subcontracts, subgrants, and contracts under grants, loans, and cooperative agreements) and that all subrecipients shall certify and disclose accordingly.

This certification is a material representation of fact upon which reliance was placed when this transaction was made or entered into. Submission of this certification is a prerequisite for making or entering this transaction imposed by section 1352, title 31, U.S. Code. Any person who fails to file the required certification shall be subject to a civil penalty of not less than \$10,000 and not more than \$100,000 for each such failure.

Company/Vendor must sign upon bid submission to Sponsor.

Signature of Company/Vendor Representative

Printed Name of Representative, Title
Amy Shaffer CEO, Chartwells K12
Date
4/20/2026

Certificate of Compliance

**CERTIFICATE OF COMPLIANCE
MICHIGAN PUBLIC ACT NO. 517 OF 2012
IRAN ECONOMIC SANCTIONS ACT**

Name of Sponsor	Name of Company/Vendor
SD of the City of Hazel Park	Compass Group USA, Inc. by and through its Chartwells Division

The undersigned, the owner, or authorized officer of the below-named company (the "Company"), under the compliance certification requirement provided in the Sponsor's Request for Proposal (RFP) or Request for Bid Quotes (RFQ), hereby certifies, represents, and warrants that the Company (which includes its officers, directors, and employees) is not an "Iran Linked Business" within the meaning of the Iran Economic Sanctions Act, Michigan Public Act No. 517 of 2012 (the "Act"), and that in the event the Company is awarded a contract by the Sponsor as a result of the aforementioned RFP, the Company is not and will not become an "Iran Linked Business" at any time while performing any services under the contract.

The Company further acknowledges that any person who is found to have submitted a false certification is responsible for a civil penalty of not more than \$250,000.00 or two (2) times the amount of the contract or proposed contract for which the false certification was made, whichever is greater, the cost of the Sponsor's investigation, and reasonable attorney fees, in addition to the fine. Moreover, any person who submitted a false certification shall be ineligible to bid on a request for proposal for three (3) years from the date it is determined that the person has submitted the false certification.

Company/Vendor must sign upon bid submission to Sponsor.

Signature of Company/Vendor Representative

Printed Name of Representative, Title
Amy Shaffer CEO, Chartwells K12
Date
4/20/2026

License to do Business in Michigan

Michigan Department of Labor & Economic Growth

Filing Endorsement

**This is to Certify that the AMENDED APPLICATION FOR CERTIFICATE OF AUTHORITY
for
COMPASS GROUP USA, INC.**

ID NUMBER: 617390

**received by facsimile transmission on September 1, 2006 is hereby endorsed
Filed on September 5, 2006 by the Administrator.**

**The document is effective on the date filed, unless a
subsequent effective date within 90 days after
received date is stated in the document.**



Sent by Facsimile Transmission 06248

**In testimony whereof, I have hereunto set my
hand and affixed the Seal of the Department,
in the City of Lansing, this 5TH day
of September, 2006.**

, Director

Bureau of Commercial Services

**MICHIGAN DEPARTMENT OF LABOR & ECONOMIC GROWTH
BUREAU OF COMMERCIAL SERVICES, CORPORATION DIVISION**

Name		
Address		
City	State	Zip code

EFFECTIVE DATE:

Document will be returned to the name and address you enter above

**AMENDED APPLICATION FOR CERTIFICATE OF AUTHORITY
TO TRANSACT BUSINESS IN MICHIGAN**

For use by Foreign Corporations
(Please read information and instructions on the last page)

Pursuant to the provisions of Act 284, Public Acts of 1972, the undersigned corporation executes the following Amended Application:

1. The name of the corporation is: COMPASS GROUP USA, INC.
2. If the name in Item 1 was not available for use in Michigan, the assumed name adopted when obtaining the Certificate of Authority is:
3. The identification number assigned by the Bureau is: 617390.
4. It is incorporated under the laws of DELAWARE.
5. The corporation was authorized to transact business in Michigan on January 6, 1995
6. The period of its duration (corporation term) is perpetual.

7. a) The total authorized shares of the corporation on record with the Bureau of Commercial Services are 333.0 as of August 25, 2006
- b) The shares attributable to Michigan as currently on the records of the Bureau of Commercial Services are: 60,000
- c) If the total authorized stock has changed, the total authorized shares of the corporation are 500,000
The effective date of the stock change was the 28th day of September, 2004
- d) For year ending 09/30/05 the apportionment percentage from the most recently filed Single Business tax return is: 1.4971 %.

09/01/2006 4:09PM

8. If the name of the corporation has changed, its new name is:

the effective date of the name change was the _____ day of _____, _____ and the name change was made in compliance with the laws of the jurisdiction of its incorporation.

9. Complete this Item only if the new name in Item 8 is not available for use in Michigan. The assumed name of the corporation to be used in all its dealings with the Bureau and in the transaction of its business in Michigan is:

10. If the assumed name in Item 2 has changed, the new name is:

11. The address of its registered office in Michigan is:

_____, Michigan _____

(Street Address) (City) (Zip Code)

The mailing address of the registered office in Michigan, if different than above, is:

_____, Michigan _____

(Street Address or P.O. Box) (City) (Zip Code)

The name of the resident agent at the registered office is: _____

The resident agent is an agent of the corporation upon whom process against the corporation may be served.

12. The address of the main business or headquarters office of the corporation is:

_____, _____, _____, _____

(Street Address) (City) (State) (Zip Code)

The mailing address if different than above is:

_____, _____, _____, _____

(Street Address or P.O. Box) (City) (State) (Zip Code)

13. If the business the foreign corporation proposes to do in this State is to be enlarged, limited, or otherwise changed, the specific business which the corporation is to transact in Michigan is as follows:

The corporation is authorized to transact such business or conduct such affairs in the jurisdiction of its incorporation.

Signed this 25th day of August, 2006

By C. Phillip Wells

(Signature of Authorized Officer or Agent)

C. Phillip Wells Sr. VP + Sec

(Type or Print Name)

09/01/2006 4:09PM

Bid Bonds

Document A310™ – 2010

Conforms with The American Institute of Architects AIA Document 310

Bid Bond

CONTRACTOR:

(Name, legal status and address)

Compass Group USA, Inc., by and through its Chartwells Dining Division
2400 Yorkmont Road
Charlotte, NC 28217

SURETY:

(Name, legal status and principal place of business)

Travelers Casualty and Surety Company of America
One Tower Square
Hartford, CT 06183
Mailing Address for Notices
Same As Above

This document has important legal consequences. Consultation with an attorney is encouraged with respect to its completion or modification.

Any singular reference to Contractor, Surety, Owner or other party shall be considered plural where applicable.

OWNER:

(Name, legal status and address)

School District of the City of Hazel Park
1620 East Elza
Hazel Park, MI 48030

BOND AMOUNT: 5% Five Percent of Amount Bid

PROJECT:

(Name, location or address, and Project number, if any)

Food Service Management

The Contractor and Surety are bound to the Owner in the amount set forth above, for the payment of which the Contractor and Surety bind themselves, their heirs, executors, administrators, successors and assigns, jointly and severally, as provided herein. The conditions of this Bond are such that if the Owner accepts the bid of the Contractor within the time specified in the bid documents, or within such time period as may be agreed to by the Owner and Contractor, and the Contractor either (1) enters into a contract with the Owner in accordance with the terms of such bid, and gives such bond or bonds as may be specified in the bidding or Contract Documents, with a surety admitted in the jurisdiction of the Project and otherwise acceptable to the Owner, for the faithful performance of such Contract and for the prompt payment of labor and material furnished in the prosecution thereof; or (2) pays to the Owner the difference, not to exceed the amount of this Bond, between the amount specified in said bid and such larger amount for which the Owner may in good faith contract with another party to perform the work covered by said bid, then this obligation shall be null and void, otherwise to remain in full force and effect. The Surety hereby waives any notice of an agreement between the Owner and Contractor to extend the time in which the Owner may accept the bid. Waiver of notice by the Surety shall not apply to any extension exceeding sixty (60) days in the aggregate beyond the time for acceptance of bids specified in the bid documents, and the Owner and Contractor shall obtain the Surety's consent for an extension beyond sixty (60) days.

If this Bond is issued in connection with a subcontractor's bid to a Contractor, the term Contractor in this Bond shall be deemed to be Subcontractor and the term Owner shall be deemed to be Contractor.

When this Bond has been furnished to comply with a statutory or other legal requirement in the location of the Project, any provision in this Bond conflicting with said statutory or legal requirement shall be deemed deleted herefrom and provisions conforming to such statutory or other legal requirement shall be deemed incorporated herein. When so furnished, the intent is that this Bond shall be construed as a statutory bond and not as a common law bond.

Signed and sealed this 4th day of May, 2026.

(Witness)

Compass Group USA, Inc., by and through its Chartwells Dining Division
(Principal) (Seal)

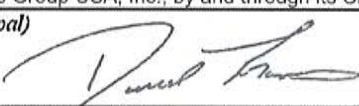
By: 
(Title) Daniel Thomas SVP & Treasurer

(Witness) Katherine Fowler

Travelers Casualty and Surety Company of America
(Surety) (Seal)

By: 
(Title) Angela D. Ramsey, Attorney-in-Fact





**Travelers Casualty and Surety Company of America
Travelers Casualty and Surety Company
St. Paul Fire and Marine Insurance Company
Farmington Casualty Company**

POWER OF ATTORNEY

Travelers Casualty and Surety Company of America, Travelers Casualty and Surety Company, St. Paul Fire and Marine Insurance Company, and Farmington Casualty Company are corporations duly organized under the laws of the State of Connecticut (herein collectively called the "Companies"), and the Companies do hereby make, constitute and appoint Angela D. Ramsey of Charlotte, NC, their true and lawful Attorney(s)-in-Fact to sign, execute, seal and acknowledge any and all bonds, recognizances, conditional undertakings and other writings obligatory in the nature thereof on behalf of the Companies in their business of guaranteeing the fidelity of persons, guaranteeing the performance of contracts and executing or guaranteeing bonds and undertakings required or permitted in any actions or proceedings allowed by law.

IN WITNESS WHEREOF, the Companies have caused this instrument to be signed, and their corporate seals to be hereto affixed, this **4th** day of **March**, 2024.



State of Connecticut

City of Hartford ss.

By: 
Bryce Grissom, Senior Vice President

On this the **4th** day of **March**, 2024, before me personally appeared **Bryce Grissom**, who acknowledged himself to be the Senior Vice President of each of the Companies, and that he, as such, being authorized so to do, executed the foregoing instrument for the purposes therein contained by signing on behalf of said Companies by himself as a duly authorized officer.

IN WITNESS WHEREOF, I hereunto set my hand and official seal.

My Commission expires the **30th** day of **June**, 2026



Anna P. Nowik, Notary Public

This Power of Attorney is granted under and by the authority of the following resolutions adopted by the Boards of Directors of each of the Companies, which resolutions are now in full force and effect, reading as follows:

RESOLVED, that the Chairman, the President, any Vice Chairman, any Executive Vice President, any Senior Vice President, any Vice President, any Second Vice President, the Treasurer, any Assistant Treasurer, the Corporate Secretary or any Assistant Secretary may appoint Attorneys-in-Fact and Agents to act for and on behalf of the Company and may give such appointee such authority as his or her certificate of authority may prescribe to sign with the Company's name and seal with the Company's seal bonds, recognizances, contracts of indemnity, and other writings obligatory in the nature of a bond, recognizance, or conditional undertaking, and any of said officers or the Board of Directors at any time may remove any such appointee and revoke the power given him or her; and it is

FURTHER RESOLVED, that the Chairman, the President, any Vice Chairman, any Executive Vice President, any Senior Vice President or any Vice President may delegate all or any part of the foregoing authority to one or more officers or employees of this Company, provided that each such delegation is in writing and a copy thereof is filed in the office of the Secretary; and it is

FURTHER RESOLVED, that any bond, recognizance, contract of indemnity, or writing obligatory in the nature of a bond, recognizance, or conditional undertaking shall be valid and binding upon the Company when (a) signed by the President, any Vice Chairman, any Executive Vice President, any Senior Vice President or any Vice President, any Second Vice President, the Treasurer, any Assistant Treasurer, the Corporate Secretary or any Assistant Secretary and duly attested and sealed with the Company's seal by a Secretary or Assistant Secretary; or (b) duly executed (under seal, if required) by one or more Attorneys-in-Fact and Agents pursuant to the power prescribed in his or her certificate or their certificates of authority or by one or more Company officers pursuant to a written delegation of authority; and it is

FURTHER RESOLVED, that the signature of each of the following officers: President, any Executive Vice President, any Senior Vice President, any Vice President, any Assistant Vice President, any Secretary, any Assistant Secretary, and the seal of the Company may be affixed by facsimile to any Power of Attorney or to any certificate relating thereto appointing Resident Vice Presidents, Resident Assistant Secretaries or Attorneys-in-Fact for purposes only of executing and attesting bonds and undertakings and other writings obligatory in the nature thereof, and any such Power of Attorney or certificate bearing such facsimile signature or facsimile seal shall be valid and binding upon the Company and any such power so executed and certified by such facsimile signature and facsimile seal shall be valid and binding on the Company in the future with respect to any bond or understanding to which it is attached.

I, **Kevin E. Hughes**, the undersigned, Assistant Secretary of each of the Companies, do hereby certify that the above and foregoing is a true and correct copy of the Power of Attorney executed by said Companies, which remains in full force and effect.

Dated this May 4, 2026



Kevin E. Hughes, Assistant Secretary

To verify the authenticity of this Power of Attorney, please call us at 1-800-421-3880.
Please refer to the above-named Attorney(s)-in-Fact and the details of the bond to which this Power of Attorney is attached.



USI Insurance Services
6100 Fairview Drive
Suite 1400
Charlotte, NC 28210
www.usi.com
Tel: 704.543.0258

May 4, 2026

School District of the City of Hazel Park
Attn: Dr. Amy Wilcox
1620 East Elza
Hazel Park, MI 48030

RE: Compass Group USA, Inc. by and through its Chartwells Dining Division

Dear Dr. Wilcox,

We are writing to you at the request of **Compass Group USA, Inc. by and through its Chartwells Dining Division**, this principal has or is about to submit a proposal for Bid for:

Food Service Management

If a contract for this work is awarded to **Compass Group USA, Inc. by and through its Chartwells Dining Division**, the **Travelers Casualty and Surety Company of America**, a surety licensed to conduct business in MI has agreed to act as surety on the bond as specified in the bid proposal.

Please let us know if you need anything further in this regard.

Sincerely,

A handwritten signature in blue ink that reads "Angela Ramsey".

Angela D. Ramsey
Attorney-In-Fact



**Travelers Casualty and Surety Company of America
Travelers Casualty and Surety Company
St. Paul Fire and Marine Insurance Company**

POWER OF ATTORNEY

KNOW ALL MEN BY THESE PRESENTS: That Travelers Casualty and Surety Company of America, Travelers Casualty and Surety Company, and St. Paul Fire and Marine Insurance Company are corporations duly organized under the laws of the State of Connecticut (herein collectively called the "Companies"), and that the Companies do hereby make, constitute and appoint **ANGELA D RAMSEY** of **CHARLOTTE**, **North Carolina**, their true and lawful Attorney(s)-in-Fact to sign, execute, seal and acknowledge any and all bonds, recognizances, conditional undertakings and other writings obligatory in the nature thereof on behalf of the Companies in their business of guaranteeing the fidelity of persons, guaranteeing the performance of contracts and executing or guaranteeing bonds and undertakings required or permitted in any actions or proceedings allowed by law.

IN WITNESS WHEREOF, the Companies have caused this instrument to be signed, and their corporate seals to be hereto affixed, this **21st** day of **April**, **2021**.



State of Connecticut

City of Hartford ss.

By: 
Robert L. Raney, Senior Vice President

On this the **21st** day of **April**, **2021**, before me personally appeared **Robert L. Raney**, who acknowledged himself to be the Senior Vice President of each of the Companies, and that he, as such, being authorized so to do, executed the foregoing instrument for the purposes therein contained by signing on behalf of said Companies by himself as a duly authorized officer.

IN WITNESS WHEREOF, I hereunto set my hand and official seal.

My Commission expires the **30th** day of **June**, **2026**



Anna P. Nowik, Notary Public

This Power of Attorney is granted under and by the authority of the following resolutions adopted by the Boards of Directors of each of the Companies, which resolutions are now in full force and effect, reading as follows:

RESOLVED, that the Chairman, the President, any Vice Chairman, any Executive Vice President, any Senior Vice President, any Vice President, any Second Vice President, the Treasurer, any Assistant Treasurer, the Corporate Secretary or any Assistant Secretary may appoint Attorneys-in-Fact and Agents to act for and on behalf of the Company and may give such appointee such authority as his or her certificate of authority may prescribe to sign with the Company's name and seal with the Company's seal bonds, recognizances, contracts of indemnity, and other writings obligatory in the nature of a bond, recognizance, or conditional undertaking, and any of said officers or the Board of Directors at any time may remove any such appointee and revoke the power given him or her; and it is

FURTHER RESOLVED, that the Chairman, the President, any Vice Chairman, any Executive Vice President, any Senior Vice President or any Vice President may delegate all or any part of the foregoing authority to one or more officers or employees of this Company, provided that each such delegation is in writing and a copy thereof is filed in the office of the Secretary; and it is

FURTHER RESOLVED, that any bond, recognizance, contract of indemnity, or writing obligatory in the nature of a bond, recognizance, or conditional undertaking shall be valid and binding upon the Company when (a) signed by the President, any Vice Chairman, any Executive Vice President, any Senior Vice President or any Vice President, any Second Vice President, the Treasurer, the Corporate Secretary or any Assistant Secretary and duly attested and sealed with the Company's seal by a Secretary or Assistant Secretary; or (b) duly executed (under seal, if required) by one or more Attorneys-in-Fact and Agents pursuant to the power prescribed in his or her certificate or their certificates of authority or by one or more Company officers pursuant to a written delegation of authority; and it is

FURTHER RESOLVED, that the signature of each of the following officers: President, any Executive Vice President, any Senior Vice President, any Vice President, any Assistant Vice President, any Secretary, any Assistant Secretary, and the seal of the Company may be affixed by facsimile to any Power of Attorney or to any certificate relating thereto appointing Resident Vice Presidents, Resident Assistant Secretaries or Attorneys-in-Fact for purposes only of executing and attesting bonds and undertakings and other writings obligatory in the nature thereof, and any such Power of Attorney or certificate bearing such facsimile signature or facsimile seal shall be valid and binding upon the Company and any such power so executed and certified by such facsimile signature and facsimile seal shall be valid and binding on the Company in the future with respect to any bond or understanding to which it is attached.

I, **Kevin E. Hughes**, the undersigned, Assistant Secretary of each of the Companies, do hereby certify that the above and foregoing is a true and correct copy of the Power of Attorney executed by said Companies, which remains in full force and effect.

Dated this **4th** day of **May**, **2026**



Kevin E. Hughes, Assistant Secretary

**To verify the authenticity of this Power of Attorney, please call us at 1-800-421-3880.
Please refer to the above-named Attorney(s)-in-Fact and the details of the bond to which this Power of Attorney is attached.**

Certificate of Insurance



CERTIFICATE OF LIABILITY INSURANCE

DATE (MM/DD/YYYY)
09/18/2025

THIS CERTIFICATE IS ISSUED AS A MATTER OF INFORMATION ONLY AND CONFERS NO RIGHTS UPON THE CERTIFICATE HOLDER. THIS CERTIFICATE DOES NOT AFFIRMATIVELY OR NEGATIVELY AMEND, EXTEND OR ALTER THE COVERAGE AFFORDED BY THE POLICIES BELOW. THIS CERTIFICATE OF INSURANCE DOES NOT CONSTITUTE A CONTRACT BETWEEN THE ISSUING INSURER(S), AUTHORIZED REPRESENTATIVE OR PRODUCER, AND THE CERTIFICATE HOLDER.

IMPORTANT: If the certificate holder is an ADDITIONAL INSURED, the policy(ies) must have ADDITIONAL INSURED provisions or be endorsed. If SUBROGATION IS WAIVED, subject to the terms and conditions of the policy, certain policies may require an endorsement. A statement on this certificate does not confer rights to the certificate holder in lieu of such endorsement(s).

PRODUCER MARSH USA, LLC. TWO ALLIANCE CENTER 3560 LENOX ROAD, SUITE 2400 ATLANTA, GA 30326	CONTACT NAME: Randi K. Nowell, CPCU, ARM PHONE (A/C No. Ext): 404-995-3102 FAX (A/C. No): E-MAIL ADDRESS: Compasscerts@Marsh.com														
CN102832071-Compa-UMB10-25- CORP UNKNO RSKMG 66070	<table border="1" style="width: 100%; border-collapse: collapse;"> <thead> <tr> <th style="text-align: left;">INSURER(S) AFFORDING COVERAGE</th> <th style="text-align: left;">NAIC #</th> </tr> </thead> <tbody> <tr> <td>INSURER A : National Union Fire Ins Co. of Pittsburgh PA</td> <td>19445</td> </tr> <tr> <td>INSURER B : AllU Insurance Co</td> <td>19399</td> </tr> <tr> <td>INSURER C : ACE Property And Casualty Ins Co</td> <td>20699</td> </tr> <tr> <td>INSURER D :</td> <td></td> </tr> <tr> <td>INSURER E :</td> <td></td> </tr> <tr> <td>INSURER F :</td> <td></td> </tr> </tbody> </table>	INSURER(S) AFFORDING COVERAGE	NAIC #	INSURER A : National Union Fire Ins Co. of Pittsburgh PA	19445	INSURER B : AllU Insurance Co	19399	INSURER C : ACE Property And Casualty Ins Co	20699	INSURER D :		INSURER E :		INSURER F :	
INSURER(S) AFFORDING COVERAGE	NAIC #														
INSURER A : National Union Fire Ins Co. of Pittsburgh PA	19445														
INSURER B : AllU Insurance Co	19399														
INSURER C : ACE Property And Casualty Ins Co	20699														
INSURER D :															
INSURER E :															
INSURER F :															

COVERAGES CERTIFICATE NUMBER: ATL-005496754-82 **REVISION NUMBER:** 71

THIS IS TO CERTIFY THAT THE POLICIES OF INSURANCE LISTED BELOW HAVE BEEN ISSUED TO THE INSURED NAMED ABOVE FOR THE POLICY PERIOD INDICATED. NOTWITHSTANDING ANY REQUIREMENT, TERM OR CONDITION OF ANY CONTRACT OR OTHER DOCUMENT WITH RESPECT TO WHICH THIS CERTIFICATE MAY BE ISSUED OR MAY PERTAIN, THE INSURANCE AFFORDED BY THE POLICIES DESCRIBED HEREIN IS SUBJECT TO ALL THE TERMS, EXCLUSIONS AND CONDITIONS OF SUCH POLICIES. LIMITS SHOWN MAY HAVE BEEN REDUCED BY PAID CLAIMS.

INSR LTR	TYPE OF INSURANCE	ADDL INSD	SUBR WVD	POLICY NUMBER	POLICY EFF (MM/DD/YYYY)	POLICY EXP (MM/DD/YYYY)	LIMITS
A	COMMERCIAL GENERAL LIABILITY <input type="checkbox"/> CLAIMS-MADE <input checked="" type="checkbox"/> OCCUR <input checked="" type="checkbox"/> SIR: \$1,000,000 <input checked="" type="checkbox"/> Contractual Liability GEN'L AGGREGATE LIMIT APPLIES PER: <input checked="" type="checkbox"/> POLICY <input type="checkbox"/> PRO-JECT <input type="checkbox"/> LOC OTHER:			GL 6547187	09/30/2025	09/30/2026	EACH OCCURRENCE \$ 1,000,000 DAMAGE TO RENTED PREMISES (Ea occurrence) \$ 1,000,000 MED EXP (Any one person) \$ PERSONAL & ADV INJURY \$ 1,000,000 GENERAL AGGREGATE \$ 10,000,000 PRODUCTS - COMP/OP AGG \$ 5,000,000
A	AUTOMOBILE LIABILITY <input checked="" type="checkbox"/> ANY AUTO <input type="checkbox"/> OWNED AUTOS ONLY <input type="checkbox"/> SCHEDULED AUTOS <input checked="" type="checkbox"/> HIRED AUTOS ONLY <input checked="" type="checkbox"/> NON-OWNED AUTOS ONLY <input type="checkbox"/> AUTOS ONLY			AL 7030998 (AOS incl. Garagekeepers) AL 7030999 (MA) 'Self Insured for Physical Damage'	09/30/2025 09/30/2025	09/30/2026 09/30/2026	COMBINED SINGLE LIMIT (Ea accident) \$ 2,000,000 BODILY INJURY (Per person) \$ BODILY INJURY (Per accident) \$ PROPERTY DAMAGE (Per accident) \$ \$
C	<input checked="" type="checkbox"/> UMBRELLA LIAB <input checked="" type="checkbox"/> OCCUR <input type="checkbox"/> EXCESS LIAB <input type="checkbox"/> CLAIMS-MADE DED <input checked="" type="checkbox"/> RETENTION \$ 0			XOO G27738631	09/30/2025	09/30/2026	EACH OCCURRENCE \$ 10,000,000 AGGREGATE \$ 10,000,000 \$
B	WORKERS COMPENSATION AND EMPLOYERS' LIABILITY ANY PROPRIETOR/PARTNER/EXECUTIVE OFFICER/MEMBER EXCLUDED? (Mandatory in NH) If yes, describe under DESCRIPTION OF OPERATIONS below			WC 14111814 (AOS) See Acord 101	09/30/2025	09/30/2026	<input checked="" type="checkbox"/> PER STATUTE <input type="checkbox"/> OTH-ER E.L. EACH ACCIDENT \$ 2,000,000 E.L. DISEASE - EA EMPLOYEE \$ 2,000,000 E.L. DISEASE - POLICY LIMIT \$ 2,000,000
A	Liquor Liability			GL6547185 SIR: \$1,000,000	09/30/2025	09/30/2026	Each Common Cause 1,000,000 Aggregate 10,000,000

DESCRIPTION OF OPERATIONS / LOCATIONS / VEHICLES (ACORD 101, Additional Remarks Schedule, may be attached if more space is required)
 Evidence of Insurance.

CERTIFICATE HOLDER Compass Group USA, Inc. 2400 Yorkmont Road. Charlotte, NC 28217	CANCELLATION SHOULD ANY OF THE ABOVE DESCRIBED POLICIES BE CANCELLED BEFORE THE EXPIRATION DATE THEREOF, NOTICE WILL BE DELIVERED IN ACCORDANCE WITH THE POLICY PROVISIONS. AUTHORIZED REPRESENTATIVE <div style="text-align: right;"><i>Marsh USA LLC</i></div>
--	--

© 1988-2016 ACORD CORPORATION. All rights reserved.

ACORD 25 (2016/03) The ACORD name and logo are registered marks of ACORD

AGENCY CUSTOMER ID: CN102832071

LOC #: Atlanta



ADDITIONAL REMARKS SCHEDULE

Page 2 of 2

AGENCY MARSH USA, LLC.		NAMED INSURED Compass Group USA, Inc. 2400 Yorkmont Road Charlotte, NC 28217	
POLICY NUMBER		EFFECTIVE DATE:	
CARRIER	NAIC CODE		

ADDITIONAL REMARKS

**THIS ADDITIONAL REMARKS FORM IS A SCHEDULE TO ACORD FORM,
FORM NUMBER: 25 FORM TITLE: Certificate of Liability Insurance**

Workers Compensation Continued:

Workers Compensation Policy #WC14111814 (AOS POLICY) Covers ALL States except WI and OH

Carrier: New Hampshire Insurance Company

Policy Number: WC 14111817

Effective Date: 09/30/2025

Expiration Date: 09/30/2026

Policy Covers States of: WI

Stop Gap Coverage: ND, OH, WA, WY.

Limit:

E.L. Each Accident: \$2,000,000

E.L. Disease-Policy: \$2,000,000

E.L. Disease Each Employee: \$2,000,000

Workers Compensation Continued:

Carrier: National Union Fire Ins. Co. of PA

Policy Number: XW 6583229

Effective Date: 09/30/2025

Expiration Date: 09/30/2026

Policy Covers States of: OH (Excess WC)

Limit:

E.L. Each Accident: \$2,000,000

E.L. Disease-Policy: \$2,000,000

E.L. Disease Each Employee: \$2,000,000

ADDITIONAL INFORMATION

Umbrella Liability policy provides additional limits and follows the form of primary Commercial General Liability, Automobile Liability, Liquor Liability and Employers Liability policies subject to policy terms, conditions and exclusions.

ACORD 101 (2008/01)

© 2008 ACORD CORPORATION. All rights reserved.

The ACORD name and logo are registered marks of ACORD



To: All Associates
Date: January 2024
Subject: **Statement of Anti-Discrimination, Harassment, Retaliation, and Bullying**
(hereinafter *Fair Treatment Policy*)

It is the policy and practice of Compass Group USA, Inc., and its affiliated companies (the “Company”) to provide a work environment for all Associates, Applicants, Interns, Volunteers, and Contract Workers that is free from unlawful discrimination and harassment based on race (including traits historically associated with race, such as hair texture and protective hairstyles, including braids, locks, and twists), ethnicity, color, religious creed, ancestry, religion, disability, age, sex, marital status, pregnancy, child birth or any related condition, reproductive health decision-making, sexual orientation, gender, gender identity, gender expression, transgender identity, national origin, citizenship status, uniform service member and veteran status, protected medical condition, genetic information, protected concerted activity, or any other classification protected by applicable federal, state, and local laws (hereinafter “protected classifications”). Unlawful discrimination and harassment will not be tolerated by any Associates or Third Parties, including Customers, Clients, and Vendors. Nothing in this Policy is intended to prohibit Associates from discussing their wages, benefits, or terms and conditions of employment with each other or a third-party.

It is also the practice of the Company to provide a workplace that is free of bullying and intimidating behavior by or towards co-workers, customers, and vendors. Bullying is considered any threatening, offensive, intimidating, or cruel behavior which humiliates, belittles, or demeans any individual.

Finally, it is the practice of the Company to provide a workplace with open communication, and that is free from retaliation or unfair treatment against any individual that reports good faith concerns of suspected violations of this Policy.

The Company complies with, and strictly enforces federal, state, and local laws that prohibit discrimination, harassment, and retaliation, including but not limited to the following laws (as amended): the National Labor Relations Act of 1935; the Equal Pay Act of 1963; Title VII of the Civil Rights Act of 1964; the Age Discrimination in Employment Act of 1967; the Pregnancy Discrimination Act of 1978; the Americans with Disabilities Act of 1990; the Family Medical Leave Act of 1993; the Uniformed Services Employment and Reemployment Rights Act of 1994; the Genetic Information Nondiscrimination Act of 2008; or other similar state or local laws. The Company however, goes above and beyond these legal requirements and strives to provide our Associates with a work environment in which all Associates are treated in a fair and respectful manner. Accordingly, an Associate may be subject to discipline under this Policy even if the Associate’s conduct does not constitute a violation of applicable law.

Examples of Unacceptable Conduct in Violation of this Policy: The below categories are examples of unacceptable conduct that shall be deemed a violation of this Policy and will result in disciplinary action up to and including termination. This list is not exhaustive and is meant to provide examples only.

- **Unfair Opportunities:** Making any decision regarding the hiring, firing, promotion, or demotion of an Associate or making any decision that adversely affects the wages, benefits, or working conditions of an Associate based in whole or in part on a protected classification.
- **Verbal Mistreatment:** Use of racial/sexual slurs, derogatory comments, or insults based on a protected classification; Inappropriate comments about another’s body, anatomy, and/or dress; Questions about another’s sexual preference or practices; Sharing sexual or otherwise offensive stories, jokes and experiences; Making lewd or suggestive gestures or comments.



- **Visual Mistreatment:** Discriminatory, violent and/or sexually explicit material (electronic or paper), through e-mails, pictures, text messages, blogs, tweets, chat rooms, posters, calendars, cartoons, drawings, or writings that are offensive, sexual, or contain a negative stereotype based on a protected classification.
- **Sexual Mistreatment or Favors:** Making sexual advances or other verbal or physical conduct of a sexual nature in or outside the workplace. The Company maintains a *Sexual Harassment Policy*, which has been distributed to all Associates. The *Sexual Harassment Policy* is available at <https://cpgplc.sharepoint.com/sites/na-mycompass/> or by asking your Manager for an additional copy.
- **Physical Mistreatment:** Intentional and unwelcome physical contact outside of social norms. This includes intentional and unwelcome touching, pushing, pinching, patting, blocking, grabbing, poking, or brushing against another.
- **Bullying and Antagonizing Behaviors:** Threatening, intimidating, or cruel behavior or remarks; Making maliciously false statements or ridiculing a person or their family; Persistent name calling which is demeaning or belittling; Using a person as the brunt of jokes.

The Company requires that Associates report all suspected violations of this Policy. Pursuant to the Company’s *Open Communication Policy*, Associates are encouraged to contact their Manager first to see if the matter can be swiftly and properly resolved. Managers must **immediately** contact HR upon receiving any complaint of an alleged violation of this Policy or otherwise observing or becoming aware that this Policy may have been violated. If an Associate is not comfortable discussing concerns with their Manager, or the concern is about their Manager, the Associate should contact one of the following:

(1) HR Advice & Guidance:

- **All Associates** can contact HR Advice & Guidance at 1-877-311-4747, option 5 or submit a support request through the People and Payroll Support tile (found on the PeopleHub homepage) <https://cgna-dwp.onbmc.com/dwp/app/#/knowledge/KBA00007821/rkm>.
- **For Sector Associates not supported by HR Advice & Guidance**, please contact your HR representative.

(2) The “SpeakUp” Hotline: 1-800-498-2954 or online at www.letintegritybeyourguide.com/speakup.

Any Associate who brings a concern to the Company’s attention is assured that the matter will be fully and fairly investigated and that the complaint will be dealt with promptly, and in confidence to the maximum extent possible. Based on the investigation findings, if the Company finds that this Policy was violated, corrective action up to and including termination may result based on the severity of the offense.



Palmer Brown
Chief Executive Officer
Compass Group, North America



Cindy Noble
Chief People Officer
Compass Group, North America

POST ON COMPANY BULLETIN BOARD





BID SHEET
FSMC Cost Reimbursable Contract
WITHOUT ADVANCE PAYMENT

This bid is being offered by: **Chartwells**
Name of Food Service Management Company

This bid is being offered to: **School District of the City of Hazel Park**
Name of School Sponsor

Projected Meals/Meal Equivalents Per Year: **501,742** (do not alter, cell will auto-fill upon MDE review)

Sponsor is contracting for the expenses indicated as Bid Items below	Bid Items (Sponsor completes)	Projected Operating Cost WITHOUT Advance Payment (Bidder completes)
Labor - On-Site FSMC Management Employees	X	\$85,284.00
Fringe Benefits - On-Site FSMC Management Employees	X	\$10,235.00
Labor - FSMC Hourly Employees	X	\$768,548.39
Fringe Benefits - FSMC Hourly Employees	X	\$136,874.82
Food Cost for SNP, CACFP, and SFSP Meals (including commodities delivery charge) (net of VDA/rebates)	X	\$703,613.00
Non-Food Cost for SNP, CACFP, and SFSP (supplies and other materials)	X	\$60,209.04
Food Cost for FFVP (as defined in RFP)	X	\$49,000.00
Non-Food Cost for FFVP (supplies and other materials) (as defined in RFP)	X	\$0.00
Contracted Services (not utilities or FSMC administrative costs)		
Transportation/Vehicle Cost		
Utilities (assigned to Food Service Fund)		
Other (as defined on Projected Costs tab)	X	\$60,209.04
FSMC Administrative Fee	X	\$81,890.00
FSMC Management Fee	X	\$25,087.10
Subtotal (Bid Items Only)		\$1,980,950.39
Bid Price Per Meal <small>(subtotal divided by projected meals/meal equivalents)</small>		3.948
Additional Food Service Markup if applicable (refer to RFP)		
TOTAL PROJECTED OPERATING COST		\$1,980,950.39

Bidder will use the correct column to indicate if fees will be billed over a 10-month period, 12-month period, or by cost per meal/meal equivalent. Do not indicate costs in all 3 columns for each fee.

School Year 2026-2027 Rates <small>(will match the current rates on the SY 27-28 Renewal Rate Agreement Form (if renewed))</small>			
COST PER MONTH			COST PER MEAL / MEAL EQUIVALENT
Monthly Fee (10 months)	or	Monthly Fee (12 months)	
FSMC Administrative Fee	8189	or	
FSMC Management Fee		or	0.05

By submission of this bid, the bidder certifies that, in the event the bidder receives an award under this solicitation, the bidder shall operate in accordance with all applicable program laws and regulations. This contract shall be in effect for one year and may be renewed by mutual agreement for four additional one-year periods.

_____ *A. J. Shaffer* _____ **4/20/2026**
FSMC Representative Signature Date

NOTE: The Food Service Management Company must use this bid sheet when submitting its bid.

Hazel Park Schools - Food Service Bid Opening Sheet

Bidder Name	Attended Pre-Bid Meeting (Yes/No)	Bid Bond 5% Included (Yes/No)	Proposed Labor Cost (\$)	Cost Per Meal (\$)	Notes
Chartwells	yes	Yes		3.94	
Nutrition Group	yes	Yes		4.73	
Sodexo	yes	yes		4.42	



Ford Administration
1620 E. Elza, Hazel Park, MI 48030 | 248-658-5200 | F: 248-544-5223
www.hazelparkschools.org

To: Dr. Amy Wilcox, Superintendent
From: Karla J. Graessley
Subject: Summer School Extended Day Activities
Date: 5/11/26

Overview

This memo seeks approval for payments to vendors providing afternoon enrichment activities at our Summer Discover programs for Hazel Park Elementary and Junior High students in the amount of \$44,075. These programs take place after the academic portion of the school day and are designed to support student engagement, academic reinforcement, and social-emotional development.

Michigan Stage	\$7,500
Living Arts	\$5,850
Accerate4Kids	\$15,125
YMCA	\$15,600
Total	\$44,075

This funding will come from our **Summer Discovery Grant**, which is designated to support extended learning opportunities.

Why We Are Implementing These Activities

Research and district data indicate a strong need for expanded learning beyond the school day. Extended year programs provide academic support, safe supervision, and enriching experiences that help reduce absenteeism and increase student motivation and engagement.

Why This Is Good for Hazel Park Students

1. **Academic Reinforcement:** Provides additional time for students to strengthen skills in literacy, math, and STEM in a supportive environment.
2. **Social-Emotional Growth:** Encourages teamwork, confidence, and persistence through engaging activities.
3. **Safe and Structured:** Keeps students safe and engaged during hours with increased risk of unsupervised activity.

Research Supporting After-School Programs

1. **Afterschool Alliance Report**
Enrichment programs improve student achievement, attendance, and graduation rates.
➤ <https://www.afterschoolalliance.org/Research.cfm>





2. RAND Corporation – Making Summer Count

Extended learning time through after-school programming contributes to academic gains.

➤ <https://www.rand.org/pubs/monographs/MG1120.html>

Strategic Goal Alignment -

Curriculum & Instruction: Hazel Park Schools will develop innovative, independent and persistent learners who think critically, communicate effectively, and positively influence the local and global community.

Conclusion

Funding after-school activities through trusted vendor partnerships is a proven strategy to enhance student academic success and engagement. We appreciate the Board’s support in approving this use of Summer Discovery Grant funds to further our commitment to student development.

Funding Source: Summer Discovery Grant

Recommendation

That the Board of Education approve the allocation of funds from the **Summer Discovery Grant** to pay vendors providing after-school enrichment activities for elementary and junior high students in the amount of \$44,075.

**APPROVED AND RECOMMENDED FOR
BOARD ACTION**

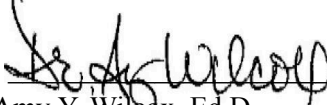

Amy Y. Wilcox, Ed.D.
Superintendent



Program Memorandum of Understanding

This document describes the agreed-upon responsibilities and expectations between the YMCA of Metropolitan Detroit and the Partner Organization.

PARTNER ORGANIZATION

Organization Name:	Hazel Park School District				
City:	Hazel Park	State:	mi	ZIP:	48030
Contact Name:	Amy wilcox				
Contact Phone:	224-639-6453				
Contact Email Address:	amy.wilcox@myhpsd.org				

PROGRAM DETAILS

This Memorandum of Understanding shall remain in place from:			
Start Date:	06/22/2026	End Date:	07/30/2026
The proposed program schedule is as follows:			
Program Start Date:	06/22/2026	Program End Date:	07/30/2026
Program Start Time:	12:30	Program End Time:	3:00pm
Days of the week:	Mon.-Thurs.	Total Sessions:	24
Program Description:	<p>Mon-Thurs -12:30-2pm-Y on the Fly - 4 x per wk \$350 per session x 24=\$8,400</p> <p>Mon, Tues-Junior High, wed. & Thurs at United Oaks-Y on The Fly & Y Arts at both schools.</p> <p>Mon-Thurs - 2-3pm-Y Arts- 4 X per wk \$300 per session x 24 =\$7,200</p>		
Fees:			
Total Due:	\$15,600	Date Due:	08/04/2026
Deposit Required:	\$1,500	Deposit Due:	06/09/2026
Cancelation Deadline:	06/08/2026	Cancelation Fee:	\$1,000
Method of Payment:	Check, Credit Card, and ACH		
My-Y Achievers Programming requires a minimum number of participants	Is this an Achievers Program	NO	
Minimum Participants:	Registration Deadline		



RESPONSIBILITIES AND EXPECTATIONS

Under this Memorandum, the YMCA of Metropolitan Detroit agrees to:

- Provide adequate staff to ensure a safe environment for participating youth (determined by a sign-in) during program activities for the designated above time periods.
- Communicate program information and objectives to participants, parents, and staff.
- Provide the **Partner Organization** participants who complete the required paperwork access to all program sessions.

Under this Agreement, the Partner Organization agrees to:

- Distribute program information and schedule provided by the YMCA to participating families and local residents in the community.
- Ensure the minimum participation requirements are met for programs to run.
- Allow the YMCA non-exclusive usage of designated program space for the dates and times noted above.
- Ensure that the designated area for programming is a safe and clean environment to host the program.
- Provide a 24-hour notice in writing of any changes in the agreed-upon schedule.
- Provide the YMCA with proof of insurance listing the YMCA of Metropolitan Detroit (1401 Broadway, Detroit MI 48226) as an additional insured.

INDEMNIFICATION

Partner Organization shall indemnify and hold harmless the YMCA, its directors, officers, employees, and agents from any and all claims, lawsuits, losses, damage, or injury to persons or property of whatever kind and nature, whether directly or indirectly arising from or in connection with its use of the **Partner Organization** Property by its employees, recipients and, invitees, which responsibility shall not be limited to the insurance coverage provided herein. Nothing provided in this agreement shall be construed as a modification or waiver of any immunity afforded by law to the **Partner Organization**.

DATA COLLECTION

The YMCA continually strives to improve the program experience for participants. As part of that process, we work with other YMCA organizations as well as outside researchers to design and implement surveys to learn about experiences and growth during programming, as well as standard background information. The information collected is held in confidence by the YMCA and the researchers have no ability to identify any individual participant. Identifying information will never be released to anyone outside the YMCA. During the course of our study, we hope to conduct interviews with individual participants. Before that is done, the student and their parent or guardian will be asked to sign an additional consent form.

ANONYMOUS MEDIA RELEASE

Partner Organization its staff, volunteers, vendors, and participants give the YMCA irrevocable consent to release photographs, slides, moving pictures, and audio/visual material for the purpose of YMCA records, public relations and/or advertising, videos, voice or text material, and either with or without my child's name or photo accompanying quotation. Similar media releases will be posted and exemption notices provided to the **Partner Organization**, its staff, volunteers, vendors, and participants.



TERMINATION

This Agreement may be terminated in whole or in part by either party without cause. Written notice of termination shall be given in writing to both the YMCA of Metro Detroit and **Partner Organization** a minimum of 30 days prior to cancellation and shall be sent via written request. Failure to honor any of the obligations stated above may also result in the termination of this Agreement.

Any cancelation by the **Partner Organization** made less than 30 days prior to the event is subject to a 15% cancelation fee.

Signatures of authorized agency representatives:

YMCA of Metropolitan Detroit

Michelle Kotas
SVP Corporate Services/CFO

Signed by:
Signature: Michelle Kotas
00989011FPAC4A0

Date: 4/9/2026

Lynette Simmons
VP of Operations – Community Initiatives

Signed by:
Signature: Lynette Simmons
A018988EA00B4A6

Date: 4/9/2026

(Partner Organization)

Name: Hazel Park School District

Title: Superintendent

Signed by:
Signature: Amy Wilcox
87C04CCAD96C486

Date: 4/8/2026



4. Monetary and Performance Terms.

Partner agrees to pay Living Arts a total amount not to exceed \$ 5,850.00 for services rendered under this Agreement.

Living Arts reserves the right to adjust program structure due to economic factors, staffing availability, or budget changes. Any material financial changes will require prior notification and a signed addendum between the parties.

Living Arts agrees to submit invoices according to the agreed schedule. Payment is due within 30 days of invoice receipt.

If payment is not received within the agreed timeframe, Living Arts reserves the right to pause services until payment is made current.

Scope of Work

Living Arts will provide the following services during the Contracting Period:

Program Description: LA- HPSD Summer Program 2026

Time: 12:30 PM – 3:00 PM

Daily Structure: Three 45-minute sessions with 5-minute transitions

Session 1: 12:30 – 1:15 PM

Session 2: 1:20 – 2:05 PM

Session 3: 2:10 – 2:55 PM

Schedule & Locations:

Monday and Wednesday: Hazel Park Junior High

Tuesday and Thursday: United Oaks

United Oaks (Dance and Visual Arts)

2 days per week × 6 weeks × 2.5 hours per day × 2 Teaching Artists @ \$65/hour = \$3,900

Hazel Park Junior High (Visual Arts)

2 days per week × 6 weeks × 2.5 hours per day × 1 Teaching Artist @ \$65/hour = \$1,950

Total Program Cost (Not to Exceed): \$ 5,850.00

The Scope of Work described above reflects the services agreed upon at the time of signing:

Any additions, changes, expanded services, schedule modifications, or budget adjustments must be documented in a written addendum signed by both parties before implementation. Living Arts is not obligated to provide services beyond the Scope of Work unless a mutually executed addendum is in place.



5. Relationship of Parties.

The parties understand that this Agreement does not create an employer-employee relationship between Partner and Living Arts personnel.

Living Arts is an independent nonprofit organization and is solely responsible for:

- Compensation of its Teaching Artists and staff
- Payment of all applicable federal, state, and local taxes
- Supervision of its employees and subcontractors

Partner is responsible for the conduct of its employees, contractors, and agents in connection with this Agreement.

Nothing in this Agreement shall be construed to create a joint venture, partnership in the legal sense, or agency relationship between the parties.

6. Indemnification. Each party agrees to indemnify and hold harmless the other party, including its officers, employees, and agents, from and against any claims, damages, losses, or expenses arising out of its own negligent acts or omissions in connection with this Agreement.

7. Monitoring, Compliance and Termination Clause.

Program quality may be monitored through observation, attendance tracking, and feedback from participants and staff.

Either party may terminate this Agreement with written notice. Partner remains responsible for payment for services rendered up to the effective date of termination.

8. Effective date. This Agreement is effective as of the signature date below.

9. Miscellaneous. This Agreement:

- a. Contains the entire agreement of the parties with regard to its subject matter.
- b. May not be modified except by a written document signed by both parties.
- c. Shall be governed by Michigan law.



Signatures. IN WITNESS WHEREOF, the Parties have executed this Service Agreement as of the Effective Date.

Living Arts

Partner Organization:

Name: _____

Name: _____

Title: _____

Title: _____

Signature: _____

Organization: _____

Date: _____

Signature: _____

Date: _____

Accelerate4KIDS®

CREATING TOMORROW CREATORS

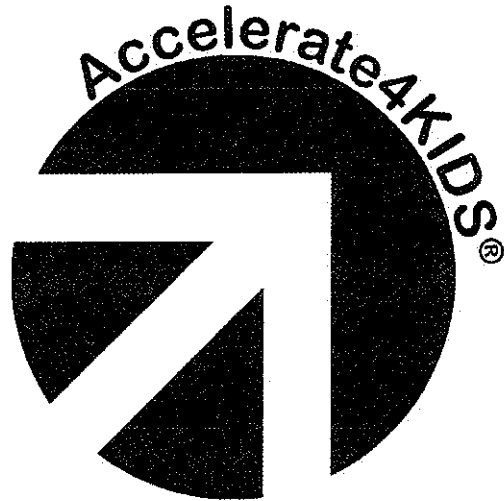

***HAZEL PARK SCHOOL DISTRICT
2026 SUMMER ENRICHMENT PROGRAMS***

ACCELERATE4KIDS® SERVICE AGREEMENT

Organization Name: HAZEL PARK SCHOOL DISTRICT
Organization Address: 1620 E. ELZA
Organization City, State, Zip: HAZEL PARK, MI 48030
Organization Website: WWW.HAZELPARKSCHOOLS.ORG
Contact Name: KARLA JAY GRAESSLEY
Contact Title: DIRECTOR OF COMMUNITY SCHOOLS
Contact Email: Karla.Graessley@myhpsd.org
Contact Phone: 248-658-5284
Agreed Service: Accelerate4KIDS will provide summer STEM enrichment programs for 70 youth at Hazel Park Jr High (6th-8th) and United Oaks Elementary (3rd-5th) including 3D Printing, Coding & Entrepreneurship.
Date of Service: 6/22 – 7/31 (6 weeks) at 12:30pm – 3:00pm
Total Cost of Service: \$15,125 (\$7562.50 - Invoice 1 Due 6/22 & Invoice 2 Due 7/31)

This agreement is entered into between Accelerate4KIDS®, a Michigan nonprofit, having a principal mailing address at 440 Burroughs Street, Ste 187, Detroit, MI 48202, (referred to as "Accelerate4KIDS®") and the above client (referred to as "Organization"). The term of this agreement will begin on the effective date stated below and can be terminated by either party without of cause with at least two weeks written notice.

In addition, the client has made the participant families aware of the partnership with Accelerate4KIDS® and its purpose as an education organization. For their child(ren) to participate, the families have waived any rights against the Accelerate4KIDS®, the staffs and volunteers about the curricula being taught, the program activities, the use of photographs and videos for promotion, and data collected from classes, camps and clubs for research and program improvement. The client has discharge the Accelerate4KIDS®, the staffs, and volunteers of and from all claims debts, attorney fees, costs, actions and causes of action of any kind connected with this activity or these activities.

This Service Agreement is effective as of the 23rd *day of* April , 20 26 .

Accelerate4KIDS®

Signature: Thanh Tran

Name: Thanh Tran

Date: 4/23/26

Partnership Organization

Signature: _____

Name: _____

Date: _____

Request for Taxpayer Identification Number and Certification

**Give Form to the
requester. Do not
send to the IRS.**

Print or type See Specific Instructions on page 2.	Name (as shown on your income tax return) Accelerate4KIDS Foundation	
	Business name/disregarded entity name, if different from above Accelerate4KIDS	
	Check appropriate box for federal tax classification: <input type="checkbox"/> Individual/sole proprietor <input type="checkbox"/> C Corporation <input type="checkbox"/> S Corporation <input type="checkbox"/> Partnership <input type="checkbox"/> Trust/estate <input type="checkbox"/> Limited liability company. Enter the tax classification (C=C corporation, S=S corporation, P=partnership) ▶ _____ <input checked="" type="checkbox"/> Other (see instructions) ▶ nonprofit 501c3	Exemptions (see instructions): Exempt payee code (if any) _____ Exemption from FATCA reporting code (if any) _____
	Address (number, street, and apt. or suite no.) 440 Burroughs Street, Ste 187	Requester's name and address (optional)
City, state, and ZIP code Detroit, MI 48202		
List account number(s) here (optional)		

Part I Taxpayer Identification Number (TIN)

Enter your TIN in the appropriate box. The TIN provided must match the name given on the "Name" line to avoid backup withholding. For individuals, this is your social security number (SSN). However, for a resident alien, sole proprietor, or disregarded entity, see the Part I instructions on page 3. For other entities, it is your employer identification number (EIN). If you do not have a number, see *How to get a TIN* on page 3.

Note. If the account is in more than one name, see the chart on page 4 for guidelines on whose number to enter.

Social security number	
[] [] [] - [] [] - [] [] [] []	
Employer identification number	
8 1 - 4 4 5 6 9 3 2	

Part II Certification

Under penalties of perjury, I certify that:

- The number shown on this form is my correct taxpayer identification number (or I am waiting for a number to be issued to me), and
- I am not subject to backup withholding because: (a) I am exempt from backup withholding, or (b) I have not been notified by the Internal Revenue Service (IRS) that I am subject to backup withholding as a result of a failure to report all interest or dividends, or (c) the IRS has notified me that I am no longer subject to backup withholding, and
- I am a U.S. citizen or other U.S. person (defined below), and
- The FATCA code(s) entered on this form (if any) indicating that I am exempt from FATCA reporting is correct.

Certification instructions. You must cross out item 2 above if you have been notified by the IRS that you are currently subject to backup withholding because you have failed to report all interest and dividends on your tax return. For real estate transactions, item 2 does not apply. For mortgage interest paid, acquisition or abandonment of secured property, cancellation of debt, contributions to an individual retirement arrangement (IRA), and generally, payments other than interest and dividends, you are not required to sign the certification, but you must provide your correct TIN. See the instructions on page 3.

Sign Here	Signature of U.S. person ▶ <i>Thank Tran</i>	Date ▶ 1/4/26
------------------	--	---------------

General Instructions

Section references are to the Internal Revenue Code unless otherwise noted.

Future developments. The IRS has created a page on IRS.gov for information about Form W-9, at www.irs.gov/w9. Information about any future developments affecting Form W-9 (such as legislation enacted after we release it) will be posted on that page.

Purpose of Form

A person who is required to file an information return with the IRS must obtain your correct taxpayer identification number (TIN) to report, for example, income paid to you, payments made to you in settlement of payment card and third party network transactions, real estate transactions, mortgage interest you paid, acquisition or abandonment of secured property, cancellation of debt, or contributions you made to an IRA.

Use Form W-9 only if you are a U.S. person (including a resident alien), to provide your correct TIN to the person requesting it (the requester) and, when applicable, to:

- Certify that the TIN you are giving is correct (or you are waiting for a number to be issued),
- Certify that you are not subject to backup withholding, or

withholding tax on foreign partners' share of effectively connected income, and

- Certify that FATCA code(s) entered on this form (if any) indicating that you are exempt from the FATCA reporting, is correct.

Note. If you are a U.S. person and a requester gives you a form other than Form W-9 to request your TIN, you must use the requester's form if it is substantially similar to this Form W-9.

Definition of a U.S. person. For federal tax purposes, you are considered a U.S. person if you are:

- An individual who is a U.S. citizen or U.S. resident alien,
- A partnership, corporation, company, or association created or organized in the United States or under the laws of the United States,
- An estate (other than a foreign estate), or
- A domestic trust (as defined in Regulations section 301.7701-7).

Special rules for partnerships. Partnerships that conduct a trade or business in the United States are generally required to pay a withholding tax under section 1446 on any foreign partners' share of effectively connected taxable income from such business. Further, in certain cases where a Form W-9 has not been received, the rules under section 1446 require a partnership to presume that a partner is a foreign person, and pay the section 1446 withholding tax. Therefore, if you are a U.S. person that is a partner in a partnership conducting a trade or business in the

In the cases below, the following person must give Form W-9 to the partnership for purposes of establishing its U.S. status and avoiding withholding on its allocable share of net income from the partnership conducting a trade or business in the United States:

- In the case of a disregarded entity with a U.S. owner, the U.S. owner of the disregarded entity and not the entity,
- In the case of a grantor trust with a U.S. grantor or other U.S. owner, generally, the U.S. grantor or other U.S. owner of the grantor trust and not the trust, and
- In the case of a U.S. trust (other than a grantor trust), the U.S. trust (other than a grantor trust) and not the beneficiaries of the trust.

Foreign person. If you are a foreign person or the U.S. branch of a foreign bank that has elected to be treated as a U.S. person, do not use Form W-9. Instead, use the appropriate Form W-8 or Form 8233 (see Publication 515, Withholding of Tax on Nonresident Aliens and Foreign Entities).

Nonresident alien who becomes a resident alien. Generally, only a nonresident alien individual may use the terms of a tax treaty to reduce or eliminate U.S. tax on certain types of income. However, most tax treaties contain a provision known as a "saving clause." Exceptions specified in the saving clause may permit an exemption from tax to continue for certain types of income even after the payee has otherwise become a U.S. resident alien for tax purposes.

If you are a U.S. resident alien who is relying on an exception contained in the saving clause of a tax treaty to claim an exemption from U.S. tax on certain types of income, you must attach a statement to Form W-9 that specifies the following five items:

1. The treaty country. Generally, this must be the same treaty under which you claimed exemption from tax as a nonresident alien.
2. The treaty article addressing the income.
3. The article number (or location) in the tax treaty that contains the saving clause and its exceptions.
4. The type and amount of income that qualifies for the exemption from tax.
5. Sufficient facts to justify the exemption from tax under the terms of the treaty article.

Example. Article 20 of the U.S.-China income tax treaty allows an exemption from tax for scholarship income received by a Chinese student temporarily present in the United States. Under U.S. law, this student will become a resident alien for tax purposes if his or her stay in the United States exceeds 5 calendar years. However, paragraph 2 of the first Protocol to the U.S.-China treaty (dated April 30, 1984) allows the provisions of Article 20 to continue to apply even after the Chinese student becomes a resident alien of the United States. A Chinese student who qualifies for this exception (under paragraph 2 of the first protocol) and is relying on this exception to claim an exemption from tax on his or her scholarship or fellowship income would attach to Form W-9 a statement that includes the information described above to support that exemption.

If you are a nonresident alien or a foreign entity, give the requester the appropriate completed Form W-8 or Form 8233.

What is backup withholding? Persons making certain payments to you must under certain conditions withhold and pay to the IRS a percentage of such payments. This is called "backup withholding." Payments that may be subject to backup withholding include interest, tax-exempt interest, dividends, broker and barter exchange transactions, rents, royalties, nonemployee pay, payments made in settlement of payment card and third party network transactions, and certain payments from fishing boat operators. Real estate transactions are not subject to backup withholding.

You will not be subject to backup withholding on payments you receive if you give the requester your correct TIN, make the proper certifications, and report all your taxable interest and dividends on your tax return.

Payments you receive will be subject to backup withholding if:

1. You do not furnish your TIN to the requester,
2. You do not certify your TIN when required (see the Part II instructions on page 3 for details),
3. The IRS tells the requester that you furnished an incorrect TIN,
4. The IRS tells you that you are subject to backup withholding because you did not report all your interest and dividends on your tax return (for reportable interest and dividends only), or
5. You do not certify to the requester that you are not subject to backup withholding under 4 above (for reportable interest and dividend accounts opened after 1983 only).

Certain payees and payments are exempt from backup withholding. See *Exempt payee code* on page 3 and the separate Instructions for the Requester of Form W-9 for more information.

Also see *Special rules for partnerships* on page 1.

What is FATCA reporting? The Foreign Account Tax Compliance Act (FATCA) requires a participating foreign financial institution to report all United States account holders that are specified United States persons. Certain payees are exempt from FATCA reporting. See *Exemption from FATCA reporting code* on page 3 and the Instructions for the Requester of Form W-9 for more information.

Updating Your Information

You must provide updated information to any person to whom you claimed to be an exempt payee if you are no longer an exempt payee and anticipate receiving reportable payments in the future from this person. For example, you may need to provide updated information if you are a C corporation that elects to be an S corporation, or if you no longer are tax exempt. In addition, you must furnish a new Form W-9 if the name or TIN changes for the account, for example, if the grantor of a grantor trust dies.

Penalties

Failure to furnish TIN. If you fail to furnish your correct TIN to a requester, you are subject to a penalty of \$50 for each such failure unless your failure is due to reasonable cause and not to willful neglect.

Civil penalty for false information with respect to withholding. If you make a false statement with no reasonable basis that results in no backup withholding, you are subject to a \$500 penalty.

Criminal penalty for falsifying information. Willfully falsifying certifications or affirmations may subject you to criminal penalties including fines and/or imprisonment.

Misuse of TINs. If the requester discloses or uses TINs in violation of federal law, the requester may be subject to civil and criminal penalties.

Specific Instructions

Name

If you are an individual, you must generally enter the name shown on your income tax return. However, if you have changed your last name, for instance, due to marriage without informing the Social Security Administration of the name change, enter your first name, the last name shown on your social security card, and your new last name.

If the account is in joint names, list first, and then circle, the name of the person or entity whose number you entered in Part I of the form.

Sole proprietor. Enter your individual name as shown on your income tax return on the "Name" line. You may enter your business, trade, or "doing business as (DBA)" name on the "Business name/disregarded entity name" line.

Partnership, C Corporation, or S Corporation. Enter the entity's name on the "Name" line and any business, trade, or "doing business as (DBA) name" on the "Business name/disregarded entity name" line.

Disregarded entity. For U.S. federal tax purposes, an entity that is disregarded as an entity separate from its owner is treated as a "disregarded entity." See Regulation section 301.7701-2(c)(2)(iii). Enter the owner's name on the "Name" line. The name of the entity entered on the "Name" line should never be a disregarded entity. The name on the "Name" line must be the name shown on the income tax return on which the income should be reported. For example, if a foreign LLC that is treated as a disregarded entity for U.S. federal tax purposes has a single owner that is a U.S. person, the U.S. owner's name is required to be provided on the "Name" line. If the direct owner of the entity is also a disregarded entity, enter the first owner that is not disregarded for federal tax purposes. Enter the disregarded entity's name on the "Business name/disregarded entity name" line. If the owner of the disregarded entity is a foreign person, the owner must complete an appropriate Form W-8 instead of a Form W-9. This is the case even if the foreign person has a U.S. TIN.

Note. Check the appropriate box for the U.S. federal tax classification of the person whose name is entered on the "Name" line (individual/sole proprietor, Partnership, C Corporation, S Corporation, Trust/estate).

Limited Liability Company (LLC). If the person identified on the "Name" line is an LLC, check the "Limited liability company" box only and enter the appropriate code for the U.S. federal tax classification in the space provided. If you are an LLC that is treated as a partnership for U.S. federal tax purposes, enter "P" for partnership. If you are an LLC that has filed a Form 8832 or a Form 2553 to be taxed as a corporation, enter "C" for C corporation or "S" for S corporation, as appropriate. If you are an LLC that is disregarded as an entity separate from its owner under Regulation section 301.7701-3 (except for employment and excise tax), do not check the LLC box unless the owner of the LLC (required to be identified on the "Name" line) is another LLC that is not disregarded for U.S. federal tax purposes. If the LLC is disregarded as an entity separate from its owner, enter the appropriate tax classification of the owner identified on the "Name" line.

Other entities. Enter your business name as shown on required U.S. federal tax documents on the "Name" line. This name should match the name shown on the charter or other legal document creating the entity. You may enter any business, trade, or DBA name on the "Business name/disregarded entity name" line.

Exemptions

If you are exempt from backup withholding and/or FATCA reporting, enter in the *Exemptions* box, any code(s) that may apply to you. See *Exempt payee code* and *Exemption from FATCA reporting code* on page 3.

Exempt payee code. Generally, individuals (including sole proprietors) are not exempt from backup withholding. Corporations are exempt from backup withholding for certain payments, such as interest and dividends. Corporations are not exempt from backup withholding for payments made in settlement of payment card or third party network transactions.

Note. If you are exempt from backup withholding, you should still complete this form to avoid possible erroneous backup withholding.

The following codes identify payees that are exempt from backup withholding:

- 1—An organization exempt from tax under section 501(a), any IRA, or a custodial account under section 403(b)(7) if the account satisfies the requirements of section 401(f)(2)
- 2—The United States or any of its agencies or instrumentalities
- 3—A state, the District of Columbia, a possession of the United States, or any of their political subdivisions or instrumentalities
- 4—A foreign government or any of its political subdivisions, agencies, or instrumentalities
- 5—A corporation
- 6—A dealer in securities or commodities required to register in the United States, the District of Columbia, or a possession of the United States
- 7—A futures commission merchant registered with the Commodity Futures Trading Commission
- 8—A real estate investment trust
- 9—An entity registered at all times during the tax year under the Investment Company Act of 1940
- 10—A common trust fund operated by a bank under section 584(a)
- 11—A financial institution
- 12—A middleman known in the investment community as a nominee or custodian
- 13—A trust exempt from tax under section 664 or described in section 4947

The following chart shows types of payments that may be exempt from backup withholding. The chart applies to the exempt payees listed above, 1 through 13.

IF the payment is for . . .	THEN the payment is exempt for . . .
Interest and dividend payments	All exempt payees except for 7
Broker transactions	Exempt payees 1 through 4 and 6 through 11 and all C corporations. S corporations must not enter an exempt payee code because they are exempt only for sales of noncovered securities acquired prior to 2012.
Barter exchange transactions and patronage dividends	Exempt payees 1 through 4
Payments over \$600 required to be reported and direct sales over \$5,000 ¹	Generally, exempt payees 1 through 5 ²
Payments made in settlement of payment card or third party network transactions	Exempt payees 1 through 4

¹ See Form 1099-MISC, Miscellaneous Income, and its instructions.

² However, the following payments made to a corporation and reportable on Form 1099-MISC are not exempt from backup withholding: medical and health care payments, attorneys' fees, gross proceeds paid to an attorney, and payments for services paid by a federal executive agency.

Exemption from FATCA reporting code. The following codes identify payees that are exempt from reporting under FATCA. These codes apply to persons submitting this form for accounts maintained outside of the United States by certain foreign financial institutions. Therefore, if you are only submitting this form for an account you hold in the United States, you may leave this field blank. Consult with the person requesting this form if you are uncertain if the financial institution is subject to these requirements.

- A—An organization exempt from tax under section 501(a) or any individual retirement plan as defined in section 7701(a)(37)
- B—The United States or any of its agencies or instrumentalities
- C—A state, the District of Columbia, a possession of the United States, or any of their political subdivisions or instrumentalities
- D—A corporation the stock of which is regularly traded on one or more established securities markets, as described in Reg. section 1.1472-1(c)(1)(i)
- E—A corporation that is a member of the same expanded affiliated group as a corporation described in Reg. section 1.1472-1(c)(1)(i)
- F—A dealer in securities, commodities, or derivative financial instruments (including notional principal contracts, futures, forwards, and options) that is registered as such under the laws of the United States or any state

- G—A real estate investment trust
- H—A regulated investment company as defined in section 851 or an entity registered at all times during the tax year under the Investment Company Act of 1940
- I—A common trust fund as defined in section 584(a)
- J—A bank as defined in section 581
- K—A broker
- L—A trust exempt from tax under section 664 or described in section 4947(a)(1)
- M—A tax exempt trust under a section 403(b) plan or section 457(g) plan

Part I. Taxpayer Identification Number (TIN)

Enter your TIN in the appropriate box. If you are a resident alien and you do not have and are not eligible to get an SSN, your TIN is your IRS individual taxpayer identification number (ITIN). Enter it in the social security number box. If you do not have an ITIN, see *How to get a TIN* below.

If you are a sole proprietor and you have an EIN, you may enter either your SSN or EIN. However, the IRS prefers that you use your SSN.

If you are a single-member LLC that is disregarded as an entity separate from its owner (see *Limited Liability Company (LLC)* on page 2), enter the owner's SSN (or EIN, if the owner has one). Do not enter the disregarded entity's EIN. If the LLC is classified as a corporation or partnership, enter the entity's EIN.

Note. See the chart on page 4 for further clarification of name and TIN combinations.

How to get a TIN. If you do not have a TIN, apply for one immediately. To apply for an SSN, get Form SS-5, Application for a Social Security Card, from your local Social Security Administration office or get this form online at www.ssa.gov. You may also get this form by calling 1-800-772-1213. Use Form W-7, Application for IRS Individual Taxpayer Identification Number, to apply for an ITIN, or Form SS-4, Application for Employer Identification Number, to apply for an EIN. You can apply for an EIN online by accessing the IRS website at www.irs.gov/businesses and clicking on Employer Identification Number (EIN) under Starting a Business. You can get Forms W-7 and SS-4 from the IRS by visiting IRS.gov or by calling 1-800-TAX-FORM (1-800-829-3676).

If you are asked to complete Form W-9 but do not have a TIN, apply for a TIN and write "Applied For" in the space for the TIN, sign and date the form, and give it to the requester. For interest and dividend payments, and certain payments made with respect to readily tradable instruments, generally you will have 60 days to get a TIN and give it to the requester before you are subject to backup withholding on payments. The 60-day rule does not apply to other types of payments. You will be subject to backup withholding on all such payments until you provide your TIN to the requester.

Note. Entering "Applied For" means that you have already applied for a TIN or that you intend to apply for one soon.

Caution: A disregarded U.S. entity that has a foreign owner must use the appropriate Form W-8.

Part II. Certification

To establish to the withholding agent that you are a U.S. person, or resident alien, sign Form W-9. You may be requested to sign by the withholding agent even if items 1, 4, or 5 below indicate otherwise.

For a joint account, only the person whose TIN is shown in Part I should sign (when required). In the case of a disregarded entity, the person identified on the "Name" line must sign. Exempt payees, see *Exempt payee code* earlier.

Signature requirements. Complete the certification as indicated in items 1 through 5 below.

1. Interest, dividend, and barter exchange accounts opened before 1984 and broker accounts considered active during 1983. You must give your correct TIN, but you do not have to sign the certification.

2. Interest, dividend, broker, and barter exchange accounts opened after 1983 and broker accounts considered inactive during 1983. You must sign the certification or backup withholding will apply. If you are subject to backup withholding and you are merely providing your correct TIN to the requester, you must cross out item 2 in the certification before signing the form.

3. Real estate transactions. You must sign the certification. You may cross out item 2 of the certification.

4. Other payments. You must give your correct TIN, but you do not have to sign the certification unless you have been notified that you have previously given an incorrect TIN. "Other payments" include payments made in the course of the requester's trade or business for rents, royalties, goods (other than bills for merchandise), medical and health care services (including payments to corporations), payments to a nonemployee for services, payments made in settlement of payment card and third party network transactions, payments to certain fishing boat crew members and fishermen, and gross proceeds paid to attorneys (including payments to corporations).

5. Mortgage interest paid by you, acquisition or abandonment of secured property, cancellation of debt, qualified tuition program payments (under section 529), IRA, Coverdell ESA, Archer MSA or HSA contributions or distributions, and pension distributions. You must give your correct TIN, but you do not have to sign the certification.

What Name and Number To Give the Requester

For this type of account:	Give name and SSN of:
1. Individual	The individual
2. Two or more individuals (joint account)	The actual owner of the account or, if combined funds, the first individual on the account ¹
3. Custodian account of a minor (Uniform Gift to Minors Act)	The minor ²
4. a. The usual revocable savings trust (grantor is also trustee)	The grantor-trustee ¹
b. So-called trust account that is not a legal or valid trust under state law	The actual owner ¹
5. Sole proprietorship or disregarded entity owned by an individual	The owner ³
6. Grantor trust filing under Optional Form 1099 Filing Method 1 (see Regulation section 1.671-4(b)(2)(i)(A))	The grantor [*]
For this type of account:	Give name and EIN of:
7. Disregarded entity not owned by an individual	The owner
8. A valid trust, estate, or pension trust	Legal entity ⁴
9. Corporation or LLC electing corporate status on Form 8832 or Form 2553	The corporation
10. Association, club, religious, charitable, educational, or other tax-exempt organization	The organization
11. Partnership or multi-member LLC	The partnership
12. A broker or registered nominee	The broker or nominee
13. Account with the Department of Agriculture in the name of a public entity (such as a state or local government, school district, or prison) that receives agricultural program payments	The public entity
14. Grantor trust filing under the Form 1041 Filing Method or the Optional Form 1099 Filing Method 2 (see Regulation section 1.671-4(b)(2)(i)(B))	The trust

¹ List first and circle the name of the person whose number you furnish. If only one person on a joint account has an SSN, that person's number must be furnished.
² Circle the minor's name and furnish the minor's SSN.
³ You must show your individual name and you may also enter your business or "DBA" name on the "Business name/disregarded entity" name line. You may use either your SSN or EIN (if you have one), but the IRS encourages you to use your SSN.
⁴ List first and circle the name of the trust, estate, or pension trust. (Do not furnish the TIN of the personal representative or trustee unless the legal entity itself is not designated in the account title.) Also see *Special rules for partnerships* on page 1.
^{*} **Note.** Grantor also must provide a Form W-9 to trustee of trust.

Note. If no name is circled when more than one name is listed, the number will be considered to be that of the first name listed.

Secure Your Tax Records from Identity Theft

Identity theft occurs when someone uses your personal information such as your name, social security number (SSN), or other identifying information, without your permission, to commit fraud or other crimes. An identity thief may use your SSN to get a job or may file a tax return using your SSN to receive a refund.

To reduce your risk:

- Protect your SSN,
- Ensure your employer is protecting your SSN, and
- Be careful when choosing a tax preparer.

If your tax records are affected by identity theft and you receive a notice from the IRS, respond right away to the name and phone number printed on the IRS notice or letter.

If your tax records are not currently affected by identity theft but you think you are at risk due to a lost or stolen purse or wallet, questionable credit card activity or credit report, contact the IRS Identity Theft Hotline at 1-800-908-4490 or submit Form 14039.

For more information, see Publication 4535, Identity Theft Prevention and Victim Assistance.

Victims of identity theft who are experiencing economic harm or a system problem, or are seeking help in resolving tax problems that have not been resolved through normal channels, may be eligible for Taxpayer Advocate Service (TAS) assistance. You can reach TAS by calling the TAS toll-free case intake line at 1-877-777-4778 or TTY/TDD 1-800-829-4059.

Protect yourself from suspicious emails or phishing schemes. Phishing is the creation and use of email and websites designed to mimic legitimate business emails and websites. The most common act is sending an email to a user falsely claiming to be an established legitimate enterprise in an attempt to scam the user into surrendering private information that will be used for identity theft.

The IRS does not initiate contacts with taxpayers via emails. Also, the IRS does not request personal detailed information through email or ask taxpayers for the PIN numbers, passwords, or similar secret access information for their credit card, bank, or other financial accounts.

If you receive an unsolicited email claiming to be from the IRS, forward this message to phishing@irs.gov. You may also report misuse of the IRS name, logo, or other IRS property to the Treasury Inspector General for Tax Administration at 1-800-366-4484. You can forward suspicious emails to the Federal Trade Commission at: spam@uce.gov or contact them at www.ftc.gov/idtheft or 1-877-IDTHEFT (1-877-438-4338).

Visit IRS.gov to learn more about identity theft and how to reduce your risk.

Privacy Act Notice

Section 6109 of the Internal Revenue Code requires you to provide your correct TIN to persons (including federal agencies) who are required to file information returns with the IRS to report interest, dividends, or certain other income paid to you; mortgage interest you paid; the acquisition or abandonment of secured property; the cancellation of debt; or contributions you made to an IRA, Archer MSA, or HSA. The person collecting this form uses the information on the form to file information returns with the IRS, reporting the above information. Routine uses of this information include giving it to the Department of Justice for civil and criminal litigation and to cities, states, the District of Columbia, and U.S. commonwealths and possessions for use in administering their laws. The information also may be disclosed to other countries under a treaty, to federal and state agencies to enforce civil and criminal laws, or to federal law enforcement and intelligence agencies to combat terrorism. You must provide your TIN whether or not you are required to file a tax return. Under section 3406, payers must generally withhold a percentage of taxable interest, dividend, and certain other payments to a payee who does not give a TIN to the payer. Certain penalties may also apply for providing false or fraudulent information.



**HAZEL PARK
SCHOOLS**

**Memorandum of Understanding
Michigan Stage and Hazel Park Schools**

I. Memorandum of Understanding

This Memorandum of Understanding (MOU) sets out the principles to guide the activities of the partnership between Michigan Stage and Hazel Park Schools (HPS), the mission of which is to 1) increase access to the dramatic arts for HPS students by establishing training opportunities and professional pathways within the Michigan Stage scope of programming, and 2) support student wellness via SEL-based interpersonal activities.

II. Program Partners

The following entities are participating in building this community partnership. They are committed to the mission of the project and will collaborate to achieve its strategic objectives.

- a. Michigan Stage
 - i. Tim Paré, Artistic Director
- b. Hazel Park Schools
 - i. Dr. Amy Wilcox, Ed.D., Superintendent
 - ii. Karla Graessley

III. Partnership Description, Timeline, & Purpose

- a. **Timeline (details below)**
 - i. ***Six weeks of Summer Camp***
 - 1. ***June 22 - July 31***
- b. **Scale: Four days of programming per week for two hours each.**
 - i. ***United Oaks:*** Two days per week for two hours each led by up to three Teaching Artists.
 - ii. ***Hazel Park Junior High :*** Two days per week for two hours each led by up to two Teaching Artists.

IV. Playlab Details

- a. **Philosophy**
 - i. Michigan Stage Playlabs are engaging, amusing, one-of-a-kind workshops that are heavily determined by the participating students under the guidance of professional teaching artists. Each program focuses on building interpersonal and performance skills through ensemble-based work, improvisation, and individualized coaching. Our traditional Playlabs culminate with a student-created original work to be performed on the final day of the program.
 - ii. Our unique Playlab model blends storytelling with performing arts and a focus on preserving our region's history. Groups of all ages and communities learn to work together, sharing ideas and building collaborative social skills in a creative environment, thereby expanding the boundaries of where theater can take us.

b. Location

- i. United Oaks Elementary - Location TBD
- ii. Hazel Park Junior High - Location TBD

c. Campers

- i. Playlabs are a space for the brave and curious. We attract both veterans of the stage and first-time performers. We're a strengths-based arts program. We meet our students where they are—regardless of ability or experience, affirming their positive attributes, and inspiring them to be compassionate to themselves and others throughout the creative process.
- ii. Registration will be handled by HPS.

d. Performance Outcomes

- i. The Playlabs summer program will culminate with an original, camper-created performance to share back at each respective school. The performance will be *30 minutes* and integrate skills acquired throughout the session including storytelling, acting, and improvisation.

e. SEL Outcomes

- i. Michigan Stage Playlabs are a safe environment where students can express themselves, find their voice, learn how to deal with challenging situations, and better understand how the choices they make will impact their lives and the lives of those around them, ensuring they will grow up to be well-rounded, active citizens.
- ii. 100% of participants have access to:
 - 1. Acting and improv training
 - 2. Tools for conflict resolution and self-regulation
 - 3. Heightened SEL competencies: Playlabs nurture creative expression, develop positive social and emotional identity, and encourage curiosity, collaboration, and critical thinking—all through the performing arts.
 - 4. Increased confidence, social-capital, and social engagement
 - 5. Fun and new friends
- iii. Playlabs are a safe space and structured environment for students to connect and grow outside of traditional school environments.
- iv. Repurposed elements from traditional sports leagues reinforce team unity, camaraderie, and good sportsmanship.

f. Schedule - Hazel Park School District

i. Summer Camp

1. Weeks June 23 - August 1

a. United Oaks Elementary

- i. Two afternoons per week for two hours each - Monday and Wednesday from 1-3pm at United Oaks.
 - 1. Pending program structure Michigan Stage can offer program rotation twice each day (one hour sessions) to accommodate all interested students as they rotated through other program activities.

b. Hazel Park Junior High

- i. Two afternoons per week for two hours each - Tuesday and Thursday from 1-3pm at Hazel Park Junior High.
 - 1. Pending program structure Michigan Stage can offer program rotation twice each day (one hour sessions)

to accommodate all interested students as they rotated through other program activities.

V. Program Staffing & Resources

a. Playlab facilitators

- i. **Teaching Artist(s):** This Michigan Stage contractor plans and facilitates the Playlab workshops. Our participant-to-teacher ratio will never exceed 10:1.
- ii. **Camp Counselors:** Although not an official member of the team, camp counselors are invited to join in capacity building.

b. Administrative & managerial staff

- i. **Social Workers:** This Michigan Stage staffer advises staff on best practices.
- ii. **Programs Coordinator:** This Michigan Stage representative coordinates performance details with district liaison, supports on-site staff with materials, resources, and facilitates substitution requests.

VI. Finances

a. Insurance

- i. Michigan Stage carries liability insurance underwritten by Michigan Millers.

b. Funding

- i. Michigan Stage will pay all staff involved in the coordination of Playlabs.
- ii. HPS will provide in-kind contributions of space for the Playlabs, as well as pay Michigan Stage \$7,500 for the six weeks.

c. Rentals

- i. Michigan Stage will be granted access to HPS spaces for the planning, production, and exhibition of Playlabs at no cost.

VII. Amendment to this Memorandum of Understanding

The partners may agree to amend this MOU, provided they support the incorporation of this amendment into this document. This MOU will remain in effect until June 15, 2025, with annual review.

Acknowledged and agreed upon by:

On behalf of Michigan Stage:

By: Tim Paré

Name: Tim Paré

Title: CEO

Date: 4/15/2026

On behalf of Hazel Park Schools:

By: Amy Wilcox

Name: Dr. Amy Wilcox

Title: Superintendent

Date: 4/15/2026



Ford Administration
1620 E. Elza, Hazel Park, MI 48030 | 248-658-5200 | F: 248-544-5223
www.hazelparkschools.org

To: Hazel Park Board of Education
From: Monica Papasian, Assistant Superintendent of Business
Subject: Recommendation for Approval of 2026 Tax Rate Request
Date: May 11, 2026

Each year the Board of Education must approve the property tax millage to be levied on the community. We are recommending the following millage rates for the 2026 tax year, which will provide revenue for the 2026/2027 fiscal year:

- 18.0000 mills for General Fund operations
- 10.0000 mills for retirement of principal and interest in the Qualified Debt Service Fund
- 2.5301 mills for Capital Projects Sinking Fund

The General Fund levy of 18.0 mills is part of the State Aid funding formula and will be levied on all non-primary residency property and 6.0 mills on commercial personal property. This operating millage was approved by voters on August 7, 2018 to be levied through the 2037/2038 year.

The Qualified Debt Service tax rate of 7.5 mills will be levied on all classes of property for the purpose of retiring the principal and interest obligations on the 2011, 2012, 2019, and 2020 refunding bonds. The millage in this fund is statutorily required by the Michigan Department of Treasury each year, as the School District participates in the School Loan Revolving Fund for qualified debt.

The Unqualified Debt Service tax rate of 2.5 mills will be levied on all classes of property for retiring the principal and interest obligations on the 2022 refunding bonds.

The Capital Projects Sinking Fund tax rate of 2.5301 mills will be levied on all classes of property for major facility repairs or improvements. The 2026 tax year is the seventh year of the ten (10) year Sinking Fund millage approved by voters in August 2018 to be levied through the 2028/2029 year.

We are recommending that 100% of the taxes be levied during the summer 2026 tax collection period in order to provide cash flows relief for General Fund operations, needed revenue for the Debt Service Funds to make timely debt payments, and needed revenue for facility improvements.



The millage rates will be a subject of the June 2026 Truth in Taxation and Budget Hearing, and will appear in the appropriation resolution to be adopted by the Board of Education for the 2026/2027 fiscal year. The attached Form L-4029, Tax Rate Request details the number of mills to be collected for the 2026 tax year.

Recommendation

That the Board of Education approve the 2025 Tax Rate Request, as presented

**APPROVED AND RECOMMENDED FOR
BOARD ACTION**

Amy Wilcox, Ed. D.

Superintendent

2026 Tax Rate Request (This form must be completed and submitted on or before September 30, 2026)

MILLAGE REQUEST REPORT TO COUNTY BOARD OF COMMISSIONERS

Carefully read the instructions on page 2.

This form is issued under authority of MCL Sections 211.24e, 211.34 and 211.34d. Filing is mandatory; Penalty applies.

County(ies) Where the Local Government Unit Levies Taxes Oakland County	2026 Taxable Value of ALL Properties in the Unit as of 05-26-2026 590,429,050
Local Government Unit Requesting Millage Levy School District City of Hazel Park	For LOCAL School Districts: 2026 Taxable Value excluding Principal Residence, Qualified Agricultural, Qualified Forest, Industrial Personal and Commercial Personal Properties. 303,671,650

This form must be completed for each unit of government for which a property tax is levied. Penalty for non-filing is provided under MCL Sec 211.119. The following tax rates have been authorized for levy on the 2026 tax roll.

(1) Source	(2) Purpose of Millage	(3) Date of Election	(4) Original Millage Authorized by Election Charter, etc.	(5) ** 2025 Millage Rate Permanently Reduced by MCL 211.34d "Headlee"	(6) 2026 Current Year "Headlee" Millage Reduction Fraction	(7) 2026 Millage Rate Permanently Reduced by MCL 211.34d "Headlee"	(8) Sec. 211.34 Truth in Assessing or Equalization Millage Rollback Fraction	(9) Maximum Allowable Millage Levy *	(10) Millage Requested to be Levied July 1	(11) Millage Requested to be Levied Dec. 1	(12) Expiration Date of Millage Authorized
Non Pre	Operations	08-07-20	22.0000	19.5464	0.9893	19.3372	1.0000	19.3372	18.0000	0.0000	06-30-38
Debt	Qualified	02-26-02	Unlimited	N/A	1.0000	N/A	1.0000	7.5000	7.5000	0.0000	12-31-31
Debt	Qualified	08-17-12	Unlimited	N/A	1.0000	N/A	1.0000	2.5000	2.5000	0.0000	06-30-32
Extra Voted	Sinking	08-17-18	3.0000	2.5852	0.9787	2.5301	1.0000	2.5301	2.5301	0.0000	06-30-29

Prepared by Crystal Mubarak	Telephone Number 2486585213	Title of Preparer Director of Business	Date
---------------------------------------	---------------------------------------	--	------

CERTIFICATION: As the representatives for the local government unit named above, we certify that these requested tax levy rates have been reduced, if necessary to comply with the state constitution (Article 9, Section 31), and that the requested levy rates have also been reduced, if necessary, to comply with MCL Sections 211.24e, 211.34 and, for LOCAL school districts which levy a Supplemental (Hold Harmless) Millage, 380.1211(3).

Local School District Use Only. Complete if requesting millage to be levied. See STC Bulletin 2 of 2026 for instructions on completing this section.

<input type="checkbox"/> Clerk	Signature	Print Name	Date
<input checked="" type="checkbox"/> Secretary		April Beaton	

<input type="checkbox"/> Chairperson	Signature	Print Name	Date
<input checked="" type="checkbox"/> President		Beverly Hinton	

Total School District Operating Rates to be Levied (HH/Supp and NH Oper ONLY)	Rate
For Principal Residence, Qualified Ag., Qualified Forest and Industrial Personal	0.0
For Commercial Personal	6.0
For all Other	18.0

* Under Truth in Taxation, MCL Section 211.24e, the governing body may decide to levy a rate which will not exceed the maximum authorized rate allowed in column 9. The requirements of MCL 211.24e must be met prior to levying an operating levy which is larger than the base tax rate but not larger than the rate in column 9.

**** IMPORTANT:** See instructions on page 2 regarding where to find the millage rate used in column (5).

Instructions For Completing Form 614 (L-4029) 2026 Tax Rate Request, Millage Request Report To County Board Of Commissioners

These instructions are provided under MCL Sections 211.24e (truth in taxation), 211.34 (truth in county equalization and truth in assessing), 211.34d (Headlee), and 211.36 and 211.37 (apportionment).

Column 1: Source. Enter the source of each millage. For example, allocated millage, separate millage limitations voted, charter, approved extra-voted millage, public act number, etc. Do not include taxes levied on the Industrial Facilities Tax Roll.

Column 2: Purpose of millage. Examples are: operating, debt service, special assessments, school enhancement millage, sinking fund millage, etc. A local school district must separately list operating millages by whether they are levied against ALL PROPERTIES in the school district or against the NON-HOME group of properties. (See State Tax Commission Bulletin 2 of 2026 for more explanation.) A local school district may use the following abbreviations when completing Column 2: "Operating ALL" and "Operating NON-HOME". "Operating ALL" is short for "Operating millage to be levied on ALL PROPERTIES in the local school district" such as Supplemental (Hold Harmless) Millages and Building and Site Sinking Fund Millages. "Operating NON-HOME" is short for "Operating millage to be levied on ALL PROPERTIES EXCLUDING PRINCIPAL RESIDENCE, QUALIFIED AGRICULTURAL, QUALIFIED FOREST AND INDUSTRIAL PERSONAL PROPERTIES in the local school district" such as the 18 mills in a district which does not levy a Supplemental (Hold Harmless) Millage.

Column 3: Date of Election. Enter the month and year of the election for each millage authorized by direct voter approval.

Column 4: Millage Authorized. List the allocated rate, charter aggregate rate, extra-voted authorized before 1979, each separate rate authorized by voters after 1978, debt service rate, etc. (This rate is the rate before any reductions.)

Column 5: 2025 Millage Rate Permanently Reduced by MCL 211.34d ("Headlee") Rollback. Starting with taxes levied in 1994, the "Headlee" rollback permanently reduces the maximum rate or rates authorized by law or charter. The **2025** permanently reduced rate can be found in column 7 of the **2025** Form L-4029. For operating millage approved by the voters after April 30, 2025, enter the millage approved by the voters. For debt service or special assessments not subject to a millage reduction fraction, enter "NA" signifying "not applicable."

Column 6: Current Year Millage Reduction Fraction. List the millage reduction fraction certified by the county treasurer for the current year as calculated on Form 2166 (L-4034), *2026 Millage Reduction Fraction Calculations Worksheet*. The millage reduction fraction shall be rounded to four (4) decimal places. The current year millage reduction fraction shall not exceed 1.0000 for 2026 and future years. This prevents any increase or "roll up" of millage rates. Use

1.0000 for new millage approved by the voters after April 30, 2026. For debt service or special assessments not subject to a millage reduction fraction, enter 1.0000.

Column 7: 2026 Millage Rate Permanently Reduced by MCL 211.34d ("Headlee") Rollback. The number in column 7 is found by multiplying column 5 by column 6 on this 2026 Form L-4029. This rate must be rounded DOWN to 4 decimal places. (See STC Bulletin No. 11 of 1999, Supplemented by Letter of 6/7/2000.) For debt service or special assessments not subject to a millage reduction fraction, enter "NA" signifying "not applicable."

Column 8: Section 211.34 Millage Rollback Fraction (Truth in Assessing or Truth in Equalization). List the millage rollback fraction for 2026 for each millage which is an operating rate. Round this millage rollback fraction to 4 decimal places. Use 1.0000 for school districts, for special assessments and for bonded debt retirement levies. For counties, villages and authorities, enter the Truth in Equalization Rollback Fraction calculated on STC Form L-4034 as TOTAL TAXABLE VALUE BASED ON CEV FOR ALL CLASSES/TOTAL TAXABLE VALUE BASED ON SEV FOR ALL CLASSES. Use 1.0000 for an authority located in more than one county. For further information, see State Tax Commission Bulletin 2 of 2026. For townships and cities, enter the Truth in Assessing Rollback Fraction calculated on STC Form L-4034 as TOTAL TAXABLE VALUE BASED ON ASSESSED VALUE FOR ALL CLASSES/TOTAL TAXABLE VALUE BASED ON SEV FOR ALL CLASSES. The Section 211.34 Millage Rollback Fraction shall not exceed 1.0000.

Column 9: Maximum Allowable Millage Levy. Multiply column 7 (2026 Millage Rate Permanently Reduced by MCL 211.34d) by column 8 (Section 211.34 millage rollback fraction). Round the rate DOWN to 4 decimal places. (See STC Bulletin No. 11 of 1999, Supplemented by Letter of 6/7/2000.) For debt service or special assessments not subject to a millage reduction fraction, enter millage from Column 4.

Column 10/Column 11: Millage Requested to be Levied. Enter the tax rate approved by the unit of local government provided that the rate does not exceed the maximum allowable millage levy (column 9). A millage rate that exceeds the base tax rate (Truth in Taxation) cannot be requested unless the requirements of MCL 211.24e have been met. For further information, see State Tax Commission Bulletin 2 of 2026. A LOCAL School District which levies a Supplemental (Hold Harmless) Millage shall not levy a Supplemental Millage in excess of that allowed by MCL 380.1211(3). Please see the memo to assessors dated October 26, 2004, regarding the change in the collection date of certain county taxes.

Column 12: Expiration Date of Millage. Enter the month and year on which the millage will expire.



To: Amy Wilcox, Superintendent
From: Stephanie Dulmage, Assistant Superintendent of Teaching & Learning
Brad Wilkins, Director of Technology
Subject: Power School and MBA Plugin Purchase
Date: May 11, 2026

This memo is to request approval for the renewal of the district’s PowerSchool Solutions and purchase of MBA Plugins for the 2026–2027 school year. As a reminder, PowerSchool serves as the district’s student information system and is a critical tool for managing student data, communication, and family engagement, and other essential operations. In addition to the renewal of the current solutions, we are recommending the purchase of PowerHub, Power Pack, and MBA Plugins. The proposed renewal term is July 1, 2026, through June 30, 2027.

New/Enhanced Components:

- PowerHub: PowerHub serves as a centralized access point for PowerSchool solutions, providing a streamlined, single sign-on experience for families and staff. This tool supports the district’s goal of creating a “one-stop” PowerSchool landing page where parents and guardians can access student information, communications, and additional services in one place.
- PowerPack: PowerPack is an extensive collection of tools and services designed to enhance and extend the capabilities of the PowerSchool Student Information System (SIS). It streamlines operations for K-12 administrators and teachers through features like an Early Warning System (EWS) for student tracking, automated student alerts, bulk email functionality, and customized locker management, aimed at increasing efficiency
- MBA Plugins: The addition of MBA plugins further extends the functionality of PowerSchool by enhancing incident tracking, data migration, and device management capabilities:
 - Incident Creator with Chart-It: Streamlines incident documentation and provides built-in analytics and visualization tools.
 - Log Migration: Ensures historical log data is preserved and accessible within PowerSchool.
 - Device Manager Plus: Supports tracking and management of district-issued devices.

Cost Breakdown - Power School, School Messenger, and MBA Plugin

The total amount listed below represents the maximum projected costs for PowerSchool and the new MBA Plugins. We are currently finalizing a comprehensive review of all solutions to evaluate usage and functionality. Additional negotiations with PowerSchool may occur with the goal of reducing the overall cost. Be assured, we will work diligently to reduce costs and bring a more streamlined experience to our school district for students, families, and staff.





Solution / Component	Annual Cost
PowerSchool SIS Hosted Subscription	\$26,639.42
SIS Hosting (SSL + Storage)	\$808.92
Platform Hosted	\$6,089.01
Student Analytics	\$11,416.89
Analytics & Insights (MTSS)	\$6,850.14
Schoology LMS	\$15,222.53
PD+ (PowerSchool & Schoology)	\$4,031.78
Enrollment Express	\$9,133.52
Ecollect Forms	\$7,248.82
Performance Matters (Assessment & Reporting)	\$16,744.78
Content (Item Bank & Assessments)	\$4,566.76
*Curriculum & Instruction	\$13,700.27
Special Programs (SE, 504, ELL, Service Capture, Digital Signatures)	\$16,925.01
PowerSchool Subtotal	\$139,378.85
SchoolMessenger Communicate	\$3,377.93
SchoolMessenger Newsletter	\$953.54
School Messenger Subtotal	\$4,331.47
Incident Creator w/ Chart-It (Year 1 Subscription)	\$4,251.15
Incident Creator Training & Implementation (One-Time)	\$1,200.00
Log Migration Subscription License	\$900.00
Log Migration Implementation (One-Time)	\$800.00
Log Migration Configuration Validation (One-Time)	\$400.00
Device Manager Plus (Year 1 Subscription)	\$4,251.15
Device Manager Plus Training & Implementation (One-Time)	\$1,500.00
MBA PlugIns Subtotal	\$13,302.30
PowerHub	
PowerPack	
PowerHub & PowerPack Subtotal	\$12,742.70
Total Annual Cost	\$169,755.32

*Under consideration for removal of the Curriculum and Instruction solution



Strategic Goal Alignment

- **Curriculum & Instruction:** Hazel Park Schools will develop innovative, independent, and persistent learners who think critically, communicate effectively, and positively influence the local and global community.
- **Resources:** The Hazel Park School District will maximize its resources to assure high-quality education by fostering financial stability, preserving and utilizing quality facilities, and integrating state-of-the-art technology.

Funding Source: General Fund

Recommendation

That the Board of Education approve the PowerSchool and MBA solutions in an amount not to exceed \$169,755.32.

**APPROVED AND RECOMMENDED FOR
BOARD ACTION**

Amy Y. Wilcox, Ed.D.
Superintendent



To: Amy Wilcox, Superintendent
 From: Stephanie Dulmage, Assistant Superintendent of Teaching and Learning
 Subject: 2026-2027 Teaching and Learning Materials and Digital Resources Purchase
 Date: 5/11/2026

To streamline the approval process, several curriculum-related purchases have been consolidated in this memo. This approach allows for the timely ordering of materials and provides a clear, comprehensive view for the Board of Education. While this document does not include all Teaching and Learning purchases, it does reflect many of the key items that exceed the \$5,000 threshold. **Purchase costs may be adjusted based on final enrollment numbers, which may result in increases or decreases in expenditures.**

	Digital Resource, License, or Material	Type	Grade Span	Cost	
Math	Investigations Math Journals	Replacement	K-5	\$42,746.00	
	Big Ideas Math - Digital Resource and Grade 8 Workbooks - Grade 6, 7, and 8	Renewal	6-8	\$26,080.00	
	Big Ideas Math - Digital Resource - Algebra I, Algebra II, Geometry, Pre-Calculus	Renewal	9-12	\$18,758.50	
	Imagine Math - Supplementary Digital Tool - HPHS	Renewal	6-8	\$10,000.00	
	Imagine Math - Supplementary Digital Tool - HPJH	Renewal	9-12	\$10,000.00	
	Imagine Math - Supplementary Digital Tool - Edison and Advantage	Renewal	9-12	\$3,000.00	
	Direct Instruction Intervention - Workbooks	*Replacement	3-12	\$27,500.00	
				Total	\$95,338.50
	ELA	Digital Resource, License, or Material	Type	Grade Span	Cost
American Reading Company - Digital Access		Renewal	K-5	\$36,000.00	
American Reading Company - Consumable Materials		Renewal	K-5	\$167,225.00	
American Reading Company - Digital Access		Renewal	6-8	\$24,000.00	
American Reading Company - Consumable Materials		New	9-12	\$10,300.00	
American Reading Company - Secondary Professional Learning		New	6-12	\$22,200.00	
Handwriting Without Tears - Workbooks & Digital Access		*Replacement	K-5	\$14,483.00	
Sadlier Vocabulary Workshop - Grades 5, 6, 7, 8, & 9		Replacement	5-8	\$11,623.96	
Direct Instruction Intervention - Workbooks		*Replacement	3-12	\$27,500.00	
			Total	\$313,331.96	





	Digital Resource, License, or Material	Type	Grade Span	Cost	
Science	Science Dimensions - Grades 6-8		6-8	\$9,500.00	
				Total	\$9,500.00
	Digital Resource, License, or Material	Type	Grade Span	Cost	
Social Studies	TCI - Social Studies Alive Digital Resource - Grades 6, 7, and 8	Renewal	6-8	\$20,781.00	
	Cengage - Economics & Civics Digital Resource	Renewal	9-12	\$7,056.00	
	CenGage - AP World History & AP Government	Renewal	9-12	\$3,750.00	
				Total	\$27,837.00
	Digital Resource, License, or Material	Type	Grade Span	Cost	
Electives	Music - Quaver Education	Renwal	K-8	\$6,300.00	
				Total	\$6,300.00
	Digital Resource, License, or Material	Type	Grade Span	Cost	
Assessment	i-Ready Diagnostic - Reading/Math Diagnostic & Math Personalized Learning	Renewal	K-5	\$49,720.00	
	i-Ready Diagnostic - Reading and Math	Renewal	6-8	\$5,329.50	
	*i-Ready Diagnostic - Reading and Math - Edison	Renewal	Multiple Levels	\$4,647.00	
	i-Ready Diagnostic - Reading and Math - HPHS & Advantage	Renewal	9-12	\$3,225.00	
	*i-Ready Diagnostic - Reading and Math & Personalized Learning - INVEST	Renewal	9-10	\$14,530.00	
	FASTbridge SAEBRS - Social Emotional Learning	Renewal	2-12	\$8,600.00	
				Total	\$86,051.50
	Digital Resource, License, or Material	Type	Grade Span	Cost	
Online Course Provider	*Subject.com - Online Course Software	Renewal	9-12	\$134,750.00	
				Total	\$134,750.00
				Grand Total	\$666,808.96

*Fees charged to INVEST or Center Fund





Funding Sources:

- General and Center Fund
- Title I Funding
- MCA and INVEST
- Other Grant as Applicable

Strategic Goal Alignment

Curriculum & Instruction: Hazel Park Schools will develop innovative, independent, and persistent learners who think critically, communicate effectively, and positively influence the local and global community.

Climate and Culture: The Hazel Park School District will provide a unified system of support for all students, embracing diversity and fostering a positive school climate.

Resources: The Hazel Park School District will maximize its resources to assure high-quality education by fostering financial stability, preserving and utilizing quality facilities, and integrating state-of-the-art technology.

Recommendation

That the Board of Education approve the instructional materials for the 2026-2027 school year for \$691539.96, with the ability to make adjustments for changes in enrollment or contract negotiations.

**APPROVED AND RECOMMENDED FOR
BOARD ACTION**

Amy Y. Wilcox, Ed.D.
Superintendent



Ford Administration
1620 E. Elza, Hazel Park, MI 48030 | 248-658-5200 | F: 248-544-5223
www.hazelparkschools.org

To: Hazel Park Board of Education
From: Amy Kruppe, Superintendent
Subject: Approval of Invoices – School & Municipal Financial Service Advisory, P.C.
Date: May 11, 2026

Administration requests approval of the attached invoices submitted by School & Municipal Financial Service Advisory, P.C. for financial advisory services provided to the District.

The attached invoices include the following professional services:

February 15, 2026 Invoice – \$23,040.00.

April 30, 2026 Invoice - \$17,327.00.

The total amount submitted for approval is \$40,367.00.

At a previous meeting, the Board established a spending cap of \$50,000.00 for this financial advisory process. Approval of these invoices remains within the authorized amount however we would ask to increase that another \$10,000.00 due to scheduled meetings to finalize the budget. This will bring the cap to \$60,000.00.

Funding Source: General Fund

Recommendation

That the Board of Education approve an increased spending of \$10,000 for the School & Municipal Financial Service Advisory, P.C., as presented.

**APPROVED AND RECOMMENDED FOR
BOARD ACTION**

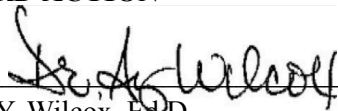

Amy Y. Wilcox, Ed.D.
Superintendent



April 30, 2026

Board Treasurer Heidi Fortress
Hazel Park Schools Board of Education
1620 E. Elza Avenue
Hazel Park, MI 48030-2358

INVOICE FOR PROFESSIONAL SERVICES RENDERED:

RE: Financial Advisory Services

Service B – Zero-Based Budgeting System Training and Development

Feb 16	Communications (1.5 hr)	\$367
Feb 18	Revenue communications (1.25 hrs)	\$306
Feb 19	Review FY 26 State Aid & Alt Ed Transfers Out (1.5 hrs)	\$367
Feb 25	Zoom w business office re revenue projections incl prep (1.5 hrs)	\$367
Mar 13	Zoom w business office re revenue projections incl prep (1.5 hrs)	\$367
Mar 18	Communications (.75 hrs)	\$183
Mar 19	Zoom w business office re revenue projections incl prep (2 hrs)	\$490

Invoice for Services (page 2)

Mar 22	Document preparation (1.5 hrs) & travel to district (2 hrs)	\$857
Mar 23	Facilitate budget presentations (7 hrs)	\$1,715
Mar 24	Facilitate budget presentations (4.5 hrs)	\$1,102
Mar 25	Facilitate budget presentations (4 hrs) & travel from district (2 hrs)	\$1,470
	Lodging (3 nights= \$756) and mileage (202 @ \$.725 =\$146)	\$902
Mar 26	Followup on budget input (1.5 hrs)	\$367
Mar 29	Followup on budget input (1.5 hrs)	\$367
Mar 30	Budget input followup & communication to cost centers (1.5 hrs)	\$367
Apr 7	Zoom meet with business office (.5 hr)	\$122
Apr 10	Zoom meet with business office on budget status (.75 hrs)	\$183
Apr 15	Budget meeting incl preparation (2.5 hrs)	\$612

Invoice for Services (page 3)

Apr 20	Budget meeting incl preparation (2 hrs)	\$490
Apr 28	Travel to district (2 hrs)	\$490
April 29	Facilitate first bud meeting with all admin & travel from dist (4 hrs)	\$980
	Lodging (1 night= \$202) and mileage (202 @ \$.725 =\$146)	\$348
SUBTOTAL SERVICE B		\$12,819
Subcontractor Monthly Invoices (detail available):		
O'Malley Consulting Services:		
	February, March Services	\$2,593
	April	\$1,915
TOTAL SERVICE B		\$17,327

***Payment Due on May 14, 2026,
within 10 days of receipt***

February 15, 2026

Board Treasurer Heidi Fortress
Hazel Park Schools Board of Education
1620 E. Elza Avenue
Hazel Park, MI 48030-2358

INVOICE FOR PROFESSIONAL SERVICES RENDERED:

RE: Financial Advisory Services

Service B – Zero-Based Budgeting System Training and Development

Nov 3	Meeting preparation (1 hr)	\$245
Nov 6	ZBB Form preparation (3 hrs)	\$735
Nov 7	Facilitate ZBB meeting at district (6.5 hrs)	\$1,592
	Travel reimbursable (202 miles)	\$141
Nov 10	Communication with district (.75 hrs)	\$183
Nov 13	Meet with business office; provide forms; consultation (2.25 hrs)	\$551
Nov 17	Meet with superintendent; transmit GFOA Best Practices and A Better Way to Budget (1.25 hrs)	\$306
Nov 20	Communication and planning which SAMAS staff (1.75 hrs)	\$428

Invoice for Services (page 2)

Nov 21	Preparation of Board Letter and communications; prepare Nov 24 agenda (2 hrs)	\$490
Nov 24	Business Office Update with district incl preparation and followup (1.5 hrs); Prepare BAF format (1 hr)	\$612
Nov 29	Document preparation for ZBB input (2 hrs)	\$490
Nov 30	ZBB update to board reps (1 hr); Doc prep for ZBB input (1 hr)	\$490
Dec 1	Travel to district to facilitate BDG & DMC with 4 groups (15 hrs)	\$3,675
	Lodging	\$184
	Travel reimbursable (202 miles)	\$141
Dec 2	Communication and doc preparation (2.75 hrs)	\$673
Dec 3	Edit Draft BDG & DMC (1 hr)	\$245
Dec 7	Transmit copies at cost of A Better Way to Budget	\$212
Dec 8	Business office meeting incl updating of docs (2.6 hrs)	\$637
Dec 11	BDG & DMC final input meet with HS and some Elem (1 hr)	\$245

Invoice for Services (page 3)

Dec 16	Business office meeting (1 hr)	\$245
Dec 18	Prepare and transmit Intro to ZBB video (1 hr)	\$245
Dec 20	Prepare Board Update #2 (1 hr)	\$245
Dec 23	Business office meeting (1.25 hrs)	\$306
Dec 30	Prepare Board Update #2 and transmit (1.25 hrs)	\$306
Jan 5	Prepare and transmit Near Final Bud Docs to district (1.5 hrs)	\$367
Jan 9	Facilitate business office meeting (1.25 hrs)	\$360
Jan 13	Prepare final budget docs for Jan 15 (1 hr)	\$245
Jan 15	Facilitation of ZBB rollout to all admin and secretaries incl prep / followup discussions (3.5 hrs)	\$857
Jan 27	Prepare enrollment projection summary (2 hrs); Zoom with team (1 hr)	\$735

Invoice for Services (page 4)

Jan 29	Budget Q&A meeting with principals and secretaries (.5 hr)	\$125
Feb 4	Enrollment projection summary with superintendent and business office / transmit docs to district (.5 hrs)	\$122
Feb 12	Q & A meeting with administrators and secretaries including presentation of Sustainability documents (1.25 hrs)	\$306
SUBTOTAL SERVICE B		\$16,739
Subcontractor Monthly Invoices (detail available):		
O'Malley Consulting Services:		
	September Services	\$759
	October, November, December Services	\$2,986
	January 2026 Services \$	\$781
TOTAL SERVICE B		\$21,265

Invoice for Services (page 5)

Service C – Long Range Financial Projection Training

Feb 8

Prepare School District Sustainability presentation for board (2.25 hrs)	\$551
--	-------

Feb 9

Travel to district for presentation to Board regarding Sustainability (4.5 hrs)	\$1,102
---	---------

Travel reimbursable: 202 mi @\$.725	\$122
--------------------------------------	-------

TOTAL SERVICE C	\$1,775
------------------------	----------------

TOTAL AMOUNT DUE (SERVICES B & C)	\$23,040
--	-----------------

*Payment Due on February 2, 2026,
within 10 days of receipt*



Ford Administration
1620 E. Elza, Hazel Park, MI 48030 | 248-658-5200 | F: 248-544-5223
www.hazelparkschools.org

To: Hazel Park Board of Education
From: Amy Wilcox, Superintendent
Subject: Metal Detectors (CEIA)
Date: 5/11/2026

We respectfully request the approval for the acquisition of a replacement metal detector due to the current metal detector being broken. Purchasing a replacement will allow us to continue our safety measures at Edison. This detector will be the same as those we currently utilize at the high school and will continue to be used daily within the school premises. The replacement of this metal detector aligns with our ongoing commitment to prioritize the safety and well-being of our students, staff, and visitors. By proactively incorporating this technology, we aim to deter potential threats and swiftly identify any unauthorized items that may pose a risk to our school community.

We are prepared to support and manage these programs effectively and are eager to engage in further discussions as we continue to assess and refine our safety strategies. Your approval of this request would greatly contribute to ensuring a safer and continued secure environment for everyone associated with Edison.

- OPENGATE with LTE WIFI \$23,427.00
- B1815L BATTERY CHARGER \$0.00
- Battery, Lithium, 18V, 15A \$0.00
- Support Arms and Plates, OPENGATE, USA \$1,430.00
- Shipping \$350

Strategic Goal Alignment

Climate and Culture: The Hazel Park School District will provide a unified system of support for all students, embracing diversity, and fostering a positive school climate.

Funding Source: Center Fund

Recommendation

The Board of Education approve the purchase of a metal detector for Edison at a cost not to exceed \$25,207, as presented.

**APPROVED AND RECOMMENDED FOR
BOARD ACTION**

Amy Y. Wilcox, Ed.D.
Superintendent





QUOTE #:	077928
DATE:	5/5/2026

6336 HUDSON CROSSING PKWY
 HUDSON, OH 44236
 P: (330)-405-3190
 F: (330)-405-3196

BILL TO:

HAZEL PARK SCHOOLS
 ATTN: ACCOUNTS PAYABLE
 1620 EAST ELZA AVE
 HAZEL PARK, MI 48030
 P: +1 248-658-5221

SHIP TO:

EDISON SCHOOL
 ATTN: GREG RICHARDSON
 1650 MAPLEDALE STREET
 FERNDALE, MI 48220
 P: +1 248-867-0394

Customer ID	PO Number	Ship Via	Sales Rep	Payment Terms	Req. Ship
HAZPAR		COMMON CARRIER	MSCHERGER	NET 30	5/7/26

QTY.	U/M	Item #	Description	Unit Price	Ext. Price
1	EACH	108961-LTE-WIFI	OPENGATE with LTE WIFI	\$23,427.00	\$23,427.00

Item Note:

1	EACH	138520	B1815L BATTERY CHARGER	\$0.00	\$0.00
---	------	--------	------------------------	--------	--------

Item Note:

1	EACH	B1815L	Battery, Lithium, 18V, 15A	\$0.00	\$0.00
---	------	--------	----------------------------	--------	--------

Item Note:

1	EACH	129771U	Support Arms and Plates, OPENGATE, USA	\$1,430.00	\$1,430.00
---	------	---------	--	------------	------------

Item Note:

Subtotal	\$24,857.00
Misc	\$0.00
Tax	\$0.00
Freight	\$350.00
Total	\$25,207.00

Shipping: GREG.RICHARDSON@MYHPSD.ORG

Billing: amy.kruppe@myhpsd.org

ALL AMOUNTS ARE IN U.S. DOLLARS

TEL: 330-405-3190 / FAX: 330-405-3196

"We add a 3% surcharge on all credit card payments. This surcharge is not greater than our total cost of accepting credit cards. There is no surcharge for debit card payments"

CEIA USA, LTD. – TERMS AND CONDITIONS OF SALE

1. **ENTIRE AGREEMENT:** The terms and conditions hereof, together with the provisions on the face hereof with respect to description, quantity and price of goods ordered and delivery terms, shall constitute the entire agreement between the purchaser thereof (“Purchaser”) and CEIA USA, LTD. (“Seller”), and any representations, and course of prior dealings, promise or condition in connection herewith or usage of the trade not expressly incorporated herein, shall not be binding on Seller. No waiver, alteration or modification of any of the provisions hereof shall be binding, unless in writing and signed by a specifically authorized representative of Seller. ANY ATTEMPTED ACKNOWLEDGEMENT OF THIS SALE BY A PURCHASE ORDER OR OTHER DOCUMENT CONTAINING TERMS AND CONDITIONS INCONSISTENT WITH OR IN ADDITION TO THE CONDITIONS CONTAINED HEREIN SHALL NOT BE BINDING UPON SELLER AND SELLER HEREBY EXPRESSLY OBJECTS TO AND REJECTS THE SAME. UNLESS OTHERWISE AGREED BY THE PARTIES IN WRITING, SELLER’S ACCEPTANCE OF PURCHASER’S ORDER REQUEST IS EXPRESSLY MADE CONDITIONAL ON PURCHASER’S AGREEMENT TO THE TERMS AND CONDITIONS CONTAINED HEREIN.
2. **PRICE:** All quoted prices are good for ninety (90) days from the date shown on the face of the quote. Prices quoted are based upon production quantity; if order quantity, release quantity or release schedules change, the price for goods is subject to adjustment by Seller. All costs specified herein as borne by Purchaser shall be in addition to the quoted price. All bills shall be dated the date of shipment. Upon approved credit, payment shall be due on all sales of goods net thirty (30) days unless different terms have been agreed upon. Otherwise, Seller reserves the right at any time to require full or partial payment in advance. A late charge of one to one and one-half percent (1-1/2%) per month will be charged on the unpaid balance of overdue invoices. If shipments are delayed by Purchaser, payments shall become due from the date when Seller is prepared to make shipment. Goods held for Purchaser shall be at the risk and expense of Purchaser. Unless otherwise indicated, installation and training charges shall be invoiced separately.
3. **SHIPMENT, PLACE OF DELIVERY AND RETENTION OF TITLE:** Goods covered by this contract are sold Ex Works (“EXW”) (as that term is defined and used in Incoterms 2010, as agreed from time to time) Hudson, Ohio (unless otherwise indicated in writing), and Seller’s placement of such goods in the possession of a trucking company or other common carrier shall constitute delivery to Purchaser and risks of loss or damage in transit shall be borne by Purchaser; provided, however, all goods delivered shall remain the property of Seller until such time as all claims, including any balances, which Seller may have against Purchaser for any reason whatsoever have been satisfied. If such retention of title would be void under the laws enforced at the place where the goods are located, Seller reserves and Purchaser grants to Seller a security interest in all goods sold and all proceeds thereof to secure the full payment and performance by Purchaser of its liabilities and obligations to Seller. If any action on the part of Purchaser is required to effect such security interest, Purchaser shall be obligated to take all measures necessary to effect and preserve the same. Freight charges shall be pre-paid by Seller and added to Purchaser’s invoice. Excess shipping and/or transportation charges, including a handling charge, resulting from compliance with Purchaser’s request with respect to the use of any agency or method of transportation or any routing other than that which would otherwise have been designated by Seller shall be paid by Purchaser, including but not limited to Purchaser picking-up its own goods from Seller.
4. **SELLER’S DEFAULT OR DELAYS:** Processing and shipment of orders are subject to strikes, fires, floods, accidents, riots, government orders or any other factors beyond Seller’s reasonable control. Seller shall not be liable for any loss or delay resulting from these factors beyond Seller’s reasonable control.
5. **CANCELLATION:** No order is subject to cancellation or change by Purchaser in any respect without Seller’s prior written consent. In the event Purchaser defaults on its agreement to purchase the goods or refuses to accept delivery of the goods pursuant to this Agreement, Seller shall be entitled, in addition to any of its other rights under this agreement or as provided by law, to recover from the Purchaser an amount equal to all of Seller’s damages (including reasonable overhead charges) for such breach, and Seller shall have the right to retain, in partial or complete payment of such amount, the total of all payments made hereunder less only that portion, if any, in excess of such amount. Seller has the right to cancel any order if Purchaser: (a) becomes insolvent; (b) files a voluntary petition in bankruptcy; (c) has an involuntary petition in bankruptcy filed against it; has a receiver or trustee appointed for it; (d) makes an assignment for the benefits of creditors; or (e) breaches this or any other agreement with Seller.
6. **PURCHASER’S DUTY TO INSPECT AND NOTIFY SELLER OF DEFECTS:** Purchaser shall fully inspect the goods upon receipt. Within ten (10) days after Purchaser’s receipt of the goods, Purchaser shall give written notice to Seller of any claim that the goods are defective in any manner, where such defect is ascertainable upon adequate inspection. In such written notice, Purchaser shall specify in detail the basis for all claims against Seller. The costs and expense of such inspection shall be borne solely and exclusively by Purchaser. If Purchaser fails either to inspect the goods or to send Seller written notice of all claims within ten (10) days after receipt, Purchaser shall be conclusively deemed to have waived any claims against Seller based upon, arising out of, or related to any defect that was ascertainable upon adequate inspection of the goods.
7. **WARRANTY AND LIMITATION OF LIABILITY:** Seller warrants that, for a period of two (2) years from the date of shipment, all of the goods delivered will be of the kind designated or specified (normal wear and tear excepted). Seller shall be promptly notified in writing by Purchaser of any failure to meet this warranty. The conditions of any test designed to resolve any alleged breach of warranty shall be mutually agreed upon, in writing, and Seller shall be notified, in writing, of and may be represented at all such tests that may be made. Seller’s obligation to Purchaser with respect to any goods found to be defective shall be limited to replacing (with new or refurbished goods, as Seller deems appropriate in its sole discretion and upon any further terms and conditions required by Seller) or repairing such goods at Seller’s facility (labor charges not included) or such other point as Seller may designate, provided that written notice of such defect is received by Seller from Purchaser within two (2) years from the date of shipment by Seller. Any claim not made within such two (2) year period shall be conclusively deemed waived by Purchaser; provided,

CEIA USA, LTD. – TERMS AND CONDITIONS OF SALE

however, notwithstanding the notice requirement contained in the preceding sentence, if Purchaser failed to inspect the goods or to send Seller written notice of all claims within ten (10) days of receipt of goods, as set forth in the preceding section, Purchaser shall be conclusively deemed to have waived any claim against Seller based upon, arising out of, or related to any defect that was ascertainable upon adequate inspection of the goods. No goods are to be returned to Seller without its prior written authorization. There will be a twenty percent (20%) restocking fee in addition to any shipping costs incurred as well as Seller's technician's expense and repair costs, if applicable, for any returned product. If warranty service is required at Purchaser's location, labor and travel charges shall apply. Seller shall not be liable for any expense incurred by Purchaser in order to remedy any defect in its goods. Title to all goods that have been replaced shall thereafter vest in Seller, where Purchaser had previously acquired title pursuant to the provisions hereof. If goods furnished to Purchaser's specifications are used or combined by Purchaser with other products or items not furnished herein, Purchaser shall indemnify and hold harmless Seller from all claims resulting from the use or incorporation of such goods in Purchaser's product. IT IS EXPRESSLY AGREED THAT THIS WARRANTY IS IN LIEU OF ANY AND ALL OTHER WARRANTIES AND LIABILITIES, EXPRESSED OR IMPLIED, INCLUDING BUT NOT LIMITED TO ANY WARRANTY OF MERCHANTABILITY OR FITNESS FOR ANY PURPOSE AND ANY LIABILITY FOR CONSEQUENTIAL DAMAGES ARISING OUT OF THE USE OF THE GOODS SOLD HEREUNDER. THE FOREGOING STATES PURCHASER'S SOLE AND EXCLUSIVE REMEDY AND SELLER'S SOLE AND EXCLUSIVE LIABILITY FOR ANY CLAIM OF DAMAGES IN CONNECTION WITH THE SALE OF GOODS HEREUNDER, WHETHER SUCH CLAIM IS BASED ON WARRANTY, CONTRACT, TORT (INCLUDING NEGLIGENCE), STRICT LIABILITY OR OTHERWISE. SELLER WILL IN NO EVENT BE LIABLE FOR ANY CONSEQUENTIAL, INCIDENTAL, SPECIAL OR CONTINGENT DAMAGE OR EXPENSE ARISING DIRECTLY OR INDIRECTLY FROM ANY DEFECT IN ITS GOODS OR FROM THE USE OF ANY DEFECTIVE GOODS, NOR IS ANY OTHER PERSON AUTHORIZED TO ASSUME FOR SELLER ANY SUCH LIABILITY. SELLER'S LIABILITY FOR LOSSES OR DAMAGES ARISING OUT OF THE SUPPLY OR USE OF ITS GOODS SHALL IN NO EVENT EXCEED THE PRICE CHARGED FOR THE PARTICULAR GOODS AT ISSUE. THIS WARRANTY SHALL EXTEND ONLY TO THE FIRST PURCHASER OF SUCH GOODS FROM SELLER AND SHALL NOT BE ASSIGNED OR TRANSFERRED.

8. EXPORT AND IMPORT CONTROLS: Purchaser acknowledges and agrees that the ultimate destination of the goods is in the United States, unless otherwise agreed to in writing. Purchaser shall not authorize or permit its employees, distributors, customers, brokers, freight forwarders, and/or agents to export or re-export any of the goods to any foreign person without complying with applicable import and export laws and regulations of Purchaser's country and of the United States, including the International Traffic In Arms Regulations (ITAR) and the Export Administration Regulations (EAR). Purchaser agrees to obtain and properly utilize U.S. Government export authorization prior to exporting or re-exporting the goods, either in their original form or after being incorporated into other end- items.

9. CLAIMS: Claims for error in weight or shortage of goods must be presented to Seller in writing within ten (10) days from the date of receipt of the goods and must state the shipping slip number and claim of shipment. Any claim for error in weight or shortage of goods not presented in accordance with this section will be conclusively deemed waived by Purchaser.

10. INTELLECTUAL PROPERTY; PATENT INDEMNITY: Purchaser acknowledges that the goods contain valuable ideas, designs, processes, inventions, patents, research and development, formulas, technologies, copyrights, trademarks, trade secrets, marketing and business ideas, know-how, data, computer hardware, computer software, and/or other intellectual property rights of Seller ("Intellectual Property"). Seller owns and reserves all rights in the Intellectual Property and Purchaser agrees to use such Intellectual Property only in conjunction with the use or operation of such goods and only in accordance with any applicable instructions and manuals furnished by Seller, its suppliers or licensors, if applicable. As such, no title to or ownership of any Intellectual Property related to any goods is transferred to Purchaser pursuant to this agreement unless specifically authorized in writing by Seller. Purchaser will not, directly or indirectly attempt to test, analyze and/or reverse engineer any goods or any component thereof, or to otherwise misappropriate, circumvent or violate any of Seller's Intellectual Property rights. Purchaser will not, directly or indirectly assist any third-party to test, analyze and/or reverse engineer any goods or any component thereof, or to otherwise misappropriate, circumvent or violate any of Seller's Intellectual Property rights. Notwithstanding the provisions of this section, Purchaser will defend, indemnify and hold Seller harmless against any expense or loss resulting from infringement of patents or trademarks arising from its non-compliance with Seller's designs or specifications or instructions.

11. CONFIDENTIAL INFORMATION: Seller may require Purchaser to enter into a Confidentiality and Non-Disclosure Agreement in order to facilitate any sale of goods. In the event Seller and Purchaser enter into a Confidentiality And Non-Disclosure Agreement, the terms of that agreement apply to these terms and conditions and are specifically incorporated herein. In the event Seller and Purchaser do not execute a Confidentiality And Non-Disclosure Agreement, Purchaser shall not improperly use or make available, sell, disclose or otherwise communicate to any third party any information generally not known outside of Seller, including information contained in oral communications, as well as in any tangible expressions referring or relating, but not limited to the Intellectual Property, goods, other techniques, inventions, hardware, software, innovations, patent applications, discoveries, improvements, formats, test results, research projects, manuals, specifications, documentation, notes, industry contacts, information about costs, profits, markets, sales, contracts, lists of customers, lists of distributors, business, marketing, and strategic plans, forecasts, unpublished financial information, budgets, projections and customer identities, characteristics and agreements ("Confidential Information"). Confidential Information is to be broadly defined and includes all information that has or could have commercial value or other utility in the business in which Seller is engaged or contemplates engaging, and all information of which the unauthorized disclosure could be detrimental to the interests of Seller, whether or not such information is identified as Confidential Information by

CEIA USA, LTD. – TERMS AND CONDITIONS OF SALE

Seller. Except as otherwise required by law, neither party shall issue any press release or make any public statement regarding the transaction contemplated by this agreement, without prior written approval of the other party. The provisions of this section shall survive termination of this agreement.

12. NO USE OF NAME OR TRADEMARKS: Purchaser shall not at any time use Seller's name or any Seller logo, trademark, service marks, or trade name in any advertising or publicity without the prior written consent of Seller.

13. TECHNICAL ADVICE: UNLESS OTHERWISE SPECIFICALLY AGREED IN WRITING, NEITHER SELLER NOR ANY REPRESENTATIVE OF SELLER IS RESPONSIBLE, OR LIABLE, FOR APPLICATION OR SUPERVISION OF APPLICATION OF THE GOODS INCLUDING, BUT NOT LIMITED TO SELECTING/ESTABLISHING SCREENING PROCEDURES AND/OR SECURITY DETECTION LEVELS. ANY SUPERVISION OR TECHNICAL ADVICE OR ASSISTANCE FURNISHED OTHER THAN PURSUANT TO SUCH WRITTEN AGREEMENT DOES NOT CREATE ANY LIABILITY ON BEHALF OF SELLER FOR ANY SUPERVISION, ADVICE OR ASSISTANCE GIVEN OR RESULTS OBTAINED.

14. CORRECTIONS: Typographical or clerical errors contained in this agreement, including prices, are subject to correction by Seller.

15. TAXES: Prices specified do not include sales, excise or other taxes arising out of or relating to this order or the goods delivered except as otherwise specifically stated on the face hereof. All such taxes are the responsibility of Purchaser; if Purchaser claims it is exempt from tax, it shall provide Seller with a tax exemption certificate acceptable to the taxing authorities.

16. INJUNCTIVE RELIEF: Purchaser acknowledges that failure to carry out any obligation under this agreement, or a breach by Purchaser of any provision herein, shall constitute immediate and irreparable damage to Seller, which cannot be fully and adequately compensated in money damages and which will warrant preliminary and other injunctive relief, an order for specific performance, and other equitable relief. Purchaser further agrees that no bond or other security shall be required in obtaining such equitable relief and Purchaser hereby consents to the issuance of such injunction and to the ordering of specific performance. Purchaser also understands that other action may be taken and remedies enforced against Purchaser.

17. MISCELLANEOUS: These Terms and Conditions of Sale shall be construed under and governed by the laws of the state of Ohio without regard to the rules regarding conflict of laws. If any provision of this agreement is held to be illegal, invalid or unenforceable, the remaining provisions shall not in way be affected or impaired thereby. Any waiver of this agreement must be in writing and signed by the party against whom such waiver is asserted. A waiver by Seller of any terms and conditions herein shall not be deemed to be a continuing waiver but shall apply solely to the instance of the waiver.



Hazel Park School District

ALL IN ALL THE TIME

Amey Kruppe, Ed.D.

Superintendent

Ford Administration

1620 E. Elza, Hazel Park, MI 48030 • Phone 248-658-5200 | Fax 248-544-5443

TO: The School District of the City of Hazel Park
Board of Education

FROM: Crystal Mubarak
Director of Business

RE: Treasurer's Report April, 2026

DATE: May 7, 2026

Attached is the check register (including current period voids), a listing of ACH debits, wire transfers, and P-Card purchases made during the period

GENERAL FUND (11)		853,280.54	
	<i>Total - General Fund</i>	<u>\$ 853,280.54</u>	
CENTER PROGRAM (22)		20,853.85	
COMMUNITY SERVICE (23)		264.51	
FOOD SERVICE FUND (25)		237,581.08	
COMMON DEBT (31-39)		0.00	
CAPITAL PROJECTS (41-49)		81,881.56	
	<i>Total - Special Revenue Funds</i>	<u>\$ 340,581.00</u>	
TRUST FUNDS (51)		0.00	
INTERNAL ACCOUNT FUNDS (29)		19,123.86	
	<i>Total - Other Funds</i>	<u>\$ 19,123.86</u>	
TOTAL CHECK DISBURSEMENTS		<u><u>\$ 1,212,985.40</u></u>	\$ 1,212,985.40
ACH DEBITS			2,249,652.91
PAYROLL			1,693,185.74
OUTGOING WIRE TRANSFERS			3,367,513.71
P-CARD PURCHASES			38,246.11
			<u>7,348,598.47</u>
TOTAL DISBURSEMENTS IN PERIOD			<u><u>\$ 8,561,583.87</u></u>

I certify that the disbursements listed on the attached check registers and listing of ACH debits, wire transfers, and P-Card purchases were payments made for obligations of The School District of the City of Hazel Park and that all materials or services listed on the invoices have been received or performed.

Crystal Mubarak
Director of Business

Monthly Summary of EFT's from HP Bank Accounts

Apr-26

<u>Date</u>	<u>Amount</u>	<u>Bank Acct Taken From</u>	<u>Reason</u>
4/2/2026	\$579.46	Gen Funds	Latchkey Fees
4/23/2026	\$10,000.00	Gen Funds	Arbiter Pay
4/2/2026	\$120,247.29	Gen Funds	EduStaff Payment Apr 3rd
4/16/2026	\$13,694.11	Gen Funds	EduStaff Payment Apr 17th
4/30/2026	\$33,621.64	Gen Funds	EduStaff Payment May 1st
4/3/2026	\$9,590.09	Gen Funds	Health Equity Payment Apr 3rd Payroll
4/17/2026	\$9,265.09	Gen Funds	Health Equity Payment Apr 17th Payroll
4/6/2026	\$25,511.22	Gen Funds	Penserv Payment Apr 3rd Payroll
4/20/2026	\$26,042.98	Gen Funds	Penserv Payment Apr 17th Payroll
4/3/2026	\$498,137.48	MESSA	MESSA Payment Apr
4/3/2026	\$398,675.76	Ret W/H	Payroll Retirement Withholding Mar 20th
4/17/2026	\$410,483.58	Ret W/H	Payroll Retirement Withholding Apr 3rd
4/3/2026	\$267,510.48	Tax W/H	Payroll Federal Tax Withholding Apr 3rd
4/17/2026	\$335,425.13	Tax W/H	Payroll Federal Tax Withholding Apr 17th
4/6/2026	\$39,799.01	Tax W/H	Payroll State Tax Withholding Apr 3rd
4/20/2026	\$48,462.89	Tax W/H	Payroll State Tax Withholding Apr 17th
4/14/2026	\$1,384.71	Tax W/H	Consumer Energy
4/16/2026	\$1,221.99	Gen Funds	Service Fees
<hr/>			
	\$2,249,652.91	Total ACH Debits	

<u>Date</u>	<u>Amount</u>	<u>Payroll</u>
4/3/2026	\$771,126.21	General Payroll on Mar 6th
4/17/2026	\$922,059.53	General Payroll on Mar 20th
<hr/>		
	\$1,693,185.74	Total Payroll

<u>Date</u>	<u>Amount</u>	<u>Wires</u>
4/23/2026	\$3,367,513.71	MVCA Wire State Aid
<hr/>		
	\$3,367,513.71	Total Wires

<u>Date</u>	<u>Amount</u>	<u>P-Card Purchases</u>
4/21/2026	\$38,246.11	General P-Card charges Huntington Bank
<hr/>		
	\$38,246.11	Total P-Card Purchases

Hazel Park Schools
Budget to Actual by St Revenue and St Function
As of 4/30/2026

St Revenue/Function	Description		Original Budget	1st Amended Budget	2nd Amended Budget	3rd Amended Budget	Encumbrance	Actual	Balance	Percent
Type: 4 Revenue										
St Revenue: 100	Revenue from Local Sources	Total:	8,188,887.00	9,410,239.00	9,400,849.00	8,926,415.00	-	6,987,835.49	1,938,579.51	85.33%
St Revenue: 300	Rev from State Sources	Total:	42,340,022.00	40,386,574.00	41,055,309.00	44,020,363.00	-	31,282,943.15	12,737,419.85	73.89%
St Revenue: 400	Rev from Federal Sources	Total:	3,719,065.00	3,524,348.00	3,523,008.00	3,081,995.00	-	1,508,122.75	1,573,872.25	40.55%
St Revenue: 500	Incoming Transfer/Oth Transact	Total:	3,365,761.00	3,683,610.00	3,683,610.00	3,600,032.00	-	2,797,206.46	802,825.54	83.11%
St Revenue: 600	Fund Modifications	Total:	1,966,021.00	3,107,090.00	2,189,681.00	2,095,253.00	-	-	2,095,253.00	0.00%
Type: 4 RevenueTotal			59,579,756.00	60,111,861.00	59,852,457.00	61,724,058.00	-	42,576,107.85	19,147,950.15	71.46%
Type: 5 Expense										
St. Function:110	Basic Programs	Total:	22,077,940.00	20,415,117.00	20,251,782.00	20,104,389.00	264,968.10	15,011,762.52	5,092,626.48	67.99%
St. Function:120	Added Needs	Total:	11,923,793.00	11,705,377.00	11,734,039.00	11,181,979.00	9,288.06	8,642,141.34	2,539,837.66	72.48%
St. Function:210	Support Services-Pupil	Total:	4,751,947.00	6,135,490.00	6,135,489.00	5,876,345.00	-	3,426,249.27	2,450,095.73	72.10%
St. Function:220	Support Services-Instr Staff	Total:	3,328,671.00	3,202,114.00	3,178,458.00	3,771,055.00	271,157.54	2,313,172.72	1,457,882.28	69.49%
St. Function:230	Support Services-General Admin	Total:	954,141.00	822,175.00	822,175.00	863,221.00	1,881.00	777,624.74	85,596.26	81.50%
St. Function:240	Support Services-School Admin	Total:	2,714,191.00	2,385,807.00	2,385,807.00	2,365,086.00	9,940.17	1,840,723.96	524,362.04	67.82%
St. Function:250	Support Services-Business	Total:	900,983.00	1,057,041.00	1,147,543.00	982,272.00	916.40	963,729.39	18,542.61	106.96%
St. Function:260	Operations and Maintenance	Total:	5,754,169.00	5,298,750.00	5,298,747.00	5,843,832.00	60,411.00	4,251,825.96	1,592,006.04	73.89%
St. Function:270	Pupil Transportation Services	Total:	2,714,841.00	2,997,813.00	2,998,813.00	2,834,210.00	1,214,220.00	887,920.99	1,946,289.01	32.71%
St. Function:280	Support Services-Central	Total:	2,132,910.00	2,203,028.00	2,203,028.00	2,270,234.00	38,725.50	1,798,186.25	472,047.75	84.31%
St. Function:290	Support Services-Other	Total:	2,149,338.00	1,289,483.00	1,247,118.00	867,901.00	55,497.96	497,812.63	370,088.37	23.16%
St. Function:330	Community Activities	Total:	18,923.00	18,923.00	18,923.00	18,293.00	3,471.60	(44,163.44)	62,456.44	-233.38%
St. Function:390	Other Community Services	Total:	976,180.00	738,911.00	624,250.00	1,099,144.00	-	585,140.14	514,003.86	59.94%
St. Function:440	Pymts to Other Govnmt	Total:	594,750.00	811,591.00	811,591.00	811,591.00	-	811,591.00	-	136.46%
St. Function:510	Debt Services - Long Term Only	Total:	-	-	-	-	-	-	-	0.00%
St. Function:600	Transfers Out	Total:	295,688.00	-	294,550.00	292,750.00	-	5,775.00	286,975.00	1.95%
Type: 5 ExpenseTotal:			61,288,465.00	59,081,620.00	59,152,313.00	59,182,302.00	1,930,477.33	41,769,492.47	17,412,809.53	68.15%
Grand Total:			(1,708,710.00)	1,030,241.00	700,144.00	2,541,756.00		806,615.38	1,735,140.62	

413

Hazel Park Schools
Detailed Check Register w FQA
Check Date From 4/1/2026 TO 4/30/2026

PE ID	Vendor Name	FQA	Check#	Check Date	Invoice #	Description	PO#	Amount
100351	AIRGAS GREAT LAKES	110-113-0000-2230-300-2230-55110000	EH 00001995	04/02/2026	9170177436	WELDING CLASS		64.31
Vendor Total:								64.31
100550	AMAZON CAPITAL SERVICES	110-113-0000-0000-300-0311-55110000	EH 00001996	04/02/2026	17PHRT4RCFP	Short Stories in Spanish New P	P2600233	11.15
100550	AMAZON CAPITAL SERVICES	110-113-0000-0000-300-0311-55110000	EH 00001996	04/02/2026	17PHRT4RCFP	The Adventures of Sherlock Hol	P2600233	27.99
100550	AMAZON CAPITAL SERVICES	110-113-0000-0000-300-0311-55110000	EH 00001996	04/02/2026	17PHRT4RCFP	The Murder on the Links Englis	P2600233	22.99
100550	AMAZON CAPITAL SERVICES	110-113-0000-0000-300-0311-55110000	EH 00001996	04/02/2026	17PHRT4RCFP	Pride and Prejudice Orgullo y	P2600233	15.96
100550	AMAZON CAPITAL SERVICES	110-113-0000-0000-300-0311-55110000	EH 00001996	04/02/2026	17PHRT4RCFP	Frankenstein (Translated) Engl	P2600233	14.99
100550	AMAZON CAPITAL SERVICES	110-212-0000-9450-200-9450-55110000	EH 00001996	04/02/2026	1GCVX7JDDN	RAZOR Saw 180 Plastic Extra bl	P2600231	84.95
100550	AMAZON CAPITAL SERVICES	110-212-0000-9450-200-9450-55110000	EH 00001996	04/02/2026	1GCVX7JDDN	DSMO Polyx Hard Wax Oil 75 L (P2600231	59.40
100550	AMAZON CAPITAL SERVICES	110-212-0000-9450-200-9450-55110000	EH 00001996	04/02/2026	1GCVX7JDDN	Miter Saw Dust Collection Hood	P2600231	121.99
100550	AMAZON CAPITAL SERVICES	110-212-0000-9450-200-9450-55110000	EH 00001996	04/02/2026	1GCVX7JDDN	DEWALT 10 Gallon 50 Peak HP ST	P2600231	209.98
100550	AMAZON CAPITAL SERVICES	110-112-0000-0000-200-0200-55110000	EH 00001996	04/02/2026	1YNCV14T1GP	Sterilite 4-Pack 110 Quart Cle	P2600236	212.10
Vendor Total:								781.50
101584	AMERICAN ATHLETIX	420-452-0000-0000-300-0300-53190000	EH 00001997	04/02/2026	8570R	HS BLEACHER REPAIR		5,050.59
101584	AMERICAN ATHLETIX	420-452-0000-0000-300-0300-53190000	EH 00001997	04/02/2026	8580R	HS AUX GYM BLEACHER REPAIR		17,942.09
101584	AMERICAN ATHLETIX	420-452-0000-0000-300-0300-53190000	EH 00001997	04/02/2026	8590R	JH BLEACHER REPAIR		2,639.65
101584	AMERICAN ATHLETIX	420-452-0000-0000-300-0300-53190000	EH 00001997	04/02/2026	8600R	JH 6 F-RAILS INSTALL		449,832.00
Vendor Total:								28,464.33
100139	COLLEGE BOARD	110-227-0000-0000-000-0060-55110000	EH 00001998	04/02/2026	P2511505831	PSAT 8/9: Fall - 9th Grade	P2600182	1,512.00
100139	COLLEGE BOARD	110-227-0000-0000-000-0060-55110000	EH 00001998	04/02/2026	P2511505831	PSAT 8/9: Low Income Adjustmen	P2600182	-308.88
100139	COLLEGE BOARD	110-227-0000-0000-000-0060-55110000	EH 00001998	04/02/2026	P2511505831	PSAT 8/9: Multi-Assessment Dis	P2600182	-226.80
Vendor Total:								976.32
100745	KSS ENTERPRISES	110-261-0000-0000-000-0065-55990000	EH 00001999	04/02/2026	17490212	VINYL GLOVES		174.50
100745	KSS ENTERPRISES	110-261-0000-0000-200-0065-55990000	EH 00001999	04/02/2026	17490241	ROLL TOWEL 46 CASES		307.89
100745	KSS ENTERPRISES	110-261-0000-0000-150-0065-55990000	EH 00001999	04/02/2026	17490241	ROLL TOWEL 46 CASES		307.89
100745	KSS ENTERPRISES	110-261-0000-0000-400-0065-55990000	EH 00001999	04/02/2026	17490241	ROLL TOWEL 46 CASES		307.92
100745	KSS ENTERPRISES	110-261-0000-0000-190-0065-55990000	EH 00001999	04/02/2026	17490241	ROLL TOWEL 46 CASES		307.89
100745	KSS ENTERPRISES	110-261-0000-0000-170-0065-55990000	EH 00001999	04/02/2026	17490241	ROLL TOWEL 46 CASES		307.89
100745	KSS ENTERPRISES	110-261-0000-0000-300-0065-55990000	EH 00001999	04/02/2026	17490241	ROLL TOWEL 46 CASES		307.89
100745	KSS ENTERPRISES	220-261-0000-0000-600-0065-55990000	EH 00001999	04/02/2026	17490241	ROLL TOWEL 46 CASES		307.89
100745	KSS ENTERPRISES	220-261-0000-0000-600-0065-55990000	EH 00001999	04/02/2026	17490241	ROLL TOWEL 46 CASES		307.89
100745	KSS ENTERPRISES	110-261-0000-0000-130-0065-55990000	EH 00001999	04/02/2026	17490241	ROLL TOWEL 46 CASES		307.89
100745	KSS ENTERPRISES	110-261-0000-0000-000-0065-55990000	EH 00001999	04/02/2026	1751355	TANK HINGE		66.20
Vendor Total:								3,011.74

User: MUBARAKC - Crystal Mubarak

Page

Current Date: 05/07/2026

Report: OSAP5001B - OSAP5001B: Detailed Check Register w F

1

Current Time: 16:22:16

Selection:

OH_DTL.[oh_ck_dt] <= '04/30/2026' AND OH_DTL.[oh_ck_dt] >= '04/01/2026'

Hazel Park Schools
Detailed Check Register w FQA
Check Date From 4/1/2026 TO 4/30/2026

PE ID	Vendor Name	FQA	Check#	Check Date	Invoice #	Description	PO#	Amount
101315	MACOMB SALES & SERVICE	250-297-0000-0000-000-0000-55610000	EH 00002000	04/02/2026	64709	REACH IN FREEZER REPAIR IR		491.01
101315	MACOMB SALES & SERVICE	250-297-0000-0000-000-0000-53190000	EH 00002000	04/02/2026	64697	MILK COOLER WALK IN REPAIR		832.44
Vendor Total:								1,323.45
100589	MILLENNIUM BUSINESS	110-113-0000-0000-560-0560-54220000	EH 00002001	04/02/2026	41504164	SER 2/13-3/12/26		476.11
Vendor Total:								476.11
100397	SCHOOL SPECIALTY	110-112-0000-0000-200-0200-55110000	EH 00002002	04/02/2026	208136816314	AMACO Marbled Ready-for-Use	P2600230	405.60
Vendor Total:								405.60
100364	VIGILANTE SECURITY INC	250-297-0000-0000-000-0000-53190000	EH 00002003	04/02/2026	780782	MONTHLY MONITORING-APR26		59.50
100364	VIGILANTE SECURITY INC	110-261-0000-0000-083-0065-53155000	EH 00002003	04/02/2026	780782	MONTHLY MONITORING-APR26		30.00
100364	VIGILANTE SECURITY INC	110-261-0000-0000-060-0065-53155000	EH 00002003	04/02/2026	780782	MONTHLY MONITORING-APR26		128.00
100364	VIGILANTE SECURITY INC	110-261-0000-0000-600-0065-53155000	EH 00002003	04/02/2026	780782	MONTHLY MONITORING-APR26		63.25
100364	VIGILANTE SECURITY INC	110-261-0000-0000-150-0065-53155000	EH 00002003	04/02/2026	780782	MONTHLY MONITORING-APR26		63.25
100364	VIGILANTE SECURITY INC	110-261-0000-0000-300-0065-53155000	EH 00002003	04/02/2026	780782	MONTHLY MONITORING-APR26		111.00
100364	VIGILANTE SECURITY INC	110-261-0000-0000-000-0065-53155000	EH 00002003	04/02/2026	780782	MONTHLY MONITORING-APR26		43.00
100364	VIGILANTE SECURITY INC	110-261-0000-0000-190-0065-53155000	EH 00002003	04/02/2026	780782	MONTHLY MONITORING-APR26		103.50
100364	VIGILANTE SECURITY INC	110-261-0000-0000-200-0065-53155000	EH 00002003	04/02/2026	780782	MONTHLY MONITORING-APR26		111.00
100364	VIGILANTE SECURITY INC	110-271-0000-0000-000-0061-53155000	EH 00002003	04/02/2026	780782	MONTHLY MONITORING-APR26		43.00
100364	VIGILANTE SECURITY INC	110-261-0000-0000-130-0065-53155000	EH 00002003	04/02/2026	780782	MONTHLY MONITORING-APR26		111.50
100364	VIGILANTE SECURITY INC	110-261-0000-0000-550-0065-53155000	EH 00002003	04/02/2026	780782	MONTHLY MONITORING-APR26		118.00
100364	VIGILANTE SECURITY INC	110-261-0000-0000-560-0065-53155000	EH 00002003	04/02/2026	780782	MONTHLY MONITORING-APR26		35.00
100364	VIGILANTE SECURITY INC	110-261-0000-0000-170-0065-53155000	EH 00002003	04/02/2026	780782	MONTHLY MONITORING-APR26		69.00
Vendor Total:								1,089.00
100550	AMAZON CAPITAL SERVICES	110-112-0000-0000-200-0201-55110000	EH 00002004	04/10/2026	1LL7HDWY9D	Amazon Basics 48-Pack AA Alkal	P2600237	13.74
100550	AMAZON CAPITAL SERVICES	110-112-0000-0000-200-0201-55110000	EH 00002004	04/10/2026	1LL7HDWY9D	Shipping Charge	P2600237	6.99
100550	AMAZON CAPITAL SERVICES	110-293-0000-0000-300-0350-55915000	EH 00002004	04/10/2026	1MNRYTWNDI	Easton ALPHA Baseball Batting	P2600235	27.89
100550	AMAZON CAPITAL SERVICES	110-293-0000-0000-300-0350-55915000	EH 00002004	04/10/2026	1MNRYTWNDI	Easton ALPHA T-Ball Batting He	P2600235	25.43
100550	AMAZON CAPITAL SERVICES	110-293-0000-0000-300-0350-55915000	EH 00002004	04/10/2026	1MNRYTWNDI	Easton ALPHA Baseball Batting	P2600235	69.32
100550	AMAZON CAPITAL SERVICES	110-293-0000-0000-300-0350-55915000	EH 00002004	04/10/2026	1MNRYTWNDI	6 Pack Multi-Function Electron	P2600235	39.58
100550	AMAZON CAPITAL SERVICES	110-293-0000-0000-300-0350-55915000	EH 00002004	04/10/2026	1MNRYTWNDI	Hanaive 12 Pieces Relay Baton	P2600235	28.99
100550	AMAZON CAPITAL SERVICES	110-293-0000-0000-300-0350-55915000	EH 00002004	04/10/2026	1MNRYTWNDI	JULMELON 120PCS 18 inch Hard S	P2600235	9.85
100550	AMAZON CAPITAL SERVICES	110-293-0000-0000-300-0350-55915000	EH 00002004	04/10/2026	1MNRYTWNDI	MIANeodark Soft Large Catcher	P2600235	128.00
100550	AMAZON CAPITAL SERVICES	110-293-0000-0000-300-0350-55915000	EH 00002004	04/10/2026	1MNRYTWNDI	14 Inch Track Spikes, 130pcs S	P2600235	9.99
100550	AMAZON CAPITAL SERVICES	110-293-0000-0000-300-0350-55915000	EH 00002004	04/10/2026	1MNRYTWNDI	KA VIGOR Youth Baseball Bag, S	P2600235	484.31
100550	AMAZON CAPITAL SERVICES	110-293-0000-0000-300-0350-55915000	EH 00002004	04/10/2026	1MNRYTWNDI	Lawei 10 Pack Football Play Wr	P2600235	104.70

User: MUBARAKC - Crystal Mubarak

Page

Current Date: 05/07/2026

Report: OSAP5001B - OSAP5001B: Detailed Check Register w F

2

Current Time: 16:22:16

Selection:

OH_DTL.[oh_ck_dt] <= '04/30/2026' AND OH_DTL.[oh_ck_dt] >= '04/01/2026'

Hazel Park Schools
Detailed Check Register w FQA
Check Date From 4/1/2026 TO 4/30/2026

PE ID	Vendor Name	FQA	Check#	Check Date	Invoice #	Description	PO#	Amount
100550	AMAZON CAPITAL SERVICES	10-293-0000-0000-300-0350-55915000	EH 00002004	04/10/2026	1QPYHGQJ67J	KAVIGOR Youth Baseball Bag, S	P2600235	51.30
100550	AMAZON CAPITAL SERVICES	10-284-0000-0000-000-0284-55990000	EH 00002004	04/10/2026	1PY61HHPNWRL	LED BACKLIGHT STRIP DUAL		459.29
Vendor Total:								1,459.38
100888	CONSTELLATION	110-261-0000-0000-300-0065-55510000	EH 00002005	04/10/2026	4532623	GAS SUPPLY CHARGES FEB26		6,985.16
100888	CONSTELLATION	110-261-0000-0000-190-0065-55510000	EH 00002005	04/10/2026	4532623	GAS SUPPLY CHARGES FEB26		2,261.98
100888	CONSTELLATION	110-261-0000-0000-083-0065-55510000	EH 00002005	04/10/2026	4532623	GAS SUPPLY CHARGES FEB26		161.85
100888	CONSTELLATION	110-261-0000-0000-400-0065-55510000	EH 00002005	04/10/2026	4532623	GAS SUPPLY CHARGES FEB26		2,195.60
100888	CONSTELLATION	110-261-0000-0000-560-0065-55510000	EH 00002005	04/10/2026	4532623	GAS SUPPLY CHARGES FEB26		2,602.33
100888	CONSTELLATION	110-261-0000-0000-650-0065-55510000	EH 00002005	04/10/2026	4532623	GAS SUPPLY CHARGES FEB26		2,025.44
100888	CONSTELLATION	110-261-0000-0000-170-0065-55510000	EH 00002005	04/10/2026	4532623	GAS SUPPLY CHARGES FEB26		1,726.57
100888	CONSTELLATION	110-261-0000-0000-060-0065-55510000	EH 00002005	04/10/2026	4532623	GAS SUPPLY CHARGES FEB26		20.77
100888	CONSTELLATION	110-261-0000-0000-600-0065-55510000	EH 00002005	04/10/2026	4532623	GAS SUPPLY CHARGES FEB26		767.84
100888	CONSTELLATION	110-261-0000-0000-550-0065-55510000	EH 00002005	04/10/2026	4532623	GAS SUPPLY CHARGES FEB26		1,174.57
100888	CONSTELLATION	110-261-0000-0000-600-0065-55510000	EH 00002005	04/10/2026	4532623	GAS SUPPLY CHARGES FEB26		543.68
100888	CONSTELLATION	110-261-0000-0000-550-0065-55510000	EH 00002005	04/10/2026	4532623	GAS SUPPLY CHARGES FEB26		4.13
100888	CONSTELLATION	110-261-0000-0000-200-0065-55510000	EH 00002005	04/10/2026	4532623	GAS SUPPLY CHARGES FEB26		4,420.24
100888	CONSTELLATION	110-261-0000-0000-150-0065-55510000	EH 00002005	04/10/2026	4532623	GAS SUPPLY CHARGES FEB26		454,627.77
100888	CONSTELLATION	110-261-0000-0000-130-0065-55510000	EH 00002005	04/10/2026	4532623	GAS SUPPLY CHARGES FEB26		1,589.62
Vendor Total:								31,107.55
100316	ECOLAB PEST ELIMINATION	10-261-0000-0000-060-0065-54915000	EH 00002006	04/10/2026	3555086	PEST CONTROL MAR26		99.11
100316	ECOLAB PEST ELIMINATION	10-261-0000-0000-170-0065-54915000	EH 00002006	04/10/2026	3555087	PEST CONTROL MAR26 UO		114.27
100316	ECOLAB PEST ELIMINATION	10-261-0000-0000-130-0065-54915000	EH 00002006	04/10/2026	3555088	PEST CONTROL MAR26 HOOVER		99.11
100316	ECOLAB PEST ELIMINATION	10-261-0000-0000-560-0065-54915000	EH 00002006	04/10/2026	3555089	PEST CONTROL MAR26 IR		99.11
100316	ECOLAB PEST ELIMINATION	10-261-0000-0000-650-0065-54915000	EH 00002006	04/10/2026	3555091	PEST CONTROL MAR26 EDISON		87.45
100316	ECOLAB PEST ELIMINATION	10-261-0000-0000-600-0065-54915000	EH 00002006	04/10/2026	3555092	PEST CONTROL MAR26 JARDON		174.90
100316	ECOLAB PEST ELIMINATION	10-261-0000-0000-190-0065-54915000	EH 00002006	04/10/2026	3555093	PEST CONTROL MAR26 WEBSTER		139.92
100316	ECOLAB PEST ELIMINATION	10-261-0000-0000-200-0065-54915000	EH 00002006	04/10/2026	3555094	PEST CONTROL MAR26 JH		169.07
100316	ECOLAB PEST ELIMINATION	10-261-0000-0000-300-0065-54915000	EH 00002006	04/10/2026	3555095	PEST CONTROL MAR26 HS		274.01
Vendor Total:								1,256.95
100574	INSTITUTE FOR EXCELLENCE	10-232-0000-0000-000-0060-53150000	EH 00002007	04/10/2026	2024890	MVA SUPPORT MAY24		1,500.00
100574	INSTITUTE FOR EXCELLENCE	10-232-0000-0000-000-0060-53150000	EH 00002007	04/10/2026	2026305	MVA SUPPORT NOV25		1,500.00
100574	INSTITUTE FOR EXCELLENCE	10-232-0000-0000-000-0060-53150000	EH 00002007	04/10/2026	2026347	MVA SUPPORT DEC25		1,500.00
Vendor Total:								4,500.00
100451	J W PEPPER & SONS	110-113-0000-0000-300-0300-55110000	EH 00002008	04/10/2026	368415151	SPIDERMAN SOUNDTRACK		260.00

User: MUBARAKC - Crystal Mubarak

Page

Current Date: 05/07/2026

Report: OSAP5001B - OSAP5001B: Detailed Check Register w F

3

Current Time: 16:22:16

Selection:

OH_DTL.[oh_ck_dt] <= '04/30/2026' AND OH_DTL.[oh_ck_dt] >= '04/01/2026'

Hazel Park Schools
Detailed Check Register w FQA
Check Date From 4/1/2026 TO 4/30/2026

PE ID	Vendor Name	FQA	Check#	Check Date	Invoice #	Description	PO#	Amount
							Vendor Total:	260.00
100745	KSS ENTERPRISES	110-261-0000-0000-650-0065-55993000	EH 00002009	04/10/2026	1742178	ICE MELT 50# 98		140.81
100745	KSS ENTERPRISES	110-261-0000-0000-170-0065-55993000	EH 00002009	04/10/2026	1742178	ICE MELT 50# 98		140.81
100745	KSS ENTERPRISES	110-261-0000-0000-200-0065-55993000	EH 00002009	04/10/2026	1742178	ICE MELT 50# 98		140.81
100745	KSS ENTERPRISES	110-261-0000-0000-060-0065-55993000	EH 00002009	04/10/2026	17490163	GLOVES		174.50
100745	KSS ENTERPRISES	110-261-0000-0000-600-0065-55993000	EH 00002009	04/10/2026	1742178	ICE MELT 50# 98		140.81
100745	KSS ENTERPRISES	110-261-0000-0000-400-0065-55993000	EH 00002009	04/10/2026	1742178	ICE MELT 50# 98		140.81
100745	KSS ENTERPRISES	110-261-0000-0000-150-0065-55993000	EH 00002009	04/10/2026	1742178	ICE MELT 50# 98		140.81
100745	KSS ENTERPRISES	110-261-0000-0000-130-0065-55993000	EH 00002009	04/10/2026	1742178	ICE MELT 50# 98		140.81
100745	KSS ENTERPRISES	110-261-0000-0000-190-0065-55993000	EH 00002009	04/10/2026	1742178	ICE MELT 50# 98		140.81
100745	KSS ENTERPRISES	110-261-0000-0000-300-0065-55993000	EH 00002009	04/10/2026	1742178	ICE MELT 50# 98		140.81
100745	KSS ENTERPRISES	110-261-0000-0000-200-0065-55990000	EH 00002009	04/10/2026	1748994	PREM XMILD FOAM SOAP		614.04
100745	KSS ENTERPRISES	110-261-0000-0000-170-0065-55990000	EH 00002009	04/10/2026	1748994	PREM XMILD FOAM SOAP		614.04
100745	KSS ENTERPRISES	110-261-0000-0000-130-0065-55990000	EH 00002009	04/10/2026	1748994	PREM XMILD FOAM SOAP		614.04
100745	KSS ENTERPRISES	110-261-0000-0000-600-0065-55990000	EH 00002009	04/10/2026	1748994	PREM XMILD FOAM SOAP		614.04
100745	KSS ENTERPRISES	110-261-0000-0000-000-0065-55990000	EH 00002009	04/10/2026	17490213	VINYL GLOVES VOBAN		218.14
100745	KSS ENTERPRISES	110-261-0000-0000-190-0065-55990000	EH 00002009	04/10/2026	1748994	PREM XMILD FOAM SOAP		452 614.04
100745	KSS ENTERPRISES	110-261-0000-0000-150-0065-55990000	EH 00002009	04/10/2026	1748994	PREM XMILD FOAM SOAP		614.04
100745	KSS ENTERPRISES	110-261-0000-0000-400-0065-55990000	EH 00002009	04/10/2026	1748994	PREM XMILD FOAM SOAP		614.08
100745	KSS ENTERPRISES	110-261-0000-0000-300-0065-55990000	EH 00002009	04/10/2026	1748994	PREM XMILD FOAM SOAP		614.04
100745	KSS ENTERPRISES	110-261-0000-0000-650-0065-55990000	EH 00002009	04/10/2026	1748994	PREM XMILD FOAM SOAP		614.04
							Vendor Total:	7,186.33
101315	MACOMB SALES & SERVICE	250-297-0000-0000-000-0000-53190000	EH 00002010	04/10/2026	64741	WALK IN FREEZER		397.10
							Vendor Total:	397.10
100380	OAKLAND SCHOOLS	110-112-0000-0000-200-0000-55990000	EH 00002011	04/10/2026	GR221037	JH-4 BOXES ENVELOPES	P2600226	288.00
100380	OAKLAND SCHOOLS	110-113-0000-0000-300-0000-55990000	EH 00002011	04/10/2026	GR221037	HS-4 BOXES ENVELOPES	P2600226	288.00
100380	OAKLAND SCHOOLS	110-113-0000-0000-400-0000-55990000	EH 00002011	04/10/2026	GR221037	ADV-2 BOXES ENVELOPES	P2600226	144.00
100380	OAKLAND SCHOOLS	110-232-0000-0000-000-0060-55990000	EH 00002011	04/10/2026	GR221037	FORD-10 BOXES OF ENVELOPES	P2600226	720.00
100380	OAKLAND SCHOOLS	110-118-0000-0000-190-0000-55990000	EH 00002011	04/10/2026	GR221037	WEBSTER-2 BOXES ENVELOPES	P2600226	144.00
100380	OAKLAND SCHOOLS	110-111-0000-0000-170-0000-55990000	EH 00002011	04/10/2026	GR221037	UNITED OAKS- 2 BOXES	P2600226	144.00
100380	OAKLAND SCHOOLS	110-111-0000-0000-130-0000-55990000	EH 00002011	04/10/2026	GR221037	HOOVER-2 BOXES ENVELOPES	P2600226	144.00
100380	OAKLAND SCHOOLS	110-111-0000-0000-150-0000-55990000	EH 00002011	04/10/2026	GR221037	WEBB-2 BOXES ENVELOPES	P2600226	144.00
							Vendor Total:	2,016.00
100428	ROYAL ROOFING	110-261-0000-0000-300-0065-54110000	EH 00002012	04/10/2026	S132025	ROOF REPAIR HS		705.00

User: MUBARAKC - Crystal Mubarak

Page

Current Date: 05/07/2026

Report: OSAP5001B - OSAP5001B: Detailed Check Register w F

4

Current Time: 16:22:16

Selection:

OH_DTL.[oh_ck_dt] <= '04/30/2026' AND OH_DTL.[oh_ck_dt] >= '04/01/2026'

Hazel Park Schools
Detailed Check Register w FQA
Check Date From 4/1/2026 TO 4/30/2026

PE ID	Vendor Name	FQA	Check#	Check Date	Invoice #	Description	PO#	Amount
							Vendor Total:	705.00
100504	SET SEG	110-000-0000-0000-000-0000-24518000	EH 00002013	04/10/2026	SETSEG631300PA	106 BIDDING		4,000.00
100504	SET SEG	110-000-0000-0000-000-0000-24516500	EH 00002013	04/10/2026	ACA631300426	ACA TR RP 2026		11,235.00
							Vendor Total:	15,235.00
100515	STAFF CONNECTIONS LLC	220-213-0015-0000-600-0602-53130000	EH 00002014	04/10/2026	2854	CNA 3/16-3/27/26 JARDON SXI		1,181.75
100515	STAFF CONNECTIONS LLC	220-213-0015-0000-600-0601-53130000	EH 00002014	04/10/2026	2854	RN 3/16-3/26/26 JARDON ASD		2,160.00
100515	STAFF CONNECTIONS LLC	220-213-0015-0000-150-0603-53130000	EH 00002014	04/10/2026	2855	LPN 3/16-3/27/26 WEBB SXI		2,421.00
							Vendor Total:	5,762.75
100550	AMAZON CAPITAL SERVICES	110-112-0000-0000-200-0201-55110000	EH 00002015	04/16/2026	1NK7MLVCPX	SOLUSTRE 10pcs Nutrient Agar P	P2600239	12.99
100550	AMAZON CAPITAL SERVICES	110-112-0000-0000-200-0201-55110000	EH 00002015	04/16/2026	1NK7MLVCPX	Shipping Charge	P2600239	6.99
100550	AMAZON CAPITAL SERVICES	220-122-0190-0000-600-0602-55110000	EH 00002015	04/16/2026	1Q4GYGHRWNTIDI	981002 Everyday Exam Tabl	P2600240	180.08
100550	AMAZON CAPITAL SERVICES	110-284-0000-0000-000-0284-55910000	EH 00002015	04/16/2026	1R67Q67T797C	Fujitsu FI-7160 - Document Sca	P2600224	221.15
100550	AMAZON CAPITAL SERVICES	110-293-0000-0000-300-0350-55915000	EH 00002015	04/16/2026	14NJHXP1LRF	KAVIGOR Youth Baseball Bag, S	P2600235	76.95
							Vendor Total:	498.16
100495	C&G NEWSPAPERS	110-282-0000-0000-000-0060-53510000	EH 00002016	04/16/2026	A1957	1/2 PG ADVERTIZING		2,184.00
							Vendor Total:	2,184.00
100745	KSS ENTERPRISES	110-261-0000-0000-000-0065-55990000	EH 00002017	04/16/2026	17490162	GLOVES VOBAN		85.54
							Vendor Total:	85.54
101543	LAW OFFICES OF DENNIS	110-231-0000-0000-000-0060-53170000	EH 00002018	04/16/2026	28872	ADA,ET AL VS ST MI		335.39
							Vendor Total:	335.39
101315	MACOMB SALES & SERVICE	250-297-0000-0000-000-0000-53190000	EH 00002019	04/16/2026	64778	ICE MACHINE REPAIR OU WLKIN		1,009.98
							Vendor Total:	1,009.98
100428	ROYAL ROOFING	110-261-0000-0000-190-0065-54110000	EH 00002020	04/16/2026	S132070	ROOF REPAIR WEBSTER 3/13/26		705.00
100428	ROYAL ROOFING	110-261-0000-0000-150-0065-54110000	EH 00002020	04/16/2026	S132119	ROOF REPAIR WEBB 3/23/26		505.00
							Vendor Total:	1,210.00
100342	TONYS HARDWARE	110-261-0000-0000-000-0065-55990000	EH 00002021	04/16/2026	033126	MAINTENANCE SUPPLIES MAR26		906.83
							Vendor Total:	906.83
100351	AIRGAS GREAT LAKES	110-113-0000-2230-300-2230-55110000	EH 00002022	04/23/2026	5523538539	CYL RENTAL MAR26		360.44
							Vendor Total:	360.44
100604	CORRIGAN RECORD	110-261-0000-0000-400-0065-54910000	EH 00002023	04/23/2026	1264720	SER 3/3/26		31.50
100604	CORRIGAN RECORD	110-261-0000-0000-170-0065-54910000	EH 00002023	04/23/2026	1264720	SER 3/3/26		31.50
100604	CORRIGAN RECORD	110-261-0000-0000-150-0065-54910000	EH 00002023	04/23/2026	1264720	SER 3/3/26		31.50
100604	CORRIGAN RECORD	110-261-0000-0000-060-0065-54910000	EH 00002023	04/23/2026	1264720	SER 3/3/26		54.88

User: MUBARAKC - Crystal Mubarak

Page

Current Date: 05/07/2026

Report: OSAP5001B - OSAP5001B: Detailed Check Register w F

5

Current Time: 16:22:16

Selection:

OH_DTL.[oh_ck_dt] <= '04/30/2026' AND OH_DTL.[oh_ck_dt] >= '04/01/2026'

Hazel Park Schools
Detailed Check Register w FQA
 Check Date From 4/1/2026 TO 4/30/2026

PE ID	Vendor Name	FQA	Check#	Check Date	Invoice #	Description	PO#	Amount
100604	CORRIGAN RECORD	110-261-0000-0000-200-0065-54910000	EH 00002023	04/23/2026	1264720	SER 3/3/26		31.50
100604	CORRIGAN RECORD	110-261-0000-0000-130-0065-54910000	EH 00002023	04/23/2026	1264720	SER 3/3/26		31.50
100604	CORRIGAN RECORD	110-261-0000-0000-600-0065-54910000	EH 00002023	04/23/2026	1264720	SER 3/3/26		89.99
100604	CORRIGAN RECORD	110-261-0000-0000-650-0065-54910000	EH 00002023	04/23/2026	1264720	SER 3/3/26		31.50
Vendor Total:								333.87
100503	HEMPLE, CHARLES	110-293-0000-0000-300-0350-53197000	EH 00002024	04/23/2026	040826	GIRLS VSOCCKER CLOCK 4/8,4/13/2		80.00
Vendor Total:								80.00
100451	J W PEPPER & SONS	110-112-0000-0000-200-0200-55110000	EH 00002025	04/23/2026	368486059	ELECTRIC MSUIC CHOIR		97.40
100451	J W PEPPER & SONS	110-112-0000-0000-200-0200-55110000	EH 00002025	04/23/2026	368491009	ELECTRIC MUSIC CHOIR TRUE		56.60
100451	J W PEPPER & SONS	110-112-0000-0000-200-0200-55110000	EH 00002025	04/23/2026	368491419	ELECTRIC MUSIC CHOIR TRUE		52.50
Vendor Total:								206.50
100745	KSS ENTERPRISES	110-261-0000-0000-200-0065-55993000	EH 00002026	04/23/2026	1759409	TOWELS TP DEGRESER SPLIT		1,408.24
100745	KSS ENTERPRISES	110-261-0000-0000-190-0065-55993000	EH 00002026	04/23/2026	1759409	TOWELS TP DEGRESER SPLIT		1,408.23
100745	KSS ENTERPRISES	110-261-0000-0000-400-0065-55993000	EH 00002026	04/23/2026	1759409	TOWELS TP DEGRESER SPLIT		1,408.24
100745	KSS ENTERPRISES	110-261-0000-0000-300-0065-55993000	EH 00002026	04/23/2026	1759409	TOWELS TP DEGRESER SPLIT		1,408.24
100745	KSS ENTERPRISES	110-261-0000-0000-150-0065-55993000	EH 00002026	04/23/2026	1759409	TOWELS TP DEGRESER SPLIT		1,408.24
100745	KSS ENTERPRISES	110-261-0000-0000-650-0065-55993000	EH 00002026	04/23/2026	1759409	TOWELS TP DEGRESER SPLIT		1,408.24
100745	KSS ENTERPRISES	110-261-0000-0000-170-0065-55993000	EH 00002026	04/23/2026	1759409	TOWELS TP DEGRESER SPLIT		1,408.24
100745	KSS ENTERPRISES	110-261-0000-0000-600-0065-55993000	EH 00002026	04/23/2026	1759409	TOWELS TP DEGRESER SPLIT		1,408.24
100745	KSS ENTERPRISES	110-261-0000-0000-130-0065-55993000	EH 00002026	04/23/2026	1759409	TOWELS TP DEGRESER SPLIT		1,408.24
Vendor Total:								12,674.15
101315	MACOMB SALES & SERVICE	250-297-0000-0000-000-0000-53190000	EH 00002027	04/23/2026	64853	WALK IN FREEZER		722.20
Vendor Total:								722.20
100489	PEARSON EDUCATION	110-214-0021-0000-000-0660-55110000	EH 00002028	04/23/2026	31479590	DISTRICT TESTING MATERIALS		68.31
100489	PEARSON EDUCATION	110-214-0021-0000-000-0660-55110000	EH 00002028	04/23/2026	31484396	DISTRICT TESTING MATERIALS		383.86
Vendor Total:								452.17
100520	PEDIATRIC HEALTH	220-213-0013-0000-150-0603-53130000	EH 00002029	04/23/2026	041026	PT 3/2-3/23/26		992.25
100520	PEDIATRIC HEALTH	220-213-0011-0000-150-0603-53130000	EH 00002029	04/23/2026	041026	OT 3/2-3/27/26		5,073.68
Vendor Total:								6,065.93
100515	STAFF CONNECTIONS LLC	220-213-0015-0000-600-0602-53130000	EH 00002030	04/23/2026	2875	CNA 4/7-4/10/26 JARDON		659.75
100515	STAFF CONNECTIONS LLC	220-213-0015-0000-600-0601-53130000	EH 00002030	04/23/2026	2875	RN 4/7-4/9/26 JARDON		720.00
100515	STAFF CONNECTIONS LLC	220-213-0015-0000-150-0603-53130000	EH 00002030	04/23/2026	2876	RN 4/7-4/10/26 WEBB		705.00
Vendor Total:								2,084.75
100357	STAPLES BUSINESS	110-113-0000-0000-300-0300-55110000	EH 00002031	04/23/2026	6059789418	35 8FT TABLES		4,899.65

User: MUBARAKC - Crystal Mubarak

Page

Current Date: 05/07/2026

Report: OSAP5001B - OSAP5001B: Detailed Check Register w F

6

Current Time: 16:22:16

Selection:

OH_DTL.[oh_ck_dt] <= '04/30/2026' AND OH_DTL.[oh_ck_dt] >= '04/01/2026'

Hazel Park Schools
Detailed Check Register w FQA
Check Date From 4/1/2026 TO 4/30/2026

PE ID	Vendor Name	FQA	Check#	Check Date	Invoice #	Description	PO#	Amount
							Vendor Total:	4,899.65
100364	VIGILANTE SECURITY INC	110-261-0000-0000-170-0065-53155000	EH 00002032	04/23/2026	782403	MONTHLY MONITORING-MAY26		69.00
100364	VIGILANTE SECURITY INC	110-261-0000-0000-060-0065-53155000	EH 00002032	04/23/2026	782403	MONTHLY MONITORING-MAY26		128.00
100364	VIGILANTE SECURITY INC	110-261-0000-0000-060-0065-53155000	EH 00002032	04/23/2026	782403	MONTHLY MONITORING-MAY26		43.00
100364	VIGILANTE SECURITY INC	110-261-0000-0000-190-0065-53155000	EH 00002032	04/23/2026	782403	MONTHLY MONITORING-MAY26		103.50
100364	VIGILANTE SECURITY INC	110-261-0000-0000-130-0065-53155000	EH 00002032	04/23/2026	782403	MONTHLY MONITORING-MAY26		111.50
100364	VIGILANTE SECURITY INC	110-261-0000-0000-560-0065-53155000	EH 00002032	04/23/2026	782403	MONTHLY MONITORING-MAY26		35.00
100364	VIGILANTE SECURITY INC	110-261-0000-0000-300-0065-53155000	EH 00002032	04/23/2026	782403	MONTHLY MONITORING-MAY26		111.00
100364	VIGILANTE SECURITY INC	110-271-0000-0000-000-0061-53155000	EH 00002032	04/23/2026	782403	MONTHLY MONITORING-MAY26		43.00
100364	VIGILANTE SECURITY INC	110-261-0000-0000-083-0065-53155000	EH 00002032	04/23/2026	782403	MONTHLY MONITORING-MAY26		30.00
100364	VIGILANTE SECURITY INC	110-261-0000-0000-550-0065-53155000	EH 00002032	04/23/2026	782403	MONTHLY MONITORING-MAY26		118.00
100364	VIGILANTE SECURITY INC	110-261-0000-0000-200-0065-53155000	EH 00002032	04/23/2026	782403	MONTHLY MONITORING-MAY26		111.00
100364	VIGILANTE SECURITY INC	110-261-0000-0000-150-0065-53155000	EH 00002032	04/23/2026	782403	MONTHLY MONITORING-MAY26		63.25
100364	VIGILANTE SECURITY INC	110-261-0000-0000-600-0065-53155000	EH 00002032	04/23/2026	782403	MONTHLY MONITORING-MAY26		63.25
100364	VIGILANTE SECURITY INC	250-297-0000-0000-000-0000-53190000	EH 00002032	04/23/2026	782403	MONTHLY MONITORING-MAY26		59.50
							Vendor Total:	1,089.00
100292	INVEST CENTERS LLC	110-113-0000-6013-560-6013-53110000	EH 00002033	04/24/2026	017	RAGS MARCH APRIL INSTR IR		455,345.57
100292	INVEST CENTERS LLC	110-125-0000-6010-560-6010-53110000	EH 00002033	04/24/2026	042026	TITLE 1 FY 2026		6,883.49
100292	INVEST CENTERS LLC	110-125-0000-3070-560-3070-53110000	EH 00002033	04/24/2026	042026IR	SECTION 41		17,129.81
100292	INVEST CENTERS LLC	110-125-0000-3490-560-3490-53110000	EH 00002033	04/24/2026	042426	IR ROBOTICS PROGRAM		2,294.11
							Vendor Total:	34,652.98
100045	A & I ENTERPRISES	110-113-0000-0000-570-0570-53110000	EH 00002034	04/24/2026	MCAMARCH26	MCA MARCH PYMT #7		196,297.74
							Vendor Total:	196,297.74
100292	INVEST CENTERS LLC	110-113-0000-0000-560-0000-53110000	EH 00002035	04/24/2026	IRMAR26	INVEST MARCH26 PYMT#7		196,411.03
							Vendor Total:	196,411.03
101584	AMERICAN ATHLETIX	110-261-0000-0000-000-0065-55990000	EH 00002036	04/30/2026	1865IOD	INSPECTION OF OUTDOOR		500.00
							Vendor Total:	500.00
100118	CHARTWELLS DINING	250-297-0000-0000-000-0000-53910000	EH 00002037	04/30/2026	X400080626	DIRECT LABOR MAR26		82,483.99
100118	CHARTWELLS DINING	250-297-0000-0000-000-0000-55610000	EH 00002037	04/30/2026	X400080626	NET PRODUCT COST MAR26		113,552.24
100118	CHARTWELLS DINING	250-297-0000-0000-000-0000-55640000	EH 00002037	04/30/2026	X400080626	OTHER COSTS MAR26		15,461.95
100118	CHARTWELLS DINING	250-297-0000-0000-000-0000-53150000	EH 00002037	04/30/2026	X400080626	SUPERVISORY & CLERICAL		3,963.04
100118	CHARTWELLS DINING	250-297-0000-0000-000-0000-53151000	EH 00002037	04/30/2026	X400080626	ADMIN & FEE EXPENSE MAR26		10,322.39
							Vendor Total:	225,783.61
100431	CLARK HILL PLC	110-231-0000-0000-000-0660-53170000	EH 00002038	04/30/2026	1727802	MATTER 0183493 SE MAR26		18,376.50

User: MUBARAKC - Crystal Mubarak

Report: OSAP5001B - OSAP5001B: Detailed Check Register w F

Selection:

OH_DTL.[oh_ck_dt] <= '04/30/2026' AND OH_DTL.[oh_ck_dt] >= '04/01/2026'

Page

7

Current Date: 05/07/2026

Current Time: 16:22:16

Hazel Park Schools
Detailed Check Register w FQA
 Check Date From 4/1/2026 TO 4/30/2026

PE ID	Vendor Name	FQA	Check#	Check Date	Invoice #	Description	PO#	Amount
100431	CLARK HILL PLC	110-231-0000-0000-000-0060-53170000	EH 00002038	04/30/2026	1727806	TAX ABATEMENT RER JR		2,250.80
							Vendor Total:	20,627.30
100316	ECOLAB PEST ELIMINATION	110-261-0000-0000-060-0065-54915000	EH 00002039	04/30/2026	3798624	FORD0122-0001-01 FORD APR26		99.11
							Vendor Total:	99.11
101224	HOPSKIPDRIVE INC	110-271-0099-0000-000-0660-53310000	EH 00002040	04/30/2026	014330326A	IEP TRANS 3/2-3/31/26		11,852.41
101224	HOPSKIPDRIVE INC	110-271-0000-6010-000-6010-53310000	EH 00002040	04/30/2026	014330326A	MCV TRANS 3/2-3/31/26		48,110.90
							Vendor Total:	59,963.31
100589	MILLENNIUM BUSINESS	220-122-0140-0000-650-0650-54129000	EH 00002041	04/30/2026	41612415	02/26/2026-03/25/26		213.04
100589	MILLENNIUM BUSINESS	110-113-0000-0000-300-0300-54129000	EH 00002041	04/30/2026	41612415	02/26/2026-03/25/26		864.21
100589	MILLENNIUM BUSINESS	110-111-0000-0000-130-0130-54129000	EH 00002041	04/30/2026	41612415	02/26/2026-03/25/26		698.47
100589	MILLENNIUM BUSINESS	110-111-0000-0000-150-0150-54129000	EH 00002041	04/30/2026	41612415	02/26/2026-03/25/26		409.98
100589	MILLENNIUM BUSINESS	110-221-0000-0000-000-0221-54129000	EH 00002041	04/30/2026	41612415	02/26/2026-03/25/26		62.95
100589	MILLENNIUM BUSINESS	110-285-0000-0000-000-0060-54129000	EH 00002041	04/30/2026	41612415	02/26/2026-03/25/26		50.75
100589	MILLENNIUM BUSINESS	110-252-0000-0000-000-0060-54129000	EH 00002041	04/30/2026	41612415	02/26/2026-03/25/26		423.44
100589	MILLENNIUM BUSINESS	110-111-0000-0000-170-0170-54129000	EH 00002041	04/30/2026	41612415	02/26/2026-03/25/26		812.54
100589	MILLENNIUM BUSINESS	220-122-0120-0000-600-0600-54129000	EH 00002041	04/30/2026	41612415	02/26/2026-03/25/26		91.17
100589	MILLENNIUM BUSINESS	110-118-0000-0000-190-0190-54129000	EH 00002041	04/30/2026	41612415	02/26/2026-03/25/26		456 0.00
100589	MILLENNIUM BUSINESS	110-112-0000-0000-200-0200-54129000	EH 00002041	04/30/2026	41612415	02/26/2026-03/25/26		1,168.88
100589	MILLENNIUM BUSINESS	220-122-0140-0000-650-0650-54220000	EH 00002041	04/30/2026	41612415	02/26/2026-03/25/26		223.18
100589	MILLENNIUM BUSINESS	220-122-0140-0000-650-0650-54220000	EH 00002041	04/30/2026	41612415	02/26/2026-03/25/26		223.18
100589	MILLENNIUM BUSINESS	110-113-0000-0000-300-0300-54220000	EH 00002041	04/30/2026	41612415	02/26/2026-03/25/26		223.18
100589	MILLENNIUM BUSINESS	110-113-0000-0000-300-0300-54220000	EH 00002041	04/30/2026	41612415	02/26/2026-03/25/26		223.18
100589	MILLENNIUM BUSINESS	110-113-0000-0000-300-0300-54220000	EH 00002041	04/30/2026	41612415	02/26/2026-03/25/26		223.18
100589	MILLENNIUM BUSINESS	110-113-0000-0000-300-0300-54220000	EH 00002041	04/30/2026	41612415	02/26/2026-03/25/26		223.18
100589	MILLENNIUM BUSINESS	220-122-0120-0000-600-0600-54220000	EH 00002041	04/30/2026	41612415	02/26/2026-03/25/26		223.18
100589	MILLENNIUM BUSINESS	110-118-0000-0000-190-0190-54220000	EH 00002041	04/30/2026	41612415	02/26/2026-03/25/26		223.18
100589	MILLENNIUM BUSINESS	110-112-0000-0000-200-0200-54220000	EH 00002041	04/30/2026	41612415	02/26/2026-03/25/26		223.18
100589	MILLENNIUM BUSINESS	110-112-0000-0000-200-0200-54220000	EH 00002041	04/30/2026	41612415	02/26/2026-03/25/26		223.18
100589	MILLENNIUM BUSINESS	110-112-0000-0000-200-0200-54220000	EH 00002041	04/30/2026	41612415	02/26/2026-03/25/26		223.11
100589	MILLENNIUM BUSINESS	250-297-0000-0000-000-0000-54220000	EH 00002041	04/30/2026	41612415	02/26/2026-03/25/26		104.94
100589	MILLENNIUM BUSINESS	110-285-0000-0000-000-0060-54220000	EH 00002041	04/30/2026	41612415	02/26/2026-03/25/26		223.18
100589	MILLENNIUM BUSINESS	110-125-0000-0000-400-0400-54220000	EH 00002041	04/30/2026	41612415	02/26/2026-03/25/26		223.18
100589	MILLENNIUM BUSINESS	110-111-0000-0000-170-0170-54220000	EH 00002041	04/30/2026	41612415	02/26/2026-03/25/26		223.18
100589	MILLENNIUM BUSINESS	110-111-0000-0000-170-0170-54220000	EH 00002041	04/30/2026	41612415	02/26/2026-03/25/26		223.18
100589	MILLENNIUM BUSINESS	110-241-0000-0000-170-0170-54220000	EH 00002041	04/30/2026	41612415	02/26/2026-03/25/26		223.18

User: MUBARAKC - Crystal Mubarak

Page

Current Date: 05/07/2026

Report: OSAP5001B - OSAP5001B: Detailed Check Register w F

8

Current Time: 16:22:16

Selection:

OH_DTL.[oh_ck_dt] <= '04/30/2026' AND OH_DTL.[oh_ck_dt] >= '04/01/2026'

Hazel Park Schools
Detailed Check Register w FQA
 Check Date From 4/1/2026 TO 4/30/2026

PE ID	Vendor Name	FQA	Check#	Check Date	Invoice #	Description	PO#	Amount
100589	MILLENNIUM BUSINESS	220-122-0120-0000-600-0600-54220000	EH 00002041	04/30/2026	41612415	02/26/2026-03/25/26		223.18
100589	MILLENNIUM BUSINESS	110-111-0000-0000-130-0130-54220000	EH 00002041	04/30/2026	41612415	02/26/2026-03/25/26		223.18
100589	MILLENNIUM BUSINESS	110-111-0000-0000-130-0130-54220000	EH 00002041	04/30/2026	41612415	02/26/2026-03/25/26		223.18
100589	MILLENNIUM BUSINESS	110-111-0000-0000-150-0150-54220000	EH 00002041	04/30/2026	41612415	02/26/2026-03/25/26		223.18
100589	MILLENNIUM BUSINESS	110-111-0000-0000-150-0150-54220000	EH 00002041	04/30/2026	41612415	02/26/2026-03/25/26		223.18
100589	MILLENNIUM BUSINESS	110-252-0000-0000-000-0060-54220000	EH 00002041	04/30/2026	41612415	02/26/2026-03/25/26		223.18
100589	MILLENNIUM BUSINESS	110-221-0000-0000-000-0221-54220000	EH 00002041	04/30/2026	41612415	02/26/2026-03/25/26		223.18
Vendor Total:								9,810.26
100867	TRAFERA LLC	420-284-0000-9900-000-0284-56420000	EH 00002042	04/30/2026	1001536900	100 E G4 CAM MTK MT8186 4G	P2600206	34,900.00
Vendor Total:								34,900.00
100364	VIGILANTE SECURITY INC	420-456-0000-0000-150-0000-56220000	EH 00002043	04/30/2026	INV3981	UPGRADE WEBB		3,624.23
Vendor Total:								3,624.23
101292	AMERICAN RED CROSS	110-283-0000-0000-000-0060-53190000	HP 00506064	04/02/2026	23132444	ADULT AND PED FIRST TRAIN S.J.		45.00
Vendor Total:								45.00
100347	BILLINGS LAWN EQUIPMENT	110-261-0000-0000-000-0065-55990000	HP 00506065	04/02/2026	499280	GATORLINE MAGNUM EDGER		83.09
Vendor Total:								83.09
101547	BUTLER ROWSE-OBERLE	110-000-0000-0000-000-0000-24516000	HP 00506066	04/02/2026	2840/2601070	PAYROLL		350.00
Vendor Total:								350.00
100453	DECKER EQUIPMENT	110-261-0000-0000-000-0065-55990000	HP 00506067	04/02/2026	647791A	Q-BALL METAL STAR GRAY		189.93
Vendor Total:								189.93
100361	DOWNRIVER	110-261-0000-0000-650-0065-55990000	HP 00506068	04/02/2026	2126333	RHEEM BEARING BLOWER		143.08
Vendor Total:								143.08
100533	DRAMATIC GRAPHICS	110-293-0000-0000-300-0350-55990000	HP 00506069	04/02/2026	3214	BASEBALL JERSEY/PANT/SOCK 40		7,200.00
Vendor Total:								7,200.00
101132	ENTECH MEDICALL	110-213-0015-0000-130-0660-53130000	HP 00506070	04/02/2026	14699	SCHOOL BATHROOM AIDE 3/15/26		922.03
101132	ENTECH MEDICALL	110-213-0015-0000-170-0660-53130000	HP 00506070	04/02/2026	14700	AIDE T.A. UO 3/15/26		895.38
101132	ENTECH MEDICALL	110-213-0015-0000-150-0660-53130000	HP 00506070	04/02/2026	14701	CNA 03/15/26		688.75
101132	ENTECH MEDICALL	110-213-0015-0000-190-0660-53130000	HP 00506070	04/02/2026	14702	D.L. 03/15/26 WEBSTER		1,400.00
Vendor Total:								3,906.16
101418	HARTE, MARITONI	290-296-9309-0000-000-0300-57920000	HP 00506071	04/02/2026	3112026	CHOREOGRAPHY SERVICES		1,800.00
Vendor Total:								1,800.00
101273	MADISON HEIGHTS PLBG &	110-261-0000-0000-150-0065-55990000	HP 00506072	04/02/2026	242835	TOPSPUDBWL LID		126.30
Vendor Total:								126.30

User: MUBARAKC - Crystal Mubarak

Page

Current Date: 05/07/2026

Report: OSAP5001B - OSAP5001B: Detailed Check Register w F

9

Current Time: 16:22:16

Selection:

OH_DTL.[oh_ck_dt] <= '04/30/2026' AND OH_DTL.[oh_ck_dt] >= '04/01/2026'

Hazel Park Schools
Detailed Check Register w FQA
 Check Date From 4/1/2026 TO 4/30/2026

PE ID	Vendor Name	FQA	Check#	Check Date	Invoice #	Description	PO#	Amount
101601	MARILYN NAIMAN-KOHN	110-000-0000-0000-000-0000-24516000	HP 00506073	04/02/2026	2840/2601070	PAYROLL		37.50
Vendor Total:								37.50
100089	MCNAUGHTON-MCKAY	110-261-0000-0000-000-0065-55990000	HP 00506074	04/02/2026	2660314300	ELECTRICAL TAPE BRIAN		31.28
Vendor Total:								31.28
100843	MEA - MEMBERSHIP	110-000-0000-0000-000-0000-24517000	HP 00506075	04/02/2026	2825/2601070	PAYROLL		27.01
100843	MEA - MEMBERSHIP	110-000-0000-0000-000-0000-24517000	HP 00506075	04/02/2026	2825/2601070	PAYROLL		23.69
100843	MEA - MEMBERSHIP	110-000-0000-0000-000-0000-24517000	HP 00506075	04/02/2026	2825/2601070	PAYROLL		23.77
100843	MEA - MEMBERSHIP	110-000-0000-0000-000-0000-24517000	HP 00506075	04/02/2026	2825/2601070	PAYROLL		60.53
100843	MEA - MEMBERSHIP	110-000-0000-0000-000-0000-24517000	HP 00506075	04/02/2026	2825/2601070	PAYROLL		19.94
100843	MEA - MEMBERSHIP	110-000-0000-0000-000-0000-24517000	HP 00506075	04/02/2026	2825/2601070	PAYROLL		54.88
100843	MEA - MEMBERSHIP	110-000-0000-0000-000-0000-24517000	HP 00506075	04/02/2026	2825/2601070	PAYROLL		51.45
100843	MEA - MEMBERSHIP	110-000-0000-0000-000-0000-24517000	HP 00506075	04/02/2026	2825/2601070	PAYROLL		24.34
100843	MEA - MEMBERSHIP	110-000-0000-0000-000-0000-24517000	HP 00506075	04/02/2026	2825/2601070	PAYROLL		54.16
100843	MEA - MEMBERSHIP	110-000-0000-0000-000-0000-24517000	HP 00506075	04/02/2026	2825/2601070	PAYROLL		24.34
100843	MEA - MEMBERSHIP	110-000-0000-0000-000-0000-24517000	HP 00506075	04/02/2026	2825/2601070	PAYROLL		23.12
100843	MEA - MEMBERSHIP	110-000-0000-0000-000-0000-24517000	HP 00506075	04/02/2026	2825/2601070	PAYROLL		22.05
100843	MEA - MEMBERSHIP	110-000-0000-0000-000-0000-24517000	HP 00506075	04/02/2026	2825/2601070	PAYROLL	458	51.45
100843	MEA - MEMBERSHIP	110-000-0000-0000-000-0000-24517000	HP 00506075	04/02/2026	2825/2601070	PAYROLL		23.31
100843	MEA - MEMBERSHIP	110-000-0000-0000-000-0000-24517000	HP 00506075	04/02/2026	2825/2601070	PAYROLL		28.76
100843	MEA - MEMBERSHIP	110-000-0000-0000-000-0000-24517000	HP 00506075	04/02/2026	2825/2601070	PAYROLL		24.90
100843	MEA - MEMBERSHIP	110-000-0000-0000-000-0000-24517000	HP 00506075	04/02/2026	2825/2601070	PAYROLL		24.98
100843	MEA - MEMBERSHIP	110-000-0000-0000-000-0000-24517000	HP 00506075	04/02/2026	2825/2601070	PAYROLL		26.29
100843	MEA - MEMBERSHIP	110-000-0000-0000-000-0000-24517000	HP 00506075	04/02/2026	2825/2601070	PAYROLL		51.45
100843	MEA - MEMBERSHIP	110-000-0000-0000-000-0000-24517000	HP 00506075	04/02/2026	2825/2601070	PAYROLL		51.45
100843	MEA - MEMBERSHIP	110-000-0000-0000-000-0000-24517000	HP 00506075	04/02/2026	2825/2601070	PAYROLL		27.65
100843	MEA - MEMBERSHIP	110-000-0000-0000-000-0000-24517000	HP 00506075	04/02/2026	2825/2601070	PAYROLL		25.57
100843	MEA - MEMBERSHIP	110-000-0000-0000-000-0000-24517000	HP 00506075	04/02/2026	2825/2601070	PAYROLL		24.23
100843	MEA - MEMBERSHIP	110-000-0000-0000-000-0000-24517000	HP 00506075	04/02/2026	2825/2601070	PAYROLL		9.76
100843	MEA - MEMBERSHIP	110-000-0000-0000-000-0000-24517000	HP 00506075	04/02/2026	2825/2601070	PAYROLL		26.01
100843	MEA - MEMBERSHIP	110-000-0000-0000-000-0000-24517000	HP 00506075	04/02/2026	2825/2601070	PAYROLL		50.20
100843	MEA - MEMBERSHIP	110-000-0000-0000-000-0000-24517000	HP 00506075	04/02/2026	2825/2601070	PAYROLL		28.19
100843	MEA - MEMBERSHIP	110-000-0000-0000-000-0000-24517000	HP 00506075	04/02/2026	2825/2601070	PAYROLL		51.45
100843	MEA - MEMBERSHIP	110-000-0000-0000-000-0000-24517000	HP 00506075	04/02/2026	2825/2601070	PAYROLL		51.45

User: MUBARAKC - Crystal Mubarak

Page

Current Date: 05/07/2026

Report: OSAP5001B - OSAP5001B: Detailed Check Register w F

10

Current Time: 16:22:16

Selection:

OH_DTL.[oh_ck_dt] <= '04/30/2026' AND OH_DTL.[oh_ck_dt] >= '04/01/2026'

Hazel Park Schools
Detailed Check Register w FQA
 Check Date From 4/1/2026 TO 4/30/2026

PE ID	Vendor Name	FQA	Check#	Check Date	Invoice #	Description	PO#	Amount
100843	MEA - MEMBERSHIP	110-000-0000-0000-000-0000-24517000	HP 00506075	04/02/2026	2825/2601070	PAYROLL		28.19
100843	MEA - MEMBERSHIP	110-000-0000-0000-000-0000-24517000	HP 00506075	04/02/2026	2825/2601070	PAYROLL		50.20
100843	MEA - MEMBERSHIP	110-000-0000-0000-000-0000-24517000	HP 00506075	04/02/2026	2825/2601070	PAYROLL		25.70
100843	MEA - MEMBERSHIP	110-000-0000-0000-000-0000-24517000	HP 00506075	04/02/2026	2825/2601070	PAYROLL		60.53
100843	MEA - MEMBERSHIP	110-000-0000-0000-000-0000-24517000	HP 00506075	04/02/2026	2825/2601070	PAYROLL		51.45
100843	MEA - MEMBERSHIP	110-000-0000-0000-000-0000-24517000	HP 00506075	04/02/2026	2825/2601070	PAYROLL		28.99
100843	MEA - MEMBERSHIP	110-000-0000-0000-000-0000-24517000	HP 00506075	04/02/2026	2825/2601070	PAYROLL		50.20
100843	MEA - MEMBERSHIP	110-000-0000-0000-000-0000-24517000	HP 00506075	04/02/2026	2825/2601070	PAYROLL		50.20
100843	MEA - MEMBERSHIP	110-000-0000-0000-000-0000-24517000	HP 00506075	04/02/2026	2825/2601070	PAYROLL		50.20
100843	MEA - MEMBERSHIP	110-000-0000-0000-000-0000-24517000	HP 00506075	04/02/2026	2825/2601070	PAYROLL		51.20
100843	MEA - MEMBERSHIP	110-000-0000-0000-000-0000-24517000	HP 00506075	04/02/2026	2825/2601070	PAYROLL		51.45
100843	MEA - MEMBERSHIP	110-000-0000-0000-000-0000-24517000	HP 00506075	04/02/2026	2825/2601070	PAYROLL		51.20
100843	MEA - MEMBERSHIP	110-000-0000-0000-000-0000-24517000	HP 00506075	04/02/2026	2825/2601070	PAYROLL		62.75
100843	MEA - MEMBERSHIP	110-000-0000-0000-000-0000-24517000	HP 00506075	04/02/2026	2825/2601070	PAYROLL		71.71
100843	MEA - MEMBERSHIP	110-000-0000-0000-000-0000-24517000	HP 00506075	04/02/2026	2825/2601070	PAYROLL		50.20
100843	MEA - MEMBERSHIP	110-000-0000-0000-000-0000-24517000	HP 00506075	04/02/2026	2825/2601070	PAYROLL		50.20
100843	MEA - MEMBERSHIP	110-000-0000-0000-000-0000-24517000	HP 00506075	04/02/2026	2825/2601070	PAYROLL		459 50.20
100843	MEA - MEMBERSHIP	110-000-0000-0000-000-0000-24517000	HP 00506075	04/02/2026	2825/2601070	PAYROLL		27.53
Vendor Total:								1,899.93
100329	MICHIGAN MAINTENANCE	110-261-0000-0000-000-0065-55990000	HP 00506076	04/02/2026	92	HAND PAD HOLDER M.A.		145.56
Vendor Total:								145.56
100881	MIDLAND CREDIT	110-000-0000-0000-000-0000-24516000	HP 00506077	04/02/2026	2840/2601070	PAYROLL		250.45
Vendor Total:								250.45
100387	MISDU	110-000-0000-0000-000-0000-24516000	HP 00506078	04/02/2026	2800/2601070	PAYROLL		52.64
100387	MISDU	110-000-0000-0000-000-0000-24516000	HP 00506078	04/02/2026	2800/2601070	PAYROLL		144.60
100387	MISDU	110-000-0000-0000-000-0000-24516000	HP 00506078	04/02/2026	2800/2601070	PAYROLL		88.25
Vendor Total:								285.49
100337	PETERSON GLASS CO	110-261-0000-0000-650-0065-54110000	HP 00506079	04/02/2026	25486	LOWER LITE KIT REPLACED		224.01
Vendor Total:								224.01
100585	PITNEY BOWES	110-232-0000-0000-000-0060-53430000	HP 00506080	04/02/2026	040226	ACCT#8000909010419237 SUPPLIES		54.00
Vendor Total:								54.00
100312	R L DEPPMANN	110-261-0000-0000-560-0065-55990000	HP 00506081	04/02/2026	INV43889	MOTOR COUPLER IR		607.00
Vendor Total:								607.00
100749	SONITROL GREAT LAKES	110-261-0000-0000-650-0065-55990000	HP 00506082	04/02/2026	594991	BATTERY REPLACE EDISON		516.65

User: MUBARAKC - Crystal Mubarak

Page 11

Current Date: 05/07/2026

Report: OSAP5001B - OSAP5001B: Detailed Check Register w F

Current Time: 16:22:16

Selection:
 OH_DTL.[oh_ck_dt] <= '04/30/2026' AND OH_DTL.[oh_ck_dt] >= '04/01/2026'

Hazel Park Schools
Detailed Check Register w FQA
Check Date From 4/1/2026 TO 4/30/2026

PE ID	Vendor Name	FQA	Check#	Check Date	Invoice #	Description	PO#	Amount
100749	SONITROL GREAT LAKES	110-261-0000-0000-300-0065-55990000	HP 00506082	04/02/2026	594992	INCREASE NET BOX HS		2,985.00
100749	SONITROL GREAT LAKES	110-261-0000-0000-300-0065-55990000	HP 00506082	04/02/2026	594996	UPDATED LISCENCES		2,481.00
Vendor Total:								5,982.65
101535	STATE DISBURSEMENT UNIT	10-000-0000-0000-000-0000-24516000	HP 00506083	04/02/2026	2800/2601070	PAYROLL		281.15
Vendor Total:								281.15
101452	TEAMSTERS LOCAL 214	110-000-0000-0000-000-0000-24517000	HP 00506084	04/02/2026	2825/2601070	PAYROLL		200.00
Vendor Total:								200.00
100390	THE BLIND FACTORY	110-261-0000-0000-300-0065-55990000	HP 00506085	04/02/2026	2613	VERTICAL BLINDS		1,476.42
Vendor Total:								1,476.42
100395	WEINGARTZ SUPPLY	110-261-0000-0000-000-0065-55990000	HP 00506086	04/02/2026	1107871900	SHEAVE BLADE DRIVE 7.25		157.98
Vendor Total:								157.98
101292	AMERICAN RED CROSS	110-283-0000-0000-000-0060-53190000	HP 00506087	04/10/2026	231565503	ADULT AND PED FIRST TRAIN R.B.		35.00
Vendor Total:								35.00
100354	AUTO ZONE	110-261-0000-0000-000-0065-54130000	HP 00506088	04/10/2026	02254025289	DURALAST 100AMP BATTERY		36.49
100354	AUTO ZONE	110-261-0000-0000-000-0065-54130000	HP 00506088	04/10/2026	02254036178	HEADLIGHT H6054		28.49
Vendor Total:								64.98
100346	BIG D LOCK & KEY	110-261-0000-0000-000-0065-55990000	HP 00506089	04/10/2026	7998	10 BEST A 1 BEST A GM	460	63.25
Vendor Total:								63.25
100453	DECKER EQUIPMENT	110-261-0000-0000-200-0065-55990000	HP 00506090	04/10/2026	648329A	DOOR REPAIR JH		238.86
100453	DECKER EQUIPMENT	110-261-0000-0000-550-0065-55990000	HP 00506090	04/10/2026	648329A	DOOR REPAIR LF		179.85
Vendor Total:								418.71
101528	ENGLISH, ALISON	290-296-9309-0000-000-0300-57920000	HP 00506091	04/10/2026	031826	DRAMA COSTUMES		41.00
Vendor Total:								41.00
101132	ENTECH MEDICALL	110-213-0015-0000-130-0660-53130000	HP 00506092	04/10/2026	14800	BATHROOM AIDE 3/22/26 HOOVER		524.85
101132	ENTECH MEDICALL	110-213-0015-0000-170-0660-53130000	HP 00506092	04/10/2026	14801	AIDE 3/22/26 UO		895.38
101132	ENTECH MEDICALL	110-213-0015-0000-150-0660-53130000	HP 00506092	04/10/2026	14802	CNA 3/22/26 WEBB		895.38
101132	ENTECH MEDICALL	110-213-0015-0000-190-0660-53130000	HP 00506092	04/10/2026	14803	D.L. 3/22/26 WEBSTER		1,750.00
Vendor Total:								4,065.61
100446	FAR THERAPEUTIC &	220-219-0072-0000-600-0602-53130000	HP 00506093	04/10/2026	39639	GROUP ART JARDON SXI MAR		825.00
100446	FAR THERAPEUTIC &	220-219-0072-0000-600-0601-53130000	HP 00506093	04/10/2026	39639	GROUP ART JARDON ASD MAR		425.00
100446	FAR THERAPEUTIC &	220-219-0073-0000-600-0600-53130000	HP 00506093	04/10/2026	39640	REC THERAPY JARDON MOCI MAR		330.00
100446	FAR THERAPEUTIC &	220-219-0073-0000-600-0602-53130000	HP 00506093	04/10/2026	39640	REC THERAPY JARDON SXI MAR		495.00
100446	FAR THERAPEUTIC &	220-219-0071-0000-600-0601-53130000	HP 00506093	04/10/2026	39642	MUSIC JARDON ASD MAR		545.46

User: MUBARAKC - Crystal Mubarak

Page

Current Date: 05/07/2026

Report: OSAP5001B - OSAP5001B: Detailed Check Register w F

12

Current Time: 16:22:16

Selection:

OH_DTL.[oh_ck_dt] <= '04/30/2026' AND OH_DTL.[oh_ck_dt] >= '04/01/2026'

Hazel Park Schools
Detailed Check Register w FQA
Check Date From 4/1/2026 TO 4/30/2026

PE ID	Vendor Name	FQA	Check#	Check Date	Invoice #	Description	PO#	Amount
100446	FAR THERAPEUTIC &	220-219-0071-0000-150-0603-53130000	HP 00506093	04/10/2026	40223	GROUP MUSIC THERAPY-WEBB-		163.65
100446	FAR THERAPEUTIC &	220-219-0073-0000-600-0600-53130000	HP 00506093	04/10/2026	39640	REC THERAPY JARDON MOCI		165.00
100446	FAR THERAPEUTIC &	220-219-0075-0000-600-0600-53130000	HP 00506093	04/10/2026	39641	GROUP MOVEMENT JARDON		165.00
100446	FAR THERAPEUTIC &	220-219-0075-0000-600-0601-53130000	HP 00506093	04/10/2026	39641	GROUP MOVEMENT JARDON ASD		330.00
100446	FAR THERAPEUTIC &	220-219-0075-0000-600-0602-53130000	HP 00506093	04/10/2026	39641	GROUP MOVEMENT JARDON SXI		495.00
100446	FAR THERAPEUTIC &	220-219-0071-0000-600-0602-53130000	HP 00506093	04/10/2026	39642	MUSIC JARDON SXI MAR		163.65
100446	FAR THERAPEUTIC &	220-219-0071-0000-600-0600-53130000	HP 00506093	04/10/2026	39642	MUSIC JARDON MOCI MAR		327.24
							Vendor Total:	4,430.00
101616	GARDEN FRESH GOURMET	290-296-9131-0000-000-0150-57920000	HP 00506094	04/10/2026	001007	GARDEN FRESH SPRING		2,100.00
							Vendor Total:	2,100.00
101508	GBRAND LLC	110-293-0000-0000-300-0350-55990000	HP 00506095	04/10/2026	38949	2 Vikings girls high School ba	P2600174	100.00
101508	GBRAND LLC	110-293-0000-0000-300-0350-55990000	HP 00506095	04/10/2026	38949	4 Middle school patriots short	P2600174	396.00
101508	GBRAND LLC	110-293-0000-0000-300-0350-55990000	HP 00506095	04/10/2026	38949	4 reversible High School Vikin	P2600174	396.00
							Vendor Total:	892.00
100404	HASTINGS AUTO PARTS	110-261-0000-0000-000-0065-54130000	HP 00506096	04/10/2026	956719Q	FAN CL WR SET		74.00
							Vendor Total:	74.00
100089	MCNAUGHTON-MCKAY	110-261-0000-0000-000-0065-55990000	HP 00506097	04/10/2026	2661433700	15 SYLV 29478 BRIAN		316.80
							Vendor Total:	316.80
101412	MICHIGAN ATHLETIC	110-293-0000-0000-300-0350-53191000	HP 00506098	04/10/2026	041026	1/2 DEPOSIT SPRING SPORTS		1,875.00
							Vendor Total:	1,875.00
100329	MICHIGAN MAINTENANCE	110-261-0000-0000-200-0065-55990000	HP 00506099	04/10/2026	14093	LITE'N FOAMY 8/GAL		193.60
							Vendor Total:	193.60
101455	RPM	110-261-0000-0000-300-0065-55990000	HP 00506100	04/10/2026	810162611	BALANCE INV		15.89
							Vendor Total:	15.89
101211	THE GAZEBO BANQUET	290-296-9344-0000-000-0300-57920000	HP 00506101	04/10/2026	03182026	SENOIR BANQUET 25/26		2,965.71
							Vendor Total:	2,965.71
101264	ULLIANCE INC	110-232-0000-2490-060-2490-53150000	HP 00506102	04/10/2026	40218	LIFE ADVISOR EMP 2ND QTR26		3,441.48
							Vendor Total:	3,441.48
100395	WEINGARTZ SUPPLY	110-261-0000-0000-000-0065-55990000	HP 00506103	04/10/2026	1107954800	BELT		165.99
							Vendor Total:	165.99
100523	BLICK ART MATERIALS	110-113-0000-0000-300-0300-55110000	HP 00506104	04/16/2026	7710987	HS ART SUPPLIES		1,374.60
							Vendor Total:	1,374.60
101547	BUTLER ROWSE-OBERLE	110-000-0000-0000-000-0000-24516000	HP 00506105	04/16/2026	2840/2601080	PAYROLL		350.00

User: MUBARAKC - Crystal Mubarak

Page

Current Date: 05/07/2026

Report: OSAP5001B - OSAP5001B: Detailed Check Register w F

13

Current Time: 16:22:16

Selection:
OH_DTL.[oh_ck_dt] <= '04/30/2026' AND OH_DTL.[oh_ck_dt] >= '04/01/2026'

Hazel Park Schools
Detailed Check Register w FQA
Check Date From 4/1/2026 TO 4/30/2026

PE ID	Vendor Name	FQA	Check#	Check Date	Invoice #	Description	PO#	Amount
Vendor Total:								350.00
100322	CITY HAZEL PARK WATER	110-261-0000-0000-060-0065-53830000	HP 00506106	04/16/2026	30226	CITY OF HP WATER BILL MAR		180.81
100322	CITY HAZEL PARK WATER	110-261-0000-0000-060-0065-53830000	HP 00506106	04/16/2026	30226	CITY OF HP WATER BILL MAR		135.78
100322	CITY HAZEL PARK WATER	110-261-0000-0000-130-0065-53830000	HP 00506106	04/16/2026	30226	CITY OF HP WATER BILL MAR		330.91
100322	CITY HAZEL PARK WATER	110-261-0000-0000-130-0065-53830000	HP 00506106	04/16/2026	30226	CITY OF HP WATER BILL MAR		195.82
100322	CITY HAZEL PARK WATER	110-261-0000-0000-300-0065-53830000	HP 00506106	04/16/2026	30226	CITY OF HP WATER BILL MAR		45.72
100322	CITY HAZEL PARK WATER	110-261-0000-0000-300-0065-53830000	HP 00506106	04/16/2026	30226	CITY OF HP WATER BILL MAR		90.75
100322	CITY HAZEL PARK WATER	110-261-0000-0000-190-0065-53830000	HP 00506106	04/16/2026	30226	CITY OF HP WATER BILL MAR		45.72
100322	CITY HAZEL PARK WATER	110-261-0000-0000-550-0065-53830000	HP 00506106	04/16/2026	30226	CITY OF HP WATER BILL MAR		45.72
100322	CITY HAZEL PARK WATER	110-261-0000-0000-560-0065-53830000	HP 00506106	04/16/2026	30226	CITY OF HP WATER BILL MAR		225.84
100322	CITY HAZEL PARK WATER	110-261-0000-0000-560-0065-53830000	HP 00506106	04/16/2026	30226	CITY OF HP WATER BILL MAR		180.81
100322	CITY HAZEL PARK WATER	110-261-0000-0000-170-0065-53830000	HP 00506106	04/16/2026	30226	CITY OF HP WATER BILL MAR		45.72
100322	CITY HAZEL PARK WATER	110-261-0000-0000-170-0065-53830000	HP 00506106	04/16/2026	30226	CITY OF HP WATER BILL MAR		240.85
100322	CITY HAZEL PARK WATER	110-261-0000-0000-190-0065-53830000	HP 00506106	04/16/2026	30226	CITY OF HP WATER BILL MAR		375.94
100322	CITY HAZEL PARK WATER	110-261-0000-0000-300-0065-53830000	HP 00506106	04/16/2026	30226	CITY OF HP WATER BILL MAR		45.72
100322	CITY HAZEL PARK WATER	110-261-0000-0000-200-0065-53830000	HP 00506106	04/16/2026	30226	CITY OF HP WATER BILL MAR		180.81
100322	CITY HAZEL PARK WATER	110-261-0000-0000-200-0065-53830000	HP 00506106	04/16/2026	30226	CITY OF HP WATER BILL MAR	462	435.98
100322	CITY HAZEL PARK WATER	110-261-0000-0000-066-0065-53830000	HP 00506106	04/16/2026	30226	CITY OF HP WATER BILL MAR		45.72
100322	CITY HAZEL PARK WATER	110-261-0000-0000-550-0065-53830000	HP 00506106	04/16/2026	30226	CITY OF HP WATER BILL MAR		45.72
100322	CITY HAZEL PARK WATER	110-261-0000-0000-550-0065-53830000	HP 00506106	04/16/2026	30226	CITY OF HP WATER BILL MAR		45.72
Vendor Total:								2,940.06
100309	CONSUMERS ENERGY	110-261-0000-0000-130-0065-55510000	HP 00506107	04/16/2026	23720MAR26	ACCT# 1000 0000 8910 HOOVER		829.91
100309	CONSUMERS ENERGY	110-261-0000-0000-600-0065-55510000	HP 00506107	04/16/2026	2200GMAR26	ACCT# 1000 0000 8944 MAINT GAR		488.46
100309	CONSUMERS ENERGY	110-261-0000-0000-150-0065-55510000	HP 00506107	04/16/2026	2200MAR26	ACCT# 1000 0000 8951 WEBB		3,087.27
100309	CONSUMERS ENERGY	110-261-0000-0000-300-0065-55510000	HP 00506107	04/16/2026	23400MAR26	ACCT# 1000 0000 8902 HS		4,594.17
Vendor Total:								8,999.81
100533	DRAMATIC GRAPHICS	110-293-0000-0000-200-0250-55990000	HP 00506108	04/16/2026	3230	JH BB JERSEYS		810.00
Vendor Total:								810.00
100313	DTE ENERGY	110-261-0000-0000-170-0065-55520000	HP 00506109	04/16/2026	10001MAR26	ACCT# 910005744974 UO		6,324.35
100313	DTE ENERGY	110-261-0000-0000-650-0065-55520000	HP 00506109	04/16/2026	1585T1MAR26	ACCT# 910005745351 EDISON		17.41
100313	DTE ENERGY	110-261-0000-0000-060-0065-55520000	HP 00506109	04/16/2026	1620116MAR26	ACCT# 910040563207 FORD		1,339.63
100313	DTE ENERGY	110-261-0000-0000-060-0065-55520000	HP 00506109	04/16/2026	1620117MAR26	ACCT# 910005745088 FORD		3,628.19
100313	DTE ENERGY	110-261-0000-0000-650-0065-55520000	HP 00506109	04/16/2026	1650MAR26	ACCT# 910039996442 EDISON		4,076.80
100313	DTE ENERGY	110-261-0000-0000-150-0065-55520000	HP 00506109	04/16/2026	2200MAR26	ACCT# 920050742112 WEBB		12,772.62

User: MUBARAKC - Crystal Mubarak

Page

Current Date: 05/07/2026

Report: OSAP5001B - OSAP5001B: Detailed Check Register w F

14

Current Time: 16:22:16

Selection:
OH_DTL.[oh_ck_dt] <= '04/30/2026' AND OH_DTL.[oh_ck_dt] >= '04/01/2026'

Hazel Park Schools
Detailed Check Register w FQA
 Check Date From 4/1/2026 TO 4/30/2026

PE ID	Vendor Name	FQA	Check#	Check Date	Invoice #	Description	PO#	Amount
100313	DTE ENERGY	110-261-0000-0000-083-0065-55520000	HP 00506109	04/16/2026	45MAR26	ACCT# 910039981691 MUSEUM		58.44
100313	DTE ENERGY	110-261-0000-0000-550-0065-55520000	HP 00506109	04/16/2026	570MAR26	ACCT# 920006433964 LF		2,486.19
100313	DTE ENERGY	110-261-0000-0000-200-0065-55520000	HP 00506109	04/16/2026	22770MAR26	ACCT# 910040946980 JH		16,557.95
100313	DTE ENERGY	110-261-0000-0000-300-0065-55520000	HP 00506109	04/16/2026	23400MAR26	ACCT# 920050742120 HS		17,256.21
100313	DTE ENERGY	110-261-0000-0000-300-0065-55520000	HP 00506109	04/16/2026	23400RMAR26	ACCT# 910031816663 HS		194.41
100313	DTE ENERGY	110-261-0000-0000-130-0065-55520000	HP 00506109	04/16/2026	23720MAR26	ACCT# 910005745468 HOOVER		4,644.83
100313	DTE ENERGY	110-261-0000-0000-560-0065-55520000	HP 00506109	04/16/2026	241311MAR26	ACCT# 910013450978 IR		1,936.01
100313	DTE ENERGY	110-261-0000-0000-190-0065-55520000	HP 00506109	04/16/2026	431MAR26	ACCT# 910005745609 WEBSTER		2,819.86
Vendor Total:								74,112.90
101132	ENTECH MEDICALL	110-213-0015-0000-170-0660-53130000	HP 00506110	04/16/2026	14564	AIDE 03/01/26 UO		895.38
101132	ENTECH MEDICALL	110-213-0015-0000-150-0660-53130000	HP 00506110	04/16/2026	14565	CNA 03/01/26 WEBB		702.53
101132	ENTECH MEDICALL	110-213-0015-0000-190-0660-53130000	HP 00506110	04/16/2026	14566	D.L. AIDE 03/01/26 WEBSTER		1,750.00
101132	ENTECH MEDICALL	110-213-0015-0000-130-0660-53130000	HP 00506110	04/16/2026	14870	SCHOOL BATHROOM AIDE 03/29/26		844.01
101132	ENTECH MEDICALL	110-213-0015-0000-170-0660-53130000	HP 00506110	04/16/2026	14871	AIDE 03/29/26 UO		805.84
101132	ENTECH MEDICALL	110-213-0015-0000-150-0660-53130000	HP 00506110	04/16/2026	14872	CNA 03/29/26 WEBB		805.84
101132	ENTECH MEDICALL	110-213-0015-0000-190-0660-53130000	HP 00506110	04/16/2026	14873	D.L. 03/29/26 WEBSTER		1,575.00
Vendor Total:								463,378.60
100254	ENVIRONMENTAL	420-456-0000-0000-300-0000-56220000	HP 00506111	04/16/2026	20486	ASBESTOS FLR TL RM 127/OFFICE		7,480.00
Vendor Total:								7,480.00
100279	FERNDALE FRIENDS	110-282-0000-0000-000-0060-53510000	HP 00506112	04/16/2026	14304	ADVERTIZING		835.00
Vendor Total:								835.00
100640	FIBER LINK INC	110-284-0000-0000-000-0284-53190000	HP 00506113	04/16/2026	20911	TICKETS MAR26		272.25
Vendor Total:								272.25
100455	GRAINGER	110-261-0000-0000-000-0065-55990000	HP 00506114	04/16/2026	9847252211	UNI STOPPER COVER		297.87
Vendor Total:								297.87
100404	HASTINGS AUTO PARTS	110-261-0000-0000-000-0065-54130000	HP 00506115	04/16/2026	960894Q	OIL FILTER,OIL,WINDOW SOLV		120.75
Vendor Total:								120.75
100488	HOME DEPOT CREDIT	110-261-0000-0000-000-0065-55990000	HP 00506116	04/16/2026	030526	MAINTENANCE SUPPLIES		621.43
100488	HOME DEPOT CREDIT	110-261-0000-0000-000-0065-55990000	HP 00506116	04/16/2026	040526	INV# 3511722,2532318		284.80
Vendor Total:								906.23
101358	IBH ANALYTICS LLC	110-391-0000-8160-000-8160-53190000	HP 00506117	04/16/2026	10	1/4 EVAL WORK YR 3		3,000.00
Vendor Total:								3,000.00
100949	INSTITUTE FOR MULTI	110-221-0000-2940-170-2940-53120000	HP 00506118	04/16/2026	242370	OG Plus 30-hour training Lift	P2600227	5,600.00
100949	INSTITUTE FOR MULTI	110-221-0000-2940-170-2940-53120000	HP 00506118	04/16/2026	242370	OG Plus 30-hour Training Grade	P2600227	8,400.00

User: MUBARAKC - Crystal Mubarak

Page

Current Date: 05/07/2026

Report: OSAP5001B - OSAP5001B: Detailed Check Register w F

15

Current Time: 16:22:16

Selection:

OH_DTL.[oh_ck_dt] <= '04/30/2026' AND OH_DTL.[oh_ck_dt] >= '04/01/2026'

Hazel Park Schools
Detailed Check Register w FQA
 Check Date From 4/1/2026 TO 4/30/2026

PE ID	Vendor Name	FQA	Check#	Check Date	Invoice #	Description	PO#	Amount
							Vendor Total:	14,000.00
100323	JOSTENS INC	110-113-0000-0000-300-0300-55990000	HP 00506119	04/16/2026	39312287	FUL FAC SIG CUT DIPL HS		26.10
100323	JOSTENS INC	110-113-0000-0000-560-0000-55990000	HP 00506119	04/16/2026	39488682	1 DIPLOMA IR		18.09
100323	JOSTENS INC	110-113-0000-0000-300-0300-55990000	HP 00506119	04/16/2026	39541244	143 DIPLOMAS		724.65
							Vendor Total:	768.84
101282	LEWIS TIRE SERVICE	110-261-0000-0000-000-0065-55990000	HP 00506120	04/16/2026	89526	GOODYEAR WORKHORSE (4)		900.00
							Vendor Total:	900.00
101601	MARILYN NAIMAN-KOHN	110-000-0000-0000-000-0000-24516000	HP 00506121	04/16/2026	2840/2601080	PAYROLL		37.50
							Vendor Total:	37.50
100843	MEA - MEMBERSHIP	110-000-0000-0000-000-0000-24517000	HP 00506122	04/16/2026	2825/2601080	PAYROLL		22.05
100843	MEA - MEMBERSHIP	110-000-0000-0000-000-0000-24517000	HP 00506122	04/16/2026	2825/2601080	PAYROLL		27.01
100843	MEA - MEMBERSHIP	110-000-0000-0000-000-0000-24517000	HP 00506122	04/16/2026	2825/2601080	PAYROLL		23.69
100843	MEA - MEMBERSHIP	110-000-0000-0000-000-0000-24517000	HP 00506122	04/16/2026	2825/2601080	PAYROLL		23.77
100843	MEA - MEMBERSHIP	110-000-0000-0000-000-0000-24517000	HP 00506122	04/16/2026	2825/2601080	PAYROLL		60.53
100843	MEA - MEMBERSHIP	110-000-0000-0000-000-0000-24517000	HP 00506122	04/16/2026	2825/2601080	PAYROLL		19.94
100843	MEA - MEMBERSHIP	110-000-0000-0000-000-0000-24517000	HP 00506122	04/16/2026	2825/2601080	PAYROLL		26.29
100843	MEA - MEMBERSHIP	110-000-0000-0000-000-0000-24517000	HP 00506122	04/16/2026	2825/2601080	PAYROLL	464	51.45
100843	MEA - MEMBERSHIP	110-000-0000-0000-000-0000-24517000	HP 00506122	04/16/2026	2825/2601080	PAYROLL		24.34
100843	MEA - MEMBERSHIP	110-000-0000-0000-000-0000-24517000	HP 00506122	04/16/2026	2825/2601080	PAYROLL		54.16
100843	MEA - MEMBERSHIP	110-000-0000-0000-000-0000-24517000	HP 00506122	04/16/2026	2825/2601080	PAYROLL		24.34
100843	MEA - MEMBERSHIP	110-000-0000-0000-000-0000-24517000	HP 00506122	04/16/2026	2825/2601080	PAYROLL		23.12
100843	MEA - MEMBERSHIP	110-000-0000-0000-000-0000-24517000	HP 00506122	04/16/2026	2825/2601080	PAYROLL		24.23
100843	MEA - MEMBERSHIP	110-000-0000-0000-000-0000-24517000	HP 00506122	04/16/2026	2825/2601080	PAYROLL		51.45
100843	MEA - MEMBERSHIP	110-000-0000-0000-000-0000-24517000	HP 00506122	04/16/2026	2825/2601080	PAYROLL		23.31
100843	MEA - MEMBERSHIP	110-000-0000-0000-000-0000-24517000	HP 00506122	04/16/2026	2825/2601080	PAYROLL		28.76
100843	MEA - MEMBERSHIP	110-000-0000-0000-000-0000-24517000	HP 00506122	04/16/2026	2825/2601080	PAYROLL		24.90
100843	MEA - MEMBERSHIP	110-000-0000-0000-000-0000-24517000	HP 00506122	04/16/2026	2825/2601080	PAYROLL		24.98
100843	MEA - MEMBERSHIP	110-000-0000-0000-000-0000-24517000	HP 00506122	04/16/2026	2825/2601080	PAYROLL		51.45
100843	MEA - MEMBERSHIP	110-000-0000-0000-000-0000-24517000	HP 00506122	04/16/2026	2825/2601080	PAYROLL		51.45
100843	MEA - MEMBERSHIP	110-000-0000-0000-000-0000-24517000	HP 00506122	04/16/2026	2825/2601080	PAYROLL		51.45
100843	MEA - MEMBERSHIP	110-000-0000-0000-000-0000-24517000	HP 00506122	04/16/2026	2825/2601080	PAYROLL		51.45
100843	MEA - MEMBERSHIP	110-000-0000-0000-000-0000-24517000	HP 00506122	04/16/2026	2825/2601080	PAYROLL		27.65
100843	MEA - MEMBERSHIP	110-000-0000-0000-000-0000-24517000	HP 00506122	04/16/2026	2825/2601080	PAYROLL		25.57
100843	MEA - MEMBERSHIP	110-000-0000-0000-000-0000-24517000	HP 00506122	04/16/2026	2825/2601080	PAYROLL		28.99

User: MUBARAKC - Crystal Mubarak

Page

Current Date: 05/07/2026

Report: OSAP5001B - OSAP5001B: Detailed Check Register w F

16

Current Time: 16:22:16

Selection:

OH_DTL.[oh_ck_dt] <= '04/30/2026' AND OH_DTL.[oh_ck_dt] >= '04/01/2026'

Hazel Park Schools
Detailed Check Register w FQA
Check Date From 4/1/2026 TO 4/30/2026

PE ID	Vendor Name	FQA	Check#	Check Date	Invoice #	Description	PO#	Amount
100843	MEA - MEMBERSHIP	110-000-0000-0000-000-0000-24517000	HP 00506122	04/16/2026	2825/2601080	PAYROLL		9.76
100843	MEA - MEMBERSHIP	110-000-0000-0000-000-0000-24517000	HP 00506122	04/16/2026	2825/2601080	PAYROLL		26.01
100843	MEA - MEMBERSHIP	110-000-0000-0000-000-0000-24517000	HP 00506122	04/16/2026	2825/2601080	PAYROLL		50.20
100843	MEA - MEMBERSHIP	110-000-0000-0000-000-0000-24517000	HP 00506122	04/16/2026	2825/2601080	PAYROLL		28.19
100843	MEA - MEMBERSHIP	110-000-0000-0000-000-0000-24517000	HP 00506122	04/16/2026	2825/2601080	PAYROLL		51.45
100843	MEA - MEMBERSHIP	110-000-0000-0000-000-0000-24517000	HP 00506122	04/16/2026	2825/2601080	PAYROLL		51.20
100843	MEA - MEMBERSHIP	110-000-0000-0000-000-0000-24517000	HP 00506122	04/16/2026	2825/2601080	PAYROLL		28.19
100843	MEA - MEMBERSHIP	110-000-0000-0000-000-0000-24517000	HP 00506122	04/16/2026	2825/2601080	PAYROLL		50.20
100843	MEA - MEMBERSHIP	110-000-0000-0000-000-0000-24517000	HP 00506122	04/16/2026	2825/2601080	PAYROLL		25.70
100843	MEA - MEMBERSHIP	110-000-0000-0000-000-0000-24517000	HP 00506122	04/16/2026	2825/2601080	PAYROLL		60.53
100843	MEA - MEMBERSHIP	110-000-0000-0000-000-0000-24517000	HP 00506122	04/16/2026	2825/2601080	PAYROLL		51.45
100843	MEA - MEMBERSHIP	110-000-0000-0000-000-0000-24517000	HP 00506122	04/16/2026	2825/2601080	PAYROLL		27.53
100843	MEA - MEMBERSHIP	110-000-0000-0000-000-0000-24517000	HP 00506122	04/16/2026	2825/2601080	PAYROLL		50.20
100843	MEA - MEMBERSHIP	110-000-0000-0000-000-0000-24517000	HP 00506122	04/16/2026	2825/2601080	PAYROLL		50.20
100843	MEA - MEMBERSHIP	110-000-0000-0000-000-0000-24517000	HP 00506122	04/16/2026	2825/2601080	PAYROLL		50.20
100843	MEA - MEMBERSHIP	110-000-0000-0000-000-0000-24517000	HP 00506122	04/16/2026	2825/2601080	PAYROLL		51.20
100843	MEA - MEMBERSHIP	110-000-0000-0000-000-0000-24517000	HP 00506122	04/16/2026	2825/2601080	PAYROLL		465 51.45
100843	MEA - MEMBERSHIP	110-000-0000-0000-000-0000-24517000	HP 00506122	04/16/2026	2825/2601080	PAYROLL		62.75
100843	MEA - MEMBERSHIP	110-000-0000-0000-000-0000-24517000	HP 00506122	04/16/2026	2825/2601080	PAYROLL		71.71
100843	MEA - MEMBERSHIP	110-000-0000-0000-000-0000-24517000	HP 00506122	04/16/2026	2825/2601080	PAYROLL		50.20
100843	MEA - MEMBERSHIP	110-000-0000-0000-000-0000-24517000	HP 00506122	04/16/2026	2825/2601080	PAYROLL		50.20
100843	MEA - MEMBERSHIP	110-000-0000-0000-000-0000-24517000	HP 00506122	04/16/2026	2825/2601080	PAYROLL		50.20
100843	MEA - MEMBERSHIP	110-000-0000-0000-000-0000-24517000	HP 00506122	04/16/2026	2825/2601080	PAYROLL		54.88
							Vendor Total:	1,899.93
100881	MIDLAND CREDIT	110-000-0000-0000-000-0000-24516000	HP 00506123	04/16/2026	2840/2601080	PAYROLL		250.45
							Vendor Total:	250.45
100387	MISDU	110-000-0000-0000-000-0000-24516000	HP 00506124	04/16/2026	2800/2601080	PAYROLL		144.60
100387	MISDU	110-000-0000-0000-000-0000-24516000	HP 00506124	04/16/2026	2800/2601080	PAYROLL		88.25
100387	MISDU	110-000-0000-0000-000-0000-24516000	HP 00506124	04/16/2026	2800/2601080	PAYROLL		52.64
							Vendor Total:	285.49
100312	R L DEPPMANN	110-261-0000-0000-200-0065-55990000	HP 00506125	04/16/2026	INV43687	IMPELLAR		473.40
							Vendor Total:	473.40
100749	SONITROL GREAT LAKES	110-266-0000-0000-650-0066-53190000	HP 00506126	04/16/2026	596110	SER 5/1/26-7/31/26 EDISON		314.43
100749	SONITROL GREAT LAKES	110-266-0000-0000-300-0066-53190000	HP 00506126	04/16/2026	596111	SER 5/1/26-7/31/26 HS		268.50

User: MUBARAKC - Crystal Mubarak

Page

Current Date: 05/07/2026

Report: OSAP5001B - OSAP5001B: Detailed Check Register w F

17

Current Time: 16:22:16

Selection:
OH_DTL.[oh_ck_dt] <= '04/30/2026' AND OH_DTL.[oh_ck_dt] >= '04/01/2026'

Hazel Park Schools
Detailed Check Register w FQA
Check Date From 4/1/2026 TO 4/30/2026

PE ID	Vendor Name	FQA	Check#	Check Date	Invoice #	Description	PO#	Amount
							Vendor Total:	582.93
100740	SPECTRUM WIRELESS USA	110-284-0000-0000-000-0284-53190000	HP 00506127	04/16/2026	7673	APRIL 26 RENTAL		302.50
							Vendor Total:	302.50
101535	STATE DISBURSEMENT UNIT	10-000-0000-0000-000-0000-24516000	HP 00506128	04/16/2026	2800/2601080	PAYROLL		281.15
							Vendor Total:	281.15
100399	STATE OF MICHIGAN - LARA	10-261-0000-0000-200-0065-57410000	HP 00506129	04/16/2026	BLR515398	JH BOILER INSP MAR26		75.00
							Vendor Total:	75.00
100573	T T COMPUTERS	110-284-0000-0000-000-0284-54120000	HP 00506130	04/16/2026	3374	84 Chromebooks repaired for \$3	P2600238	3,362.00
							Vendor Total:	3,362.00
101452	TEAMSTERS LOCAL 214	110-000-0000-0000-000-0000-24517000	HP 00506131	04/16/2026	2825/2601080	PAYROLL		200.00
							Vendor Total:	200.00
101149	WALLACE IMPORTS	220-226-0081-0000-600-0601-57410000	HP 00506132	04/16/2026	40676	SUB HELP KIDZ LEARN 25/26		250.00
							Vendor Total:	250.00
100090	A G CENTRAL MUSIC	110-113-0000-0000-300-0301-55110000	HP 00506133	04/21/2026	167124	INSTRUMENT SUPPLIES		176.20
100090	A G CENTRAL MUSIC	110-241-0000-0000-200-0200-55910000	HP 00506133	04/21/2026	167219	2025/26 Blanket Purchase Order	P2600086	54.00
							Vendor Total:	466 230.20
101231	LITTLE CAESARS	290-296-9132-0000-000-0150-57920000	HP 00506134	04/21/2026	212519	5TH GRADE CAMP FUNDRAISER		2,651.00
							Vendor Total:	2,651.00
101373	LOCKWOOD MEDIA GROUP	290-296-9469-0000-000-0450-57920000	HP 00506135	04/21/2026	5079	NATIONAL PICTURES AND		1,350.00
							Vendor Total:	1,350.00
101620	MELLISSA VANATTA	230-351-0000-0000-130-0230-57413000	HP 00506136	04/21/2026	032326	OVER PAYMENT LATCHKEY ACCT		160.00
							Vendor Total:	160.00
101088	NASSP	110-113-0000-0000-300-0300-57410000	HP 00506137	04/21/2026	9002118242	STUDENT COUNCIL MEM. HS		95.00
							Vendor Total:	95.00
100346	BIG D LOCK & KEY	110-261-0000-0000-000-0065-55990000	HP 00506138	04/23/2026	8069	4 STAMPED BESTA COPIES GRG		25.00
							Vendor Total:	25.00
101624	CHRISTOPHER MCEACHRAN	290-296-9998-0000-000-0000-57920000	HP 00506139	04/23/2026	102	ESCAPE ROOM 5/15/26		400.00
							Vendor Total:	400.00
100321	CITY OF HAZEL PARK	110-261-0000-0000-000-0065-55710000	HP 00506140	04/23/2026	13154	MAINTENANCE FUEL FEB26		1,570.85
100321	CITY OF HAZEL PARK	110-271-0000-0000-000-0061-55710000	HP 00506140	04/23/2026	13154	TRANS FUEL FEB26		3,882.46
100321	CITY OF HAZEL PARK	110-261-0000-0000-000-0065-55710000	HP 00506140	04/23/2026	13155	MAINTENANCE FUEL MAR26		2,179.53
100321	CITY OF HAZEL PARK	110-271-0000-0000-000-0061-55710000	HP 00506140	04/23/2026	13155	TRANS FUEL MAR26		4,753.61
							Vendor Total:	12,386.45

User: MUBARAKC - Crystal Mubarak

Page

Current Date: 05/07/2026

Report: OSAP5001B - OSAP5001B: Detailed Check Register w F

18

Current Time: 16:22:16

Selection:

OH_DTL.[oh_ck_dt] <= '04/30/2026' AND OH_DTL.[oh_ck_dt] >= '04/01/2026'

Hazel Park Schools
Detailed Check Register w FQA
Check Date From 4/1/2026 TO 4/30/2026

PE ID	Vendor Name	FQA	Check#	Check Date	Invoice #	Description	PO#	Amount
100254	ENVIRONMENTAL	420-456-0000-0000-300-0000-56220000	HP 00506141	04/23/2026	20566	RMV ASBESTOS ATHL TRAINER		2,720.00
Vendor Total:								2,720.00
100404	HASTINGS AUTO PARTS	110-261-0000-0000-000-0065-54130000	HP 00506142	04/23/2026	962087Q	JMP CABLS HAND CLEANER STRT		36.97
Vendor Total:								36.97
101623	JOSEPH ROBERT SIMMONS	290-296-9998-0000-000-0000-57920000	HP 00506143	04/23/2026	51526	MECHANICAL BULL RENTAL		725.32
Vendor Total:								725.32
101023	LANGUAGE LINE SERVICES	110-226-0082-0000-000-0660-53150000	HP 00506144	04/23/2026	11889322	PHONE/VIDEO INSIGHT MAR26		350.01
Vendor Total:								350.01
101419	LIVING ARTS	110-111-0000-9016-170-9016-55990000	HP 00506145	04/23/2026	KN041326	SES 1 MAR1-APR1/26		390.00
Vendor Total:								390.00
101273	MADISON HEIGHTS PLBG &	110-261-0000-0000-300-0065-55990000	HP 00506146	04/23/2026	245131	PIPE BALL VALVE		95.98
Vendor Total:								95.98
101565	MILLER JOHNSON	110-231-0000-0000-000-0060-53170000	HP 00506147	04/23/2026	2067592	SCHL LAW LABOR/EMP MAR26		567.00
Vendor Total:								567.00
101052	NORTHSTAR MAT SERVICE	110-252-0000-0000-000-0060-54910000	HP 00506148	04/23/2026	074207	MAT SERVICE 3/2/26		62.84
101052	NORTHSTAR MAT SERVICE	220-122-0120-0000-600-0600-54910000	HP 00506148	04/23/2026	074207	MAT SERVICE 3/2/26	467	123.15
101052	NORTHSTAR MAT SERVICE	110-112-0000-0000-200-0200-54910000	HP 00506148	04/23/2026	074207	MAT SERVICE 3/2/26		135.22
101052	NORTHSTAR MAT SERVICE	110-113-0000-0000-300-0300-54910000	HP 00506148	04/23/2026	074207	MAT SERVICE 3/2/26		84.77
101052	NORTHSTAR MAT SERVICE	110-111-0000-0000-130-0130-54910000	HP 00506148	04/23/2026	074207	MAT SERVICE 3/2/26		70.51
101052	NORTHSTAR MAT SERVICE	230-351-0000-0000-190-0230-54910000	HP 00506148	04/23/2026	074207	MAT SERVICE 3/2/26		104.51
101052	NORTHSTAR MAT SERVICE	110-111-0000-0000-170-0170-54910000	HP 00506148	04/23/2026	074207	MAT SERVICE 3/2/26		84.77
101052	NORTHSTAR MAT SERVICE	110-113-0000-0000-400-0400-54910000	HP 00506148	04/23/2026	074207	MAT SERVICE 3/2/26		58.45
101052	NORTHSTAR MAT SERVICE	110-111-0000-0000-150-0150-54910000	HP 00506148	04/23/2026	074207	MAT SERVICE 3/2/26		54.06
Vendor Total:								778.28
100338	QUICK MADE SIGNS &	110-293-0000-0000-300-0350-55990000	HP 00506149	04/23/2026	3276	WINTER SPORTS AWARDS		182.00
100338	QUICK MADE SIGNS &	290-296-9469-0000-000-0450-57920000	HP 00506149	04/23/2026	3277	DANCE TEAM TROPHEYS		1,975.00
Vendor Total:								2,157.00
100440	SCHOLASTIC BOOK FAIRS	290-296-9131-0000-000-0150-57920000	HP 00506150	04/23/2026	W6083930BF	SCHOLASTIC BOOK FAIR WEBB		2,483.83
Vendor Total:								2,483.83
100663	SILVA MECHANICAL	420-452-0000-0000-150-0150-53190000	HP 00506151	04/23/2026	197	3 NPE HEAT EXCHANGERS		4,443.00
Vendor Total:								4,443.00
100341	SULLIVANS FLEET SERV INC	10-271-0000-0000-000-0061-54130000	HP 00506152	04/23/2026	26657	UNIT53 GE TRANS REPAIR/MAINT		2,791.46
100341	SULLIVANS FLEET SERV INC	10-271-0000-0000-000-0061-54130000	HP 00506152	04/23/2026	26685	UNIT50 SE TRANS REPAIR/MAINT		122.95

User: MUBARAKC - Crystal Mubarak

Report: OSAP5001B - OSAP5001B: Detailed Check Register w F

Selection:

OH_DTL.[oh_ck_dt] <= '04/30/2026' AND OH_DTL.[oh_ck_dt] >= '04/01/2026'

Page

19

Current Date: 05/07/2026

Current Time: 16:22:16

Hazel Park Schools
Detailed Check Register w FQA
 Check Date From 4/1/2026 TO 4/30/2026

PE ID	Vendor Name	FQA	Check#	Check Date	Invoice #	Description	PO#	Amount
100341	SULLIVANS FLEET SERV INC	10-271-0000-0000-000-0061-54130000	HP 00506152	04/23/2026	26737	UNIT54 SE TRANS REPAIR/MAINT		3,425.80
100341	SULLIVANS FLEET SERV INC	10-261-0000-0000-000-0065-54130000	HP 00506152	04/23/2026	26757	2017 GMC SAVANA OIL CHANGE		96.60
Vendor Total:								6,436.81
100853	SUNDE BUILDING INC	420-452-0000-0000-150-0150-53190000	HP 00506153	04/23/2026	040126	STRM SEWER AUGER/CAMERA		250.00
Vendor Total:								250.00
101573	TUMBL TRAK	110-213-0011-0000-190-0660-55110000	HP 00506154	04/23/2026	2153767	Boundex Cuddle Box	P2600125	494.99
Vendor Total:								494.99
100032	VERIZON WIRELESS	110-261-0000-0000-000-0065-53415000	HP 00506155	04/23/2026	6138579451	G.R. CELL 2/15-3/14/26		38.12
100032	VERIZON WIRELESS	110-232-0000-0000-000-0060-53415000	HP 00506155	04/23/2026	6138579451	A.W. CELL 2/15-3/14/26		38.12
100032	VERIZON WIRELESS	110-284-0000-0000-000-0284-53415000	HP 00506155	04/23/2026	6138579451	B.W. CELL 2/15-3/14		38.12
Vendor Total:								114.36
100309	CONSUMERS ENERGY	110-261-0000-0000-560-0065-55510000	HP 00506156	04/24/2026	24131APR26	ACCT# 1000 0000 8969 IR		1,274.05
100309	CONSUMERS ENERGY	110-261-0000-0000-190-0065-55510000	HP 00506156	04/24/2026	431MAR26	ACCT# 1000 0000 8795 WEBSTER		1,098.27
100309	CONSUMERS ENERGY	110-261-0000-0000-083-0065-55510000	HP 00506156	04/24/2026	45MAR26	ACCT# 1000 0000 8886 MUSEUM		122.61
100309	CONSUMERS ENERGY	110-261-0000-0000-170-0065-55510000	HP 00506156	04/24/2026	1001MAR26	ACCT# 1000 0000 8845 UO		1,031.04
100309	CONSUMERS ENERGY	110-261-0000-0000-060-0065-55510000	HP 00506156	04/24/2026	1620116MAR26	ACCT# 1000 0000 8860 FORD		44.06
100309	CONSUMERS ENERGY	110-261-0000-0000-060-0065-55510000	HP 00506156	04/24/2026	1620117MAR26	ACCT# 1000 0000 8878 FORD		1,262.78
100309	CONSUMERS ENERGY	110-261-0000-0000-650-0065-55510000	HP 00506156	04/24/2026	1650MAR26	ACCT# 1030 3562 4669 EDISON		1,099.52
100309	CONSUMERS ENERGY	110-261-0000-0000-200-0065-55510000	HP 00506156	04/24/2026	22770MAR26	ACCT# 1000 0000 8837 JH		2,388.92
Vendor Total:								8,321.25
100437	OAKLAND COUNTY HEALTH	50-297-0000-0000-000-0000-57410000	HP 00506157	04/24/2026	SFE4063022285	FOOD SERVICE LICENSE 2026		457.80
100437	OAKLAND COUNTY HEALTH	50-297-0000-0000-000-0000-57410000	HP 00506157	04/24/2026	SFE4063022299	FOOD SERVICE LICENSE 2026		457.80
100437	OAKLAND COUNTY HEALTH	50-297-0000-0000-000-0000-57410000	HP 00506157	04/24/2026	SFE4063040501	FOOD SERVICE LICENSE 2026 EDIS		457.80
100437	OAKLAND COUNTY HEALTH	50-297-0000-0000-000-0000-57410000	HP 00506157	04/24/2026	SFE4063044024	FOOD SERVICE LICENSE 2026 JH		457.80
100437	OAKLAND COUNTY HEALTH	50-297-0000-0000-000-0000-57410000	HP 00506157	04/24/2026	SFE4063049937	FOOD SERVICE LICENSE 2026 UO		457.80
100437	OAKLAND COUNTY HEALTH	50-297-0000-0000-000-0000-57410000	HP 00506157	04/24/2026	SFE4063079230	FOOD SERVICE LICENSE 2026 IR		457.80
100437	OAKLAND COUNTY HEALTH	50-297-0000-0000-000-0000-57410000	HP 00506157	04/24/2026	SFE4063020371	FOOD SERVICE LICENSE 2026		457.80
100437	OAKLAND COUNTY HEALTH	50-297-0000-0000-000-0000-57410000	HP 00506157	04/24/2026	SFE4063020372	FOOD SERVICE LICENSE 2026 HS		457.80
100437	OAKLAND COUNTY HEALTH	50-297-0000-0000-000-0000-57410000	HP 00506157	04/24/2026	SFE406302228	FOOD SERVICE LICENSE 2026		457.80
Vendor Total:								4,120.20
100338	QUICK MADE SIGNS &	290-296-9200-0000-000-0200-57920000	HP 00506158	04/24/2026	3066	UPDATE PLAQUES 9 ACRYLICS		555.00
100338	QUICK MADE SIGNS &	290-296-9200-0000-000-0200-57920000	HP 00506158	04/24/2026	3183	WRESTLINGTROPHEYS/PLAQUES		187.00
Vendor Total:								742.00
100652	SCHOLASTIC INC	110-119-0000-9019-170-9019-55110000	HP 00506159	04/24/2026	13349153	Grumpy Monkey Play all Day	P2600093	179.80

User: MUBARAKC - Crystal Mubarak

Page

Current Date: 05/07/2026

Report: OSAP5001B - OSAP5001B: Detailed Check Register w F

20

Current Time: 16:22:16

Selection:

OH_DTL.[oh_ck_dt] <= '04/30/2026' AND OH_DTL.[oh_ck_dt] >= '04/01/2026'

Hazel Park Schools
Detailed Check Register w FQA
Check Date From 4/1/2026 TO 4/30/2026

PE ID	Vendor Name	FQA	Check#	Check Date	Invoice #	Description	PO#	Amount
100652	SCHOLASTIC INC	110-119-0000-9019-170-9019-55110000	HP 00506159	04/24/2026	13349153	Marker - on-line only	P2600093	179.80
100652	SCHOLASTIC INC	110-119-0000-9019-170-9019-55110000	HP 00506159	04/24/2026	13349153	Dog Man: Mothering Heights -	P2600093	259.80
100652	SCHOLASTIC INC	110-119-0000-9019-170-9019-55110000	HP 00506159	04/24/2026	13349153	I Survived True Stories - onli	P2600093	119.80
100652	SCHOLASTIC INC	110-119-0000-9019-170-9019-55110000	HP 00506159	04/24/2026	13349153	Unschooler - great book deals	P2600093	40.00
100652	SCHOLASTIC INC	110-119-0000-9019-170-9019-55110000	HP 00506159	04/24/2026	13349153	Diary of a Wimpy Kid A Novel i	P2600093	199.80
100652	SCHOLASTIC INC	110-119-0000-9019-170-9019-55110000	HP 00506159	04/24/2026	13349153	The Bad Guys Starter Pack - K-	P2600093	299.80
100652	SCHOLASTIC INC	110-119-0000-9019-170-9019-55110000	HP 00506159	04/24/2026	13349153	Elephant & Piggie: Are You Re	P2600093	139.80
100652	SCHOLASTIC INC	110-119-0000-9019-170-9019-55110000	HP 00506159	04/24/2026	13349153	Five Colorful Crayons - presch	P2600093	40.00
100652	SCHOLASTIC INC	110-119-0000-9019-170-9019-55110000	HP 00506159	04/24/2026	13349153	Dog Man Pack - 3-6th grade	P2600093	499.80
100652	SCHOLASTIC INC	110-119-0000-9019-170-9019-55110000	HP 00506159	04/24/2026	13349153	Distress Signal - 3-6th grade	P2600093	40.00
100652	SCHOLASTIC INC	110-119-0000-9019-170-9019-55110000	HP 00506159	04/24/2026	13349153	Classic Chapter Book Pack - K-	P2600093	399.80
100652	SCHOLASTIC INC	110-119-0000-9019-170-9019-55110000	HP 00506159	04/24/2026	13349153	Bites Pack - K-2nd grade	P2600093	239.80
100652	SCHOLASTIC INC	110-119-0000-9019-170-9019-55110000	HP 00506159	04/24/2026	13349153	How The Crayons Saved the Scho	P2600093	159.80
100652	SCHOLASTIC INC	110-119-0000-9019-170-9019-55110000	HP 00506159	04/24/2026	13349153	Nothing Ever Happens - Prescho	P2600093	159.80
100652	SCHOLASTIC INC	110-119-0000-9019-170-9019-55110000	HP 00506159	04/24/2026	13349153	Smiley - 3-6th grade	P2600093	179.80
100652	SCHOLASTIC INC	110-119-0000-9019-170-9019-55110000	HP 00506159	04/24/2026	13349153	Percy Jackson and the Olympian	P2600093	199.80
100652	SCHOLASTIC INC	110-119-0000-9019-170-9019-55110000	HP 00506159	04/24/2026	13349153	Nugly Plus Necklace - 3-6th gr	P2600093	469 79.90
100652	SCHOLASTIC INC	110-119-0000-9019-170-9019-55110000	HP 00506159	04/24/2026	13349153	The Couch Potato - online only	P2600093	69.90
100652	SCHOLASTIC INC	110-119-0000-9019-170-9019-55110000	HP 00506159	04/24/2026	13349153	Pig the Pug Holiday Pack - K-2	P2600093	159.80
100652	SCHOLASTIC INC	110-119-0000-9019-170-9019-55110000	HP 00506159	04/24/2026	13349153	Wings of Fire: The Graphic No	P2600093	259.80
100652	SCHOLASTIC INC	110-119-0000-9019-170-9019-55110000	HP 00506159	04/24/2026	13349153	Kitty-Corn Pack - k-2nd Grade	P2600093	299.80
100652	SCHOLASTIC INC	110-119-0000-9019-170-9019-55110000	HP 00506159	04/24/2026	13349153	The Pigeon Has to Go to School	P2600093	159.80
100652	SCHOLASTIC INC	110-119-0000-9019-170-9019-55110000	HP 00506159	04/24/2026	13349153	Interrupting Chicken and the E	P2600093	60.00
100652	SCHOLASTIC INC	110-119-0000-9019-170-9019-55110000	HP 00506159	04/24/2026	13349153	I Need My Mother - K-2nd grade	P2600093	40.00
100652	SCHOLASTIC INC	110-119-0000-9019-170-9019-55110000	HP 00506159	04/24/2026	13349153	Fly Guy Pack - classroom colle	P2600093	1,179.80
100652	SCHOLASTIC INC	110-119-0000-9019-170-9019-55110000	HP 00506159	04/24/2026	13349153	Percy Jackson and the Olympain	P2600093	399.80
100652	SCHOLASTIC INC	110-119-0000-9019-170-9019-55110000	HP 00506159	04/24/2026	13349153	Dairy of a Pug Pack - online o	P2600093	499.80
100652	SCHOLASTIC INC	110-119-0000-9019-170-9019-55110000	HP 00506159	04/24/2026	13349153	Diary of a Wimpy Kid No Braine	P2600093	199.80
100652	SCHOLASTIC INC	110-119-0000-9019-170-9019-55110000	HP 00506159	04/24/2026	13349153	Sports Illustrated Kids - onli	P2600093	100.00
100652	SCHOLASTIC INC	110-119-0000-9019-170-9019-55110000	HP 00506159	04/24/2026	13349153	Who is Jane Goodall? online o	P2600093	49.90
100652	SCHOLASTIC INC	110-119-0000-9019-170-9019-55110000	HP 00506159	04/24/2026	13349153	Brian's Winter - online only	P2600093	60.00
100652	SCHOLASTIC INC	110-119-0000-9019-170-9019-55110000	HP 00506159	04/24/2026	13349153	Roll of Thunder: Hear My Cry -	P2600093	60.00
100652	SCHOLASTIC INC	110-119-0000-9019-170-9019-55110000	HP 00506159	04/24/2026	13349153	Acorn Was a Little Wild - pres	P2600093	159.80
100652	SCHOLASTIC INC	110-119-0000-9019-170-9019-55110000	HP 00506159	04/24/2026	13349153	National Geographic Kids Colle	P2600093	1,179.80
100652	SCHOLASTIC INC	110-119-0000-9019-170-9019-55110000	HP 00506159	04/24/2026	13349153	The Reflection in Me - online	P2600093	179.80

User: MUBARAKC - Crystal Mubarak

Page

Current Date: 05/07/2026

Report: OSAP5001B - OSAP5001B: Detailed Check Register w F

21

Current Time: 16:22:16

Selection:

OH_DTL.[oh_ck_dt] <= '04/30/2026' AND OH_DTL.[oh_ck_dt] >= '04/01/2026'

Hazel Park Schools
Detailed Check Register w FQA
Check Date From 4/1/2026 TO 4/30/2026

PE ID	Vendor Name	FQA	Check#	Check Date	Invoice #	Description	PO#	Amount
100652	SCHOLASTIC INC	110-119-0000-9019-170-9019-55110000	HP 00506159	04/24/2026	13349153	Wings of Fire #2: The Lost Hei	P2600093	219.80
100652	SCHOLASTIC INC	110-119-0000-9019-170-9019-55110000	HP 00506159	04/24/2026	13349153	The Crayons Go Back to School	P2600093	199.80
100652	SCHOLASTIC INC	110-119-0000-9019-170-9019-55110000	HP 00506159	04/24/2026	13349153	Chef's Secret - 3-6th grade	P2600093	89.90
100652	SCHOLASTIC INC	110-119-0000-9019-170-9019-55110000	HP 00506159	04/24/2026	13349153	Click Clack Good Night -- pres	P2600093	60.00
100652	SCHOLASTIC INC	110-119-0000-9019-170-9019-55110000	HP 00506159	04/24/2026	13349153	A Bad Case of Stripes - K-2nd	P2600093	60.00
100652	SCHOLASTIC INC	110-119-0000-9019-170-9019-55110000	HP 00506159	04/24/2026	13349153	If You Give a Moose a Muffin -	P2600093	49.90
100652	SCHOLASTIC INC	110-119-0000-9019-170-9019-55110000	HP 00506159	04/24/2026	13349153	Back to School Chapter Book Sa	P2600093	239.80
100652	SCHOLASTIC INC	110-119-0000-9019-170-9019-55110000	HP 00506159	04/24/2026	13349153	Diary of a Roblox Pro Adventur	P2600093	599.80
100652	SCHOLASTIC INC	110-119-0000-9019-170-9019-55110000	HP 00506159	04/24/2026	13349153	David Complete Collection - K-	P2600093	399.80
100652	SCHOLASTIC INC	110-119-0000-9019-170-9019-55110000	HP 00506159	04/24/2026	13349153	Dog Man: Big Jim Begins - 3-6	P2600093	299.80
100652	SCHOLASTIC INC	110-119-0000-9019-170-9019-55110000	HP 00506159	04/24/2026	13349153	The Dot - preschool	P2600093	40.00
100652	SCHOLASTIC INC	110-119-0000-9019-170-9019-55110000	HP 00506159	04/24/2026	13349153	Diaster Squad: Wildfire Rescue	P2600093	40.00
100652	SCHOLASTIC INC	110-119-0000-9019-170-9019-55110000	HP 00506159	04/24/2026	13349153	Diary of a Pug: Super Pug - 3-	P2600093	139.80
100652	SCHOLASTIC INC	110-119-0000-9019-170-9019-55110000	HP 00506159	04/24/2026	13349153	How I Met My Mother - preschoo	P2600093	60.00
100652	SCHOLASTIC INC	110-119-0000-9019-170-9019-55110000	HP 00506159	04/24/2026	13349153	How to Train Your Dragon: Movi	P2600093	199.80
100652	SCHOLASTIC INC	110-119-0000-9019-170-9019-55110000	HP 00506159	04/24/2026	13349153	Dragon Girls Storm Dragons Pac	P2600093	259.80
100652	SCHOLASTIC INC	110-119-0000-9019-170-9019-55110000	HP 00506159	04/24/2026	13349153	Holes - 3-6th grade	P2600093	470 60.00
100652	SCHOLASTIC INC	110-119-0000-9019-170-9019-55110000	HP 00506159	04/24/2026	13349153	Dragon Girls Eloise the Flame	P2600093	119.80
100652	SCHOLASTIC INC	110-119-0000-9019-170-9019-55110000	HP 00506159	04/24/2026	13349153	Do Not Lick This Book - K-2nd	P2600093	40.00
100652	SCHOLASTIC INC	110-119-0000-9019-170-9019-55110000	HP 00506159	04/24/2026	13349153	Snoop - 3-6th grade	P2600093	179.80
100652	SCHOLASTIC INC	110-119-0000-9019-170-9019-55110000	HP 00506159	04/24/2026	13349153	Halloween Picture Book Savings	P2600093	299.80
100652	SCHOLASTIC INC	110-119-0000-9019-170-9019-55110000	HP 00506159	04/24/2026	13349153	Grumpy Monkey Fun Pack - K-2nd	P2600093	239.80
100652	SCHOLASTIC INC	110-119-0000-9019-170-9019-55110000	HP 00506159	04/24/2026	13349153	Llama Llama Red Pajama - Presc	P2600093	80.00
100652	SCHOLASTIC INC	110-119-0000-9019-170-9019-55110000	HP 00506159	04/24/2026	13349153	The Legend of Spookley the Squ	P2600093	40.00
100652	SCHOLASTIC INC	110-119-0000-9019-170-9019-55110000	HP 00506159	04/24/2026	13349153	If Animals Went to School - pr	P2600093	99.80
100652	SCHOLASTIC INC	110-119-0000-9019-170-9019-55110000	HP 00506159	04/24/2026	13349153	Unplugged - 3-6th grade	P2600093	60.00
100652	SCHOLASTIC INC	110-119-0000-9019-170-9019-55110000	HP 00506159	04/24/2026	13349153	Lily's Purple Plastic Purse -	P2600093	40.00
100652	SCHOLASTIC INC	110-119-0000-9019-170-9019-55110000	HP 00506159	04/24/2026	13349153	Travis Kelce: All Access - 3-6	P2600093	60.00
100652	SCHOLASTIC INC	110-119-0000-9019-170-9019-55110000	HP 00506159	04/24/2026	13349153	My Weirder-est School 7-pack -	P2600093	279.90
100652	SCHOLASTIC INC	110-119-0000-9019-170-9019-55110000	HP 00506159	04/24/2026	13349153	The Taylors - 3-6th grade	P2600093	89.90
100652	SCHOLASTIC INC	110-119-0000-9019-170-9019-55110000	HP 00506159	04/24/2026	13349153	How to Catch a Witch - K-2nd g	P2600093	40.00
100652	SCHOLASTIC INC	110-119-0000-9019-170-9019-55110000	HP 00506159	04/24/2026	13349153	National Geographic Kids Wild	P2600093	359.80
100652	SCHOLASTIC INC	110-119-0000-9019-170-9019-55110000	HP 00506159	04/24/2026	13349153	National Geographic Kids Earth	P2600093	359.80
100652	SCHOLASTIC INC	110-119-0000-9019-170-9019-55110000	HP 00506159	04/24/2026	13349153	This is a School - Preschool	P2600093	60.00
100652	SCHOLASTIC INC	110-119-0000-9019-170-9019-55110000	HP 00506159	04/24/2026	13349153	There Was an Old Lady Who Swal	P2600093	60.00

User: MUBARAKC - Crystal Mubarak

Page

Current Date: 05/07/2026

Report: OSAP5001B - OSAP5001B: Detailed Check Register w F

22

Current Time: 16:22:16

Selection:

OH_DTL.[oh_ck_dt] <= '04/30/2026' AND OH_DTL.[oh_ck_dt] >= '04/01/2026'

Hazel Park Schools
Detailed Check Register w FQA
Check Date From 4/1/2026 TO 4/30/2026

PE ID	Vendor Name	FQA	Check#	Check Date	Invoice #	Description	PO#	Amount
100652	SCHOLASTIC INC	110-119-0000-9019-170-9019-55110000	HP 00506159	04/24/2026	13349153	The Bad Guys Mega Pack - onlin	P2600093	1,399.80
100652	SCHOLASTIC INC	110-119-0000-9019-170-9019-55110000	HP 00506159	04/24/2026	13349153	Who Would Win? Rumble Pack - 3	P2600093	179.90
100652	SCHOLASTIC INC	110-119-0000-9019-170-9019-55110000	HP 00506159	04/24/2026	13349153	When Things Aren't Going Right	P2600093	60.00
100652	SCHOLASTIC INC	110-119-0000-9019-170-9019-55110000	HP 00506159	04/24/2026	13349153	There Was an Old Astronaut Who	P2600093	99.80
100652	SCHOLASTIC INC	110-119-0000-9019-170-9019-55110000	HP 00506159	04/24/2026	13349153	Football's Best with Eraser an	P2600093	99.90
100652	SCHOLASTIC INC	110-119-0000-9019-170-9019-55110000	HP 00506159	04/24/2026	13349153	Who Was Jackie Robinson? - onl	P2600093	59.90
100652	SCHOLASTIC INC	110-119-0000-9019-170-9019-55110000	HP 00506159	04/24/2026	13349153	Wemberly Worried - Preschool	P2600093	40.00
100652	SCHOLASTIC INC	110-119-0000-9019-170-9019-55110000	HP 00506159	04/24/2026	13349153	Dog Man: The Scarlet Shedder -	P2600093	299.80
100652	SCHOLASTIC INC	110-119-0000-9019-170-9019-55110000	HP 00506159	04/24/2026	13349153	Great Graphix Pack - classroom	P2600093	2,579.90
100652	SCHOLASTIC INC	110-119-0000-9019-170-9019-55110000	HP 00506159	04/24/2026	13349153	Our Universe Collection - onli	P2600093	699.80
100652	SCHOLASTIC INC	110-119-0000-9019-170-9019-55110000	HP 00506159	04/24/2026	13349153	Wings of Fire: The Graphic Nov	P2600093	399.80
100652	SCHOLASTIC INC	110-119-0000-9019-170-9019-55110000	HP 00506159	04/24/2026	13349153	Cat Kid Comic Club 2-pack - on	P2600093	399.80
100652	SCHOLASTIC INC	110-119-0000-9019-170-9019-55110000	HP 00506159	04/24/2026	13349153	Soccer Stars - online only	P2600093	259.80
100652	SCHOLASTIC INC	110-119-0000-9019-170-9019-55110000	HP 00506159	04/24/2026	13349153	Where Are You From? K-2nd grad	P2600093	119.80
Vendor Total:								20,759.10
100437	OAKLAND COUNTY HEALTH	150-297-0000-0000-000-0000-57410000	HP 00506160	04/27/2026	020371	FOOD SERV LICENSE WEBB26		457.80
100437	OAKLAND COUNTY HEALTH	150-297-0000-0000-000-0000-57410000	HP 00506160	04/27/2026	020372	FOOD SERV LICENSE HS26		457.80
100437	OAKLAND COUNTY HEALTH	150-297-0000-0000-000-0000-57410000	HP 00506160	04/27/2026	022285	FOOD SERV LICENSE FORD26		338.20
100437	OAKLAND COUNTY HEALTH	150-297-0000-0000-000-0000-57410000	HP 00506160	04/27/2026	022288	FOOD SERV LICENSE HOOVER26		457.80
100437	OAKLAND COUNTY HEALTH	150-297-0000-0000-000-0000-57410000	HP 00506160	04/27/2026	022299	FOOD SERV LICENSE WEBSTER26		457.80
100437	OAKLAND COUNTY HEALTH	150-297-0000-0000-000-0000-57410000	HP 00506160	04/27/2026	044024	FOOD SERV LICENSE JH26		457.80
100437	OAKLAND COUNTY HEALTH	150-297-0000-0000-000-0000-57410000	HP 00506160	04/27/2026	049937	FOOD SERV LICENSE UO26		457.80
100437	OAKLAND COUNTY HEALTH	150-297-0000-0000-000-0000-57410000	HP 00506160	04/27/2026	079230	FOOD SERV LICENSE IR26		457.80
100437	OAKLAND COUNTY HEALTH	150-297-0000-0000-000-0000-57410000	HP 00506160	04/27/2026	240501	FOOD SERV LICENSE EDISON26		457.80
Vendor Total:								4,000.60
100090	A G CENTRAL MUSIC	110-113-0000-0000-300-0301-55110000	HP 00506161	04/30/2026	168507	BAND SUPPLIES HS		40.60
100090	A G CENTRAL MUSIC	110-241-0000-0000-200-0200-55910000	HP 00506161	04/30/2026	83239	VITO BASS CLARINET REPAIR	P2600086	70.00
100090	A G CENTRAL MUSIC	110-241-0000-0000-200-0200-55910000	HP 00506161	04/30/2026	83240	ACCENT BASS CLARINET REPAIR	P2600086	85.00
100090	A G CENTRAL MUSIC	110-113-0000-0000-300-0301-53190000	HP 00506161	04/30/2026	167331	INSTRUMENT REPAIRS		17.60
100090	A G CENTRAL MUSIC	110-113-0000-0000-300-0301-53190000	HP 00506161	04/30/2026	83055	BAND REPAIRS HS		45.00
Vendor Total:								258.20
100346	BIG D LOCK & KEY	110-261-0000-0000-000-0065-55990000	HP 00506162	04/30/2026	8061	E1,12,GM COPIES CONTRACTORS		80.00
Vendor Total:								80.00
100735	BURKES SPORT HAVEN	110-293-0000-0000-300-0350-55990000	HP 00506163	04/30/2026	6522	22 HOME/AWAY UNIFORMS		3,608.00

User: MUBARAKC - Crystal Mubarak

Page

Current Date: 05/07/2026

Report: OSAP5001B - OSAP5001B: Detailed Check Register w F

23

Current Time: 16:22:16

Selection:

OH_DTL.[oh_ck_dt] <= '04/30/2026' AND OH_DTL.[oh_ck_dt] >= '04/01/2026'

Hazel Park Schools
Detailed Check Register w FQA
 Check Date From 4/1/2026 TO 4/30/2026

PE ID	Vendor Name	FQA	Check#	Check Date	Invoice #	Description	PO#	Amount
							Vendor Total:	3,608.00
101547	BUTLER ROWSE-OBERLE	110-000-0000-0000-000-0000-24516000	HP 00506164	04/30/2026	2840/2601090	PAYROLL		350.00
							Vendor Total:	350.00
100309	CONSUMERS ENERGY	110-261-0000-0000-550-0065-55510000	HP 00506165	04/30/2026	570MAR26	ACCT# 1000 6807 0257 LF		897.01
100309	CONSUMERS ENERGY	110-261-0000-0000-081-0065-55510000	HP 00506165	04/30/2026	6349MAR26	ACCT# 1000 1193 2769 HW		43.10
100309	CONSUMERS ENERGY	110-261-0000-0000-081-0065-55510000	HP 00506165	04/30/2026	6379MAR26	ACCT# 1000 1193 2843 HW		17.95
							Vendor Total:	958.06
100891	DAKOTA HIGH SCHOOL	110-293-0000-0000-300-0350-57410000	HP 00506166	04/30/2026	042126	22ND DAKOTA T/F INVITATL 2026		400.00
							Vendor Total:	400.00
100533	DRAMATIC GRAPHICS	290-296-9460-0000-000-0450-57920000	HP 00506167	04/30/2026	3275	HOODIESNAME# PANTSSHIRTS 28		1,890.00
							Vendor Total:	1,890.00
101622	DS2 SURFACES LLC	110-261-0000-0000-300-0065-53150000	HP 00506168	04/30/2026	2604	GMAX IMPACT SAFETY TESTING		750.00
							Vendor Total:	750.00
101132	ENTECH MEDICALL	110-213-0015-0000-190-0660-53130000	HP 00506169	04/30/2026	15084	D.L. 04/19/26 WEBSTER		1,575.00
101132	ENTECH MEDICALL	110-213-0015-0000-170-0660-53130000	HP 00506169	04/30/2026	15004	AIDE T.A. UO 4/12/26		626.76
101132	ENTECH MEDICALL	110-213-0015-0000-150-0660-53130000	HP 00506169	04/30/2026	15005	D.L. 04/12/2026 WEBSTER		626.76
101132	ENTECH MEDICALL	110-213-0015-0000-190-0660-53130000	HP 00506169	04/30/2026	15006	D.L. 04/12/2026 WEBSTER	472	1,250.00
101132	ENTECH MEDICALL	110-213-0015-0000-130-0660-53130000	HP 00506169	04/30/2026	15081	SCHL BTHRM AIDE 4/19/26		737.62
101132	ENTECH MEDICALL	110-213-0015-0000-170-0660-53130000	HP 00506169	04/30/2026	15082	AIDE T.A. UO 4/19/26		447.69
101132	ENTECH MEDICALL	110-213-0015-0000-150-0660-53130000	HP 00506169	04/30/2026	15083	CNA 04/19/26 WEBB		736.96
101132	ENTECH MEDICALL	110-213-0015-0000-130-0660-53130000	HP 00506169	04/30/2026	15003	SCHL BTHRM AIDE 4/12/26		304.98
							Vendor Total:	6,305.77
100217	GIANT PLUMBING &	110-261-0000-0000-000-0065-55990000	HP 00506170	04/30/2026	411304	CABLE/COUPLING PIN KEY		147.30
							Vendor Total:	147.30
100323	JOSTENS INC	110-113-0000-0000-570-0000-55990000	HP 00506171	04/30/2026	39560587	DIPLOMAS MCA		106.56
100323	JOSTENS INC	110-113-0000-0000-570-0000-55990000	HP 00506171	04/30/2026	39563882	DIPLOMA MCA		4.14
							Vendor Total:	110.70
101580	LAMINATING AND BINDING	220-226-0081-0000-600-0600-55910000	HP 00506172	04/30/2026	398003	2 rolls 5 mil 25x1 low melt cl	P2600242	144.48
							Vendor Total:	144.48
101601	MARILYN NAIMAN-KOHN	110-000-0000-0000-000-0000-24516000	HP 00506173	04/30/2026	2840/2601090	PAYROLL		37.50
							Vendor Total:	37.50
100843	MEA - MEMBERSHIP	110-000-0000-0000-000-0000-24517000	HP 00506174	04/30/2026	2825/2601090	PAYROLL		62.75
100843	MEA - MEMBERSHIP	110-000-0000-0000-000-0000-24517000	HP 00506174	04/30/2026	2825/2601090	PAYROLL		71.71

User: MUBARAKC - Crystal Mubarak

Page

Current Date: 05/07/2026

Report: OSAP5001B - OSAP5001B: Detailed Check Register w F

24

Current Time: 16:22:16

Selection:

OH_DTL.[oh_ck_dt] <= '04/30/2026' AND OH_DTL.[oh_ck_dt] >= '04/01/2026'

Hazel Park Schools
Detailed Check Register w FQA
 Check Date From 4/1/2026 TO 4/30/2026

PE ID	Vendor Name	FQA	Check#	Check Date	Invoice #	Description	PO#	Amount
100843	MEA - MEMBERSHIP	110-000-0000-0000-000-0000-24517000	HP 00506174	04/30/2026	2825/2601090	PAYROLL		50.20
100843	MEA - MEMBERSHIP	110-000-0000-0000-000-0000-24517000	HP 00506174	04/30/2026	2825/2601090	PAYROLL		50.20
100843	MEA - MEMBERSHIP	110-000-0000-0000-000-0000-24517000	HP 00506174	04/30/2026	2825/2601090	PAYROLL		28.99
100843	MEA - MEMBERSHIP	110-000-0000-0000-000-0000-24517000	HP 00506174	04/30/2026	2825/2601090	PAYROLL		9.76
100843	MEA - MEMBERSHIP	110-000-0000-0000-000-0000-24517000	HP 00506174	04/30/2026	2825/2601090	PAYROLL		26.01
100843	MEA - MEMBERSHIP	110-000-0000-0000-000-0000-24517000	HP 00506174	04/30/2026	2825/2601090	PAYROLL		50.20
100843	MEA - MEMBERSHIP	110-000-0000-0000-000-0000-24517000	HP 00506174	04/30/2026	2825/2601090	PAYROLL		28.19
100843	MEA - MEMBERSHIP	110-000-0000-0000-000-0000-24517000	HP 00506174	04/30/2026	2825/2601090	PAYROLL		51.45
100843	MEA - MEMBERSHIP	110-000-0000-0000-000-0000-24517000	HP 00506174	04/30/2026	2825/2601090	PAYROLL		51.20
100843	MEA - MEMBERSHIP	110-000-0000-0000-000-0000-24517000	HP 00506174	04/30/2026	2825/2601090	PAYROLL		28.19
100843	MEA - MEMBERSHIP	110-000-0000-0000-000-0000-24517000	HP 00506174	04/30/2026	2825/2601090	PAYROLL		50.20
100843	MEA - MEMBERSHIP	110-000-0000-0000-000-0000-24517000	HP 00506174	04/30/2026	2825/2601090	PAYROLL		25.70
100843	MEA - MEMBERSHIP	110-000-0000-0000-000-0000-24517000	HP 00506174	04/30/2026	2825/2601090	PAYROLL		60.53
100843	MEA - MEMBERSHIP	110-000-0000-0000-000-0000-24517000	HP 00506174	04/30/2026	2825/2601090	PAYROLL		50.20
100843	MEA - MEMBERSHIP	110-000-0000-0000-000-0000-24517000	HP 00506174	04/30/2026	2825/2601090	PAYROLL		27.53
100843	MEA - MEMBERSHIP	110-000-0000-0000-000-0000-24517000	HP 00506174	04/30/2026	2825/2601090	PAYROLL		50.20
100843	MEA - MEMBERSHIP	110-000-0000-0000-000-0000-24517000	HP 00506174	04/30/2026	2825/2601090	PAYROLL		50.20
100843	MEA - MEMBERSHIP	110-000-0000-0000-000-0000-24517000	HP 00506174	04/30/2026	2825/2601090	PAYROLL		51.20
100843	MEA - MEMBERSHIP	110-000-0000-0000-000-0000-24517000	HP 00506174	04/30/2026	2825/2601090	PAYROLL		19.94
100843	MEA - MEMBERSHIP	110-000-0000-0000-000-0000-24517000	HP 00506174	04/30/2026	2825/2601090	PAYROLL		54.88
100843	MEA - MEMBERSHIP	110-000-0000-0000-000-0000-24517000	HP 00506174	04/30/2026	2825/2601090	PAYROLL		23.12
100843	MEA - MEMBERSHIP	110-000-0000-0000-000-0000-24517000	HP 00506174	04/30/2026	2825/2601090	PAYROLL		22.05
100843	MEA - MEMBERSHIP	110-000-0000-0000-000-0000-24517000	HP 00506174	04/30/2026	2825/2601090	PAYROLL		27.01
100843	MEA - MEMBERSHIP	110-000-0000-0000-000-0000-24517000	HP 00506174	04/30/2026	2825/2601090	PAYROLL		23.69
100843	MEA - MEMBERSHIP	110-000-0000-0000-000-0000-24517000	HP 00506174	04/30/2026	2825/2601090	PAYROLL		23.77
100843	MEA - MEMBERSHIP	110-000-0000-0000-000-0000-24517000	HP 00506174	04/30/2026	2825/2601090	PAYROLL		60.53
100843	MEA - MEMBERSHIP	110-000-0000-0000-000-0000-24517000	HP 00506174	04/30/2026	2825/2601090	PAYROLL		24.98
100843	MEA - MEMBERSHIP	110-000-0000-0000-000-0000-24517000	HP 00506174	04/30/2026	2825/2601090	PAYROLL		26.29
100843	MEA - MEMBERSHIP	110-000-0000-0000-000-0000-24517000	HP 00506174	04/30/2026	2825/2601090	PAYROLL		51.45
100843	MEA - MEMBERSHIP	110-000-0000-0000-000-0000-24517000	HP 00506174	04/30/2026	2825/2601090	PAYROLL		24.34
100843	MEA - MEMBERSHIP	110-000-0000-0000-000-0000-24517000	HP 00506174	04/30/2026	2825/2601090	PAYROLL		54.16
100843	MEA - MEMBERSHIP	110-000-0000-0000-000-0000-24517000	HP 00506174	04/30/2026	2825/2601090	PAYROLL		24.34
100843	MEA - MEMBERSHIP	110-000-0000-0000-000-0000-24517000	HP 00506174	04/30/2026	2825/2601090	PAYROLL		25.57
100843	MEA - MEMBERSHIP	110-000-0000-0000-000-0000-24517000	HP 00506174	04/30/2026	2825/2601090	PAYROLL		24.23

473

User: MUBARAKC - Crystal Mubarak

Page

Current Date: 05/07/2026

Report: OSAP5001B - OSAP5001B: Detailed Check Register w F

25

Current Time: 16:22:16

Selection:
 OH_DTL.[oh_ck_dt] <= '04/30/2026' AND OH_DTL.[oh_ck_dt] >= '04/01/2026'

Hazel Park Schools
Detailed Check Register w FQA
 Check Date From 4/1/2026 TO 4/30/2026

PE ID	Vendor Name	FQA	Check#	Check Date	Invoice #	Description	PO#	Amount
100843	MEA - MEMBERSHIP	110-000-0000-0000-000-0000-24517000	HP 00506174	04/30/2026	2825/2601090	PAYROLL		51.45
100843	MEA - MEMBERSHIP	110-000-0000-0000-000-0000-24517000	HP 00506174	04/30/2026	2825/2601090	PAYROLL		23.31
100843	MEA - MEMBERSHIP	110-000-0000-0000-000-0000-24517000	HP 00506174	04/30/2026	2825/2601090	PAYROLL		28.76
100843	MEA - MEMBERSHIP	110-000-0000-0000-000-0000-24517000	HP 00506174	04/30/2026	2825/2601090	PAYROLL		24.90
100843	MEA - MEMBERSHIP	110-000-0000-0000-000-0000-24517000	HP 00506174	04/30/2026	2825/2601090	PAYROLL		51.45
100843	MEA - MEMBERSHIP	110-000-0000-0000-000-0000-24517000	HP 00506174	04/30/2026	2825/2601090	PAYROLL		51.45
100843	MEA - MEMBERSHIP	110-000-0000-0000-000-0000-24517000	HP 00506174	04/30/2026	2825/2601090	PAYROLL		51.45
100843	MEA - MEMBERSHIP	110-000-0000-0000-000-0000-24517000	HP 00506174	04/30/2026	2825/2601090	PAYROLL		51.45
100843	MEA - MEMBERSHIP	110-000-0000-0000-000-0000-24517000	HP 00506174	04/30/2026	2825/2601090	PAYROLL		51.45
100843	MEA - MEMBERSHIP	110-000-0000-0000-000-0000-24517000	HP 00506174	04/30/2026	2825/2601090	PAYROLL		51.45
100843	MEA - MEMBERSHIP	110-000-0000-0000-000-0000-24517000	HP 00506174	04/30/2026	2825/2601090	PAYROLL		27.65
100843	MEA - MEMBERSHIP	110-000-0000-0000-000-0000-24517000	HP 00506174	04/30/2026	2825/2601090	PAYROLL		51.45
Vendor Total:								1,899.93
100159	MICHIGAN ASSOC OF	110-231-0000-0000-000-0060-57410000	HP 00506175	04/30/2026	INV136059	2026 BOARD BOOK		3,000.00
Vendor Total:								3,000.00
100881	MIDLAND CREDIT	110-000-0000-0000-000-0000-24516000	HP 00506176	04/30/2026	2840/2601090	PAYROLL		135.62
100881	MIDLAND CREDIT	110-000-0000-0000-000-0000-24516000	HP 00506176	04/30/2026	2840/2601090	PAYROLL		250.45
Vendor Total:								474 386.07
101565	MILLER JOHNSON	110-231-0000-0000-000-0060-53170000	HP 00506177	04/30/2026	2067869	ADMIN REG MANUAL		11,000.00
Vendor Total:								11,000.00
100387	MISDU	110-000-0000-0000-000-0000-24516000	HP 00506178	04/30/2026	2800/2601090	PAYROLL		52.64
100387	MISDU	110-000-0000-0000-000-0000-24516000	HP 00506178	04/30/2026	2800/2601090	PAYROLL		144.60
100387	MISDU	110-000-0000-0000-000-0000-24516000	HP 00506178	04/30/2026	2800/2601090	PAYROLL		88.25
Vendor Total:								285.49
101455	RPM	110-261-0000-0000-150-0065-55990000	HP 00506179	04/30/2026	81016267	DURA POWER BELTS		53.33
101455	RPM	110-261-0000-0000-150-0065-55990000	HP 00506179	04/30/2026	81016271	SUPER BLUE RIBBON V BELT		25.26
Vendor Total:								78.59
101535	STATE DISBURSEMENT UNIT	110-000-0000-0000-000-0000-24516000	HP 00506180	04/30/2026	2800/2601090	PAYROLL		281.15
Vendor Total:								281.15
101452	TEAMSTERS LOCAL 214	110-000-0000-0000-000-0000-24517000	HP 00506181	04/30/2026	2825/2601090	PAYROLL		200.00
Vendor Total:								200.00
Total # of Checks:							167	
							End of Report	
Grand Total:								1,212,985.40



Corporate Account Name: HAZEL PARK SCHOOLS

Corporate Account Number: XXXX XXXX XXXX 5846

CORPORATE ACCOUNT SUMMARY

Previous balance	\$38,246.11	Statement date	04/30/26
Payments	38,246.11	Number of days in billing cycle	30
Credits	280.28	Credit limit	500,000.00
Purchases and other debits	43,927.86	Available credit	452,158.00
Cash advances	0.00	Cash limit	0.00
Fees charged	0.00	Available cash	0.00
FINANCE CHARGES	0.00		
New balance	\$43,647.58	Payment due date	05/20/26
		Amount due	\$43,647.58

Call Us:
 Continental US: 866-643-4203
 Report Lost or Stolen Cards: 866-643-4203

Write Us:
 CUSTOMER SERVICE
 PO BOX 1558, COLUMBUS, OH 43272

Online Access:
 www.huntington.com

Congratulations! You have earned \$218 based on your company's Commercial Card spend this period. This rebate amount will be deposited directly into your company's Huntington Business checking account. Thank you for your business.
 Your next authorized automatic payment of \$43,647.58 will be debited from your account on the payment due date listed on page one of this statement.
 If you have any questions regarding your account, please call us at 1-866-643-4203.

CORPORATE ACCOUNT ACTIVITY

HAZEL PARK SCHOOLS				TOTAL ACTIVITY
XXXX XXXX XXXX 5846				\$38,246.11 CR
Post	Tran	Reference Number	Transaction Description	Amount
Date	Date			
04/20	04/20	F128600FY00CHGDDA	AUTOMATIC PAYMENT - THANK YOU	\$38,246.11 CR

5548 YNH 001 7 31 260430 0 PAGE 1 of 8 1 0 1286 1000 T007 01AK5548

Please detach bottom portion and submit with payment using enclosed envelope

Account Number XXXX XXXX XXXX 5846
Payment Due Date May 20, 2026
Total Amount Due \$43,647.58
 You are set up with Automatic Payment in the amount of \$43,647.58



HUNTINGTON NATIONAL BANK
 PO BOX 2360
 OMAHA NE 68103-2360

Amount Enclosed

Make Check Payable to:

\$

ATTN: BUSINESS OFFICE
 HAZEL PARK SCHOOLS
 1620 EAST ELZA AVE
 HAZEL PARK SCHOOLS
 HAZEL PARK MI 48030

HUNTINGTON NATIONAL BANK
 PO BOX 182387
 COLUMBUS OH 43218-2387



475810556329000043307304364758043647580

598990208 5563293004515846

Corporate Account Name: HAZEL PARK SCHOOLS

Corporate Account Number: XXXX XXXX XXXX 5846

CARDHOLDER ACCOUNT ACTIVITY

DEBRA DIMAS						
XXXX XXXX XXXX 8508		PURCHASES	CASH ADV	FEES CHARGED	CREDITS	TOTAL ACTIVITY
CREDIT LIMIT \$5,000.00		\$915.42	\$0.00	\$0.00	\$0.00	\$915.42
Post Date	Tran Date	Reference Number	Transaction Description	Amount		
04/09	04/08	5543286FJ5X0NH5Q6	AMAZON MKTPL*BY3Q05OE2 SEATTLE WA	93.95		
04/09	04/09	5543286FK5X65DXAN	AMAZON MKTPL*BY2Z22ZF2 SEATTLE WA	29.98		
04/09	04/09	8230509FKEHN1G1QF	AMAZON RETA* BC4FH4XN0 SEATTLE WA	6.39		
04/10	04/09	5543286FL5XGG9KVT	TST*NEW YORK BAGEL - F FERNDAL MI	104.50		
04/10	04/09	5548382FL0M22754D	WAL-MART #4424 WARREN MI	12.54		
04/14	04/13	0543684FRBLK3K0LX	SAMS CLUB #6659 MADISON HEIGH MI	195.45		
04/14	04/14	5543286FR5YV1HFVWW	AMAZON MKTPL*B79K71HO1 SEATTLE WA	69.94		
04/14	04/14	5543286FR5YV2MFFJ	AMAZON MKTPL*BY3DN0I92 SEATTLE WA	29.99		
04/16	04/15	5543286FS5ZFSM763	TST*NEW YORK BAGEL - F FERNDAL MI	104.50		
04/17	04/17	5543286FV5ZPR8KH6	AMAZON MKTPL*B75IY2H30 SEATTLE WA	48.94		
04/21	04/20	8230509FZEHM6LW2L	AMAZON RETA* BY1LL3DL1 SEATTLE WA	10.24		
04/23	04/22	5543286G161T8YZ75	TST*NEW YORK BAGEL - F FERNDAL MI	104.50		
04/30	04/29	5543286G85SS216YR	TST*NEW YORK BAGEL - F FERNDAL MI	104.50		

MICHELLE KRAUSE						
XXXX XXXX XXXX 7323		PURCHASES	CASH ADV	FEES CHARGED	CREDITS	TOTAL ACTIVITY
CREDIT LIMIT \$5,000.00		\$207.24	\$0.00	\$0.00	\$0.00	\$207.24
Post Date	Tran Date	Reference Number	Transaction Description	Amount		
04/21	04/20	8211755FZEHM8NK2X	BOUNCEBROZ.COM WARREN MI	91.25		
04/23	04/22	1230202G0000HJP1R	EVERYDAY SPEECH, LLC BOSTON MA	59.99		
04/26	04/24	5543286G2627TB5AD	SQ *5 STAR LANES STERLING HEIG MI	56.00		

CORRI NASTASI						
XXXX XXXX XXXX 6896		PURCHASES	CASH ADV	FEES CHARGED	CREDITS	TOTAL ACTIVITY
CREDIT LIMIT \$5,000.00		\$3,322.92	\$0.00	\$0.00	\$28.19 CR	\$3,294.73
Post Date	Tran Date	Reference Number	Transaction Description	Amount		
04/01	04/01	8230509FBEHN0N33L	AMAZON MARK* BG7E76MC1 SEATTLE WA	149.53		
04/03	04/02	8230509FQEHP3FTPF	AMAZON RETA* B77CJ0LU2 SEATTLE WA	80.46		
04/08	04/06	0543684FH5SAS1TX7	GFS STORE #0178 WARREN MI	26.99		
04/08	04/07	5543286FJ5WSZ354Q	TST*NEW YORK BAGEL - F FERNDAL MI	97.75		
04/08	04/07	8230509FJEHMJXHBJ	AMAZON RETA* BC38S6J40 SEATTLE WA	35.96		
04/09	04/07	8230509FJEHNPSKHG	AMAZON MARK* BG7E76MC1 SEATTLE W CREDIT	13.20 CR		
04/09	04/08	8230509FJEHNR1Y70	AMAZON RETA* BY0SZ5OP2 SEATTLE WA	169.50		
04/10	04/09	0543684FLBLK2BE5D	SAMS CLUB #6664 UTICA MI	32.56		
04/14	04/13	8230509FREHMAGYHT	AMAZON MARK* BY97S89W2 SEATTLE WA	14.99		
04/15	04/14	5543286FT5Z587SK6	TST*NEW YORK BAGEL - F FERNDAL MI	97.75		
04/22	04/20	8230509FZEHNMLJA	AMAZON MARK* BY97S89W2 SEATTLE W CREDIT	14.99 CR		
04/22	04/21	5543286G061EK7AEG	TST*NEW YORK BAGEL - F FERNDAL MI	97.75		
04/23	04/22	0543684G08PL5V3K1	KROGER #759 WHITE LAKE MI	95.04		
04/24	04/23	0543684G2EHVWPX1M	LITTLE CAESARS #0174 FERNDAL MI	26.95		
04/24	04/23	0543684G2EHVWPX49	LITTLE CAESARS #0174 FERNDAL MI	3.19		
04/24	04/23	0543684G2EHVWPX6A	LITTLE CAESARS #0174 FERNDAL MI	20.46		
04/26	04/26	8230509G4EHMN9V5L	AMAZON MARK* BS6VA3MY1 SEATTLE WA	43.11		
04/27	04/26	5526352G5M7T2SEHX	MEIJER STORE #681 MACOMB MI	111.63		
04/27	04/26	8230509G4EHNXL8XT	AMAZON MARK* BJ18I92D2 SEATTLE WA	20.99		
04/27	04/26	8230509G5EHME5517	AMAZON MARK* BS3NT7Q01 SEATTLE WA	14.40		
04/28	04/27	0543684G6BLK1XAJM	SAMS CLUB #6659 MADISON HEIGH MI	64.92		

Corporate Account Name: HAZEL PARK SCHOOLS

Corporate Account Number: XXXX XXXX XXXX 5846

CARDHOLDER ACCOUNT ACTIVITY (continued)

CORRI NASTASI
 XXXX XXXX XXXX 6896
CREDIT LIMIT \$5,000.00

Post Date	Tran Date	Reference Number	Transaction Description	Amount
04/28	04/27	0543684G6BLK1XAR3	SAMS CLUB #6659 MADISON HEIGH MI	54.22
04/28	04/27	5526352G6M8VLNAJK	MEIJER STORE #237 WARREN MI	6.58
04/28	04/27	8230509G6EHMNLFDQD	AMAZON MARK* BJ6CL4YX2 SEATTLE WA	19.98
04/28	04/27	8211755G6EHM6S3JL	BOUNCEBROZ.COM WARREN MI	62.50
04/29	04/27	5543286G663FB981S	DETROIT ZOO-GUEST RELA ROYAL OAK MI	792.00
04/29	04/27	0543684G65SB42PY6	GFS STORE #0178 WARREN MI	55.96
04/29	04/28	5543286G75SF29QTM	TST*NEW YORK BAGEL - F FERNDAL MI	97.75
04/30	04/29	5544641G855GGYG7H	TRIUMPH CHARTER DETROIT MI	1,030.00

MEGAN PAPASIAN-BROADWELL
 XXXX XXXX XXXX 5029
CREDIT LIMIT \$5,000.00

	PURCHASES	CASH ADV	FEES CHARGED	CREDITS	TOTAL ACTIVITY
	\$1,314.37	\$0.00	\$0.00	\$0.00	\$1,314.37

Post Date	Tran Date	Reference Number	Transaction Description	Amount
04/15	04/15	5543286FT5Z2PJ5HH	AMAZON MKTPL*BS2LS6OL2 SEATTLE WA	45.04
04/15	04/15	5754024FTLVPLLNJB	MCGRAW-HILL HIGHER ED 8003383987 NY	1,231.69
04/16	04/15	5543286FT5ZBWS1F1	AMAZON MKTPL*B79F619G1 SEATTLE WA	37.64

GREG RICHARDSON
 XXXX XXXX XXXX 2959
CREDIT LIMIT \$5,000.00

	PURCHASES	CASH ADV	FEES CHARGED	CREDITS	TOTAL ACTIVITY
	\$702.37	\$0.00	\$0.00	\$0.00	\$702.37

Post Date	Tran Date	Reference Number	Transaction Description	Amount
04/15	04/13	5531658FRLS5KSKAW	THORNTONS 442551 QPS SHARONVILLE OH QUANTITY: 23.31 UNIT OF MEASURE:GAL FUEL SALE AM: 88.58 FUEL UNIT AM: 3.799 ODO:	88.58
04/26	04/24	5546315G339WY56EF	PIXIE MOUNT PLEASAN MI	58.02
04/26	04/24	5546315G339WY56FR	PIXIE MOUNT PLEASAN MI	29.63
04/26	04/24	5546315G339WY56F8	PIXIE MOUNT PLEASAN MI	44.67
04/27	04/26	5550037G4M70SHGEJ	BUFFALO WILD WNGS 3049 MT PLEASANT MI	481.47

ACCOUNTS PAYABLE
 XXXX XXXX XXXX 6159
CREDIT LIMIT \$250,000.00

	PURCHASES	CASH ADV	FEES CHARGED	CREDITS	TOTAL ACTIVITY
	\$3,855.60	\$0.00	\$0.00	\$0.00	\$3,855.60

Post Date	Tran Date	Reference Number	Transaction Description	Amount
04/26	04/24	5543687G34N2TJGPR	BAYMONT INN AND SUITES MT PLEASANT MI CHECK IN:04/24/2026 NUMBER OF NIGHTS: CHECK OUT:04/24/2026 DAILY RATE: 0.00	3,855.60

ROCHELLE TASSIE
 XXXX XXXX XXXX 9695
CREDIT LIMIT \$5,000.00

	PURCHASES	CASH ADV	FEES CHARGED	CREDITS	TOTAL ACTIVITY
	\$758.17	\$0.00	\$0.00	\$0.00	\$758.17

Post Date	Tran Date	Reference Number	Transaction Description	Amount
04/13	04/12	5543286FN5YQ7W49Q	AMAZON MKTPL*BY4N58QA2 SEATTLE WA	507.28
04/23	04/23	5543286G161R7574M	AMAZON.COM*BS8NM04L1 SEATTLE WA	68.40
04/24	04/24	5543286G26247DBBH	AMAZON MKTPL*BS8OB1TN1 SEATTLE WA	84.99
04/26	04/26	5543286G462S2R75T	AWL*PEARSON EDUCATION UPPER SADDLE NJ	97.50

Corporate Account Name: HAZEL PARK SCHOOLS

Corporate Account Number: XXXX XXXX XXXX 5846

CARDHOLDER ACCOUNT ACTIVITY (continued)

BRADLEY WILKINS						
XXXX XXXX XXXX 6906		PURCHASES	CASH ADV	FEES CHARGED	CREDITS	TOTAL ACTIVITY
CREDIT LIMIT \$100,000.00		\$14,486.59	\$0.00	\$0.00	\$0.00	\$14,486.59
Post Date	Tran Date	Reference Number	Transaction Description		Amount	
04/01	03/31	8230509FBEHM5DBMK	WWW.EASYFTP.IO EVANSTON IL		649.00	
04/02	04/01	1527021FB0189SP31	GOOGLE CLOUD GQXNVB MOUNTAIN VIEW CA		4.98	
04/03	04/02	5548077FQ60DR71SL	VOXTELESYS LLC WAHOO NE		1,576.83	
04/10	04/09	5543286FK5XBX7YPK	IN *FREUND RESOURCES MAIZE KS		297.00	
04/10	04/09	8702130FLEHM6P96A	CLIPTO INC SAN FRANCISCO CA		107.88	
04/12	04/09	7550038FLPGV28YD1	CMS COMMUNICATIONS INC CHESTERFIELD MO		3,076.84	
04/12	04/10	7270363FL7DEYFXXR	B&H PHOTO 800-606-6969 NEW YORK NY		2,201.30	
04/15	04/14	5543286FR5YZQSDGB	APPLE.COM/BILL CUPERTINO CA		49.99	
04/15	04/14	5543286FR5YZQSEHK	APPLE.COM/BILL CUPERTINO CA		13.99	
04/15	04/14	5543286FR5YZQVH39	APPLE.COM/BILL CUPERTINO CA		249.99	
04/16	04/14	0541019FTELT01NE9	BESTBUYCOM807165542354 RICHFIELD MN		3,099.00	
04/16	04/15	5543286FT5Z81ESBR	TMOBILE*AUTO PAY BELLEVUE WA		630.01	
04/22	04/20	5270487FZQ48L0F4N	HOLIDAY INN GRAND RAPI GRAND RAPIDS MI CHECK IN:04/20/2026 NUMBER OF NIGHTS:0002 CHECK OUT:04/22/2026 DAILY RATE: 0.00		477.73	
04/26	04/23	5270487G2Q5YAGMHH	HOLIDAY INN GRAND RAPI GRAND RAPIDS MI CHECK IN:04/22/2026 NUMBER OF NIGHTS:0001 CHECK OUT:04/23/2026 DAILY RATE: 0.00		166.88	
04/26	04/25	8910178G4EHMBKZ3E	ALOHI * FAXPLUS PLAN-LES-OUAT DU		199.79	
04/28	04/27	5513158G5M8DT4763	CDW GOVT #AJ1KC3J 800-808-4239 IL		378.50	
04/28	04/27	5265384G5LVVJYB1F	REPLACEUPSBATTERY.COM 8004090250 TX		364.38	
04/28	04/27	7270363G57ENSYGYP	B&H PHOTO 800-606-6969 NEW YORK NY		643.50	
04/28	04/27	8702130G5EHP7BYJ2	SOWASH VENTURES, LLC HOWELL MI		299.00	

CHARLES PLEINESS						
XXXX XXXX XXXX 4166		PURCHASES	CASH ADV	FEES CHARGED	CREDITS	TOTAL ACTIVITY
CREDIT LIMIT \$5,000.00		\$808.32	\$0.00	\$0.00	\$0.00	\$808.32
Post Date	Tran Date	Reference Number	Transaction Description		Amount	
04/16	04/15	8702130FSEHM62DPF	AGONSWM* C/0D119C50 NASHVILLE TN		552.73	
04/23	04/22	0543684G08PL5V5XH	KROGER #447 HAZEL PARK MI		30.74	
04/23	04/22	5531020G1Q5753S94	TONYS ACE HDWE HAZEL PARK MI		8.54	
04/24	04/23	5543286G161WH5WZS	AMAZON MKTPL*BS73L8Z51 SEATTLE WA		98.07	
04/26	04/25	5543286G362F90HEB	AMAZON MKTPL*BY99V49U0 SEATTLE WA		66.76	
04/26	04/25	5543286G362Q31FLY	AMAZON MKTPL*BS8NY40L1 SEATTLE WA		51.48	

LINDA YATES						
XXXX XXXX XXXX 0268		PURCHASES	CASH ADV	FEES CHARGED	CREDITS	TOTAL ACTIVITY
CREDIT LIMIT \$40,000.00		\$2,832.48	\$0.00	\$0.00	\$232.11 CR	\$2,600.37
Post Date	Tran Date	Reference Number	Transaction Description		Amount	
04/02	04/01	0543684FB8PM7XZJA	KROGER #602 WARREN MI		465.00	
04/05	04/03	5548077FE60PKWE21	OAKLAND PRESS PONTIAC MI		14.00	
04/07	04/06	5543286FG5WD9EZ5G	NYTIMES DISC* NEW YORK NY		8.00	
04/09	04/08	5543687FKJLZ1SS6T	GVSU WEB PAYMENTS ALLENDALE MI		10.00	
04/10	04/09	5548077FKTHSJ4H8R	CAROLINA BIOLOGIC SUPP BURLINGTON NC		9.00	
04/12	04/10	8230509FMEHMK7TWG	MIASSOCSCH-F1470E147T1 OWASSO OK		154.79	

Corporate Account Name: HAZEL PARK SCHOOLS

Corporate Account Number: XXXX XXXX XXXX 5846

CARDHOLDER ACCOUNT ACTIVITY (continued)

LINDA YATES

XXXX XXXX XXXX 0268
CREDIT LIMIT \$40,000.00

Post Date	Tran Date	Reference Number	Transaction Description	Amount
04/12	04/10	8230509FMEHMN4YPS	MIASSOCSCH-F1470E148T1 OWASSO OK	304.12
04/12	04/10	8702130FLEHNYNJDB	OAKLAND SC* OAKLAND SC WATERFORD MI	25.00
04/14	04/13	5548077FPTJ0NQAM2	CAROLINA BIOLOGIC SUPP BURLINGTON NC	60.66
04/15	04/13	8536943FRGXV1JXA7	TREETOPS - H LODGING TREETOPS VLG MI CHECK IN:04/12/2026 NUMBER OF NIGHTS:0000 CHECK OUT:04/13/2026 DAILY RATE: 0.00	232.11
04/15	04/13	8536943FRGXV1JX6L	TREETOPS - H LODGING TREETOPS VLG MI CHECK IN:04/12/2026 NUMBER OF NIGHTS:0000 CHECK OUT:04/13/2026 DAILY RATE: 0.00	232.11
04/15	04/13	8536943FRGXV1JX6W	TREETOPS - H LODGING TREETOPS VLG MI CHECK IN:04/12/2026 NUMBER OF NIGHTS:0000 CHECK OUT:04/13/2026 DAILY RATE: 0.00	232.11
04/15	04/13	8536943FRGXV1JX86	TREETOPS - H LODGING TREETOPS VLG MI CHECK IN:04/12/2026 NUMBER OF NIGHTS:0000 CHECK OUT:04/13/2026 DAILY RATE: 0.00	232.11
04/15	04/13	8536943FRGXV1JX9G	TREETOPS - H LODGING TREETOPS VLG MI CHECK IN:04/12/2026 NUMBER OF NIGHTS:0000 CHECK OUT:04/13/2026 DAILY RATE: 0.00	232.11
04/16	04/14	8536943FTH2W3RENE	TREETOPS - H LODGING TREETOPS VLG CREDIT CHECK IN:04/14/2026 NUMBER OF NIGHTS:0000 CHECK OUT:04/14/2026 DAILY RATE: 0.00	232.11 CR
04/21	04/20	5548077FYTJBHKKE8	CAROLINA BIOLOGIC SUPP BURLINGTON NC	288.38
04/23	04/22	0543684G08PL5W1SA	KROGER #602 WARREN MI	150.00
04/26	04/24	5548077G2TJHV5YD2	CAROLINA BIOLOGIC SUPP BURLINGTON NC	132.98
04/26	04/25	5543286G362QM33P3	METROPOLITAN DETROIT B DETROIT MI	50.00

JOAN RYBINSKI

XXXX XXXX XXXX 4803
CREDIT LIMIT \$5,000.00

PURCHASES	CASH ADV	FEES CHARGED	CREDITS	TOTAL ACTIVITY
\$91.31	\$0.00	\$0.00	\$0.00	\$91.31

Post Date	Tran Date	Reference Number	Transaction Description	Amount
04/03	04/02	0543684FQ8PLDNB7Q	KROGER #447 HAZEL PARK MI	19.15
04/05	04/03	0525958FE00EAJ13L	HUNGRY HOWIES 575 HAZEL PARK MI	72.16

HEIDI KUNZ

XXXX XXXX XXXX 7221
CREDIT LIMIT \$5,000.00

PURCHASES	CASH ADV	FEES CHARGED	CREDITS	TOTAL ACTIVITY
\$1,740.94	\$0.00	\$0.00	\$19.98 CR	\$1,720.96

Post Date	Tran Date	Reference Number	Transaction Description	Amount
04/03	04/02	5543286FQ5V1XNHX1	AMAZON MKTPLACE PMTS SEATTLE WA CREDIT	19.98 CR
04/09	04/08	0543684FKBLK1XMET	SAMS CLUB #6659 MADISON HEIGH MI	240.66
04/10	04/10	5543286FL5XDN1GQD	AMAZON MKTPL*BC0NB9RS1 SEATTLE WA	27.98
04/10	04/10	5543286FL5XD5FLFL	AMAZON MKTPL*BC5AI6RE1 SEATTLE WA	44.97

Corporate Account Name: HAZEL PARK SCHOOLS

Corporate Account Number: XXXX XXXX XXXX 5846

CARDHOLDER ACCOUNT ACTIVITY (continued)

HEIDI KUNZ					
XXXX XXXX XXXX 7221					
CREDIT LIMIT \$5,000.00					
Post Date	Tran Date	Reference Number	Transaction Description	Amount	
04/13	04/12	5543286FN5YQE9L0A	AMAZON MKTPL*B76V51031 SEATTLE WA	130.97	
04/16	04/15	0543684FT8PM0SHV1	PY *QUIKPRINTS MADISON HEIGH MI	95.00	
04/19	04/17	5543286FV600B ZYRQ	AMAZON.COM*B720636G0 SEATTLE WA	34.96	
04/19	04/18	0543684FXBLKDEVTS	SAMS CLUB #6659 MADISON HEIGH MI	217.82	
04/20	04/18	0543684FX5SA3PYM2	GFS STORE #1907 ROYAL OAK MI	40.97	
04/20	04/19	5543286FX60NEX935	AMAZON MKTPL*BY9T60MO1 SEATTLE WA	69.96	
04/20	04/19	5543286FX60NE9P9T	AMAZON MKTPL*B73XU5W30 SEATTLE WA	76.53	
04/20	04/19	5543286FX60NWEYXP	AMAZON.COM*B70JX0WO0 SEATTLE WA	21.89	
04/21	04/20	5543286FY60XYJ18V	AMAZON MKTPL*BY0AI6FL0 SEATTLE WA	31.33	
04/21	04/20	5543286FY60YG56KK	AMAZON MKTPL*BY6XQ8QY1 SEATTLE WA	44.02	
04/22	04/21	5543286FZ615GJP8K	AMAZON MKTPL*BY4AN13Y0 SEATTLE WA	187.65	
04/22	04/21	5543286FZ619SLDDN	AMAZON MKTPL*BJ72E2CF2 SEATTLE WA	19.98	
04/23	04/22	5543286G061JY1LD1	AMAZON MKTPL*BS7TF7CE1 SEATTLE WA	11.18	
04/24	04/23	5543286G161YVWJYA	AMAZON MKTPL*BS34W4NC1 SEATTLE WA	41.58	
04/24	04/24	5543286G2622PMHYQ	AMAZON MKTPL*BY5938630 SEATTLE WA	39.96	
04/26	04/25	0543684G4BLKQ1J5Q	SAMS CLUB #6659 MADISON HEIGH MI	66.96	
04/28	04/27	0543684G600QMF770	DOLLARTREE MADISON HEIGH MI	42.75	
04/29	04/29	5543286G75SDKYTAB	AMAZON MKTPL*BV2HZ0LT2 SEATTLE WA	138.87	
04/29	04/29	5543286G75SDRYEE6	AMAZON.COM*BS39N2X90 SEATTLE WA	11.61	
04/29	04/29	5543286G75SE8X19N	AMAZON MKTPL*BS8TH5MX0 SEATTLE WA	103.34	

KRISTY CALES						
XXXX XXXX XXXX 1852						
CREDIT LIMIT \$5,000.00						
		PURCHASES	CASH ADV	FEES CHARGED	CREDITS	TOTAL ACTIVITY
		\$968.64	\$0.00	\$0.00	\$0.00	\$968.64
Post Date	Tran Date	Reference Number	Transaction Description	Amount		
04/12	04/10	5543687FL7WQJFE9M	A1 FINGERPRINTS OF MIC OAK PARK MI	78.00		
04/12	04/10	5543687FL7WQJFE9X	A1 FINGERPRINTS OF MIC OAK PARK MI	78.00		
04/15	04/14	5543687FR7K3VM4YM	A1 FINGERPRINTS OF MIC OAK PARK MI	78.00		
04/15	04/14	5543687FR7K3VM51G	A1 FINGERPRINTS OF MIC OAK PARK MI	78.00		
04/26	04/23	5270487G2Q5YAGNQT	HOLIDAY INN GRAND RAPI GRAND RAPIDS MI	500.64		
			CHECK IN:04/20/2026 NUMBER OF NIGHTS:0003			
			CHECK OUT:04/23/2026			
			DAILY RATE: 0.00			
04/29	04/28	5543687G67K80EJL9	A1 FINGERPRINTS OF MIC OAK PARK MI	78.00		
04/30	04/29	5543687G77WJ3G97L	A1 FINGERPRINTS OF MIC OAK PARK MI	78.00		

CRYSTAL R MUBARAK						
XXXX XXXX XXXX 6052						
CREDIT LIMIT \$5,000.00						
		PURCHASES	CASH ADV	FEES CHARGED	CREDITS	TOTAL ACTIVITY
		\$2,814.08	\$0.00	\$0.00	\$0.00	\$2,814.08
Post Date	Tran Date	Reference Number	Transaction Description	Amount		
04/15	04/14	5543687FR7K3THKLS	COMFORT INNS CINCINNATI OH	1,935.00		
			CHECK IN:04/10/2026 NUMBER OF NIGHTS:			
			CHECK OUT:04/13/2026			
			DAILY RATE: 0.00			
04/24	04/22	5543286G161WG8LVK	COURTYARD BY MARRIOTT GRAND RAPIDS MI	412.16		
			CHECK IN:04/20/2026 NUMBER OF NIGHTS:0001			
			CHECK OUT:04/22/2026			

480

Corporate Account Name: HAZEL PARK SCHOOLS

Corporate Account Number: XXXX XXXX XXXX 5846

CARDHOLDER ACCOUNT ACTIVITY (continued)

CRYSTAL R MUBARAK						
XXXX XXXX XXXX 6052						
CREDIT LIMIT \$5,000.00						
Post Date	Tran Date	Reference Number	Transaction Description	Amount		
04/26	04/23	5543286G26278LWAK	DAILY RATE: 184.00 COURTYARD BY MARRIOTT GRAND RAPIDS MI CHECK IN:04/22/2026 NUMBER OF NIGHTS:0001 CHECK OUT:04/23/2026 DAILY RATE: 391.00	466.92		

SHANA E WILLIAMS						
XXXX XXXX XXXX 8194						
CREDIT LIMIT \$5,000.00						
		PURCHASES	CASH ADV	FEES CHARGED	CREDITS	TOTAL ACTIVITY
		\$2,585.99	\$0.00	\$0.00	\$0.00	\$2,585.99
Post Date	Tran Date	Reference Number	Transaction Description	Amount		
04/01	03/31	0543684FA8PL78ZRB	KROGER #447 HAZEL PARK MI	25.26		
04/01	03/31	8702130FAEHP77ALX	WWW.HAZELPARK.ORG HAZEL PARK MI	240.00		
04/09	04/08	5104323FK1YD17TRL	CADCA 7037060560 VA	400.00		
04/14	04/13	5756180FPLT8QLYXJ	C & G PUBLISHING INC WARREN MI	596.00		
04/24	04/23	8230509G1EHNHWBBS	COFFEE & BARK (HP) HAZEL PARK MI	15.43		
04/26	04/24	5543286G262A66ESE	IN *CENTRAL SELECT LTD LAKEWOOD CO	1,309.30		

JULIE KAMINSKI						
XXXX XXXX XXXX 0778						
CREDIT LIMIT \$5,000.00						
		PURCHASES	CASH ADV	FEES CHARGED	CREDITS	TOTAL ACTIVITY
		\$198.66	\$0.00	\$0.00	\$0.00	\$198.66
Post Date	Tran Date	Reference Number	Transaction Description	Amount		
04/09	04/08	5548382FK0M0SB83M	SAMSClub #6659 MADISON HEIGH MI	198.66		

LISA BERNYS						
XXXX XXXX XXXX 3002						
CREDIT LIMIT \$5,000.00						
		PURCHASES	CASH ADV	FEES CHARGED	CREDITS	TOTAL ACTIVITY
		\$2,445.84	\$0.00	\$0.00	\$0.00	\$2,445.84
Post Date	Tran Date	Reference Number	Transaction Description	Amount		
04/01	03/31	0543684FA5SAV61FT	SAMS CLUB.COM BENTONVILLE AR	1,815.71		
04/12	04/11	5543286FM5XTZJ8TE	AMAZON MKTPL*BC39Z6SW0 SEATTLE WA	95.38		
04/26	04/24	0543684G28PM73H4B	KROGER #447 HAZEL PARK MI	534.75		

MONICA PAPASIAN						
XXXX XXXX XXXX 3813						
CREDIT LIMIT \$5,000.00						
		PURCHASES	CASH ADV	FEES CHARGED	CREDITS	TOTAL ACTIVITY
		\$524.48	\$0.00	\$0.00	\$0.00	\$524.48
Post Date	Tran Date	Reference Number	Transaction Description	Amount		
04/22	04/22	5754024G0MK6MT9KV	UBER *TRIP 8005928996 CA	9.94		
04/22	04/22	5754024G0MM294NDB	UBER *TRIP 8005928996 CA	4.00		
04/23	04/22	0543684G1EHVFJPLM	FSP*HOLIDAY INN GRAND GRAND RAPIDS MI	139.13		
04/24	04/23	5543687G24ZQHX2QH	HAMPTON INNS GRAND RAPIDS MI CHECK IN:04/21/2026 NUMBER OF NIGHTS: CHECK OUT:04/23/2026 DAILY RATE: 0.00	352.24		
04/24	04/23	8230509G1EHNGTPEP	DD *DOORDASH WENDYS SAN FRANCISCO CA	19.17		

Corporate Account Name: HAZEL PARK SCHOOLS

Corporate Account Number: XXXX XXXX XXXX 5846

CARDHOLDER ACCOUNT ACTIVITY (continued)

GEORGE W DIMAS						
XXXX XXXX XXXX 8851		PURCHASES	CASH ADV	FEES CHARGED	CREDITS	TOTAL ACTIVITY
CREDIT LIMIT \$5,000.00		\$3,005.00	\$0.00	\$0.00	\$0.00	\$3,005.00
Post Date	Tran Date	Reference Number	Transaction Description	Amount		
04/07	04/06	0543684FHBLK74RXA	SAMS CLUB #6659 MADISON HEIGH MI	267.02		
04/09	04/08	0531461FK00DLNXWP	JETS PIZZA - MI-018 WARREN MI	69.48		
04/16	04/15	5550629FSLW2AZ1S4	EDUCATIONAL THEATRE AS CINCINNATI OH	225.00		
04/17	04/16	5550629FVLX5MWJ4G	EDUCATIONAL THEATRE AS CINCINNATI OH	126.00		
04/19	04/16	8230698FVLBXL5DZL	E GROUP INC RESTON VA	310.00		
04/22	04/20	7541823FY7E7N7EM1	NASSP PRODUCT & SERVIC RESTON VA	480.00		
04/26	04/25	5543286G362QPSFML	AWX*CONCORD THEATRICAL NASHVILLE TN	1,416.20		
04/28	04/27	0543684G6BLK1XEYD	SAMS CLUB #6659 MADISON HEIGH MI	69.38		
04/29	04/28	0525958G700QZ27AG	HUNGRY HOWIES 575 HAZEL PARK MI	41.92		

ADAM SHIRLEY						
XXXX XXXX XXXX 7264		PURCHASES	CASH ADV	FEES CHARGED	CREDITS	TOTAL ACTIVITY
CREDIT LIMIT \$2,500.00		\$349.44	\$0.00	\$0.00	\$0.00	\$349.44
Post Date	Tran Date	Reference Number	Transaction Description	Amount		
04/22	04/22	5543286G061BHBLNK	TEXAS METAL INDUSTRIES FORT MYERS FL	232.96		
04/30	04/30	5543286G85SN9W6NR	TEXAS METAL INDUSTRIES FORT MYERS FL	116.48		



2425 E. Grand River Ave.,
Suite 1, Lansing, MI 48912

2851 Charlevoix Dr SE #210,
Grand Rapids, MI 49546

 517.323.7500

April 27, 2026

School District of the City of Hazel Park
1620 East Elza Avenue
Hazel Park, Michigan 48030

We are pleased to confirm our understanding of the services we are to provide for School District of the City of Hazel Park for the year ending June 30, 2026.

Audit Scope and Objectives

We will audit the financial statements of the governmental activities, each major fund, and the aggregate remaining fund information, including the disclosures, which collectively comprise the basic financial statements, of the School District of the City of Hazel Park as of and for the year ending June 30, 2026. Accounting standards generally accepted in the United States of America (GAAP) provide for certain required supplementary information (RSI), such as management's discussion and analysis (MD&A), to supplement the School District of the City of Hazel Park's basic financial statements. Such information, although not a part of the basic financial statements, is required by the Governmental Accounting Standards Board who considers it to be an essential part of financial reporting for placing the basic financial statements in an appropriate operational, economic, or historical context. As part of our engagement, we will apply certain limited procedures to the School District of the City of Hazel Park's RSI in accordance with auditing standards generally accepted in the United States of America (GAAS). These limited procedures will consist of inquiries of management regarding the methods of preparing the information and comparing the information for consistency with management's responses to our inquiries, the basic financial statements, and other knowledge we obtained during our audit of the basic financial statements. We will not express an opinion or provide any assurance on the information because the limited procedures do not provide us with sufficient evidence to express an opinion or provide any assurance. The following RSI is required by GAAP and will be subjected to certain limited procedures, but will not be audited:

1. Management's discussion and analysis
2. Budgetary comparison schedules
3. Required supplementary pension disclosures
4. Required supplementary other post-employment benefit disclosures

We have also been engaged to report on supplementary information other than RSI that accompanies the School District of the City of Hazel Park's financial statements. We will subject the following supplementary information to the auditing procedures applied in our audit of the financial statements and certain additional procedures, including comparing and reconciling such information directly to the underlying accounting and other records used to prepare the financial statements or to the financial statements themselves, and other additional procedures in accordance with GAAS, and we will provide an opinion on it in relation to the financial statements as a whole in a report combined with our auditor's report on the financial statements.

1. Schedule of expenditures of federal awards
2. Combining statements
3. Bonds and notes payable

The objectives of our audit are to obtain reasonable assurance about whether the financial statements as a whole are free from material misstatement, whether due to fraud or error, and issue an auditor's report that includes our opinions about whether your financial statements are fairly presented, in all material respects, in conformity with GAAP, and report on the fairness of the supplementary information referred to in the second paragraph when considered in relation to the financial statements as whole. Reasonable assurance is a high level of assurance but is not absolute assurance and therefore is not a guarantee that an audit conducted in accordance with GAAS and *Government Auditing Standards* will always detect a material misstatement when it exists. Misstatements, including omissions, can arise from fraud or error and are considered material if there is a substantial likelihood that, individually or in the aggregate, they would influence the judgment of a reasonable user made based on the financial statements. The objectives also include reporting on:

- Internal control over financial reporting and compliance with provisions of laws, regulations, contracts, and award agreements, noncompliance with which could have a material effect on the financial statements in accordance with *Government Auditing Standards*.
- Internal control over compliance related to major programs and an opinion (or disclaimer of opinion) on compliance with federal statutes, regulations, and the terms and conditions of federal awards that could have a direct and material effect on each major program in accordance with the Single Audit Act Amendments of 1996 and Title 2 U.S. *Code of Federal Regulations* (CFR) Part 200, *Uniform Administrative Requirements, Cost Principles, and Audit Requirements for Federal Awards* (Uniform Guidance).

Auditor's Responsibilities for the Audit of the Financial Statements and Single Audit

We will conduct our audit in accordance with GAAS; the standards for financial audits contained in *Government Auditing Standards*, issued by the Comptroller General of the United States; the Single Audit Act Amendments of 1996; and the provisions of the Uniform Guidance, and will include tests of accounting records, a determination of major program(s) in accordance with Uniform Guidance, and other procedures we consider necessary to enable us to express such opinions. As part of an audit in accordance with GAAS and *Government Auditing Standards*, we exercise professional judgment and maintain professional skepticism throughout the audit.

We will evaluate the appropriateness of accounting policies used and the reasonableness of significant accounting estimates made by management. We will also evaluate the overall presentation of the financial statements, including the disclosures, and determine whether the financial statements represent the underlying transactions and events in a manner that achieves fair presentation. We will plan and perform the audit to obtain reasonable assurance about whether the financial statements are free from material misstatement, whether from (1) errors, (2) fraudulent financial reporting, (3) misappropriation of assets, or (4) violations of laws or governmental regulations that are attributable to the government or to acts by management or employees acting on behalf of the government. Because the determination of waste and abuse is subjective, *Government Auditing Standards* do not expect auditors to perform specific procedures to detect waste or abuse in financial audits nor do they expect auditors to provide reasonable assurance of detecting waste or abuse.

Because of the inherent limitations of an audit, combined with the inherent limitations of internal control, and because we will not perform a detailed examination of all transactions, there is an unavoidable risk that some material misstatements or noncompliance may not be detected by us, even though the audit is properly planned and performed in accordance with GAAS and *Government Auditing Standards*. In addition, an audit is not designed to detect immaterial misstatements or violations of laws or governmental regulations that do not have a direct and material effect on the financial statements or on major programs. However, we will inform the appropriate level of management of any material errors, any fraudulent financial reporting, or misappropriation of assets that come to our attention. We will also inform the appropriate level of management of any violations of laws or governmental regulations that come to our attention, unless clearly inconsequential. We will include such matters in the reports required for a Single Audit. Our responsibility as auditors is limited to the period covered by our audit and does not extend to any later periods for which we are not engaged as auditors.

We will also conclude, based on the audit evidence obtained, whether there are conditions or events, considered in the aggregate, that raise substantial doubt about the government's ability to continue as a going concern for a reasonable period of time.

Our procedures will include tests of documentary evidence supporting the transactions recorded in the accounts, tests of the physical existence of inventories, and direct confirmation of receivables and certain assets and liabilities by correspondence with selected individuals, funding sources, creditors, and financial institutions. We may also request written representations from your attorneys as part of the engagement.

In accordance with professional standards, we will communicate any significant risks identified to those charged with governance.

We may, from time to time and depending on the circumstances, use third-party service providers in serving your account. We may share confidential information about you with these service providers but remain committed to maintaining the confidentiality and security of your information. Accordingly, we maintain internal policies, procedures, and safeguards to protect the confidentiality of your personal information. In addition, we will secure confidentiality agreements with all service providers to maintain the confidentiality of your information and we will take reasonable precautions to determine that they have appropriate procedures in place to prevent the unauthorized release of your confidential information to others. In the event that we are unable to secure an appropriate confidentiality agreement, you will be asked to provide your consent prior to the sharing of your confidential information with the third-party service provider. Furthermore, we will remain responsible for the work provided by any such third-party service providers.

Our audit of the financial statements does not relieve you of your responsibilities.

Audit Procedures - Internal Control

We will obtain an understanding of the government and its environment, including internal control relevant to the audit, sufficient to identify and assess the risks of material misstatement of the financial statements, whether due to error or fraud, and to design and perform audit procedures responsive to those risks and obtain evidence that is sufficient and appropriate to provide a basis for our opinions. The risk of not detecting a material misstatement resulting from fraud is higher than for one resulting from error, as fraud may involve collusion, forgery, intentional omissions, misrepresentation, or the override of internal control. Tests of controls may be performed to test the effectiveness of certain controls that we consider relevant to preventing and detecting errors and fraud that are material to the financial statements and to preventing and detecting misstatements resulting from illegal acts and other noncompliance matters that have a direct and material effect on the financial statements. Our tests, if performed, will be less in scope than would be necessary to render an opinion on internal control and, accordingly, no opinion will be expressed in our report on internal control issued pursuant to *Government Auditing Standards*.

As required by the Uniform Guidance, we will perform tests of controls over compliance to evaluate the effectiveness of the design and operation of controls that we consider relevant to preventing or detecting material noncompliance with compliance requirements applicable to each major federal award program. However, our tests will be less in scope than would be necessary to render an opinion on those controls and, accordingly, no opinion will be expressed in our report on internal control issued pursuant to the Uniform Guidance.

An audit is not designed to provide assurance on internal control or to identify significant deficiencies or material weaknesses. Accordingly, we will express no such opinion. However, during the audit, we will communicate to management and those charged with governance internal control related matters that are required to be communicated under AICPA professional standards, *Government Auditing Standards*, and the Uniform Guidance.

Audit Procedures - Compliance

As part of obtaining reasonable assurance about whether the financial statements are free from material misstatement, we will perform tests of the School District of the City of Hazel Park's compliance with provisions of applicable laws, regulations, contracts, and agreements, including grant agreements. However, the objective of those procedures will not be to provide an opinion on overall compliance, and we will not express such an opinion in our report on compliance issued pursuant to *Government Auditing Standards*.

The Uniform Guidance requires that we also plan and perform the audit to obtain reasonable assurance about whether the auditee has complied with federal statutes, regulations, and the terms and conditions of federal awards applicable to major programs. Our procedures will consist of tests of transactions and other applicable procedures described in the *OMB Compliance Supplement* for the types of compliance requirements that could have a direct and material effect on each of the School District of the City of Hazel Park's major programs. For federal programs that are included in the Compliance Supplement, our compliance and internal control procedures will relate to the compliance requirements that the Compliance Supplement identifies as being subject to audit. The purpose of these procedures will be to express an opinion on the School District of the City of Hazel Park's compliance with requirements applicable to each of its major programs in our report on compliance issued pursuant to the Uniform Guidance.

Responsibilities of Management for the Financial Statements and Single Audit

Our audit will be conducted on the basis that you acknowledge and understand your responsibility for (1) designing, implementing, establishing, and maintaining effective internal controls relevant to the preparation and fair presentation of financial statements that are free from material misstatement, whether due to fraud or error, including internal controls over federal awards, and for evaluating and monitoring ongoing activities to help ensure that appropriate goals and objectives are met; (2) following laws and regulations; (3) ensuring that there is reasonable assurance that government programs are administered in compliance with compliance requirements; and (4) ensuring that management and financial information is reliable and properly reported. Management is also responsible for implementing systems designed to achieve compliance with applicable laws, regulations, contracts, and grant agreements. You are also responsible for the selection and application of accounting principles; for the preparation and fair presentation of the financial statements, schedule of expenditures of federal awards, and all accompanying information in conformity with accounting principles generally accepted in the United States of America; and for compliance with applicable laws and regulations (including federal statutes) and the provisions of contracts and grant agreements (including award agreements). Your responsibilities also include identifying significant contractor relationships in which the contractor has responsibility for program compliance and for the accuracy and completeness of that information.

You are also responsible for making drafts of financial statements, schedule of expenditures of federal awards, all financial records, and related information available to us and for the accuracy and completeness of that information (including information from outside of the general and subsidiary ledgers); and for the evaluation of whether there are any conditions or events, considered in the aggregate, that raise substantial doubt about the government's ability to continue as a going concern for the 12 months after the financial statement date or shortly thereafter (for example, within an additional three months if currently known). You are also responsible for providing us with (1) access to all information of which you are aware that is relevant to the preparation and fair presentation of the financial statements, such as records, documentation, identification of all related parties and all related-party relationships and transactions, and other matters; (2) access to personnel, accounts, books, records, supporting documentation, and other information as needed to perform an audit under the Uniform Guidance; (3) additional information that we may request for the purpose of the audit; and (4) unrestricted access to persons within the government from whom we determine it necessary to obtain audit evidence. At the conclusion of our audit, we will require certain written representations from you about the financial statements; schedule of expenditures of federal awards; federal award programs; compliance with laws, regulations, contracts, and grant agreements; and related matters.

Your responsibilities include adjusting the financial statements to correct material misstatements and confirming to us in the management representation letter that the effects of any uncorrected misstatements aggregated by us during the current engagement and pertaining to the latest period presented are immaterial, both individually and in the aggregate, to the financial statements of each opinion unit taken as a whole.

You are responsible for the design and implementation of programs and controls to prevent and detect fraud, and for informing us about all known or suspected fraud affecting the government involving (1) management, (2) employees who have significant roles in internal control, and (3) others where the fraud could have a material effect on the financial statements. Your responsibilities include informing us of your knowledge of any allegations of fraud or suspected fraud affecting the government received in communications from employees, former employees, grantors, regulators, or others. In addition, you are responsible for identifying and ensuring that the government complies with applicable laws, regulations, contracts, agreements, and grants. You are also responsible for taking timely and appropriate steps to remedy fraud and noncompliance with provisions of laws, regulations, contracts, and grant agreements that we report. Additionally, as required by the Uniform Guidance, it is management's responsibility to evaluate and monitor noncompliance with federal statutes, regulations, and the terms and conditions of federal awards; take prompt action when instances of noncompliance are identified including noncompliance identified in audit findings; promptly follow up and take corrective action on reported audit findings; and prepare a summary schedule of prior audit findings and a separate corrective action plan.

You are responsible for identifying all federal awards received and understanding and complying with the compliance requirements and for the preparation of the schedule of expenditures of federal awards (including notes and noncash assistance received, and COVID-19-related concepts, such as lost revenues, if applicable) in conformity with the Uniform Guidance. You agree to include our report on the schedule of expenditures of federal awards in any document that contains, and indicates that we have reported on, the schedule of expenditures of federal awards. You also agree to include the audited financial statements with any presentation of the schedule of expenditures of federal awards that includes our report thereon or make the audited financial statements readily available to intended users of the schedule of expenditures of federal awards no later than the date the schedule of expenditures of federal awards is issued with our report thereon. Your responsibilities include acknowledging to us in the written representation letter that (1) you are responsible for presentation of the schedule of expenditures of federal awards in accordance with the Uniform Guidance; (2) you believe the schedule of expenditures of federal awards, including its form and content, is stated fairly in accordance with the Uniform Guidance; (3) the methods of measurement or presentation have not changed from those used in the prior period (or, if they have changed, the reasons for such changes); and (4) you have disclosed to us any significant assumptions or interpretations underlying the measurement or presentation of the schedule of expenditures of federal awards.

You are also responsible for the preparation of the other supplementary information, which we have been engaged to report on, in conformity with U.S. generally accepted accounting principles (GAAP). You agree to include our report on the supplementary information in any document that contains, and indicates that we have reported on, the supplementary information. You also agree to include the audited financial statements with any presentation of the supplementary information that includes our report thereon or make the audited financial statements readily available to users of the supplementary information no later than the date the supplementary information is issued with our report thereon. Your responsibilities include acknowledging to us in the written representation letter that (1) you are responsible for presentation of the supplementary information in accordance with GAAP; (2) you believe the supplementary information, including its form and content, is fairly presented in accordance with GAAP; (3) the methods of measurement or presentation have not changed from those used in the prior period (or, if they have changed, the reasons for such changes); and (4) you have disclosed to us any significant assumptions or interpretations underlying the measurement or presentation of the supplementary information.

Management is responsible for establishing and maintaining a process for tracking the status of audit findings and recommendations. Management is also responsible for identifying and providing report copies of previous financial audits, attestation engagements, performance audits, or other studies related to the objectives discussed in the Audit Scope and Objectives section of this letter. This responsibility includes relaying to us corrective actions taken to address significant findings and recommendations resulting from those audits, attestation engagements, performance audits, or studies. You are also responsible for providing management's views on our current findings, conclusions, and recommendations, as well as your planned corrective actions for the report, and for the timing and format for providing that information.

Other Services

We will also assist in preparing the financial statements, schedule of expenditures of federal awards, and related notes of the School District of the City of Hazel Park in conformity with accounting principles generally accepted in the United States of America and the Uniform Guidance based on information provided by you. These nonaudit services do not constitute an audit under *Government Auditing Standards* and such services will not be conducted in accordance with *Government Auditing Standards*. We will perform the services in accordance with applicable professional standards. The other services are limited to the financial statements, schedule of expenditures of federal awards, and related notes services previously defined. We, in our sole professional judgment, reserve the right to refuse to perform any procedure or take any action that could be construed as assuming management responsibilities.

You agree to assume all management responsibilities for the financial statements, schedule of expenditures of federal awards, and related notes, and any other nonaudit services we provide. You will be required to acknowledge in the management representation letter our assistance with preparation of the financial statements, the schedule of expenditures of federal awards, and related notes and that you have reviewed and approved the financial statements, the schedule of expenditures of federal awards, and related notes prior to their issuance and have accepted responsibility for them. Further, you agree to oversee the nonaudit services by designating an individual, preferably from senior management, with suitable skill, knowledge, and/or experience; evaluate the adequacy and results of those services; and accept responsibility for them.

Engagement Administration, Fees, and Other

We understand that your employees will prepare all cash, accounts receivable, or other confirmations we request and will locate any documents selected by us for testing.

At the conclusion of the engagement, we will complete the appropriate sections of the Data Collection Form that summarizes our audit findings. It is management's responsibility to electronically submit the reporting package (including financial statements, schedule of expenditures of federal awards, summary schedule of prior audit findings, auditor's reports, and corrective action plan) along with the Data Collection Form to the Federal Audit Clearinghouse. We will coordinate with you the electronic submission and certification. The Data Collection Form and the reporting package must be submitted within the earlier of 30 calendar days after receipt of the auditor's reports or nine months after the end of the audit period.

We will provide copies of our reports to the School District of the City of Hazel Park; however, management is responsible for distribution of the reports and the financial statements. Unless restricted by law or regulation, or containing privileged and confidential information, copies of our reports are to be made available for public inspection.

The audit documentation for this engagement is the property of Maner Costerisan and constitutes confidential information. However, subject to applicable laws and regulations, audit documentation and appropriate individuals will be made available upon request and in a timely manner to a Cognizant or Oversight Agency for Audit or its designee, a federal agency providing direct or indirect funding, or the U.S. Government Accountability Office for purposes of a quality review of the audit, to resolve audit findings, or to carry out oversight responsibilities. We will notify you of any such request. If requested, access to such audit documentation will be provided under the supervision of Maner Costerisan personnel. Furthermore, upon request, we may provide copies of selected audit documentation to the aforementioned parties. These parties may intend, or decide, to distribute the copies or information contained therein to others, including other governmental agencies.

The audit documentation for this engagement will be retained for a minimum of five years after the report release date or for any additional period requested by the Cognizant Agency, Oversight Agency for Audit, or Pass-through Entity. If we are aware that a federal awarding agency, pass-through entity, or auditee is contesting an audit finding, we will contact the party(ies) contesting the audit finding for guidance prior to destroying the audit documentation.

Tyler Baker, CPA, CGFM is the engagement partner and is responsible for supervising the engagement and signing the reports or authorizing another individual to sign them.

Based on our preliminary estimates, the fee should approximate \$48,900 for the audit for the year ending June 30, 2026. Third-party confirmation providers for certain financial institutions may invoice us for responding to confirmation requests and we will pass those costs through to you in addition to the estimate above. This estimate is based on anticipated cooperation from your personnel and the assumption that unexpected circumstances will not be encountered during the audit. If significant additional time is necessary, we will discuss it with you and arrive at a new fee estimate. Our invoices for these fees will be rendered as work progresses and are payable on presentation. Past due amounts are subject to a service fee of 1½ percent per month. In accordance with firm policies, work may be suspended if your account becomes 60 days or more overdue and will not be resumed until your account is paid in full. If we elect to terminate our services for nonpayment, you will be obligated to compensate us for all time expended and to reimburse us for all out-of-pocket expenditures through the date of termination.

Included as part of this agreement, refer to Addendum A and Addendum B.

Reporting

We will issue written reports upon completion of our Financial Statement Audit and Single Audit. Our reports will be addressed to management and the governing board of the School District of the City of Hazel Park. Circumstances may arise in which our report may differ from its expected form and content based on the results of our audit. Depending on the nature of these circumstances, it may be necessary for us to modify our opinions, add a separate section, or add an emphasis-of-matter or other-matter paragraph to our auditor's report, or if necessary, withdraw from this engagement. If our opinions are other than unmodified, we will discuss the reasons with you in advance. If, for any reason, we are unable to complete the audit or are unable to form or have not formed opinions, we may decline to express opinions or issue reports, or we may withdraw from this engagement.

The *Government Auditing Standards* report on internal control over financial reporting and on compliance and other matters will state that (1) the purpose of the report is solely to describe the scope of testing of internal control and compliance and the results of that testing, and not to provide an opinion on the effectiveness of the entity's internal control or on compliance, and (2) the report is an integral part of an audit performed in accordance with *Government Auditing Standards* in considering the entity's internal control and compliance. The Uniform Guidance report on internal control over compliance will state that the purpose of the report on internal control over compliance is solely to describe the scope of testing of internal control over compliance and the results of that testing based on the requirements of the Uniform Guidance. Both reports will state that the report is not suitable for any other purpose.

We appreciate the opportunity to be of service to the School District of the City of Hazel Park and believe this letter accurately summarizes the significant terms of our engagement. If you have any questions, please let us know. If you agree with the terms of our engagement as described in this letter, please sign the attached copy and return it to us.

Very truly yours,

Maner Costerisan PC

Lansing, Michigan

RESPONSE:

This letter correctly sets forth the understanding of the School District of the City of Hazel Park.

By: *Monica Papasian*

Title: Assistant Superintendent of Business

Date: 04/29/2026

To: Maner Costerisan

After considering the qualifications of the accounting personnel of the School District of the City of Hazel Park, we believe they have the qualifications and abilities to generate financial statements, including the required footnotes, in accordance with accounting principles generally accepted in the United States of America. However, for convenience and other issues, we may contract with you to prepare our financial statements.

Signature: *Monica Papasian*

Title: Assistant Superintendent of Business

Date: 04/29/2026

ADDENDUM A: MANER COSTERISAN PC'S TERMS AND CONDITIONS

Overview

This addendum to the engagement letter describes our standard terms and conditions (“Terms and Conditions”) related to our provision of services to you. This addendum, and the accompanying engagement letter, comprise your agreement with us (“Agreement”). If there is any inconsistency between the engagement letter and this *Terms and Conditions Addendum*, the engagement letter will prevail to the extent of the inconsistency.

For the purposes of this *Terms and Conditions Addendum*, any reference to “firm,” “we,” “us,” or “our” is a reference to Maner Costerisan, and any reference to “you,” or “your” is a reference to the party or parties that have engaged us to provide services.

Billing and Payment Terms

We will bill you for our professional fees and out-of-pocket costs. Payment is due within 30 days of the date on the billing statement. If payment is not received by the due date, you will be assessed interest charges of 1.5% per month on the unpaid balance. You have 30 days from the invoice date to review the invoice and to communicate to us, in writing, any disagreement with the charges, after which you waive the right to contest the invoice.

We reserve the right to suspend or terminate our work for non-payment of fees. In the event that work is discontinued, either temporarily or permanently, as a result of delinquent payment, we shall not be liable for any damages you may incur as a result of the work stoppage.

Termination and Withdrawal

Either party may terminate this Agreement at any time, and we reserve the right to withdraw from the engagement without completing services for any reason, including, but not limited to, non-payment of fees, your failure to comply with the terms of this Agreement, if there is disagreement with our recommendations, or disclosures to be made. In addition, we reserve the right to terminate the relationship if applicable professional standards require our withdrawal for any other reason. If our work is suspended or terminated, you agree that we will not be responsible for your failure to meet governmental and other deadlines, or for any liability, including but not limited to, penalties or interest that may be assessed against you resulting from your failure to meet such deadlines.

If this Agreement is terminated before services are completed, you agree to compensate us for the services performed and expenses incurred through the effective date of termination.

Proprietary Information

You acknowledge that proprietary information, documents, materials, management techniques and other intellectual property are a material source of the services we perform and were developed prior to our association with you. Any new forms, software, documents, or intellectual property we develop during this engagement for your use shall belong to us, and you shall have the limited right to use them solely within your business. All reports, templates, manuals, forms, checklists, questionnaires, letters, agreements, and other documents which we make available to you are confidential and proprietary to us. Neither you, nor any of your agents, will copy, electronically store, reproduce, or make available to anyone other than your personnel, any such documents. This provision will apply to all materials whether in digital, “hard copy” format or other medium.

Conflicts of Interest

If we, in our sole discretion, believe a conflict of interest has arisen affecting our ability to deliver services to you in accordance with either the ethical standards of our firm or the ethical standards of our profession, we may be required to suspend or terminate our services without issuing our work product.

Client Portals

We will utilize Suralink, a collaborative, virtual workspace in a protected, online environment. Suralink permits real-time collaboration across geographic boundaries and time zones and allows Maner Costerisan and you to share data, engagement information, knowledge, and deliverables in a protected environment. In order to use Suralink, you may be required by the provider of Suralink to execute a client portal agreement and agree to be bound by the terms, conditions, and limitations of such agreement. You agree that we have no responsibility for the activities of Suralink and agree to indemnify and hold us harmless with respect to any and all claims arising from your misuse of Suralink.

Maner Costerisan is not a host for any of your information. You are responsible for maintaining your own copy of this information. We do not provide back-up services for any of your data or records, including information we provide to you. Portals are utilized solely as a method of transferring data and are not intended for the storage of your information. Information on a portal may be deleted by Maner Costerisan.

If you decide to transmit your confidential information to us in a manner other than a secure portal, you accept responsibility for any and all unauthorized access to your confidential information. If you request that we transmit confidential information to you in a manner other than a secure portal, you agree that we are not responsible for any liability, including but not limited to, (a) any loss or damage of any nature, whether direct or indirect, that may arise as a result of our sending confidential information in a manner other than a secure portal, and (b) any damages arising as a result of any virus being passed on or with, or arising from any alteration of, any email message.

Third-Party Service Providers or Subcontractors

We may use a third-party service provider to assist us where necessary to help provide professional services to you or support the needs of our firm. This may include provision of your confidential information to the third-party service provider. We require our third-party service providers to have established procedures and controls designed to protect client confidentiality and maintain data security. As the paid provider of professional services, our firm remains responsible for exercising reasonable care in providing such services, and our work product will be subjected to our firm's customary quality control procedures.

By accepting the terms and conditions of our engagement, you consent to the disclosure of your confidential information to third-party service providers, if such disclosure is necessary to deliver professional services to you or provide support services to our firm. In certain circumstances, we may require a separate written consent from you before your information is transmitted to a third party.

Records Management

Record Retention and Ownership

We do not accept original records and documents. Electronic versions of original records and documents should be provided to us through the secure portal noted above. These copies of your records and documents are solely for our documentation purposes and are not a substitute for your own records and do not mitigate your record retention obligations under any applicable laws or regulations. You are responsible for maintaining complete and accurate books and records, which may include financial statements, schedules, and other deliverables provided to you by us. If we provide deliverables or other records to you via an information portal, you must download this information within 60 days (unless otherwise stated). Professional standards preclude us from being the sole repository of your original data, records, or information.

Workpapers and other documents created by us are our property and will remain in our control. Copies are not to be distributed without your written request and our prior written consent. Our workpapers will be maintained by us in accordance with our firm's record retention policy and any applicable legal and regulatory requirements. A copy of our record retention policy is available upon request.

Our firm destroys workpaper files after a period of eight years. Catastrophic events or physical deterioration may result in damage to or destruction of our firm's records, causing the records to be unavailable before the expiration of the retention period, as stated in our record retention policy.

Working Paper Access Requests by Regulators and Others

State, federal, and foreign regulators may request access to or copies of certain workpapers pursuant to applicable legal or regulatory requirements. Requests also may arise with respect to peer review, an ethics investigation, the sale of your organization, or the sale of our accounting practice. If requested, access to such workpapers will be provided under the supervision of firm personnel. Regulators may request copies of selected workpapers to distribute the copies or information contained therein to others, including other governmental agencies.

If we receive a request for copies of selected workpapers, provided that we are not prohibited from doing so by applicable laws or regulations, we agree to inform you of such request as soon as practicable. You may, within the time permitted for our firm to respond to any request, initiate such legal action as you deem appropriate, at your sole expense, to attempt to limit the disclosure of information. If you take no action within the time permitted for us to respond, or if your action does not result in a judicial order protecting us from supplying requested information, we may construe your inaction or failure as consent to comply with the request.

If we are not a party to the proceeding in which the information is sought, you agree to reimburse us for our professional time and expenses, as well as the fees and expenses of our legal counsel, incurred in responding to such requests.

Summons or Subpoenas

All information you provide to us in connection with this engagement will be maintained by us on a strictly confidential basis.

If we receive a summons or subpoena which our legal counsel determines requires us to produce documents from this engagement or testify about this engagement, provided that we are not prohibited from doing so by applicable laws or regulations, we agree to inform you of such summons or subpoena as soon as practicable. You may, within the time permitted for our firm to respond to any request, initiate such legal action as you deem appropriate, at your sole expense, to attempt to limit discovery. If you take no action within the time permitted for us to respond, or if your action does not result in a judicial order protecting us from supplying requested information, we may construe your inaction or failure as consent to comply with the request.

If we are not a party to the proceeding in which the information is sought, you agree to reimburse us for our professional time and expenses, as well as the fees and expenses of our legal counsel, incurred in responding to such requests.

Confidentiality

In providing services to you, we may require information that is considered confidential and may include Personally Identifiable Information (PII), i.e., information that can be used to distinguish or trace an individual's identity such as address, bank account and social security information. We treat all client information, including PII, as confidential and have a duty to do so based on the standards promulgated by the American Institute of Certified Public Accountants as well as applicable laws and regulations. You agree to only provide us with information, including PII, that is necessary for us to provide services to you in accordance with the Agreement.

Referrals

In the course of providing services to you, you may request referrals to products or professionals such as attorneys, brokers, or investment advisors. We may identify professional(s) or product(s) for your consideration. However, you are responsible for evaluating, selecting, and retaining any professional or product and determining if the professional or product meets your needs. You agree that we will not oversee the activities of and have no responsibility for the work product of any professional or the suitability of any product we refer to you or that you separately retain. Further, we are not responsible for any services we perform that fail to meet the intended outcomes as a result of relying on the services of other professionals or products you may retain.

Limitations on Oral and Email Communications

We may discuss with you our views regarding the treatment of certain items or decisions you may encounter. We may also provide you with information in an email. Any advice or information delivered orally or in an email (rather than through a memorandum delivered as an email attachment) will be based upon limited research and a limited discussion and analysis of the underlying facts. Additional research or a more complete review of the facts may affect our analysis and conclusions.

Due to these limitations and the related risks, it may or may not be appropriate to proceed with a decision solely on the basis of any oral or email communication from us. You accept all responsibility, except to the extent caused by our gross negligence or willful misconduct, for any liability, including but not limited to additional tax, penalties or interest resulting from your decision (i) not to have us perform the research and analysis necessary to reach a more definitive conclusion and (ii) to instead rely on an oral or email communication. The limitation in this paragraph will not apply to an item of written advice that is a deliverable of a separate engagement. If you wish to engage us to provide formal advice on a matter on which we have communicated orally or by email, we will confirm this service in a separate agreement.

Disclaimer of Legal and Investment Advice

Our services under this Agreement do not constitute investment advice. Our services under this Agreement do not constitute legal advice.

Electronic Data Communication and Storage

In the interest of facilitating our services to you, we may send data over the Internet, temporarily store electronic data via computer software applications hosted remotely on the Internet, or utilize cloud-based storage. Your confidential electronic data may be transmitted or stored using these methods. In using these data communication and storage methods, our firm employs measures designed to maintain data security. We use reasonable efforts to keep such communications and electronic data secure in accordance with our obligations under applicable laws, regulations, and professional standards.

You recognize and accept that we have no control over the unauthorized interception or breach of any communications or electronic data once it has been transmitted or if it has been subject to unauthorized access while stored, notwithstanding all reasonable security measures employed by us. You consent to our use of these electronic devices and applications during this engagement.

Marketing and Educational Communications

Newsletters, updates, explanations of technical developments or similar communications to you we may periodically send to you are strictly for marketing or general educational purposes and should not be construed as professional advice on which you may rely. These communications, by themselves, do not create a contractual relationship between us and you, a binding obligation for us to provide services to you, nor a requirement on our part to monitor issues for you.

Mediation

This agreement shall be governed by the laws of the State of Michigan. If a dispute arises out of the engagement described herein and if the dispute cannot be settled through negotiations, the parties agree first to try in good faith to settle the dispute by mediation using an agreed upon mediator. If mediation is unsuccessful and either party resorts to litigation, the claims must be asserted in court within one year of the date of the service at issue and be brought in the Ingham County Court which will have exclusive jurisdiction over the dispute.

The mediation will be treated as a settlement discussion and, therefore, all discussions during the mediation will be confidential. The mediator may not testify for either party in any later proceeding related to the dispute. No recording or transcript shall be made of the mediation proceedings. The costs of any mediation proceedings shall be shared equally by all parties. Any costs of legal representation shall be borne by the hiring party.

This provision shall not apply to any dispute related to our billing and/or invoices.

Limitation of Liability

You agree that our maximum liability to you for any negligent errors or omissions committed by us in the performance of the engagement will be limited to the amount of our fees for this engagement, except to the extent determined to result from our gross negligence or willful misconduct.

Limitation of Damages

Notwithstanding anything to the contrary in this agreement, Maner Costerisan shall not be liable for any lost profits, indirect, special, incidental, punitive, consequential, or similar damages, to the extent such damages may be lawfully limited or excluded, of any nature even if we have been advised by you of the possibility of such damages.

Indemnification of Maner Costerisan PC

Unless otherwise stated in the Agreement, you agree to indemnify, defend, and hold harmless Maner Costerisan and any of its partners, principals, shareholders, officers, directors, members, employees, agents or assigns with respect to any and all claims made by third parties arising from this engagement, regardless of the nature of the claim, and including the negligence of any party, excepting claims arising from the gross negligence or intentional acts of Maner Costerisan.

Designation of Venue and Jurisdiction

In the event of a dispute, the courts of the state of Michigan shall have jurisdiction, and all disputes will be submitted to the state of Michigan, which is the proper and most convenient venue for resolution. We also agree that the law of the state of Michigan shall govern all such disputes.

Timing for Disputes

You agree that any claim arising out of this Agreement shall be commenced within 12 months after performance of our service, regardless of any longer period of time for commencing such claim as may be set by law. A claim is understood to be a demand for money or services, the service of a suit, or the institution of arbitration proceedings against Maner Costerisan.

Insurance

Maner Costerisan shall, during the term of the engagement and for three years after termination of same by either you or us, maintain in full force and effect, accountants professional liability and cyber liability insurance coverage from an insurer or insurers licensed to conduct business in the state of Michigan. Premiums for said insurance policy shall be paid by Maner Costerisan.

Upon your written request, Maner Costerisan shall furnish certificates of insurance for the required insurance coverage. Such certificate of insurance shall indicate the minimum limits of liability per claim and in the aggregate, as required by you.

Independent Contractor

When providing services to your company, we will be functioning as an independent contractor and in no event will we or any of our employees be an officer of you, nor will our relationship be that of joint venturers, partners, employer and employee, principal and agent, or any similar relationship giving rise to a fiduciary duty to you.

Our obligations under this Agreement are solely obligations of Maner Costerisan, and no partner, principal, employee, or agent of Maner Costerisan shall be subjected to any personal liability whatsoever to you or any person or entity.

Severability

If any portion of this Agreement is deemed invalid or unenforceable, said finding shall not operate to invalidate the remainder of the terms set forth in this Agreement.

Survivability

The following sections of this Terms and Conditions Addendum shall survive termination of the Agreement: Limitation of Liability, Limitation of Damages, Indemnification, and Statute of Limitations.

Assignment

All parties acknowledge and agree that the terms and conditions of this Agreement shall be binding upon and inure to the parties' successors and assigns, subject to applicable laws and regulations.

Force Majeure

Neither party shall be held liable for any delays resulting from circumstances or causes beyond our reasonable control, including, without limitation, fire or other casualty, act of God, strike or labor dispute, war or other violence, epidemics or pandemics as defined by The Centers for Disease Control and Prevention, or any law, order or requirement of any governmental agency or authority. However, no Force Majeure event shall excuse you of any obligation to pay any outstanding invoice or fee or from any indemnification obligation under this Agreement.

Electronic Signatures and Counterparts

Each party hereto agrees that any electronic signature is intended to authenticate a written signature, shall be valid, and shall have the same force and effect as a manual signature. For purposes hereof, "electronic signature" includes, but is not limited to, a scanned copy of a manual signature, an electronic copy of a manual signature affixed to a document, a signature incorporated into a document utilizing touchscreen capabilities, or a digital signature. Documents may be executed in one or more counterparts, each of which shall be considered an original instrument, but all of which shall be considered one and the same agreement.

Other

During the term of this engagement and for a period of one year thereafter, neither party shall directly or indirectly, solicit for employment or for engagement as an independent contractor, or encourage leaving their employment or engagement, any employee or independent contractor of the other party. For the avoidance of doubt, general advertisements for employment and responses thereto, shall not be deemed a violation of the paragraph. The parties agree that any breach of this paragraph would damage the other party in an amount difficult to ascertain with certainty, and that in the event that either party breaches this provision resulting in the other party losing the services of an employee or independent contractor for any period of time, the breaching party shall pay to the other party an amount equal to the annual rate of compensation (paid by the non-breaching party for the immediate prior calendar year) of the applicable employee or independent contractor.

Our most recent external peer review report, dated July 2023, accompanies this letter.

If reproduction or publication of financial statements audited by us, or any portion thereof, is intended, it is our policy that any master of printer's proofs be submitted to us for review prior to publication.

We will continue to perform our services under the arrangements discussed above from year to year unless for some reason you or we find that some change is necessary. However, the performance of each audit is a separate and severable engagement. Each separate engagement shall be deemed complete and Maner Costerisan will not have a continuing responsibility to perform additional services with respect to that completed engagement when we present to you the final audit report that relates to any given year.

Our audit report on the financial statements to be issued pursuant to this engagement is for your use. If it is your primary intent that our report will benefit or influence a third-party user, we must be informed prior to the beginning of the annual audit engagement.

Entire Agreement

This Agreement, including this *Terms and Conditions Addendum* and any other attachments, encompass the entire agreement of the parties and supersedes all previous understandings and agreements between the parties, whether oral or written. Any modification to the terms of this Agreement must be made in writing and signed by both parties. This Agreement has been entered into solely between you and Maner Costerisan, and no third-party beneficiaries are created hereby.

ADDENDUM B: NON-ATTEST SERVICES

As part of the audit engagement, you have requested our assistance with the following “non-attest” or “non-audit” services. Management is required to review, approve, and accept responsibility for any non-audit services we may perform.

- Preparation of the financial statements, including the related notes, required, and additional supplementary information.
- Calculation of the provision for depreciation.
- Assistance with the preparation and submission of audit financial information required by law or regulations.
- Assistance with, or the preparation of, year-end adjusting journal entries and work papers.
- Access to a secure website to exchange information electronically.



Report on the Firm's System of Quality Control

July 31, 2023

To the Principals of Maner Costerisan PC
and the National Peer Review Committee

We have reviewed the system of quality control for the accounting and auditing practice of Maner Costerisan PC (the firm) in effect for the year ended March 31, 2023. Our peer review was conducted in accordance with the Standards for Performing and Reporting on Peer Reviews established by the Peer Review Board of the American Institute of Certified Public Accountants (Standards).

A summary of the nature, objectives, scope, limitations of, and the procedures performed in a system review as described in the Standards may be found at www.aicpa.org/prsummary. The summary also includes an explanation of how engagements identified as not performed or reported on in conformity with applicable professional standards, if any, are evaluated by a peer reviewer to determine a peer review rating.

Firm's Responsibility

The firm is responsible for designing and complying with a system of quality control to provide the firm with reasonable assurance of performing and reporting in conformity with the requirements of applicable professional standards in all material respects. The firm is also responsible for evaluating actions to promptly remediate engagements deemed as not performed or reported on in conformity with the requirements of applicable professional standards, when appropriate, and for remediating weaknesses in its system of quality control, if any.

Peer Reviewer's Responsibility

Our responsibility is to express an opinion on the design of and compliance with the firm's system of quality control based on our review.

Required Selections and Considerations

Engagements selected for review included engagements performed under *Government Auditing Standards*, including compliance audits under the Single Audit Act; and audits of employee benefit plans.

As a part of our peer review, we considered reviews by regulatory entities as communicated by the firm, if applicable, in determining the nature and extent of our procedures.

Opinion

In our opinion, the system of quality control for the accounting and auditing practice of Maner Costerisan PC in effect for the year ended March 31, 2023, has been suitably designed and complied with to provide the firm with reasonable assurance of performing and reporting in conformity with applicable professional standards in all material respects. Firms can receive a rating of *pass*, *pass with deficiency(ies)*, or *fail*. Maner Costerisan PC has received a peer review rating of *pass*.

Reilly, Penner & Benton LLP

Reilly, Penner & Benton LLP

499
1233 N. Mayfair Road Suite #302 • Milwaukee, WI 53226-3255 • 414-271-7800

www.rpb.biz





Maner Costerisan Engagement Letter - SIGNATURE REQUIRED

Final Audit Report

April 29, 2026

Created:	April 29, 2026
By:	Maner Costerisan(tsterrett@manercpa.com)
Status:	ESigned
Transaction ID:	2LP6K5ZL6K74Q4YNVRA2NPAC70
Documents:	06.30.25 School District of the City of Hazel Park Eng Ltr.pdf

"Maner Costerisan Engagement Letter - SIGNATURE REQUIRED" History

-  Document emailed to Monica Papasian(monica.papasian@myhpsd.org) for signature
4/29/2026 08:54:06 AM Eastern Daylight Time
-  Document viewed by Monica Papasian(monica.papasian@myhpsd.org)
4/29/2026 11:23:21 AM Eastern Daylight Time - IP address: 216.11.71.2
-  Document e-signed by Monica Papasian(monica.papasian@myhpsd.org)
Signature Date: 4/29/2026 11:24:25 AM Eastern Daylight Time - IP address: 216.11.71.2
-  Document Signed
4/29/2026 11:24:25 AM Eastern Daylight Time



STATE OF MICHIGAN
DEPARTMENT OF TREASURY

GRETCHEN WHITMER
GOVERNOR

RACHAEL EUBANKS
STATE TREASURER

**School Review and Fiscal Accountability Division
Financial Assistance Reimbursement Program**

The School Review and Fiscal Accountability Division provides financial assistance to help strengthen the long-term financial position of public schools districts and public-school academies that are under Michigan Department of Treasury's early warning program, enhanced deficit elimination plan (EDEP) program or under PA 436 legislation. Please submit a separate request form for each project.

District Name: **School District of the City of Hazel Park**

Requestor's Name: **Monica Papasian**

Project Name: **Financial Consulting**

Vendor Name: **School and Municipal Advisory Services PC**

Requested Funding Amount: \$50,892.00

Total Estimated Project Cost: \$50,892.00

Anticipated Cost Savings:

Anticipated Completion Date: June 30, 2026

Please complete the following questions:

- 1. Provide an explanation of how the proposed action will avoid financial distress and/or assist in stabilizing the current financial status of the district.**

Project Name –Financial Consulting

The board of education engaged with School and Municipal Advisory Services PC to consult with the business office and help implement a zero based budgeting process.

- 2. Is this a reoccurring cost saving or a one-time saving initiative? Please explain.**

This is a one time cost saving initiative.

- 3. Are the activities being supported by other methods of funding, if so please list.**

No, nothing submitted for reimbursement is supported by other methods or funding.



STATE OF MICHIGAN
DEPARTMENT OF TREASURY

GRETCHEN WHITMER
GOVERNOR

RACHAEL EUBANKS
STATE TREASURER

**School Review and Fiscal Accountability Division
Financial Assistance Reimbursement Program**

The School Review and Fiscal Accountability Division provides financial assistance to help strengthen the long-term financial position of public schools districts and public-school academies that are under Michigan Department of Treasury's early warning program, enhanced deficit elimination plan (EDEP) program or under PA 436 legislation. Please submit a separate request form for each project.

District Name: **School District of the City of Hazel Park**

Requestor's Name: **Monica Papasian**

Project Name: **Audit Fees**

Vendor Name: **UHY Ceertified Public Accountants, LLP**

Requested Funding Amount: \$124,537.50

Total Estimated Project Cost: \$124,537.50

Anticipated Cost Savings:

Anticipated Completion Date: June 30, 2026

Please complete the following questions:

- 1. Provide an explanation of how the proposed action will avoid financial distress and/or assist in stabilizing the current financial status of the district.**

Project Name – Audit Fees

The districts financial audit costs were grossly increased due to delays and complications with a former employee providing timely information to the auditors and not leaving a paper trail of his work. These work not performed timely in the prior school year, along with no paper trail of the work done made it difficult for the new staff to perform the audit timely as all schedules had to be recreated and redeveloped.

- 2. Is this a reoccurring cost saving or a one-time saving initiative? Please explain.**

The district will always incur an annual audit fee; however, an audit costing this much will not be reoccurring. We have bid out and hired a new firm going forward and expect no delays or additional charges.

3. Are the activities being supported by other methods of funding, if so please list.

No, nothing submitted for reimbursement is supported by other methods or funding.



STATE OF MICHIGAN
DEPARTMENT OF TREASURY

GRETCHEN WHITMER
GOVERNOR

RACHAEL EUBANKS
STATE TREASURER

**School Review and Fiscal Accountability Division
Financial Assistance Reimbursement Program**

The School Review and Fiscal Accountability Division provides financial assistance to help strengthen the long-term financial position of public schools districts and public-school academies that are under Michigan Department of Treasury's early warning program, enhanced deficit elimination plan (EDEP) program or under PA 436 legislation. Please submit a separate request form for each project.

District Name: **School District of the City of Hazel Park**

Requestor's Name: **Monica Papasian**

Project Name: **Strategic Plan**

Vendor Name: **MASB**

Requested Funding Amount: \$10,000.00

Total Estimated Project Cost: \$10,000.00

Anticipated Cost Savings:

Anticipated Completion Date: June 30, 2026

Please complete the following questions:

- 1. Provide an explanation of how the proposed action will avoid financial distress and/or assist in stabilizing the current financial status of the district.**

Project Name –Financial Consulting

The district has engaged the services of MASB to develop a new strategic plan to guide the district moving forward.

- 2. Is this a reoccurring cost saving or a one-time saving initiative? Please explain.**

This is a one time cost saving initiative.

- 3. Are the activities being supported by other methods of funding, if so please list.**

No, nothing submitted for reimbursement is supported by other methods or funding.



STATE OF MICHIGAN
DEPARTMENT OF TREASURY

GRETCHEN WHITMER
GOVERNOR

RACHAEL EUBANKS
STATE TREASURER

**School Review and Fiscal Accountability Division
Financial Assistance Reimbursement Program**

The School Review and Fiscal Accountability Division provides financial assistance to help strengthen the long-term financial position of public schools districts and public-school academies that are under Michigan Department of Treasury's early warning program, enhanced deficit elimination plan (EDEP) program or under PA 436 legislation. Please submit a separate request form for each project.

District Name: **School District of the City of Hazel Park**

Requestor's Name: **Monica Papasian**

Project Name: **Building Assessment**

Vendor Name: **Kingscott**

Requested Funding Amount: \$61,500

Total Estimated Project Cost: \$61,500

Anticipated Cost Savings:

Anticipated Completion Date: June 30, 2026

Please complete the following questions:

- 1. Provide an explanation of how the proposed action will avoid financial distress and/or assist in stabilizing the current financial status of the district.**

Project Name –Financial Consulting

Kingscott has initiated the inspection of all of our facilities to help determine the maintenance and upgrade needs required in the district. This will help us with a bond issue and getting our learning environment to be the best possible.

- 2. Is this a reoccurring cost saving or a one-time saving initiative? Please explain.**

This is a one time cost saving initiative.

- 3. Are the activities being supported by other methods of funding, if so please list.**

508

No, nothing submitted for reimbursement is supported by other methods or funding.

Action Required: HAZEL PARK SCHOOLS 26EX12119 FY26 Grant Agreement

Alison Watson
Director

Dear Amy Wilcox,

Congratulations! We are pleased to provide your FY26 Grant Agreement, which is attached for your review. This document outlines your specific funding award and the approved use of these funds.

Council Members

Amy Spadafore
Chair
Saginaw

Key Dates & Compliance:

Darryl Brown
St. Ignace

- **Grant Period:** Active through December 31, 2026.
- **Final Report Deadline:** Due no later than January 31, 2027.
- **Fund Recovery:** Please be aware that failure to meet the reporting deadline or complete the project as outlined in section 6 of the grant agreement will result in a request for the return of funds.

Phil Gilchrist
Mt. Clemens

Dr. Noel Jackson
Trenton

Next Steps for Payment: To expedite your payment, please complete the following steps:

Anessa Kramer
Bloomfield Hills

1. **Address Conditions (section 4 in grant agreement):** Ensure all stipulations listed in the grant agreement are met.
2. **DocuSign:** Once requirements are met, sign the agreement via DocuSign.

David Kronberg
Traverse City

Timothy Kuehnlein
Alpena

Communication is Key: If you encounter any issues that might prevent you from completing the project as specified, please contact your Program Manager immediately. We are here to support you in a successful outcome.

Alanna Maguire
Plymouth

We look forward to seeing your project come to life!

Cindy Meyers Foley
Grand Rapids

Best regards,

Marissa Pierce
Flint



Nafeesah Symonette
Grosse Pointe Woods

Alison Watson, Director
Michigan Arts and Culture Council
300 N. Washington Square
Lansing, MI 48913
Watsona11@Michigan.org
517.275.0579
www.michigan.gov/arts

Esther Triggs
Interlochen

Rhonda Welsh
Troy

Kate Yancho
Kalamazoo

STATE OF MICHIGAN

MICHIGAN ARTS AND CULTURE COUNCIL
AND
HAZEL PARK SCHOOLS

GRANT AGREEMENT FOR ARTS SERVICES

Control Number: 26EX12119
CFDA No. 45.025

The MICHIGAN ARTS AND CULTURE COUNCIL (the "Council") and HAZEL PARK SCHOOLS, (the "Grantee") enter this Grant Agreement for Arts Services ("Grant Agreement") on April 13, 2026 and mutually agree as follows:

1. **Sources of Project Funding**

The Council, subject to the terms of this Grant Agreement, shall commit an amount not to exceed Sixteen Thousand Dollars (\$16,000) (the "Award") to complete the Project (as defined below). The Grantee shall provide evidence of matching funds to the Council in the amount of Four Thousand Dollars (\$4,000) (the "Matching Funds").

2. **Grant Agreement Period**

The period of this Grant Agreement shall be from 03/01/2026 (the "Start Date") to 12/31/2026 (the "End Date", and together with the Start Date, the "Term"), unless terminated pursuant to Section 7.

3. **Project(s) Funded**

Beginning on the Start Date, the Grantee shall: use the Award amounts (outlined below) to complete the respective programming for the Grantee's projects as further described in the scope of work (the "Scope of Work") attached hereto as Appendix A (collectively, the "Project").

Experience Support Program

	Awarded Amount	Matching Funds Required
Project Support	\$16,000	
Total:	\$16,000	\$4,000

The Grantee shall comply with all financial and other requirements as outlined in the 2026 MACC Grant Guidelines adopted by the Council on December 19, 2025, which are incorporated herein and are made part of this Grant Agreement by reference.

The Grantee understands and agrees that it is subject to the following program standards (the "Program Standards"):

- a. Artistic excellence and artistic merit are criteria by which applications are judged, taking into consideration general standards of decency and respect for the diverse beliefs and values of the people of Michigan.
- b. Obscenity is without artistic merit, is not protected speech, and will not be funded by a grant awarded by the Council and supported with State appropriations.

The Grantee understands that if the Grantee violates any of the Program Standards (1) it shall be a Repayment Event as described in Section 6, (2) the Council may withhold all undistributed Award payments from the Grantee and (3) at the sole discretion of the Council, the Grantee may be disqualified from awards of future Council grants for a period of up to three (3) years from the date of the violation. Additionally, the Council shall demand repayment of all or any portion of the Award proceeds distributed to the Grantee as further described in Section 6.

4. **Terms and Conditions of Payment**

The Council shall pay the Grantee an amount not to exceed the Award on the following dates and in the following amounts, subject to the Grantee's compliance with the Grant Agreement. The Council, in its sole discretion, shall determine whether the Grantee has fulfilled all Grant Agreement terms and conditions. If the Council determines that the Grantee has failed to comply with any term or condition of this Grant Agreement, the Grantee shall not be entitled to any payment listed below which may include a full repayment of the Award as described in Section 6:

Amount:	Date:	Conditions:
\$16,000	04/10/2026	Upon processing of a fully executed copy of this Grant Agreement and copies of Governor and Legislative notifications

The Grantee shall meet the above listed conditions at least 30 days prior to the indicated payment date, so that the Council will have adequate time to process scheduled payments. Failure of the Grantee to comply with any deadlines will delay payment or may cause termination of this Grant Agreement pursuant to Section 7. In the event this Grant Agreement needs to be approved by the State Administrative Board or Office of Financial Management, it shall be contingent upon such approval and no Award payments shall be made until this contingency is satisfied.

Further, the Grantee acknowledges that the Council's payment of the Award is dependent upon the continued receipt of government funding. In the event that the State Legislature or any State official, commission, authority, body, or employee, or the federal government (a) takes any legislative or administrative action, which fails to provide, terminates, or reduces the funding necessary for this Grant Agreement, or (b) takes any legislative or administrative action, which is unrelated to the source of funding for this Grant Agreement, but which affects the Council's ability to fund and administer this Grant Agreement, and other Council programs, then the Council may terminate this Grant Agreement by providing notice to the Grantee of termination in accordance with the notice requirements in Section 7.

As required in Section 1, the Grantee may be required to provide evidence of Matching Funds sourced from local and/or private sources. The Matching Funds may include the reasonable value of services, materials, and equipment as allowed under the Internal Revenue Code for charitable contributions. For Awards under the Mission Support and Experience Support Programs the Council shall receive proof of the entire amount of the Matching Funds in the Final Report.

No member of the State Legislature or any individual employed by the State may share in the Award or share in any benefit that arises from the Award.

The Council requires the payments under this Grant Agreement be processed by electronic funds transfer (EFT). The Grantee is required to register to receive payments by EFT at the State Integrated Governmental Management Applications (SIGMA) Vendor Self Service (VSS) website (www.michigan.gov/VSSLogin).

5. Redistribution Prohibition

The Grantee may not redistribute any portion of the Award or the Matching Funds to any other entity, unless specifically provided for in this Grant Agreement.

6. Clawback

The Grantee shall be required to repay all or a portion of the Award proceeds distributed to the Grantee upon the occurrence of one or more of the following events (each resulting in a "Repayment Event"):

- Failure to complete the Project: If the Grantee fails to complete the Project by the End Date.
- Using any portion of the Award for items not included in the Scope of Work.
- Failure to adhere to the Program Standards: If the Grantee fails to adhere to the Program Standards as described in Section 3 of this Grant Agreement during the Term.
- Failure to meet any reporting requirements:
 - Failure by the Grantee to submit a timely and accurate final report as required in Section 15 of this Grant Agreement.
 - Failure by the Grantee to submit an updated or corrected Final Report to the satisfaction of the Council within ten (10) days of receipt of an initial written notification by the Council that details all deficiencies in the Final Report.
- Failure to Provide Proof of Matching Funds: If the Grantee fails to secure and provide verifiable proof of Matching Funds as required in Section 4 of this Grant Agreement.

The amount owed under a Repayment Event will be determined at the sole discretion of the Council (the "Repayment Amount"). The Council will provide written notice of the Grantee specifying the Repayment Event, the Repayment Amount, and provide a thirty (30)

day period to cure the Repayment Event prior to initiating any clawback actions.

The Grantee shall repay any Repayment Amount under this provision within sixty (60) days of receiving written notice of the Repayment Event from the Grantor. Failure to repay the Repayment Amount within this period may result in legal action, and the Grantee shall be responsible for any additional costs incurred by the Council in the process of collecting the Repayment Amount. Additionally, any Grantee who fails to repay the Repayment Amount may be disqualified from awards of future Council grants for a period of up to three (3) years from the date of the written notice of the Repayment Event.

7. Termination of Grant Agreement

The Council may terminate this Grant Agreement for any reason by giving five (5) days written notice to the Grantee. Upon termination, the Council shall have no further obligation to make any further payments described in Section 4.

8. Grantee's Liability

The Grantee will furnish and maintain the following items during the Term: public liability, property damage, and workers' compensation insurance insuring, as they may appear, the interests of the parties to this Grant Agreement. The Grantee is responsible for ensuring that all precautions are exercised at all times for the protection of all persons and property. The Grantee shall secure all necessary certificates, licenses, permits or other proper authorization from municipal or other public authorities and comply with all federal, state, and municipal laws, ordinances, and regulations as may be required in connection with the performance of this Grant Agreement.

9. Limitation of Liability

The State of Michigan, and the Council, and their organizational units, officers, agents, and employees shall not be liable to the Grantee, nor to any individuals or entity with whom the Grantee contracts, for any direct, indirect, incidental, consequential or other damages incurred as a result of activities, actions or inactions on the part of the Grantee for services rendered pursuant to this Grant Agreement including litigation; the Council's decision not to make an Award payment to the Grantee pursuant to Section 4; the Council's determination that a Repayment Event has occurred pursuant to Section 6; or termination of this Grant Agreement pursuant to Section 7.

Any liability resulting from activities, actions or inactions engaged in by the Grantee under the Grant Agreement shall be the sole responsibility of the Grantee. Any liability resulting from activities, actions or inactions engaged in by individuals or entities with whom the Grantee contracts shall be the sole responsibility of the subgrantee or as otherwise specified in a subgrant agreement between the Grantee and the subgrantee; however, under no circumstances shall the State, or the Council, and their organizational units, officers, agents and employees be liable for the activities of the Grantee or any subgrantee. The Council shall not be required to indemnify the Grantee or any subgrantee. The Grantee, to the extent permitted by law, shall be required to indemnify the Council in any claims that may arise from the performance of this Grant Agreement or any subgrant agreement executed to fulfill this Grant Agreement. This section shall not be construed as a waiver of governmental immunity.

10. Third Party Beneficiary

The Grant Agreement is not intended to make any person or entity not a party to this Grant Agreement a third-party beneficiary of this Grant Agreement or to confer on a third party any rights or obligations enforceable in their favor.

11. Support Credit

The Grantee shall prominently display the Council's name and logo in printed materials associated with the grant and include support credit in each broadcast promotion as follows:

'This activity is supported in part by an award from the Michigan Arts and Culture Council'

When no printed material is used, verbal acknowledgment shall be given prior to or at the beginning of each presentation. The Grantee shall transmit copies of printing, photographs, advertising and program materials prepared for this activity to the Council included in the Final Report.

12. Accounting and Administrative Requirements

The Grantee shall maintain appropriate documents, journals, ledgers, and statements in accordance with generally accepted accounting principles, retain these records for the term of the Retention Period (as defined below), and make these documents available for examination and audit by appropriate agents of the Council, the State and/or Federal Government. The Grantee shall comply with the applicable administrative requirements for grants-in-aid and use cost accounting principles which comply with Federal requirements as set forth in 2 C.F.R. pt. 200 (Uniform Administrative Requirements, Cost, Principals, and Audit Requirements for Federal Awards).

13. Equal Opportunity

The Grantee certifies compliance with the Elliott-Larsen Civil Rights Act, 1976 PA 453, MCL 372.101 et seq., as amended, and the Persons with Disabilities Civil Rights Act, 1976 PA 220: MCL 37.1101 et seq., and all other pertinent federal, state and local fair employment practices and equal opportunity laws. The Grantee covenants not to discriminate against any employee or applicant for employment, to be employed when services under this Grant Agreement are undertaken, with respect to hire, tenure, terms, conditions, or privileges of employment, or any matter directly or indirectly related to employment, on the grounds of race, color, religion, national origin, age, sex or disability, or to exclude any person from participation in, deny any person the benefits of, or discriminate any person due to the above-listed grounds with respect to any program or activity funded in whole or part under this Grant Agreement. The Grantee agrees to include the aforementioned covenant in every contract or subgrant entered into by the Grantee to effectuate the Grant Agreement. The Grantee certifies that the Grantee has an established policy to provide equal opportunity to participate in and benefit from all programs, activities and services and equal employment opportunities; and agrees to state in all promotional materials, advertisements, and recruiting materials its equal opportunity policies.

14. Fair Labor Standards

All professional performers and related or supporting professionals employed on projects or in productions which are financed in whole or in part under this Grant Agreement will be paid, without deduction or rebate on any account, not less than the minimum compensation determined by the Secretary of Labor to be the prevailing minimum compensation for persons employed in similar activities. Furthermore, no part of any project or production which is financed in whole or in part under this Grant Agreement will be implemented under working conditions which are unsanitary, hazardous or evidence of compliance. The Council may terminate this Grant Agreement if the name of the Grantee or any contractor, manufacturer or supplier of the Grantee appears in the register compiled by the Michigan Department of Licensing and Regulatory Affairs pursuant to the State Contracts with Certain Employers Prohibited Act, 1980 PA 278, MCL 423.321 et seq., or the Grantee fails to comply with subpart C of 2 CFR § 180, as adopted by the National Endowment for the Arts in 2 C.F.R. 3254.

15. Reports

The Grantee shall furnish the following report or reports to the Council:

- a. A final report covering the Term (the "Final Report"), which is due within 30 days of the End Date. The Final Report shall, at a minimum, indicate the following information:
 - i. Project revenues and expenditures, including verifiable proof of the Matching Funds (if applicable);
 - ii. Number of individuals attending events or engaged during the Term;
 - iii. A narrative summary of the Project and its outcome; and
 - iv. Proof of expenses for Facility Improvement & Equipment purchase (if applicable).

Failure to submit the Final Report in a timely manner will result in a Repayment Event under Section 6.

16. Reviews and Evaluations

In order to provide members of the Council, appropriate Council evaluators and staff an opportunity to inspect and appraise the nature and caliber of activities supported by the Award, the Grantee agrees to admit those individuals to activities without charge and to cooperate with in-depth reviews and evaluations as may be required.

During the Term, and for five (5) years after the end of the Term, (the "Retention Period") the Grantee shall maintain reasonable records including evidence that the Project was actually performed and the identity of any contractors or individual paid from the Award and shall allow access to those records by the Council or its authorized representatives at any time during the Retention Period.

If any records are involved in any litigation, claim, or audit which arises before the expiration of the Retention Period, the records shall be retained until all litigation, claims, or audit findings involving the records have been resolved or until the end of the Retention Period, whichever is later.

All records pertinent to this Grant Agreement are subject to public disclosure under the federal Freedom of Information Act, 5 U.S.C. § 552, as amended, and the Michigan Freedom of Information Act; 1976 PA 442; MCL 15.231 et seq. unless determined to be exempt. The Grantee shall insert the provisions of this section into any subcontract entered into to accomplish the terms of this Grant Agreement.

17. Other Certifications

The Grantee certifies, by signature to this Grant Agreement, that neither they nor any principals or contractors retained for service under this Grant Agreement are presently debarred, suspended, proposed for debarment, declared ineligible, or voluntarily excluded from participation in the grant by any federal department or agency.

18. Governance

This Grant Agreement is governed by the laws of the State of Michigan. This Grant Agreement, together with the Grantee's Grant

Application (including the Grantee's Assurance of Compliance) submitted to the Council, constitutes the entire agreement between the parties and may not be amended, except by written instrument executed by both the Council and the Grantee prior to the end of the Term set forth in Section 2. In the event of a conflict between the Grantee's Grant Application and this Grant Agreement, the terms of this Grant Agreement, as amended, shall control. No party to the Grant Agreement may assign this Grant Agreement or any of their interest or obligations hereunder without prior consent of the other party. The Grantee agrees to inform the Council in writing immediately of any proposed changes of dates, budget or services indicated in this Grant Agreement, as well as changes of address or personnel affecting this Grant Agreement. Changes in dates, budget or services are subject to the Council's written approval. If any provision of this Grant Agreement is deemed void or unenforceable, the remainder of the Grant Agreement shall remain valid.

19. Compliance with Laws

The Grantee shall otherwise be in compliance at all times with all applicable federal laws, regulations, rules and orders including, but not limited to Title VI of the Civil Rights Act of 1964, 42 U.S.C. § 2000d et seq.; Executive Order 13166; Title IX of the Education Amendments of 1972, 20 U.S.C. § 1681 et seq.; Section 504 of the Rehabilitation Act of 1973, 29 U.S.C. § 701 et seq.; the Age Discrimination Act of 1975, 42 U.S.C. § 6101 et seq.; the National Environmental Policy Act (NEPA) of 1969, 42 U.S.C. § 4321 et seq.; the National Historic Preservation Act (NHPA) of 1966, 16 U.S.C. § 470 et seq.; the Drug Free Workplace Act of 1988, 41 U.S.C. § 701 et seq.; Lobbying restrictions, 18 U.S.C. § 1913, 2 C.F.R. § 200.450, and 31 U.S.C. § 1352; Davis-Bacon and Related Acts 40 U.S.C. § 3141; the Native American Graves Protection and Repatriation Act of 1990, 25 U.S.C. § 3001 et seq.; the U.S. Constitution Education Program, P.L. 108-447, Division J, Sec. 111(b); and the prohibition on funding to ACORN, P.L. 111-88, Sec. 427.

20. Counterparts

This Grant Agreement may be executed in one or more counterparts and transmitted by facsimile, email, pdf or other electronic means, each of which shall constitute an original, and all of which together shall constitute one and the same instrument.

21. Survivability

The terms and conditions of Sections 6, 8, 9, 10, 11, 12, 15, 16, 18 and this Section 21 shall survive termination or expiration of this Grant Agreement.

MICHIGAN ARTS AND CULTURE COUNCIL

HAZEL PARK SCHOOLS



Alison Watson
Director

Amy Wilcox
Superintendent

April 13, 2026

Date

APPENDIX A

SCOPE OF WORK

[Follows under this cover]

Project Support:

(Description of Project)

Grantee will use grant funds to provide students in 22 special education classrooms with 8 sessions of instruction in creative movement, music, the dramatic arts or the visual arts.

Give Us Some Credit!

Acknowledgement Requirements and Promotional Toolkit for MACC Grant Recipients



Photo credit: Detroit Chamber Winds & Strings

Congratulations on the receipt of your grant award!

We hope the following pages will remind you of the importance of promoting your state supported project to the taxpayers in your community, your legislators, your media partners and your organization's own membership.

Inside you will find, not only what is required in terms of promoting the MACC grant award, but also some ideas on other steps you can take to thank those responsible for arts and cultural funding, enhance awareness of your project activities, and perhaps even leverage additional future support.



Council Members:

Amy Spadafore
Chair
Saginaw

Darryl Brown
St. Ignace

Phil Gilchrist
Mount Clemens

Dr. Noel Jackson
Trenton

Anessa Kramer
Birmingham

David Kronberg
Marquette

Timothy Kuehnlein
Alpena

Alanna Maguire
Plymouth

Cindy Meyers Foley
Grand Rapids

Marissa Pierce
Flint

Nafeesah Symonette
Grosse Pointe Woods

Ester Triggs
Interlochen

Rhonda Welsh
Troy

Kate Yancho
Kalamazoo

PROMOTION

As an organization receiving a grant award from the State of Michigan Arts and Culture Council (MACC), you are required to live up to the terms and stipulations of your grant agreement. Part of that agreement is the use of the MACC logo in your publications related to the funded activity, website, broadcast promotions etc. A high-resolution logo can be found at: <https://puremi.ch/2LPFbs5>.

You are also required to notify/thank your state legislators and the Governor of your MACC award and supply a copy of those letters (or e-mails etc.). Please upload all copies with your signed grant agreement in your SmartSimple portal.

If your grant award includes federal support through the National Endowment for the Arts, this will be indicated in your grant agreement. The NEA requires grantees to acknowledge their support by also including their logo in your publications. Please be sure you're using the most up to date MACC and NEA logo in your promotions. The NEA logo is available on their website at: <https://www.arts.gov/grants/manage-your-award/nea-logo>.

Grant recipients must prominently display the Council name and logo in printed and electronic materials. Any online presence, such as websites and social media accounts, should include a hyperlink to the MACC home page. Support credit must also be included in broadcast promotion, as follows: "This activity is supported by the Michigan Arts and Culture Council." When no printed material is used, verbal acknowledgment shall be given prior to each presentation. Samples of printing, photographs, advertising, and program materials prepared for this activity must be part of your final report.

The MACC logo is only one way you can promote state government support of your project. Many people throughout the state are unaware of the long-term impact your programs have on the quality of life in your community. This impact extends beyond a quality arts or cultural experience, it also includes employee retention, business retention, cultural tourism, and various other forms of economic impact, such as the educational impact your organization has on your community. Crediting MACC in as many places as possible and explaining who we are helps your community understand the state government investment and the impact of public funding on the arts.

Here are a few steps you can take to help better inform your entire community of the impact MACC has on their daily lives:

- Invite a MACC Council Member or MACC Executive Director/Program officer to speak at one of your important events or functions. Invite the press to that event. [Contact the MACC office](#) for details on inviting staff or council members.
- Write an opinion/editorial piece for your local newspaper or social media site etc. on the importance of state arts and cultural funding to programs in your community, especially the impact arts have on the economy and education. MACC alerts the media, statewide, when grant awards are announced, but you may have better luck if you personally encourage them to do a story about your grant award.

- Contact your local Arts Council about your grant. There may be an opportunity to get your message out in newsletters other than your own.
- Announce your award in your newsletter and explain to your members the significance of MACC support.
- Speak at a service organization function (such as Rotary, etc) regarding the impact of arts and culture funding.
- Contact your local board of education. Explain your programs and MACC funding to them. Be sure to include their impact on your local schools. Encourage your school board or school superintendent to contact MACC about other educational funding opportunities. Your local schools may also have a newsletter they mail to parents or to all residents in your district. You may want to do an article for them about the educational impact of your MACC supported project.
- Encourage local media to attend your events. If they can't make it to your event, report back to them and encourage them to do a follow-up story, and share with them the impact of your MACC grant.
- Schedule your state senator or representative to announce your grant award at an event or performance and speak to the audience.

OTHER IMPORTANT STEPS

Almost as important as informing your community about your MACC grant award, is thanking your elected officials. Without their support at budget/appropriation time of the year, your grant award is not possible. The following are just a few steps you can take to ensure that your elected officials know their work is appreciated. A sample thank you letter is on page 7. You can find your legislator at www.legislature.mi.gov.

- Contact the Governor's office to thank them for support of MACC appropriation and thus the receipt of your grant.
- Visit your area's Senator and House Representative "just to say thanks." Let them know how you feel about receiving a MACC grant award.
- Encourage your board members, community business leaders and even your audience or those who benefit directly to contact legislators to say "thanks" as well.
- In your letter to legislators, you could list the private and/or corporate support used as matching funds. Who they are and how MACC dollars have helped leverage those monies can be very important to legislators.

- Invite them to all of your events. At one of these events, you may want to publicly thank them or recognize them for their support. Give them an opportunity to speak to your audience.
- Make certain your elected officials are on your mailing list for newsletters, etc.
- When you are working on your grant award article for your newsletter or other media, call your legislator's offices and get a quote from them on the importance of arts & culture and state support for your grant and its impact.

ONLINE TIPS

As mentioned earlier, the agreement includes use of the MACC logo in your publications related to the funded activity, website, broadcast promotions etc. These are other steps your organization can take to strengthen the case you make to funders and review panels alike:

Websites:

More and more possible supporters and donors....

- 1) Will go to the organization web page to:
 - a. Get a feel for the organization ... so keep your website current
 - b. Look for the state arts agency, and other important funder's logo
 - c. Look for organizational and financial information
 - i. The organization's annual report
 - ii. Audit
 - iii. Strategic plan etc.
- 2) Will go to the [Candid](#) website to review the 990 form and to also see if the organization is taking full advantage of the tools available there. On Candid, Organizations can include:
 - a. An annual report
 - b. Leadership information
 - c. Board list
 - d. News
 - e. Links to samples of work
 - f. Program information
 - g. A list of needs looking for funding (especially important in an era of crowd-funding)

If you don't have this information on your own website, at least have it on the Candid page. Also, be sure to utilize the free page offer from Travel Michigan www.michigan.org.

Social Media:

If you do not already, your organization should be taking full advantage of social media. Platforms such as Facebook, Instagram, YouTube and TikTok provide a free mechanism for promotion and engagement.

Seek out a network where your primary audience is already gathered and that supports the type of content you can provide. Regularly update your account with photos, videos and information on your program and activities. Acknowledge important funders, provide enticing behind the scenes, ask question and educate your community. Identify influences in your topic area and expand your reach.

Explore additional platforms to create niche communities and engage additional audiences.

Writing a News Release

According to the Michigan Press Association, five points are important to a good news release: Who, What, Where, Why and When. If possible a sixth, "How", should be included. Here are some helpful tips for writing an effective news release:

Tips

- Include the above points in the first sentence of your story to makes your reader want to know more about the story.
- After the lead, get into the important details of the story. Employ the "inverted pyramid" style of writing: each succeeding paragraph after the lead sentence is of declining importance. It permits the editor to pick up the important facts of the story in the first few lines.
- Use short words, short sentences and short paragraphs. Two sentences make a paragraph in a good news story.
- Be brief. Almost every news release can be written on one maybe two double spaced pages.
- Always give the exact date in the news release. Specify the month (e.g. October 10) rather than saying "next month."
- List addresses as well as the name of the meeting place. Remember, you are writing for people who may not know your organization.
- Using figures? Spell out one to nine, use numerals from 10 up. Don't begin a sentence with a number.
- Forget adjectives.
- Never guess. Check every point of your release for accuracy, especially on times, places and names.
- Be brave. Don't be afraid to suggest something new if you honestly believe you have a workable idea.
- Be prompt in meeting deadlines. If copy has to be in the hands of the editor by 2 p.m. Wednesday, do it.
- Be sure to check with the editor concerning their photo policies. Always include a caption stating who, what, where, why and when.

Sample News Release:

For Immediate Release
(YOUR CONTACT NAME)

(YOUR ORGANIZATION has been awarded a grant of (\$XX) from the State of Michigan Arts and Culture Council (MACC). The grant was awarded through the MACC compliance review process and was one of 678 applications to compete for MACC fiscal year 2026 funding.

(A QUOTE FROM YOUR LEGISLATOR: You may want to draft a quote for their approval that discusses the importance of state support for arts and culture in general and the quality of life or educational opportunities in your community etc.)

Organizations receiving a MACC grant award are required to match those funds with other public and private dollars. Local support of the project included (YOU SHOULD LIST YOUR CORPORATE, FOUNDATION AND BUSINESS SPONSORS HERE, and ESPECIALLY IF THE MEDIA OUTLET WAS ONE OF YOUR SPONSORS. (YOUR ORGANIZATION) also receives significant volunteer support from the community. (YOU MAY WANT TO LIST SOME OF THE VOLUNTEERS OR IN-KIND SUPPORT HERE. REMEMBER, NAMES SELL PAPERS.)

(INSERT PROJECT DESCRIPTION: COMMUNITY IMPACT, INDIVIDUALS SERVED AND PRIVATE DOLLARS LEVERAGED)

The MACC compliance review process ensures the taxpayers, who support this project through legislative appropriations, and all other visitors or residents in Michigan will have access to the highest quality arts and cultural experiences.

A complete list of grant awards around the state is available by contacting MACC at (517) 241-4011, or by visiting the MACC website at www.michigan.gov/arts.

Sample "Thank You" Letter:

The Honorable
(Governor/Senator/Representative)
Address

Dear Governor/Senator/Representative:

We would like to take this opportunity to thank you for the recent grant award of \$XX from the Michigan Arts and Culture Council. It is because of your continued support of MACC that we are able to provide our community with a quality cultural event.

Your support will allow us to (Summarize your project here. Include the audience it will serve and other benefits to your community.)

As you know, a grant from MACC must be matched with other dollars. The grant has helped us leverage \$XX of support from (list your financial supporters. In particular list foundations, corporations, local businesses as well as private individuals.)

We would also like to take this opportunity to invite you to attend a (performance, exhibition, class etc.) so you can see first-hand what we do and how vital state support is to our efforts. To RSVP or to receive more information about this event, please contact (name) at (phone #, fax, email, website). We hope you will give a few opening remarks etc.

We promise to keep you informed of our efforts (through our newsletter/regular news releases etc.)

Thank you again.

Executive Director/Board President



Ford Administration
1620 E. Elza, Hazel Park, MI 48030 | 248-658-5200 | F: 248-544-5223
www.hazelparkschools.org

To: Dr. Amy Wilcox, Superintendent
From: Dr. Megan Papsian-Broadwell, Executive Director of Student Services
Subject: START Conference
Date: May 11, 2026

Purpose: To provide Hazel Park Schools teachers with the tools to work with schools, community partners, and families to support students with autism to become active, engaged members of their schools and local communities, and successfully move into adulthood as independent individuals with many choices and opportunities.

START

The Statewide Autism Resources and Training (START) Project works with schools, community partners, and families to support students with autism to become active, engaged members of their schools and local communities, and successfully move into adulthood as independent individuals with many choices and opportunities. START is housed in the Grand Valley State University (GVSU) Autism Education Center (AEC) and has been funded by the Michigan Department of Education Office of Special Education since 2001.

START CONFERENCE TOPICS

- *Supporting One, Supporting All: Collaborative Classroom Support Models for Inclusive Classrooms*
- *To Be Included Means to Belong: Neurodiversity-Affirming Ways to Build Meaningful Connections Among Students with Autism and their Peers*
- *Real Talk about AAC: Lessons from the Boy with the Talking Box*

Funding Source: Grant Funded

Strategic Goal Alignment:

Climate and Culture: The Hazel Park School District will provide a unified system of support for all students, embracing diversity, and fostering a positive school climate.

Recommendation : The Board of Education approve START Conference

**APPROVED AND RECOMMENDED FOR
BOARD ACTION**

Amy Wilcox, Ed.D.
Superintendent





Ford Administration
1620 E. Elza, Hazel Park, MI 48030 | 248-658-5200 | F: 248-544-5223
www.hazelparkschools.org

To: Hazel Park Board of Education
From: Dr. Amy Wilcox, Superintendent
Subject: Voluntary Recognition of Non-Supervisory Central Office Staff Union
Date: May 11, 2026

The District's non-supervisory central office staff have indicated their desire to be represented for purposes of collective bargaining by the Teamsters. The employees have designated the union as their exclusive bargaining representative.

Under applicable labor law, the District may voluntarily recognize a union when presented with evidence that a majority of employees in an appropriate bargaining unit wish to be represented by that organization. Voluntary recognition allows the District to acknowledge the employees' selection without the necessity of a formal representation election process.

It is recommended that the Administration approve a resolution voluntarily recognizing the non-supervisory central office staff bargaining unit as represented by the Teamsters for purposes of collective bargaining.

There is no direct fiscal impact associated with this action. Future collective bargaining negotiations may result in financial obligations that will be presented to the Board for approval as appropriate.

Strategic Goal Alignment -

Climate and Culture: The Hazel Park School District will provide a unified system of support for all students, embracing diversity, and fostering a positive school climate.

Community Relations: The Hazel Park School District through strong community relations and collaboration with all stakeholders will develop high-achieving students.

Funding Source: N/A

Recommendation

That the Board of Education approve the voluntary recognition of the non-supervisory central office staff bargaining unit and recognize the Teamsters as the exclusive collective bargaining representative for the employees in that unit, as presented.

**APPROVED AND RECOMMENDED FOR
BOARD ACTION**

Amy Y. Wilcox, Ed.D.
Superintendent



**School District for the City of Hazel Park and
Teamsters State, County and Municipal Workers, Local 214
Voluntary Recognition of Central Office Nonsupervisory Staff Bargaining Unit**

Agreement by and between the School District for the City of Hazel Park (hereafter "District") and Teamsters State, County and Municipal Workers, Local 214 (hereafter "Union").

The circumstances leading to this agreement are as follows. The Union filed a petition with the Michigan Employment Relations Commission (MERC) to represent certain District Central Office nonsupervisory staff members on March 18, 2026. The District has reviewed documents reflecting that a majority of such staff members have signed a statement indicating that they have designated the Union to act as their representative for purposes of collective bargaining. Rather than going through the time and expense associated with a representation proceeding under MERC, the District has agreed to voluntarily recognize the Union as the collective bargaining representative of the District's Central Office nonsupervisory staff members on the following terms, to which the Union has also agreed.

Accordingly, the parties agree as follows:

1. Subject to Board approval as set forth below, the District voluntarily recognizes the Union as the authorized representative of the bargaining unit of Central Office Nonsupervisory Staff, the members of whom are set forth below, for purposes of collective bargaining with the District subject to and in accordance with the provisions of the Public Employment Relations Act, MCL 423.201 et seq.
2. The bargaining unit of Central Office Nonsupervisory Staff shall consist of the following positions: Human Resources Specialist, Administrative Assistant to the Assistant Superintendent of Teaching and Learning, Payroll Specialist, Bookkeeper, District Network Support, District Tech Support, and Accounts Payable; all other positions in the District are excluded. It is acknowledged that the Administrative Assistant to the Superintendent is excluded from the bargaining unit as a confidential employee.
3. Such voluntarily recognition is subject to approval by the Board of Education, and will go into effect only after a Board resolution is passed approving such voluntary recognition on the terms set forth above.

For the District:

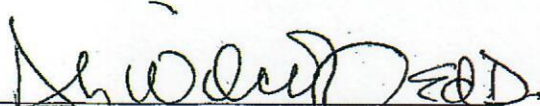

Dr. Amy Wilcox, Superintendent

4/23/2026

Date

For the Teamsters, Local 214:

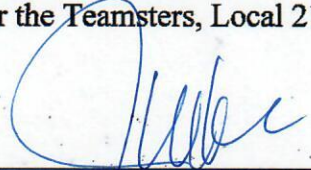

Joseph M. Valenti, President

4/23/2026

Date

THE CITY OF HAZEL PARK SCHOOL DISTRICT
OAKLAND COUNTY, MICHIGAN

BOARD RESOLUTION APPROVING VOLUNTARY RECOGNITION OF TEAMSTERS LOCAL 214
FOR CENTRAL OFFICE NONSUPERVISORY STAFF

A meeting of the Board of Education of The City of Hazel Park School District, Oakland County, Michigan (“School District”), was held in the School District, on the 11TH day of May, 2026, at 5:30 p.m.

The following preamble and resolution were offered by Trustee _____ and supported by Trustee _____.

WHEREAS, the Teamsters Local 214 filed a petition with the Michigan Employment Relations Commission (MERC) to represent certain District Central Office administrators and nonsupervisory staff on March 18, 2026;

WHEREAS, the District has reviewed documents reflecting that a majority of such administrators and nonsupervisory staff have signed statements indicating that they have designated the Teamsters to act as their representative for purposes of collective bargaining;

WHEREAS, the Board decided that rather than going through the time and expense associated with a representation proceeding under MERC, it is in the District’s interest and that of its employees to voluntarily recognize the Teamsters as the collective bargaining representative of the District’s Central Office administrators, which the Board approved on April 20, 2026;

WHEREAS, the Board has similarly decided that rather than going through the time and expense associated with a representation proceeding under MERC, it is in the District’s interest and that of its employees to voluntarily recognize the Teamsters as the collective bargaining representative of the District’s Central Office nonsupervisory staff, with the understanding that the Superintendent’s Executive/Administrative Assistant will not be included in such bargaining unit as a confidential employee to the District, as set forth in the attached agreement that has been executed by the Superintendent and authorized representative of the Teamsters dated April 23, 2026;

NOW, THEREFORE, IT IS RESOLVED THAT:

1. The Board hereby approves the attached voluntary recognition agreements executed on April 23, 2026, recognizing the Teamsters Local 214 as the authorized representative for purposes of collective bargaining for the bargaining unit composed of Central Office nonsupervisory staff, on the terms reflected in such agreement.

AYES: _____

NAYS: _____

Motion declared adopted / rejected.

Date: _____

Secretary, Board of Education
Hazel Park Schools

As the duly qualified and acting Secretary of the Board of Education for Hazel Park Schools, Hazel Park, Michigan, I certify that the foregoing constitutes a true and complete copy of a resolution adopted by said Board of Education at a meeting held on April 13, 2026, the original of which is a part of the Board's minutes. I further certify that notice of the meeting was given to the public pursuant to the provisions of the Open Meetings Act, M.C.L. § 15.261, *et seq.*

Secretary, Board of Education
Hazel Park Schools

THE CITY OF HAZEL PARK SCHOOL DISTRICT
OAKLAND COUNTY, MICHIGAN

BOARD RESOLUTION APPROVING VOLUNTARY RECOGNITION OF TEAMSTERS LOCAL 214
FOR CENTRAL OFFICE NONSUPERVISORY STAFF

A meeting of the Board of Education of The City of Hazel Park School District, Oakland County, Michigan ("School District"), was held in the School District, on the 11TH day of May, 2026, at 5:30 p.m.

The following preamble and resolution were offered by Trustee Beaton and supported by Trustee Becker.

WHEREAS, the Teamsters Local 214 filed a petition with the Michigan Employment Relations Commission (MERC) to represent certain District Central Office administrators and nonsupervisory staff on March 18, 2026;

WHEREAS, the District has reviewed documents reflecting that a majority of such administrators and nonsupervisory staff have signed statements indicating that they have designated the Teamsters to act as their representative for purposes of collective bargaining;

WHEREAS, the Board decided that rather than going through the time and expense associated with a representation proceeding under MERC, it is in the District's interest and that of its employees to voluntarily recognize the Teamsters as the collective bargaining representative of the District's Central Office administrators, which the Board approved on April 20, 2026;

WHEREAS, the Board has similarly decided that rather than going through the time and expense associated with a representation proceeding under MERC, it is in the District's interest and that of its employees to voluntarily recognize the Teamsters as the collective bargaining representative of the District's Central Office nonsupervisory staff, with the understanding that the Superintendent's Executive/Administrative Assistant will not be included in such bargaining unit as a confidential employee to the District, as set forth in the attached agreement that has been executed by the Superintendent and authorized representative of the Teamsters dated April 23, 2026;

NOW, THEREFORE, IT IS RESOLVED THAT:

1. The Board hereby approves the attached voluntary recognition agreements executed on April 23, 2026, recognizing the Teamsters Local 214 as the authorized representative for purposes of collective bargaining for the bargaining unit composed of Central Office nonsupervisory staff, on the terms reflected in such agreement.

AYES: Beaton, Becker, Fortress, Laframboise
Ainton

NAYS: none

Motion declared adopted/ rejected.

Date: May 11, 2026

OURBA
Secretary, Board of Education
Hazel Park Schools

As the duly qualified and acting Secretary of the Board of Education for Hazel Park Schools, Hazel Park, Michigan, I certify that the foregoing constitutes a true and complete copy of a resolution adopted by said Board of Education at a meeting held on April 13, 2026, the original of which is a part of the Board's minutes. I further certify that notice of the meeting was given to the public pursuant to the provisions of the Open Meetings Act, M.C.L. § 15.261, *et seq.*



Secretary, Board of Education
Hazel Park Schools



Ford Administration
1620 E. Elza, Hazel Park, MI 48030 | 248-658-5200 | F: 248-544-5223
www.hazelparkschools.org

To: Hazel Park Board of Education
From: Dr. Amy Wilcox, Superintendent
Subject: Hours and Days Waiver: Advantage and INVEST
Date: May 11, 2026

Recommendation

As a reminder, schools have the ability to submit an hours and days waiver to the Michigan Department of Education to adjust the state-required minimum number of instructional days and hours. The District utilizes this flexibility for Advantage and INVEST to better meet the unique academic, social, and emotional needs of students who benefit from a more personalized and adaptable learning environment.

Last year, the state shifted from granting one-year waivers to approving waivers on a three-year cycle. As a result, the waiver submitted in June 2025 provided approval through the 2027–2028 school year. The waiver approvals have been attached for your reference.

Funding Source: Not Applicable

Strategic Goal Alignment

- Curriculum & Instruction: Hazel Park Schools will develop innovative, independent, and persistent learners who think critically, communicate effectively, and positively influence the local and global community.
- Climate and Culture: The Hazel Park School District will provide a unified system of support for all students, embracing diversity and fostering a positive school climate.
- Resources: The Hazel Park School District will maximize its resources to assure high-quality education by fostering financial stability, preserving and utilizing quality facilities, and integrating state-of-the-art technology.

**APPROVED AND RECOMMENDED FOR
BOARD ACTION**

Amy Y. Wilcox, Ed.D.
Superintendent





STATE OF MICHIGAN
DEPARTMENT OF EDUCATION
LANSING

GRETCHEN WHITMER
GOVERNOR

MICHAEL F. RICE, Ph.D.
STATE SUPERINTENDENT

September 26, 2025

Dr. Amy Wilcox
Hazel Park Schools
HAZEL PARK, MI 48030-2358

Dear Dr. Wilcox:

The Michigan Department of Education (MDE) has approved the request for a waiver of the minimum number of hours of operation by Hazel Park Schools, Advantage Alternative Program, as provided under [MCL 388.1701 of the State School Aid Act](#).

Consistent with your request for a waiver, MDE has approved a decrease in the number of hours from the state minimum of 1098 to **962.25** and a decrease in the number of instructional days from the state minimum of 180 to **173**.

This waiver is valid through the 2027-28 school year. If there are changes to your approved hours and/or days before this waiver expires, a new waiver application will be required.

Please keep in mind that to be eligible for a waiver, a district must meet the following criteria:

- Offer the minimum hours of pupil instruction.
- Use appropriate academic assessments to develop an individual education plan for each pupil that leads to a high school diploma.
- Test each pupil to determine academic progress at regular intervals and record the results of those tests in that pupil's individual education plan.

As a condition of your waiver, you agree to comply with the following evaluation procedures as requested by MDE:

- 1) Evaluation of the effectiveness of these waivers will be utilized to gather information and provide further guidance to the field. To evaluate, MDE will collect information on programs from around the state through surveys, state-collected data, information contained in all or parts of your program implementation plan, and feedback regarding implementation, including student success. You will be notified of required reporting deadlines later in the year.

STATE BOARD OF EDUCATION

PAMELA PUGH – PRESIDENT • ELLEN COGEN LIPPON / TIFFANY D. TILLEY – CO-VICE PRESIDENTS
JUDITH PRITCHETT – SECRETARY • MARSHALL BULLOCK II – TREASURER
MITCHELL ROBINSON – NASBE DELEGATE • TOM MCMILLIN • NIKKI SNYDER

Dr. Wilcox
Page 2
September 26, 2025

- 2) Participation in random site visits to collect best practices and offer guidance to the field regarding the implementation of alternative education and innovative programs. MDE staff will also schedule monitoring visits during the school year to ensure compliance and to identify potential problems.

Thank you for your willingness to allow the students in your district to participate in innovative learning opportunities. By applying and being approved for the use of an Alternative Education or Innovative Program Waiver, you are taking advantage of additional flexibility in providing instruction.

Any questions regarding your Alternative Education and Innovative Program Waiver should be directed to Steve Nemeckay at NemeckayS@Michigan.gov.

Sincerely,

A handwritten signature in black ink that reads "Michael F. Rice". The signature is written in a cursive, flowing style.

Michael F. Rice, Ph.D.
State Superintendent



STATE OF MICHIGAN
DEPARTMENT OF EDUCATION
LANSING

GRETCHEN WHITMER
GOVERNOR

MICHAEL F. RICE, Ph.D.
STATE SUPERINTENDENT

September 26, 2025

Dr. Amy Wilcox
Hazel Park Schools
HAZEL PARK, MI 48030-2358

Dear Dr. Wilcox:

The Michigan Department of Education (MDE) has approved the request for a waiver of the minimum number of hours of operation by Hazel Park Schools, Invest Roosevelt Alternative High School, as provided under [MCL 388.1701 of the State School Aid Act](#).

Consistent with your request for a waiver, MDE has approved a decrease in the number of hours from the state minimum of 1098 to **900** and a decrease in the number of instructional days from the state minimum of 180 to **150**.

This waiver is valid through the 2027-28 school year. If there are changes to your approved hours and/or days before this waiver expires, a new waiver application will be required.

Please keep in mind that to be eligible for a waiver, a district must meet the following criteria:

- Offer the minimum hours of pupil instruction.
- Use appropriate academic assessments to develop an individual education plan for each pupil that leads to a high school diploma.
- Test each pupil to determine academic progress at regular intervals and record the results of those tests in that pupil's individual education plan.

As a condition of your waiver, you agree to comply with the following evaluation procedures as requested by MDE:

- 1) Evaluation of the effectiveness of these waivers will be utilized to gather information and provide further guidance to the field. To evaluate, MDE will collect information on programs from around the state through surveys, state-collected data, information contained in all or parts of your program implementation plan, and feedback regarding implementation, including student success. You will be notified of required reporting deadlines later in the year.

STATE BOARD OF EDUCATION

PAMELA PUGH – PRESIDENT • ELLEN COGEN LIPPON / TIFFANY D. TILLEY – CO-VICE PRESIDENTS
JUDITH PRITCHETT – SECRETARY • MARSHALL BULLOCK II – TREASURER
MITCHELL ROBINSON – NASBE DELEGATE • TOM MCMILLIN • NIKKI SNYDER

Dr. Wilcox
Page 2
September 26, 2025

- 2) Participation in random site visits to collect best practices and offer guidance to the field regarding the implementation of alternative education and innovative programs. MDE staff will also schedule monitoring visits during the school year to ensure compliance and to identify potential problems.

Thank you for your willingness to allow the students in your district to participate in innovative learning opportunities. By applying and being approved for the use of an Alternative Education or Innovative Program Waiver, you are taking advantage of additional flexibility in providing instruction.

Any questions regarding your Alternative Education and Innovative Program Waiver should be directed to Steve Nemeckay at NemeckayS@Michigan.gov.

Sincerely,

A handwritten signature in black ink that reads "Michael F. Rice". The signature is written in a cursive, flowing style.

Michael F. Rice, Ph.D.
State Superintendent

THE REVISED SCHOOL CODE (EXCERPT)
Act 451 of 1976

380.614 Board; election of members; resolution; notice of meeting; acting chairperson and secretary; open meeting; term; vacancy; nominating petition; signatures; filing petition and affidavit; ballots; filing fee.

Sec. 614. (1) Except as provided in section 615 and subject to section 642c of the Michigan election law, MCL 168.642c, the members of the intermediate school board shall be elected biennially on the first Monday in June by an electoral body composed of 1 person designated by the board of each constituent school district.

(2) The board of a constituent district shall designate its representative to this electoral body by resolution adopted not earlier than 21 days before the date of this biennial election. The board shall consider the resolution at not less than 1 public meeting before adopting the resolution. The resolution shall be adopted by majority vote of the members serving on the board. In its resolution designating its representative, the board of a constituent district shall identify the candidate the board supports for each position to be filled on the intermediate school board and shall direct its representative to vote for that individual or individuals at least on the first ballot taken by the electoral body. The secretary of the intermediate school board shall send a notice by certified mail of the hour and place of the meeting of the electoral body described in subsection (1) to the secretary of the board of each constituent school district at least 10 days before the meeting. The president and secretary of the intermediate school board shall act as chairperson and secretary at the meeting. The meeting of the electoral body shall be an open meeting conducted in the manner prescribed under the open meetings act, 1976 PA 267, MCL 15.261 to 15.275.

(3) Except as provided in section 703, the term of office of each member elected to the intermediate school board is 6 years and begins on July 1 following election. Not more than 2 members of the intermediate school board shall be from the same school district unless there are fewer districts than there are positions to be filled.

(4) A vacancy shall be filled by the remaining members of the intermediate school board until the next biennial election at which time the vacancy shall be filled for the balance of the unexpired term. Notice of the vacancy shall be filed with the state board within 5 days after the vacancy occurs. If the vacancy is not filled within 30 days after it occurs, the vacancy shall be filled by the state board.

(5) Subject to subsection (7), a candidate for election to the intermediate school board shall be nominated by petitions that are signed by a number of school electors of the combined constituent school districts of the intermediate school district, as follows:

(a) If the population of the intermediate school district is less than 10,000 according to the most recent federal census, a minimum of 6 and a maximum of 20.

(b) If the population of the intermediate school district is 10,000 or more according to the most recent federal census, a minimum of 40 and a maximum of 100.

(6) A school elector may sign as many petitions as there are vacancies to fill. Nominating petitions and an affidavit as provided in section 558 of the Michigan election law, MCL 168.558, shall be filed with the school district filing official not later than 30 days before the date of the biennial election under subsection (1). The school district filing official shall determine the sufficiency of the petitions and the eligibility of the candidates nominated. The school district filing official shall provide ballots for the biennial election, listing on the ballots the names of all candidates properly nominated. The chairperson of the biennial election meeting may accept nominations for a vacancy from the floor only if no nominating petitions have been filed for the vacancy.

(7) Instead of filing nominating petitions, a candidate for election to the intermediate school board may pay a nonrefundable filing fee of \$100.00 to the school district filing official. If this fee is paid by the due date for nominating petitions, the payment has the same effect under this section as the filing of nominating petitions.

History: 1976, Act 451, Imd. Eff. Jan. 13, 1977;—Am. 1977, Act 43, Imd. Eff. June 29, 1977;—Am. 1981, Act 87, Imd. Eff. July 2, 1981;—Am. 1984, Act 322, Eff. Dec. 28, 1984;—Am. 1992, Act 263, Eff. Jan. 1, 1993;—Am. 2002, Act 157, Eff. Jan. 1, 2003;—Am. 2003, Act 299, Eff. Jan. 1, 2005;—Am. 2004, Act 233, Imd. Eff. July 21, 2004;—Am. 2004, Act 419, Imd. Eff. Nov. 29, 2004;—Am. 2011, Act 232, Eff. Jan. 1, 2012.

Popular name: Act 451



Oakland Schools Board of Education 2026 Election Timeline

December 2025:

Candidates may pick up nominating petitions and affidavit forms at the Oakland County Clerk's Office, Elections Division [1200 N. Telegraph Road, Dept. 417, Pontiac, MI 48341].

May 1, 2026 – 4:00 PM:

Deadline for candidates to file nominating petitions, filing fees, and Affidavits of Identity with the Oakland County Clerk's Office, Elections Division.

May 4, 2026:

Oakland Schools receives Official Candidate List from Oakland County Clerk's Office, Elections Division. Oakland Schools sends list of candidates to constituent district superintendents and executive assistants to the superintendents.

May 11 - 29, 2026:

Each constituent district board of education must:

- 1) Designate its representative(s) and identify the ISD candidate(s) its board supports.
- 2) Consider and adopt a resolution affirming #1. Each board must consider its resolution at not less than one (1) public meeting before adopting the resolution.

May 29, 2026 – 4:00 PM:

Copies of district resolutions due to the Oakland Schools Superintendent's office via fax (248.209.2206) or email (Nicole.Christian@oakland.k12.mi.us). **Please note that no approved resolutions shall be accepted after this time/date. If the resolution is not filed, the constituent district will be unable to cast a vote during the June 1 election.**

June 1, 2026 – 5:30-7:30 PM:

District representatives attend Oakland Schools Board of Education Biennial Board Election open meeting to cast ballot(s) on behalf of their districts. ***No absentee ballots can be accepted.***

June 2, 2026:

Notification of election results sent from Oakland Schools to constituent district superintendents, executive assistants to the superintendents, and the Oakland County Clerk's Office, Elections Division.

July 7, 2026:

Successful candidates take *Oath of Office* at Oakland Schools Board of Education Organizational Meeting, *if not present at the Biennial Board Election.*



Ford Administration
1620 E. Elza, Hazel Park, MI 48030 | 248-658-5200 | F: 248-544-5223
www.hazelparkschools.org

To: Amy Wilcox, Superintendent
From: George Dimas, HPHS Principal
Subject: Senior Day at Cedar Point
Date: May 11, 2026

We are requesting approval for a day trip to Cedar Point in Sandusky, Ohio, for 90 high school students on June 1, 2026. This experience has traditionally been the Senior Class final celebration.

To ensure student safety and appropriate supervision, four teacher chaperones will accompany the group. Participation is limited to 90 students. Transportation provided by school bus.

Tentative Schedule:

6:45 a.m. student arrival

- 7:00 a.m. school arrival (students and chaperones)
- 7:00-7:20 a.m. sign-in sheet & breakfast/snack bag pick up
- 7:30 a.m. Bus Departure
- 2.5 hour drive time (one bathroom break, if needed)
- 10:00 a.m. park arrival
- 10:30 a.m. settle into the park and get started, rest room/water break
- 11:45 a.m. walk to lunch Point Pavilion
- 12:15-1:30 p.m. Lunch
- 30 minute clean up and group meetup
- 2:00-6:30 p.m. park time
- All buses boarded by 7:00 p.m.
- Back to HPHS by approximately 10:00 p.m.

Strategic Goal Alignment:

- Curriculum & Instruction: Hazel Park Schools will develop innovative, independent, and persistent learners who think critically, communicate effectively, and positively influence the local and global community.
- Climate and Culture: The Hazel Park School District will provide a unified system of support for all students, embracing diversity, and fostering a positive school climate.

Funding Source: N/A

Recommendation

That the Board of Education approves the out of state day trip to Cedar Point in Sandusky Ohio, as presented.

**APPROVED AND RECOMMENDED FOR
BOARD ACTION**

Amy Y. Wilcox, Ed.D.
Superintendent





To: Dr. Amy Wilcox, Superintendent
From: Chuck Pleiness, Athletic Director
Subject: MHSAA Membership
Date: 5/7/2026

Please find the Michigan High School Athletic Association Resolution for the August 1, 2026 - July 31, 2027 school year, herein referred to as MHSAA. This resolution must be approved each year in order for our athletic programs to participate and be covered in the state programs, which includes the \$1,000,000-insurance plan and concussion care gap insurance. Schools that wish to host or participate in meets and tournaments must join the MHSAA and agree to abide by and enforce the MHSAA rules, regulations and qualifications concerning eligibility, game rules and tournament policies, procedures and schedules. To obtain membership, it is necessary to adopt the resolution for its junior high/middle and senior high schools.

Being a member creates lifelong memories and a sense of community for our student athletes. We have been very fortunate to host many MHSAA district and regional tournaments this past school year because of the atmosphere Hazel Park Schools has created and our beautiful facilities. Continuing our membership will allow our athletes, school district and community members to prosper.

Funding Source: N/A

Strategic Goal Alignment:

Climate and Culture: The Hazel Park School District will provide a unified system of support for all students, embracing diversity, and fostering a positive school climate.

Community Relations: The Hazel Park School District through strong community relations and collaboration with all stakeholders will develop high-achieving students.

Recommendation

The Hazel Park Board of Education approves the 2026-27 Michigan High School Athletic Association Resolution, as presented.

**APPROVED AND RECOMMENDED FOR
BOARD ACTION**

Amy Y. Wilcox, Ed.D.
Superintendent





2026-27

1661 Ramblewood Drive
East Lansing, MI 48823
(517) 332-5046

The Michigan High School Athletic Association is a voluntary, nonprofit corporation comprised of public, private and parochial junior high/ middle and senior high schools whose Boards of Education/Governing Bodies have voluntarily applied for and received membership for and on behalf of their secondary schools. The association sponsors statewide tournaments and makes eligibility rules with respect to participation in such Michigan High School Athletic Association sponsored tournaments in the various sports. Each Board of Education/Governing Body that wishes to host or participate in such meets and tournaments must join the MHSAA and agree to abide by and enforce the MHSAA rules, regulations and qualifications concerning eligibility, game rules and tournament policies, procedures and schedules. **It is a condition for participation in any MHSAA postseason tournaments that high schools adhere to at least the minimum standards of Regulation I and the maximum limitations of Regulation II in ALL MHSAA Tournament sports.**

Michigan High School Athletic Association tournaments are the collective property of the MHSAA and not of any individual member school. The MHSAA reserves the right to promote and advance the membership's interests with publication information; exclusive arrangements to create recognition and exposure for school-sponsored activities; restrictive policies prohibiting exploitation and commercialization of MHSAA-sponsored tournaments; appropriate proprietary interests, and the use of images or transmissions identifying contest officials, spectators and member schools' students, personnel and marks.

To obtain membership, it is necessary for the Board of Education/Governing Body to adopt the following resolution for its junior high/middle and senior high schools. This resolution must be formally ratified by your Board of Education/Governing Body and properly signed. Please return one signed copy for our files and retain one copy for your files. Resolutions that are modified in any way or are supplemented with letters placing additional conditions on MHSAA membership or tournament participation shall be rejected.

MEMBERSHIP RESOLUTION

For the year August 1, 2026 — through July 31, 2027

LIST ON BACK

_____ the School(s) which are under the direction of this Board of Education/Governing Body.

(Junior high/middle and senior high schools of your school system which are to be listed as MHSAA members and receive MHSAA mailings during 2026-27 must be listed on the back of this form)

Hazel Park _____ City/Township of _____

County of Oakland, of State of Michigan, are hereby:

- (A) enrolled as members of the Michigan High School Athletic Association, Inc., a nonprofit association, and
- (B) are further enrolled to participate in the approved interschool athletic activities sponsored by said association.

The Board of Education/Governing Body hereby delegates to the Superintendent or his/her designee(s) the responsibility for the supervision and control of said activities, and hereby accepts the Constitution and By-Laws of said association and adopts as its own the rules, regulations and interpretations (as minimum standards), as published in the current HANDBOOK as the governing code under which the said school(s) shall conduct its program of interscholastic athletics and agrees to primary enforcement of said rules, regulations, interpretations and qualifications. In addition, it is hereby agreed that schools which host or participate in the association's meets and tournaments shall follow and enforce all tournament policies, procedures and schedules.

This authorization shall be effective from August 1, 2026 and shall remain effective until July 31, 2027, during which the authorization may not be revoked.

RECORD OF ADOPTION

The above resolution was adopted by the Board of Education/Governing Body of the

Hazel Park _____ School(s), on the 18 day of May, 2026, and is so recorded in the minutes of the meeting of the said Board/Governing Body.

City of Hazel Park Schools _____

(Governing Body Name)
1620 E Elza Ave _____

(Address)
Hazel Park 48030 _____

(City & Zip Code)
amy.wilcox@myhpsd.org _____

(Contact E-mail)

Board Secretary Signature
or Designee
 Check if Designee

Schools Which Are To Be MHSAA Members During 2026-27

NOTE: Pursuant to the MHSAA Constitution, all high schools, junior high/middle schools, or other schools of Michigan doing a grade of work corresponding to such schools, may become members of this organization provided (a) the school building has enrollment and onsite attendance of at least 15 students, whether for grades **6 through 8 or 9, grades 7 through 8 or 9, or grades 9 or 10 through 12**; and (b) if a nonpublic school, the school qualifies for federal income tax exemption as a not-for-profit organization. To reach the 15-student minimum for middle school membership, schools may join the MHSAA at the 6th-grade level whether or not 6th-grade students participate in athletics.

- A. This Section does not require school districts to become member schools at the junior high/middle school level and does not require school districts to sponsor any interscholastic athletics for 6th-grade students.
- B. If a school district's MHSAA Membership Resolution lists a junior high/middle school as an MHSAA member school, and if the school sponsors a 6th-grade team in any sport or permits a 6th-grade student to participate with 7th- and/or 8th-grade students in any sport, then all of Regulations III and IV apply to all 6th-graders in all sports involving 6th-graders on teams sponsored by that school. If the school does not allow any 6th-graders to participate in a sport, MHSAA rules do not apply in that sport.

Name the Member High School(s)

List separately from JH/MS even if all grades are housed in the same building.

1. Hazel Park High School
2. _____
3. _____
4. _____
5. _____
6. _____
7. _____
8. _____
9. _____
10. _____
11. _____
12. _____
13. _____
14. _____
15. _____

If necessary, list additional schools
for either column on a separate sheet.

Name the Member Junior High /Middle School(s)

(member 6th, 7th and 8th-grade buildings)

List separately from HS even if all grades are housed in the same building.

1. Hazel Park Junior High

Name of Member School

Configuration of grades in building (e.g. K-6, 6-8, 7-8, 7-9): 6-8

Provide anticipated 2026-27 7th and 8th-grade enrollment 250

Provide anticipated 2026-27 6th-grade enrollment 130

Grade levels for membership: 6 7 8

1. Yes No 6th-graders will be participating in at least one sport with 7th and 8th graders. If yes, and not housed in the same building, add the name of the building that houses 6th-graders on the line below.

2. _____

Name of Member School

Configuration of grades in building (e.g. K-6, 6-8, 7-8, 7-9): _____

Provide anticipated 2026-27 7th and 8th-grade enrollment _____

Provide anticipated 2026-27 6th-grade enrollment _____

Grade levels for membership: 6 7 8

1. Yes No 6th-graders will be participating in at least one sport with 7th and 8th graders. If yes, and not housed in the same building, add the name of the building that houses 6th-graders on the line below.

3. _____

Name of Member School

Configuration of grades in building (e.g. K-6, 6-8, 7-8, 7-9): _____

Provide anticipated 2026-27 7th and 8th-grade enrollment _____

Provide anticipated 2026-27 6th-grade enrollment _____

Grade levels for membership: 6 7 8

1. Yes No 6th-graders will be participating in at least one sport with 7th and 8th graders. If yes, and not housed in the same building, add the name of the building that houses 6th-graders on the line below.



Ford Administration
1620 E. Elza, Hazel Park, MI 48030 | 248-658-5200 | F: 248-544-5223
www.hazelparkschools.org

To: Hazel Park Board of Education
From: Amy Kruppe, Superintendent
Subject: MASA Fall Conference
Date: May 11, 2026

Administration is requesting approval for Dr. Wilcox and Dr. Dulmage to attend the annual conference hosted by the Michigan Association of Superintendents and Administrators from September 22 through September 25, 2026, in Acme.

Conference Cost (\$600 x2):	\$ 1,200
Room (\$219 x3 days):	\$ 1,314
Mileage (\$174 x2)	\$ 348
Meals Allowance (280x2)	\$ 560

The total estimated cost for both attendees for the three-day conference is **\$3,422.00**.

The Michigan Association of Superintendents and Administrators Fall Conference is an annual event dedicated to inspiring district leaders, exploring innovative approaches in education, and breaking through conventional boundaries. Through keynote presentations, general sessions, and numerous learning opportunities over the course of three days, attendees will engage with educational leaders and trailblazers from across the state. Participants will return with practical strategies, ready-to-implement ideas, and resources to help address challenges, embrace change, and support continued growth within the district's educational community.

Strategic Goal Statement:

Resources - The Hazel Park School District will maximize its resources to assure high quality education by fostering financial stability, preserving and utilizing quality facilities, and integrating state-of-the-art technology.

Funding Source: General Fund

Recommendation

That the Board of Education approve the conference request for the MASA Fall Conference not to exceed \$3,422.00, as presented.

**APPROVED AND RECOMMENDED FOR
BOARD ACTION**

Amy Y. Wilcox, Ed.D.
Superintendent

