

**NOTICE OF FACILITIES COMMITTEE MEETING
GALVESTON COMMUNITY COLLEGE DISTRICT
BOARD OF REGENTS**

In compliance with the Open Meetings Act, Texas Government Code, Section 551.041, notice is hereby given that a Facilities Committee Meeting of the Galveston Community College District Board of Regents will be held on **Wednesday, November 9, 2022**, at 4:30 PM in Room M-202, Galveston College, 4015 Avenue Q, Galveston, Texas 77550.

The Board of Regents will gather in Room M-202 for refreshments prior to the Committee Meeting. Although a quorum may be preset, no action will be taken by the Board at that time.

- AGENDA -

- I. Call to Order**
- II. Certification of Posting Notice of Facilities Committee Meeting
- III. Consider Approval of Minutes from the September 21, 2022 Meeting *(Action Item)* 3
- IV. Citizens Desiring to Appear Before the Committee on Agenda Items
(Please complete a request card prior to the start of the meeting. The Committee Chairperson may limit the time of appearance before the Committee to three minutes.)
- V. Review and Discuss Approval of Proposal for Engineering Services to Add Eight Additional Welding Booths to the Applied Technology Center. 9
- VI. Determine Committee Recommendation to Board of Regents for Approval of Proposal for Engineering Services to Add Eight Additional Welding Booths to the Applied Technology Center *(Action Item)* 10
- VII. Review and Discuss Bids to Replace Four (4) Roof Top Air-Conditioning Units on the Cheney Center and the Seibel Wing 11
- VIII. Determine Committee Recommendation on Bids to Replace Four (4) Roof Top Air-Conditioning Units on the Cheney Center and the Seibel Wing 13
- IX. Review and Discuss Approval of Proposal for New Landscape Plantings for the Main Campus 15
- X. Determine Committee Recommendation on Approval of Proposal for New Landscape Plantings for the Main Campus 16
- XI. Review and Discuss Approval of Proposal to Purchase Furniture for Counseling/Advising Center and TRIO Programs 17
- XII. Determine Committee Recommendation on Approval of Proposal to Purchase Furniture for Counseling/Advising Center and TRIO Programs 30
- XIII. Review and Discuss Approval of Proposal to Purchase Furniture for the Health Sciences Building 43
- XIV. Determine Committee Recommendation on Approval of Proposal to Purchase Furniture for the Health Sciences Building 124
- XV. Health Sciences Education Center Update
- XVI. Update on Other Facilities Projects
- XVII. Adjournment

The notice for this meeting was posted on , in compliance with the Texas Open Meetings Act.

W. Myles Shelton, Ed.D., President

**MINUTES OF THE BOARD OF REGENTS
FACILITIES COMMITTEE MEETING
GALVESTON COMMUNITY COLLEGE DISTRICT
4015 Avenue Q
Galveston, Texas 77550
Room M-202 – Moody Hall
September 21, 2022
4:00 p.m.**

At the Galveston Community College District Board of Regents Facilities Committee Meeting, duly held on Wednesday, September 21, 2022, in Room M-202 of Moody Hall, commencing at 4:00 p.m., the following Facilities Committee members were present: Mr. Michael B. Hughes, Chairperson, Dr. Norman Hoffman, Mr. Raymond Lewis, Jr. (arrived at 4:03 p.m.), Mr. Fred D. Raschke, Ms. Carolyn L. Sunseri. Other Regents present were: Mr. Garrik Addison, Mr. Armin Cantini, and Ms. Mary R. Longoria.

Staff present included Dr. W. Myles Shelton, President, Mr. Conrad Breitbach, Ms. Breanne Loreface, Mr. Tracy Morgan, and Dr. Van Patterson.

- I. **CALL TO ORDER:** Chairperson Hughes opened the meeting at 4:00p.m. in Room M-202 of Moody Hall and determined a quorum was present.
- II. **CERTIFICATION OF POSTING NOTICE OF FACILITIES COMMITTEE MEETING:** Dr. Shelton confirmed that the notice of the Facilities Committee Meeting had been properly posted on September 16, 2022.
- III. **CONSIDER APPROVAL OF MINUTES FROM OCTOBER 20, 2021 MEETING:** A reading of the minutes for the November 17, 2021 meeting was waived. Mr. Raschke moved to approve the minutes as presented; Dr. Hoffman seconded. The motion passed unanimously.
- IV. **CITIZENS DESIRING TO APPEAR BEFORE THE COMMITTEE ON AGENDA ITEMS:** There were no citizens present desiring to appear before the Committee.
- V. **REVIEW AND DISCUSS BIDS FOR THE NEW PARKING LOT LOCATED ON THE NORTH SIDE OF AVENUE Q:** Dr. Shelton presented this item to the Committee. He started by giving a description of the property, and describing the work plan for the area. Permeable pavers will be used to construct the lot, in order to allow for drainage. Jason Mooney from Satterfield Pontikes addressed the committee and pointed out that they will be replacing the current parking lot as a part of this project, and adding lights, as well as moving the cross walk. Discussion was had on if there will be an electric plug in, or additional handicap spots. It is not required to provide either. Further discussion was had on the number of parking spaces that will be gained in the lot, and the exit points for the new lot. Dr. Hoffman asked about what drainage requirements are being required for this project. Mr. Mooney stated that they will need to drain the water from underneath the pavers.

Dr. Shelton stated that the project was advertised in the paper and sent to 3 vendors, only one response was received, and it was from Satterfield and Pontikes. The bid came back at \$765,000 for the parking lot itself. There were also 2 alternatives proposed, which included the installation of optic cabling and security cameras for an additional \$67,000. Dr. Shelton recommended approval of the total project cost, including alternate 2, for a total of \$832,000. Dr. Shelton added that \$900,000 was originally budgeted for this project, so this cost does come in under budget.

Discussion was had about the fact that only one bid was received. Dr. Shelton stated that all purchasing guidelines were met, even though only one bid was received. Further discussion was had about the cost of the project in relation to how many parking spots were proposed. Mr. Mooney, added that the permeable paving system is more expensive than a traditional paving. The retention requirements are what require the permeable paving. Maintenance cost for the permeable paving was also discussed. Further discussion was had on the drainage requirements.

VI. DETERMINE COMMITTEE RECOMMENDATION TO BOARD OF REGENTS REGARDING BIDS FOR THE NEW PARKING LOT LOCATED ON THE NORTH SIDE OF AVENUE Q: Mr. Lewis moved to recommend approval of the parking lot expansion, including alternate 2, for a total of \$832,000 to the Board of Regents; Mr. Raschke seconded. Motion passed 4-1 (Dr. Hoffman was opposed).

VII. REVIEW AND DISCUSS PROPOSAL FOR ARCHITECTURAL AND ENGINEERING SERVICES FOR THE RENOVATION OF THE SECOND FLOOR NORTHEN BUILDING AND OTHER ASSOCIATED AREAS: Dr. Shelton presented this item to the Board. He stated that this is a professional service and is a decision of the Board, and does not have to go through the formal bidding process. He added that the College used PBK for the renovation of the first floor of the Moody Building, and they are the Architect of Record for the new Health Sciences Education Building, so it seems to make sense to continue the relationship with this project. The time period between now and when the new building is done, will be used as a planning period, with the goal that if the new building is ready in the fall of 2023, that this space would be ready to move into by the fall of 2024. The proposed total for the services and furniture design services is \$288,000. Two hundred thousand dollars is included in this year's budget for this project, and one hundred thousand is included in next year's budget for this item. Dr. Shelton recommended approval.

Discussion was had on the time frame for the project. Dr. Shelton stated that it would be a year for planning, but would be a 7-8 month construction time.

VIII. DETERMINE COMMITTEE RECOMMENDATION TO THE BOARD OF REGENT ON THE PROPOSAL FOR THE ARCHITECTURAL AND ENGINEERING SERVICES FOR THE RENOVATION OF THE SECOND FLOOR NORTHEN BUILDING AND OTHER ASSOCIATED AREAS: Ms. Sunseri moved to recommend approval of the proposal from PBK for Architectural and Engineering Services for the Renovation of the Second Floor Northen Building and Other

Associated Areas to the Board of Regents; Mr. Lewis seconded the motion. Motion passed unanimously.

- IX. REVIEW AND DISCUSS PROPOSAL TO REPLACE MOODY HALL WINDOW SEALS:** Dr. Shelton presented this item to the committee. He stated that the windows date from the early 90's. A lot of the seals around the windows need to be resealed. They are hardened and cracked. One hundred and fifty-two windows need to be resealed, and the cost for the project is \$144,478.16. The work would be done by Generosity Services, which is an approved JOC.

Discussion was had on the wall damage that is being caused by water seeping in through the old seals. Discussion was also had on how soon the project would start and how long it would take. The project will start as soon as possible, and be about a four-month project. Further discussion was had about what other projects might need to be done once the windows are sealed.

- X. DETERMINE COMMITTEE RECOMMENDATION TO THE BOARD OF REGENTS ON THE REPLACEMENT OF MOODY HALL WINDOW SEALS:** Mr. Lewis moved to recommend approval of the proposal to replace the Moody Hall Window Seals to the Board of Regents; Ms. Sunseri seconded the motion. Motion passed unanimously.

- XI. REVIEW AND DISCUSS PROPOSED FIFTH AMENDMENT TO THE LEASE AGREEMENT BETWEEN GALVESTON COLLEGE AND MCCOY CORPORATION:** Dr. Shelton presented this item to the Committee. This building is located at the ATC and sits about three feet above sea level. The long-range facilities plans have included tearing this building down and making it part of the parking lot. The building is only insured for liability. McCoy's has stated that they believe the building is no longer safe. In the new lease, the College is giving McCoy's permission to tear down the building at their own expense. In return, the College would grant McCoy's a longer lease, for four years, versus two, and reduce the lease payment from \$2,000 to \$1,000.

Discussion was had on McCoy's plan to eventually relocate to new property. Additional discussion was had on the exact location of the building and what it is being used for. Discussion was also had about the language in the lease agreement and what would happen if McCoy's did not knock down the building. Dr. Shelton felt that the language in the lease was specific enough to cover that issue and that McCoy's is also interested in the removal of the building.

- XII. DETERMINE COMMITTEE RECOMMENDATION TO THE BOARD OF REGENTS ON THE PROPOSED FIFTH AMENDMENT TO THE LEASE AGREEMENT BETWEEN GALVESTON COLLEGE AND MCCOY CORPORATION:** Mr. Raschke moved to recommend approval of the proposed fifth amendment to the lease agreement between Galveston College and McCoy Corporation to the Board of Regents; Mr. Lewis seconded the motion. Motion passed unanimously.

XIII. CONSIDER AUTHORIZING THE COLLEGE PRESIDENT TO ENTER INTO A CONTRACT WITH AN ELECTRICITY PROVIDER THROUGH THE HOUSTON-GALVESTON AREA COUNCIL (H-GAC) INTERLOCAL AGREEMENT:

Dr. Shelton presented this item to the Committee. He stated that the College currently has a contract for electricity that goes through July of 2024. The College currently pays just over 4 cents a kilowatt hour, not including the transmission cost. H-GAC, is an approved vendor who would do the formal bidding process for the College. We are looking for a contract that would start when the July 2024 expiration date comes up. It is expected that the College could come back into the market at 6 cents per kilowatt hour. However, when it comes up, you only have 48 hours to seal the deal. Dr. Shelton is asking the board for approval to work with H-GAC to start the bidding process, and be able to lock a rate down for 36-48 months beyond 2024. The College has been doing this for 10 or 12 years, and it seems to work. He is asking the Board to grant him the authority so that when the contract arises, they can lock it in.

XIV. DETERMINE COMMITTEE RECOMMENDATION TO THE BOARD OF REGENTS AUTHORIZING THE COLLEGE PRESIDENT TO ENTER INTO A CONTRACT WITH AN ELECTRICITY PROVIDER THROUGH THE HOUSTON-GALVESTON AREA COUNCIL (H-GAC) INTERLOCAL AGREEMENT.

Dr. Hoffman moved to recommend approval authorizing the College President to enter into a contract with an electricity provider through the Houston-Galveston Area Council (H-GAC) Interlocal Agreement to the Board of Regents; Ms. Sunseri seconded. Motion passed unanimously.

XV. ADJOURNMENT TO CLOSED MEETING IN ROOM M-202: THE BOARD OF REGENTS FACILITIES COMMITTEE, AS AUTHORIZED BY THE OPEN MEETINGS ACT, TEXAS GOVERNMENT CODE, CHAPTER 551, RESERVES THE RIGHT TO ENTER INTO A CLOSED MEETING UNDER THE FOLLOWING PROVISION OF THE ACT: SECTION 551.072 – DELIBERATIONS ABOUT REAL PROPERTY, TO DELIBERATE THE PURCHASE AND VALUE OF REAL PROPERTY TO AVOID ANY DETRIMENTAL EFFECT ON THE POSITION OF THE COLLEGE IN NEGOTIATIONS WITH THIRD PARTIES.

Chairperson Hughes adjourned to the closed meeting at 4:50 P.M.

XVI. RECONVENE FACILITIES COMMITTEE (OPEN) MEETING IN ROOM M-202: Chairperson Hughes reconvened the Facilities Committee (Open) Meeting at 5:18 p.m.

XVII. DETERMINE COMMITTEE RECOMMENDATION TO THE BOARD OF REGENTS REGARDING PURCHASE OF REAL PROPERTY: Ms. Sunseri moved to recommend to the Board of Regents to allow the President to negotiate with the parties regarding the purchase of real-property, and purchase, and sign all documents; Mr. Raschke seconded the motion. Motion passed unanimously.

XVII. UPDATE ON THE HEALTH SCIENCES EDUCATION CENTER

CONSTRUCTION PROJECT: Dr. Shelton gave an update on the Health Sciences Education Center Construction Project. It included highlights of the construction, including the drilling of the 256 piers which are now finished, pier caps are being poured and gray beam walls are going up. The retention pond area is nearing completion. Dr. Shelton stated that there were some price increases that resulted in contingency funds being used. These included the price of concrete increasing, hiring a new mechanical contractor, elevator capacity increases, and the de-water pumping. There was 1.8 million in contingency, and now there is 1.2 remaining. That has not changed the total cost of the contract. Dr. Shelton gave an update on the mechanical switch gear, which is not scheduled until June 8. Satterfield and Pontikes is looking at alternatives to get the switch gear installation moved forward that could include renting temporary equipment. Dr. Shelton stated that in order to work on internal fixtures, the building must be powered and cooled. The original plan was to have it powered by March. If it isn't powered until June that puts the project behind by 3 months. Currently, the electric is the biggest hurdle to staying on schedule.

Dr. Shelton added that Satterfield and Pontikes has been very diligent in looking at long lead times and ordering ahead, and storing items off site, so that when they need it, it is ready and on schedule.

XIX. UPDATE ON SUMMER FACILITIES PROJECTS: Dr. Shelton gave an overview of the projects that were done over the summer. Including the removal of the three houses on the corner of 41st Street and Avenue R, all the doors were moved for FA-207, FA-316, and the glass doors were installed in front of the gallery. The hand rails on the second and third floor of the Northen Building have been repaired. The gas lines were run to the Student Center, and new gas appliances added to Mr. C's.

Dr. Shelton added that the main electrical transformer that feeds the campus has been leaking oil. CenterPoint is aware of it and the College is on the list to have it repaired. Surge protection has been added to some areas of the facilities to protect them. In addition to the CenterPoint repairs, the college will need to make some repairs to the electrical bus on our side. The lead time right now, is 52 weeks. Dr. Patterson has met with the engineers to begin discussing what will need to be done.

XX. UPDATE ON SOFTBALL FIELD PROJECT: Dr. Shelton stated that this next Monday, Galveston College, GISD, and the City will be meeting to talk about the softball field project. Dr. Shelton will report more on the project at a future date.

XXI. ADJOURNMENT: There being no further business to come before the Facilities Committee, the meeting adjourned at 5:26 p.m.

Facilities Committee

September 21, 2022

Page 6

APPROVED AS CORRECT:

Michael B. Hughes, Chairperson

Review and Discuss Approval of Proposal for Engineering Services to Add Eight Additional Welding Booths to the Applied Technology Center

The Board Facilities Committee will review and discuss the proposal for engineering services to add eight additional welding booths to the Applied Technology Center. LEAF Engineers has submitted an engineering fee proposal for the complete design of all mechanical, electrical, plumbing and technology systems necessary to add eight (8) additional welding booths and electrical connections needed at the Applied Technology Center. This would bring the total of welding booths up to 32 and would allow the College to serve more welding students, including dual credit and open enrollment, at the same time.

Staff is requesting Board approval of \$24,000 for this proposal. Funding for the project will be the Construction Fund.

Following discussion, the Facilities Committee will determine a recommendation to the Board of Regents regarding the proposal for engineering services to add eight additional welding booths to the Applied Technology Center.

Review and Discuss Approval of Proposal for Engineering Services to Add Eight Additional Welding Booths to the Applied Technology Center

The Board Facilities Committee will review and discuss the proposal for engineering services to add eight additional welding booths to the Applied Technology Center. LEAF Engineers has submitted an engineering fee proposal for the complete design of all mechanical, electrical, plumbing and technology systems necessary to add eight (8) additional welding booths and electrical connections needed at the Applied Technology Center. This would bring the total of welding booths up to 32 and would allow the College to serve more welding students, including dual credit and open enrollment, at the same time.

Staff is requesting Board approval of \$24,000 for this proposal. Funding for the project will be the Construction Fund.

Following discussion, the Facilities Committee will determine a recommendation to the Board of Regents regarding the proposal for engineering services to add eight additional welding booths to the Applied Technology Center.

Review and Discuss Approval of Proposal to Replace Four (4) Roof Top Air-Conditioning Units on the Cheney Center and the Seibel Wing

The Board Facilities Committee will review and discuss the following proposal to replace four roof top air-conditioning units on the Cheney Center and the Seibel Wing. Staff requests Board approval to have Gowan/Garrett (Choice Partners #22/049MF-10) replace four (4) roof top air conditioning units located on the Cheney Center and the Seibel Wing. Proposals were sought from three (3) co-op vendors. Two proposals were received. Pricing and SOW are listed below. Funding for this project will come out of the Air Conditioning Replacement/Upgrade ATC & Seibel Wing Budget (71-61020-50630). Proposals available for review upon request. Following discussion, the Facilities Committee will determine a recommendation to the Board of Regents regarding the proposal to replace the four roof top air-conditioning units on the Cheney Center and the Seibel Wing.

Company	Scope of Work	Price
Gowan/Garrett	The cost for labor, materials, tools, equipment, services, supervision and general condition to supply and install four (4) new RTUs. Gowan will disconnect and reconnect the ductwork, electrical, controls and drain lines. Includes crane and rigging. <ul style="list-style-type: none"> • Aeon Packaged Rooftop Units Double Wall Construction w/R-13 Foam Insulation • R410a Refrigerant System • 460/60/3 (RTU-1,2,3 Only) 230/60/1 (RTU – 4 Only) / Vertical Discharge and Return • Variable Capacity Compressor – Modulating 1 VCC + 1 On/Off (RTU – 1,2,3 Only) • 2 Step Compressor (RTU-4 Only) • Air Cooled Cond + Evap Coil / Stainless Steel Drain Pan • VCC-X Controller w/BacNet MSTP / Electric Heat – Staged • Direct Drive Plenum Fan w/ VFD / Modulating Hot Gas Reheat • ECM Condenser Fan – Head Pressure Control / Non-Fused Disconnect Switch • Motorized OA Dampers + RA Opening / Fully Modulating Actuator • 2” Merv 8 Pleated Filters / Space Digital Temp / Hum Sensor • Curb Adapter as needed, Start-Up • E-Coated Coils (Evap, Cond & HGRH) 	\$285,700.00
American Mechanical Services, LLC	<ul style="list-style-type: none"> • Base Price: \$ 246,100.00 • Coated Coils Add \$ 34,176.00 • Unit Coating Add \$ 17,059.00 Scope: <ul style="list-style-type: none"> ○ Demo/Discard Existing RTUs 1,2,3,4 ○ Provide and install (4) Aeon units (Match Existing) ○ Connect Existing Drains ○ Disc/Reconnect Existing Electrical ○ Disc/Reconnect Existing Controls ○ Insulation as Needed ○ To Be Performed on Regular Time ○ Start Up and Test 	\$ 297,355.00
Comfort Systems	No Bid	N/A

Review and Discuss Approval of Proposal to Replace Four (4) Roof Top Air-Conditioning Units on the Cheney Center and the Seibel Wing

The Board Facilities Committee will review and discuss the following proposal to replace four roof top air-conditioning units on the Cheney Center and the Seibel Wing. Staff requests Board approval to have Gowan/Garrett (Choice Partners #22/049MF-10) replace four (4) roof top air conditioning units located on the Cheney Center and the Seibel Wing. Proposals were sought from three (3) co-op vendors. Two proposals were received. Pricing and SOW are listed below. Funding for this project will come out of the Air Conditioning Replacement/Upgrade ATC & Seibel Wing Budget (71-61020-50630). Proposals available for review upon request. Following discussion, the Facilities Committee will determine a recommendation to the Board of Regents regarding the proposal to replace the four roof top air-conditioning units on the Cheney Center and the Seibel Wing.

Company	Scope of Work	Price
Gowan/Garrett	The cost for labor, materials, tools, equipment, services, supervision and general condition to supply and install four (4) new RTUs. Gowan will disconnect and reconnect the ductwork, electrical, controls and drain lines. Includes crane and rigging. <ul style="list-style-type: none"> • Aeon Packaged Rooftop Units Double Wall Construction w/R-13 Foam Insulation • R410a Refrigerant System • 460/60/3 (RTU-1,2,3 Only) 230/60/1 (RTU – 4 Only) / Vertical Discharge and Return • Variable Capacity Compressor – Modulating 1 VCC + 1 On/Off (RTU – 1,2,3 Only) • 2 Step Compressor (RTU-4 Only) • Air Cooled Cond + Evap Coil / Stainless Steel Drain Pan • VCC-X Controller w/BacNet MSTP / Electric Heat – Staged • Direct Drive Plenum Fan w/ VFD / Modulating Hot Gas Reheat • ECM Condenser Fan – Head Pressure Control / Non-Fused Disconnect Switch • Motorized OA Dampers + RA Opening / Fully Modulating Actuator • 2” Merv 8 Pleated Filters / Space Digital Temp / Hum Sensor • Curb Adapter as needed, Start-Up • E-Coated Coils (Evap, Cond & HGRH) 	\$285,700.00
American Mechanical Services, LLC	<ul style="list-style-type: none"> • Base Price: \$ 246,100.00 • Coated Coils Add \$ 34,176.00 • Unit Coating Add \$ 17,059.00 Scope: <ul style="list-style-type: none"> ○ Demo/Discard Existing RTUs 1,2,3,4 ○ Provide and install (4) Aeon units (Match Existing) ○ Connect Existing Drains ○ Disc/Reconnect Existing Electrical ○ Disc/Reconnect Existing Controls ○ Insulation as Needed ○ To Be Performed on Regular Time ○ Start Up and Test 	\$ 297,355.00
Comfort Systems	No Bid	N/A

Review and Discuss Approval of Proposal for New Landscape Plantings for the Main Campus

The Board Facilities Committee will review and discuss the following proposal for new landscape plantings for the main campus. A request for Proposal for new landscape plantings for the main campus was sent to six vendors and was advertised in the local newspaper. One response was received. It is recommended that the Board approve the proposal submitted by HortiCare, 2717 FM 517 Road, Alvin, Texas 77551, in the amount of \$305,668.37.

This “Base Bid” consists of removal of existing dead plant material, clearing & grubbing of existing planters. Contractor to use care in the clearing & grubbing process to ensure existing irrigation system and roots of existing plant material to remain is not damaged. Remove the twelve (12) existing palm trees in front of Moody Hall and replace them with ten (10) new palm trees. Existing trees & shrubs to remain are to have dead limbs removed. Source & purchase new soil amendments, mulch & plant material to be installed per landscape plan. Existing plant material noted to be relocated on site shall be coordinated with Landscape Architect. Contractor to ensure existing irrigation system is in working order prior to final close out of project.

The company also provided pricing to complete the project but leave the 12 existing palm trees along the entryway to Moody Hall in place. The price of “Alternative 1” was \$281,758.37. However, based on the current condition of the palms it is recommended that the Board accept the base bid and replace the trees.

The source of funding will be the Facilities Maintenance Construction-Landscaping budget (71-61040-53820). The proposal is available for Board review upon request.

Following discussion, the Facilities Committee will determine a recommendation to the Board of Regents regarding the proposal for new landscape plantings for the Main Campus.

Review and Discuss Approval of Proposal for New Landscape Plantings for the Main Campus

The Board Facilities Committee will review and discuss the following proposal for new landscape plantings for the main campus. A request for Proposal for new landscape plantings for the main campus was sent to six vendors and was advertised in the local newspaper. One response was received. It is recommended that the Board approve the proposal submitted by HortiCare, 2717 FM 517 Road, Alvin, Texas 77551, in the amount of \$305,668.37.

This “Base Bid” consists of removal of existing dead plant material, clearing & grubbing of existing planters. Contractor to use care in the clearing & grubbing process to ensure existing irrigation system and roots of existing plant material to remain is not damaged. Remove the twelve (12) existing palm trees in front of Moody Hall and replace them with ten (10) new palm trees. Existing trees & shrubs to remain are to have dead limbs removed. Source & purchase new soil amendments, mulch & plant material to be installed per landscape plan. Existing plant material noted to be relocated on site shall be coordinated with Landscape Architect. Contractor to ensure existing irrigation system is in working order prior to final close out of project.

The company also provided pricing to complete the project but leave the 12 existing palm trees along the entryway to Moody Hall in place. The price of “Alternative 1” was \$281,758.37. However, based on the current condition of the palms it is recommended that the Board accept the base bid and replace the trees.

The source of funding will be the Facilities Maintenance Construction-Landscaping budget (71-61040-53820). The proposal is available for Board review upon request.

Following discussion, the Facilities Committee will determine a recommendation to the Board of Regents regarding the proposal for new landscape plantings for the Main Campus.

Review and Discuss Approval of Proposal to Purchase Furniture for Counseling/Advising Center and TRIO Programs

The Board Facilities Committee will review and discuss the proposal to purchase furniture for the Counseling/Advising Center and TRIO Programs. Staff requests approval of this proposal from McCoy Rockford (ENI Contract # EI00140-2021MA, KI OT53837AZ1, & Sourcewell # 121919-KII) to purchase furniture for the Counseling/Advising Center and TRIO programs (BBS and Upward Bound). The total cost of this purchase is \$102,045.58 and the source of funding is the Education and General Fund. Following Discussion, the Facilities Committee will determine a recommendation to the Board of Regents regarding the proposal to purchase furniture for the Counseling/Advising Center and the TRIO Programs.

Vendor/Quotes	Item/Quotes	Funding Sources	Cost
McCoy Rockford Commercial Interiors	Quote – 226896*	Education and General Fund 11-41140-53150	\$102,045.58
Total			\$102,045.58*

*All finishes and fabric to be confirmed at time of order.

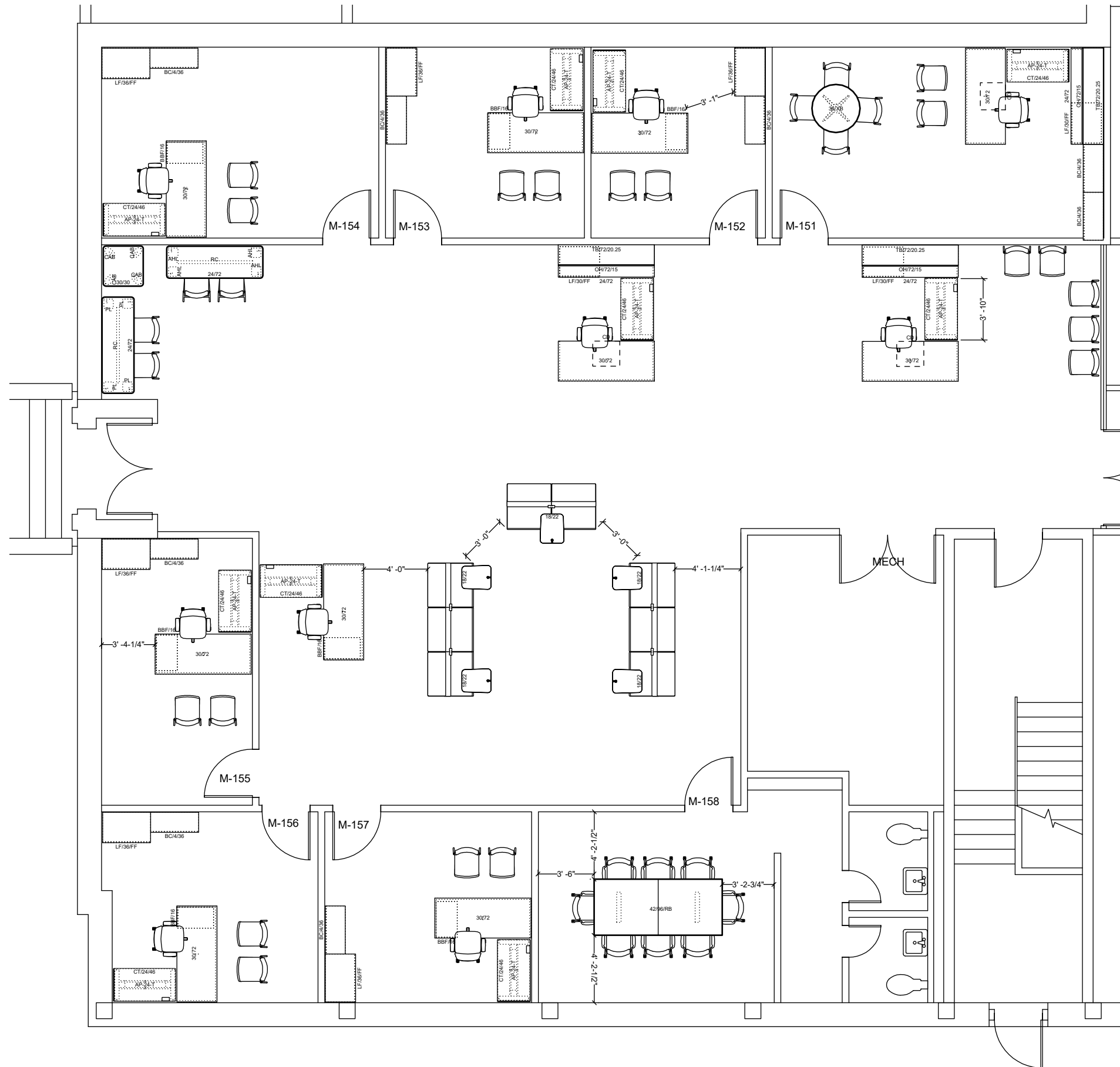

MOODY HALL
OVERALL

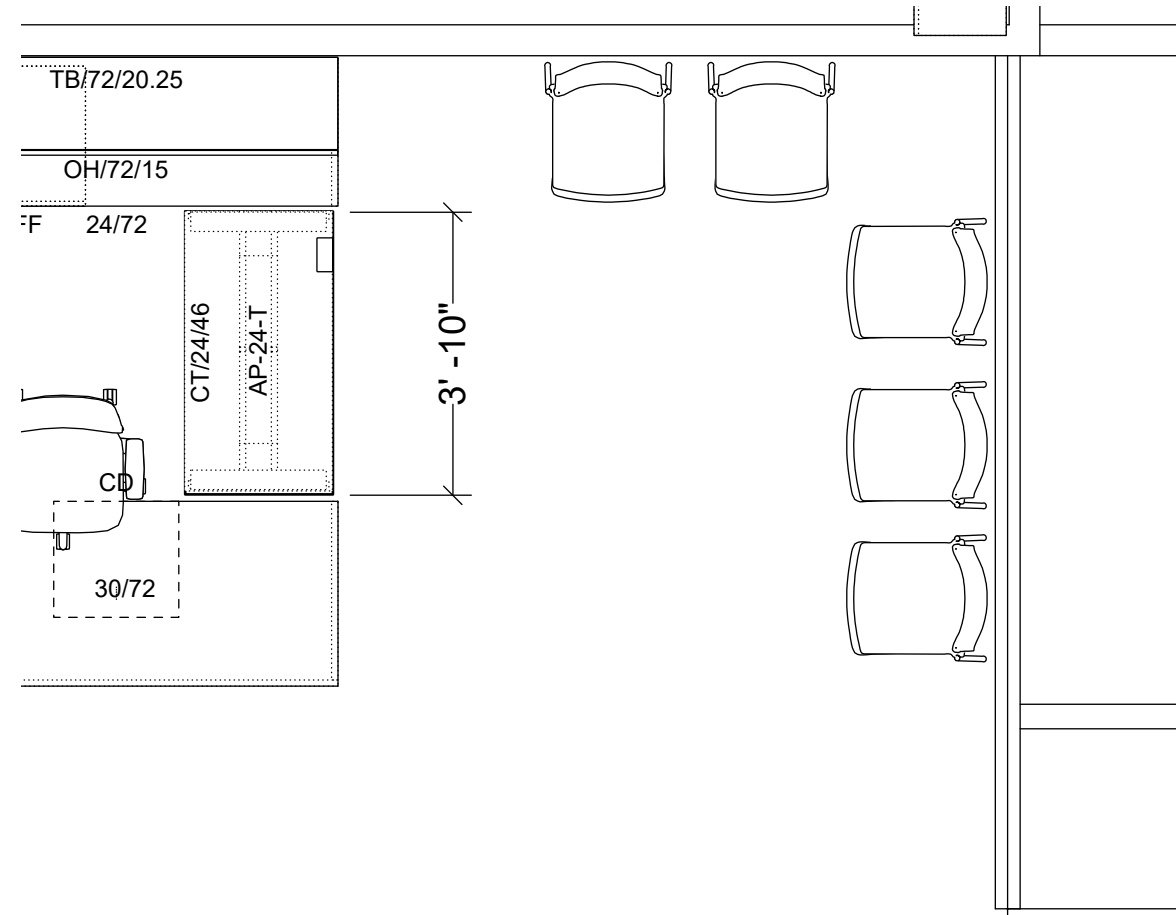

KI Strive Chair
 Plastic Back
 Armless
 Upholstered Seat

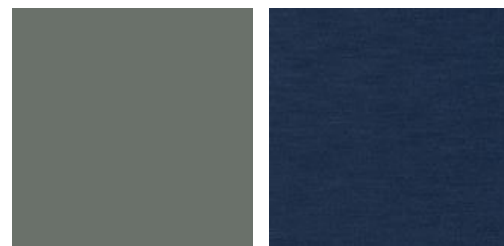

STRIVE CHAIR:
 BLUE GREY
 FRAME AND
 SHELL

STRIVE CHAIR:
 UPHOLSTERED SEAT
 PALLAS
 APHRODITE-THAMES

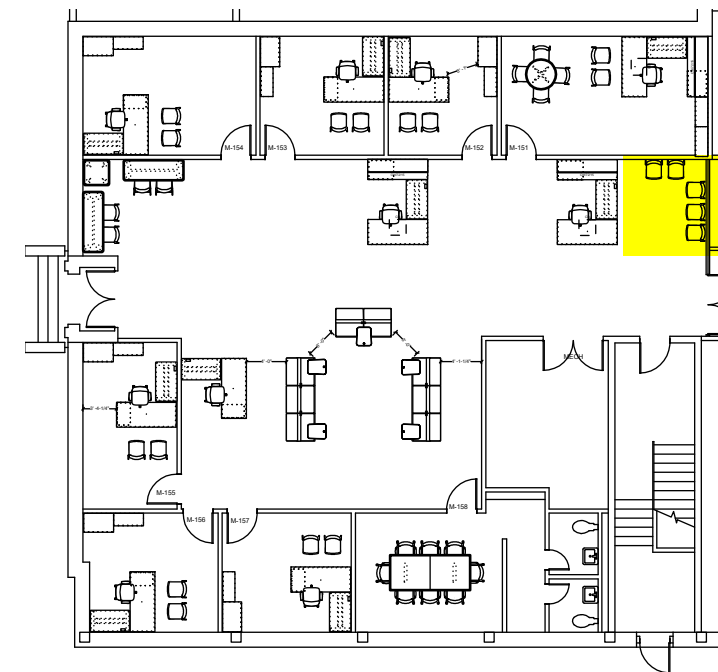

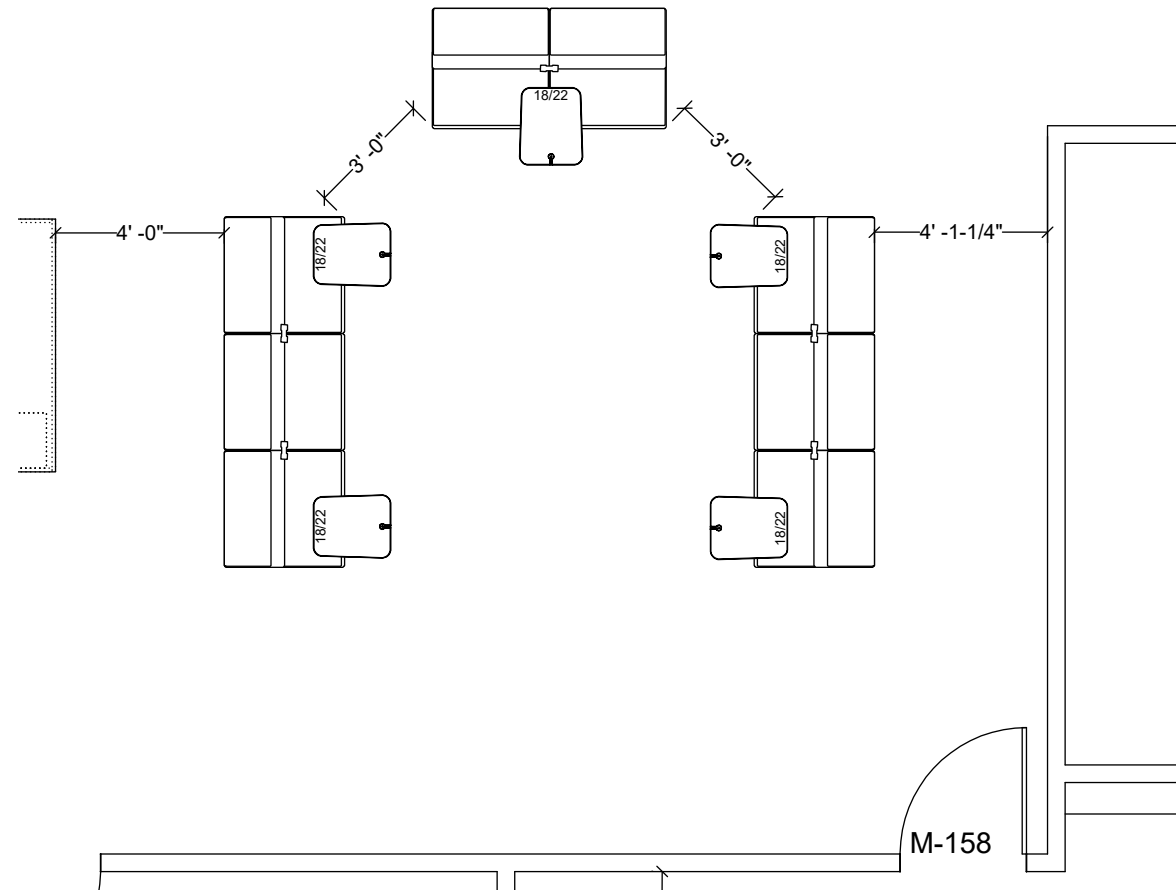

Campfire Lounge
2 and 3 Seat (Only 3 Seat shown above)



Skate Personal Table

****Image above is rendering only****
 Due to how pieces are upholstered, and that each seat is an individual unit, it is unlikely that the Sherlock Tuxedo fabric pattern will align from piece to piece as shown above. If this is not acceptable it is recommended that the fabric be re-selected.

			
SKATE TABLE TOP: NATURAL RECON	SKATE TABLE BASE:	CAMPFIRE LOUNGE BACK: PALLAS TEXTILE SHERLOCK TUXEDO	CAMPFIRE LOUNGE SEAT: PALLAS TEXTILE APHRODITE THAMES

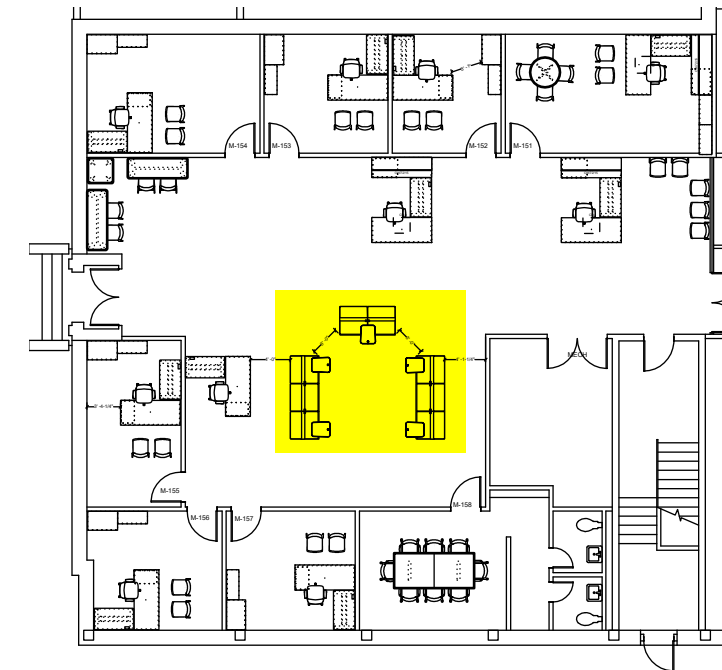

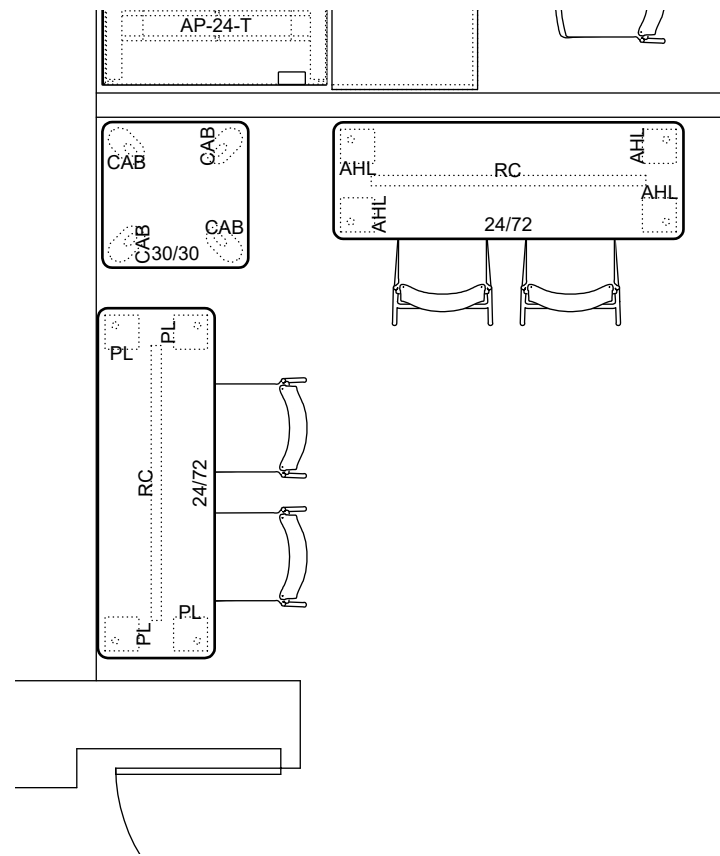

24"D x 72"W Seated Height Table
24"D x 72"W 40"H Table

30"Square Table For Printer



LAMINATE:
NATURAL
RECON



STRIVE:
BLUE GREY
FRAME AND
SHELL



STRIVE:
UPHOLSTERED SEAT
PALLAS
APHRODITE-THAMES



KI Strive Chair
Plastic Back
Armless
Upholstered Seat



KI Strive Stool
Plastic Back
Armless
Upholstered Seat

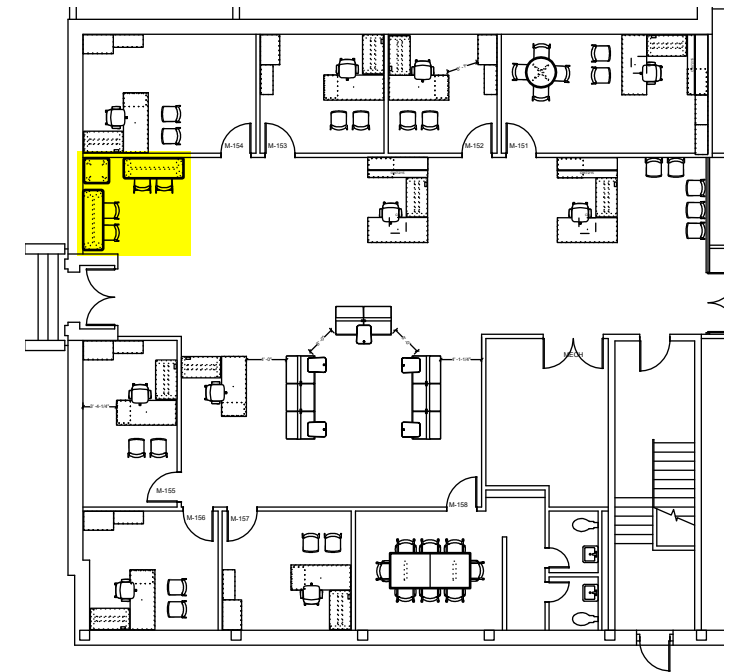

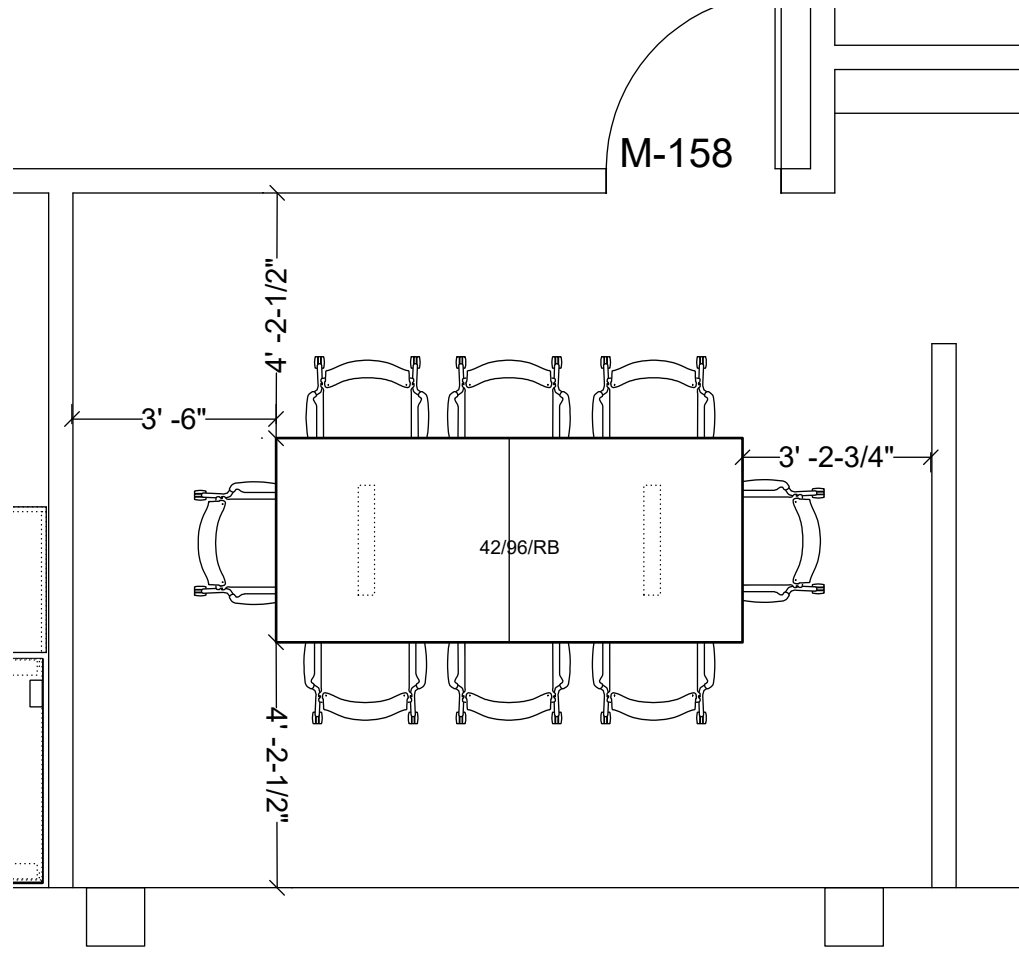

42"D x 96"W Conference Table with Panel Leg Base
NO POWER



KI Strive Chair
Plastic Back
With Arms
Upholstered Seat



LAMINATE:
NATURAL
RECON



STRIVE CHAIR:
BLUE GREY
FRAME AND
SHELL



STRIVE CHAIR:
UPHOLSTERED SEAT
PALLAS
APHRODITE-THAMES

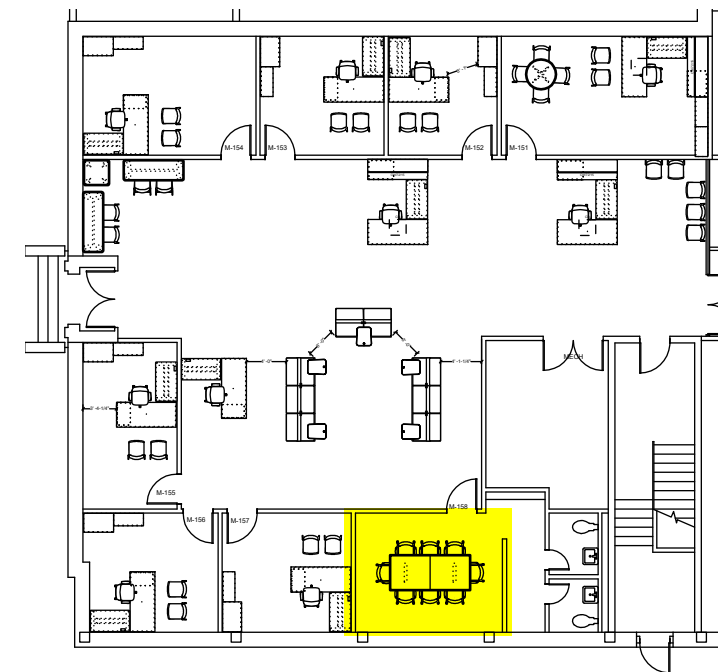

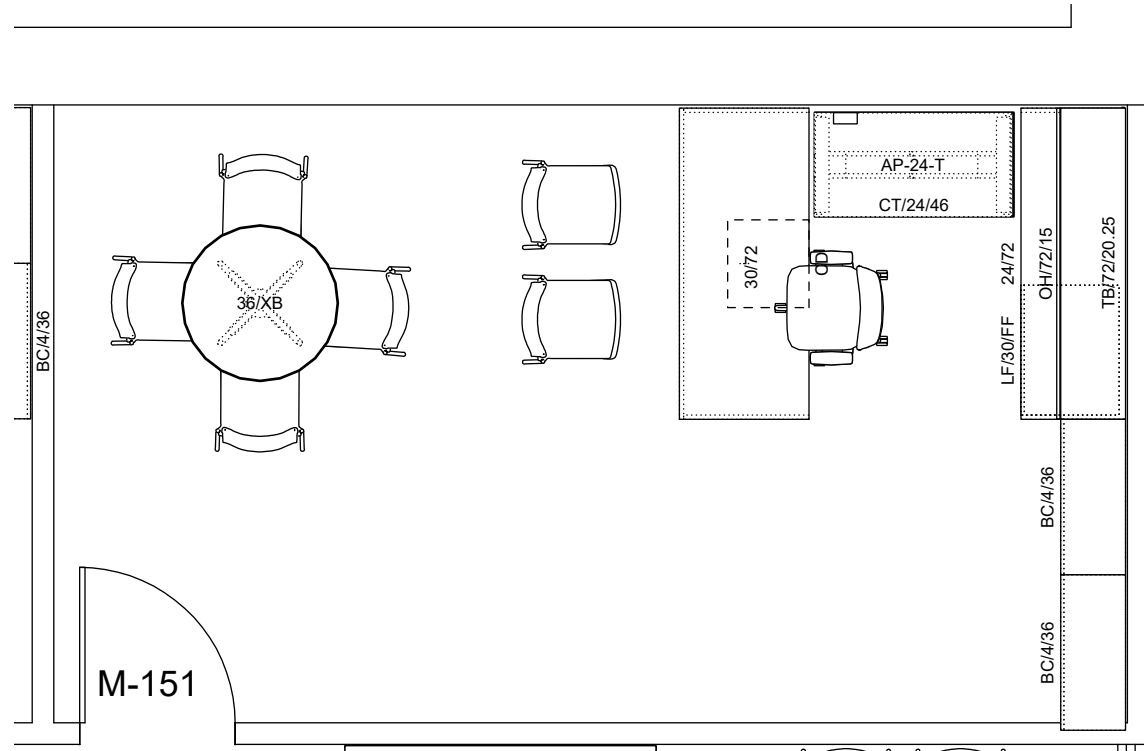

30"D X 72"W Front Desk Shell with black plastic pencil drawer
 23"D x 46"W Extended Height Adjustable Desk with cable tray, convenience power on desk top and wire management to the floor.
 24"D x 72"W Back Credenza Shell with 30" Lateral file
 72" Wall Mount Overhead Cabinet with Tack Panel
 (2) 30"W x 72"H Bookcases

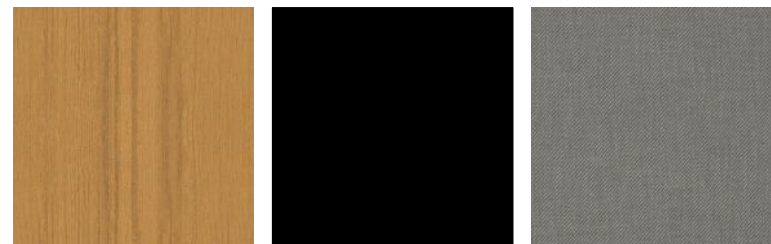

LAMINATE: NATURAL RECON
 HAT BASE: BLACK
 TACK PANEL: GAMUT PEWTER

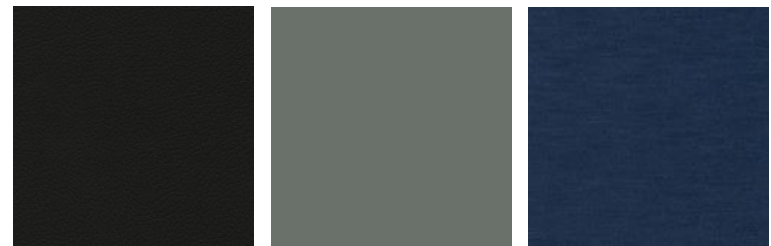

AMIA CHAIR: BLACK FRAME BRISA BLACK ONYX VINYL
 STRIVE CHAIR: BLUE GREY FRAME AND SHELL
 STRIVE CHAIR: UPHOLSTERED SEAT PALLAS APHRODITE-THAMES



KI Strive Chair
 Plastic Back
 Armless
 Upholstered Seat



36" Round Table with
 Metal X Base



Amia Chair
 HYPD Adjustable Arm
 Hard Casters

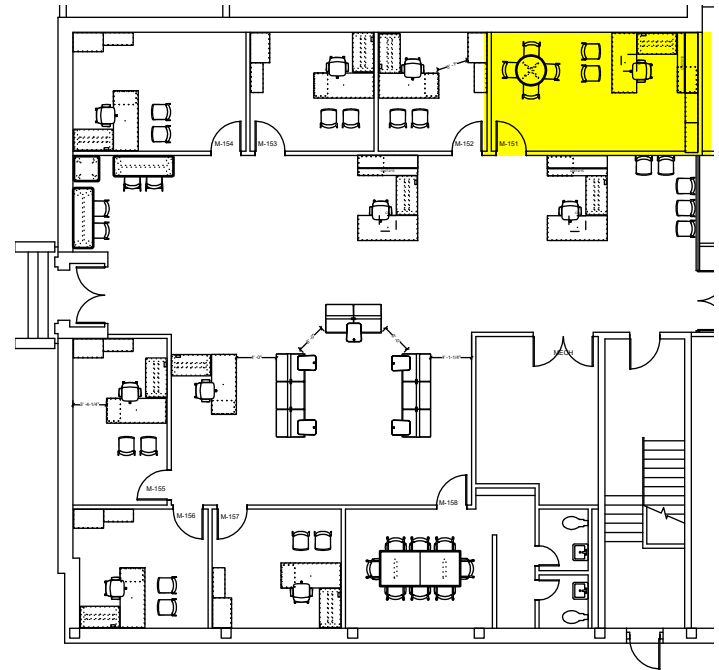

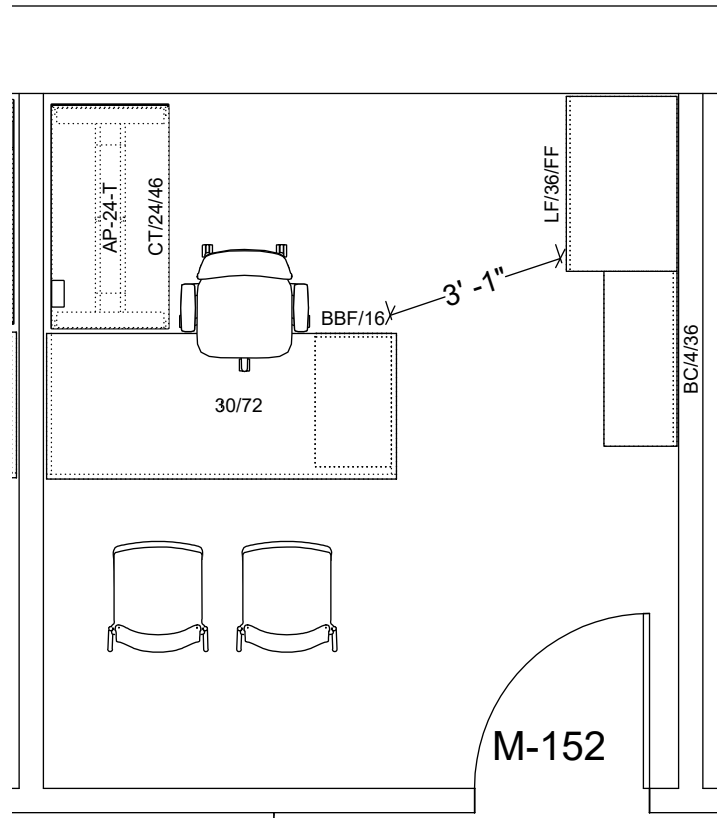

30X72 Front Desk Shell with BBF
 23"D x 46"W Extended Height Adjustable Desk with cable tray, convenience power on desk top and wire management to the floor.



22.75"D x 36"W 2-Drawer Lateral File
 15"D x 36"W x 72"H Bookcase



LAMINATE:
 NATURAL
 RECON

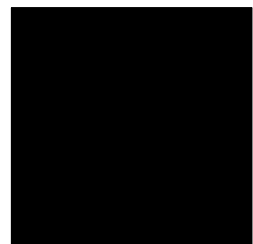

HAT BASE:
 BLACK

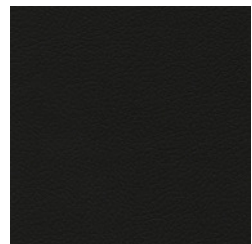

AMIA CHAIR:
 BLACK FRAME
 BRISA BLACK
 ONYX VINYL

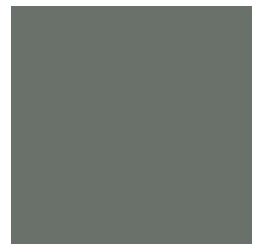

STRIVE CHAIR:
 BLUE GREY
 FRAME AND
 SHELL



STRIVE CHAIR:
 UPHOLSTERED SEAT
 PALLAS
 APHRODITE-THAMES



KI Strive Chair
 Plastic Back
 Armless
 Upholstered Seat



Amia Chair
 HWPD Adjustable Arm
 Hard Casters

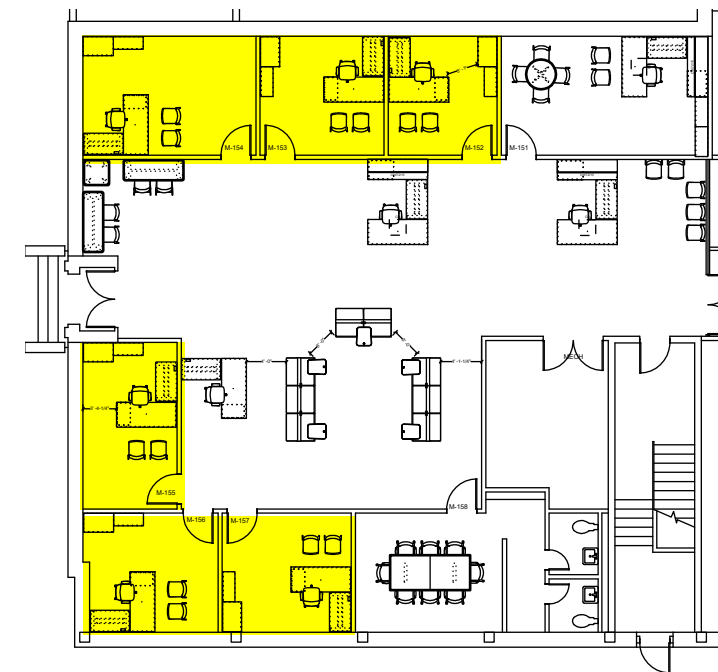

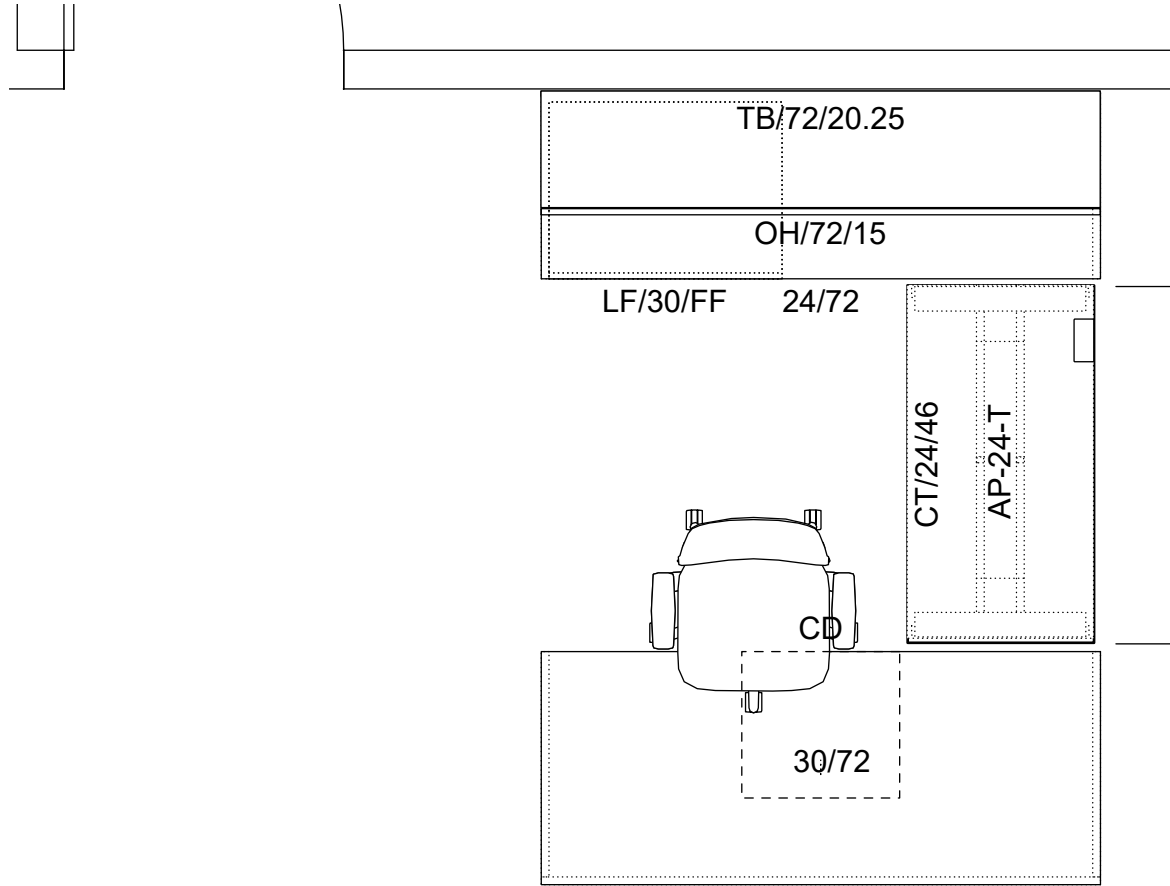

30"D X 72"W Front Desk Shell with Black Plastic Pencil Drawer
 23"D x 46"W Extended Height Adjustable Desk with cable tray, convenience power on desk top and wire management to the floor.
 Hanging Modesty Panel on HAD
 24"D x 72"W Back Credenza Shell with 30" Lateral file
 72" Wall Mount Overhead Cabinet with Tack Panel



Amia Chair
 HWPD Adjustable Arm
 Hard Casters



LAMINATE:
 NATURAL
 RECON

HAT BASE:
 BLACK

TACK PANEL:
 GAMUT PEWTER

AMIA CHAIR:
 BLACK FRAME
 BRISA BLACK
 ONYX VINYL

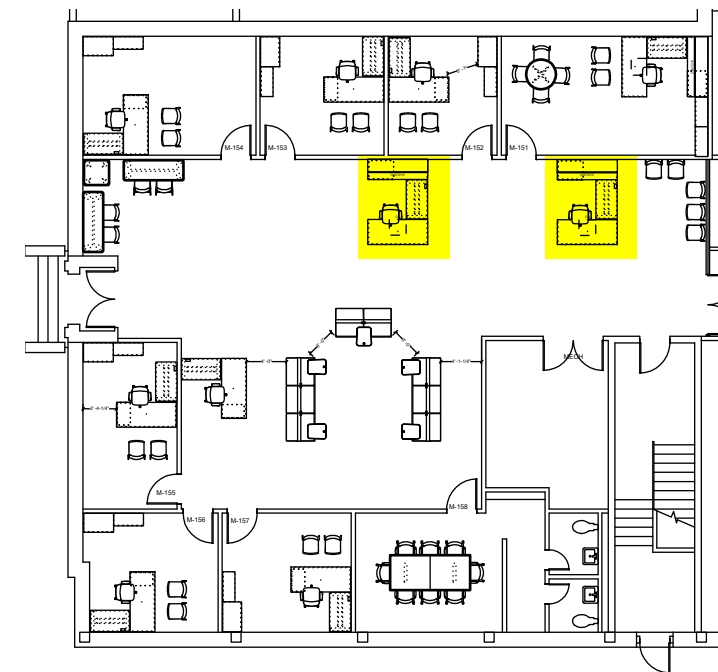

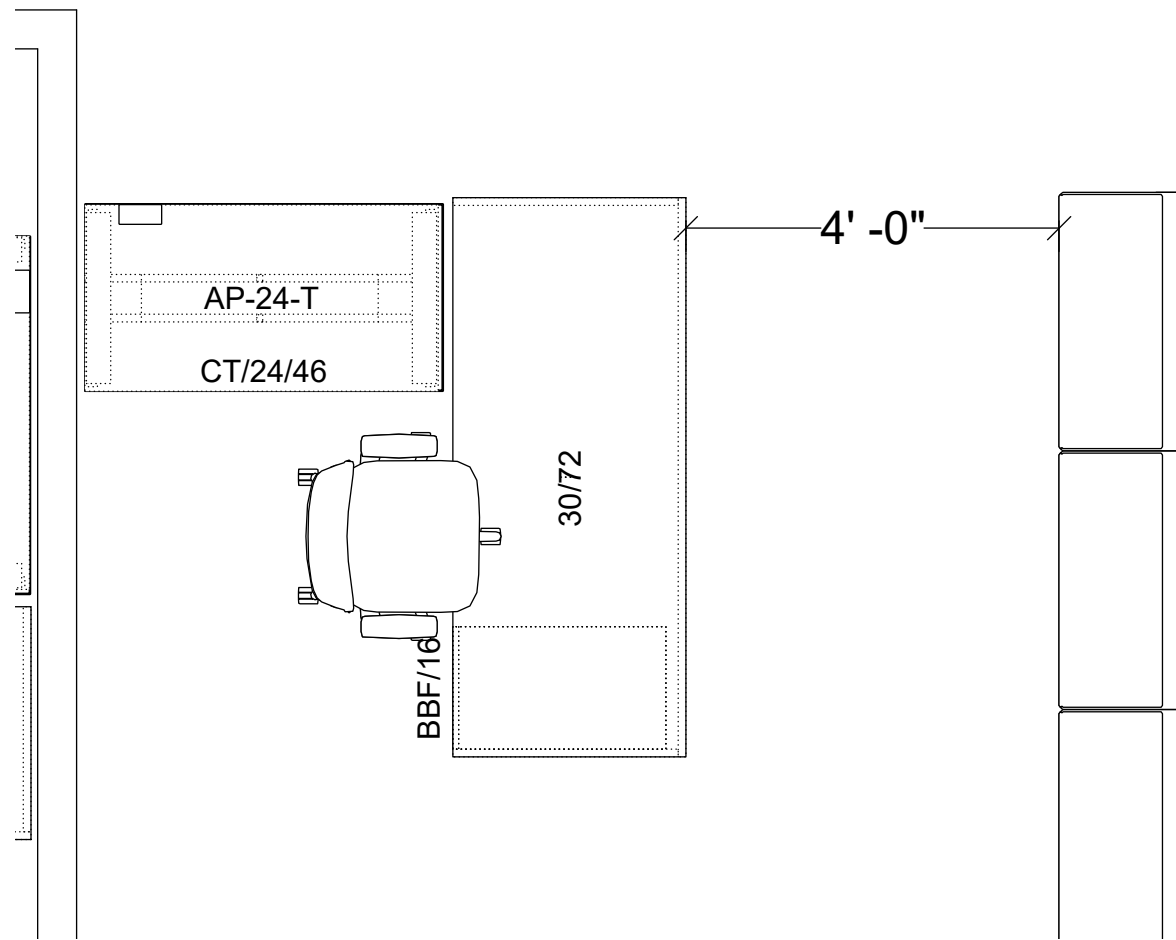

30"D X 72"W Front Desk Shell with BBF
 23"D x 46"W Extended Height Adjustable Desk with cable tray, convenience power on desk top and wire management to the floor.
 Hanging Modesty Panel on HAD



Amia Chair
 HWPD Adjustable Arm
 Hard Casters



LAMINATE:
 NATURAL
 RECON



HAT BASE:
 BLACK

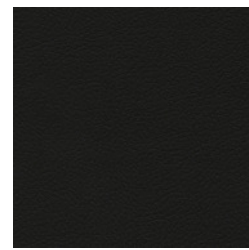

AMIA CHAIR:
 BLACK FRAME
 BRISA BLACK
 ONYX VINYL

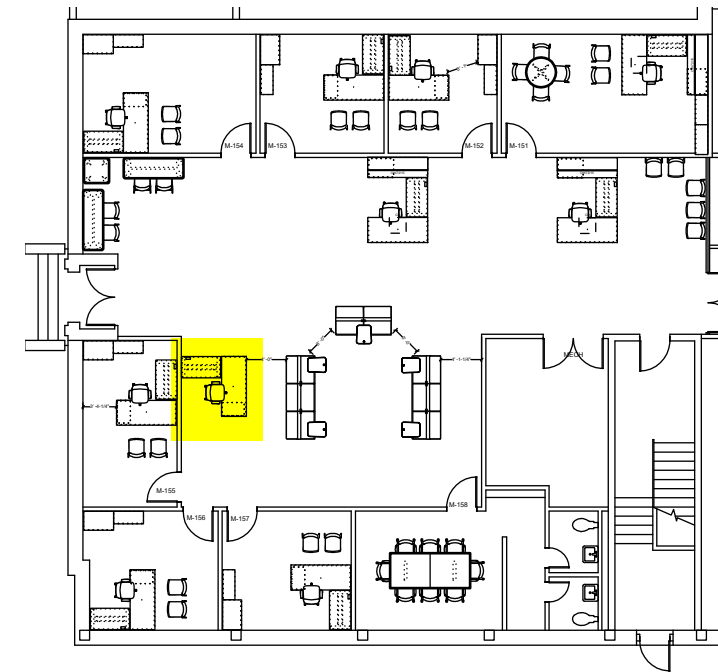

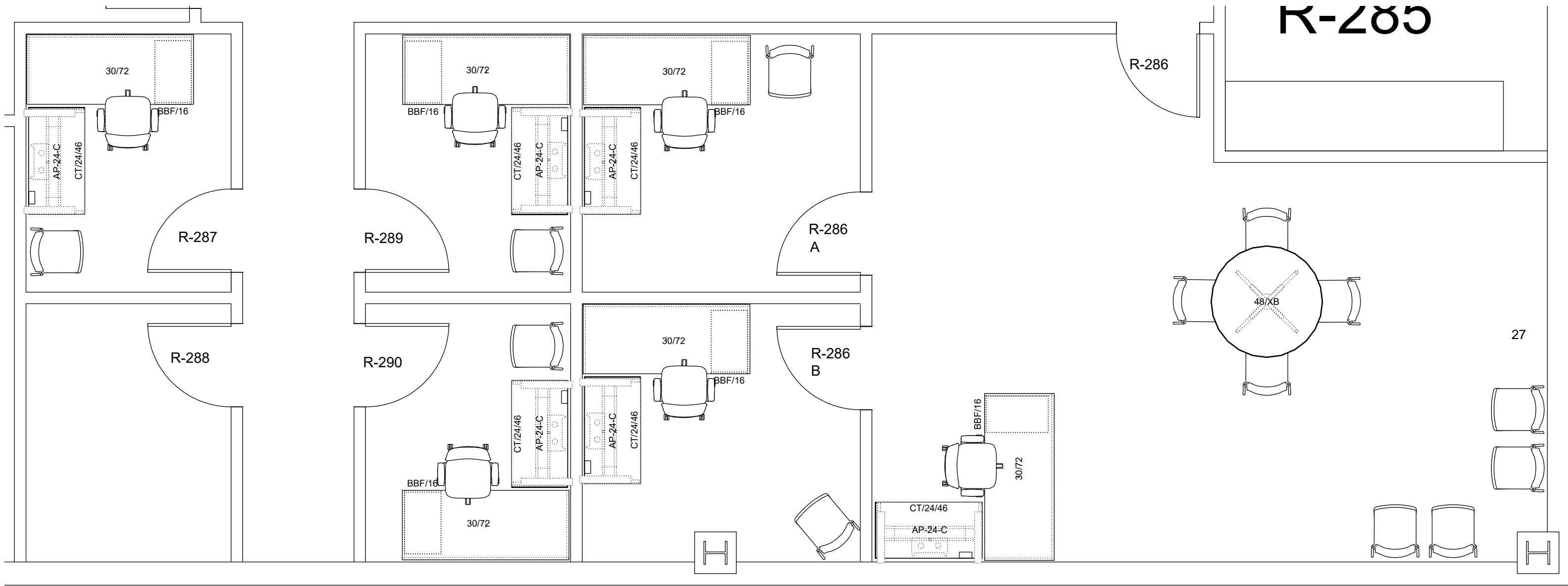

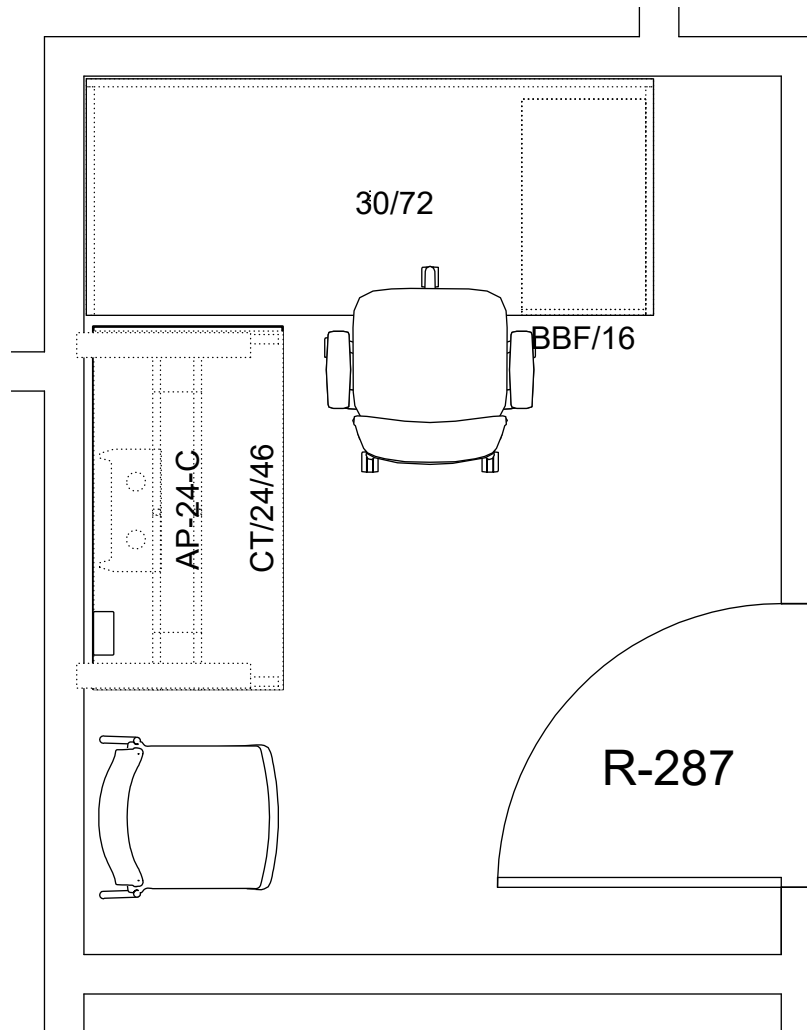

30X72 Front Desk Shell with BBF
 23"D x 46"W Extended Height Adjustable Desk with cable tray, convenience power on desk top and wire management to the floor.



LAMINATE:
 NATURAL
 RECON



HAT BASE:
 BLACK

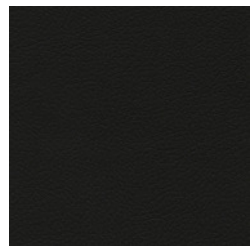

AMIA CHAIR:
 BLACK FRAME
 BRISA BLACK
 ONYX VINYL



STRIVE CHAIR:
 BLUE GREY
 FRAME AND
 SHELL



STRIVE CHAIR:
 UPHOLSTERED SEAT
 PALLAS
 APHRODITE-THAMES



KI Strive Chair
 Plastic Back
 Armless
 Upholstered Seat



Amia Chair
 HWPD Adjustable Arm
 Hard Casters

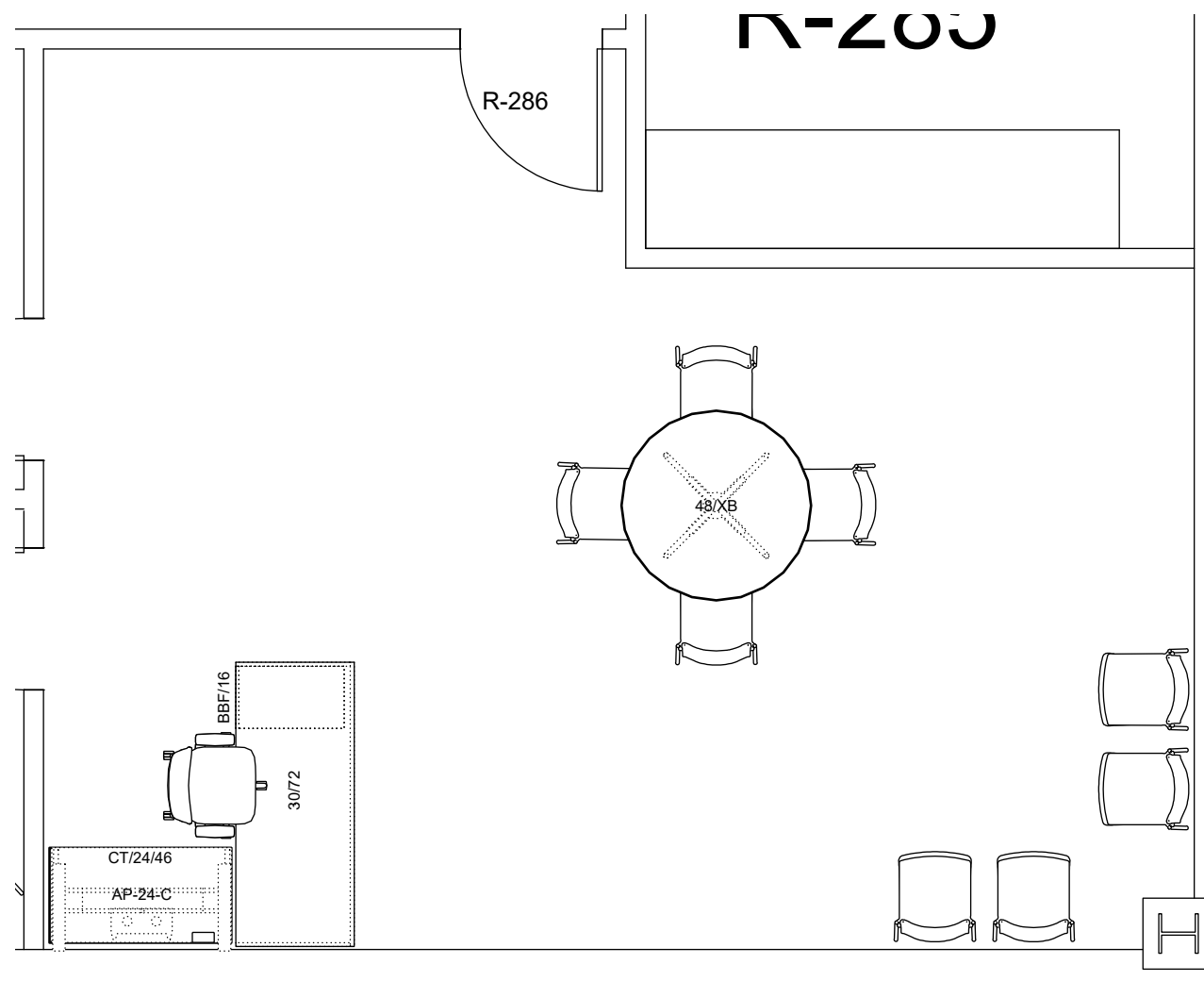

30X72 Front Desk Shell with BBF
23"D x 46"W Extended Height Adjustable Desk with cable tray, convenience power on desk top and wire management to the floor.



LAMINATE:
NATURAL
RECON

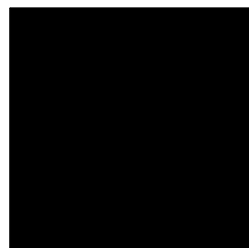

HAT BASE:
BLACK

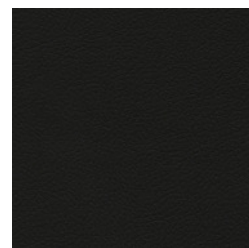

AMIA CHAIR:
BLACK FRAME
BRISA BLACK
ONYX VINYL

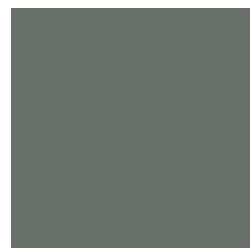

STRIVE CHAIR:
BLUE GREY
FRAME AND
SHELL



STRIVE CHAIR:
UPHOLSTERED SEAT
PALLAS
APHRODITE-THAMES



KI Strive Chair
Plastic Back
Armless
Upholstered Seat



48" Round Table with
Metal X Base



Amia Chair
HWPD Adjustable Arm
Hard Casters

Review and Discuss Approval of Proposal to Purchase Furniture for Counseling/Advising Center and TRIO Programs

The Board Facilities Committee will review and discuss the proposal to purchase furniture for the Counseling/Advising Center and TRIO Programs. Staff requests approval of this proposal from McCoy Rockford (ENI Contract # EI00140-2021MA, KI OT53837AZ1, & Sourcewell # 121919-KII) to purchase furniture for the Counseling/Advising Center and TRIO programs (BBS and Upward Bound). The total cost of this purchase is \$102,045.58 and the source of funding is the Education and General Fund. Following Discussion, the Facilities Committee will determine a recommendation to the Board of Regents regarding the proposal to purchase furniture for the Counseling/Advising Center and the TRIO Programs.

Vendor/Quotes	Item/Quotes	Funding Sources	Cost
McCoy Rockford Commercial Interiors	Quote – 226896*	Education and General Fund 11-41140-53150	\$102,045.58
Total			\$102,045.58*

*All finishes and fabric to be confirmed at time of order.

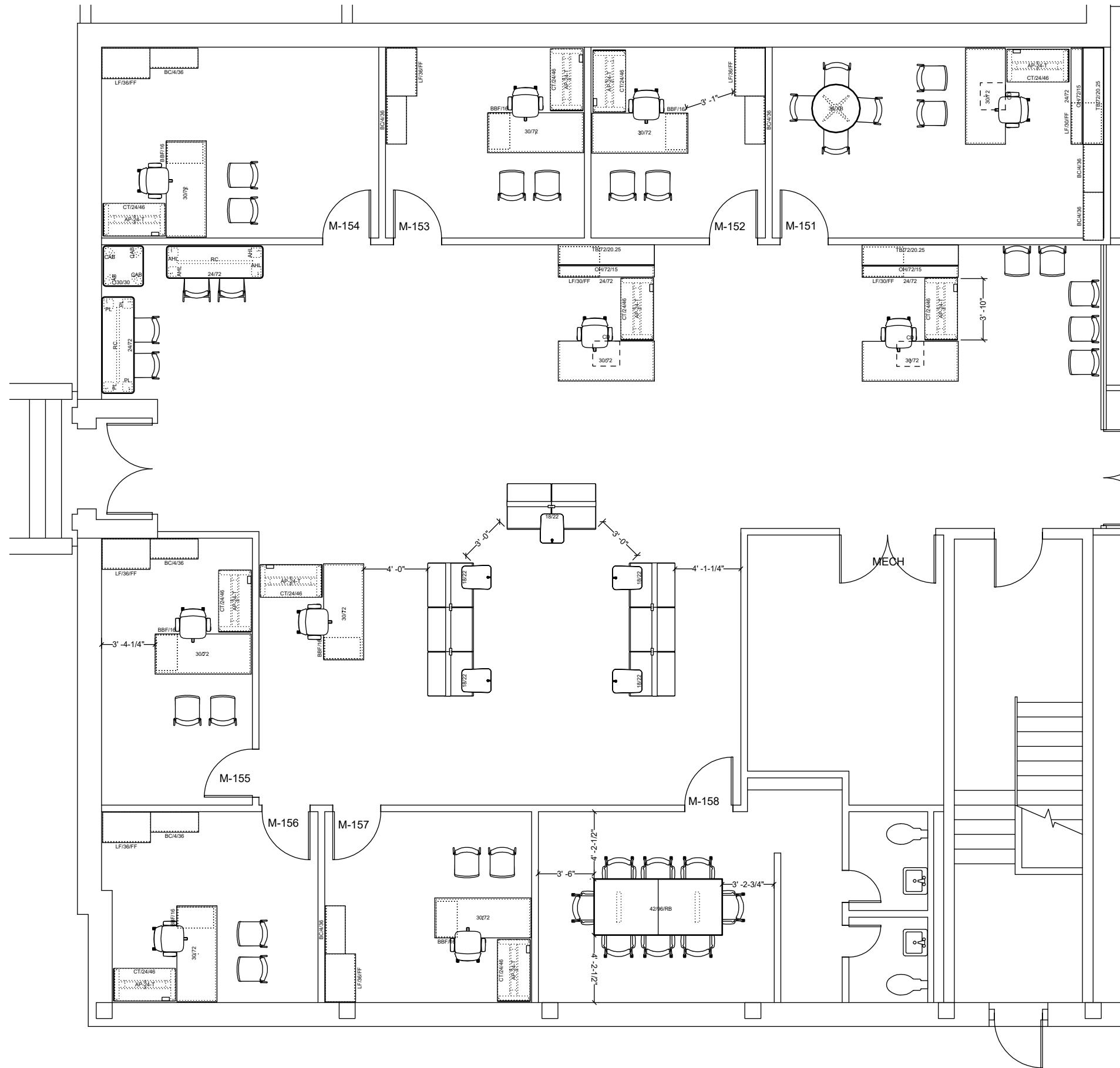

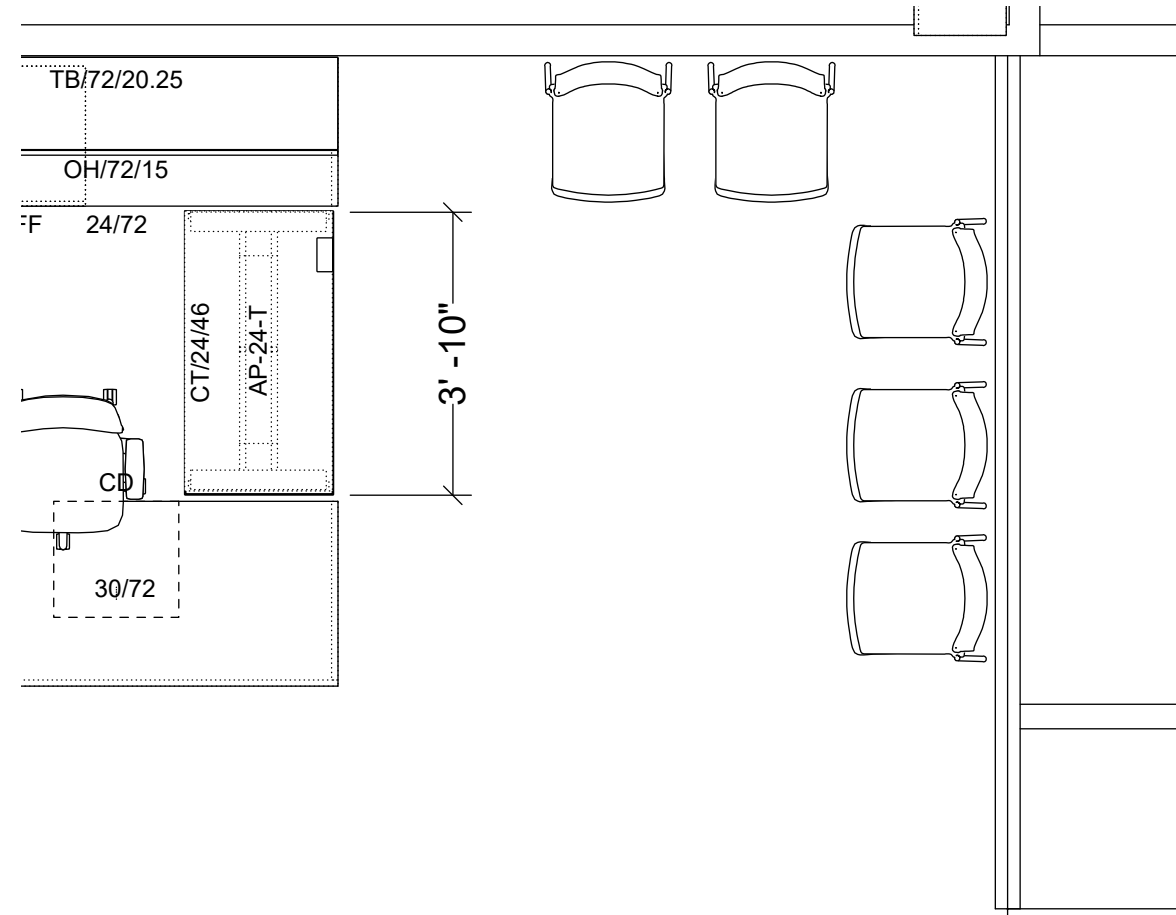

KI Strive Chair
 Plastic Back
 Armless
 Upholstered Seat



STRIVE CHAIR:
 BLUE GREY
 FRAME AND
 SHELL

STRIVE CHAIR:
 UPHOLSTERED SEAT
 PALLAS
 APHRODITE-THAMES

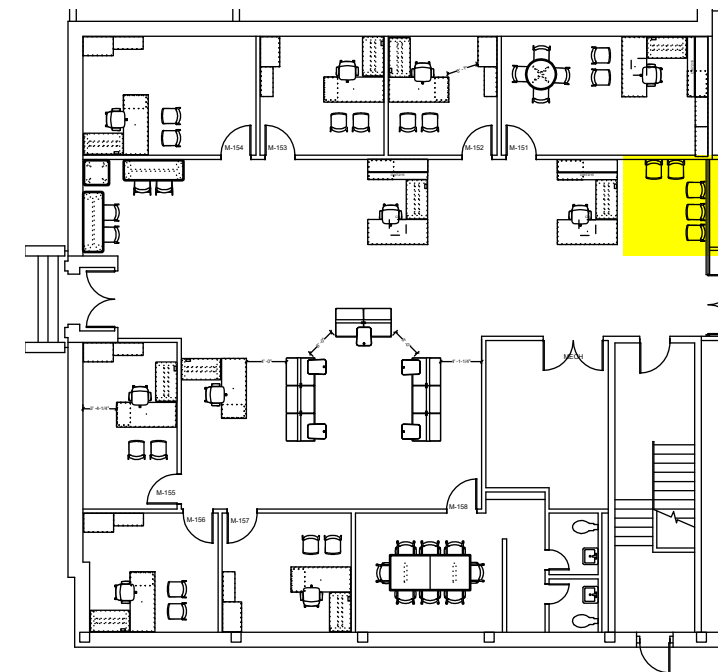

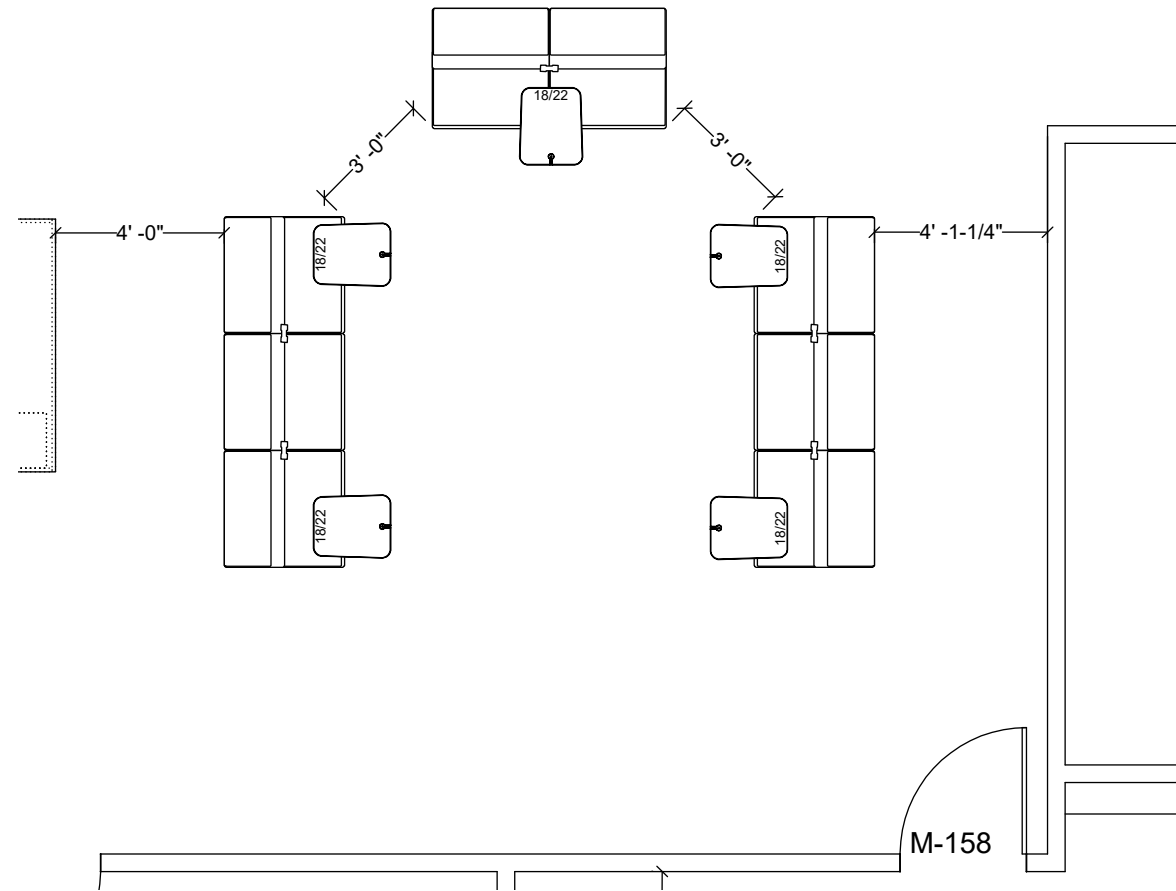

Campfire Lounge
2 and 3 Seat (Only 3 Seat shown above)



Skate Personal Table

****Image above is rendering only****
 Due to how pieces are upholstered, and that each seat is an individual unit, it is unlikely that the Sherlock Tuxedo fabric pattern will align from piece to piece as shown above. If this is not acceptable it is recommended that the fabric be re-selected.

			
SKATE TABLE TOP: NATURAL RECON	SKATE TABLE BASE:	CAMPFIRE LOUNGE BACK: PALLAS TEXTILE SHERLOCK TUXEDO	CAMPFIRE LOUNGE SEAT: PALLAS TEXTILE APHRODITE THAMES

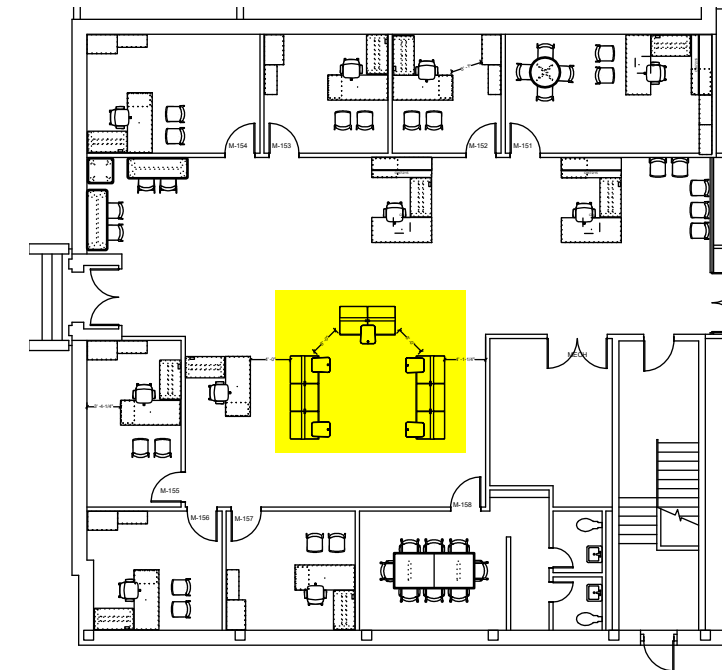

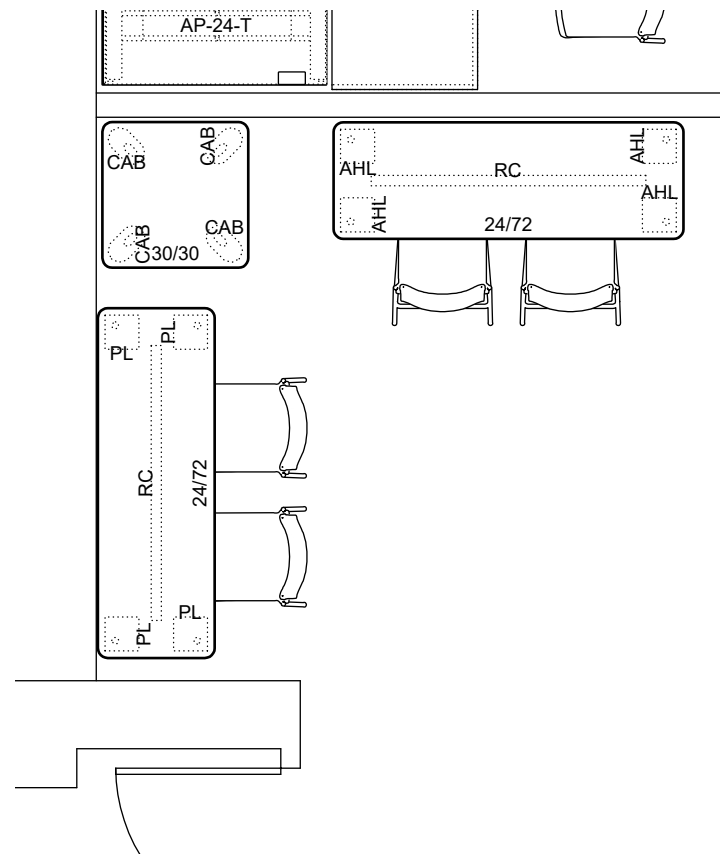

24"D x 72"W Seated Height Table
24"D x 72"W 40"H Table

30"Square Table For Printer



LAMINATE:
NATURAL
RECON



STRIVE:
BLUE GREY
FRAME AND
SHELL



STRIVE:
UPHOLSTERED SEAT
PALLAS
APHRODITE-THAMES



KI Strive Chair
Plastic Back
Armless
Upholstered Seat



KI Strive Stool
Plastic Back
Armless
Upholstered Seat

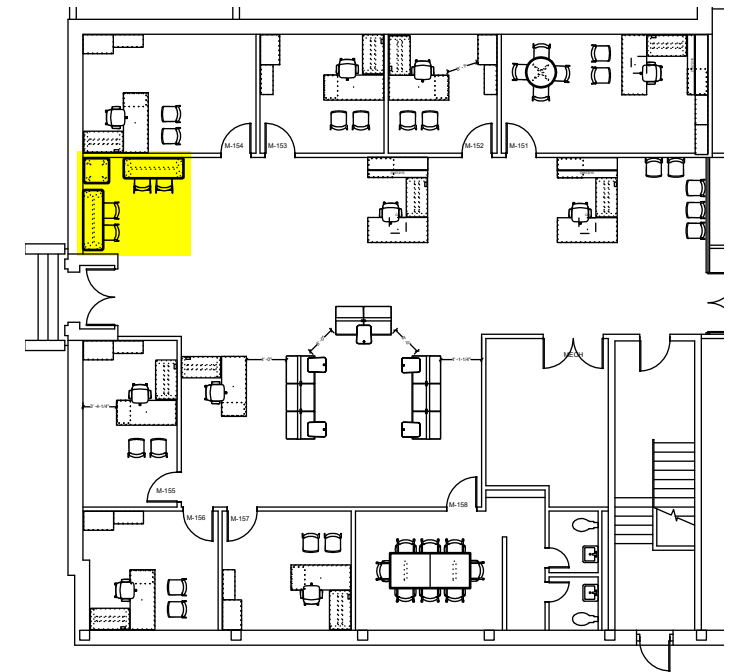

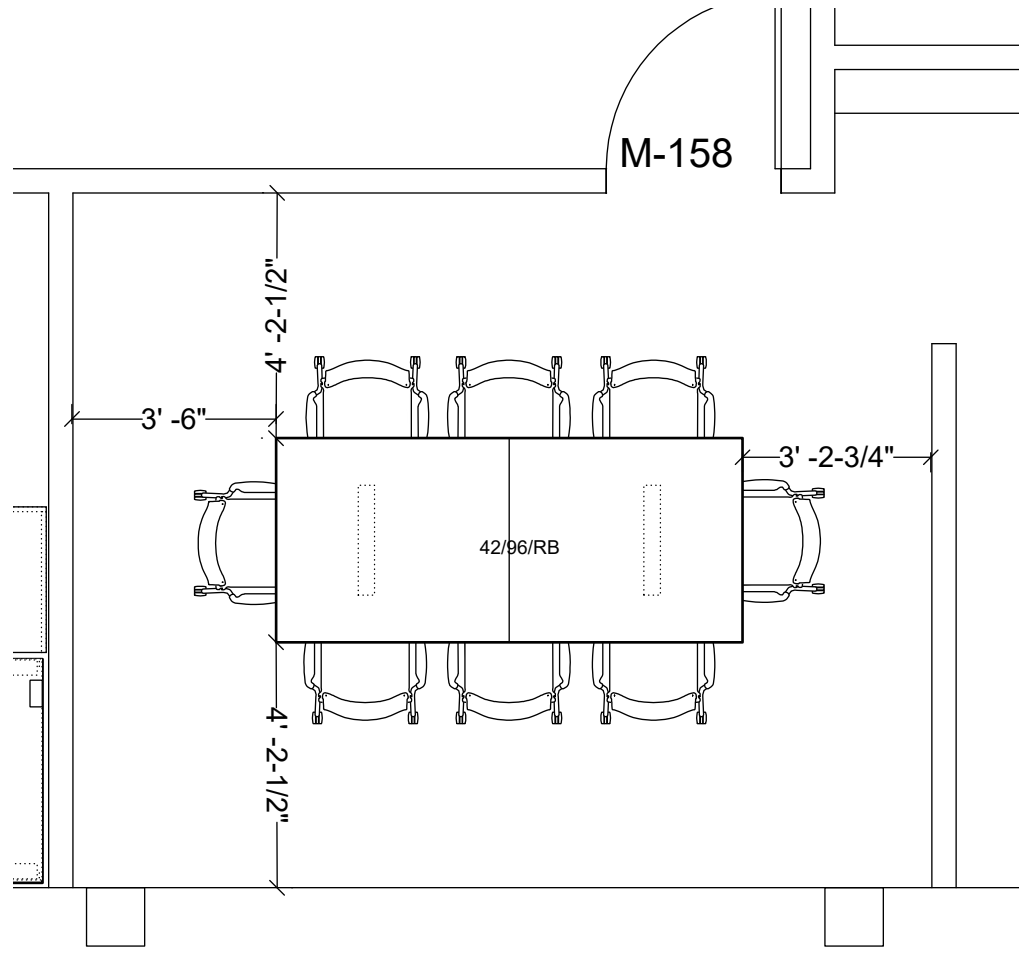

42"D x 96"W Conference Table with Panel Leg Base
NO POWER



KI Strive Chair
Plastic Back
With Arms
Upholstered Seat



LAMINATE:
NATURAL
RECON



STRIVE CHAIR:
BLUE GREY
FRAME AND
SHELL



STRIVE CHAIR:
UPHOLSTERED SEAT
PALLAS
APHRODITE-THAMES

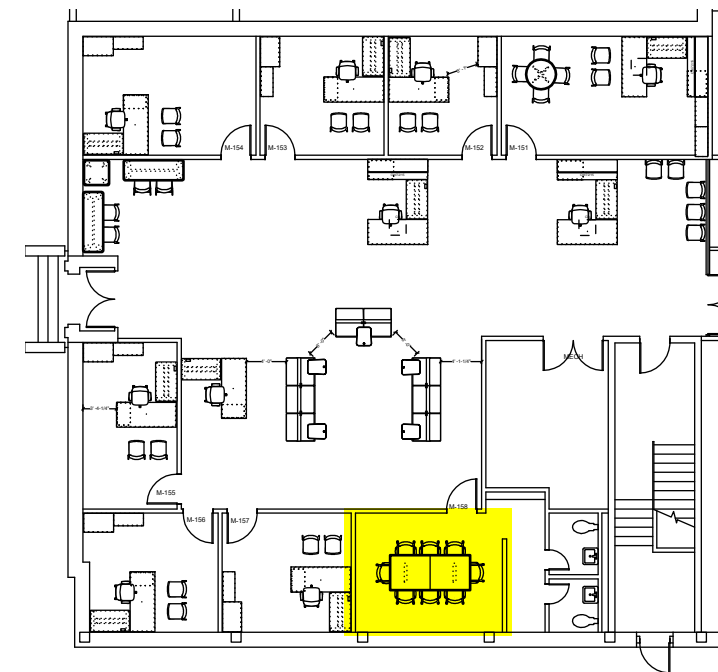

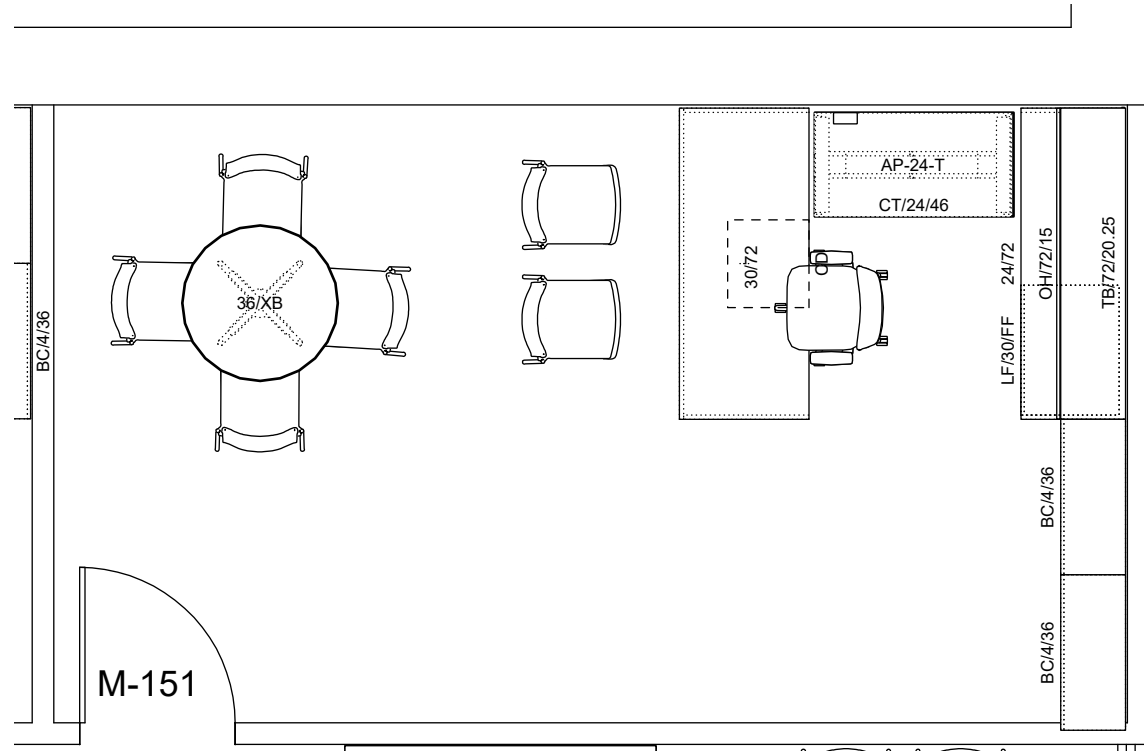

30"D X 72"W Front Desk Shell with black plastic pencil drawer
 23"D x 46"W Extended Height Adjustable Desk with cable tray, convenience power on desk top and wire management to the floor.
 24"D x 72"W Back Credenza Shell with 30" Lateral file
 72" Wall Mount Overhead Cabinet with Tack Panel
 (2) 30"W x 72"H Bookcases

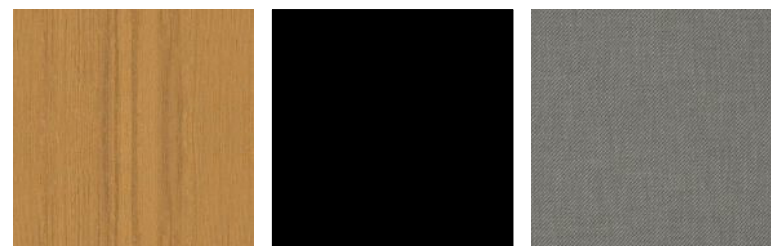

LAMINATE: NATURAL RECON
 HAT BASE: BLACK
 TACK PANEL: GAMUT PEWTER

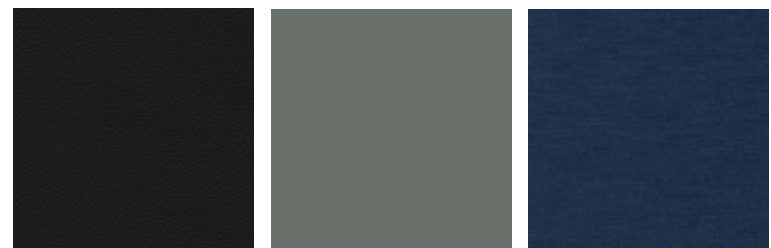

AMIA CHAIR: BLACK FRAME BRISA BLACK ONYX VINYL
 STRIVE CHAIR: BLUE GREY FRAME AND SHELL
 STRIVE CHAIR: UPHOLSTERED SEAT PALLAS APHRODITE-THAMES



KI Strive Chair
 Plastic Back
 Armless
 Upholstered Seat



36" Round Table with
 Metal X Base



Amia Chair
 HWPD Adjustable Arm
 Hard Casters

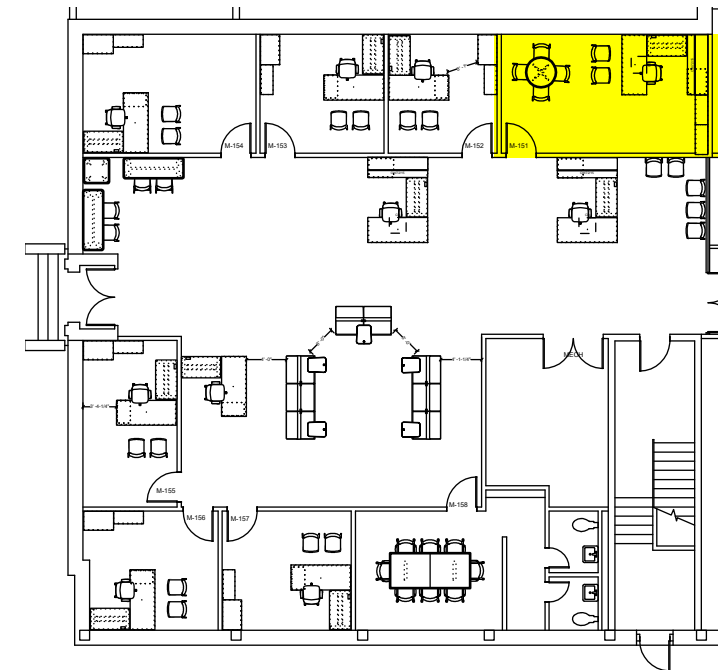

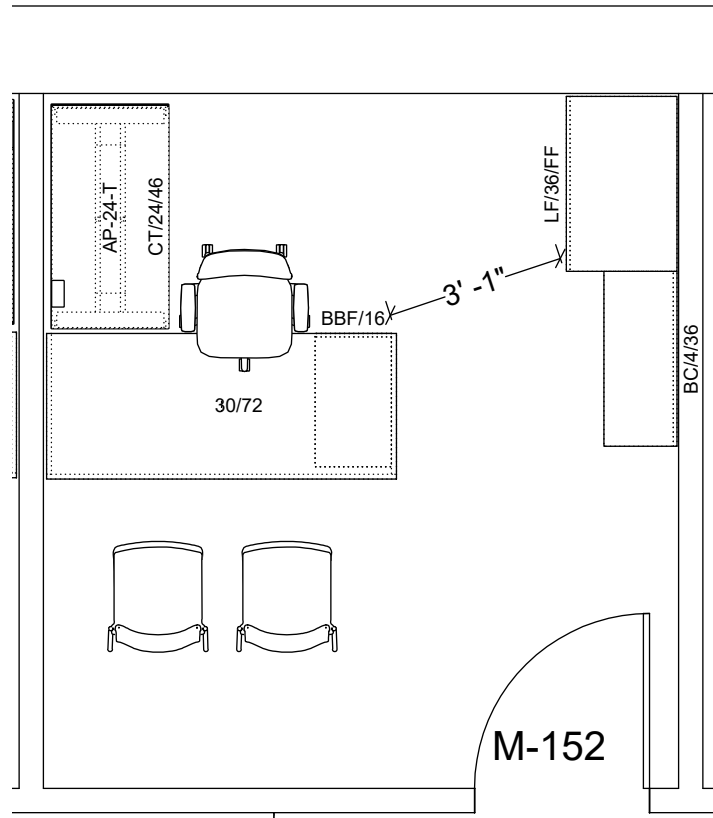

30X72 Front Desk Shell with BBF
 23"D x 46"W Extended Height Adjustable Desk with cable tray, convenience power on desk top and wire management to the floor.



22.75"D x 36"W 2-Drawer Lateral File
 15"D x 36"W x 72"H Bookcase



LAMINATE:
 NATURAL
 RECON

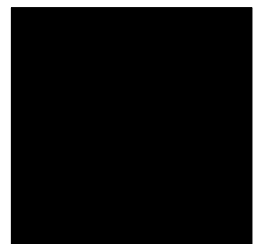

HAT BASE:
 BLACK

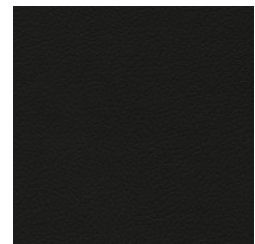

AMIA CHAIR:
 BLACK FRAME
 BRISA BLACK
 ONYX VINYL

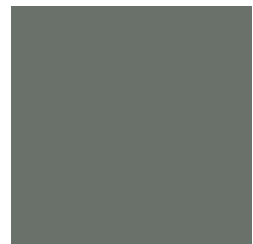

STRIVE CHAIR:
 BLUE GREY
 FRAME AND
 SHELL



STRIVE CHAIR:
 UPHOLSTERED SEAT
 PALLAS
 APHRODITE-THAMES



KI Strive Chair
 Plastic Back
 Armless
 Upholstered Seat



Amia Chair
 HWPD Adjustable Arm
 Hard Casters

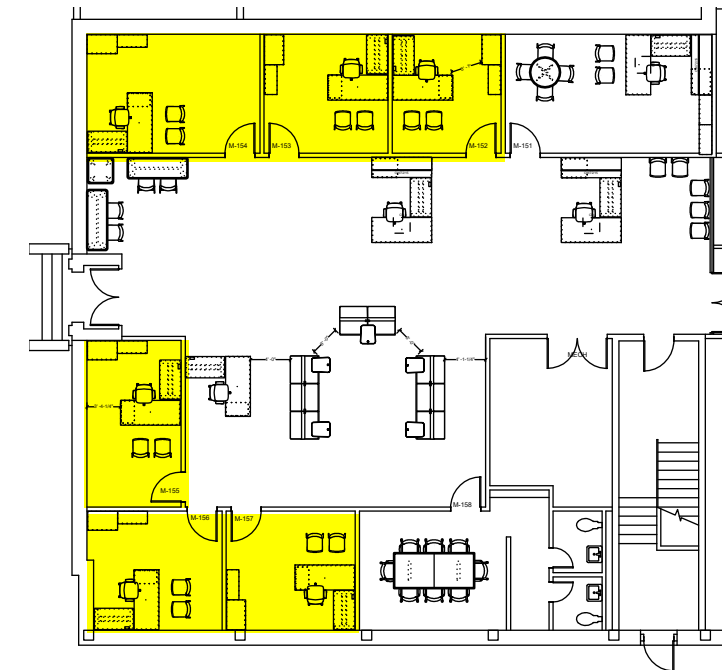

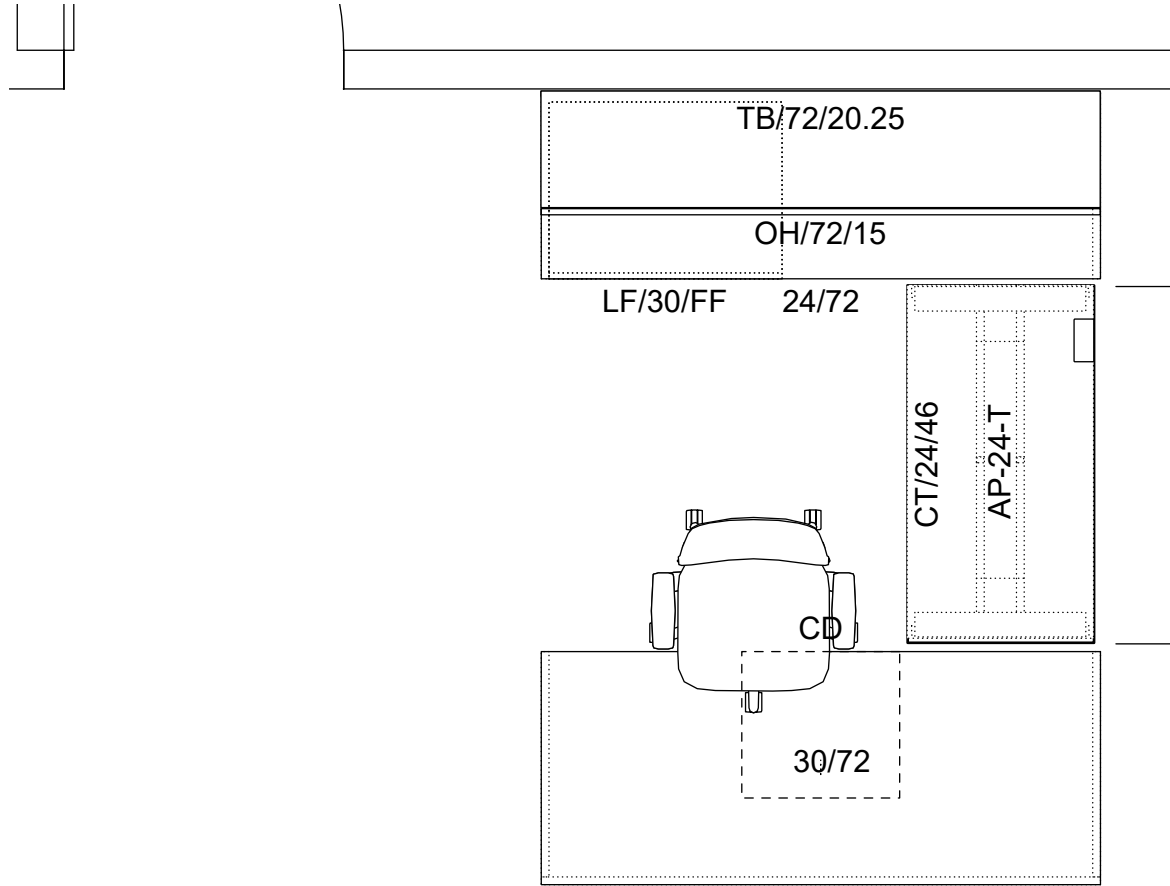

30"D X 72"W Front Desk Shell with Black Plastic Pencil Drawer
 23"D x 46"W Extended Height Adjustable Desk with cable tray, convenience power on desk top and wire management to the floor.
 Hanging Modesty Panel on HAD
 24"D x 72"W Back Credenza Shell with 30" Lateral file
 72" Wall Mount Overhead Cabinet with Tack Panel



Amia Chair
 HWPD Adjustable Arm
 Hard Casters

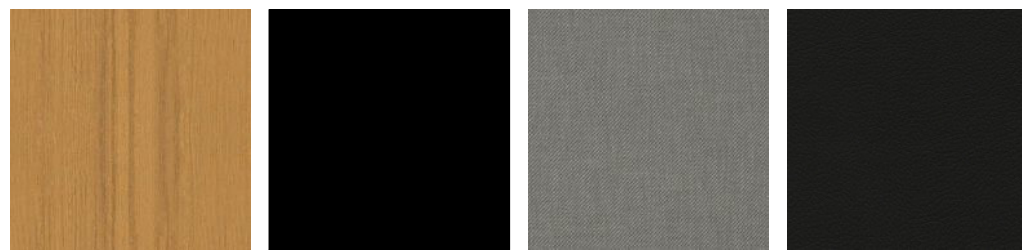

LAMINATE:
 NATURAL
 RECON

HAT BASE:
 BLACK

TACK PANEL:
 GAMUT PEWTER

AMIA CHAIR:
 BLACK FRAME
 BRISA BLACK
 ONYX VINYL

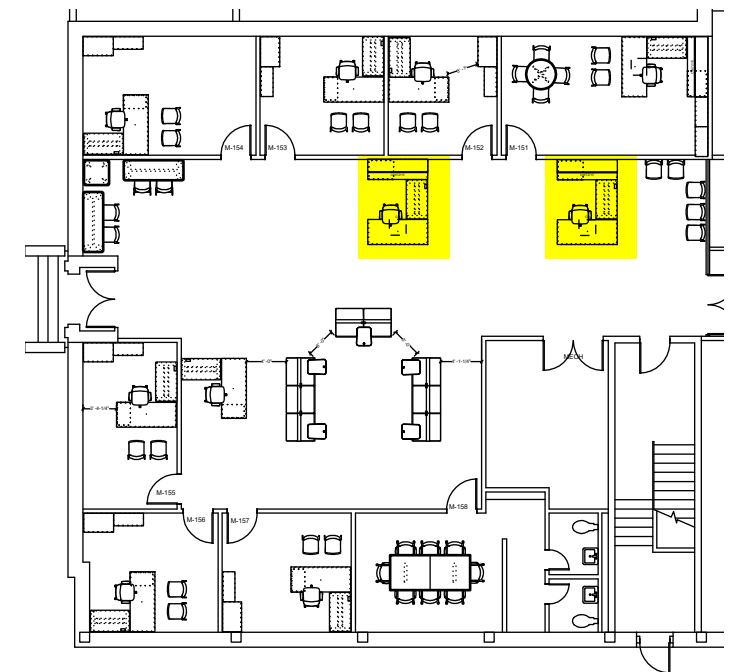

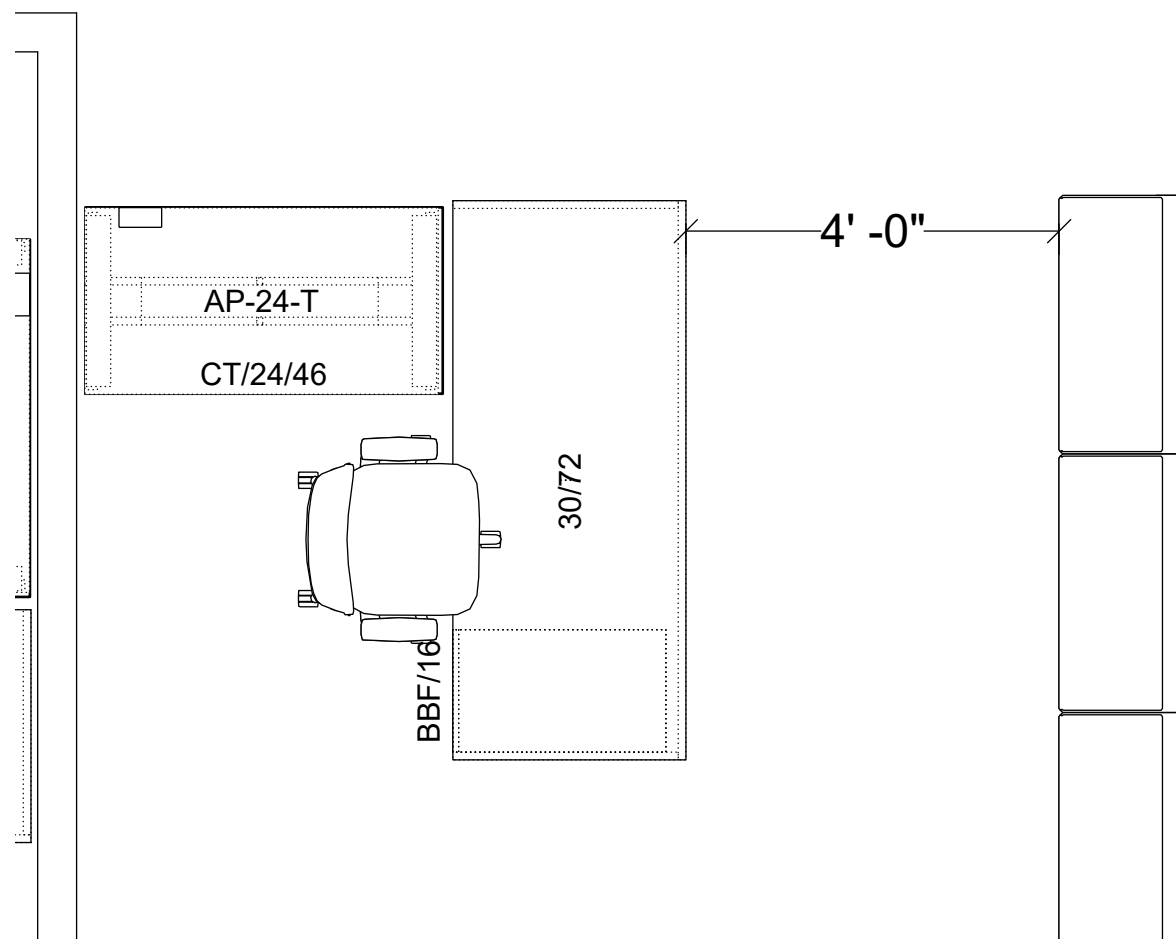

30"D X 72"W Front Desk Shell with BBF
 23"D x 46"W Extended Height Adjustable Desk with cable tray, convenience power on desk top and wire management to the floor.
 Hanging Modesty Panel on HAD



Amia Chair
 HWPD Adjustable Arm
 Hard Casters

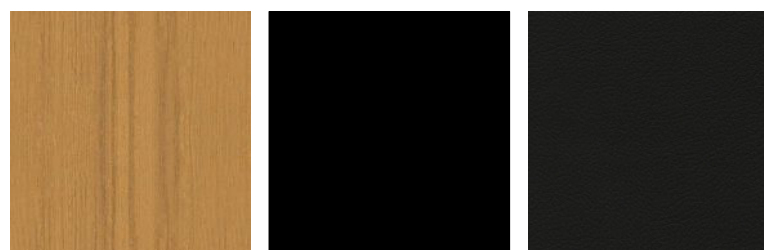

LAMINATE:
 NATURAL
 RECON

HAT BASE:
 BLACK

AMIA CHAIR:
 BLACK FRAME
 BRISA BLACK
 ONYX VINYL

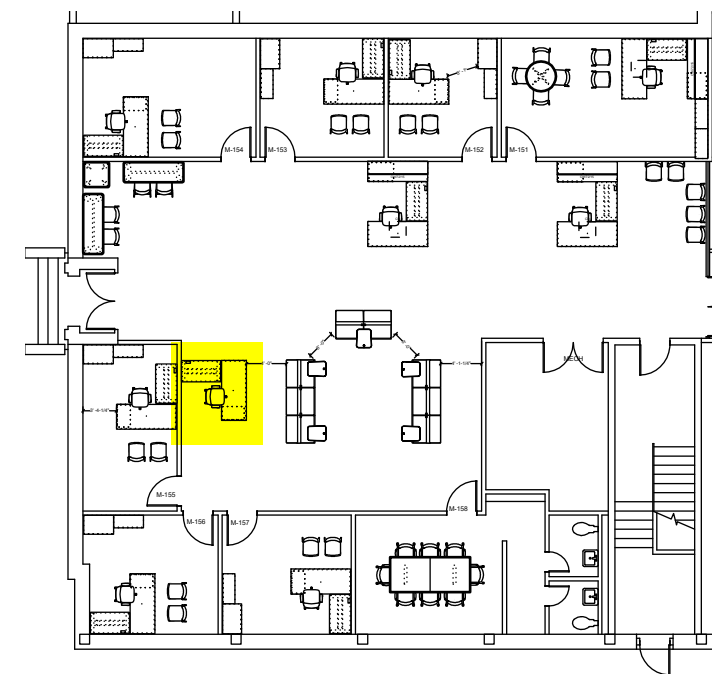

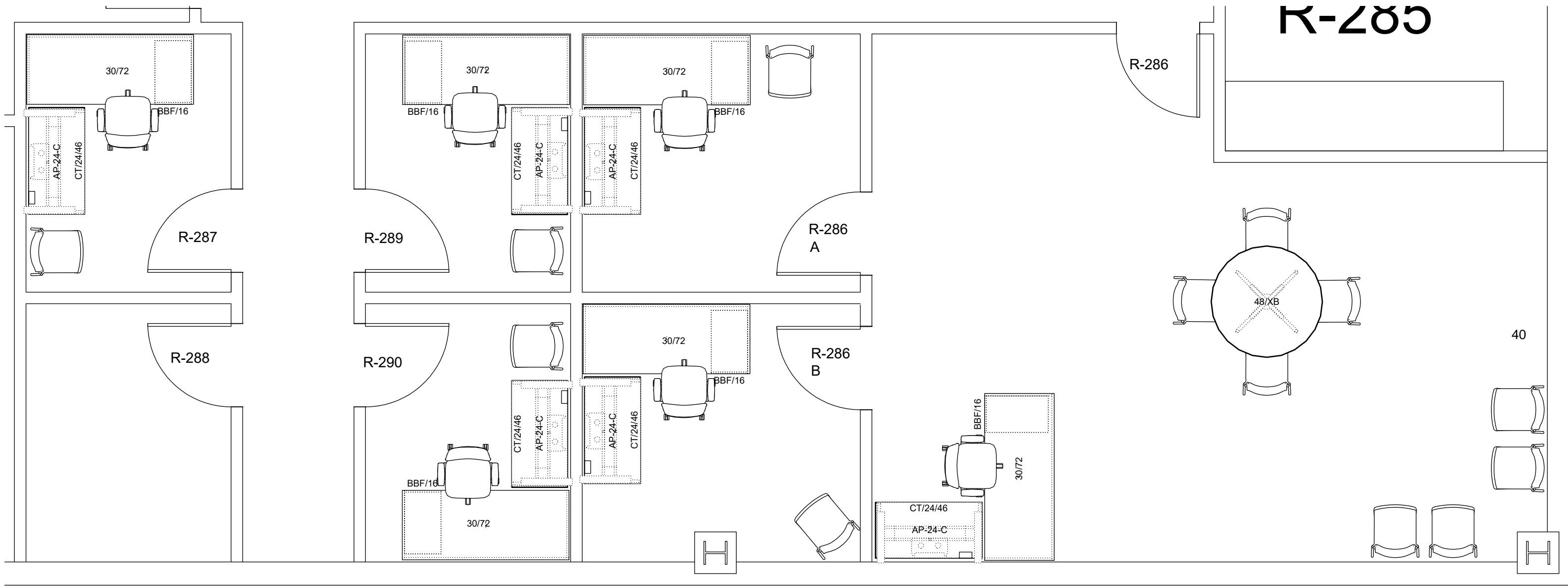

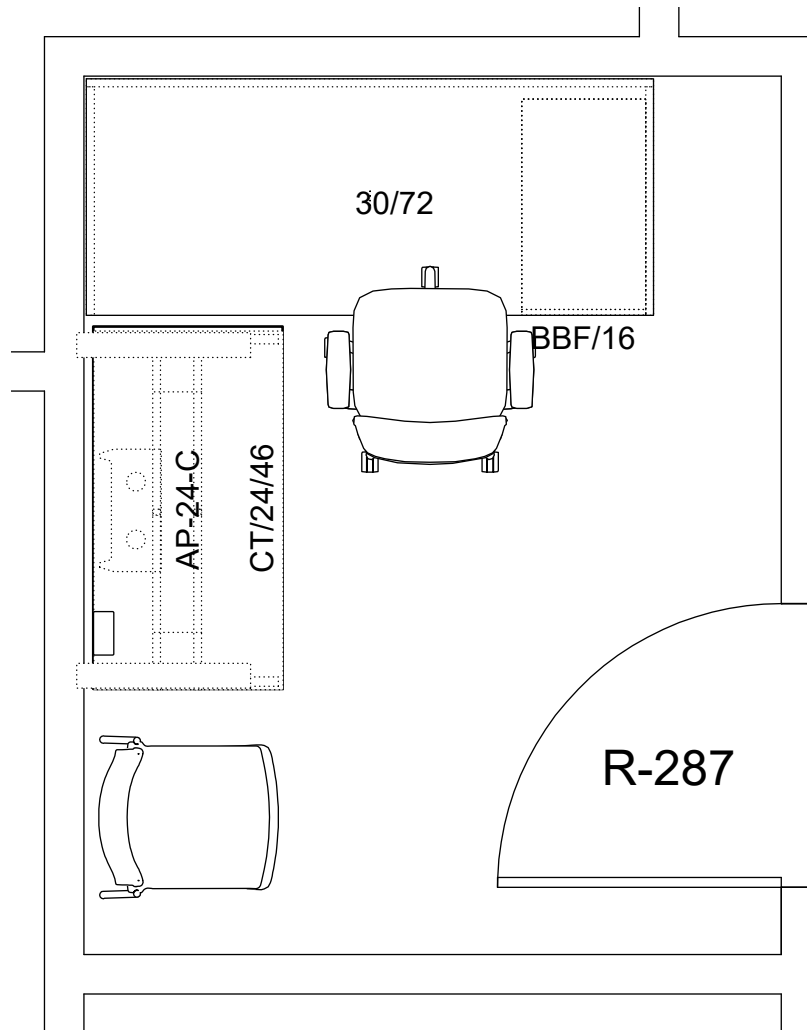

30X72 Front Desk Shell with BBF
 23"D x 46"W Extended Height Adjustable Desk with cable tray, convenience power on desk top and wire management to the floor.



LAMINATE:
 NATURAL
 RECON

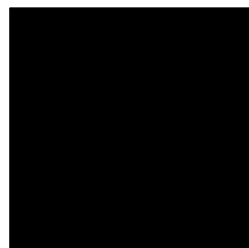

HAT BASE:
 BLACK

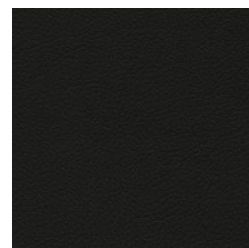

AMIA CHAIR:
 BLACK FRAME
 BRISA BLACK
 ONYX VINYL



STRIVE CHAIR:
 BLUE GREY
 FRAME AND
 SHELL



STRIVE CHAIR:
 UPHOLSTERED SEAT
 PALLAS
 APHRODITE-THAMES



KI Strive Chair
 Plastic Back
 Armless
 Upholstered Seat



Amia Chair
 HWPD Adjustable Arm
 Hard Casters

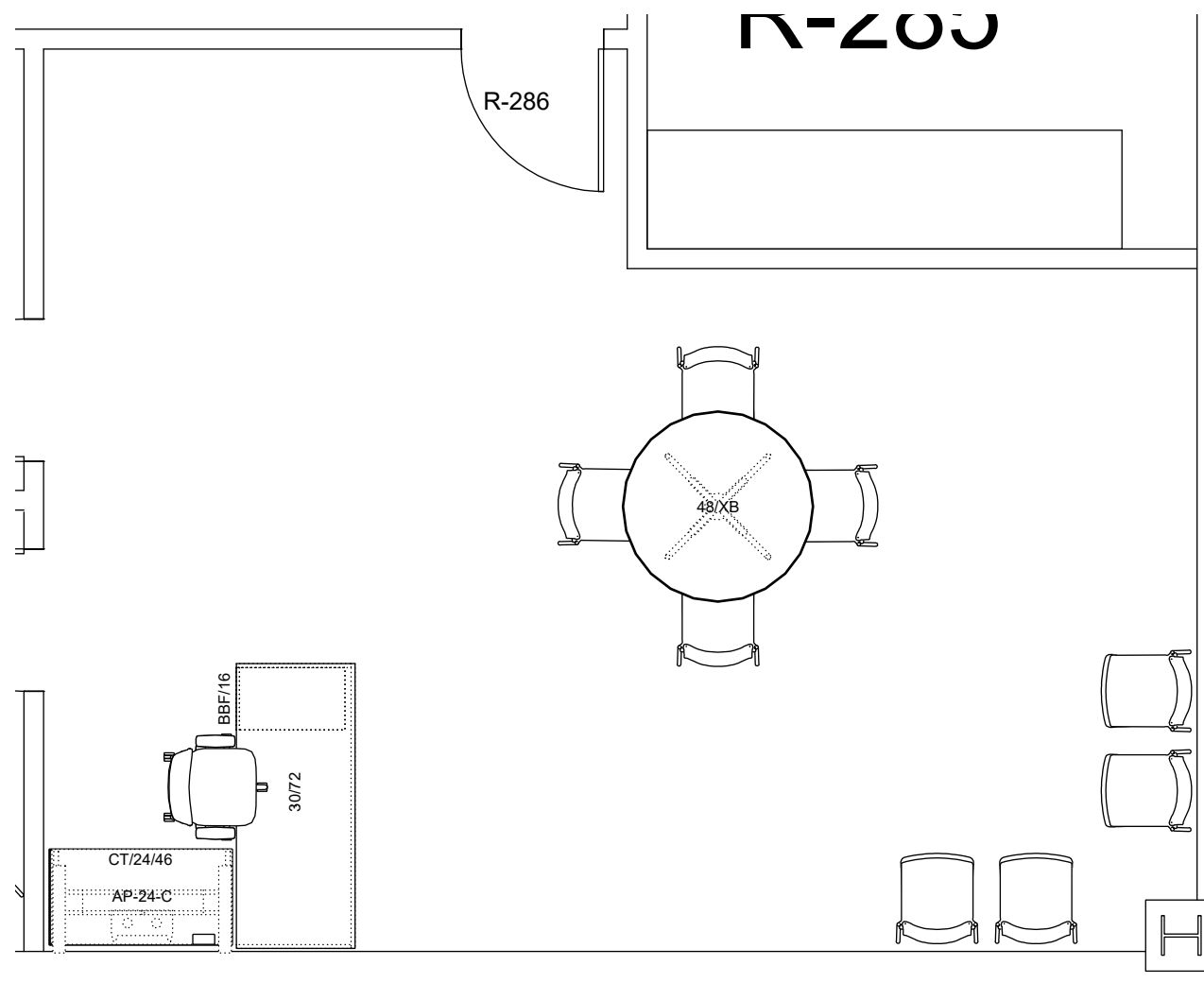

30X72 Front Desk Shell with BBF
23"D x 46"W Extended Height Adjustable Desk with cable tray, convenience power on desk top and wire management to the floor.

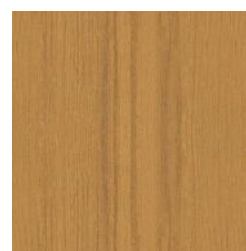

LAMINATE:
NATURAL
RECON



HAT BASE:
BLACK

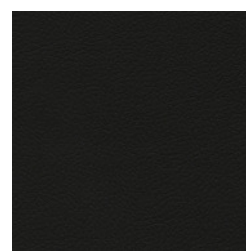

AMIA CHAIR:
BLACK FRAME
BRISA BLACK
ONYX VINYL

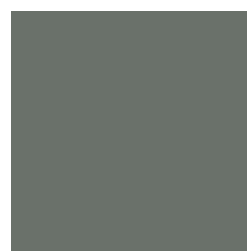

STRIVE CHAIR:
BLUE GREY
FRAME AND
SHELL

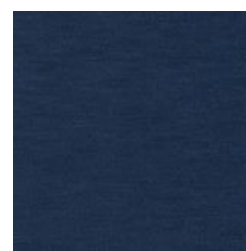

STRIVE CHAIR:
UPHOLSTERED SEAT
PALLAS
APHRODITE-THAMES



KI Strive Chair
Plastic Back
Armless
Upholstered Seat



48" Round Table with
Metal X Base



Amia Chair
HWPD Adjustable Arm
Hard Casters

Review and Discuss Approval of Proposal to Purchase Furniture for the Health Sciences Building

The Board Facilities Committee will review and discuss the proposal to purchase furniture for the Health Sciences Building. Staff requests Board approval to purchase new office, classroom and lounge furnishings for the new Health Sciences Building. Our architect, PBK has noted that while the final numbers are correct, the design team is still vetting some of the details within, so there may be minor adjustments to things like fabric/upholstery colors that won't affect price before the proposal is formally submitted to the College's procurement department.

McCoy Rockford Commercial Interiors (Coalesce: E&I 21Z00987, 9 to 5: TIPS 200301, Erg: TIPS 200301, Global Furniture: E&I CNR-01328, KI: OMNIA-NATIONAL IPA R180402, Leland: NCPA 07-101, OFS: OMNIA R191813 & Steelcase: E&I 21Z00987), 6869 Old Katy Road, Houston TX 77024 will fill the order, which is priced at \$1,288,869.30. Funding for this project will come out of the Furniture and Equipment Fund (71-09935-53250). Proposal available for review upon request.

Following discussion, the Facilities will determine a recommendation to the Board of Regents regarding the proposal to purchase furniture for the Health Sciences Building.

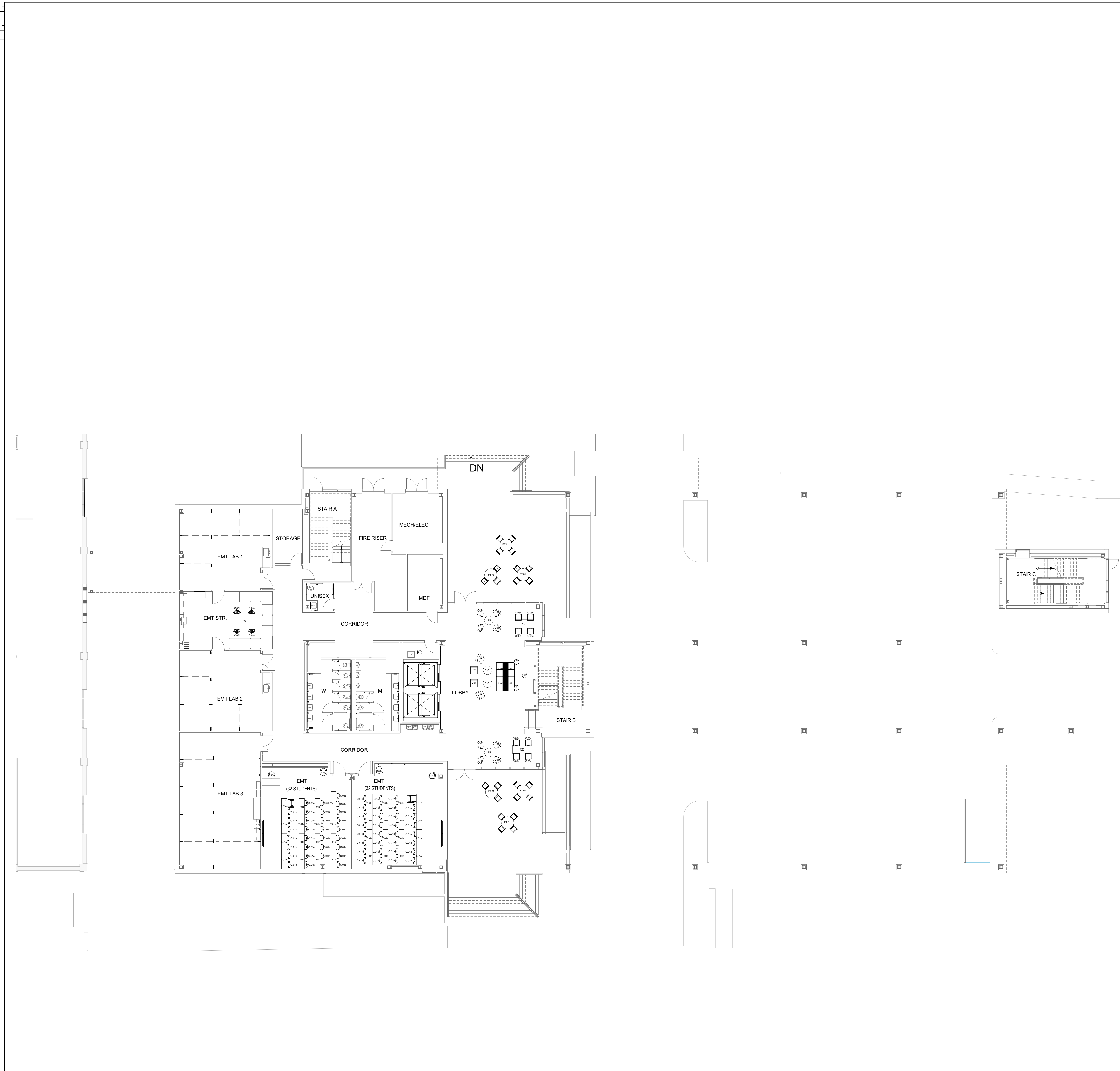

GENERAL FINISH LEGEND NOTES

1. ALL FINISH MATERIALS SHALL MEET THE FLAME SPREAD RATINGS PER THE BUILDING CODE.
2. REFER TO INTERIOR ELEVATIONS FOR SPECIFIC MATERIAL LOCATIONS.
3. PAINT ALL EXPOSED STRUCT. MEMBERS, STRUCT. DECK, DUCTWORK, DIFFUSERS, PIPING, CONDUIT, EQUIP. HOUSINGS, LIGHT FIXTURE HOUSINGS, CABLE SUPPORTS, CABLE TRAYS, EQUIP. SUPPORTS, HANGERS, ETC. TO MATCH ADJACENT SURFACES.
4. PAINT ALL NON-FACTORY FINISHED EXPOSED METAL.
5. REFER TO TYPICAL FLOORING TRANSITION DETAILS FOR FLOORING MATERIAL TRANSITIONS.
6. ALL FLOORING TRANSITIONS AT DOORS SHALL BE LOCATED UNDER THE DOOR IN THE CLOSED POSITION, U.N.O.
7. PROTECT ALL FINISHED FLOORING SURFACES FROM DAMAGE DURING ALL CONSTRUCTION PHASES.
8. PROVIDE AND INSTALL BULLNOSE TRIM AT ALL TRANSITIONS FROM CERAMIC WALL TILE TO OTHER MATERIAL U.N.O.
9. REFER TO REFLECTED CEILING PLANS FOR CEILING HEIGHTS.
10. ALL ELECTRICAL DEVICE COVERS ARE TO BE WHITE U.N.O.
11. ALL CARPET PATTERNS TO RUN PARALLEL TO CORRIDOR, U.N.O.
12. PAINT ALL HOLLOW METAL DOOR FRAMES TO MATCH ADJACENT WALL COLOR U.N.O.



ARCHITECT THE WOODLANDS PBK.com
10200 Grogans Mill Road, Suite 230
The Woodlands, TX 77380
281-528-1897 P
281-852-2363 F
TX Firm: BR 1028

NEW NURSING HEALTH SCIENCES BUILDING

4015 AVENUE Q,
GALVESTON, TX 77550

ISSUE FOR CONSTRUCTION

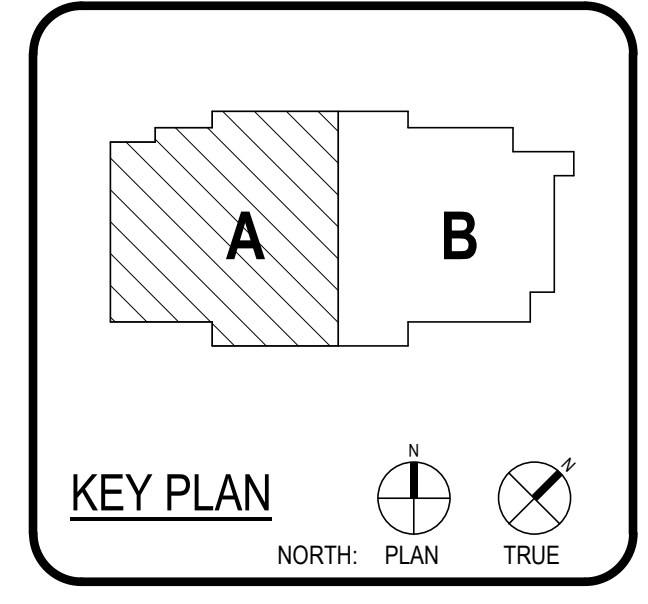

CLIENT		GALVESTON COLLEGE	
DATE	2022/08/22	PROJECT NUMBER	P2114600HE
DRAWING HISTORY			
No.	Description	Date	

ISSUE FOR CONSTRUCTION

BUILDING NUMBER

1ST LEVEL - FURNITURE PLAN

FOR REFERENCE ONLY

06 1ST LEVEL - FURNITURE PLANS - OVERALL
3/32" = 1'-0"

ARCHITECT	PBK Architects, Inc. THE WOODLANDS 10200 Grogans Mill Road, Suite 230 The Woodlands, TX 77380 281-528-1897 P 281-852-2363 F TX Firm BR 1628	
DATE	2022/08/22	
PROJECT NUMBER	P2114600HE	
DRAWING HISTORY		
No.	Description	Date
1	ADDENDUM NO. 02	3/28/2022

NEW NURSING HEALTH SCIENCES BUILDING

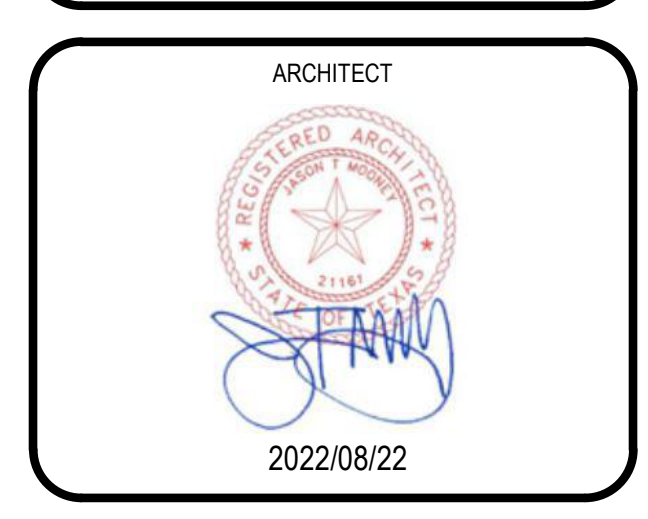
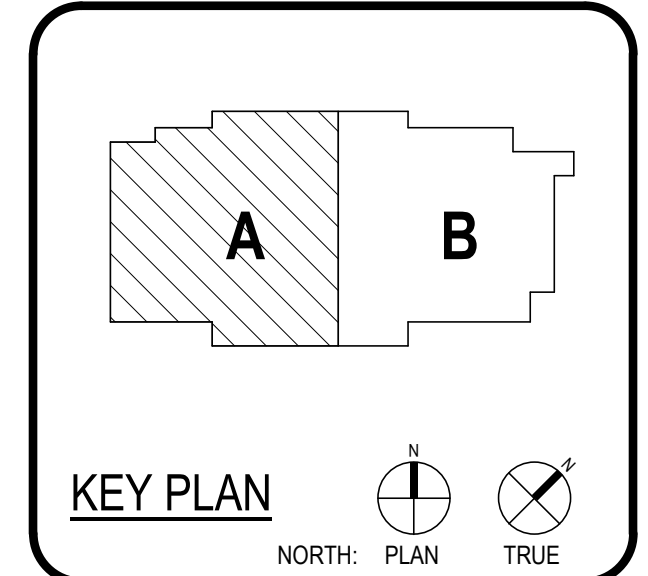

CLIENT		PROJECT NUMBER
GALVESTON COLLEGE		P2114600HE
DATE	2022/08/22	

ISSUE FOR CONSTRUCTION
BUILDING NUMBER

2ND LEVEL - FURNITURE PLAN

AF-102A

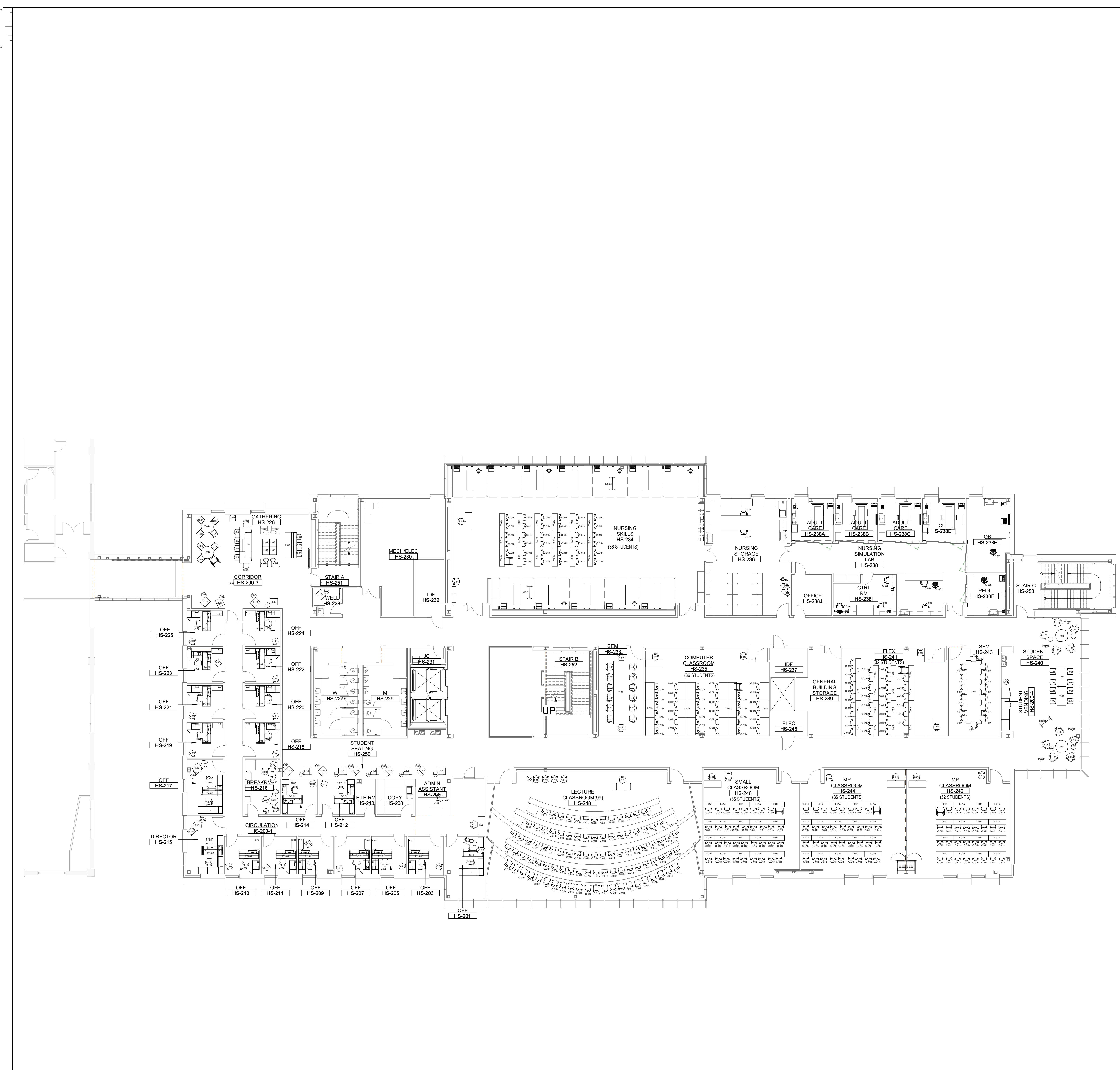

FOR REFERENCE ONLY

06 2ND LEVEL - FURNITURE PLAN - OVERALL
3/32" = 1'-0"

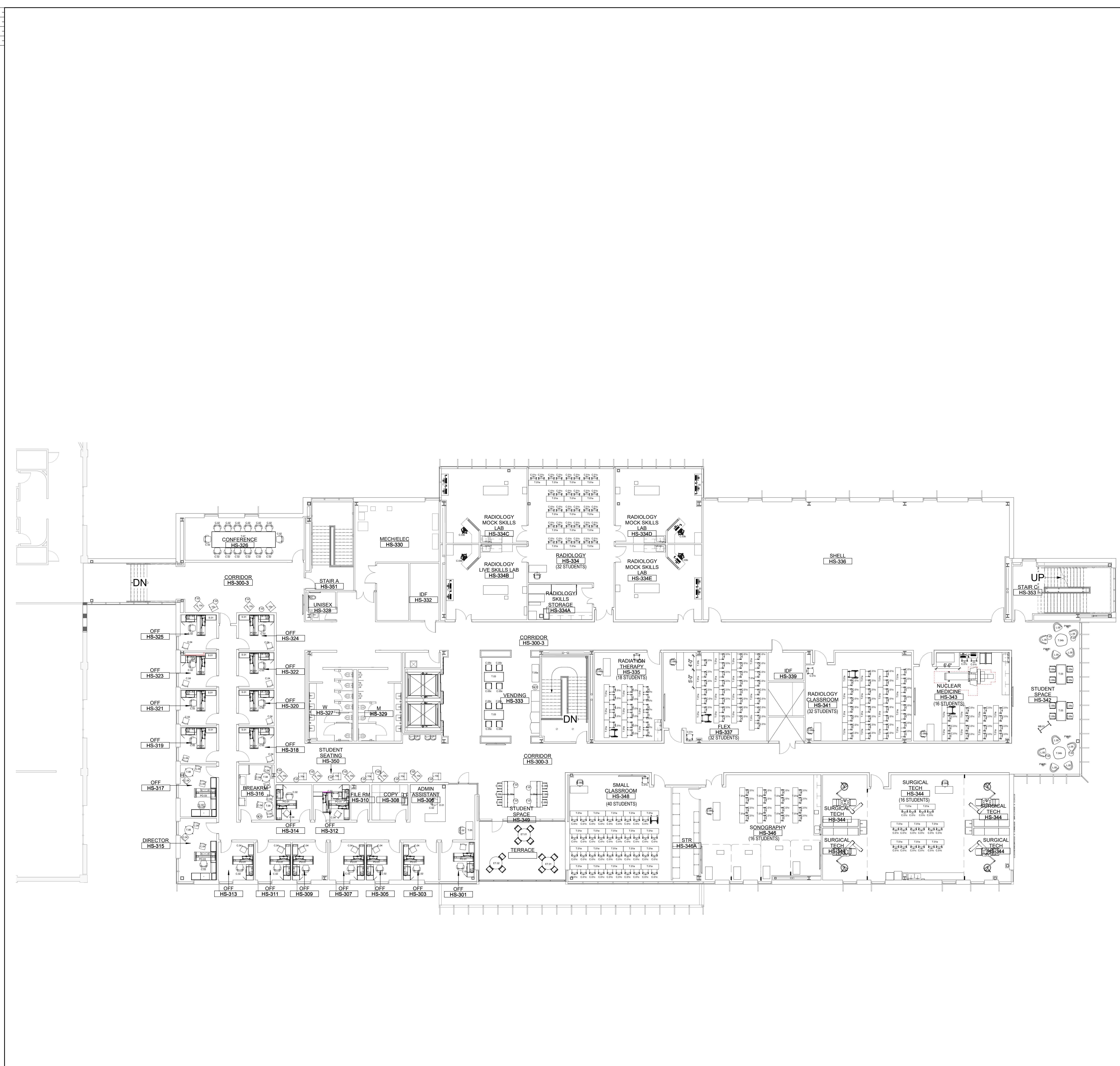

ARCHITECT
THE WOODLANDS
10200 Grogans Mill Road, Suite 230
The Woodlands, TX 77380
281-528-1897 P
281-852-2363 F
TX Firm BR 1628

PBK Architects, Inc.
PBK.com

NEW NURSING HEALTH SCIENCES BUILDING

4015 AVENUE O,
GALVESTON, TX 77550

ISSUE FOR CONSTRUCTION

46

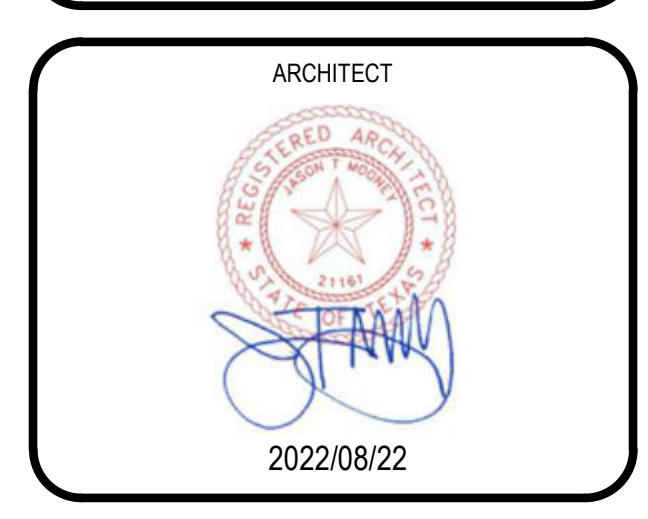
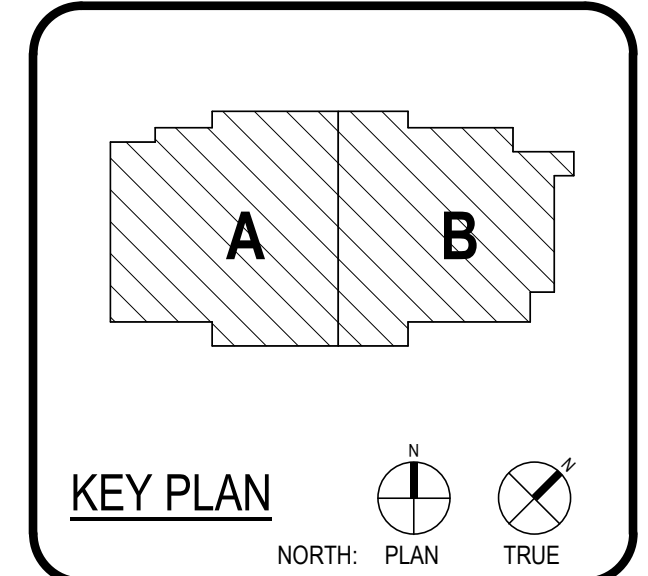

CLIENT		GALVESTON COLLEGE	
DATE	2022/08/22	PROJECT NUMBER	P2114600HE
DRAWING HISTORY			
No.	Description	Date	
1	ADDENDUM NO. 02	3/28/2022	
2	IFC SET	08/22/2022	

ISSUE FOR CONSTRUCTION

BUILDING NUMBER

3RD LEVEL -
FURNITURE PLAN

FOR REFERENCE ONLY

06 3RD LEVEL - FURNITURE PLAN - OVERALL
3/32" = 1'-0"



Galveston College NHS

Galveston, Texas

Project #: P2114600HE

Issue Date: 05 OCT 2022



PRINT BY: ALPHANUMERIC LISTING

All Areas & Item Types

C.01a



Stack Chair

C.01b



Stack Chair

C.01c



Stack Chair

C.02



Task Chair

C.03a



Task Chair

C.03b



Task Chair

C.04



Stack Chair

C.05a



Stool

C.05b



Stool

C.05c



Stool

C.06



Guest Chair

C.06b



Guest Chair

C.07



Stool

C.08a



Instructor Stool

C.08b



Instructor Stool

C.08c



Instructor Stool

D.01

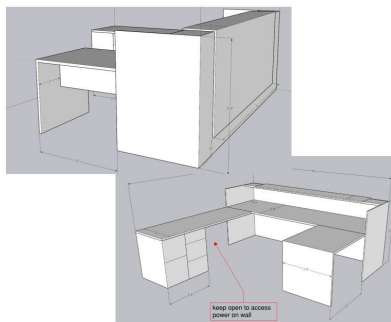





Admin Desk

EXT.01



Exterior Table

<p>EXT.02</p>  <p>Exterior Table - Accessible</p>	<p>L.01</p>  <p>Guest Chair</p>	<p>L.02</p>  <p>Lounge Bench</p>
<p>L.04</p>  <p>Guest Chair</p>	<p>L.05</p>  <p>Lounge Chair</p>	<p>L.06a</p>  <p>Bench w/ wall top</p>
<p>L.06b</p>  <p>Bench w/ wall top</p>	<p>L.07</p>  <p>Bench w/ wall top</p>	<p>L.08</p>  <p>Ottoman</p>

<p>L.09a</p>  <p>Club Chair-Right Facing Tablet</p>	<p>L.09b</p>  <p>Club Chair-Left Facing Tablet</p>	<p>L.10a</p>  <p>Armless Club Chair</p>
<p>L.10b</p>  <p>Armless Club Chair</p>	<p>L.10c</p>  <p>Armless Club Chair</p>	<p>MB.01</p>  <p>Mobile Whiteboard</p>
<p>PO.01</p>  <p>Private Office Desk</p>	<p>PO.02</p>  <p>Private Office Desk</p>	<p>PO.03</p>  <p>Private Office Desk</p>

<p>PW.01</p>  <p>Power Hub</p>	<p>S.01</p>  <p>Bookshelf</p>	<p>T.01a</p>  <p>Flip-Top Table</p>
<p>T.01b</p>  <p>Flip-Top Table</p>	<p>T.01c</p>  <p>Flip-Top Table</p>	<p>T.01d</p>  <p>Flip-Top Table</p>
<p>T.02</p>  <p>Laptop Table</p>	<p>T.02a</p>  <p>Training Table</p>	<p>T.02b</p>  <p>Training Table</p>

<p>T.03</p>  <p>Standing Height Table</p>	<p>T.04a</p>  <p>Huddle Table</p>	<p>T.04b</p>  <p>Huddle Table</p>
<p>T.05</p>  <p>Work Table</p>	<p>T.05a</p>  <p>Counter Height Table</p>	<p>T.06</p>  <p>Coffee Table</p>
<p>T.07</p>  <p>Conference Table</p>	<p>T.08</p>  <p>Round Table</p>	<p>T.09</p>  <p>Work Table</p>



T.10



Computer Workstation

Project: Galveston College NHS
 Project #: P2114600HE

Issue Date: 05 OCT 2022
 Revision Date:

Total Qty: 64

Area Qty: 64

Item Name Stack Chair
 Manufacturer/ Line KI; Torsion Air Stack Chair
 Model Number TALNA
 Requirements Felx back (black frame/mesh standard); stackable (4 high on floor and 5 high on a dolly); powder coated- 4 leg base; 300 lb weight capacity
 Dimensions H: 34"
 Seat H: 18"
 W: 21"
 D: 23.75"
 Finish 1. Pallas, Ballard, Color: Newsprint
 2. Mesh, Color: Black Mesh TA-BMH
 3. Metal, Color: Black
 Base 4-leg base



1. Seat Fabric



2. Mesh Back

AREAS

LEVEL 1

HS-101 EMT (1)	32
HS-102 EMT (1)	32

Project: Galveston College NHS
 Project #: P2114600HE

Issue Date: 05 OCT 2022
 Revision Date:

Total Qty: 307

Area Qty: 307

Item Name Stack Chair
 Manufacturer/ Line KI; Torsion Air Stack Chair
 Model Number TALNA
 Requirements Felx back (black frame/mesh standard); stackable (4 high on floor and 5 high on a dolly); powder coated- 4 leg base; 300 lb weight capacity
 Dimensions H: 34"
 Seat H: 18"
 W: 21"
 D: 23.75"
 Finish 1. Pallas, Ballad, Color: Amber
 2. Mesh, Color: Black Mesh TA-BMH
 3. Metal, Color: Black
 Base 4-leg base



1. Seat Fabric



2. Mesh Back

AREAS

LEVEL 2

2

Project: Galveston College NHS
 Project #: P2114600HE

Issue Date: 05 OCT 2022
 Revision Date:

Total Qty: 203

Area Qty: 203

Item Name Stack Chair
 Manufacturer/ Line KI; Torsion Air Stack Chair
 Model Number TALNA
 Requirements Felx back (black frame/mesh standard); stackable (4 high on floor and 5 high on a dolly); powder coated- 4 leg base; 300 lb weight capacity
 Dimensions H: 34"
 Seat H: 18"
 W: 21"
 D: 23.75"
 Finish 1. Pallas, Ballad, Color: Delft
 2. Mesh, Color: Black Mesh TA-BMH
 3. Metal, Color: Black
 Base 4-leg base

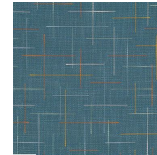

1. Seat Fabric



2. Mesh Back

AREAS

See Areas / Locations Details



Project: Galveston College NHS
Project #: P2114600HE

Issue Date: 05 OCT 2022
Revision Date:

Areas / Locations Details

LEVEL 3			
Location	Locations	Qty / Location	Total
HS-337 FLEX	1	32	32
HS-343 NUCLEAR MEDICINE	1	17	17
HS-346 SONOGRAPHY	1	16	16
HS-348 SMALL CLASSROOM	1	40	40
HS-344 SURGICAL TECH	1	16	16
HS-341 RADIOLOGY CLASSROOM	1	32	32
HS-335 RADIATION THERAPY	1	18	18
HS-334 RADIOLOGY	1	32	32

Project: Galveston College NHS
Project #: P2114600HE

Issue Date: 05 OCT 2022
Revision Date:

Total Qty: 84

Area Qty: 84

Item Name Task Chair
Manufacturer/ Line Steelcase; Amia
Model Number 4821410
Requirements Full upholstered; non-contrasting fabric;
H/W/P/D adjustable arms; plastic base and
frame; casters
Dimensions H: 27.5"
W: 25"
D: 29"
Finish 1. Steelcase, Brisa, Color: Stormy BR27
2. Plastic Base, Color: Black
Base 5 star base w/ casters



1. Fabric

AREAS

See Areas / Locations Details



Project: Galveston College NHS
Project #: P2114600HE

Issue Date: 05 OCT 2022
Revision Date:

Areas / Locations Details

LEVEL 2			
Location	Locations	Qty / Location	Total
HS-204 ADMIN LOBBY II	1	1	1
HS-206 ADMIN ASSISTANT	1	1	1
HS-209 OFF	1	1	1
HS-212 OFF	1	1	1
HS-214 OFF	1	1	1
HS-217 OFF	1	1	1
HS-219 OFF	1	1	1
HS-221 OFF	1	1	1
HS-223 OFF	1	1	1
HS-225 OFF	1	1	1
HS-243 SEM	1	14	14
HS-233 SEM	1	14	14
HS-224 OFF	1	1	1
HS-222 OFF	1	1	1
HS-220 OFF	1	1	1
HS-218 OFF	1	1	1
HS-215 DIRECTOR	1	1	1
HS-213 OFF	1	1	1
HS-211 OFF	1	1	1
HS-207 OFF	1	1	1
HS-205 OFF	1	1	1
HS-203 OFF	1	1	1
HS-201 OFF	1	1	1
LEVEL 3			
Location	Locations	Qty / Location	Total
HS-304 ADMIN LOBBY III	1	1	1
HS-306 ADMIN ASSISTANT	1	1	1
HS-309 OFF	1	1	1
HS-312 OFF	1	1	1
HS-314 OFF	1	1	1
HS-317 OFF	1	1	1
HS-319 OFF	1	1	1



HS-321 OFF	1	1	1
HS-323 OFF	1	1	1
HS-325 OFF	1	1	1
HS-326 CONFERENCE	1	14	14
HS-324 OFF	1	1	1
HS-322 OFF	1	1	1
HS-320 OFF	1	1	1
HS-318 OFF	1	1	1
HS-315 DIRECTOR	1	1	1
HS-313 OFF	1	1	1
HS-311 OFF	1	1	1
HS-307 OFF	1	1	1
HS-305 OFF	1	1	1
HS-303 OFF	1	1	1
HS-301 OFF	1	1	1

Project: Galveston College NHS
 Project #: P2114600HE

Issue Date: 05 OCT 2022
 Revision Date:

Total Qty: 7 Area Qty: 7

Item Name Task Chair
 Manufacturer/ Line BIOFIT; UniqueU
 Model Number Q-UUS-M-RC-T-XF-ARS-06>06
 Requirements Arms; Durable; Easy to clean self-skinned urethane seat and backrest; water, chemical, & paint resistant; Dual wheel, non-marking, polyurethane casters; casters resist movement when not occupied; seat and backrest have ventilating ribs & integral lumbar support
 Dimensions Seat H: 20-27"
 W: 18.5"
 D: 17"
 Finish 1. Biofit, Urethane, Color: Black
 2. Biofit, Powdercoat, Color: Black
 Base Steel Base w/ 5 dual-wheel casters and a tubular footring



1. Urethane

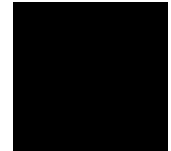

2. Metal

AREAS

LEVEL 2

HS-236 NURSING STORAGE (1)	2
HS-238 NURSING SIMULATION LAB (1)	2
HS-238I CTRL RM (1)	3

Project: Galveston College NHS
 Project #: P2114600HE

Issue Date: 05 OCT 2022
 Revision Date:

Total Qty: 10

Area Qty: 10

Item Name Task Chair
 Manufacturer/ Line BIOFIT; UniqueU
 Model Number UUS-M-RC-T-XF-XA-06-NDS
 Requirements No arms; Durable; Easy to clean self-skinned urethane seat and backrest; water, chemical, & paint resistant; Dual wheel, non-marking, polyurethane casters; casters resist movement when not occupied; seat and backrest have ventilating ribs & integral lumbar support; Vendor recommends the FFAC Controls rather than task controls
 Dimensions Seat H: 20-27"
 W: 18.5"
 D: 17"
 Finish 1. Biofit, Urethane, Color: Black
 2. Biofit, Powdercoat, Color: Black
 Base 5-dual wheel casters w/ footrest base



1. Urethane

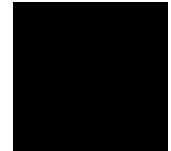

2. Metal

AREAS

See Areas / Locations Details



Project: Galveston College NHS
Project #: P2114600HE

Issue Date: 05 OCT 2022
Revision Date:

Areas / Locations Details

LEVEL 1			
Location	Locations	Qty / Location	Total
HS-105 EMT STR.	1	4	4
LEVEL 2			
Location	Locations	Qty / Location	Total
HS-238F PEDI	1	1	1
HS-238 NURSING SIMULATION LAB	1	1	1
LEVEL 3			
Location	Locations	Qty / Location	Total
HS-334D RADIOLOGY MOCK SKILLS LAB	1	1	1
HS-334E RADIOLOGY MOCK SKILLS LAB	1	1	1
HS-334C RADIOLOGY MOCK SKILLS LAB	1	1	1
HS-334B RADIOLOGY LIVE SKILLS LAB	1	1	1

Project: Galveston College NHS
Project #: P2114600HE

Issue Date: 05 OCT 2022
Revision Date:

Total Qty: 60

Area Qty: 60

Item Name	Stack Chair
Manufacturer/ Line	Steelcase; Move
Model Number	490410U
Requirements	Upholstered back and seat; no arms; glides
Dimensions	H: 31.5" Seat H: 18" W: 21" D: 20 1/4"
Finish	1. Steelcase, Bo Peep, Color: Sharkskin 5G85 2. Plastic, Steelcase, Color: Platinum Solid 3. Metal, Steelcase, Color: 7207 Black
Base	4-leg base



1. Fabric

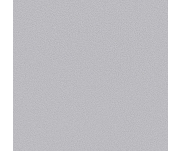

2. Plastic

AREAS

See Areas / Locations Details



Project: Galveston College NHS
Project #: P2114600HE

Issue Date: 05 OCT 2022
Revision Date:

Areas / Locations Details

LEVEL 2			
Location	Locations	Qty / Location	Total
HS-205 OFF	1	1	1
HS-209 OFF	1	1	1
HS-212 OFF	1	1	1
HS-214 OFF	1	1	1
HS-216 BREAKRM	1	6	6
HS-218 OFF	1	1	1
HS-220 OFF	1	1	1
HS-222 OFF	1	1	1
HS-224 OFF	1	1	1
HS-225 OFF	1	1	1
HS-223 OFF	1	1	1
HS-221 OFF	1	1	1
HS-219 OFF	1	1	1
HS-217 OFF	1	3	3
HS-215 DIRECTOR	1	3	3
HS-213 OFF	1	1	1
HS-211 OFF	1	1	1
HS-207 OFF	1	1	1
HS-203 OFF	1	1	1
HS-201 OFF	1	3	3
LEVEL 3			
Location	Locations	Qty / Location	Total
HS-305 OFF	1	1	1
HS-309 OFF	1	1	1
HS-312 OFF	1	1	1
HS-314 OFF	1	1	1
HS-316 BREAKRM	1	6	6
HS-318 OFF	1	1	1
HS-320 OFF	1	1	1
HS-322 OFF	1	1	1
HS-324 OFF	1	1	1
HS-325 OFF	1	1	1



HS-323 OFF	1	1	1
HS-321 OFF	1	1	1
HS-319 OFF	1	1	1
HS-317 OFF	1	3	3
HS-315 DIRECTOR	1	3	3
HS-313 OFF	1	1	1
HS-311 OFF	1	1	1
HS-307 OFF	1	1	1
HS-303 OFF	1	1	1
HS-301 OFF	1	1	1

Project: Galveston College NHS
 Project #: P2114600HE

Issue Date: 05 OCT 2022
 Revision Date: 01 NOV 2022 (1)

Total Qty: 16

Area Qty: 16

Item Name: Stool
 Manufacturer/Line: ERG; Kayden 4 Legged Bar Stool w/ Seat Insert
 Model Number: 2462
 Requirements: Bar Height; Poly Shell; Fabric Seat Insert; Powder coat finish
 Dimensions: H: 44.25"
 Seat H: 31.5"
 W: 22.5"
 D: 22.5"
 Finish: 1. Maharam, Messenger, Color: 071 Satsuma
 2. Base/Frame Plastic, Color: Charcoal
 3. Leg Plastic, Color: Charcoal
 Base: 4-leg chair; glides (tile floor)

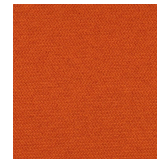

1. Seat/Back Fabric



2. Plastic

AREAS

LEVEL 1	
HS-115 LOBBY (1)	8
LEVEL 2	
HS-240 STUDENT SPACE (1)	8

Project: Galveston College NHS
 Project #: P2114600HE

Issue Date: 05 OCT 2022
 Revision Date: 01 NOV 2022 (1)

Total Qty: 9 Area Qty: 9

Item Name Stool
 Manufacturer/Line ERG; Kayden 4 Legged Bar Stool w/ Seat Insert
 Model Number 2462
 Requirements Bar Height; Poly Shell; Fabric Seat Insert; Powder coat finish
 Dimensions H: 44.25"
 Seat H: 31.5"
 W: 22.5"
 D: 22.5"
 Finish 1. Maharam, Messenger, Color: 031 Cloud
 2. Base/Frame Plastic, Color: Charcoal
 3. Leg Plastic, Color: Charcoal
 Base 4-leg chair; glides (LVT on one chair, the rest carpet flooring)

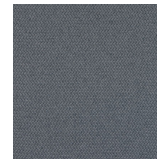

1. Seat/Back Fabric



2. Plastic

AREAS

LEVEL 2		
HS-200-3 CORRIDOR (1)		1
HS-226 GATHERING (1)		8

Project: Galveston College NHS
 Project #: P2114600HE

Issue Date: 05 OCT 2022
 Revision Date: 01 NOV 2022 (1)

Total Qty: 16

Area Qty: 16

Item Name: Stool
 Manufacturer/Line: ERG; Kayden 4 Legged Bar Stool w/ Seat Insert
 Model Number: 2462
 Requirements: Bar Height; Poly Shell; Fabric Seat Insert; Powder coat finish
 Dimensions: H: 44.25"
 Seat H: 31.5"
 W: 22.5"
 D: 22.5"
 Finish: 1. Maharam, Messenger, Color: 061 Capri
 2. Base/Frame Plastic, Color: Charcoal
 3. Leg Plastic, Color: Charcoal
 Base: 4-leg chair; glides (LVT flooring for 8 chairs and Carpet flooring for 8 chairs)

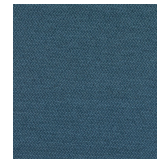

1. Seat/Back Fabric



2. Plastic

AREAS

LEVEL 3

A369 STUDENT SPACE (1)	8
HS-333 VENDING (1)	8

Project: Galveston College NHS
 Project #: P2114600HE

Issue Date: 05 OCT 2022
 Revision Date:

Total Qty: 8

Area Qty: 8

Item Name: Guest Chair
 Manufacturer/ Line: Leland; Amadeus Chair
 Model Number:
 Requirements: Fully upholstered; sled base legs; Poly shell; black plastic legs
 Dimensions: H: 27.5"
 W: 25"
 D: 29"
 Finish: 1. Maharam, Messenger, Color: 071 Satsuma
 2. Base/Frame Plastic, Color: Black
 3. Leg Plastic, Color: Black
 Base: sled-base; glides (Carpet Flooring)

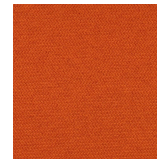

1. Fabric



2. Plastic

AREAS

LEVEL 2

HS-226 GATHERING (1)

8

Project: Galveston College NHS
 Project #: P2114600HE

Issue Date: 05 OCT 2022
 Revision Date:

Total Qty: 6

Area Qty: 6

Item Name: Guest Chair
 Manufacturer/ Line: Leland; Amadeus Chair
 Model Number:
 Requirements: Fully upholstered; sled base legs; Poly shell; black plastic legs
 Dimensions: H: 32"
 W: 21"
 D: 21.75"
 Seat H: 19"
 Finish: 1. Maharam, Messenger, Color: 061 Capri
 2. Base/Frame Plastic, Color: Black
 3. Leg Plastic, Color: Black
 Base: sled-base; Glides (Carpet flooring)

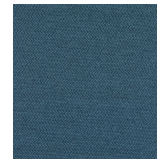

1. Fabric



2. Plastic

AREAS

LEVEL 3

HS-349 STUDENT SPACE (1)

6

Project: Galveston College NHS
 Project #: P2114600HE

Issue Date: 05 OCT 2022
 Revision Date:

Total Qty: 1 Area Qty: 1

Item Name Stool
 Manufacturer/ Line 9to5 Seating; Ergo Stool for Sonographers
 Model Number 944502-CO
 Requirements Polyurethane w/ polyester backing;
 contoured saddle-style seat for better
 comfort and range of motion; adjustable seat
 allowed for increased flexibility and range of
 motion/reach; 5-star base w/ casters and
 footplates; reverse braking casters lock and
 become immobile by applying weight to the
 seat; height adjustable; 250 lb weight
 capacity

 Dimensions H: 22.5"-32"
 W: 16.125"
 D: 19.125"
 Base Diam: 28"

 Finish 9to5 Seating, Polyurethane, Color: Black
 Base 5-star base w/ casters & sloping footplates



1. Polyurethane

AREAS

LEVEL 2

HS-238E OB (1)

1

Project: Galveston College NHS
 Project #: P2114600HE

Issue Date: 05 OCT 2022
 Revision Date: 01 NOV 2022 (1)

Total Qty: 2

Area Qty: 2

Item Name Instructor Stool
 Manufacturer/ Line KI; Torsion Air Task Stool
 Model Number TASPNA
 Requirements Flex back (black frame/mesh standard); powder coated-5-star base w/ casters; 18" diameter foot rest; 300 lb weight capacity
 Dimensions H: 38 1/2" - 48 3/4"
 Seat H: 23" - 33 1/4"
 W: 26 1/2"
 D: 27 1/2"
 Finish 1. Pallas, Ballard, Color: Newsprint
 2. Mesh, Color: Black Mesh TA-BMH
 3. Metal, Color: Black
 Base 5-star base, casters



1. Seat Fabric



2. Mesh

AREAS

LEVEL 1

HS-101 EMT (1)	1
HS-102 EMT (1)	1

Project: Galveston College NHS
 Project #: P2114600HE

Issue Date: 05 OCT 2022
 Revision Date: 01 NOV 2022 (1)

Total Qty: 7 Area Qty: 7

Item Name Instructor Stool
 Manufacturer/ Line KI; Torsion Air Task Stool
 Model Number TASPNA
 Requirements Flex back (black frame/mesh standard);
 powder coated-5-star base w/ casters; 18"
 diameter foot rest; 300 lb weight capacity

 Dimensions H: 38 1/2" - 48 3/4"
 Seat H: 23" - 33 1/4"
 W: 26 1/2"
 D: 27 1/2"

 Finish 1. Pallas, Ballard, Color: Amber
 2. Mesh, Color: Black Mesh TA-BMH
 3. Metal, Color: Black

 Base 5-star base, casters



1. Seat Fabric



2. Mesh

AREAS

LEVEL 2

HS-234 NURSING SKILLS (1)	1
HS-235 COMPUTER CLASSROOM (1)	1
HS-241 FLEX (1)	1
HS-242 MP CLASSROOM (1)	1
HS-244 MP CLASSROOM (1)	1
HS-246 SMALL CLASSROOM (1)	1
HS-248 LECTURE CLASSROOM(99) (1)	1

Project: Galveston College NHS
 Project #: P2114600HE

Issue Date: 05 OCT 2022
 Revision Date: 01 NOV 2022 (1)

Total Qty: 8

Area Qty: 8

Item Name Instructor Stool
 Manufacturer/ Line KI; Torsion Air Task Stool
 Model Number TASPNA
 Requirements Flex back (black frame/mesh standard); powder coated-5-star base w/ casters; 18" diameter foot rest; 300 lb weight capacity
 Dimensions H: 38 1/2" - 48 3/4"
 Seat H: 23" - 33 1/4"
 W: 26 1/2"
 D: 27 1/2"
 Finish 1. Pallas, Ballard, Color: Delft
 2. Mesh, Color: Black Mesh TA-BMH
 3. Metal, Color: Black
 Base 5-star base, casters

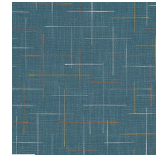

1. Seat Fabric



2. Mesh

AREAS

See Areas / Locations Details



Project: Galveston College NHS
Project #: P2114600HE

Issue Date: 05 OCT 2022
Revision Date: 01 NOV 2022 (1)

Areas / Locations Details

LEVEL 3			
Location	Locations	Qty / Location	Total
HS-337 FLEX	1	1	1
HS-343 NUCLEAR MEDICINE	1	1	1
HS-346 SONOGRAPHY	1	1	1
HS-348 SMALL CLASSROOM	1	1	1
HS-344 SURGICAL TECH	1	1	1
HS-341 RADIOLOGY CLASSROOM	1	1	1
HS-335 RADIATION THERAPY	1	1	1
HS-334 RADIOLOGY	1	1	1

Project: Galveston College NHS
 Project #: P2114600HE

Issue Date: 05 OCT 2022
 Revision Date:

Total Qty: 2 Area Qty: 2

Item Name Admin Desk
Manufacturer/ Line Custom Laminate Reception Desk
Model Number Custom
Requirements Laminate top; waterfall transaction surface; ADA transaction w/ modesty panel; File/File and Box/Box file storage; work surface grommet for wire management; Laminate on every surface
Dimensions
 Overall Dim: 8'-6 1/2" x 9' x 5'-6" x 3'-6"H
 Main Worksurface: 2'-6"D x 9"W x 2'-6"H
 Return Worksurface: 2'D x 8'-6 1/2"W x 2'-6"H
 File/File and Box/Box Storage: 2'D x 2'-6"W x 2'-6"H
 Waterfall ADA counter: 2'-6"D x 3"W x 2'-6"H
 Transaction Counter: 1'D x 9"W x 3'-6"H
 Modesty Panel: 1'6"D (1' legroom) x 3"W x 2'-6"H
Finish 1. Laminate, Wilsonart, Color: Amber Cherry
Base Closed Base

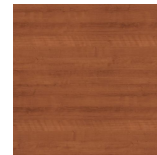
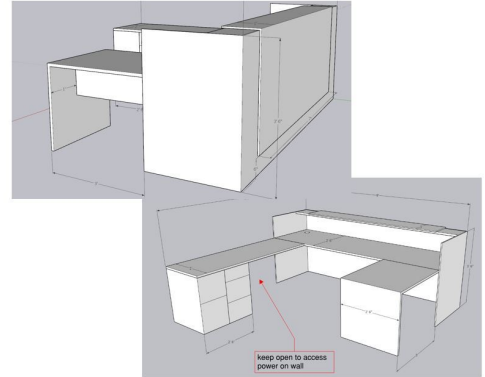

1. Laminate

AREAS

LEVEL 2		
HS-206 ADMIN ASSISTANT (1)		1
LEVEL 3		
HS-306 ADMIN ASSISTANT (1)		1

Project: Galveston College NHS
 Project #: P2114600HE

Issue Date: 05 OCT 2022
 Revision Date: 01 NOV 2022 (1)

Total Qty: 6 Area Qty: 6

Item Name Exterior Table
Manufacturer/ Line Global Industrial; 46" Round Picnic Table
Model Number WB277150BK
Requirements Exterior Table 4 seat; Expanded metal; weight capacity of 1000 lbs overall and 300 lbs per seat; galvanized steel frame with a zinc-rich black powder coat finish offering a strong defense against the elements; thermoplastic coating; tabletop can fit an umbrella pole up to 1 1/2" diameter; Mounting tabs allow anchoring to the ground for stability and security; Manufacturer/Dealer to provide all mounting materials/supplies; Verify with architect structure mounting prior to PO
Dimensions Table Top: 46"W x 29 1/2"H
 Bench: 12"D x 16 1/2"H
 Overall Footprint: 84"
Finish 1. Global Industrial, Thermoplastic Coating, Color: Black
Base Surface Mounted



1. Thermoplastic

AREAS

LEVEL 1	4
LEVEL 3	2

Exterior Tables

Project: Galveston College NHS
 Project #: P2114600HE

Issue Date: 05 OCT 2022
 Revision Date:

Total Qty: 3 Area Qty: 3

Item Name Exterior Table - Accessible
Manufacturer/ Line Global Industrial; 46" Round Picnic Table, Wheelchair Accessible
Model Number WB695290BK
Requirements Exterior Table 3 seat (4th seat area for a wheelchair); Expanded metal; weight capacity of 1000 lbs overall and 300 lbs per seat; galvanized steel frame with a zinc-rich black powder coat finish offering a strong defense against the elements; thermoplastic coating; tabletop can fit an umbrella pole up to 1 1/2" diameter; Mounting tabs allow anchoring to the ground for stability and security; Manufacturer/Dealer to provide all mounting materials/supplies; Verify with architect structure mounting prior to PO
Dimensions Table Top: 46"W x 29 1/2"H
 Bench: 11 1/2"W x 16 1/2"H
 Overall Footprint: 84"L x 65"W
Finish 1. Global Industrial, Thermoplastic Coating, Color: Black
Base Surface Mounted



1. Thermoplastic

AREAS

LEVEL 1	2
LEVEL 3	1

Project: Galveston College NHS
 Project #: P2114600HE

Issue Date: 05 OCT 2022
 Revision Date:

Total Qty: 8

Area Qty: 8

Item Name: Guest Chair
 Manufacturer/ Line: Steelcase; West Elm Work Sterling
 Model Number: WESMDC4WA
 Requirements: Contrasting upholstery available; wood legs, arms
 Dimensions: H: 27.5"
 W: 25"
 D: 29"
 Finish: 1. Steelcase, Remix, Color: Concrete Grey RE08
 2. Wood Legs, Rift Cut Low Sheen, Color: Black Oak VP03
 Base: 4 Wood Legs



1. Fabric



3. Wood Legs

AREAS

LEVEL 1

HS-115 LOBBY (1)

8

Project: Galveston College NHS
 Project #: P2114600HE

Issue Date: 05 OCT 2022
 Revision Date:

Total Qty: 4 Area Qty: 4

Item Name Lounge Bench
 Manufacturer/ Line Coalesse; Circa Straight 2-Seat Lounge
 Model Number 451-5000
 Requirements Tapered metal legs; non-contrasting upholstery; Add-on power unit mounted below seat
 Dimensions H: 29.5"
 Seat H: 17.25"
 W: 50"
 D: 28"
 Finish 1. Ultrafabrics, Tottori, Color: Sand Castle 5033
 2. Steelcase, Metal, Color: Platinum Matte
 3. Power Unit Color: Black
 Base Metal legs w/ glides



1. Fabric



1. Metal Legs

AREAS

LEVEL 1

HS-115 LOBBY (1) 4

Lounge Seating

Project: Galveston College NHS
 Project #: P2114600HE

Issue Date: 05 OCT 2022
 Revision Date:

Total Qty: 4 Area Qty: 4

Item Name Guest Chair
 Manufacturer/ Line Global; Geo
 Model Number 8437
 Requirements Upholstered seat,back and arms; brushed
 chrome 4-leg base
 Dimensions H: 34"
 W: 26"
 D: 25"
 Finish 1. Global, Hudson, Color: Midnight HD12
 2. Global, Frame Finish, Color: Brushed
 Chrome
 Base 4-leg metal



1. Fabric



2. Legs

AREAS

LEVEL 1	
HS-115 LOBBY (1)	4

Project: Galveston College NHS
 Project #: P2114600HE

Issue Date: 05 OCT 2022
 Revision Date:

Total Qty: 20

Area Qty: 20

Item Name Lounge Chair
 Manufacturer Coalesse; Joel
 Model Number COWK100
 Requirements Fully upholstered; swivel return base
 Dimensions H: 27.5"
 Seat H: 17.5"
 W: 30.25"
 D: 29"
 Finish 1. DesignTex, Billiard Multi-use, Color: Pewter 5H20
 2. Chrome plated swivel-return base
 Base Swivel-return base

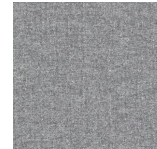

1. Fabric

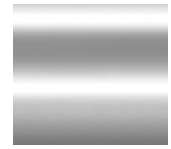

2. Metal Base

AREAS

LEVEL 2

HS-240 STUDENT SPACE (1) 10

LEVEL 3

A369 STUDENT SPACE (1) 10

Project: Galveston College NHS
 Project #: P2114600HE

Issue Date: 05 OCT 2022
 Revision Date:

Total Qty: 2 Area Qty: 2

Item Name Bench w/ wall top
 Manufacturer/ Line OFS; Tangent
 Model Number BUILD-UP
 Requirements No Arms; Low back; 2 Electrical Access Points; Cushion Tie Downs Included; Ganging Brackets
 Dimensions H: 31.5"
 W: 65.75"
 D: 40"
 Seat H: 18"
 Finish 1. Momentum; Flock, Color: Nickel
 2. Momentum; Cover Cloth, Color: Cyan
 3. Electrical Plates: Silver
 4. Wall Top Laminate; Color: Slate Grey
 5. Wall Top Stachion: Luster Gray
 Base Glides

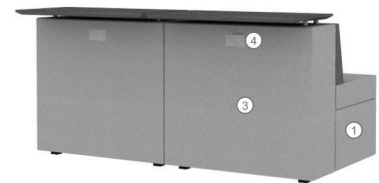

1. Bench Fabric

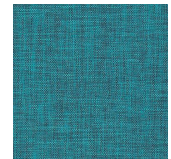

2. Back Fabric

AREAS

LEVEL 3

HS-349 STUDENT SPACE (1) 2

Project: Galveston College NHS
 Project #: P2114600HE

Issue Date: 05 OCT 2022
 Revision Date:

Total Qty: 1 Area Qty: 1

Item Name Bench w/ wall top
 Manufacturer OFS; Tangent
 Model Number BUILD-UP
 Requirements 2 Electrical Access Points; Cushion Tie
 Downs Included; Ganging Brackets
 Dimensions H: 43"
 W: 88"
 D: 40"
 Seat H: 18"
 Finish 1. Momentum; Flock, Color: Nickel
 2. Momentum; Flock, Color: Amber
 3. Electrical Plates: Silver
 4. Wall Top Laminate; Color: Slate Grey
 5. Wall Top Stachion: Luster Gray
 Base Glides



1. Bench Fabric



2. Back Fabric

AREAS

LEVEL 2

HS-226 GATHERING (1)

1

Project: Galveston College NHS
 Project #: P2114600HE

Issue Date: 05 OCT 2022
 Revision Date:

Total Qty: 1

Area Qty: 1

Item Name: Bench w/ wall top
 Manufacturer/ Line: OFS; Tangent
 Model Number: BUILD-UP
 Requirements: 4 Electrical Access Points; Cushion Tie Downs Included; Ganging Brackets
 Dimensions: H: 43"
 W: 125"
 D: 40"
 Seat H: 18"
 Finish: 1. Momentum; Flock, Color: Nickel
 2. Momentum; Flock, Color: Amber
 3. Electrical Plates: Silver
 4. Wall Top Laminate; Color: Slate Grey
 5. Wall Top Stachion: Luster Gray
 Base: Glides

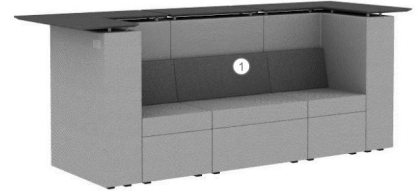

1. Bench Fabric

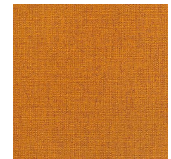

2. Back Fabric

AREAS

LEVEL 2

HS-226 GATHERING (1)

1

Project: Galveston College NHS
 Project #: P2114600HE

Issue Date: 05 OCT 2022
 Revision Date:

Total Qty: 4

Area Qty: 4

Item Name Ottoman
 Manufacturer/ Line OFS; Boost Square Ottoman
 Model Number F49059
 Requirements Small Square Ottoman, Fully Upholstered, Optional removeable top
 Dimensions H: 17.75"
 W: 20.75"
 D: 20.75"
 Finish 1. Maharam, Messenger, Color: 031 Cloud
 Base Concealed glides

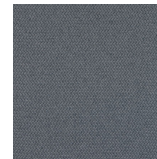

1. Fabric

AREAS

LEVEL 2

HS-226 GATHERING (1)

4

Project: Galveston College NHS
 Project #: P2114600HE

Issue Date: 05 OCT 2022
 Revision Date:

Total Qty: 2 Area Qty: 2

Item Name Club Chair-Right Facing Tablet
 Manufacturer/ Line OFS; Coact
 Model Number F78047-MAA
 Requirements Low Back Club Chair with arms; 4-Prong base w/ Glides; Fully upholstered; Swiveling Laminate Tablet; Right Facing Tablet
 Dimensions H: 32.5"
 W: 26"
 D: 26.75"
 Seat H: 18"
 Finish 1. ArcCom, Apollo, Color: Caribbean #9
 2. OFS; Powder Coat, Color: Luster Grey
 3. OFS; Tablet Laminate, Color: Kodiak KDP, KD2, KD3
 Base Powdercoated Metal 4-Prong Glide Base



1. Fabric



2. Base Paint

AREAS

LEVEL 2	
HS-200-3 CORRIDOR (1)	1
HS-226 GATHERING (1)	1

Project: Galveston College NHS
 Project #: P2114600HE

Issue Date: 05 OCT 2022
 Revision Date:

Total Qty: 2 Area Qty: 2

Item Name Club Chair-Left Facing Tablet
 Manufacturer/ Line OFS; Coact
 Model Number F78047-MAA
 Requirements Low Back Club Chair with arms; 4-Prong base w/ Glides; Fully upholstered; Swiveling Laminate Table; Left Facing Tablet
 Dimensions H: 32.5"
 W: 22.5"
 D: 26.75"
 Seat H: 18"
 Finish 1. ArcCom, Apollo, Color: Caribbean #9
 2. OFS; Powder Coat, Color: Luster Grey
 3. OFS; Tablet Laminate, Color: Kodiak KDP, KD2, KD3
 Base Powdercoated Metal 4-Prong Glide Base



1. Fabric



2. Base Paint

AREAS

LEVEL 2

HS-200-3 CORRIDOR (1)	1
HS-226 GATHERING (1)	1

Project: Galveston College NHS
 Project #: P2114600HE

Issue Date: 05 OCT 2022
 Revision Date:

Total Qty: 21

Area Qty: 21

Item Name: Armless Club Chair
 Manufacturer/ Line: OFS; Coact
 Model Number: F78047-M
 Requirements: Low Back Club Chair without arms; 4-Prong base w/ Glides; Fully upholstered
 Dimensions: H: 32.5"
 W: 22.5"
 D: 26.75"
 Seat H: 18"
 Finish: 1. Momentum; Flock, Color: Flint
 2. OFS; Powder Coat, Color: Luster Grey
 Base: Powdercoated Metal 4-Prong Glide Base



1. Fabric



2. Base Paint

AREAS

LEVEL 2

HS-228 WELL (1)	1
HS-250 STUDENT SEATING (1)	10

LEVEL 3

HS-350 STUDENT SEATING (1)	10
----------------------------	----

Project: Galveston College NHS
 Project #: P2114600HE

Issue Date: 05 OCT 2022
 Revision Date:

Total Qty: 4 Area Qty: 4

Item Name Armless Club Chair
 Manufacturer/ Line OFS; Coact
 Model Number F78047-M
 Requirements Low Back Club Chair without arms; 4-Prong
 base w/ Glides; Fully upholstered
 Dimensions H: 32.5"
 W: 22.5"
 D: 26.75"
 Seat H: 18"
 Finish 1. Momentum; Cover Cloth, Color: Cyan
 2. OFS; Powder Coat, Color: Luster Grey
 Base Powdercoated Metal 4-Prong Glide Base

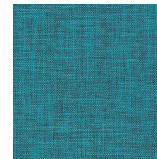

1. Fabric



2. Base Paint

AREAS

LEVEL 3

HS-300-3 CORRIDOR (1) 4

Project: Galveston College NHS
 Project #: P2114600HE

Issue Date: 05 OCT 2022
 Revision Date:

Total Qty: 4 Area Qty: 4

Item Name Mobile Whiteboard
 Manufacturer/ Line Polyvision (Steelcase); Mobile
 Model Number PVMBSTND
 Requirements Ceramic steel markerboard front/back panel;
 Painted metal base; 4 locking casters;
 collaborative toolbar (standard markers and
 eraser)
 Dimensions H: 66"
 W: 42"
 D: 16"
 Finish 1. Steelcase, Dry Erase, Color: Arctic White
 2 CS Gloss
 2. Steelcase, Metal, Color: Textured Black
 Base 4 locking casters (carpet flooring)

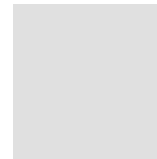

1. Whiteboard



2. Metal Paint

AREAS

LEVEL 2

HS-234 NURSING SKILLS (1)	2
HS-240 STUDENT SPACE (1)	1

LEVEL 3

A369 STUDENT SPACE (1)	1
------------------------	---

Project: Galveston College NHS
 Project #: P2114600HE

Issue Date: 05 OCT 2022
 Revision Date:

Total Qty: 31

Area Qty: 31

Item Name Private Office Desk
Manufacturer/ Line Steelcase; Custom Desk
Model Number CRCT.CROH.CRDPD2H.CRTW.MGELTRQ.P
 WBWTBRD.E6NM5412.E6IT3621W.WPFS.
 WPCS.WSQS
Requirements Laminate Common Top Rectangular; 15"H
 Overhead Storage; Pedestal 2 High
 (Box,Box,File); 24"D Tower, Single Door with
 Drawers (Box,File); Migration SE, Desk-
 Rectangle, T-leg, Extended Height;
 Whiteboard-Premium; Modesty Panel (54"W
 x 12" H); Tackboard/Slatwall-Wallmount
 (36"W x 21 1/2"H); Paperflo Manager;
 Pen/Pencil Cup; Double Square Dish
Dimensions Common Top Rectangular: 24"D x 36"W
 Overhead Storage: 15"H x 36"W
 Pedestal: 24"D
 Tower: 24"D x 15.75"W x 66.5"H
 Desk-Rectangle. T-leg, Extended Height:
 28"D x 70"W
 Whiteboard: 37.1"H x 30"W
 Modesty Panel: 54"W x 12" H
 Tackboard/Slatwall: 36"W x 21.5"H
Finish 1. Steelcase, Laminate, Color: Natural
 Cherry 2412
 2. Steelcase, Tack Fabric, Alloy, Color: Skim
 P526
 3. Steelcase, Metal Paint, Color: Black
Base Height adjustable T-leg base



1. Laminate

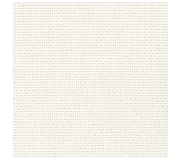

2. Tack Fabric

AREAS

See Areas / Locations Details



Project: Galveston College NHS
Project #: P2114600HE

Issue Date: 05 OCT 2022
Revision Date:

Areas / Locations Details

LEVEL 2			
Location	Locations	Qty / Location	Total
HS-207 OFF	1	1	1
HS-211 OFF	1	1	1
HS-213 OFF	1	1	1
HS-218 OFF	1	1	1
HS-220 OFF	1	1	1
HS-222 OFF	1	1	1
HS-225 OFF	1	1	1
HS-224 OFF	1	1	1
HS-221 OFF	1	1	1
HS-219 OFF	1	1	1
HS-214 OFF	1	1	1
HS-212 OFF	1	1	1
HS-209 OFF	1	1	1
HS-205 OFF	1	1	1
HS-203 OFF	1	1	1
LEVEL 3			
Location	Locations	Qty / Location	Total
HS-305 OFF	1	1	1
HS-309 OFF	1	1	1
HS-312 OFF	1	1	1
HS-314 OFF	1	1	1
HS-319 OFF	1	1	1
HS-321 OFF	1	1	1
HS-324 OFF	1	1	1
HS-325 OFF	1	1	1
HS-322 OFF	1	1	1
HS-320 OFF	1	1	1
HS-318 OFF	1	1	1
HS-313 OFF	1	1	1
HS-311 OFF	1	1	1
HS-307 OFF	1	1	1
HS-303 OFF	1	1	1



PO.01

Private Office

HS-301 OFF

1

1

1

Project: Galveston College NHS
 Project #: P2114600HE

Issue Date: 05 OCT 2022
 Revision Date:

Total Qty: 2 Area Qty: 2

Item Name Private Office Desk
Manufacturer/ Line Steelcase; Custom Desk
Model Number CRCT.CROH.CRPD2H.CRTW.MGELTRQ.P
 WBWTBRD.E6NM5412.E6IT3621W.WPFS.
 WPCS.WSQS
Requirements Common Top Rectangular; 15"H Overhead
 Storage; Pedestal 2 High (Box, Box, File);
 24"D Tower Single Door w/ Drawers (File,
 File); Migration SE, Desk-Rectangle, T-leg,
 Extended Height; Whiteboard; Panel-
 Modesty (54"W x 12H); Tackboard/Slatwall-
 Wallmount (36"W x 21.5"H); Paperflo
 manager; Pen/pencil cup; Double square
 dish
Dimensions Common Top Rectangular: 24"D x 36"W
 Overhead Storage: 15"H x 36"W
 Pedestal: 24"D
 Tower: 24"D x 15.75"W x 66.5"H
 Desk-Rectangle. T-leg, Extended Height:
 28"D x 64"W
 Whiteboard: 37.1"H x 30"W
 Modesty Panel: 54"W x 12" H
 Tackboard/Slatwall: 36"W x 21.5"H
Finish 1. Steelcase, Laminate, Color: Natural
 Cherry 2412
 2. Steelcase, Tack Fabric, Alloy, Color: Skim
 P526
 3. Steelcase, Metal Paint, Color: Black
Base height adjustable T-leg base



1. Laminate

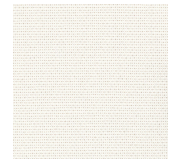

2. Tack Fabric

AREAS

LEVEL 2	HS-223 OFF (1)	1
LEVEL 3	HS-323 OFF (1)	1

Project: Galveston College NHS
 Project #: P2114600HE

Issue Date: 05 OCT 2022
 Revision Date:

Total Qty: 5 Area Qty: 5

Item Name Private Office Desk
Manufacturer/ Line Steelcase; Custom Desk
Model Number RAISE.CRBK.CRDSK.CRDSK.CRHAD1H.CRHADCT.CRL2H.CRL2H.CROH.CRWD.CRWD.DSPOWER.DSTRAYLG.EEAWST.MGSLTRQ.STWDKMISHR30L1.E6NM4212.UFB
Requirements Raise Pencil; 15"D Bookcase; 24"D x 36"W Desk; 24"D x 84"W Desk; Lower Storage 1 High HAD; Common Top HAD Application; Lateral 2 High (File/File); Lateral 2 High (File/File); 15"H Overhead Storage; Wardrobe; Wardrobe; Powerstrip-Desktop (2 Power, 1 USB A, 1 USB C; Tray-Cable Management, Smart Straps; Tackboards; Migration SE, Desk-Rectangle, T-leg, Basic Height; Studio Laminate, Shroud 30D, Single Stage Compatible w/ Migration HAD; Panel-Modesty 42"W x 12"H; Bracket-Flush mount
Dimensions Bookcase: 15"D x 36"W x 72.7"H
 Desk: 24"D x 36"W
 Desk: 24"D x 84"W
 Lower Storage 1 High HAD: 18.9"D x 36"W
 Common Top HAD Application: 18.9"D x 36"W
 Lateral 2 High: 22.75"D x 30"W
 Lateral 2 High: 22.75"D x 30"W
 Overhead Storage: 15"H x 72"W
 Wardrobe: 18.9"D x 12"W x 48"H
 Wardrobe: 18.9"D x 12"D x 54.13"H
 Tackboard: 72"W x 29"H
 Migration SE, Desk-Rectangular, T-leg, Basic Height: 29"D x 76"W
 Modesty Panel: 42"W x 12"H
Finish 1. Steelcase, Laminate, Color: Natural Cherry 2412
 2. Steelcase, Tack Fabric, Alloy, Color: Skim P526
 3. Steelcase, Metal Paint, Color: Black
Base Enclosed height adjustable leg



1. Laminate

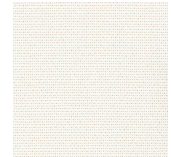

2. Tack Fabric

AREAS

LEVEL 2		
HS-201 OFF (1)		1
HS-215 DIRECTOR (1)		1
HS-217 OFF (1)		1
LEVEL 3		
HS-315 DIRECTOR (1)		1
HS-317 OFF (1)		1

Power

Project: Galveston College NHS
 Project #: P2114600HE

Issue Date: 05 OCT 2022
 Revision Date:

Total Qty: 8 Area Qty: 8

Item Name Power Hub
 Manufacturer/ Line Steelcase; Thread (Power Hub)
 Model Number PVMBSTND
 Requirements 6 NEMA Outlets; Integrated cord wrap;
 Weighted base; Standard nema plug
 Dimensions H: 30"
 W: 8"
 D: 9"
 Finish 1. Steelcase, Metal Paint, Color: Platinum
 Metallic
 2. Steelcase, Face Plate, Color: Merle
 Base Weighted base



1. Metal Paint

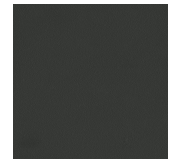

2. Plastic

AREAS

LEVEL 2	
HS-240 STUDENT SPACE (1)	4
LEVEL 3	
A369 STUDENT SPACE (1)	4

Project: Galveston College NHS
Project #: P2114600HE

Issue Date: 05 OCT 2022
Revision Date:

Total Qty: 35

Area Qty: 35

Item Name	Bookshelf
Description	Steelcase; Custom
Model Number	Match Desking System
Requirements	Part of Desking System of PO.01 and PO.02.; 5 adjustable shelves
Dimensions	W: 36" D: 18"
Finish	1. Steelcase, Laminate, Color: Natural Cherry 2412
Base	Glides (Carpet Flooring)



1. Laminate

AREAS

See Areas / Locations Details



Project: Galveston College NHS
Project #: P2114600HE

Issue Date: 05 OCT 2022
Revision Date:

Areas / Locations Details

LEVEL 2			
Location	Locations	Qty / Location	Total
HS-207 OFF	1	2	2
HS-211 OFF	1	2	2
HS-213 OFF	1	1	1
HS-218 OFF	1	1	1
HS-220 OFF	1	1	1
HS-222 OFF	1	1	1
HS-224 OFF	1	1	1
HS-225 OFF	1	1	1
HS-223 OFF	1	1	1
HS-221 OFF	1	1	1
HS-219 OFF	1	1	1
HS-214 OFF	1	1	1
HS-212 OFF	1	1	1
HS-209 OFF	1	1	1
HS-205 OFF	1	1	1
HS-203 OFF	1	1	1
LEVEL 3			
Location	Locations	Qty / Location	Total
HS-305 OFF	1	1	1
HS-309 OFF	1	1	1
HS-312 OFF	1	1	1
HS-314 OFF	1	1	1
HS-319 OFF	1	1	1
HS-321 OFF	1	1	1
HS-323 OFF	1	1	1
HS-325 OFF	1	1	1
HS-324 OFF	1	1	1
HS-322 OFF	1	1	1
HS-320 OFF	1	1	1
HS-318 OFF	1	1	1
HS-313 OFF	1	1	1
HS-311 OFF	1	1	1



HS-307 OFF	1	1	1
HS-303 OFF	1	1	1
HS-301 OFF	1	1	1

Project: Galveston College NHS
 Project #: P2114600HE

Issue Date: 05 OCT 2022
 Revision Date:

Total Qty: 212

Area Qty: 212

Item Name Flip-Top Table
Manufacturer/ Line KI; Pirouette
Model Number S2232374
Requirements HP Laminate Flipping Top; Tube leg; 4 locking soft casters; flush power access (center location); 2 power and 2 USB; Modular Power below; ganging brackets
Dimensions H: 28.5"
 W: 60"
 D: 18"
Finish 1. KI, Laminate, Color: Dove Grey
 2. KI, Plastic Edge Band, Color: Cool Grey
 3. KI, Metal Paint, Color: BL Black
 4. KI, Power Finish, Color: Grey
Base Tube legs with 4 locking soft casters



1. Laminate



2. Plastic Edge Band

AREAS

See Areas / Locations Details



Project: Galveston College NHS
Project #: P2114600HE

Issue Date: 05 OCT 2022
Revision Date:

Areas / Locations Details

LEVEL 1			
Location	Locations	Qty / Location	Total
HS-101 EMT	1	16	16
HS-102 EMT	1	15	15
LEVEL 2			
Location	Locations	Qty / Location	Total
HS-242 MP CLASSROOM	1	16	16
HS-246 SMALL CLASSROOM	1	16	16
HS-244 MP CLASSROOM	1	16	16
HS-241 FLEX	1	15	15
HS-234 NURSING SKILLS	1	18	18
LEVEL 3			
Location	Locations	Qty / Location	Total
HS-337 FLEX	1	14	14
HS-343 NUCLEAR MEDICINE	1	9	9
HS-346 SONOGRAPHY	1	8	8
HS-348 SMALL CLASSROOM	1	20	20
HS-344 SURGICAL TECH	1	8	8
HS-341 RADIOLOGY CLASSROOM	1	16	16
HS-335 RADIATION THERAPY	1	9	9
HS-334 RADIOLOGY	1	16	16

Project: Galveston College NHS
 Project #: P2114600HE

Issue Date: 05 OCT 2022
 Revision Date:

Total Qty: 1 Area Qty: 1

Item Name Flip-Top Table
 Manufacturer/ Line KI; Pirouette
 Model Number S22334148
 Requirements HP Laminate Flipping Top; Tube leg; 4 locking soft casters; flush power access (center location); 2 power and 2 USB; Modular Power below; ganging brackets
 Dimensions H: 28.5"
 W: 48"
 D: 18"
 Finish 1. KI, Laminate, Color: Dove Grey
 2. KI, Plastic Edge Band, Color: Cool Grey
 3. KI, Metal Paint, Color: BL Black
 4. KI, Power Finish, Color: Grey
 Base Tube legs with 4 locking soft casters



1. Laminate



2. Plastic Edge Band

AREAS

LEVEL 3

HS-337 FLEX (1)

1

Project: Galveston College NHS
 Project #: P2114600HE

Issue Date: 05 OCT 2022
 Revision Date:

Total Qty: 3 Area Qty: 3

Item Name Flip-Top Table
 Manufacturer/ Line KI; Pirouette
 Model Number S22323745
 Requirements HP Laminate Flipping Top; Tube leg; 4 locking soft casters; flush power access (center location); 2 power and 2 USB; Modular Power below; ganging brackets
 Dimensions H: 28.5"
 W: 84"
 D: 18"
 Finish 1. KI, Laminate, Color: Dove Grey
 2. KI, Plastic Edge Band, Color: Cool Grey
 3. KI, Metal Paint, Color: BL Black
 4. KI, Power Finish, Color: Grey
 Base Tube legs with 4 locking soft casters



1. Laminate



2. Plastic Edge Band

AREAS

LEVEL 1	
HS-102 EMT (1)	1
LEVEL 2	
HS-241 FLEX (1)	1
LEVEL 3	
HS-337 FLEX (1)	1

Project: Galveston College NHS
 Project #: P2114600HE

Issue Date: 05 OCT 2022
 Revision Date:

Total Qty: 8 Area Qty: 8

Item Name Flip-Top Table
 Manufacturer/ Line KI; Pirouette
 Model Number S22323747
 Requirements HP Laminate Flipping Top; Tube leg; 4 locking soft casters; flush power access (center location); 2 power and 2 USB; Modular Power below; ganging brackets
 Dimensions H: 28.5"
 W: 36"
 D: 18"
 Finish 1. KI, Laminate, Color: Dove Grey
 2. KI, Plastic Edge Band, Color: Cool Grey
 3. KI, Metal Paint, Color: BL Black
 4. KI, Power Finish, Color: Grey
 Base Tube legs with 4 locking soft casters



1. Laminate



2. Plastic Edge Band

AREAS

LEVEL 2

HS-244 MP CLASSROOM (1)	4
HS-246 SMALL CLASSROOM (1)	4

Project: Galveston College NHS
 Project #: P2114600HE

Issue Date: 05 OCT 2022
 Revision Date:

Total Qty: 44

Area Qty: 44

Item Name Laptop Table
 Manufacturer/ Line KI; C-Table Max adjustable height
 Model Number CMDEP24
 Requirements Round with comfort curve shape; laminate surface; 25"-30"H adjustable height metal base
 Dimensions H: 29"
 W: 24"
 D: 19.8"
 Finish 1. KI, Laminate, Color: LDG Dove Grey
 2. KI, Painted Metal, Color: BL Black
 Base C-leg nesting base



1. Laminate Top

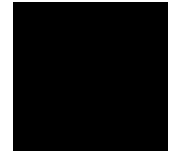

2. Metal Base

AREAS

See Areas / Locations Details



Project: Galveston College NHS
Project #: P2114600HE

Issue Date: 05 OCT 2022
Revision Date:

Areas / Locations Details

LEVEL 1			
Location	Locations	Qty / Location	Total
HS-115 LOBBY	1	3	3
LEVEL 2			
Location	Locations	Qty / Location	Total
HS-240 STUDENT SPACE	1	4	4
HS-250 STUDENT SEATING	1	10	10
HS-228 WELL	1	1	1
HS-200-3 CORRIDOR	1	4	4
LEVEL 3			
Location	Locations	Qty / Location	Total
HS-349 STUDENT SPACE	1	4	4
HS-350 STUDENT SEATING	1	10	10
HS-300-3 CORRIDOR	1	4	4
A369 STUDENT SPACE	1	4	4

Project: Galveston College NHS
 Project #: P2114600HE

Issue Date: 05 OCT 2022
 Revision Date:

Total Qty: 2 Area Qty: 2

Item Name Training Table
 Manufacturer/ Line Steelcase; FrameOne Dual sided
 Model Number FMBDS3060
 Requirements HP Laminate; Top slides to access power;
 open loop leg; Upper and lower tray for
 power/data cable management; Recessed
 interior leg supports; high-capacity power

 Dimensions H: 28.5"
 W: 60"
 D: 30"

 Finish 1. Steelcase, Laminate, Color: Mist
 2. Steelcase, Metal Paint, Color: Black
 3. Steelcase, Edge Band, Color: Mist

 Base Open loop metal legs



1. Laminate



2. Metal Paint

AREAS

LEVEL 2

HS-235 COMPUTER CLASSROOM (1) 2

Tables

Project: Galveston College NHS
 Project #: P2114600HE

Issue Date: 05 OCT 2022
 Revision Date:

Total Qty: 2 Area Qty: 2

Item Name Training Table
 Manufacturer/ Line Steelcase; FrameOne Single sided
 Model Number FMBSS3060
 Requirements HP Laminate; Top slides to access power; open loop leg; Upper and lower tray for power/data cable management; Recessed interior leg supports; high-capacity power
 Dimensions H: 28.5"
 W: 60"
 D: 30"
 Finish 1. Steelcase, Laminate, Color: Mist
 2. Steelcase, Metal Paint, Color: Black
 3. Steelcase, Edge Band, Color: Mist
 Base Open loop metal legs



1. Laminate



2. Metal Paint

AREAS

LEVEL 2

HS-235 COMPUTER CLASSROOM (1) 2

Project: Galveston College NHS
 Project #: P2114600HE

Issue Date: 05 OCT 2022
 Revision Date:

Total Qty: 8

Area Qty: 8

Item Name	Standing Height Table
Manufacturer/ Line	Coalesse; Potrero
Model Number	COFOFLRECSTW
Requirements	HPL Laminate Top; Wood legs; Powder coat paint finish on frame, leg castings, and bottom tray; Bottom tray conceals all cables; non-adjustable decorative leg rings in chrome or powder coat paint; adjustable glides; power harness concealed within the bottom tray, drop in technology plug into power harness; cutouts in the bottom tray option for cable management; Center, round, power pod; 2 power and 2 USB; PowerPod grommet
Dimensions	H: 40" W: 72" D: 30"
Finish	1. Steelcase HP Laminate, Color: Natural Cherry 2412 2. Steelcase Paint, Color: Marlin 4AZ5 3. Coalesse Wood Stain, Color: Black Oak VP03 (Rift Cut Low Sheen) 4. Power Unit 2 Power, 2 USB 5. Steelcase Leg Ring, Color: Black Gloss 4144
Base	Wood Legs



1. Laminate

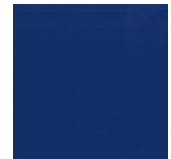

2. Metal Frame

AREAS

LEVEL 1	
HS-115 LOBBY (1)	2
LEVEL 2	
HS-240 STUDENT SPACE (1)	2
LEVEL 3	
A369 STUDENT SPACE (1)	2
HS-333 VENDING (1)	2

Project: Galveston College NHS
 Project #: P2114600HE

Issue Date: 05 OCT 2022
 Revision Date:

Total Qty: 2 Area Qty: 2

Item Name Huddle Table
 Manufacturer/ Line Steelcase; Elbrook Seated height
 Model Number ETHUD
 Requirements HPL Laminate Top; Painted metal low profile base; organically curved edges; 2 skateboard wheels for moving; seated height
 Dimensions H: 28.5"
 Diam: 42"
 Finish 1. HP Laminate, Color: Satin Mocha 24H4
 2. Edge Band, Color: Mocha
 3. Metal Base, Color: Black 7207
 Base Metal Base w/ skateboard wheels



1. Laminate



3. Metal Paint

AREAS

LEVEL 2

HS-226 GATHERING (1) 2

Project: Galveston College NHS
 Project #: P2114600HE

Issue Date: 05 OCT 2022
 Revision Date:

Total Qty: 4 Area Qty: 4

Item Name: Huddle Table
 Manufacturer/ Line: Steelcase; Elbrook Lounge height
 Model Number: ETHUD
 Requirements: HPL Laminate Top; Painted metal low profile base; organically curved edges; 2 skateboard wheels for moving; lounge height
 Dimensions: H: 26"
 Diam: 42"
 Finish: 1. HP Laminate, Color: Satin Mocha 24H4
 2. Edge Band, Color: Mocha
 3. Metal Base, Color: Black 7207
 Base: Metal Base w/ skateboard wheels



1. Laminate



3. Metal Paint

AREAS

LEVEL 2

HS-240 STUDENT SPACE (1) 2

LEVEL 3

A369 STUDENT SPACE (1) 2

Project: Galveston College NHS
 Project #: P2114600HE

Issue Date: 05 OCT 2022
 Revision Date:

Total Qty: 2 Area Qty: 2

Item Name Work Table
 Manufacturer/ Line Steelcase; Universal Table
 Model Number Custom
 Requirements HP Laminate Top; Tube leg; clamp in unit w/
 2 power and 2 USB; with grommet
 Dimensions H: 29"
 W: 60"
 D: 24"
 Finish 1. Steelcase, Laminate, Color: Natural
 Cherry 2412
 2. Steelcase, Metal Paint, Color: Black
 Base Tube legs with glides (carpet floor)



1. Laminate



2. Metal

AREAS

LEVEL 2	
HS-204 ADMIN LOBBY II (1)	1
LEVEL 3	
HS-304 ADMIN LOBBY III (1)	1

Project: Galveston College NHS
 Project #: P2114600HE

Issue Date: 05 OCT 2022
 Revision Date:

Total Qty: 1 Area Qty: 1

Item Name Counter Height Table
 Manufacturer/ Line Steelcase; Universal Table
 Model Number Custom
 Requirements HP Laminate Top; Tube leg; clamp in unit w/
 2 power; with grommet
 Dimensions H: 34"
 W: 60"
 D: 24"
 Finish 1. Steelcase, Laminate, Color: Natural
 Cherry 2412
 2. Steelcase, Metal Paint, Color: Black
 Base Tube legs with glides (hard floor)



1. Laminate



2. Metal

AREAS

LEVEL 3

HS-333 VENDING (1)

1

Project: Galveston College NHS
 Project #: P2114600HE

Issue Date: 05 OCT 2022
 Revision Date:

Total Qty: 4

Area Qty: 4

Item Name Coffee Table
 Description BLUDOT; Circula Small Coffee table
 Description BD1C11SMCOFF
 Requirements Powder coated aluminum; adjustable feet for leveling
 Dimensions Diam: 36"
 H: 15"
 Finish 1. BLUDOT, Powder coat, Color: Oblivion
 Base adjustable feet



1. Powder Coat

AREAS

LEVEL 1

HS-115 LOBBY (1)

4

Project: Galveston College NHS
 Project #: P2114600HE

Issue Date: 05 OCT 2022
 Revision Date:

Total Qty: 3 Area Qty: 3

Item Name Conference Table
 Manufacturer/ Line Steelcase; E-Table (Rectangular)
 Model Number COET2RECL
 Requirements Rounded, Flat edge; HP Laminate top; Black laminate bases; utility bay closed; 4 power modules; 2 power/ 2 USB on each
 Dimensions H: 28"
 W: 216"
 D: 48"
 Finish 1. Steelcase, Laminate, Color: Natural Cherry 2412
 2. Steelcase, Metal Paint, Color: Black
 3. Steelcase, Laminate Base, Color: Natural Cherry 2412
 Base 3 bases



1. Laminate



2. Metal Paint

AREAS

LEVEL 2		
HS-233 SEM (1)		1
HS-243 SEM (1)		1
LEVEL 3		
HS-326 CONFERENCE (1)		1

Project: Galveston College NHS
Project #: P2114600HE

Issue Date: 05 OCT 2022
Revision Date:

Total Qty: 9

Area Qty: 9

Item Name	Round Table
Manufacturer/ Line	Steelcase; Universal
Model Number	BFR30/BX26
Requirements	HP Laminate Top; 30" Diameter; Standard height; painted metal x-base
Dimensions	Diam: 30"
Finish	1. Steelcase, Laminate, Color: Satin Mocha 24H4 2. Steelcase, Metal Paint, Color: Black
Base	X-base



1. Laminate



2. Metal Paint

AREAS

See Areas / Locations Details



Project: Galveston College NHS
Project #: P2114600HE

Issue Date: 05 OCT 2022
Revision Date:

Areas / Locations Details

LEVEL 2			
Location	Locations	Qty / Location	Total
HS-216 BREAKRM	1	2	2
HS-217 OFF	1	1	1
HS-215 DIRECTOR	1	1	1
HS-201 OFF	1	1	1
LEVEL 3			
Location	Locations	Qty / Location	Total
HS-317 OFF	1	1	1
HS-316 BREAKRM	1	2	2
HS-315 DIRECTOR	1	1	1

Project: Galveston College NHS
Project #: P2114600HE

Issue Date: 05 OCT 2022
Revision Date:

Total Qty: 0

Area Qty: 0

Item Name Computer Workstation
Manufacturer/ Line Steelcase, Universal
Model Number USWS, TSAEGROM, TS7WKSPT66, UPL4
Requirements Laminate top; 2 grommets in standard locations; 1 pencil drawer located in the center of the desk; 4 metal leg base
Dimensions H: 30"
W: 72"
D: 24"
Finish 1. Steelcase, Laminate, Color: Mist
2. Steelcase, Metal Paint, Color: Black
Base 4 Metal legs



1. Laminate



2. Metal

AREAS

Review and Discuss Approval of Proposal to Purchase Furniture for the Health Sciences Building

The Board Facilities Committee will review and discuss the proposal to purchase furniture for the Health Sciences Building. Staff requests Board approval to purchase new office, classroom and lounge furnishings for the new Health Sciences Building. Our architect, PBK has noted that while the final numbers are correct, the design team is still vetting some of the details within, so there may be minor adjustments to things like fabric/upholstery colors that won't affect price before the proposal is formally submitted to the College's procurement department.

McCoy Rockford Commercial Interiors (Coalesce: E&I 21Z00987, 9 to 5: TIPS 200301, Erg: TIPS 200301, Global Furniture: E&I CNR-01328, KI: OMNIA-NATIONAL IPA R180402, Leland: NCPA 07-101, OFS: OMNIA R191813 & Steelcase: E&I 21Z00987), 6869 Old Katy Road, Houston TX 77024 will fill the order, which is priced at \$1,288,869.30. Funding for this project will come out of the Furniture and Equipment Fund (71-09935-53250). Proposal available for review upon request.

Following discussion, the Facilities will determine a recommendation to the Board of Regents regarding the proposal to purchase furniture for the Health Sciences Building.

GENERAL FINISH LEGEND NOTES

1. ALL FINISH MATERIALS SHALL MEET THE FLAME SPREAD RATINGS PER THE BUILDING CODE.
2. REFER TO INTERIOR ELEVATIONS FOR SPECIFIC MATERIAL LOCATIONS.
3. PAINT ALL EXPOSED STRUCT. MEMBERS, STRUCT. DECK, DUCTWORK, DIFFUSERS, PIPING, CONDUIT, EQUIP. HOUSINGS, LIGHT FIXTURE HOUSINGS, CABLE SUPPORTS, CABLE TRAYS, EQUIP. SUPPORTS, HANGERS, ETC. TO MATCH ADJACENT SURFACES.
4. PAINT ALL NON-FACTORY FINISHED EXPOSED METAL.
5. REFER TO TYPICAL FLOORING TRANSITION DETAILS FOR FLOORING MATERIAL TRANSITIONS.
6. ALL FLOORING TRANSITIONS AT DOORS SHALL BE LOCATED UNDER THE DOOR IN THE CLOSED POSITION, U.N.O.
7. PROTECT ALL FINISHED FLOORING SURFACES FROM DAMAGE DURING ALL CONSTRUCTION PHASES.
8. PROVIDE AND INSTALL BULLNOSE TRIM AT ALL TRANSITIONS FROM CERAMIC WALL TILE TO OTHER MATERIAL U.N.O.
9. REFER TO REFLECTED CEILING PLANS FOR CEILING HEIGHTS.
10. ALL ELECTRICAL DEVICE COVERS ARE TO BE WHITE U.N.O.
11. ALL CARPET PATTERNS TO RUN PARALLEL TO CORRIDOR, U.N.O.
12. PAINT ALL HOLLOW METAL DOOR FRAMES TO MATCH ADJACENT WALL COLOR U.N.O.



ARCHITECT: THE WOODLANDS
 10200 Grogans Mill Road, Suite 230
 The Woodlands, TX 77380
 281-528-1897 P
 281-852-2363 F
 TX Firm: BR 1028
 PBK.com

NEW NURSING HEALTH SCIENCES BUILDING

4015 AVENUE Q,
 GALVESTON, TX 77550

ISSUE FOR CONSTRUCTION

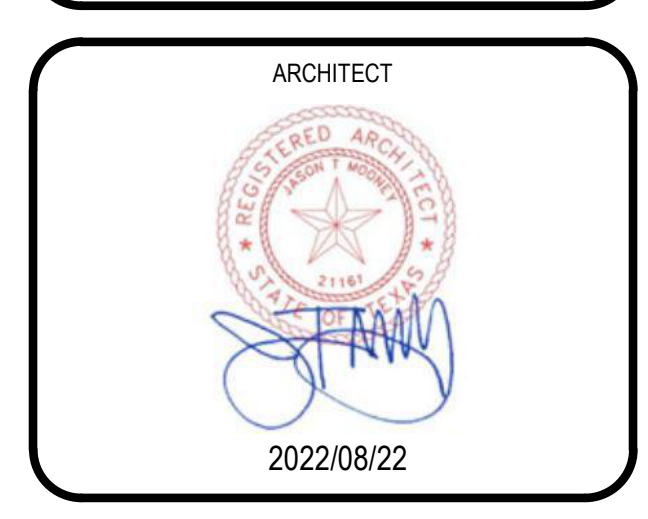
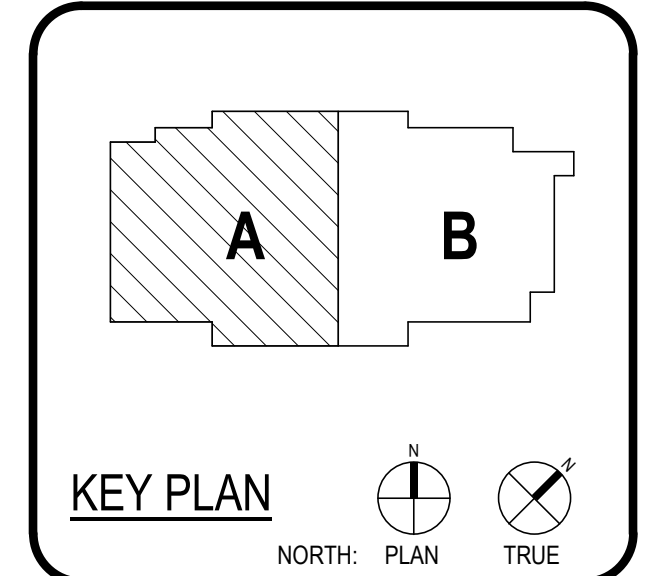

CLIENT: GALVESTON COLLEGE		
DATE: 2022/08/22	PROJECT NUMBER: P2114600HE	
DRAWING HISTORY		
No.	Description	Date

ISSUE FOR CONSTRUCTION

BUILDING NUMBER

1ST LEVEL - FURNITURE PLAN

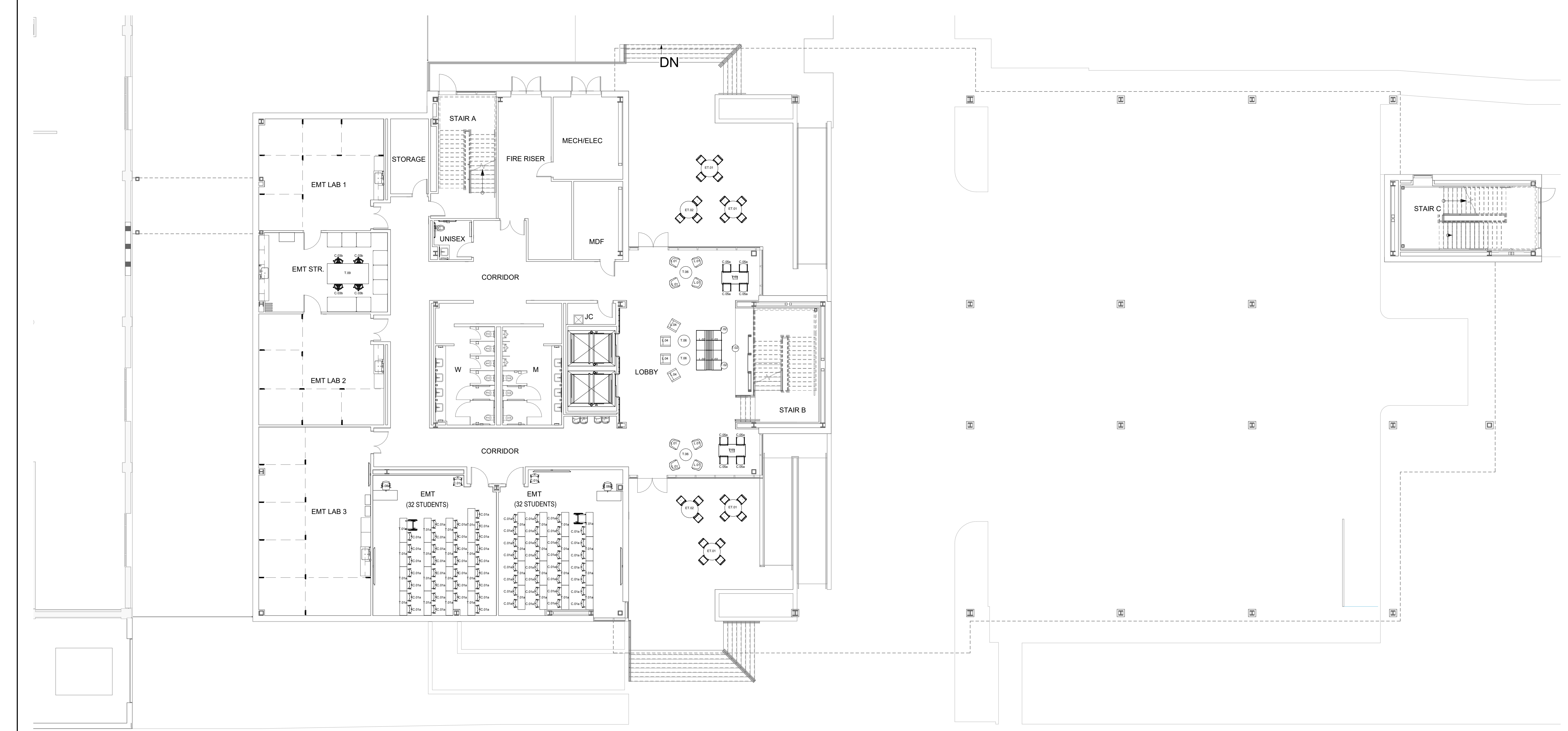

FOR REFERENCE ONLY

06 1ST LEVEL - FURNITURE PLANS - OVERALL
 3/32" = 1'-0"

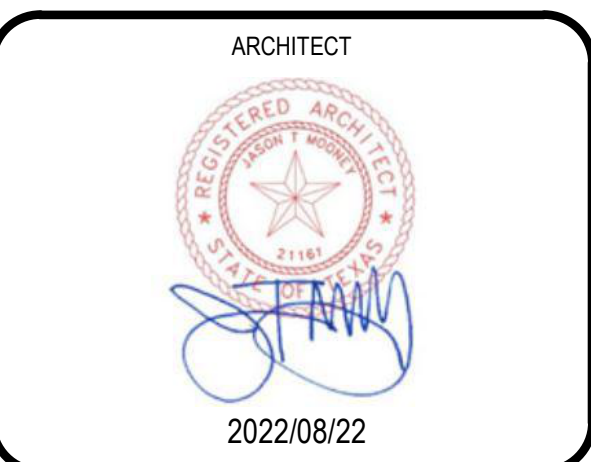
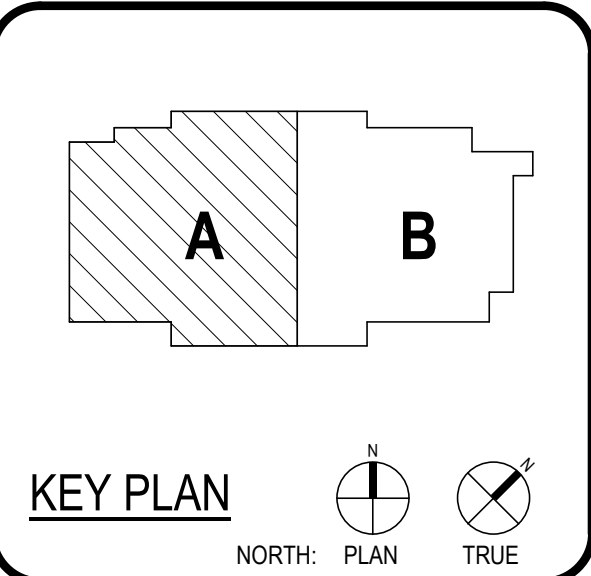

CLIENT: GALVESTON COLLEGE		
DATE: 2022/08/22	PROJECT NUMBER: P2114600HE	
DRAWING HISTORY		
No.	Description	Date
1	ADDENDUM NO. 02	3/28/2022

ISSUE FOR CONSTRUCTION
 BUILDING NUMBER
2ND LEVEL - FURNITURE PLAN

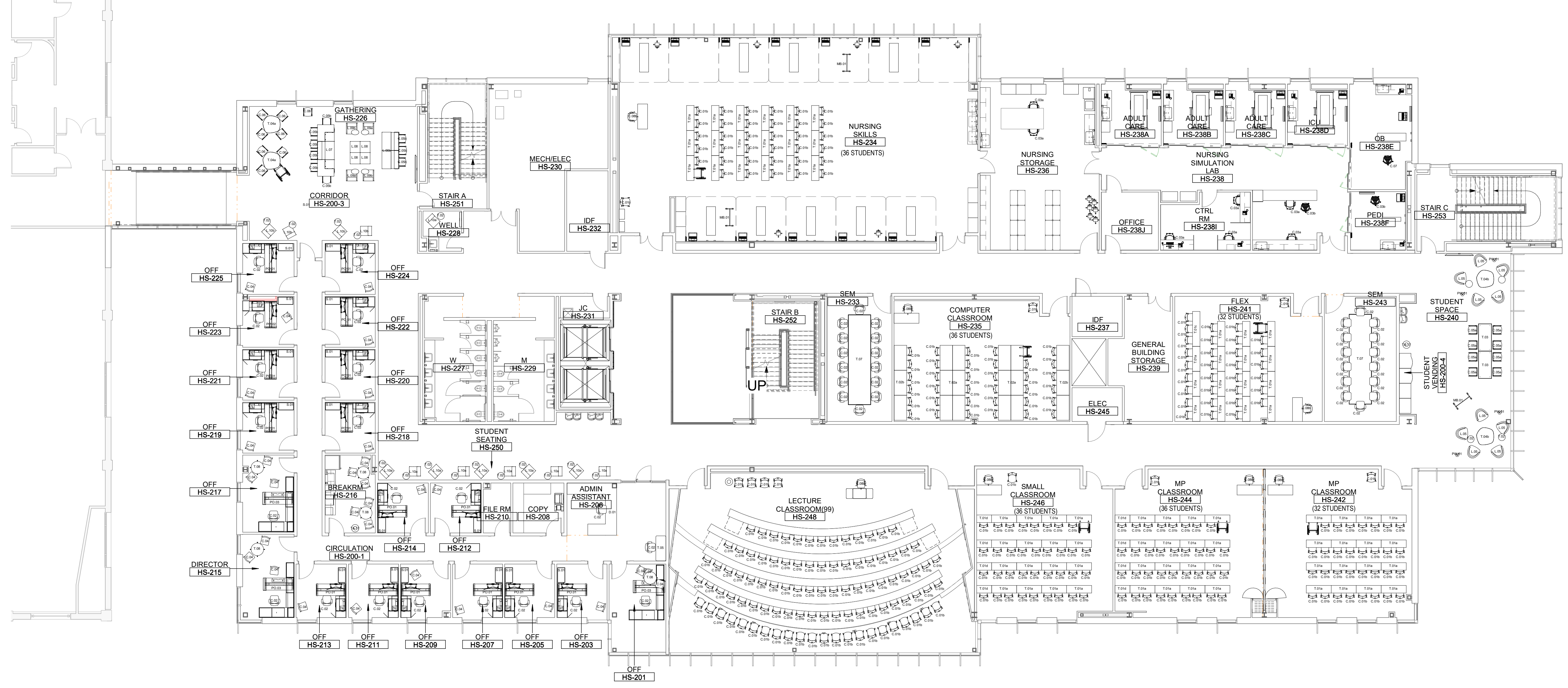

FOR REFERENCE ONLY

06 2ND LEVEL - FURNITURE PLAN - OVERALL
 3/32" = 1'-0"

2ND LEVEL - FURNITURE PLAN
 AF-102A
 FOR BLUEBEAM LABELING:OOR
 CHECKED BY: EMILEE KEITH
 DRAWN BY: EMILEE KEITH
 Plot Stamp: 11/1/2022 4:54:05 PM
 File Path: C:\RevitLocal\2114600HE_GC\MS_A21_emilee.keith@prk.com.rvt

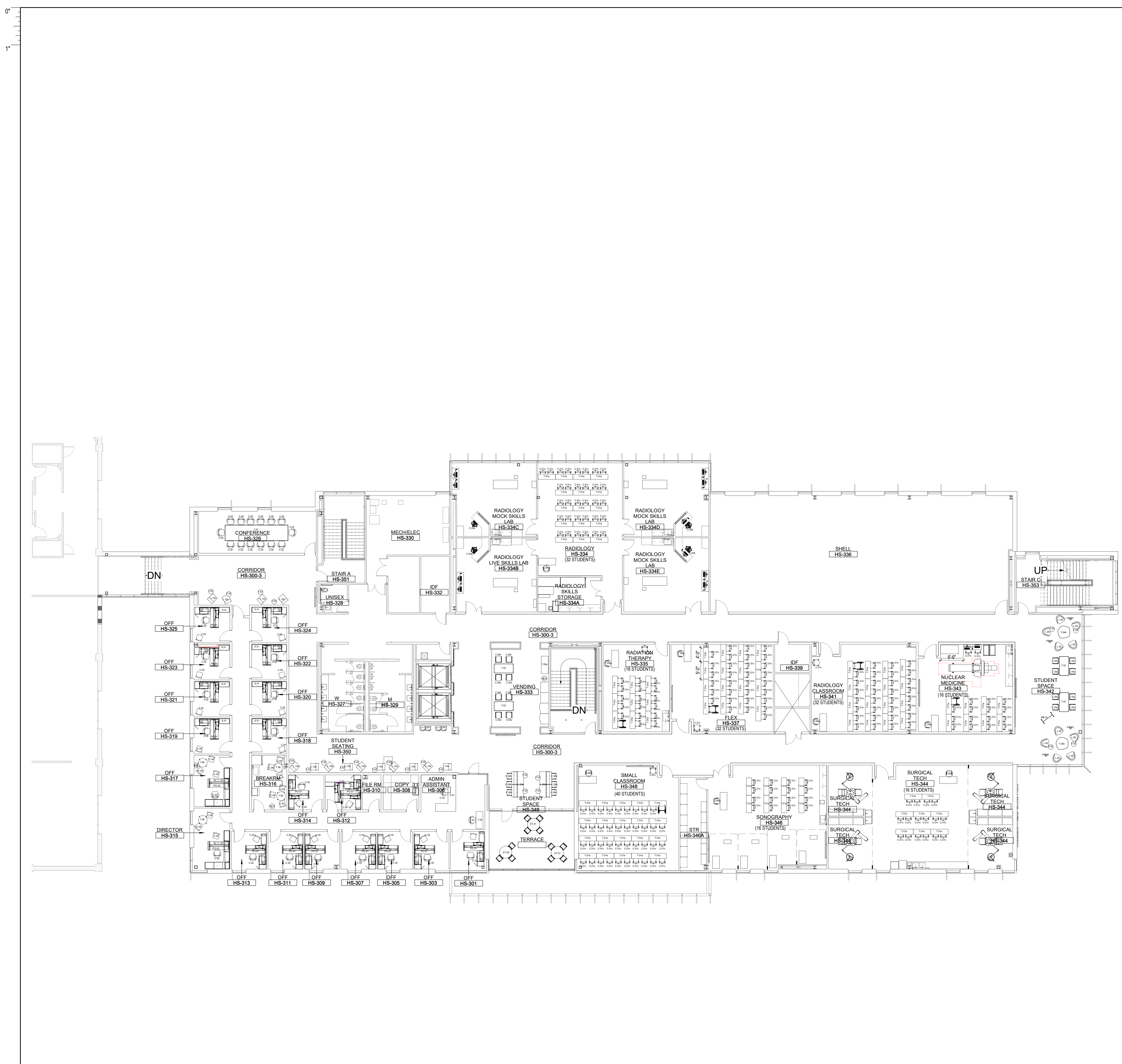

06 3RD LEVEL - FURNITURE PLAN - OVERALL
3/32" = 1'-0"

FOR REFERENCE ONLY



ARCHITECT
THE WOODLANDS
10200 Grogans Mill Road, Suite 230
The Woodlands, TX 77380
281-528-1897 P
281-852-2363 F
TX Firm: BR 1026

NEW NURSING HEALTH SCIENCES BUILDING

4015 AVENUE O,
GALVESTON, TX 77550

ISSUE FOR CONSTRUCTION

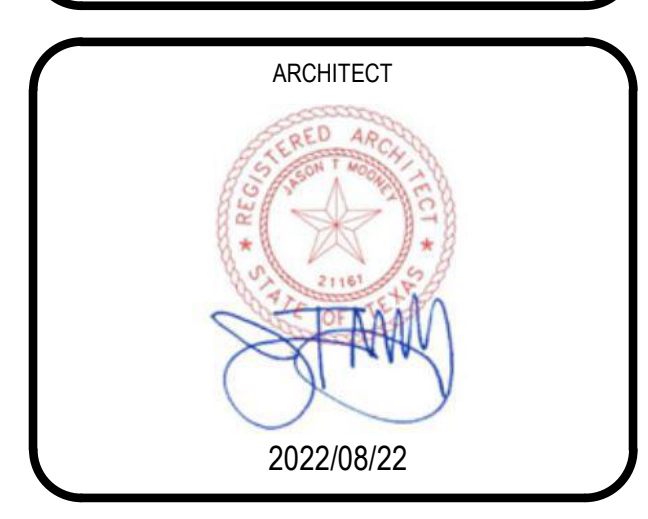
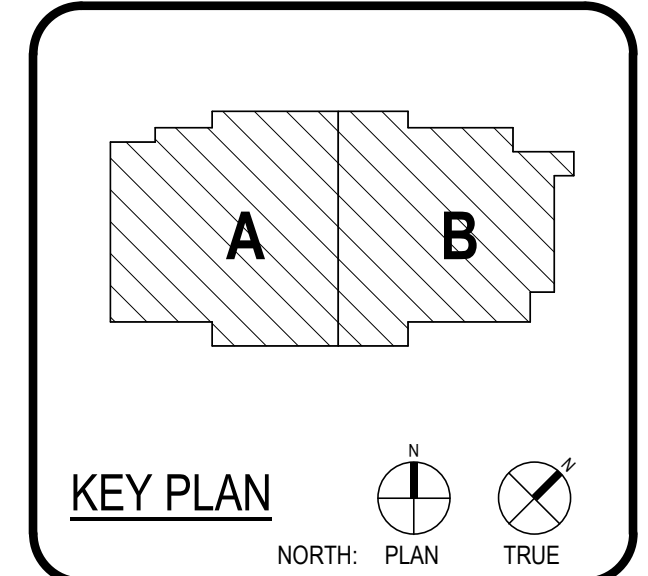

CLIENT		GALVESTON COLLEGE	
DATE	2022/08/22	PROJECT NUMBER	P2114600HE
DRAWING HISTORY			
No.	Description	Date	
1	ADDENDUM NO. 02	3/28/2022	
2	IFC SET	08/22/2022	

ISSUE FOR CONSTRUCTION

BUILDING NUMBER

3RD LEVEL -
FURNITURE PLAN

AF-103A



Galveston College NHS

Galveston, Texas

Project #: P2114600HE

Issue Date: 05 OCT 2022



PRINT BY: ALPHANUMERIC LISTING

All Areas & Item Types

C.01a



Stack Chair

C.01b



Stack Chair

C.01c



Stack Chair

C.02



Task Chair

C.03a



Task Chair

C.03b



Task Chair

C.04



Stack Chair

C.05a



Stool

C.05b



Stool

C.05c



Stool

C.06



Guest Chair

C.06b



Guest Chair

C.07



Stool

C.08a



Instructor Stool

C.08b



Instructor Stool

C.08c



Instructor Stool

D.01

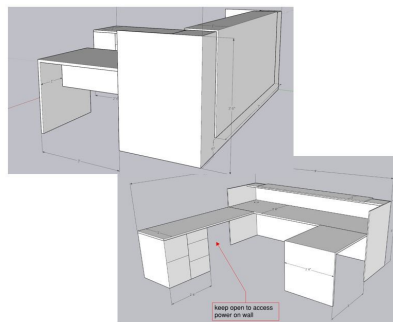







Admin Desk

EXT.01



Exterior Table

<p>EXT.02</p>  <p>Exterior Table - Accessible</p>	<p>L.01</p>  <p>Guest Chair</p>	<p>L.02</p>  <p>Lounge Bench</p>
<p>L.04</p>  <p>Guest Chair</p>	<p>L.05</p>  <p>Lounge Chair</p>	<p>L.06a</p>  <p>Bench w/ wall top</p>
<p>L.06b</p>  <p>Bench w/ wall top</p>	<p>L.07</p>  <p>Bench w/ wall top</p>	<p>L.08</p>  <p>Ottoman</p>

<p>L.09a</p>  <p>Club Chair-Right Facing Tablet</p>	<p>L.09b</p>  <p>Club Chair-Left Facing Tablet</p>	<p>L.10a</p>  <p>Armless Club Chair</p>
<p>L.10b</p>  <p>Armless Club Chair</p>	<p>L.10c</p>  <p>Armless Club Chair</p>	<p>MB.01</p>  <p>Mobile Whiteboard</p>
<p>PO.01</p>  <p>Private Office Desk</p>	<p>PO.02</p>  <p>Private Office Desk</p>	<p>PO.03</p>  <p>Private Office Desk</p>

PW.01



Power Hub

S.01



Bookshelf

T.01a



Flip-Top Table

T.01b



Flip-Top Table

T.01c



Flip-Top Table

T.01d



Flip-Top Table

T.02



Laptop Table

T.02a



Training Table

T.02b



Training Table

<p>T.03</p>  <p>Standing Height Table</p>	<p>T.04a</p>  <p>Huddle Table</p>	<p>T.04b</p>  <p>Huddle Table</p>
<p>T.05</p>  <p>Work Table</p>	<p>T.05a</p>  <p>Counter Height Table</p>	<p>T.06</p>  <p>Coffee Table</p>
<p>T.07</p>  <p>Conference Table</p>	<p>T.08</p>  <p>Round Table</p>	<p>T.09</p>  <p>Work Table</p>



T.10



Computer Workstation

Project: Galveston College NHS
 Project #: P2114600HE

Issue Date: 05 OCT 2022
 Revision Date:

Total Qty: 64

Area Qty: 64

Item Name Stack Chair
 Manufacturer/ Line KI; Torsion Air Stack Chair
 Model Number TALNA
 Requirements Felx back (black frame/mesh standard); stackable (4 high on floor and 5 high on a dolly); powder coated- 4 leg base; 300 lb weight capacity
 Dimensions H: 34"
 Seat H: 18"
 W: 21"
 D: 23.75"
 Finish 1. Pallas, Ballad, Color: Newsprint
 2. Mesh, Color: Black Mesh TA-BMH
 3. Metal, Color: Black
 Base 4-leg base



1. Seat Fabric



2. Mesh Back

AREAS

LEVEL 1

HS-101 EMT (1)	32
HS-102 EMT (1)	32

Project: Galveston College NHS
 Project #: P2114600HE

Issue Date: 05 OCT 2022
 Revision Date:

Total Qty: 307

Area Qty: 307

Item Name Stack Chair
 Manufacturer/ Line KI; Torsion Air Stack Chair
 Model Number TALNA
 Requirements Felx back (black frame/mesh standard); stackable (4 high on floor and 5 high on a dolly); powder coated- 4 leg base; 300 lb weight capacity
 Dimensions H: 34"
 Seat H: 18"
 W: 21"
 D: 23.75"
 Finish 1. Pallas, Ballad, Color: Amber
 2. Mesh, Color: Black Mesh TA-BMH
 3. Metal, Color: Black
 Base 4-leg base



1. Seat Fabric



2. Mesh Back

AREAS

LEVEL 2

2

Project: Galveston College NHS
 Project #: P2114600HE

Issue Date: 05 OCT 2022
 Revision Date:

Total Qty: 203

Area Qty: 203

Item Name Stack Chair
 Manufacturer/ Line KI; Torsion Air Stack Chair
 Model Number TALNA
 Requirements Felx back (black frame/mesh standard); stackable (4 high on floor and 5 high on a dolly); powder coated- 4 leg base; 300 lb weight capacity
 Dimensions H: 34"
 Seat H: 18"
 W: 21"
 D: 23.75"
 Finish 1. Pallas, Ballad, Color: Delft
 2. Mesh, Color: Black Mesh TA-BMH
 3. Metal, Color: Black
 Base 4-leg base

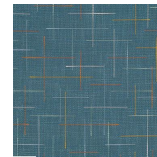

1. Seat Fabric



2. Mesh Back

AREAS

See Areas / Locations Details



Project: Galveston College NHS
Project #: P2114600HE

Issue Date: 05 OCT 2022
Revision Date:

Areas / Locations Details

LEVEL 3			
Location	Locations	Qty / Location	Total
HS-337 FLEX	1	32	32
HS-343 NUCLEAR MEDICINE	1	17	17
HS-346 SONOGRAPHY	1	16	16
HS-348 SMALL CLASSROOM	1	40	40
HS-344 SURGICAL TECH	1	16	16
HS-341 RADIOLOGY CLASSROOM	1	32	32
HS-335 RADIATION THERAPY	1	18	18
HS-334 RADIOLOGY	1	32	32

Project: Galveston College NHS
Project #: P2114600HE

Issue Date: 05 OCT 2022
Revision Date:

Total Qty: 84

Area Qty: 84

Item Name Task Chair
Manufacturer/ Line Steelcase; Amia
Model Number 4821410
Requirements Full upholstered; non-contrasting fabric;
H/W/P/D adjustable arms; plastic base and
frame; casters
Dimensions H: 27.5"
W: 25"
D: 29"
Finish 1. Steelcase, Brisa, Color: Stormy BR27
2. Plastic Base, Color: Black
Base 5 star base w/ casters



1. Fabric

AREAS

See Areas / Locations Details



Project: Galveston College NHS
Project #: P2114600HE

Issue Date: 05 OCT 2022
Revision Date:

Areas / Locations Details

LEVEL 2			
Location	Locations	Qty / Location	Total
HS-204 ADMIN LOBBY II	1	1	1
HS-206 ADMIN ASSISTANT	1	1	1
HS-209 OFF	1	1	1
HS-212 OFF	1	1	1
HS-214 OFF	1	1	1
HS-217 OFF	1	1	1
HS-219 OFF	1	1	1
HS-221 OFF	1	1	1
HS-223 OFF	1	1	1
HS-225 OFF	1	1	1
HS-243 SEM	1	14	14
HS-233 SEM	1	14	14
HS-224 OFF	1	1	1
HS-222 OFF	1	1	1
HS-220 OFF	1	1	1
HS-218 OFF	1	1	1
HS-215 DIRECTOR	1	1	1
HS-213 OFF	1	1	1
HS-211 OFF	1	1	1
HS-207 OFF	1	1	1
HS-205 OFF	1	1	1
HS-203 OFF	1	1	1
HS-201 OFF	1	1	1
LEVEL 3			
Location	Locations	Qty / Location	Total
HS-304 ADMIN LOBBY III	1	1	1
HS-306 ADMIN ASSISTANT	1	1	1
HS-309 OFF	1	1	1
HS-312 OFF	1	1	1
HS-314 OFF	1	1	1
HS-317 OFF	1	1	1
HS-319 OFF	1	1	1
	141		



HS-321 OFF	1	1	1
HS-323 OFF	1	1	1
HS-325 OFF	1	1	1
HS-326 CONFERENCE	1	14	14
HS-324 OFF	1	1	1
HS-322 OFF	1	1	1
HS-320 OFF	1	1	1
HS-318 OFF	1	1	1
HS-315 DIRECTOR	1	1	1
HS-313 OFF	1	1	1
HS-311 OFF	1	1	1
HS-307 OFF	1	1	1
HS-305 OFF	1	1	1
HS-303 OFF	1	1	1
HS-301 OFF	1	1	1

Project: Galveston College NHS
 Project #: P2114600HE

Issue Date: 05 OCT 2022
 Revision Date:

Total Qty: 7 Area Qty: 7

Item Name Task Chair
 Manufacturer/ Line BIOFIT; UniqueU
 Model Number Q-UUS-M-RC-T-XF-ARS-06>06
 Requirements Arms; Durable; Easy to clean self-skinned urethane seat and backrest; water, chemical, & paint resistant; Dual wheel, non-marking, polyurethane casters; casters resist movement when not occupied; seat and backrest have ventilating ribs & integral lumbar support
 Dimensions Seat H: 20-27"
 W: 18.5"
 D: 17"
 Finish 1. Biofit, Urethane, Color: Black
 2. Biofit, Powdercoat, Color: Black
 Base Steel Base w/ 5 dual-wheel casters and a tubular footring



1. Urethane

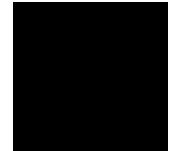

2. Metal

AREAS

LEVEL 2		
HS-236 NURSING STORAGE (1)		2
HS-238 NURSING SIMULATION LAB (1)		2
HS-238I CTRL RM (1)		3

Project: Galveston College NHS
 Project #: P2114600HE

Issue Date: 05 OCT 2022
 Revision Date:

Total Qty: 10

Area Qty: 10

Item Name Task Chair
 Manufacturer/ Line BIOFIT; UniqueU
 Model Number UUS-M-RC-T-XF-XA-06-NDS
 Requirements No arms; Durable; Easy to clean self-skinned urethane seat and backrest; water, chemical, & paint resistant; Dual wheel, non-marking, polyurethane casters; casters resist movement when not occupied; seat and backrest have ventilating ribs & integral lumbar support; Vendor recommends the FFAC Controls rather than task controls
 Dimensions Seat H: 20-27"
 W: 18.5"
 D: 17"
 Finish 1. Biofit, Urethane, Color: Black
 2. Biofit, Powdercoat, Color: Black
 Base 5-dual wheel casters w/ footrest base



1. Urethane



2. Metal

AREAS

See Areas / Locations Details



Project: Galveston College NHS
Project #: P2114600HE

Issue Date: 05 OCT 2022
Revision Date:

Areas / Locations Details

LEVEL 1			
Location	Locations	Qty / Location	Total
HS-105 EMT STR.	1	4	4
LEVEL 2			
Location	Locations	Qty / Location	Total
HS-238F PEDI	1	1	1
HS-238 NURSING SIMULATION LAB	1	1	1
LEVEL 3			
Location	Locations	Qty / Location	Total
HS-334D RADIOLOGY MOCK SKILLS LAB	1	1	1
HS-334E RADIOLOGY MOCK SKILLS LAB	1	1	1
HS-334C RADIOLOGY MOCK SKILLS LAB	1	1	1
HS-334B RADIOLOGY LIVE SKILLS LAB	1	1	1

Project: Galveston College NHS
 Project #: P2114600HE

Issue Date: 05 OCT 2022
 Revision Date:

Total Qty: 60

Area Qty: 60

Item Name Stack Chair
 Manufacturer/ Line Steelcase; Move
 Model Number 490410U
 Requirements Upholstered back and seat; no arms; glides
 Dimensions H: 31.5"
 Seat H: 18"
 W: 21"
 D: 20 1/4"
 Finish 1. Steelcase, Bo Peep, Color: Sharkskin 5G85
 2. Plastic, Steelcase, Color: Platinum Solid
 3. Metal, Steelcase, Color: 7207 Black
 Base 4-leg base



1. Fabric

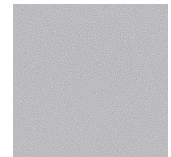

2. Plastic

AREAS

See Areas / Locations Details



Project: Galveston College NHS
Project #: P2114600HE

Issue Date: 05 OCT 2022
Revision Date:

Areas / Locations Details

LEVEL 2			
Location	Locations	Qty / Location	Total
HS-205 OFF	1	1	1
HS-209 OFF	1	1	1
HS-212 OFF	1	1	1
HS-214 OFF	1	1	1
HS-216 BREAKRM	1	6	6
HS-218 OFF	1	1	1
HS-220 OFF	1	1	1
HS-222 OFF	1	1	1
HS-224 OFF	1	1	1
HS-225 OFF	1	1	1
HS-223 OFF	1	1	1
HS-221 OFF	1	1	1
HS-219 OFF	1	1	1
HS-217 OFF	1	3	3
HS-215 DIRECTOR	1	3	3
HS-213 OFF	1	1	1
HS-211 OFF	1	1	1
HS-207 OFF	1	1	1
HS-203 OFF	1	1	1
HS-201 OFF	1	3	3
LEVEL 3			
Location	Locations	Qty / Location	Total
HS-305 OFF	1	1	1
HS-309 OFF	1	1	1
HS-312 OFF	1	1	1
HS-314 OFF	1	1	1
HS-316 BREAKRM	1	6	6
HS-318 OFF	1	1	1
HS-320 OFF	1	1	1
HS-322 OFF	1	1	1
HS-324 OFF	1	1	1
HS-325 OFF	1	1	1



HS-323 OFF	1	1	1
HS-321 OFF	1	1	1
HS-319 OFF	1	1	1
HS-317 OFF	1	3	3
HS-315 DIRECTOR	1	3	3
HS-313 OFF	1	1	1
HS-311 OFF	1	1	1
HS-307 OFF	1	1	1
HS-303 OFF	1	1	1
HS-301 OFF	1	1	1

Project: Galveston College NHS
 Project #: P2114600HE

Issue Date: 05 OCT 2022
 Revision Date: 01 NOV 2022 (1)

Total Qty: 16

Area Qty: 16

Item Name: Stool
 Manufacturer/Line: ERG; Kayden 4 Legged Bar Stool w/ Seat Insert
 Model Number: 2462
 Requirements: Bar Height; Poly Shell; Fabric Seat Insert; Powder coat finish
 Dimensions: H: 44.25"
 Seat H: 31.5"
 W: 22.5"
 D: 22.5"
 Finish: 1. Maharam, Messenger, Color: 071 Satsuma
 2. Base/Frame Plastic, Color: Charcoal
 3. Leg Plastic, Color: Charcoal
 Base: 4-leg chair; glides (tile floor)

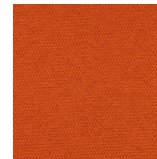

1. Seat/Back Fabric



2. Plastic

AREAS

LEVEL 1	
HS-115 LOBBY (1)	8
LEVEL 2	
HS-240 STUDENT SPACE (1)	8

Project: Galveston College NHS
 Project #: P2114600HE

Issue Date: 05 OCT 2022
 Revision Date: 01 NOV 2022 (1)

Total Qty: 9 Area Qty: 9

Item Name Stool
 Manufacturer/Line ERG; Kayden 4 Legged Bar Stool w/ Seat Insert
 Model Number 2462
 Requirements Bar Height; Poly Shell; Fabric Seat Insert; Powder coat finish
 Dimensions H: 44.25"
 Seat H: 31.5"
 W: 22.5"
 D: 22.5"
 Finish 1. Maharam, Messenger, Color: 031 Cloud
 2. Base/Frame Plastic, Color: Charcoal
 3. Leg Plastic, Color: Charcoal
 Base 4-leg chair; glides (LVT on one chair, the rest carpet flooring)

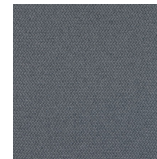

1. Seat/Back Fabric



2. Plastic

AREAS

LEVEL 2		
HS-200-3 CORRIDOR (1)		1
HS-226 GATHERING (1)		8

Project: Galveston College NHS
 Project #: P2114600HE

Issue Date: 05 OCT 2022
 Revision Date: 01 NOV 2022 (1)

Total Qty: 16

Area Qty: 16

Item Name: Stool
 Manufacturer/Line: ERG; Kayden 4 Legged Bar Stool w/ Seat Insert
 Model Number: 2462
 Requirements: Bar Height; Poly Shell; Fabric Seat Insert; Powder coat finish
 Dimensions: H: 44.25"
 Seat H: 31.5"
 W: 22.5"
 D: 22.5"
 Finish: 1. Maharam, Messenger, Color: 061 Capri
 2. Base/Frame Plastic, Color: Charcoal
 3. Leg Plastic, Color: Charcoal
 Base: 4-leg chair; glides (LVT flooring for 8 chairs and Carpet flooring for 8 chairs)

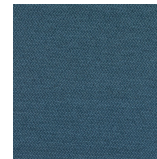

1. Seat/Back Fabric



2. Plastic

AREAS

LEVEL 3

A369 STUDENT SPACE (1)	8
HS-333 VENDING (1)	8

Project: Galveston College NHS
 Project #: P2114600HE

Issue Date: 05 OCT 2022
 Revision Date:

Total Qty: 8

Area Qty: 8

Item Name: Guest Chair
 Manufacturer/ Line: Leland; Amadeus Chair
 Model Number:
 Requirements: Fully upholstered; sled base legs; Poly shell; black plastic legs
 Dimensions: H: 27.5"
 W: 25"
 D: 29"
 Finish: 1. Maharam, Messenger, Color: 071 Satsuma
 2. Base/Frame Plastic, Color: Black
 3. Leg Plastic, Color: Black
 Base: sled-base; glides (Carpet Flooring)

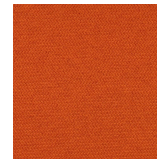

1. Fabric



2. Plastic

AREAS

LEVEL 2

HS-226 GATHERING (1)

8

Project: Galveston College NHS
 Project #: P2114600HE

Issue Date: 05 OCT 2022
 Revision Date:

Total Qty: 6

Area Qty: 6

Item Name: Guest Chair
 Manufacturer/ Line: Leland; Amadeus Chair
 Model Number:
 Requirements: Fully upholstered; sled base legs; Poly shell; black plastic legs
 Dimensions: H: 32"
 W: 21"
 D: 21.75"
 Seat H: 19"
 Finish: 1. Maharam, Messenger, Color: 061 Capri
 2. Base/Frame Plastic, Color: Black
 3. Leg Plastic, Color: Black
 Base: sled-base; Glides (Carpet flooring)

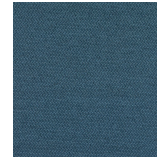

1. Fabric



2. Plastic

AREAS

LEVEL 3

HS-349 STUDENT SPACE (1)

6

Project: Galveston College NHS
 Project #: P2114600HE

Issue Date: 05 OCT 2022
 Revision Date:

Total Qty: 1 Area Qty: 1

Item Name Stool
 Manufacturer/ Line 9to5 Seating; Ergo Stool for Sonographers
 Model Number 944502-CO
 Requirements Polyurethane w/ polyester backing;
 contoured saddle-style seat for better
 comfort and range of motion; adjustable seat
 allowed for increased flexibility and range of
 motion/reach; 5-star base w/ casters and
 footplates; reverse braking casters lock and
 become immobile by applying weight to the
 seat; height adjustable; 250 lb weight
 capacity

 Dimensions H: 22.5"-32"
 W: 16.125"
 D: 19.125"
 Base Diam: 28"

 Finish 9to5 Seating, Polyurethane, Color: Black
 Base 5-star base w/ casters & sloping footplates



1. Polyurethane

AREAS

LEVEL 2

HS-238E OB (1)

1

Project: Galveston College NHS
 Project #: P2114600HE

Issue Date: 05 OCT 2022
 Revision Date: 01 NOV 2022 (1)

Total Qty: 2

Area Qty: 2

Item Name Instructor Stool
 Manufacturer/ Line KI; Torsion Air Task Stool
 Model Number TASPNA
 Requirements Flex back (black frame/mesh standard); powder coated-5-star base w/ casters; 18" diameter foot rest; 300 lb weight capacity
 Dimensions H: 38 1/2" - 48 3/4"
 Seat H: 23" - 33 1/4"
 W: 26 1/2"
 D: 27 1/2"
 Finish 1. Pallas, Ballard, Color: Newsprint
 2. Mesh, Color: Black Mesh TA-BMH
 3. Metal, Color: Black
 Base 5-star base, casters



1. Seat Fabric



2. Mesh

AREAS

LEVEL 1

HS-101 EMT (1)	1
HS-102 EMT (1)	1

Project: Galveston College NHS
 Project #: P2114600HE

Issue Date: 05 OCT 2022
 Revision Date: 01 NOV 2022 (1)

Total Qty: 7 Area Qty: 7

Item Name Instructor Stool
 Manufacturer/ Line KI; Torsion Air Task Stool
 Model Number TASPNA
 Requirements Flex back (black frame/mesh standard);
 powder coated-5-star base w/ casters; 18"
 diameter foot rest; 300 lb weight capacity

 Dimensions H: 38 1/2" - 48 3/4"
 Seat H: 23" - 33 1/4"
 W: 26 1/2"
 D: 27 1/2"

 Finish 1. Pallas, Ballard, Color: Amber
 2. Mesh, Color: Black Mesh TA-BMH
 3. Metal, Color: Black

 Base 5-star base, casters



1. Seat Fabric



2. Mesh

AREAS

LEVEL 2

HS-234 NURSING SKILLS (1)	1
HS-235 COMPUTER CLASSROOM (1)	1
HS-241 FLEX (1)	1
HS-242 MP CLASSROOM (1)	1
HS-244 MP CLASSROOM (1)	1
HS-246 SMALL CLASSROOM (1)	1
HS-248 LECTURE CLASSROOM(99) (1)	1

Project: Galveston College NHS
 Project #: P2114600HE

Issue Date: 05 OCT 2022
 Revision Date: 01 NOV 2022 (1)

Total Qty: 8

Area Qty: 8

Item Name Instructor Stool
 Manufacturer/ Line KI; Torsion Air Task Stool
 Model Number TASPNA
 Requirements Flex back (black frame/mesh standard); powder coated-5-star base w/ casters; 18" diameter foot rest; 300 lb weight capacity
 Dimensions H: 38 1/2" - 48 3/4"
 Seat H: 23" - 33 1/4"
 W: 26 1/2"
 D: 27 1/2"
 Finish 1. Pallas, Ballard, Color: Delft
 2. Mesh, Color: Black Mesh TA-BMH
 3. Metal, Color: Black
 Base 5-star base, casters

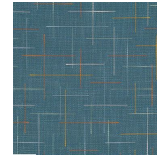

1. Seat Fabric



2. Mesh

AREAS

See Areas / Locations Details



Project: Galveston College NHS
Project #: P2114600HE

Issue Date: 05 OCT 2022
Revision Date: 01 NOV 2022 (1)

Areas / Locations Details

LEVEL 3			
Location	Locations	Qty / Location	Total
HS-337 FLEX	1	1	1
HS-343 NUCLEAR MEDICINE	1	1	1
HS-346 SONOGRAPHY	1	1	1
HS-348 SMALL CLASSROOM	1	1	1
HS-344 SURGICAL TECH	1	1	1
HS-341 RADIOLOGY CLASSROOM	1	1	1
HS-335 RADIATION THERAPY	1	1	1
HS-334 RADIOLOGY	1	1	1

Project: Galveston College NHS
 Project #: P2114600HE

Issue Date: 05 OCT 2022
 Revision Date:

Total Qty: 2 Area Qty: 2

Item Name Admin Desk
Manufacturer/ Line Custom Laminate Reception Desk
Model Number Custom
Requirements Laminate top; waterfall transaction surface; ADA transaction w/ modesty panel; File/File and Box/Box file storage; work surface grommet for wire management; Laminate on every surface

Dimensions Overall Dim: 8'-6 1/2" x 9' x 5'-6" x 3'-6"H
 Main Worksurface: 2'-6"D x 9"W x 2'-6"H
 Return Worksurface: 2'D x 8'-6 1/2"W x 2'-6"H
 File/File and Box/Box Storage: 2'D x 2'-6"W x 2'-6"H
 Waterfall ADA counter: 2'-6"D x 3"W x 2'-6"H
 Transaction Counter: 1'D x 9"W x 3'-6"H
 Modesty Panel: 1'6"D (1' legroom) x 3'W x 2'-6"H

Finish 1. Laminate, Wilsonart, Color: Amber Cherry
Base Closed Base

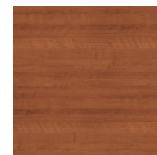
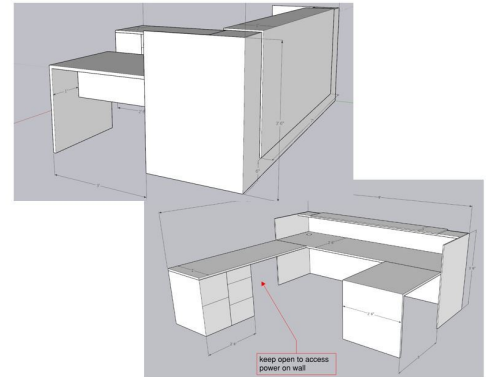

1. Laminate

AREAS

LEVEL 2	
HS-206 ADMIN ASSISTANT (1)	1
LEVEL 3	
HS-306 ADMIN ASSISTANT (1)	1

Project: Galveston College NHS
Project #: P2114600HE

Issue Date: 05 OCT 2022
Revision Date: 01 NOV 2022 (1)

Total Qty: 6 Area Qty: 6

Item Name Exterior Table
 Manufacturer/ Line Global Industrial; 46" Round Picnic Table
 Model Number WB277150BK
 Requirements Exterior Table 4 seat; Expanded metal; weight capacity of 1000 lbs overall and 300 lbs per seat; galvanized steel frame with a zinc-rich black powder coat finish offering a strong defense against the elements; thermoplastic coating; tabletop can fit an umbrella pole up to 1 1/2" diameter; Mounting tabs allow anchoring to the ground for stability and security; Manufacturer/Dealer to provide all mounting materials/supplies; Verify with architect structure mounting prior to PO
 Dimensions Table Top: 46"W x 29 1/2"H
 Bench: 12"D x 16 1/2"H
 Overall Footprint: 84"
 Finish 1. Global Industrial, Thermoplastic Coating, Color: Black
 Base Surface Mounted



1. Thermoplastic

AREAS

LEVEL 1	4
LEVEL 3	2

Project: Galveston College NHS
 Project #: P2114600HE

Issue Date: 05 OCT 2022
 Revision Date:

Total Qty: 3 Area Qty: 3

Item Name Exterior Table - Accessible
Manufacturer/ Line Global Industrial; 46" Round Picnic Table, Wheelchair Accessible
Model Number WB695290BK
Requirements Exterior Table 3 seat (4th seat area for a wheelchair); Expanded metal; weight capacity of 1000 lbs overall and 300 lbs per seat; galvanized steel frame with a zinc-rich black powder coat finish offering a strong defense against the elements; thermoplastic coating; tabletop can fit an umbrella pole up to 1 1/2" diameter; Mounting tabs allow anchoring to the ground for stability and security; Manufacturer/Dealer to provide all mounting materials/supplies; Verify with architect structure mounting prior to PO
Dimensions Table Top: 46"W x 29 1/2"H
 Bench: 11 1/2"W x 16 1/2"H
 Overall Footprint: 84"L x 65"W
Finish 1. Global Industrial, Thermoplastic Coating, Color: Black
Base Surface Mounted



1. Thermoplastic

AREAS

LEVEL 1	2
LEVEL 3	1

Project: Galveston College NHS
 Project #: P2114600HE

Issue Date: 05 OCT 2022
 Revision Date:

Total Qty: 8

Area Qty: 8

Item Name: Guest Chair
 Manufacturer/ Line: Steelcase; West Elm Work Sterling
 Model Number: WESMDC4WA
 Requirements: Contrasting upholstery available; wood legs, arms
 Dimensions: H: 27.5"
 W: 25"
 D: 29"
 Finish: 1. Steelcase, Remix, Color: Concrete Grey RE08
 2. Wood Legs, Rift Cut Low Sheen, Color: Black Oak VP03
 Base: 4 Wood Legs



1. Fabric



3. Wood Legs

AREAS

LEVEL 1

HS-115 LOBBY (1)

8

Project: Galveston College NHS
 Project #: P2114600HE

Issue Date: 05 OCT 2022
 Revision Date:

Total Qty: 4 Area Qty: 4

Item Name Lounge Bench
 Manufacturer/ Line Coalesse; Circa Straight 2-Seat Lounge
 Model Number 451-5000
 Requirements Tapered metal legs; non-contrasting upholstery; Add-on power unit mounted below seat
 Dimensions H: 29.5"
 Seat H: 17.25
 W: 50"
 D: 28"
 Finish 1. Ultrafabrics, Tottori, Color: Sand Castle 5033
 2. Steelcase, Metal, Color: Platinum Matte
 3. Power Unit Color: Black
 Base Metal legs w/ glides



1. Fabric



1. Metal Legs

AREAS

LEVEL 1

HS-115 LOBBY (1)

4

Project: Galveston College NHS
 Project #: P2114600HE

Issue Date: 05 OCT 2022
 Revision Date:

Total Qty: 4 Area Qty: 4

Item Name Guest Chair
 Manufacturer/ Line Global; Geo
 Model Number 8437
 Requirements Upholstered seat,back and arms; brushed
 chrome 4-leg base
 Dimensions H: 34"
 W: 26"
 D: 25"
 Finish 1. Global, Hudson, Color: Midnight HD12
 2. Global, Frame Finish, Color: Brushed
 Chrome
 Base 4-leg metal



1. Fabric



2. Legs

AREAS

LEVEL 1

HS-115 LOBBY (1)

4

Project: Galveston College NHS
 Project #: P2114600HE

Issue Date: 05 OCT 2022
 Revision Date:

Total Qty: 20

Area Qty: 20

Item Name Lounge Chair
 Manufacturer Coalesse; Joel
 Model Number COWK100
 Requirements Fully upholstered; swivel return base
 Dimensions H: 27.5"
 Seat H: 17.5"
 W: 30.25"
 D: 29"
 Finish 1. DesignTex, Billiard Multi-use, Color: Pewter 5H20
 2. Chrome plated swivel-return base
 Base Swivel-return base



1. Fabric

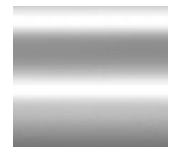

2. Metal Base

AREAS

LEVEL 2

HS-240 STUDENT SPACE (1) 10

LEVEL 3

A369 STUDENT SPACE (1) 10

Project: Galveston College NHS
 Project #: P2114600HE

Issue Date: 05 OCT 2022
 Revision Date:

Total Qty: 2 Area Qty: 2

Item Name Bench w/ wall top
 Manufacturer/ Line OFS; Tangent
 Model Number BUILD-UP
 Requirements No Arms; Low back; 2 Electrical Access Points; Cushion Tie Downs Included; Ganging Brackets
 Dimensions H: 31.5"
 W: 65.75"
 D: 40"
 Seat H: 18"
 Finish 1. Momentum; Flock, Color: Nickel
 2. Momentum; Cover Cloth, Color: Cyan
 3. Electrical Plates: Silver
 4. Wall Top Laminate; Color: Slate Grey
 5. Wall Top Stachion: Luster Gray
 Base Glides

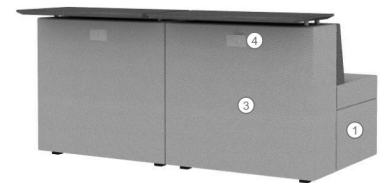

1. Bench Fabric

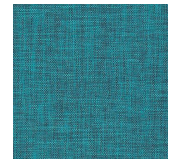

2. Back Fabric

AREAS

LEVEL 3

HS-349 STUDENT SPACE (1) 2

Project: Galveston College NHS
 Project #: P2114600HE

Issue Date: 05 OCT 2022
 Revision Date:

Total Qty: 1 Area Qty: 1

Item Name Bench w/ wall top
 Manufacturer OFS; Tangent
 Model Number BUILD-UP
 Requirements 2 Electrical Access Points; Cushion Tie Downs Included; Ganging Brackets
 Dimensions H: 43"
 W: 88"
 D: 40"
 Seat H: 18"
 Finish 1. Momentum; Flock, Color: Nickel
 2. Momentum; Flock, Color: Amber
 3. Electrical Plates: Silver
 4. Wall Top Laminate; Color: Slate Grey
 5. Wall Top Stachion: Luster Gray
 Base Glides



1. Bench Fabric



2. Back Fabric

AREAS

LEVEL 2

HS-226 GATHERING (1)

1

Project: Galveston College NHS
 Project #: P2114600HE

Issue Date: 05 OCT 2022
 Revision Date:

Total Qty: 1

Area Qty: 1

Item Name: Bench w/ wall top
 Manufacturer/ Line: OFS; Tangent
 Model Number: BUILD-UP
 Requirements: 4 Electrical Access Points; Cushion Tie Downs Included; Ganging Brackets
 Dimensions: H: 43"
 W: 125"
 D: 40"
 Seat H: 18"
 Finish: 1. Momentum; Flock, Color: Nickel
 2. Momentum; Flock, Color: Amber
 3. Electrical Plates: Silver
 4. Wall Top Laminate; Color: Slate Grey
 5. Wall Top Stachion: Luster Gray
 Base: Glides

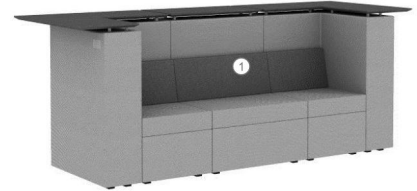

1. Bench Fabric

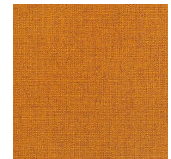

2. Back Fabric

AREAS

LEVEL 2

HS-226 GATHERING (1)

1

Project: Galveston College NHS
 Project #: P2114600HE

Issue Date: 05 OCT 2022
 Revision Date:

Total Qty: 4 Area Qty: 4

Item Name Ottoman
 Manufacturer/ Line OFS; Boost Square Ottoman
 Model Number F49059
 Requirements Small Square Ottoman, Fully Upholstered,
 Optional removeable top
 Dimensions H: 17.75"
 W: 20.75"
 D: 20.75"
 Finish 1. Maharam, Messenger, Color: 031 Cloud
 Base Concealed glides

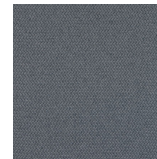

1. Fabric

AREAS

LEVEL 2

HS-226 GATHERING (1) 4

Project: Galveston College NHS
 Project #: P2114600HE

Issue Date: 05 OCT 2022
 Revision Date:

Total Qty: 2 Area Qty: 2

Item Name Club Chair-Right Facing Tablet
 Manufacturer/ Line OFS; Coact
 Model Number F78047-MAA
 Requirements Low Back Club Chair with arms; 4-Prong base w/ Glides; Fully upholstered; Swiveling Laminate Tablet; Right Facing Tablet
 Dimensions H: 32.5"
 W: 26"
 D: 26.75"
 Seat H: 18"
 Finish 1. ArcCom, Apollo, Color: Caribbean #9
 2. OFS; Powder Coat, Color: Luster Grey
 3. OFS; Tablet Laminate, Color: Kodiak KDP, KD2, KD3
 Base Powdercoated Metal 4-Prong Glide Base



1. Fabric



2. Base Paint

AREAS

LEVEL 2		
HS-200-3 CORRIDOR (1)		1
HS-226 GATHERING (1)		1

Project: Galveston College NHS
 Project #: P2114600HE

Issue Date: 05 OCT 2022
 Revision Date:

Total Qty: 2 Area Qty: 2

Item Name Club Chair-Left Facing Tablet
 Manufacturer/ Line OFS; Coact
 Model Number F78047-MAA
 Requirements Low Back Club Chair with arms; 4-Prong base w/ Glides; Fully upholstered; Swiveling Laminate Table; Left Facing Tablet
 Dimensions H: 32.5"
 W: 22.5"
 D: 26.75"
 Seat H: 18"
 Finish 1. ArcCom, Apollo, Color: Caribbean #9
 2. OFS; Powder Coat, Color: Luster Grey
 3. OFS; Tablet Laminate, Color: Kodiak KDP, KD2, KD3
 Base Powdercoated Metal 4-Prong Glide Base



1. Fabric



2. Base Paint

AREAS

LEVEL 2

HS-200-3 CORRIDOR (1)	1
HS-226 GATHERING (1)	1

Project: Galveston College NHS
 Project #: P2114600HE

Issue Date: 05 OCT 2022
 Revision Date:

Total Qty: 21

Area Qty: 21

Item Name: Armless Club Chair
 Manufacturer/ Line: OFS; Coact
 Model Number: F78047-M
 Requirements: Low Back Club Chair without arms; 4-Prong base w/ Glides; Fully upholstered
 Dimensions: H: 32.5"
 W: 22.5"
 D: 26.75"
 Seat H: 18"
 Finish: 1. Momentum; Flock, Color: Flint
 2. OFS; Powder Coat, Color: Luster Grey
 Base: Powdercoated Metal 4-Prong Glide Base



1. Fabric



2. Base Paint

AREAS

LEVEL 2

HS-228 WELL (1)	1
HS-250 STUDENT SEATING (1)	10

LEVEL 3

HS-350 STUDENT SEATING (1)	10
----------------------------	----

Project: Galveston College NHS
 Project #: P2114600HE

Issue Date: 05 OCT 2022
 Revision Date:

Total Qty: 4 Area Qty: 4

Item Name Armless Club Chair
 Manufacturer/ Line OFS; Coact
 Model Number F78047-M
 Requirements Low Back Club Chair without arms; 4-Prong
 base w/ Glides; Fully upholstered
 Dimensions H: 32.5"
 W: 22.5"
 D: 26.75"
 Seat H: 18"
 Finish 1. Momentum; Flock, Color: Amber
 2. OFS; Powder Coat, Color: Luster Grey
 Base Powdercoated Metal 4-Prong Glide Base



1. Fabric



2. Base Paint

AREAS

LEVEL 2

HS-200-3 CORRIDOR (1)

4

Project: Galveston College NHS
 Project #: P2114600HE

Issue Date: 05 OCT 2022
 Revision Date:

Total Qty: 4 Area Qty: 4

Item Name Armless Club Chair
 Manufacturer/ Line OFS; Coact
 Model Number F78047-M
 Requirements Low Back Club Chair without arms; 4-Prong
 base w/ Glides; Fully upholstered
 Dimensions H: 32.5"
 W: 22.5"
 D: 26.75"
 Seat H: 18"
 Finish 1. Momentum; Cover Cloth, Color: Cyan
 2. OFS; Powder Coat, Color: Luster Grey
 Base Powdercoated Metal 4-Prong Glide Base

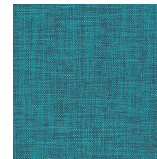

1. Fabric



2. Base Paint

AREAS

LEVEL 3

HS-300-3 CORRIDOR (1) 4

Project: Galveston College NHS
 Project #: P2114600HE

Issue Date: 05 OCT 2022
 Revision Date:

Total Qty: 4 Area Qty: 4

Item Name Mobile Whiteboard
 Manufacturer/ Line Polyvision (Steelcase); Mobile
 Model Number PVMBSTND
 Requirements Ceramic steel markerboard front/back panel;
 Painted metal base; 4 locking casters;
 collaborative toolbar (standard markers and
 eraser)
 Dimensions H: 66"
 W: 42"
 D: 16"
 Finish 1. Steelcase, Dry Erase, Color: Arctic White
 2 CS Gloss
 2. Steelcase, Metal, Color: Textured Black
 Base 4 locking casters (carpet flooring)

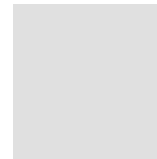

1. Whiteboard



2. Metal Paint

AREAS

LEVEL 2

HS-234 NURSING SKILLS (1)	2
HS-240 STUDENT SPACE (1)	1

LEVEL 3

A369 STUDENT SPACE (1)	1
------------------------	---

Project: Galveston College NHS
 Project #: P2114600HE

Issue Date: 05 OCT 2022
 Revision Date:

Total Qty: 31

Area Qty: 31

Item Name Private Office Desk
Manufacturer/ Line Steelcase; Custom Desk
Model Number CRCT.CROH.CRDPD2H.CRTW.MGELTRQ.P
 WBWTBRD.E6NM5412.E6IT3621W.WPFS.
 WPCS.WSQS
Requirements Laminate Common Top Rectangular; 15"H
 Overhead Storage; Pedestal 2 High
 (Box,Box,File); 24"D Tower, Single Door with
 Drawers (Box,File); Migration SE, Desk-
 Rectangle, T-leg, Extended Height;
 Whiteboard-Premium; Modesty Panel (54"W
 x 12" H); Tackboard/Slatwall-Wallmount
 (36"W x 21 1/2"H); Paperflo Manager;
 Pen/Pencil Cup; Double Square Dish
Dimensions Common Top Rectangular: 24"D x 36"W
 Overhead Storage: 15"H x 36"W
 Pedestal: 24"D
 Tower: 24"D x 15.75"W x 66.5"H
 Desk-Rectangle. T-leg, Extended Height:
 28"D x 70"W
 Whiteboard: 37.1"H x 30"W
 Modesty Panel: 54"W x 12" H
 Tackboard/Slatwall: 36"W x 21.5"H
Finish 1. Steelcase, Laminate, Color: Natural
 Cherry 2412
 2. Steelcase, Tack Fabric, Alloy, Color: Skim
 P526
 3. Steelcase, Metal Paint, Color: Black
Base Height adjustable T-leg base

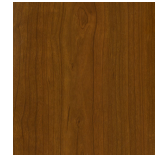

1. Laminate



2. Tack Fabric

AREAS

See Areas / Locations Details



Project: Galveston College NHS
Project #: P2114600HE

Issue Date: 05 OCT 2022
Revision Date:

Areas / Locations Details

LEVEL 2			
Location	Locations	Qty / Location	Total
HS-207 OFF	1	1	1
HS-211 OFF	1	1	1
HS-213 OFF	1	1	1
HS-218 OFF	1	1	1
HS-220 OFF	1	1	1
HS-222 OFF	1	1	1
HS-225 OFF	1	1	1
HS-224 OFF	1	1	1
HS-221 OFF	1	1	1
HS-219 OFF	1	1	1
HS-214 OFF	1	1	1
HS-212 OFF	1	1	1
HS-209 OFF	1	1	1
HS-205 OFF	1	1	1
HS-203 OFF	1	1	1
LEVEL 3			
Location	Locations	Qty / Location	Total
HS-305 OFF	1	1	1
HS-309 OFF	1	1	1
HS-312 OFF	1	1	1
HS-314 OFF	1	1	1
HS-319 OFF	1	1	1
HS-321 OFF	1	1	1
HS-324 OFF	1	1	1
HS-325 OFF	1	1	1
HS-322 OFF	1	1	1
HS-320 OFF	1	1	1
HS-318 OFF	1	1	1
HS-313 OFF	1	1	1
HS-311 OFF	1	1	1
HS-307 OFF	1	1	1
HS-303 OFF	1	1	1



PO.01

Private Office

HS-301 OFF

1

1

1

Project: Galveston College NHS
 Project #: P2114600HE

Issue Date: 05 OCT 2022
 Revision Date:

Total Qty: 2 Area Qty: 2

Item Name Private Office Desk
Manufacturer/ Line Steelcase; Custom Desk
Model Number CRCT.CROH.CRPD2H.CRTW.MGELTRQ.P
 WBWTBRD.E6NM5412.E6IT3621W.WPFS.
 WPCS.WSQS
Requirements Common Top Rectangular; 15"H Overhead
 Storage; Pedestal 2 High (Box, Box, File);
 24"D Tower Single Door w/ Drawers (File,
 File); Migration SE, Desk-Rectangle, T-leg,
 Extended Height; Whiteboard; Panel-
 Modesty (54"W x 12H); Tackboard/Slatwall-
 Wallmount (36"W x 21.5"H); Paperflo
 manager; Pen/pencil cup; Double square
 dish
Dimensions Common Top Rectangular: 24"D x 36"W
 Overhead Storage: 15"H x 36"W
 Pedestal: 24"D
 Tower: 24"D x 15.75"W x 66.5"H
 Desk-Rectangle. T-leg, Extended Height:
 28"D x 64"W
 Whiteboard: 37.1"H x 30"W
 Modesty Panel: 54"W x 12" H
 Tackboard/Slatwall: 36"W x 21.5"H
Finish 1. Steelcase, Laminate, Color: Natural
 Cherry 2412
 2. Steelcase, Tack Fabric, Alloy, Color: Skim
 P526
 3. Steelcase, Metal Paint, Color: Black
Base height adjustable T-leg base



1. Laminate

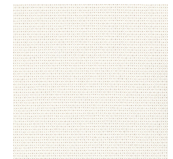

2. Tack Fabric

AREAS

LEVEL 2	HS-223 OFF (1)	1
LEVEL 3	HS-323 OFF (1)	1

Project: Galveston College NHS
 Project #: P2114600HE

Issue Date: 05 OCT 2022
 Revision Date:

Total Qty: 5 Area Qty: 5

Item Name Private Office Desk
Manufacturer/ Line Steelcase; Custom Desk
Model Number RAISE.CRDK.CRDSK.CRHAD1H.CRHADCT.CRL2H.CRL2H.CROH.CRWD.CRWD.DSPOWER.DSTRAYLG.EEAWST.MGSLTRQ.STWDKMISHR30L1.E6NM4212.UFB
Requirements Raise Pencil; 15"D Bookcase; 24"D x 36"W Desk; 24"D x 84"W Desk; Lower Storage 1 High HAD; Common Top HAD Application; Lateral 2 High (File/File); Lateral 2 High (File/File); 15"H Overhead Storage; Wardrobe; Wardrobe; Powerstrip-Desktop (2 Power, 1 USB A, 1 USB C; Tray-Cable Management, Smart Straps; Tackboards; Migration SE, Desk-Rectangle, T-leg, Basic Height; Studio Laminate, Shroud 30D, Single Stage Compatible w/ Migration HAD; Panel-Modesty 42"W x 12"H; Bracket-Flush mount
Dimensions Bookcase: 15"D x 36"W x 72.7"H
 Desk: 24"D x 36"W
 Desk: 24"D x 84"W
 Lower Storage 1 High HAD: 18.9"D x 36"W
 Common Top HAD Application: 18.9"D x 36"W
 Lateral 2 High: 22.75"D x 30"W
 Lateral 2 High: 22.75"D x 30"W
 Overhead Storage: 15"H x 72"W
 Wardrobe: 18.9"D x 12"W x 48"H
 Wardrobe: 18.9"D x 12"D x 54.13"H
 Tackboard: 72"W x 29"H
 Migration SE, Desk-Rectangular, T-leg, Basic Height: 29"D x 76"W
 Modesty Panel: 42"W x 12"H
Finish 1. Steelcase, Laminate, Color: Natural Cherry 2412
 2. Steelcase, Tack Fabric, Alloy, Color: Skim P526
 3. Steelcase, Metal Paint, Color: Black
Base Enclosed height adjustable leg



1. Laminate

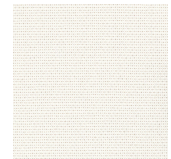

2. Tack Fabric

AREAS

LEVEL 2		
HS-201 OFF (1)		1
HS-215 DIRECTOR (1)		1
HS-217 OFF (1)		1
LEVEL 3		
HS-315 DIRECTOR (1)		1
HS-317 OFF (1)		1

Power

Project: Galveston College NHS
 Project #: P2114600HE

Issue Date: 05 OCT 2022
 Revision Date:

Total Qty: 8 Area Qty: 8

Item Name Power Hub
 Manufacturer/ Line Steelcase; Thread (Power Hub)
 Model Number PVMBSTND
 Requirements 6 NEMA Outlets; Integrated cord wrap;
 Weighted base; Standard nema plug
 Dimensions H: 30"
 W: 8"
 D: 9"
 Finish 1. Steelcase, Metal Paint, Color: Platinum
 Metallic
 2. Steelcase, Face Plate, Color: Merle
 Base Weighted base



1. Metal Paint



2. Plastic

AREAS

LEVEL 2	
HS-240 STUDENT SPACE (1)	4
LEVEL 3	
A369 STUDENT SPACE (1)	4

Project: Galveston College NHS
Project #: P2114600HE

Issue Date: 05 OCT 2022
Revision Date:

Total Qty: 35

Area Qty: 35

Item Name Bookshelf
Description Steelcase; Custom
Model Number Match Desking System
Requirements Part of Desking System of PO.01 and PO.02.; 5 adjustable shelves
Dimensions W: 36"
D: 18"
Finish 1. Steelcase, Laminate, Color: Natural Cherry 2412
Base Glides (Carpet Flooring)



1. Laminate

AREAS

See Areas / Locations Details



Project: Galveston College NHS
Project #: P2114600HE

Issue Date: 05 OCT 2022
Revision Date:

Areas / Locations Details

LEVEL 2			
Location	Locations	Qty / Location	Total
HS-207 OFF	1	2	2
HS-211 OFF	1	2	2
HS-213 OFF	1	1	1
HS-218 OFF	1	1	1
HS-220 OFF	1	1	1
HS-222 OFF	1	1	1
HS-224 OFF	1	1	1
HS-225 OFF	1	1	1
HS-223 OFF	1	1	1
HS-221 OFF	1	1	1
HS-219 OFF	1	1	1
HS-214 OFF	1	1	1
HS-212 OFF	1	1	1
HS-209 OFF	1	1	1
HS-205 OFF	1	1	1
HS-203 OFF	1	1	1
LEVEL 3			
Location	Locations	Qty / Location	Total
HS-305 OFF	1	1	1
HS-309 OFF	1	1	1
HS-312 OFF	1	1	1
HS-314 OFF	1	1	1
HS-319 OFF	1	1	1
HS-321 OFF	1	1	1
HS-323 OFF	1	1	1
HS-325 OFF	1	1	1
HS-324 OFF	1	1	1
HS-322 OFF	1	1	1
HS-320 OFF	1	1	1
HS-318 OFF	1	1	1
HS-313 OFF	1	1	1
HS-311 OFF	1	1	1



S.01

Storage

HS-307 OFF	1	1	1
HS-303 OFF	1	1	1
HS-301 OFF	1	1	1

Tables

Project: Galveston College NHS
 Project #: P2114600HE

Issue Date: 05 OCT 2022
 Revision Date:

Total Qty: 212 Area Qty: 212

Item Name Flip-Top Table
 Manufacturer/ Line KI; Pirouette
 Model Number S2232374
 Requirements HP Laminate Flipping Top; Tube leg; 4 locking soft casters; flush power access (center location); 2 power and 2 USB; Modular Power below; ganging brackets
 Dimensions H: 28.5"
 W: 60"
 D: 18"
 Finish 1. KI, Laminate, Color: Dove Grey
 2. KI, Plastic Edge Band, Color: Cool Grey
 3. KI, Metal Paint, Color: BL Black
 4. KI, Power Finish, Color: Grey
 Base Tube legs with 4 locking soft casters



1. Laminate



2. Plastic Edge Band

AREAS

See Areas / Locations Details



Project: Galveston College NHS
Project #: P2114600HE

Issue Date: 05 OCT 2022
Revision Date:

Areas / Locations Details

LEVEL 1			
Location	Locations	Qty / Location	Total
HS-101 EMT	1	16	16
HS-102 EMT	1	15	15
LEVEL 2			
Location	Locations	Qty / Location	Total
HS-242 MP CLASSROOM	1	16	16
HS-246 SMALL CLASSROOM	1	16	16
HS-244 MP CLASSROOM	1	16	16
HS-241 FLEX	1	15	15
HS-234 NURSING SKILLS	1	18	18
LEVEL 3			
Location	Locations	Qty / Location	Total
HS-337 FLEX	1	14	14
HS-343 NUCLEAR MEDICINE	1	9	9
HS-346 SONOGRAPHY	1	8	8
HS-348 SMALL CLASSROOM	1	20	20
HS-344 SURGICAL TECH	1	8	8
HS-341 RADIOLOGY CLASSROOM	1	16	16
HS-335 RADIATION THERAPY	1	9	9
HS-334 RADIOLOGY	1	16	16

Project: Galveston College NHS
 Project #: P2114600HE

Issue Date: 05 OCT 2022
 Revision Date:

Total Qty: 1 Area Qty: 1

Item Name Flip-Top Table
 Manufacturer/ Line KI; Pirouette
 Model Number S22334148
 Requirements HP Laminate Flipping Top; Tube leg; 4 locking soft casters; flush power access (center location); 2 power and 2 USB; Modular Power below; ganging brackets
 Dimensions H: 28.5"
 W: 48"
 D: 18"
 Finish 1. KI, Laminate, Color: Dove Grey
 2. KI, Plastic Edge Band, Color: Cool Grey
 3. KI, Metal Paint, Color: BL Black
 4. KI, Power Finish, Color: Grey
 Base Tube legs with 4 locking soft casters



1. Laminate



2. Plastic Edge Band

AREAS

LEVEL 3

HS-337 FLEX (1)

1

Project: Galveston College NHS
 Project #: P2114600HE

Issue Date: 05 OCT 2022
 Revision Date:

Total Qty: 3 Area Qty: 3

Item Name Flip-Top Table
 Manufacturer/ Line KI; Pirouette
 Model Number S22323745
 Requirements HP Laminate Flipping Top; Tube leg; 4 locking soft casters; flush power access (center location); 2 power and 2 USB; Modular Power below; ganging brackets
 Dimensions H: 28.5"
 W: 84"
 D: 18"
 Finish 1. KI, Laminate, Color: Dove Grey
 2. KI, Plastic Edge Band, Color: Cool Grey
 3. KI, Metal Paint, Color: BL Black
 4. KI, Power Finish, Color: Grey
 Base Tube legs with 4 locking soft casters



1. Laminate



2. Plastic Edge Band

AREAS

LEVEL 1		
HS-102 EMT (1)		1
LEVEL 2		
HS-241 FLEX (1)		1
LEVEL 3		
HS-337 FLEX (1)		1

Project: Galveston College NHS
 Project #: P2114600HE

Issue Date: 05 OCT 2022
 Revision Date:

Total Qty: 8

Area Qty: 8

Item Name: Flip-Top Table
 Manufacturer/ Line: KI; Pirouette
 Model Number: S22323747
 Requirements: HP Laminate Flipping Top; Tube leg; 4 locking soft casters; flush power access (center location); 2 power and 2 USB; Modular Power below; ganging brackets
 Dimensions: H: 28.5"
 W: 36"
 D: 18"
 Finish: 1. KI, Laminate, Color: Dove Grey
 2. KI, Plastic Edge Band, Color: Cool Grey
 3. KI, Metal Paint, Color: BL Black
 4. KI, Power Finish, Color: Grey
 Base: Tube legs with 4 locking soft casters



1. Laminate



2. Plastic Edge Band

AREAS

LEVEL 2

HS-244 MP CLASSROOM (1)	4
HS-246 SMALL CLASSROOM (1)	4

Project: Galveston College NHS
 Project #: P2114600HE

Issue Date: 05 OCT 2022
 Revision Date:

Total Qty: 44

Area Qty: 44

Item Name Laptop Table
 Manufacturer/ Line KI; C-Table Max adjustable height
 Model Number CMDEP24
 Requirements Round with comfort curve shape; laminate surface; 25"-30"H adjustable height metal base
 Dimensions H: 29"
 W: 24"
 D: 19.8"
 Finish 1. KI, Laminate, Color: LDG Dove Grey
 2. KI, Painted Metal, Color: BL Black
 Base C-leg nesting base



1. Laminate Top

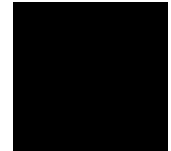

2. Metal Base

AREAS

See Areas / Locations Details



Project: Galveston College NHS
Project #: P2114600HE

Issue Date: 05 OCT 2022
Revision Date:

Areas / Locations Details

LEVEL 1			
Location	Locations	Qty / Location	Total
HS-115 LOBBY	1	3	3
LEVEL 2			
Location	Locations	Qty / Location	Total
HS-240 STUDENT SPACE	1	4	4
HS-250 STUDENT SEATING	1	10	10
HS-228 WELL	1	1	1
HS-200-3 CORRIDOR	1	4	4
LEVEL 3			
Location	Locations	Qty / Location	Total
HS-349 STUDENT SPACE	1	4	4
HS-350 STUDENT SEATING	1	10	10
HS-300-3 CORRIDOR	1	4	4
A369 STUDENT SPACE	1	4	4

Project: Galveston College NHS
 Project #: P2114600HE

Issue Date: 05 OCT 2022
 Revision Date:

Total Qty: 2 Area Qty: 2

Item Name Training Table
 Manufacturer/ Line Steelcase; FrameOne Dual sided
 Model Number FMBDS3060
 Requirements HP Laminate; Top slides to access power;
 open loop leg; Upper and lower tray for
 power/data cable management; Recessed
 interior leg supports; high-capacity power

 Dimensions H: 28.5"
 W: 60"
 D: 30"

 Finish 1. Steelcase, Laminate, Color: Mist
 2. Steelcase, Metal Paint, Color: Black
 3. Steelcase, Edge Band, Color: Mist

 Base Open loop metal legs

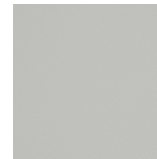

1. Laminate



2. Metal Paint

AREAS

LEVEL 2

HS-235 COMPUTER CLASSROOM (1) 2

Project: Galveston College NHS
 Project #: P2114600HE

Issue Date: 05 OCT 2022
 Revision Date:

Total Qty: 2 Area Qty: 2

Item Name Training Table
 Manufacturer/ Line Steelcase; FrameOne Single sided
 Model Number FMBSS3060
 Requirements HP Laminate; Top slides to access power;
 open loop leg; Upper and lower tray for
 power/data cable management; Recessed
 interior leg supports; high-capacity power

 Dimensions H: 28.5"
 W: 60"
 D: 30"

 Finish 1. Steelcase, Laminate, Color: Mist
 2. Steelcase, Metal Paint, Color: Black
 3. Steelcase, Edge Band, Color: Mist

 Base Open loop metal legs



1. Laminate



2. Metal Paint

AREAS

LEVEL 2

HS-235 COMPUTER CLASSROOM (1) 2

Project: Galveston College NHS
 Project #: P2114600HE

Issue Date: 05 OCT 2022
 Revision Date:

Total Qty: 8

Area Qty: 8

Item Name	Standing Height Table
Manufacturer/ Line	Coalesse; Potrero
Model Number	COFOFLRECSTW
Requirements	HPL Laminate Top; Wood legs; Powder coat paint finish on frame, leg castings, and bottom tray; Bottom tray conceals all cables; non-adjustable decorative leg rings in chrome or powder coat paint; adjustable glides; power harness concealed within the bottom tray, drop in technology plug into power harness; cutouts in the bottom tray option for cable management; Center, round, power pod; 2 power and 2 USB; PowerPod grommet
Dimensions	H: 40" W: 72" D: 30"
Finish	1. Steelcase HP Laminate, Color: Natural Cherry 2412 2. Steelcase Paint, Color: Marlin 4AZ5 3. Coalesse Wood Stain, Color: Black Oak VP03 (Rift Cut Low Sheen) 4. Power Unit 2 Power, 2 USB 5. Steelcase Leg Ring, Color: Black Gloss 4144
Base	Wood Legs



1. Laminate



2. Metal Frame

AREAS

LEVEL 1		
	HS-115 LOBBY (1)	2
LEVEL 2		
	HS-240 STUDENT SPACE (1)	2
LEVEL 3		
	A369 STUDENT SPACE (1)	2
	HS-333 VENDING (1)	2

Project: Galveston College NHS
 Project #: P2114600HE

Issue Date: 05 OCT 2022
 Revision Date:

Total Qty: 2 Area Qty: 2

Item Name Huddle Table
 Manufacturer/ Line Steelcase; Elbrook Seated height
 Model Number ETHUD
 Requirements HPL Laminate Top; Painted metal low profile base; organically curved edges; 2 skateboard wheels for moving; seated height
 Dimensions H: 28.5"
 Diam: 42"
 Finish 1. HP Laminate, Color: Satin Mocha 24H4
 2. Edge Band, Color: Mocha
 3. Metal Base, Color: Black 7207
 Base Metal Base w/ skateboard wheels



1. Laminate

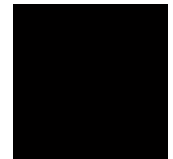

3. Metal Paint

AREAS

LEVEL 2

HS-226 GATHERING (1)

2

Project: Galveston College NHS
 Project #: P2114600HE

Issue Date: 05 OCT 2022
 Revision Date:

Total Qty: 4 Area Qty: 4

Item Name Huddle Table
 Manufacturer/ Line Steelcase; Elbrook Lounge height
 Model Number ETHUD
 Requirements HPL Laminate Top; Painted metal low profile base; organically curved edges; 2 skateboard wheels for moving; lounge height
 Dimensions H: 26"
 Diam: 42"
 Finish 1. HP Laminate, Color: Satin Mocha 24H4
 2. Edge Band, Color: Mocha
 3. Metal Base, Color: Black 7207
 Base Metal Base w/ skateboard wheels



1. Laminate

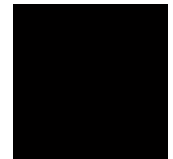

3. Metal Paint

AREAS

LEVEL 2

HS-240 STUDENT SPACE (1) 2

LEVEL 3

A369 STUDENT SPACE (1) 2

Project: Galveston College NHS
 Project #: P2114600HE

Issue Date: 05 OCT 2022
 Revision Date:

Total Qty: 2 Area Qty: 2

Item Name Work Table
 Manufacturer/ Line Steelcase; Universal Table
 Model Number Custom
 Requirements HP Laminate Top; Tube leg; clamp in unit w/
 2 power and 2 USB; with grommet
 Dimensions H: 29"
 W: 60"
 D: 24"
 Finish 1. Steelcase, Laminate, Color: Natural
 Cherry 2412
 2. Steelcase, Metal Paint, Color: Black
 Base Tube legs with glides (carpet floor)

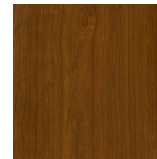

1. Laminate



2. Metal

AREAS

LEVEL 2	
HS-204 ADMIN LOBBY II (1)	1
LEVEL 3	
HS-304 ADMIN LOBBY III (1)	1

Project: Galveston College NHS
 Project #: P2114600HE

Issue Date: 05 OCT 2022
 Revision Date:

Total Qty: 1 Area Qty: 1

Item Name Counter Height Table
 Manufacturer/ Line Steelcase; Universal Table
 Model Number Custom
 Requirements HP Laminate Top; Tube leg; clamp in unit w/
 2 power; with grommet
 Dimensions H: 34"
 W: 60"
 D: 24"
 Finish 1. Steelcase, Laminate, Color: Natural
 Cherry 2412
 2. Steelcase, Metal Paint, Color: Black
 Base Tube legs with glides (hard floor)



1. Laminate



2. Metal

AREAS

LEVEL 3

HS-333 VENDING (1)

1

Project: Galveston College NHS
 Project #: P2114600HE

Issue Date: 05 OCT 2022
 Revision Date:

Total Qty: 4

Area Qty: 4

Item Name Coffee Table
 Description BLUDOT; Circula Small Coffee table
 Description BD1C11SMCOFF
 Requirements Powder coated aluminum; adjustable feet for leveling
 Dimensions Diam: 36"
 H: 15"
 Finish 1. BLUDOT, Powder coat, Color: Oblivion
 Base adjustable feet



1. Powder Coat

AREAS

LEVEL 1

HS-115 LOBBY (1)

4

Project: Galveston College NHS
 Project #: P2114600HE

Issue Date: 05 OCT 2022
 Revision Date:

Total Qty: 3 Area Qty: 3

Item Name Conference Table
 Manufacturer/ Line Steelcase; E-Table (Rectangular)
 Model Number COET2RECL
 Requirements Rounded, Flat edge; HP Laminate top; Black laminate bases; utility bay closed; 4 power modules; 2 power/ 2 USB on each
 Dimensions H: 28"
 W: 216"
 D: 48"
 Finish 1. Steelcase, Laminate, Color: Natural Cherry 2412
 2. Steelcase, Metal Paint, Color: Black
 3. Steelcase, Laminate Base, Color: Natural Cherry 2412
 Base 3 bases



1. Laminate



2. Metal Paint

AREAS

LEVEL 2		
HS-233 SEM (1)		1
HS-243 SEM (1)		1
LEVEL 3		
HS-326 CONFERENCE (1)		1

Project: Galveston College NHS
Project #: P2114600HE

Issue Date: 05 OCT 2022
Revision Date:

Total Qty: 9

Area Qty: 9

Item Name Round Table
Manufacturer/ Line Steelcase; Universal
Model Number BFR30/BX26
Requirements HP Laminate Top; 30" Diameter; Standard height; painted metal x-base
Dimensions Diam: 30"
Finish 1. Steelcase, Laminate, Color: Satin Mocha 24H4
2. Steelcase, Metal Paint, Color: Black
Base X-base



1. Laminate



2. Metal Paint

AREAS

See Areas / Locations Details



Project: Galveston College NHS
Project #: P2114600HE

Issue Date: 05 OCT 2022
Revision Date:

Areas / Locations Details

LEVEL 2			
Location	Locations	Qty / Location	Total
HS-216 BREAKRM	1	2	2
HS-217 OFF	1	1	1
HS-215 DIRECTOR	1	1	1
HS-201 OFF	1	1	1
LEVEL 3			
Location	Locations	Qty / Location	Total
HS-317 OFF	1	1	1
HS-316 BREAKRM	1	2	2
HS-315 DIRECTOR	1	1	1

Project: Galveston College NHS
 Project #: P2114600HE

Issue Date: 05 OCT 2022
 Revision Date:

Total Qty: 0 Area Qty: 0

Item Name Computer Workstation
 Manufacturer/ Line Steelcase, Universal
 Model Number USWS, TSAEGROM, TS7WKSPT66, UPL4
 Requirements Laminate top; 2 grommets in standard locations; 1 pencil drawer located in the center of the desk; 4 metal leg base
 Dimensions H: 30"
 W: 72"
 D: 24"
 Finish 1. Steelcase, Laminate, Color: Mist
 2. Steelcase, Metal Paint, Color: Black
 Base 4 Metal legs



1. Laminate



2. Metal

AREAS