



Dr. Christopher J. Delgado
Superintendent

Terri A. Weems
President
Zach T. Rich
Vice President
Angie F. Smith
Secretary
Claudia T. Heinrich
Treasurer
Cheryl B. Blau
Trustee
Mable S. Fox
Trustee
Donald Walker, Jr.
Trustee

**REGULAR MEETING
OF THE BOARD OF EDUCATION
Maxfield Education Center
32789 W. Ten Mile Rd.
Farmington, MI 48336
Tuesday, May 17, 2022
6:00 PM**

AGENDA

- I. **CALL TO ORDER**
 - A. Roll Call
 - B. Pledge of Allegiance
- II. **ITEMS FROM THE PRESIDENT**
 - A. Approval of the Agenda
 - B. Announcements
 - C. Board Goals
- III. **ITEMS FROM THE SECRETARY**
 - A. Correspondence
- IV. **REPORT FROM THE STUDENT ROUND TABLE PRESIDENT**
- V. **RECOGNITIONS**
 - A. Middle School Teacher of the Year
 - B. Support Staff Person of the Year
 - C. Galileo Leadership Cohorts
- VI. **LEGISLATIVE UPDATE**
- VII. **DISTRICT UPDATES**
 - A. Superintendent's District Update
 - B. Administrative Appointment - East Middle School Principal
 - C. Farmington/Farmington Hills Education Foundation
 - D. Progress Report on Talent Development
 - E. Year in Review - Strategic Planning
 - F. State and Federal Grants
 - G. Innovation Update
- VIII. **REPORTS FROM BOARD COMMITTEES**
 - A. Legislative Committee
- IX. **DISCUSSION ITEMS**
 - A. Oakland Schools Board of Education Election Resolution Review

- B. Resolution Opposing "Let MI Kids Learn" Voucher Initiatives
- X. **PUBLIC COMMENTS**
- XI. **ACTION ITEMS**
 - A. Facilities - Underground Storage Tank Removal
 - B. Warner Collaborative Space Furniture Purchase Approval
 - C. Oakland Schools Budget Resolution Approval
 - D. Oakland Schools Board of Education Election Resolution Approval
 - E. Superintendent's Contract Amendment
- XII. **ITEMS FROM THE TREASURER**
 - A. Expenditures
- XIII. **CONSENT AGENDA**
 - A. Approval of Minutes
 - B. Approval of Board of Education 2022/2023 Meeting Dates
 - C. Head Start Director's Monthly Report
 - D. Personnel Items
- XIV. **REPORTS FROM BOARD REPRESENTATIVES**
- XV. **RECOMMENDATIONS FOR FUTURE AGENDA ITEMS**
- XVI. **GOOD AND WELFARE**
- XVII. **ADJOURNMENT**

****PUBLIC COMMENTS** is intended to provide individuals an opportunity to address the Board of Education. In the interest of fairness, the Board requests each speaker to limit his or her comments to three (3) minutes.*

***ANY PERSON** with a disability who needs accommodation for participation in this meeting should contact the Superintendent's office at 248-489-3338 at least three (3) business days in advance of the meeting to request assistance.*

***ALL MEETINGS**, with the exception of closed sessions, are open to the public. Regular Board of Education meetings and most pre-meetings of the Board of Education are cablecast live on TV10.*

The official minutes of the Board of Education are stored and available for inspection in the Lewis Schulman Administration Building of the Farmington Public School District.

May 17, 2022

Regular Meeting of the Board of Education

III. ITEMS FROM THE SECRETARY.

The Board has received communications regarding Head Start, an Invitation to Wood Creek's IB PYP Exhibition, and COVID Mitigation & Communication. Communications are acknowledged, and, when appropriate, a response is provided. A list of correspondents can be found in the Board packet, which is available on the FPS website.

May 17, 2022

Regular Meeting of the Board of Education

III. ITEMS FROM THE SECRETARY

A. Correspondence.

5-3-22	no-reply@hsesinfo.org	HSES - Supplement – COLA and Quality Improvement Grant Application for Delegate 05CH011937-001 Farmington Head Start - Assigned to Delegate
5-10-22	Melissa Wiercinski	Invitation to Wood Creek's IB PYP Exhibition
5-13-22	Carrie Nobis	COVID Mitigation & Communication

May 17, 2022

Regular Meeting of the Board of Education

V. RECOGNITIONS

A. RECOGNITION: MIDDLE SCHOOL TEACHER OF THE YEAR.

Presenter: Chris Delgado, Superintendent; Kathy Smith, Assistant Superintendent for Instruction & Talent Development

Middle School Teacher of the Year – Michele Laramie

B. RECOGNITION: DISTRICT SUPPORT STAFF PERSON OF THE YEAR.

Presenter: Chris Delgado, Superintendent; Kathy Smith, Assistant Superintendent for Instruction & Talent Development

Support Staff Person of the Year - Janet McCormick

C. RECOGNITION: GALILEO LEADERSHIP COHORTS.

Presenter: Chris Delgado, Superintendent; Kelly Coffin, Assistant Superintendent of Innovation and Strategic Projects

Current Galileo Cohort (2019-2021/22)

- Danya Stump
- Michelle Raphael
- Christine Michuta
- Nicole Jones
- Kia Glass

New Galileo Cohort (2022-2024)

- Angel Bell
- Rosheen Hunter
- Yevgeniya Pukalo
- Monica Brennan



DATE: April 6, 2022
CONTACT: Courtney O'Hara
248.489.3350
FOR RELEASE: IMMEDIATE

Michele Laramie selected as Farmington Public Schools' Middle School Teacher of the Year

Farmington, MI – On Tuesday, April 5, 2022, Farmington Public Schools' (FPS) Superintendent Dr. Christopher Delgado, along with other staff and administrators surprised Michele Laramie, teacher at Power Middle School, with being named the Middle School Teacher of the Year for the 2021-2022 school year. Her family joined in the surprise announcement.

Michele Laramie is a seventh grade math and eighth grade science teacher, who was nominated by her principal, colleagues, friends, and students because of her commitment to innovation, exploration, and hands-on experience within her classroom.

Laramie's drive to always put her students first in order to maximize their education is one of the main reasons she has been chosen for this award.

Award nominator, Principal Allyson Robinson of Power Middle School wrote, "One of the first things you notice when you walk into Michele Laramie's classroom is how it is intentionally designed for student comfort and an optimal learning environment. She applied for and was awarded a grant to purchase flexible seating for her classroom."

Michele is constantly pushing herself and those around her to innovate for the sake of her students. She partnered with the Power Middle School technology teacher to create and pilot a Science and Innovation Class for eighth graders. This class covers the eighth grade Science standards set in place, but does so through hands-on and project-based learning to help engage the students so they enjoy learning. She is an active and vocal advocate for students. For the past four years, Michele has worked with Qualcomm Think-A-Bit labs through the University of Michigan and has brought them to Power Middle School to work with students on coding, career development, and engineering principles.

"One of Michele's most notable talents is her ability to build strong relationships with her students. She maintains high expectations and builds trust and rapport with her students, adapting her curriculum and instructional methods to meet their needs and help them succeed," wrote award nominator Courtney Rose, a teacher at Power Middle School. "Michele is truly dedicated to reimagining education in a way that allows for creative and student-centered learning. She is an exceptional teacher and colleague. She is an invaluable asset to our school community, making a



DATE: April 6, 2022
CONTACT: Courtney O'Hara
248.489.3350
FOR RELEASE: IMMEDIATE

positive impact on students and staff with her unique abilities and talents. Michele is well known by students and parents as someone who is dependable and trustworthy.”

Parents and students of Power Middle School alike had nothing but kind words when nominating Laramie. Ashleigh Jaleel, parent nominator, wrote “My daughter has loved having her this year and talks about her constantly. She has thrived in science this year, and it’s an obvious testament to Michele’s incredible teaching. As a parent, I appreciate her weekly updates and always being upfront about what’s going on with the students in her class. She has found that middle ground of being a friend to the students, but also being real with them.”

“Mrs. Laramie has worked hard, got done what needed to be done, and helped students all day, everyday. She has done all this while being a mom, a wife, friend, sister, and teacher. She has done all of these things in the middle of a pandemic. Sounds like a superhero to me,” wrote Courtney Micheaux, a current Power Middle School student. “Mrs. Laramie won’t be remembered as a teacher that just taught through step-by-step lesson plans, but a teacher that was there and always wanted the best for her students; a teacher that is patient, caring, kind hearted, and completely invested in the success of her students.”

Michele Laramie was also surprised with a brand new car lease from the Suburban Collection. She will get to select a vehicle from a list of 25 choices given by the Suburban Collection.

“The teachers in our community give so much to themselves to ensure their students, our children, can succeed and reach their full potential and they’ve been challenged these past two years more than ever before,” said David Fischer, Jr., president and CEO of The Suburban Collection. “We feel so fortunate we can help recognize and show our gratitude to these extraordinary individuals who leave a lasting impact on the lives of their students.”

The Suburban Collection has provided leased vehicles to one of the District’s winners for the past nine years.

Congratulations, Michele! Thank you for all that you do for your students, Power Middle School, and Farmington Public Schools!

To learn more about Farmington Public Schools, visit www.farmington.k12.mi.us.



DATE: March 24, 2022
CONTACT: Courtney O'Hara
248.489.3350
FOR RELEASE: IMMEDIATE

Janet McCormick selected as Farmington Public Schools' Support Person of the Year

Farmington, MI – On Thursday, March 24, 2022, Farmington Public Schools' Superintendent Dr. Christopher Delgado, along with the Human Resources Department and the Beechview Elementary School principal and staff along with Janet's family surprised Janet McCormick, Secretary at Beechview Elementary School, with the award for Farmington Public Schools' Support Person of the Year. Janet has been with the District for nine years, serving in her current position as secretary for six and a half years.

Janet started her journey with FPS as a noon supervisor and her colleagues quickly noticed her work ethic and caring nature. This led to Janet shadowing the secretarial position on her off time. Janet then started subbing in schools and at Central Office. Secretaries in the district would specifically request Janet to fill-in for them when a sub was needed because everybody loved working with her. She quickly learned all the ins-and-outs of a secretarial position.

When the previous secretary from Beechview retired, Janet applied for the job. The interview team unanimously recommended her for the position. Her patient, kind, dependable, caring, and trustworthy work ethic earned her the position as Beechview Elementary School Secretary where she is beloved by her colleagues, students, parents, and families alike. From then on, Janet has been the first face many people see when they walk into Beechview Elementary, which is comforting to everyone who knows her.

Award nominator and co-worker Laura Orłowski, wrote "Janet always does what is in the best interest of Beechview students. She takes the time to learn every student's name, makes each student feel valued, and reassures them that they are important in our learning community. Janet genuinely cares about people and works diligently to ensure that staff, students, and families are set up for success. Her commitment is evident in her relationships as she connects students, teachers, and families to resources to help them socially, emotionally, physically, and academically."

Farmington Public Schools' parent and award nominator Lisa Holmes wrote, "Throughout my years as an elementary parent I have had numerous conversations with other parents about my



DATE: March 24, 2022
CONTACT: Courtney O'Hara
248.489.3350
FOR RELEASE: IMMEDIATE

interactions with the front office at Beechview. Many parents can't believe the support that Janet gives the parents at Beechview daily. Janet is the smiling face when you walk in the door, the sounding board of frustration when your child forgets their project and you drop it off, the concerned voice when you place that absence phone call, and most notably the cheerleader that will do anything in her power to help make a day at school amazing."

"Sometimes knowing that someone like Janet is supporting you makes all the difference in the world. She is our superhero," stated Tracy Willis, award nominator. "Janet epitomizes every quality that one would expect to find in a Support Person of the Year."

Prior to Covid-19, Janet planned the Volunteer Appreciation Tea and the Bus Driver Appreciation Breakfast. She regularly collaborates with community organizations to help Beechview students, as well as consistently attending school functions, many times being the last to leave to ensure everything is secure for the evening.

Nancy Vallender, award nominator and former coworker of Janet wrote, "In all my years of working I have never met a more hard working, dedicated individual. Her drive, dedication, passion, and commitment is always focused on what is in the best interest of Beechview students, staff, and families."

Congratulations Janet! Thank you for all that you do for Farmington Public Schools and Beechview Elementary!

Janet will be recognized at the Board of Education Meeting on Tuesday, May 17.

To learn more about Farmington Public Schools, visit www.farmington.k12.mi.us.

HOME

OUR STORY

OUR TEAM

IMPACT

CONTACT US

2019-2020 PHOTO ALBUM

REMOTE TEACHING AND
LEARNING

GALILEO



TEACHER LEADERSHIP

curious learners • courageous leaders

Galileo Teacher Leadership Mission

The Galileo Leadership Consortium will advance the development of teacher leadership to ensure equitable access and high levels of learning for all.

POWERED BY

Consortium Goals:

The Galileo Consortium will:

- * Develop the knowledge, skills, and dispositions of teacher leaders which include servant leadership, collaboration, facilitation, best practices, collaborative inquiry, and systems thinking
- * Support and extend the influence of Galileo Leaders in order to create and sustain teacher leadership throughout the organization
- * Establish relationships among Pre K - 14 organizations community colleges and universities including the Galileo Institute for Teacher Leadership at Oakland University in order to envision new ways of working and learning
- * Maintain and expand the influence of Galileo Alumni

Teacher Leadership Standards:

1. Fostering a Collaborative Culture to Support Educator Development and Student Learning
2. Assessing and Using Research to Improve Student Practice and Student Learning
3. Promoting Professional Learning for Continuous Development
4. Facilitating Improvements in Instruction and Student Learning
5. Promoting the Use of Assessments and Data for School and District Improvement
6. Improving Outreach and Collaboration with Families and Community
7. Advocating for Student Learning and the Profession

"Be the Change You Wish to See in the World."-Gandhi

[HOME](#)[OUR STORY](#)[OUR TEAM](#)[IMPACT](#)[CONTACT US](#)[2019-2020 PHOTO ALBUM](#)[REMOTE TEACHING AND
LEARNING](#)

The Academy

is a two-year seminar series designed to develop teacher leaders. It is the first level of engagement in the Galileo consortium. The curriculum addresses educational and leadership issues and themes. Instructional strategies are based on principles of collaboration, inquiry, problem-solving, reflection, informational systems and technology. Teacher leaders learn from national experts, videos, case studies, dialogues, field investigations, team building, study groups, readings, reflective journaling, and action research.

This capacity-building curriculum focuses on developing communities of learners and leaders who collaborate to renew organizations and ensure learning for all. Academy participants assess their own learning and make contributions to their organizations and the education profession.

**Connect with us on twitter and
instagram**

POWERED BY

May 17, 2022

Regular Meeting of the Board of Education

VII. DISTRICT UPDATES

A. SUPERINTENDENT'S DISTRICT UPDATE.

Presenter: Chris Delgado, Superintendent

B. ADMINISTRATIVE APPOINTMENT - EAST MIDDLE SCHOOL PRINCIPAL - ANDREW LACROIX

Presenters: Chris Delgado, Superintendent; Kathy Smith, Kathy Smith, Assistant Superintendent for Instruction & Talent Development

C. FARMINGTON/FARMINGTON HILLS EDUCATION FOUNDATION.

Presenters: Chris Delgado, Superintendent; David Roggenkamp, Foundation Chair

D. PROGRESS REPORT ON TALENT ON TALENT DEVELOPMENT.

Presenters: Kathy Smith, Assistant Superintendent for Instruction & Talent Development; TD team facilitators: Team 1: Greg Smith, Dr. Bobbie Goodrum, Lydia Moore, Natresse Pickens, Gazell Watkins, and Kathy Smith; Team 2: Greg Smith, Chris O'Brien, Tonya Corbitt, and Kathy Smith; Special Education: Supervisor- Lydia Moore, EC- Danya Stump, SW- Onisia Martin, RP- Valada Sargeant, and TC- Chondra Jones; Teachers: Elem- Tiffany Lee, MS- Debbie Calanchi, HS- Michelle Raphael, K-8- Cooper Frank, Chelsea Chambers (New teacher Mentoring), and Katy Gustafson (New teacher Mentoring); Art/Music/PE: PE- Katie Gabrielli, Vocal- Jennifer Bailey, Instr.- Katelyn Falls, and Art- Kimmi Dukes; Administrators: Dr. Bobbie Goodrum, Margaret Hendrickson; Chris O'Brien, and Kathy Smith; Principals: Rhonda Henry, Shawndra Hernton, Drew LaCroix, and Greg Smith; Assistant Principals: Tonya Corbitt, Crystal Etheridge, Chris Meussner, and Renita Williams; Human Resources: Elizabeth Hopper, Natresse Pickens, and Gazell Watkins

E. YEAR IN REVIEW - STRATEGIC PLANNING.

Presenters: Kelly Coffin, Assistant Superintendent, Innovation and Strategic Projects

F. STATE AND FEDERAL GRANTS.

Presenter: Christopher O'Brien, Director, Instructional Equity, State & Federal Programs, and MTSS

G. INNOVATION UPDATE.

Presenters: Kelly Coffin, Assistant Superintendent, Innovation and Strategic Projects; Rosheen Hunter, 5th Grade Teacher, Wood Creek Elementary (Community Garden)

East Middle School Assistant Principal Andrew LaCroix is selected to lead East as Principal Ken Sanders retires

Farmington, MI – Andrew LaCroix, East Middle School Assistant Principal, has been selected to serve as East’s next principal upon current Principal Ken Sanders retirement in June. Drew was selected after going through a rigorous interview process involving a variety of District and School stakeholders.

Drew has served as East’s Assistant Principal since 2018. Prior to that, he was the Dean of Students for Hillside Elementary School, Elementary Supervisor of Summer School, and Elementary School Teacher at Lanigan Elementary School from 2012-2017. He started his teaching career at Richfield Public School Academy in Flint in 2010.

Drew earned his Bachelor of Science in Education from Western Michigan University and his Master of Arts in Educational Administration from Michigan State University.

“I could not be more excited, proud, and honored to be selected as the next principal of East Middle School,” stated Drew LaCroix. “It has been a privilege to serve Farmington Public Schools since 2009 when I entered Lanigan Elementary as an intern-teacher. Since then I have been blessed with the opportunity to support students, families, and our community as a Teacher at Lanigan, a Dean of Students at Hillside, and as Assistant Principal here at East.”

“Drew is a passionate leader who has proven he has the knowledge, dedication, and commitment to lead East into the future,” stated Sanders.

Drew will begin his duties as principal on July 1, 2022.

Congratulations, Drew!!

To learn more about Farmington Public Schools, visit www.farmington.k12.mi.us.

FPS Strategic Planning Update



*Board of Education Presentation
May 17, 2022*

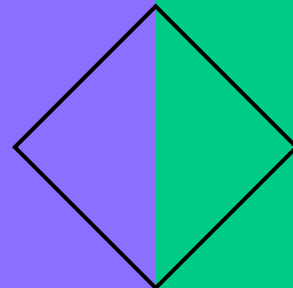
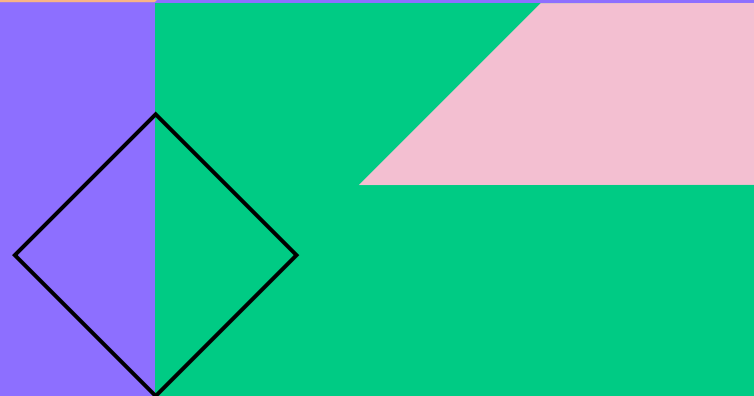
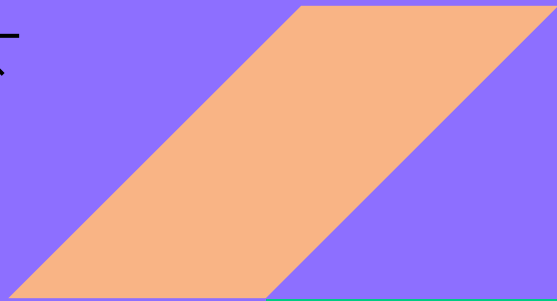
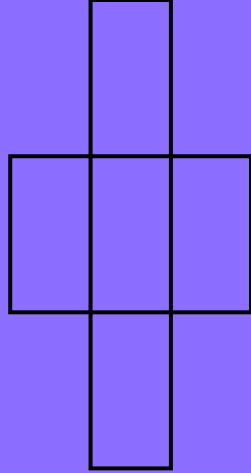
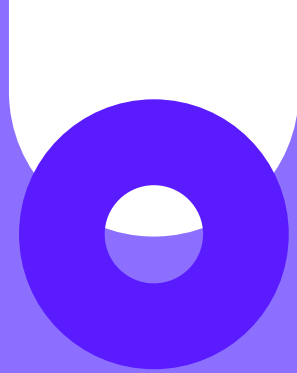

Strategic Plan



The FPS Strategic Plan is based on five District priorities that all fall under the umbrella of Equity and Innovation:

- 1**
Foster Development of 21st Century Skills
- 2**
Assess Program Impact on Student Achievement
- 3**
Foster a Positive District Climate that Incorporates Equity and Inclusion
- 4**
Recruit, Hire, Develop, & Retain High Quality Staff that Reflects Diversity
- 5**
Ensure Equitable Practices

The eight Goal Areas are:

- | | | | | | | | |
|--|--|-----------------------|--|------------------------------|--|---------------------|-----------------------|
| Creating a Culture for Equity & Innovation | Leadership that Supports Equity & Innovation | Teaching and Learning | Creating Systems for Equity & Innovation | Organizational Effectiveness | Effective Management of District Resources | Community Relations | FPS Futures Committee |
|--|--|-----------------------|--|------------------------------|--|---------------------|-----------------------|



Our Work

- 8 Goal Area Committees
- Over 150 committee members including staff, students and community members met monthly to discuss goals, objectives and strategies

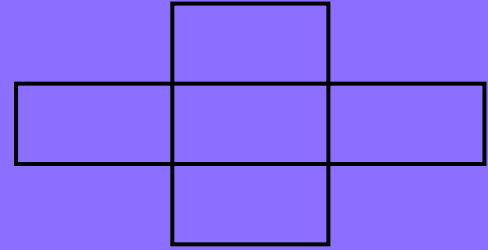

What Our Goal
Leaders Are
Saying...

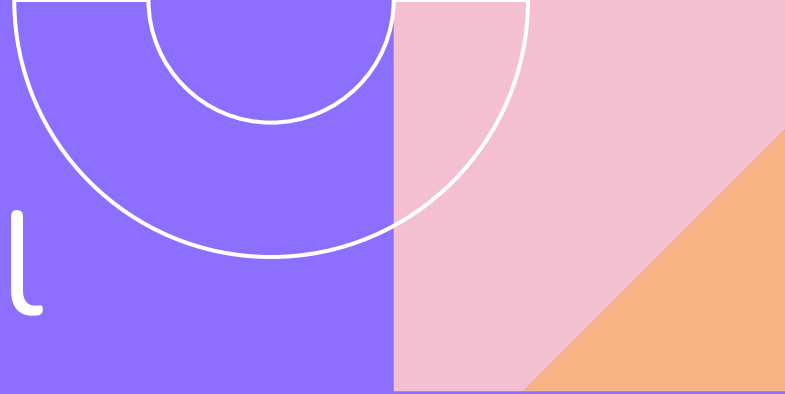
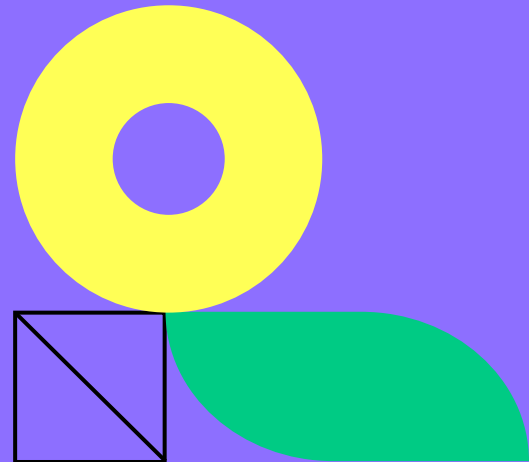
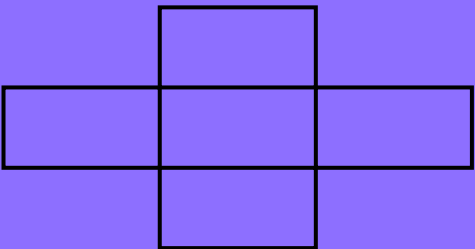
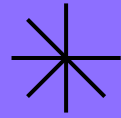

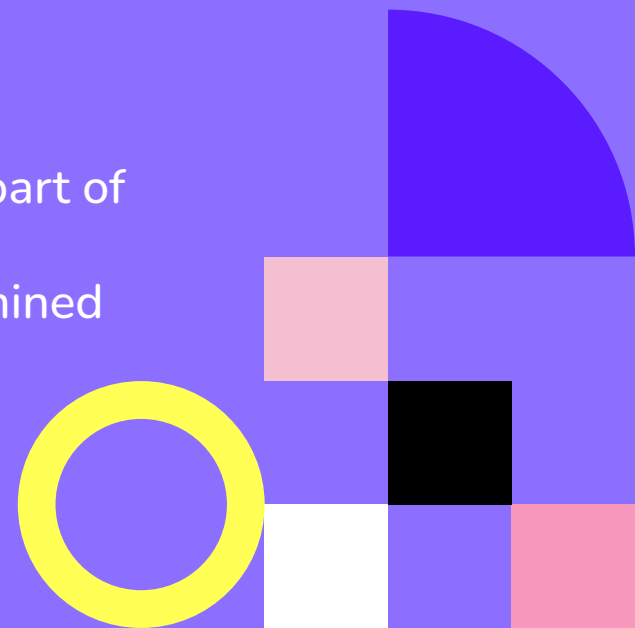

How did it feel to lead this work?

- **Confusing** at times; **rewarding** at times
 - This was **out of my comfort zone**
 - **Gratifying** and **frustrating** at the same time
 - **Purposeful**
 - **Encouraged** by the opportunity
 - I felt **empowered** and **supported**
 - **Inspired** me to be a better teacher
 - **Engaging** and **uncertain**
 - **Intimidating** at first, and now happy that I am part of moving FPS forward
 - **Invigorating** to not have an end goal predetermined
 - **Humbling** to provide an opportunity for a full community project
 - **Blurry and messy**, but satisfying
 - This has been **incredible**
- 



Most Satisfying Moments (so far...)



- **Celebrating** teacher efforts and seeing the opportunities to share these stories
 - Hearing from **community members**
 - Meeting so many **new people**
 - Digging into the **Equity Audit**
 - Putting together a final presentation and realizing how much we really **accomplished**
 - The **discourse** in our group
 - Seeing our **conversations turn into a product** for the community
 - Engaging in the **Learner Profile** work
 - Having the opportunity to **celebrate our community partners** & build stronger connections
 - Getting **student voice** at different levels
- 

Progress Made

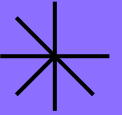

- ❑ Connected the results of the Equity Audit to the work of each goal area committee
- ❑ Wrapped up two goal areas at the end of this school year
 - ❑ Effective Management of District Resources
 - ❑ Organizational Effectiveness
- ❑ Provided guidance documents/information to the District around:
 - ❑ Completion of the FPS Profile of a Lifelong Learner
 - ❑ Committee recommendations for consideration around management of district resources
 - ❑ Common themes of educational programs and initiatives across all FPS buildings were identified and shared with the District to develop information that will be easily accessible to families and the greater community
 - ❑ Identification of leadership qualities and actions that support equity and innovation at FPS

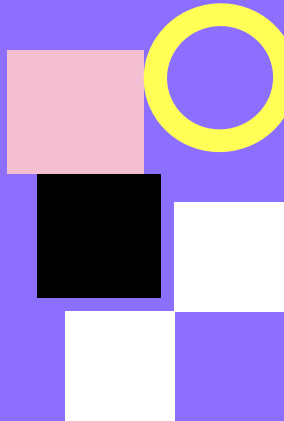

Continued Work

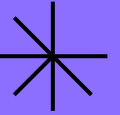

- ❑ Begin the 2022-23 school year with the FPS Profile of a Lifelong Learner
- ❑ Continue our work with KnowledgeWorks to review our Mission and Vision for alignment to the FPS Profile of a Lifelong Learner
- ❑ Revisit goals and strategies for the 6 remaining committees
 - ❑ Focus on committee member recruitment and increased student voice
- ❑ Report our in Fall, 2023 on Performance Indicators and Metrics connected to goal areas
- ❑ Resume committee meetings in September, 2022

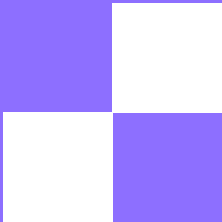

Thank YOU!!!

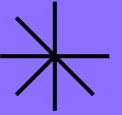

- ❖ To our **Goal Area Leaders** and **Co-Chairs** for the countless hours you put into planning, preparing and leading monthly meetings
- ❖ To our **FPS community**, including *staff, students, parents, community members and Board of Education* members for attending meetings and helping us learn and grow as an organization
- ❖ To **Dr. Delgado and the FPS Board of Education** for your continued support with this process

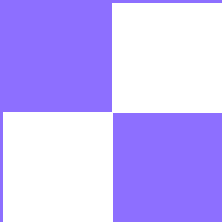



State and Federal Grants Report

May 3, 2022

Christopher O'Brien

Director of Instructional Equity, State and Federal Programs
and MTSS



State and Federal Programs

Title I

Section 31A

Title II

**American Rescue Plan
(ESSER)**

Title III

Section 41

Title IV



American Rescue Plan Elementary and Secondary School Emergency Relief Program

ESSER - Elementary and Secondary School Emergency Relief Program

- ESSER I
- ESSER II
- ESSER III
- Section 11t (part of ESSER III)



Purpose of Funds

These funds are provided by the federal government to help school districts deal with the pandemic:

1. Student Learning Loss
2. Personal Protection Equipment
3. Social/Emotional Support
4. After School Programs
5. Summer Programs



State and Federal Funds - Which Schools Receive Funding?

Elementary Schools

Beechview Elementary

Gill Elementary

Kenbrook Elementary

Lanigan Elementary

Wood Creek Elementary

Middle Schools

East Middle School

Warner Middle School

Power Middle School



**State and Federal Funds
Which Schools Receive Funding?
Private Schools**

Mercy High School

St. Fabian

Hillel Day School

Our Lady of Sorrows

Huda School

Only one private school receives Title I funding but they all receive Title II and Title IV funding from our grant.



Title I

Title I funding is designed to *help disadvantaged children* meet high academic standards. It provides financial assistance to school districts and schools with high numbers or high percentages of children from low income families. The amount a school district receives is determined by the State of Michigan. The state has a formula to determine what each school - both public and private - receive.



Title I

- Summer School Programming
- Interventionist for Math and Literacy
- Social Workers for SEL Support
- Books to Expand Classroom Libraries
- Books to Expand School Book Rooms
- Intervention Materials
- Support for Homeless Students
- Summer Take Home Materials

\$751,697.00 (Grand Total)



Title II

Title II funds provide supplemental funding to support effective instruction. Similar to Title I, the United States Department of Education awards Title II funds to the Michigan Department of Education which then sends the money to local school districts based on a formula. This funding source is intended to support teachers, principals and other school leaders in their work to improve the overall quality of instruction and ensure equity of educational opportunities for all students.



Title II

- Extra Duty Pay for Training
- Math Recovery Training through Oakland Schools
- Restorative Practice Conference
- Professional Development for Middle School Administrators
- Professional Development on Professional Learning Communities
- Training Materials for Teacher Trainings
- Equity Professional Development
- Literacy Training

\$215,371.00 (Grand Total)



Title III

Title III funds are designed to improve the education of English learners by helping them learn English and meet challenging state academic content and student achievement standards.



Title III

- Online Programs for EL's and Newcomer Program
- Books for Classroom Libraries
- Professional Development for EL Teachers
- Summer School Program for EL Students (CLASS Program)
- Field Trips
- Parent Resource Materials
- Instructional Materials

\$173,801.00 (Grand Total)



Title IV

Title IV funding is for student support and academic achievement. It provides funding to improve students' academic achievement by allowing access to a well rounded education and improving school conditions for student learning.

Title IV

- Field Trips
- Social/Emotional Areas
- STEM Materials
- Author Visits
- Posters and Postcards for PBIS
- After School Enrichments
- Books for Behavior Support

\$55,135.00 (Grand Total)



Section 41

Section 41 Bilingual Education is funding to support instruction for our bilingual students in Farmington. These funds are used for professional development for EL teachers as well as hiring EL teachers.

\$207,215.00 (Grand Total)



Section 31A At Risk

Section 31A funds are designated for helping students attend school regularly, reading proficiency by the end of 3rd grade, math proficient by the end of 8th grade and being career and college ready by high school graduation.

- Teacher Training on Math and Literacy Intervention
- Math and Literacy Courses at the Middle School Level
- Instructional Coaching

\$813,702.00 (Grand Total)

Farmington
PUBLIC SCHOOLS

Wood Creek's School/Community Garden



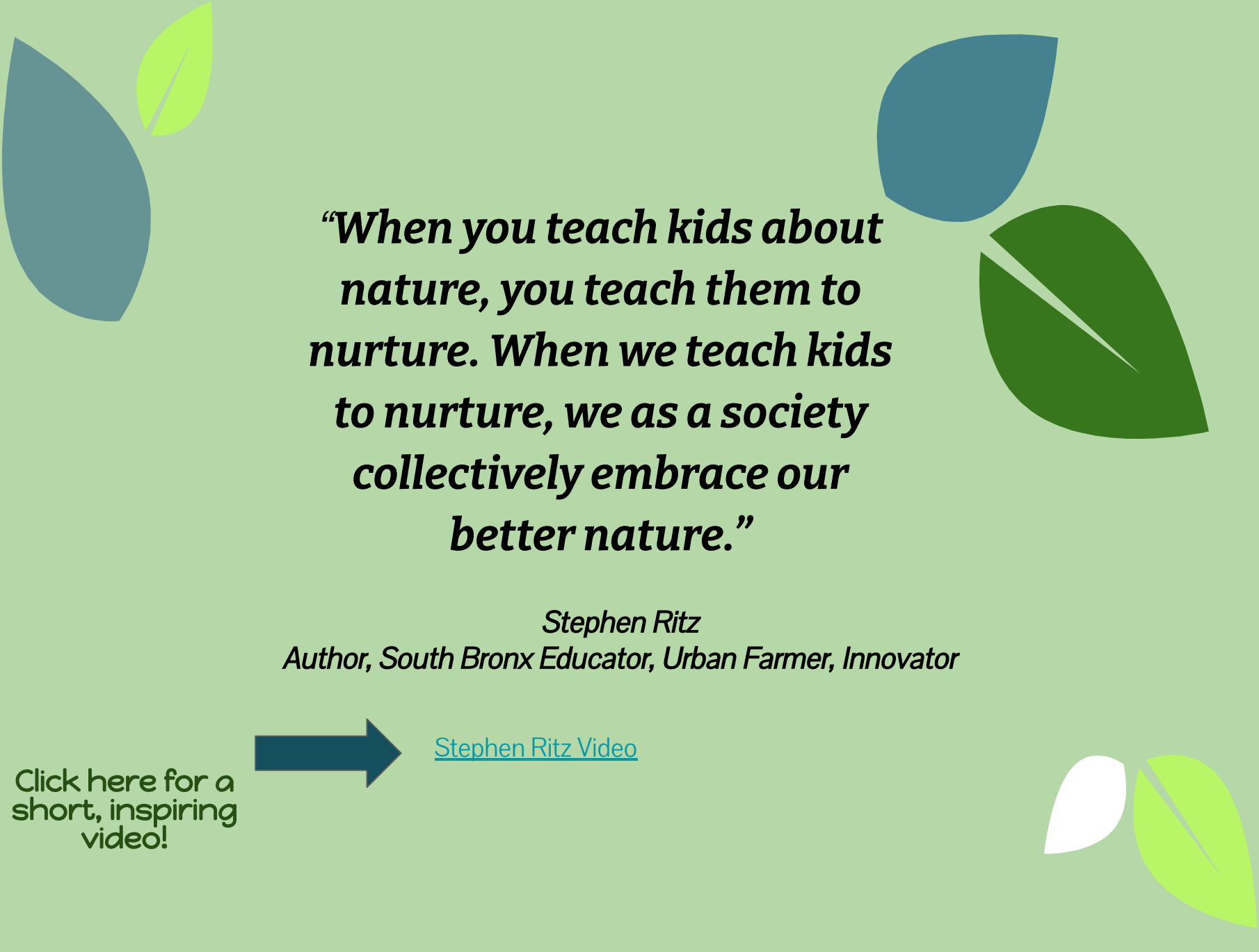

“When you teach kids about nature, you teach them to nurture. When we teach kids to nurture, we as a society collectively embrace our better nature.”

Stephen Ritz
Author, South Bronx Educator, Urban Farmer, Innovator

[Stephen Ritz Video](#)

Click here for a short, inspiring video!



Why A Garden?

School gardening has been shown to increase self-esteem, help students develop a sense of ownership and responsibility, help foster relationships with family members, and increase parental involvement. Alexander & Hendren (1998)



➤ Academic Achievement

- School gardens support inquiry and connection to the natural world. (IB)
- Engages students in the process of formulating meaningful questions.
- Ability to incorporate into all areas of curriculum ,

➤ Social and Emotional Health

- Gardens serve as “safe places” for students as it can attribute to kids feeling calm and happy.
- Teaches responsibility
- Builds an increase in self-understanding, interpersonal skills and cooperative skills.



➤ School and Community Benefits

- Higher workplace moral
- Provides opportunity for families to be involved and benefit from the garden.
- Provides easy access to fresh fruit, herbs and vegetables.



➤ Physical Health

- Children who grow their own food tend to eat more fruits and veggies
 - Exposes children to healthy food, moderate exercise, and positive social interactions.
- 

Academic Connections

Reading: Anchor Standards

- CCSS.ELA-LITERACY.CCRA.R.1
- CCSS.ELA-LITERACY.CCRA.R.2
- CCSS.ELA-LITERACY.CCRA.R.4
- CCSS.ELA-LITERACY.CCRA.R.6

Mathematics: Practice Standards

- CCSS.MATH.PRACTICE.MP2
- CCSS.MATH.PRACTICE.MP4
- CCSS.MATH.PRACTICE.MP5

Science Connections- Phenomenal Science

Kindergarten- *Living it Up-* Living things need food, water, air (and shelter) to live. Plants also need light to live and grow.

1st Grade: *Feature Factor-* How do parent plants help baby plants live?

2nd Grade: *Bloom Where you are Planted-* Why do plants grow where they grow? (plants grow in strange places), How did the tree get there? (a young tree in a field), What if there were no pollinators?(Focus on bees)

3rd Grade: *No Place Like Home-* How do seeds becomes trees? (Trees start from seeds and chickens start from eggs), How might you grow perfect pumpkin? Some pumpkins grow big and some grown to be small.

4th Grade: *Built for Survival-* How did the plant parts cause observed changes? (wilted plant recovers)

5th Grade- *Round and Round it Goes -* Develop a model to describe the movement of matter among plants, animals, decomposers, and the environment.



We Planted!





**We
Harvested!**



International Baccalaureate PYP Exhibition

The exhibition is the culminating, collaborative experience in the final year of the IB Primary Years Program. Students are expected to be active citizens and to take action to show understanding, to apply knowledge and skills, to reflect, and often to make a contribution to a cause or stimulate positive change.

**An Inquiry
Into
Community
Gardening**

Theme:
How The World Works

Central Idea
Human actions and decisions can impact the world in different ways.

How can the Wood Creek Garden impact our Community?

Why have a Community Garden?

- A garden can bring happiness to others and yourself.
- can provide fresh fruits and vegetables that you can easily take home!
- It will bring bring joy to your eyes!
- A great way to experiment with different fruits and vegetables.
- The ability to grow foods native to your culture.

Action Plan

- Create a Google Form survey asking the school community if they are interested in participating with the Garden and what types of crops they would like to see grown.
- Families can come and pick crops throughout the summer and fall.
- List clear Covid expectations.
- Create a maintenance schedule for weeding/watering

An Inquiry Into Indigenous Planting

Theme:

How The World Works

Central Idea

Human actions and decisions can impact the world in different ways.

How can the Wood Creek Garden impact our Community?

What is Indigenous Planting or Companion Planting

One Native American gardening technique was called the **Three Sisters**. This method used **three different seeds planted together in one large mound of dirt**. The seeds were corn, squash and beans.

Each of these seeds would provide something that the other seeds would need as they grew.

Corn=stability for the beans to climb.

Beans- nitrogen for the soil

Squash- large leaves protect the roots from too much sun and harmful weeds and pests.

Why should we incorporate Indigenous Planting?

- Honoring our first Farmers
- Companion planting offers plant diversity, soil improvement and deters harmful pests.
- Years of research shows that companion planting produces healthier and more bountiful crops. That's a win for our garden!!

Action Plan

Google Meet with **Sage Hegdal**- Enrolled member of the Mohawks of the Bay of Quinte and local Member of the Sacred Roots and Indigenous - She was great!

Begin mounds (planting method) for the The Sisters using seeds provided by Ms. Hegdal- they're indigenous also!

Theme:

How The World Works

An Inquiry Into Sensory Gardens

Central Idea

Human actions and decisions can impact the world in different ways.

How can the Wood Creek Garden impact our Community?

How can a Sensory Garden impact our School and Community?

- can help reduce troubling behaviors
- Can reduce depression and stress
- Can provide individuals with dementia a sense of well-being.
- Planting and nurturing flowers and vegetables calms the mind while boosting the spirit.
-

Action Plan

- Facilities Carpenter Steve Umschied is building an addition to our current garden.
- Continue research on Sensory Safe plants that grow well in Michigan. (Safe in case they are swallowed)
- Will build one large TALL bed for Wheelchair accessibility

Sensory Safe Plants and how they are used.

- Lavender-smell
- Mint-smell/taste
- Lambs Ear (touch)
- Day Lillies-safe/sight
- Lemongrass-smell
-

**An Inquiry
Into
Irrigation
Systems for
Urban
Gardening**

Theme:
How The World Works

Central Idea

Human actions and decisions can impact the world in different ways.

How can the Wood Creek Garden impact our Community?

What are the benefits of an irrigation for a Community Garden?

- Saves you water and time. Both sprinkler and drip
- Irrigation systems can be set to daily or weekly watering, as well as timed for specific hours during day or night.
- Reduces weed growth.
- Improves plant growth.
- Preserves soil nutrients.

Action Plan

- Research Irrigation systems for school gardens
- Interviewed Master Gardener to discuss different types of irrigation systems.
- Draw up costs of different systems to compare with budget.
- Meet with Mr. Pearse and Mr. Steve to discuss best option that can be used.
- Create a blueprint of our design!

May 17, 2022

Regular Meeting of the Board of Education

VIII. DISCUSSION ITEMS

A. OAKLAND SCHOOLS BOARD OF EDUCATION ELECTION RESOLUTION REVIEW.

Presenter: Terri Weems, President, Board of Education

Oakland Schools has two seats open on their Board of Education. Local Boards must adopt a resolution naming a designate and alternate designate to vote in the election and the candidates to vote for.

The individuals listed below have filed as candidates for the two 6-year term seats open for the 2022 Oakland Schools Board of Education Biennial Election.

- * Connie Williams
- * Barb DeMarco
- * Steven Gottlieb
- * Brandon Kalasho
- * Charlie Gandy-Thompson

The adoption of the resolution will be brought as an action item later in this meeting.

B. RESOLUTION OPPOSING “LET MI KIDS LEARN” VOUCHER INITIATIVES.

Presenter: Cheryl Blau, Trustee, Board of Education



CATHERINE STARAN <catherine.staran@fpsk12.net>

Oakland Schools Board of Education Biennial Election

1 message

Christian, Nicole <Nicole.Christian@oakland.k12.mi.us>

Mon, May 9, 2022 at 2:24 PM

To: "OCSA (ListServ)" <OCSA@oakland.k12.mi.us>, "EAOCS (ListServ)" <EAOCS@oakland.k12.mi.us>

Cc: "McMillan, Sherry" <Sherry.McMillan@oakland.k12.mi.us>, "Odinga, Heather" <Heather.Odinga@oakland.k12.mi.us>, "Kohl, Cecile" <Cecile.Kohl@oakland.k12.mi.us>

Good afternoon Superintendents and Executive Assistants,

The individuals listed below have filed as candidates for the two 6-year term seats open for the 2022 Oakland Schools Board of Education Biennial Election.

- * Connie Williams
- * Barb DeMarco
- * Steven Gottlieb
- * Brandon Kalasho
- * Charlie Gandy-Thompson

Oakland Schools board members are elected by an electoral body composed of one (1) person designated by the board of each constituent school district. The Revised School Code prescribes that each constituent school district board must designate a representative to this electoral body by adopting a resolution that will:

1. Designate a person to vote in the election on behalf of the local district board.
2. Direct the designee as to which candidates the local district board supports to fill the open seats.
3. Direct the designee to vote for those candidates, at least on the first ballot taken by the electoral body.

The designated electors must cast their ballots at the election scheduled to take place between 5:30-7:30 PM on Monday, June 6, 2022, at the Oakland Schools Main Campus located at 2111 Pontiac Lake Road in Waterford. The revised school code prohibits the acceptance of absentee ballots. Please note, you will be notified if an alternative voting location is deemed necessary.

According to the revised school code, districts shall consider the resolution at no less than one (1) meeting before adopting the resolution. Districts have interpreted this language differently and historically have used one of the following three options to consider and adopt their resolutions:

- * Consider the resolution as a discussion item during an open meeting and adopt the resolution as an action item during another open meeting, with each meeting occurring on a separate date.
- * Consider the resolution as a discussion item during an open meeting and adopt the resolution as an action item during a second open meeting immediately following the first open meeting.
- * Consider the resolution as a discussion item and adopt the resolution as an action item at the same open meeting. Local school districts selecting this option should seek independent legal counsel confirming a singular open meeting to consider and adopt a resolution that is compliant with school code.

According to the revised school code, districts must adopt their resolutions no earlier than twenty-one (21) days prior to the election. After your board has adopted its resolution on or after May 16, 2022, as prescribed by the revised school code, please submit a copy of the resolution to the Oakland Schools' Superintendent's office via email to nicole.christian@oakland.k12.mi.us<mailto:nicole.christian@oakland.k12.mi.us> by the end of the business day on Friday, June 3, 2022.

Attached is a copy of the Revised School Code, a sample resolution template to designate your district's representative and selection of candidates, and an election timeline. An official notice of this election will be sent to your board of education secretary via registered mail.

If you have any questions regarding board elections or the ISD board election process, please contact Sherry McMillan at 248.209.2062 or by email at sherry.mcmillan@oakland.k12.mi.us<mailto:sherry.mcmillan@oakland.k12.mi.us>.

Note: The Oakland County School Board Association is holding a virtual candidates forum on Wednesday, May 11, at 6:30 PM. Please contact OCSBA President Carol Finkelstein at carol.finkelstein@wbsd.org<mailto:carol.finkelstein@wbsd.org> for the Zoom meeting link.

Thank you.

Nicole Christian

Executive Assistant to the Superintendent &
Board of Education

O: 248.209.2123

2111 Pontiac Lake Rd.
Waterford, MI 48328

[<https://resources.finalseite.net/images/v1573072719/oaklandk12mius/syodqlacey4bfhedubfh/iconmonstr-linkedin-4-64.png>]<<https://www.linkedin.com/company/oakland-schools>>

[<https://resources.finalseite.net/images/v1573072719/oaklandk12mius/wuikqjiendleeeq6usf/iconmonstr-facebook-4-64.png>]<<https://www.facebook.com/OSMichigan/>>

[<https://resources.finalseite.net/images/v1573072719/oaklandk12mius/mjy9qum0ofdd7chp2dhe/iconmonstr-twitter-4-64.png>]<<https://twitter.com/oaklandschools>>

[<https://resources.finalseite.net/images/v1573072719/oaklandk12mius/jggay4s6k0xec3wr76h6/iconmonstr-instagram-14-64.png>]<<https://www.instagram.com/oaklandschools>>

[<https://resources.finalseite.net/images/v1573072719/oaklandk12mius/wdhkgjaba4bx6tswgqz5/iconmonstr-youtube-9-64.png>]<<https://www.youtube.com/user/OaklandSchoolsMI>>

[Oakland Schools]<<https://www.oakland.k12.mi.us/>>

9 attachments

 **image001.png**
1K

 **image002.png**
2K

 **image003.png**
2K

 **image004.png**
2K

 **image005.png**
2K



 **Sample Local Board Resolution Template 2022 Final.rtf**
98K

 **MCL 380.614 Revised School Code.pdf**
5K

 **Election Timeline, 2022 Revised.pdf**
166K

March 2, 2022

Dear Local District Board Secretary:

The purpose of this letter is to advise you that an election for two (2) six-year terms on the Oakland Schools Board of Education will be held on **Monday, June 6, 2022**.

Oakland Schools board members are elected by an electoral body composed of one (1) person designated by the board of each constituent school district. The Revised School Code prescribes that each constituent school district board must designate a representative to this electoral body by adopting a resolution which:

- a. Designates the person to vote in the election on behalf of the local district board;
- b. Directs the designee which candidate the board supports for each position to be filled; and
- c. Directs the designee to vote for those individuals, at least on the first ballot taken by the electoral body.

Designated electors must cast their ballots **in person** at the election scheduled to take place between 5:30–7:30 PM on Monday, June 6, 2022 in the Oakland Schools Conference Center located at 2111 Pontiac Lake Road in Waterford. **The revised ISD election law prohibits the acceptance of absentee ballots.**

After your board has adopted its resolution as prescribed, please provide a copy of the resolution to the Oakland Schools Superintendent's office **by 4:00 PM Friday, June 3, 2022** via facsimile 248.209.2206 or email Nicole.Christian@oakland.k12.mi.us. This will enable us to compile a list of district designees prior to the election date. **Please note that no approved resolutions shall be accepted after this date. If resolution is not filed, constituent district will be unable to cast a vote during the June 6 election.**

Enclosed is a copy of the 2022 Election Timeline, Revised School Code, the Agenda for the June 6 Election Meeting, Candidate Nominating Guidelines, and a sample resolution to designate your district's representative and selection of candidate(s).

If you have any questions regarding the ISD legislation regarding board elections or the ISD board election process, please contact Sherry McMillan at 248.209.2062 or by email at Sherry.McMillan@oakland.k12.mi.us.

Your assistance is greatly appreciated.

Sincerely,

Dr. Theresa Rich, Secretary
Oakland Schools Board of Education

cc: District Superintendent



Oakland Schools Board of Education 2022 Election Timeline

December 6, 2021:

Candidates may pick up nominating petitions and affidavit forms at the Oakland County Clerk's Office, Elections Division [1200 N. Telegraph Road, Dept. 417, Pontiac, MI 48341].

May 6, 2022 – 4:00 PM:

Deadline for candidates to file nominating petitions, filing fees, and affidavits of identity with the Oakland County Clerk's Office, Elections Division.

May 9, 2022:

Oakland Schools receives Official Candidate List from Oakland County Clerk's Office, Elections Division. Oakland Schools sends list of candidates to constituent district superintendents and executive assistants to the superintendents.

May 16, 2022:

Each constituent district board of education must:

- 1) Designate its representative and identify the ISD candidate(s) its board supports.
- 2) Consider and adopt a resolution affirming #1. Each board must consider its resolution at not less than one (1) public meeting before adopting the resolution.

June 3, 2022 – 4:00 PM:

Copies of district resolutions due to the Oakland Schools administrative office via fax (248.209.2206) or email (Nicole.Christian@oakland.k12.mi.us). **Please note that no approved resolutions shall be accepted after this date. If resolution is not filed, constituent district will be unable to cast a vote during the June 6 election.**

June 6, 2022 – 5:30-7:30 PM:

District representatives attend Oakland Schools Board of Education Biennial Board Election open meeting to cast ballots on behalf of their districts. ***No absentee ballots can be accepted.***

June 7, 2022:

Notification of election results sent from Oakland Schools to constituent district superintendents, executive assistants to the superintendents, and Oakland County Clerk's Office, Elections Division.

July 19, 2022:

Successful candidates take Oath of Office at Oakland Schools Board of Education Organizational Meeting, *if not present at the Biennial Board Election.*

RESOLUTION OF THE _____ BOARD OF EDUCATION

(To be adopted on or after May 16, 2022)

WHEREAS, Public Act 419 of 2004 amended the election procedures for Intermediate School Districts that elect board members at a meeting of representatives from constituent district school boards, and

WHEREAS, Public Act 419 of 2004 requires a constituent school board to designate its representative and identify the Intermediate School Board candidate the board supports by a resolution adopted not earlier than 21 days prior to the date of the election, and

WHEREAS, Public Act 419 of 2004 prescribes the method for passage of a resolution including the requirement to consider the resolution at not less than one public meeting before adopting the resolution, and

WHEREAS, the Board previously considered the resolution at an open meeting conducted in a manner prescribed under the Open Meetings Act on _____.

NOW, THEREFORE, BE IT RESOLVED THAT:

1. The Board designates _____ as its representative and _____ as its alternate representative to serve on the 2022 electoral body responsible for electing members to the Oakland Schools Intermediate School District Board of Education.
2. The Board supports candidate _____ and candidate _____ for the two (2) positions on the Oakland Schools Intermediate School District Board of Education each for a term of six (6) years ending June 30, 2028.
3. The Board directs its representative _____ to vote for candidate _____ and candidate _____ at least on the first ballot taken at the June 6, 2022 election.

Ayes: Members

Nays: Members

Motion declared adopted

Secretary, Board of Education

Certification

The undersigned duly qualified and acting Secretary of the Board of Education of _____, Michigan, hereby certifies that the foregoing is a true and complete copy of a resolution adopted by the Board at a _____ meeting held on _____, 2022, the original of which resolution is a part of the Board's minutes.

SAMPLE



Biennial Election of
The Oakland Schools Board of Education
June 6, 2022 – 5:30 PM
2111 Pontiac Lake Road, Waterford, Michigan
Oakland Schools Conference Center

AGENDA

- | | |
|--|-----------------------|
| A. Meeting Called to Order | 5:30 PM |
| B. Roll Call | |
| C. Statement of Purpose of the Meeting | |
| D. Naming of Canvassers | 5:35 PM |
| E. Casting of the Ballots | 5:40 – 7:30 PM |
| F. Declaration of Last Opportunity to Vote | 7:25 PM |
| G. Closing of the Polls | 7:30 PM |
| H. Canvass of the Ballots | 7:30 – 7:40 PM |
| I. Announcement of Election Results | 7:45 PM |
| J. <i>Second Vote in Event of Tie</i> | <i>(If necessary)</i> |
| K. <i>Announcement of Tie Vote Results</i> | <i>(If necessary)</i> |
| L. Notarization of Results | |
| M. Acceptance of Office
<i>(Optional – only if successful candidate(s) are in attendance)</i> | |
| N. Visitor Comments | |
| O. Adjourn | |

OAKLAND INTERMEDIATE SCHOOL DISTRICT

Election Date: June 6, 2022
Vote for Two
Six-Year Term Ending June 30, 2028

Filing Official

Oakland County Elections Division
West Wing Extension, 1st Floor
1200 N. Telegraph Road, Dept. 417
Pontiac, MI 48341-0417
(248) 858-0564

Qualifications

A candidate for any seat on the Oakland Schools Board of Education must be a registered voter at least 18 years of age, a citizen of the United States, and must reside within one of Oakland County's school districts. Additionally, a candidate must be a resident of the State of Michigan for at least 30 days; and a resident of one of the 28 constituent school districts on or before the 30th day prior to the date of the election. A candidate for the 2022 election may also be currently seated on a local school district board of education.

Nominating Petitions, Filing Fee and Affidavits of Identity

Friday, May 6, 2022 at 4 PM is the last day to file petitions with the County Clerk. Petition and Affidavit of Identity forms are available at the Oakland County Elections Division, 1200 N. Telegraph Road, Dept. 417, Pontiac 48341-0417.

A minimum of 40 and no more than 100 valid signatures is required for each candidate. Only qualified registered electors of the OAKLAND INTERMEDIATE SCHOOL DISTRICT may sign nominating petitions. Petitions must be circulated on a city/township basis. Electors may sign petitions for only as many candidates as there are persons to be elected to such office.

Those circulating petitions must be qualified registered electors in the State of Michigan. The circulator must sign each petition page – care must be taken to date the petition form **AFTER** it has been circulated. The County Clerk is responsible for determining the sufficiency of any petitions filed by OISD candidates and the eligibility of the candidates to seek a position on the OISD board.

A \$100 nonrefundable fee may be filed by the candidate in lieu of a petition.

The statutes which govern the election of OISD board members through the meeting process provide that the chairperson of the meeting may accept nominations for an available position “from the floor” if no candidates filed for the position. Consequently, in an instance where no candidates file for an available ISD position, the ballot must contain several lines for the hand entry of the candidates who receive nomination at the meeting.

Conduct of Meeting

The President and Secretary of the OISD are responsible for convening and conducting any meetings held by the OISD to fill its board positions; County Clerks are not required to play any role in the conduct of the meetings.

THE REVISED SCHOOL CODE (EXCERPT)
Act 451 of 1976

380.614 Board; election of members; resolution; notice of meeting; acting chairperson and secretary; open meeting; term; vacancy; nominating petition; signatures; filing petition and affidavit; ballots; filing fee.

Sec. 614. (1) Except as provided in section 615 and subject to section 642c of the Michigan election law, MCL 168.642c, the members of the intermediate school board shall be elected biennially on the first Monday in June by an electoral body composed of 1 person designated by the board of each constituent school district.

(2) The board of a constituent district shall designate its representative to this electoral body by resolution adopted not earlier than 21 days before the date of this biennial election. The board shall consider the resolution at not less than 1 public meeting before adopting the resolution. The resolution shall be adopted by majority vote of the members serving on the board. In its resolution designating its representative, the board of a constituent district shall identify the candidate the board supports for each position to be filled on the intermediate school board and shall direct its representative to vote for that individual or individuals at least on the first ballot taken by the electoral body. The secretary of the intermediate school board shall send a notice by certified mail of the hour and place of the meeting of the electoral body described in subsection (1) to the secretary of the board of each constituent school district at least 10 days before the meeting. The president and secretary of the intermediate school board shall act as chairperson and secretary at the meeting. The meeting of the electoral body shall be an open meeting conducted in the manner prescribed under the open meetings act, 1976 PA 267, MCL 15.261 to 15.275.

(3) Except as provided in section 703, the term of office of each member elected to the intermediate school board is 6 years and begins on July 1 following election. Not more than 2 members of the intermediate school board shall be from the same school district unless there are fewer districts than there are positions to be filled.

(4) A vacancy shall be filled by the remaining members of the intermediate school board until the next biennial election at which time the vacancy shall be filled for the balance of the unexpired term. Notice of the vacancy shall be filed with the state board within 5 days after the vacancy occurs. If the vacancy is not filled within 30 days after it occurs, the vacancy shall be filled by the state board.

(5) Subject to subsection (7), a candidate for election to the intermediate school board shall be nominated by petitions that are signed by a number of school electors of the combined constituent school districts of the intermediate school district, as follows:

(a) If the population of the intermediate school district is less than 10,000 according to the most recent federal census, a minimum of 6 and a maximum of 20.

(b) If the population of the intermediate school district is 10,000 or more according to the most recent federal census, a minimum of 40 and a maximum of 100.

(6) A school elector may sign as many petitions as there are vacancies to fill. Nominating petitions and an affidavit as provided in section 558 of the Michigan election law, MCL 168.558, shall be filed with the school district filing official not later than 30 days before the date of the biennial election under subsection (1). The school district filing official shall determine the sufficiency of the petitions and the eligibility of the candidates nominated. The school district filing official shall provide ballots for the biennial election, listing on the ballots the names of all candidates properly nominated. The chairperson of the biennial election meeting may accept nominations for a vacancy from the floor only if no nominating petitions have been filed for the vacancy.

(7) Instead of filing nominating petitions, a candidate for election to the intermediate school board may pay a nonrefundable filing fee of \$100.00 to the school district filing official. If this fee is paid by the due date for nominating petitions, the payment has the same effect under this section as the filing of nominating petitions.

History: 1976, Act 451, Imd. Eff. Jan. 13, 1977;—Am. 1977, Act 43, Imd. Eff. June 29, 1977;—Am. 1981, Act 87, Imd. Eff. July 2, 1981;—Am. 1984, Act 322, Eff. Dec. 28, 1984;—Am. 1992, Act 263, Eff. Jan. 1, 1993;—Am. 2002, Act 157, Eff. Jan. 1, 2003;—Am. 2003, Act 299, Eff. Jan. 1, 2005;—Am. 2004, Act 233, Imd. Eff. July 21, 2004;—Am. 2004, Act 419, Imd. Eff. Nov. 29, 2004;—Am. 2011, Act 232, Eff. Jan. 1, 2012.

Popular name: Act 451

RESOLUTION OPPOSING “LET MI KIDS LEARN” VOUCHER INITIATIVES

WHEREAS, the Michigan Constitution states, “No public monies or property shall be appropriated or paid or any public credit utilized, by the legislature or any other political subdivision or agency of the state directly or indirectly to aid or maintain any private, denominational or other nonpublic, preelementary, elementary, or secondary school;” and

WHEREAS, vetoed House Bills 4504 and 4505, and vetoed Senate Bills 687 and 688 conferred an eventual \$1 billion per year in unconstitutional tax credits to be used for an unconstitutional, backdoor private school voucher program; and

WHEREAS, letters vetoing those bills pointedly stated, “Redirecting public school dollars for private gain is not only ineffective, it has been roundly rejected by Michigan voters, with more than 69% voting “no” on a proposal that would have allowed the use of tuition vouchers for nonpublic schools,” and “Simply put, our schools cannot provide the high-quality education our kids deserve if we turn private schools into tax shelters for the wealthy;” and

WHEREAS, in response to the vetoes, tuition voucher advocates have launched the “Let MI Kids Learn” and “Student Opportunity Scholarship” statutory initiatives to place those bills into law; and

WHEREAS, under Michigan law, the Legislature can bypass Michigan citizens’ ability to vote on a statutory initiative that collects only 340,047 signatures from the more than 8 million registered voters.

Now, therefore, be it resolved as follows:

1. That the _____ Board of Education opposes the “Let MI Kids Learn” and “Student Opportunity Scholarship” statutory initiatives being solicited by the organization called “Let MI Kids Learn” and urges community members to decline to sign the petitions for the initiatives; and
2. That the _____ Board of Education calls upon the Legislature to reject the statutory initiatives in the event they are presented to the Legislature; and
3. That the _____ Board of Education calls upon the Legislature, in the event they do not reject the statutory initiatives, to refrain from voting on them, to allow the citizens of Michigan to vote on the matter; and
4. That a copy of this resolution be sent to: (1) all elected members of the Michigan House of Representatives and Michigan State Senate who represent the _____ School District, (2) the leadership of the Michigan House of Representatives and Michigan Senate, and (3) to the Michigan Association of School Boards.

Resolved and adopted this _____ day of _____, 20__.

Board Representative Name

Board Representative Signature

XI. ACTION ITEMS

A. FACILITIES - UNDERGROUND STORAGE TANK REMOVAL.

Presenter: Jon Barth, Director, Facilities & Maintenance Operations

This item was presented in detail at the May 3, 2022, regular meeting.

MOTION: I move that the Board of Education approve the tank removal and environmental bid components to TSP Environmental in the amount of \$149,577, in addition to a 5% project contingency, and Arch Environmental's project management fee, bringing the total project cost to \$190,000 as outlined in the April 28, 2022 memo from John Barth, Director of Facilities. Funding for the project to remove and replace the gasoline and diesel storage tanks at Facilities Management to come from the 2018 Capital Projects, Building and Site Fund.

B. WARNER COLLABORATIVE SPACE FURNITURE PURCHASE APPROVAL.

Presenter: Kelly Coffin, Assistant Superintendent, Innovation and Strategic Projects

This item was presented in detail at the May 3, 2022, regular meeting.

MOTION: I move that the Board of Education approve the Warner Collaborative Space Furniture purchase as outlined in the Workspace Interiors by Office Depot, Proposal 572187 dated 4/25/22, in the amount of \$92,850.53. The funding sources for this project include Bosch Grant funds for Middle School Innovation specifically designated for furniture purchases and 2020 bond funds set aside for furniture purchases.

C. OAKLAND SCHOOLS BUDGET RESOLUTION APPROVAL.

Presenters: Jennifer Kaminski, Assistant Superintendent, Business Services

This Oakland Schools 2022-23 budget was presented for review at the May 3, 2022, regular meeting. The Board is required to adopt a resolution in support of or disapproval of the budget.

MOTION IN SUPPORT OF: I move that the Board of Education adopt the resolution in support of the Oakland Schools General Fund Operating

Budget for the 2022-23 school year and waive the reading of the resolution.

Or

MOTION IN DISAPPROVAL OF: I move that the Board of Education adopt the resolution disapproving the Oakland Schools General Fund Operating Budget for the 2022-23 school year and waive the reading of the resolution.

D. OAKLAND SCHOOLS BOARD OF EDUCATION ELECTION RESOLUTION APPROVAL.

Presenter: Terri Weems, President, Board of Education

This item was presented at the May 3, 2022 board meeting and discussed earlier this evening. Board action is required to adopt a Resolution to designate a representative and alternate to vote on behalf of the District and the candidates to support.

MOTION: I move that the Board of Education, by Resolution, designates _____ as its representative and _____ as its alternate representative to serve on the 2022 electoral body responsible for electing members to the Oakland Schools Intermediate School District Board of Education. Further, the Board supports candidate _____ and candidate _____ for the two open positions on the Oakland Schools District Board of Education, each for a term of six years ending June 30, 2028 and directs the designated representatives to vote for both candidates at the June 6, 2022 election.

E. SUPERINTENDENT’S CONTRACT AMENDMENT APPROVAL.

Presenter: Terri Weems, Board President

MOTION: I move that the Board of Education approve the superintendent’s contract amendment, as presented.



TO: Farmington Board of Education
FROM: Jon Barth, Director of Facilities Management and Transportation
SUBJECT: Facilities Underground Storage Tank Recommendation
DATE: April 28, 2022

HISTORICAL

In June of 2021, the Board of Education recognized the potential for the 30 year old underground storage tanks (UST) located at Transportation to cause another documented release at this location (The historical releases are REL-606-93 and REL-0388-89). thereby causing a significant threat to the environment through soil and groundwater contamination. An action plan to remove and dispose of two 10,000 diesel tanks was subsequently approved by the Board. Due to manufacturing and supply chain delays, tank removal was postponed indefinitely, although in the interim the remaining fuel was drained from the tank so that no additional leakage could occur. Throughout this process, the State of Michigan was kept informed as to the status of the tank removal project with assistance from Arch Environmental (the District's UST consultant). Due to the possibility of relocating our transportation department in the future, the order for a UST was canceled. It was decided to pursue an above ground storage tank (AST). The AST will be a split compartment tank. The split will be diesel (15,000 gallon)/gasoline (5,000 gallon). It will also be a double-walled unit that is resistant to weather or tampering (being concrete-lined). Due to the cancellation of an existing order with the AST manufacturer, an AST has become available to the District. Should the District decide not to pursue this AST, the next possible delivery date for an AST will be the end of 2022.



The aging and leaking underground storage tank issue is repeated at the District's Facilities Management building on 10 Mile Road. Two tanks are located here (a 10,000 gallon gasoline tank and a 6,000 gallon diesel tank), however, the age of these tanks exceeds those at Transportation by ten years. Through monitoring devices on premises, and construction activities a release has also been documented at this location (REL-020718). The extent of this release is known. The concern with these tanks is that the local topography slopes to the corner of 10 Mile and Middlebelt Roads. It is also known with certainty that soil contamination has occurred on our neighbor's property to the west (Windsor Beauty Supply). Due to the location of the UST's along the west property boundary. As this project moved forward, myself and AEG have met several times with the owner of Windsor Beauty Supply and informed him that although no damage would be done to his property, he would be required to sign a restrictive covenant. This document is required by the

State of Michigan of any landowner that has a known environmental contamination and wishes to pursue a restrictive closure. Due to cost concerns the District has decided to pursue a restrictive closure, therefore Arch Environmental at the request of the District has provided information to the landowner, Windsor Beauty Supply that the property cannot be used in the future as a daycare center, senior housing center and/or an assisted living facility. Arch has made Windsor Beauty Supply aware of their rights and the legal requirements of this restrictive covenant.

At the Facilities location, the District has proposed to the City of Farmington Hills to install two 500 gallon above-ground tanks (one diesel, one gasoline) which will replace the USTs at this location. Currently, ASTs do not have the testing and/or inspection requirements that USTs have, therefore the operation and maintenance costs to the District will be less. The tanks will be provided by Oakland Fuel and refilled as needed.

ACTION PLAN

A [bid](#) was developed with assistance from Arch Environmental and released on April 12th.

Bids were posted as required by Board policy, and a mandatory pre-bid meeting was held at Facilities on Monday, April 18 with eight companies in attendance. A virtual bid opening was then held on April 26, with assistance from McCarthy & Smith (for electronic submissions).

The following three companies provided bids for both the tank removal portion of the project, as well as the environmental cleanup work:

TSP Environmental

LaSalle Construction Services

and

VIN-CON Incorporated

The entire bid tally sheet can be found [here](#).

Bids were evaluated by Arch Environmental Group, Inc. who have assisted with bidding and oversight of numerous UST removal projects in the past. Although Vin-Con provided the lowest bid for the tank removal portion of the bid, Arch Environmental noted two concerns. Despite Arch Environmental's extensive experience with such projects, they have no experience with or knowledge of Vin-Con. Second, Vin-Con's response to the Statement of Qualifications appears to indicate limited experience with UST removal projects. Only one UST completed UST project reference was provided, and other projects listed have not started or are still ongoing. There is also a concern with their quote, being half the amount of the next lowest bidder. For these reasons, the second low bid of \$69,827.00 from TSP Environmental is being recommended for award regarding the removal portion of the bid. As you recall, TSP is under contract to remove and replace the tanks at Transportation this summer. For the environmental portion of this bid, which includes clean up costs, TSP provided the low bid of \$79,750.00 and is being recommended for award. In addition, the clean up costs for VIN-CON were considerably higher than TSP's. These clean up costs are considered reimbursable by the Michigan Underground Storage Tank Fund (MUSTA). The MUSTA Fund/Program is a State of Michigan insurance program that reimburses the cleanup activities during the removal of a UST, where a release that UST has occurred. Arch employees spoke to a project manager with the MUSTA Fund. This project manager stated, that should the District decide to award the entire project to VIN-CON, it would NOT reimburse the district for any of the clean up costs for this project (which are estimated at approximately \$80,000). Total bid award in the amount of \$149,577.

CONSIDERATIONS

Therefore it is the recommendation to award both the tank removal and environmental bid components to TSP Environmental in the amount of \$149,577 (project was initially estimated/budgeted at \$250,000), in addition to a 5% project contingency and Arch Environmental's project management fee, bringing the total project cost to \$190,000. Upon Board approval, a letter of intent will be issued to TSP Environmental and a purchase order to Arch Environmental to begin the tank removal project. It is expected that the project will take two weeks and is tentatively scheduled for July of this year.

Funding for the project to remove and replace the gasoline and diesel storage tanks at Facilities Management in the amount of \$190,000 to come from the 2018 Capital Projects, Building and Site Fund.

Underground Storage Tank Removal - 29350 West Ten Mile (at Facilities Management)

The underground storage tanks located at facilities management are scheduled for removal this coming summer as a planned 2020 bond project. The following tanks have serviced the school district for twice their estimated life span of 20 years.

Tank Number: UTK-097325-15

Size: **10,000 gallons**

Composition: Single wall steel w/cathodic protection

Stored Substance: Gasoline

Installed in 1982 (**40 years old**)

Tank Number: UTK-014362-15

Size: **6,000 gallons**

Composition: Single wall steel w/cathodic protection

Stored Substance: Diesel

Installed in 1986 (**36 years old**)

Arch Environmental has been monitoring and servicing our underground storage tanks for a number of years at both facilities management and transportation; as well as reporting to EGLE (the State agency in charge of environmental issues). It has been confirmed that a leak has occurred in at least one of the tanks at facilities. These leaks have contaminated the adjacent property to the west (Windsor Beauty Supply).

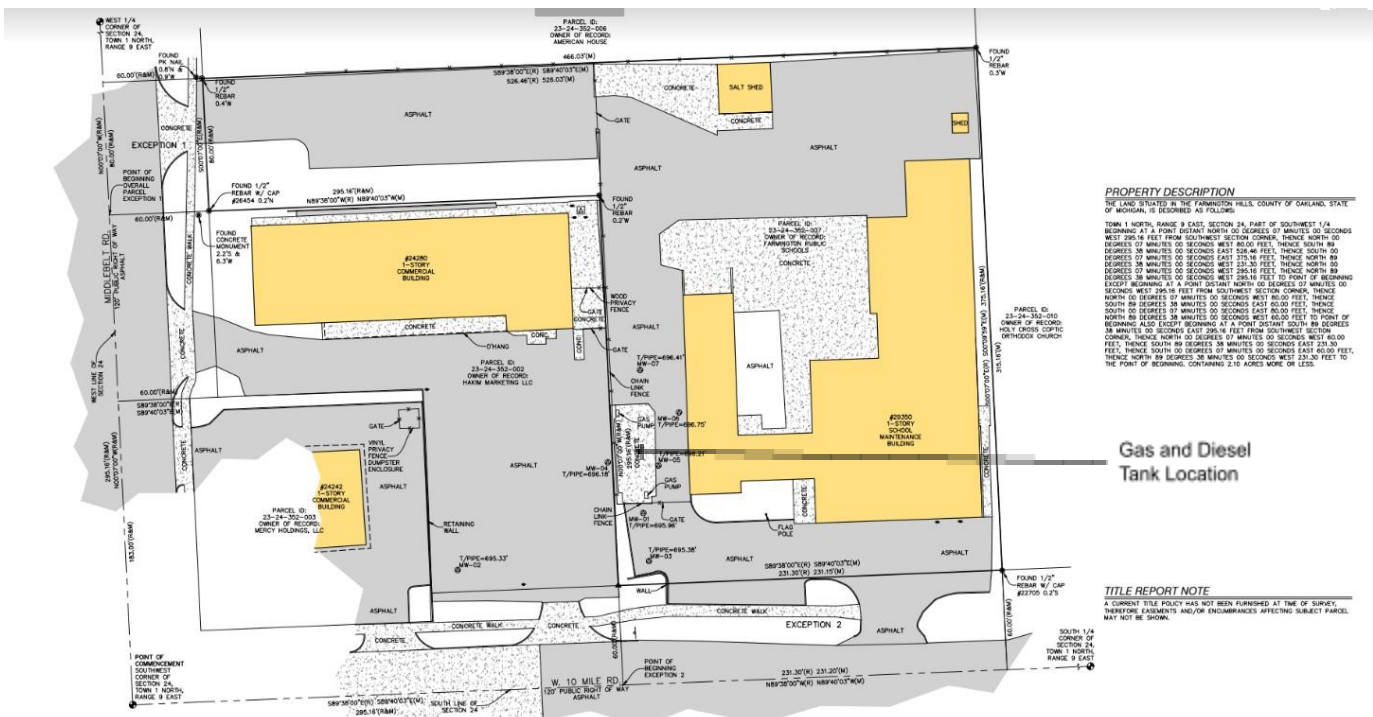

The owner of Windsor Beauty Supply (Mr. Hakim) has been informed of the leak onto his property, having met with him on two occasions to discuss next steps in the remediation process. At both meetings, Mr. Nick Marcelletti was in attendance. Nick is a senior consultant with Arch Environmental and knows virtually everything about our underground storage tanks (historically and current condition). A document required by the State called a restrictive covenant requires Mr. Hakim's signature to move this project forward. The restrictive covenant states that his property cannot be sold in the future to a licensed daycare center, a senior housing facility or an assisted living facility (unless the soil contamination is remediated). At this point, Mr. Hakim is reviewing documentation sent to him that details the process..

A formal bid will be coming to the Board in May for discussion on May 3 and as an action item on May 17 for the removal of the underground storage tank at facilities. Nick Marcelletti will be presenting to the Board on May 3 as I will be out of town on this date.

This is a planned bond expenditure that was deemed necessary due to the age of the tank.. All State of Michigan and environmental requirements are being followed, spearheaded by Arch Environmental. The State of Michigan is in support of the district's initiative. The District is proposing that the underground tank at facilities be replaced with two, 500 gallon, above-ground tanks (one gasoline, one diesel), that will be filled as needed by Oakland Fuels (the same company that supplies our bus fuel). This proposal is pending approval from local jurisdiction.

A final note that the facilities tank has been shut down due to a pump failure. The State is aware of the shutdown and will allow the District up to a year to clean out the remaining ("dirty") fuel and remove the tank. As a reminder, we are still on track to remove the tank at Transportation this summer, which will be replaced with a large, above-ground tank.

Facilities Management Tank Removal Bid Schedule:

April 12 (Tuesday), 2022: [Request for Bid](#) Released

April 18, 2022 (Monday) @ 10:00 am: Pre-Bid Walkthrough at Facilities Management

April 26 (Tuesday), 2022 @ 3:00 pm: Bids Due

April 28 (Thursday), 2022: Information for Board Packet

May 3 (Tuesday), 2022: Board Discussion

May 17 (Tuesday), 2022: Board Approval

Tank Removal: July (Date TBD)

Jon Barth, Director of Facilities Management and Transportation
Farmington Public Schools
29350 West Ten Mile ([MAP](#))
Farmington Hills, MI 48336
(248) 489-3435

	TSP ENVIRONMENTAL	LASALLE CONSTRUCTION SERVICES	VIN-CON INCORPORATED
	25000 Capitol	30375 Northwestern Hwy.	41130 East Ann Arbor Trail
	Redford Charter Twp, MI	Farmington Hills, MI	Plymouth, MI
	48239	48334	48170
TANK REMOVAL - BASE BID	\$ 69,827.00	\$ 89,600.00	\$ 33,360.00
ENVIRONMENTAL - TOTAL BID	\$ 79,750.00	\$ 105,250.00	\$ 87,845.00
COMBINED BID (IF AWARDED)	\$ 149,577.00	\$ 194,850.00	\$ 121,205.00
TANK REMOVAL SUPPLEMENTAL COSTS			
<i>Cost per square foot for asphalt/concrete removal over 1500 square feet (base bid supplemental costs)</i>	\$ 4.92	\$ 2.00	\$ 1.50
<i>Cost per ton of soil/subgrade material excavation and disposal over 275 tons (base bid supplemental costs)</i>	\$ 56.60	\$ 37.00	\$ 39.00
<i>Cost per gallon of groundwater/rainwater removal and disposal (minimum 12,000 gallons) (base bid supplemental costs)</i>	\$ 1.35	\$ 1.00	\$ 1.10
ENVIRONMENTAL SUPPLEMENTAL COSTS			
Concrete/Asphalt Removal and Disposal (per sq. ft.)	\$ 3.00	\$ 2.00	\$ 2.50
Soil/Subgrade Material Excavation and Disposal (per ton)	\$ 45.00	\$ 37.00	\$ 39.00
Impacted Groundwater/Rainwater Removal and Disposal (per gallon)	\$ 0.75	\$ 0.70	\$ 1.10
Imported Backfill (per ton)	\$ 20.00	\$ 35.00	\$ 26.00
Concrete Installation (per sq.ft.)	\$ 7.00	\$ 14.00	\$ 7.20
5% Bid Security Included	YES	YES	YES
Addendums 1 and 2 Acknowledged	YES	YES	YES
All required documents signed	YES	YES	YES
Subcontractors Used?	NO	NOT STATED	NO
Reference 1	State of Michigan	General Motors Corporation	Huron/Clinton Metropark Authority
Reference 2	City of Southgate	Centerline Electric	State of Michigan
Reference 3	Henry Ford Health	Arconcepts	(only 2 UST projects mentioned)
Signature:	Ronal Swan, President	Ken Perko. Representative	Vincent Howard, Vice-President
Email:	rswan@rspenvironmental .com	kperko@lasalleinc.com	ketchvin2@msn.com

**FARMINGTON PUBLIC SCHOOLS
MEMORANDUM**

TO: Board of Education

FROM: Dr. Kelly Coffin, Assistant Superintendent, Innovation & Strategic Initiatives

SUBJECT: Warner Middle School Furniture Purchase

DATE: May 3, 2022

In August of 2019, the initial bond work was completed for Warner Middle School. There were two areas that were still left to complete—replacement of lockers and furniture for the four large group areas. Both needs were revisited and the decision was made to move forward with the furniture purchase and, due to cost constraints, paused any changes with the lockers.

The district has been working with Mr. Jean-Francis Vellozzo from Workspace Interiors for Office Depot on the design and selection of furnishings for the four large group areas. After many discussions with the buildings, we have settled on furnishings in the shared spaces. The cost for this project is **\$92,850.53**.

The purchase will be made through Omnia Pricing Consortium, which consists of products already subject to the bid process and guarantees the lowest priced vendor. The funding sources for this project include Bosch Grant funds for Middle School Innovation specifically designated for furniture purchases and 2020 bond funds set aside for furniture purchases.

Attached please find the final quote along with the renderings for the four large group areas.

Respectfully,

Dr. Kelly M. Coffin

Cc:

Warner Middle School

Collaborative Space Furniture

Collaboration Area #1

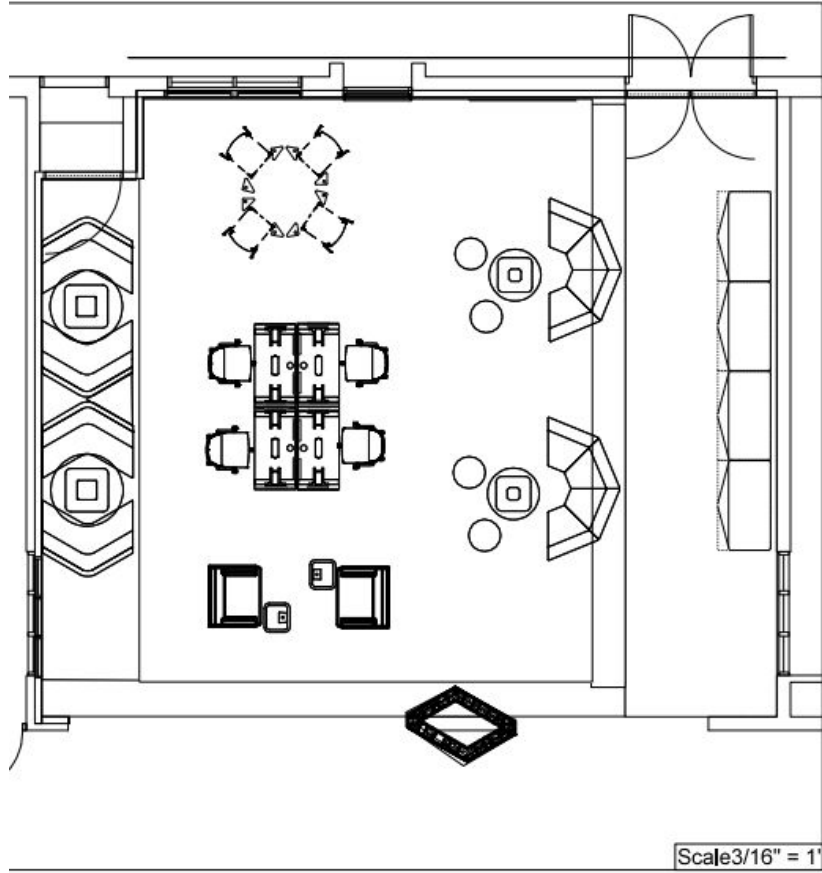

*Renderings are conceptual and for reference only. This is an artistic representation and may not capture exact attributes and final details.



TANGRAM BLOCK



TANGRAM BLOCK



OTTOMAN FABRIC



OTTOMAN FABRIC



CLVO FABRIC



CLVO FABRIC



LIT ADJUSTABLE SYSTEMS

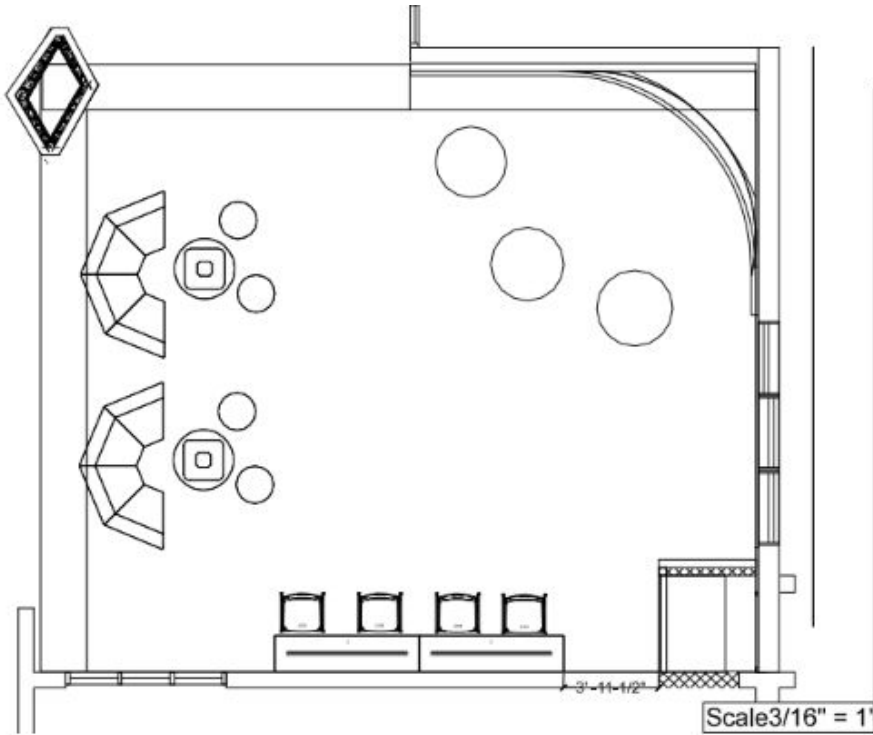

TABLE LAMINATE



TABLE LAMINATE

Collaboration Area #2



*Renderings are conceptual and for reference only. This is an artistic representation and may not capture exact attributes and final details.



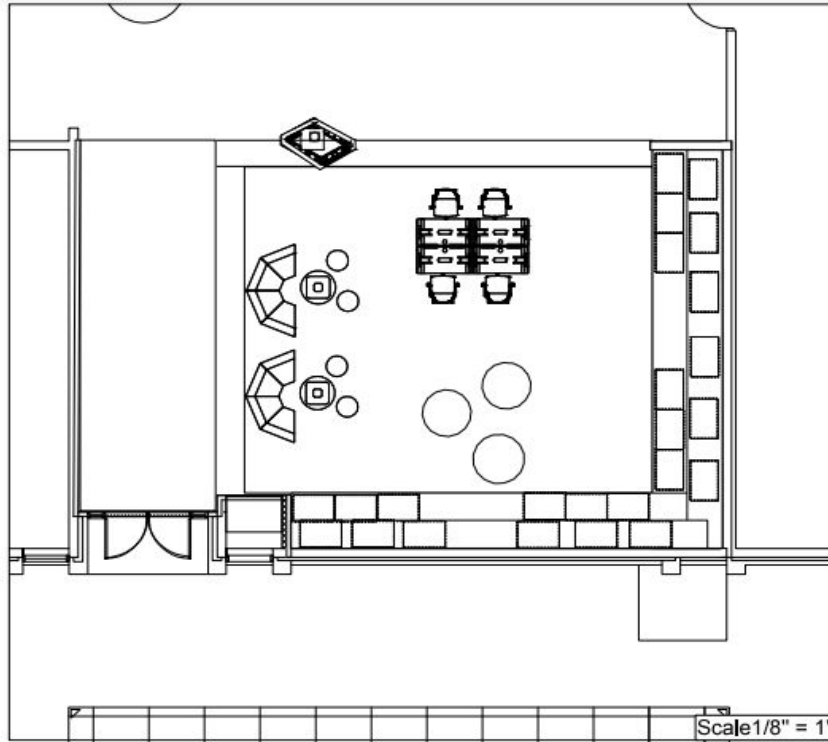

Collaboration Area #3



*Renderings are conceptual and for reference only. This is an artistic representation and may not capture exact attributes and final details.

CUSHIONS SHOWN ON BUILT IN SEATING ARE FOR RENDERING PURPOSES ONLY. THEY ARE NOT INCLUDED IN THE PROPOSAL.



TANGRAM/ FLOCK SEATING



TANGRAM/ FLOCK SEATING



OTTOMAN FABRIC



OTTOMAN FABRIC



CLUQ FABRIC



CLUQ FABRIC



HT ADI TABLE SCREENS



TABLE LAMINATE



TABLE LAMINATE

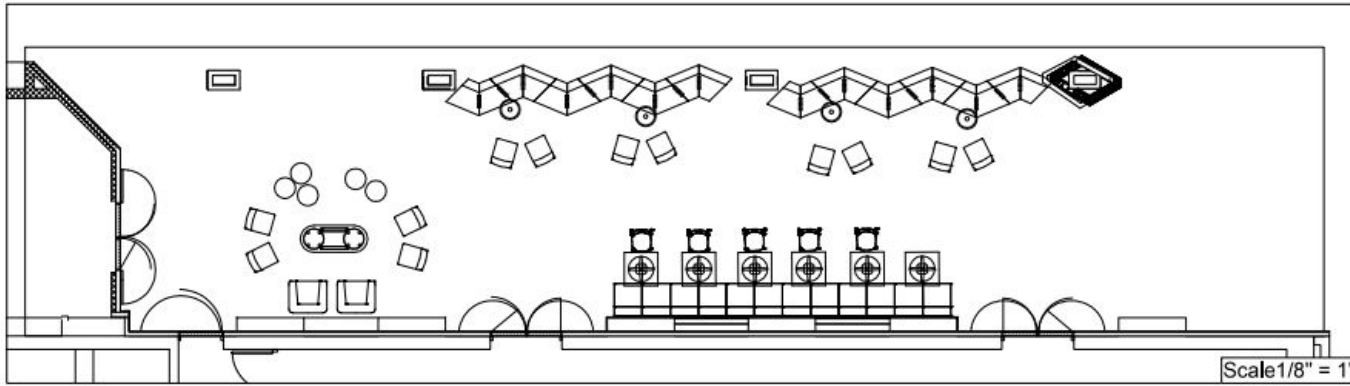

Collaboration Area #4



*Renderings are conceptual and for reference only. This is an artistic representation and may not capture exact attributes and final details.





Proposal

17335 Haggerty Rd.
Northville MI 48168

Jean-Francis Vellozzo
Furniture Business Development
248.372.1651 ph
JeanFrancis.Vellozzo@WorkspaceInterior

FARMINGTON PUBLIC SCHLS
32500 SHIAWASSEE RD
FARMINGTON MI 48336

Date: 4/25/2022
Reference #: 572187

OMNIA CONTRACT R191804

Item	Qty	Product	Price:	Unit	Extended
COLLAB AREA 1					
1	2	H919472 72Wx18D Square Edge Laminate Top For Lateral File	List: Sell: Sell %	\$1,057.00 \$433.37 59.00	\$2,114.00 \$866.74
		Select Laminate \$(L1STD) Grd L1 Standard Laminates			
		Select Laminate Color .LDW1 Designer White 15051			
2	2	HASHB1 Astir One+ Seat Lounge: High Back Screen	List: Sell: Sell %	\$3,561.00 \$1,460.01 59.00	\$7,122.00 \$2,920.02
		Select Arm Option .B Both Sides			
		Lounge Fabric Options \$(2) Grade 2 Uph			
		Grade 2 Fab .1053 Denim Wash			
		Denim Wash -25 Browned Butter			
		Screen Knit/Fabric Opts \$(2) Grade 2 Uph			
		Grade 2 Fab .WP Whisper Vinyl			
		UPH: Whisper Vinyl 90 COLOR: Mallard			
		Select Foot Option .PM Post Metal			
		Select Foot Color P8V Textured Titanium			
3	2	HCLQT HON Cliq Task Chair	List: Sell: Sell %	\$758.00 \$310.78 59.00	\$1,516.00 \$621.56
		Select Control Option .W0 Weight Activated			
		Select Cylinder Option .TC2 Task Cylinder			
		Select Arm Type .F Fixed			
		Select Caster Option .S Black All-Surface Caster			
		Select Mesh Color .IT 4-Way Titanium			
		Fabric Uph \$(2) Grade 2 Uph			
		Grd 2 Upholstery Selection .1053 Denim Wash			
		Denim Wash -25 Browned Butter			
		Select Lumbar .NL No Lumbar			
		Select Base Type .SB Standard Base			
		Select Frame .TI Titanium			
4	2	HCLQT HON Cliq Task Chair	List: Sell: Sell %	\$758.00 \$310.78 59.00	\$1,516.00 \$621.56
		Select Control Option .W0 Weight Activated			
		Select Cylinder Option .TC2 Task Cylinder			
		Select Arm Type .F Fixed			

17335 Haggerty Rd.
Northville MI 48168
Jean-Francis Vellozzo
Furniture Business Development
248.372.1651 ph
JeanFrancis.Vellozzo@WorkspaceInterior

FARMINGTON PUBLIC SCHLS
32500 SHIAWASSEE RD
FARMINGTON MI 48336

OMNIA CONTRACT R191804

Item	Qty	Product		Price:	Unit	Extended
		Select Caster Option	.S	Black All-Surface Caster		
		Select Mesh Color	.IT	4-Way Titanium		
		Fabric Uph	\$(2)	Grade 2 Uph		
		Grd 2 Upholstery Selection	.1053	Denim Wash		
		Denim Wash	-62	Agave		
		Select Lumbar	.NL	No Lumbar		
		Select Base Type	.SB	Standard Base		
		Select Frame	.TI	Titanium		
5	2	HCWPT		List:	\$407.00	\$814.00
		15" x 17" Personal Table		Sell:	\$166.87	\$333.74
				Sell %	59.00	
		Laminate Grade Options	\$(L1STD)	Grd L1 Standard Laminate		
		Select Laminate Finish	.D	LAM: Natural Maple		
		Select Edgeband Color	.D	EDGE: Natural Maple		
		Paint Grade Options	\$(P2)	P2 Paint Opts		
		Select Grade 2 Paint	.PR8	Silver Texture		
6	2	HCWTRND30G		List:	\$426.00	\$852.00
		30" Round Top w/ Flat Edge		Sell:	\$174.66	\$349.32
				Sell %	59.00	
		Select Grommet Color	.N	No Grommet		
		Laminate Grade Options	\$(L1STD)	Grd L1 Standard Laminate		
		Select Laminate Finish	.D	LAM: Natural Maple		
		Select Edgeband Color	.D	EDGE: Natural Maple		
7	2	HCWTRND42G		List:	\$547.00	\$1,094.00
		42" Round Top w/ Flat Edge		Sell:	\$224.27	\$448.54
				Sell %	59.00	
		Select Grommet Color	.N	No Grommet		
		Laminate Grade Options	\$(L1STD)	Grd L1 Standard Laminate		
		Select Laminate Finish	.D	LAM: Natural Maple		
		Select Edgeband Color	.D	EDGE: Natural Maple		
8	2	HCWTSBL29		List:	\$1,047.00	\$2,094.00
		29H Single Pedestal Large		Sell:	\$429.27	\$858.54
				Sell %	59.00	
		Paint Grade Options	\$(P2)	P2 Paint Opts		
		Select Grade 2 Paint	.PR8	Silver Texture		
9	2	HCWTSBM18		List:	\$685.00	\$1,370.00
		18H Single Pedestal Medium		Sell:	\$280.85	\$561.70
				Sell %	59.00	



Proposal

Date: 4/25/2022
Reference #: 572187

17335 Haggerty Rd.
Northville MI 48168
Jean-Francis Vellozzo
Furniture Business Development
248.372.1651 ph
JeanFrancis.Vellozzo@WorkspaceInterior

FARMINGTON PUBLIC SCHLS
32500 SHIAWASSEE RD
FARMINGTON MI 48336

OMNIA CONTRACT R191804

Item	Qty	Product		Price:	Unit	Extended
			Paint Grade Options	\$(P1)	P1 Paint Opts	
			Select Grade 1 Paint	.P8V	Textured Titanium	
10	2	HEB4LEG		List:	\$230.00	\$460.00
		Build 4 pack adjustable post legs (22"-34")		Sell:	\$94.30	\$188.60
				Sell %	59.00	
			Select Paint Color	\$(P2)	P2 Paint Opts	
			Select Grade 2 Paint	.T1	Platinum Metallic	
11	4	HECSMAIHBMF		List:	\$5,505.00	\$22,020.00
		High-back Arrow In		Sell:	\$2,394.68	\$9,578.72
				Sell %	56.50	
			Select Power Option	.N	None	
			Seat Cushion Fabric Opts	\$(2)	Grade 2 Uph	
			Grd 2 UPH	.WP	Whisper Vinyl	
			UPH: Whisper Vinyl	89	COLOR: Sassafras	
			Back Fabric Opts	\$(2)	Grade 2 Uph	
			Grd 2 UPH	.WP	Whisper Vinyl	
			UPH: Whisper Vinyl	27	COLOR: Merlot	
			Screen Fabric Opts	\$(2)	Grade 2 Uph	
			Grd 2 UPH	.WP	Whisper Vinyl	
			UPH: Whisper Vinyl	27	COLOR: Merlot	
			Select Base Option	.P	Plinth	
			Select Base Color	P71	Black	
12	1	HECSOTR		List:	\$1,576.00	\$1,576.00
		Triangle Ottoman		Sell:	\$685.56	\$685.56
				Sell %	56.50	
			Select Power Option	.N	None	
			Lounge Fabric Options	\$(2)	Grade 2 Uph	
			Grd 2 UPH	.WP	Whisper Vinyl	
			UPH: Whisper Vinyl	23	COLOR: Luggage	
			Select Base Option	.P	Plinth	
			Select Base Color	P71	Black	
13	2	HESN3054E		List:	\$538.00	\$1,076.00
		Build Wisp Top 30x54		Sell:	\$220.58	\$441.16
				Sell %	59.00	
			Select Grommet	.N	No Grommets	
			Select Grade	\$(L1STD)	Grd L1 Standard Laminates	
			Select Laminate Finish	.LDW1	Designer White 15051	
			Select T-Mold Edge Color	.D	Natural Maple	



17335 Haggerty Rd.
 Northville MI 48168
 Jean-Francis Vellozzo
 Furniture Business Development
 248.372.1651 ph
 JeanFrancis.Vellozzo@WorkspaceInterior

FARMINGTON PUBLIC SCHLS
 32500 SHIAWASSEE RD
 FARMINGTON MI 48336

Proposal

Date: 4/25/2022
 Reference #: 572187

OMNIA CONTRACT R191804

Item	Qty	Product	Price:	Unit	Extended
14	6	HFLGANG Flock Ganging Bracket	List:	\$43.00	\$258.00
			Sell:	\$17.63	\$105.78
			Sell %	59.00	
15	8	HFLWI45DF Flock 45 Inside Wedge with Dual Fabric Upholstery	List:	\$1,995.00	\$15,960.00
			Sell:	\$817.95	\$6,543.60
			Sell %	59.00	
		Flock Leg Opt .TS TaperedSq PR8 or P7A Frm			
		Select Back Upholstery \$(2) Gr 2 UPH			
		Grd 2 Uph .WP Whisper Vinyl			
		UPH: Whisper Vinyl 90 COLOR: Mallard			
		Select Seat Upholstery \$(2) Gr 2 UPH			
		Grd 2 Uph .WP Whisper Vinyl			
		UPH: Whisper Vinyl 23 COLOR: Luggage			
		Flock Frame Opt .PR8 Silver Texture			
16	2	HFLYO1 Flock Round Mini	List:	\$574.00	\$1,148.00
			Sell:	\$235.34	\$470.68
			Sell %	59.00	
		Glide Option .HG Glide: Hidden Glide			
		SELECT UPHOLSTERY \$(2) Gr 2 UPH			
		Grd 2 Uph .WP Whisper Vinyl			
		UPH: Whisper Vinyl 27 COLOR: Merlot			
17	2	HFLYO1 Flock Round Mini	List:	\$574.00	\$1,148.00
			Sell:	\$235.34	\$470.68
			Sell %	59.00	
		Glide Option .HG Glide: Hidden Glide			
		SELECT UPHOLSTERY \$(2) Gr 2 UPH			
		Grd 2 Uph .WP Whisper Vinyl			
		UPH: Whisper Vinyl 89 COLOR: Sassafras			
18	4	HFSC183640N Flagship Stg Cab 39 1/8Hx36Wx18D N Pulls-2 Adj Shf	List:	\$1,288.00	\$5,152.00
			Sell:	\$528.08	\$2,112.32
			Sell %	59.00	
		Lock/Omt Opts .L Standard Random Key Lock			
		Select Paint Color \$(P1) P1 Paint Opts			
		Select Grade 1 Paint .P8T Titanium			
19	2	HHABCASTER Adjustable Height Base - Caster Add-On Kit	List:	\$86.00	\$172.00
			Sell:	\$35.26	\$70.52
			Sell %	59.00	



Proposal

Date: 4/25/2022
Reference #: 572187

17335 Haggerty Rd.
Northville MI 48168

Jean-Francis Vellozzo
Furniture Business Development
248.372.1651 ph
JeanFrancis.Vellozzo@WorkspaceInterior

FARMINGTON PUBLIC SCHLS
32500 SHIAWASSEE RD
FARMINGTON MI 48336

OMNIA CONTRACT R191804

Item	Qty	Product	Price:	Unit	Extended
20	1	HMAGANG Interlink IQ Elect Ganging Hardware	List: Sell: Sell %	\$118.00 \$48.38 59.00	\$118.00 \$48.38
21	4	HMBTLEG24 Huddle Fixed Height T-leg bas For 24" tops Select Caster/Glide .G Glide Select Paint Grade \$(P1) P1 Paint Opts Select Grade 1 Paint .P8T Titanium	List: Sell: Sell %	\$531.00 \$217.71 59.00	\$2,124.00 \$870.84
22	4	HMT2448E Huddle 24x48 Table Top w/T-mold Select Grommet .N No Grommets Select Laminate \$(L1STD) Grd L1 Standard Laminates Select Laminate .LDW1 Designer White 15051 Select T-Mold Color .D T-Mold: Natural Maple	List: Sell: Sell %	\$438.00 \$179.58 59.00	\$1,752.00 \$718.32
23	4	HRUCK1W Ruck Shell Chair Select Veneer Option .QA Quartered Ash Select QA Color 447 Natural Select Paint Option .PR8 Silver Texture	List: Sell: Sell %	\$594.00 \$243.54 59.00	\$2,376.00 \$974.16
				Subtotal List:	\$73,832.00
				Subtotal Sell:	\$30,861.04

COLLAB AREA 2

24	3	SPG-1533 SCHOOL OUTFITTERS ROUND BEAN BAG CHAIR (35") COLOR ORANGE	List: Sell: Sell %	\$173.76 \$102.28 41.14	\$521.28 \$306.84
25	2	HCWTRND30G 30" Round Top w/ Flat Edge Select Grommet Color .N No Grommet Laminate Grade Options \$(L1STD) Grd L1 Standard Laminate Select Laminate Finish .D LAM: Natural Maple Select Edgeband Color .D EDGE: Natural Maple	List: Sell: Sell %	\$426.00 \$174.66 59.00	\$852.00 \$349.32
26	2	HCWTSBM18	List:	\$685.00	\$1,370.00



Proposal

Date: 4/25/2022
Reference #: 572187

17335 Haggerty Rd.
Northville MI 48168

Jean-Francis Vellozzo
Furniture Business Development
248.372.1651 ph
JeanFrancis.Vellozzo@WorkspaceInterior

FARMINGTON PUBLIC SCHLS
32500 SHIAWASSEE RD
FARMINGTON MI 48336

OMNIA CONTRACT R191804

Item	Qty	Product	Price:	Unit	Extended
		18H Single Pedestal Medium	Sell:	\$280.85	\$561.70
			Sell %	59.00	
		Paint Grade Options \$(P1) P1 Paint Opts			
		Select Grade 1 Paint .P8V Textured Titanium			
27	6	HFLGANG	List:	\$43.00	\$258.00
		Flock Ganging Bracket	Sell:	\$17.63	\$105.78
			Sell %	59.00	
28	8	HFLWI45DF	List:	\$1,995.00	\$15,960.00
		Flock 45 Inside Wedge with Dual Fabric Upholstery	Sell:	\$817.95	\$6,543.60
			Sell %	59.00	
		Flock Leg Opt .TS TaperedSq PR8 or P7A Frm			
		Select Back Upholstery \$(2) Gr 2 UPH			
		Grd 2 Uph .WP Whisper Vinyl			
		UPH: Whisper Vinyl 90 COLOR: Mallard			
		Select Seat Upholstery \$(2) Gr 2 UPH			
		Grd 2 Uph .WP Whisper Vinyl			
		UPH: Whisper Vinyl 23 COLOR: Luggage			
		Flock Frame Opt .PR8 Silver Texture			
29	2	HFLYO1	List:	\$574.00	\$1,148.00
		Flock Round Mini	Sell:	\$235.34	\$470.68
			Sell %	59.00	
		Glide Option .HG Glide: Hidden Glide			
		SELECT UPHOLSTERY \$(2) Gr 2 UPH			
		Grd 2 Uph .WP Whisper Vinyl			
		UPH: Whisper Vinyl 27 COLOR: Merlot			
30	2	HFLYO1	List:	\$574.00	\$1,148.00
		Flock Round Mini	Sell:	\$235.34	\$470.68
			Sell %	59.00	
		Glide Option .HG Glide: Hidden Glide			
		SELECT UPHOLSTERY \$(2) Gr 2 UPH			
		Grd 2 Uph .WP Whisper Vinyl			
		UPH: Whisper Vinyl 89 COLOR: Sassafras			
31	4	4296	List:	\$365.00	\$1,460.00
		Vy Counter Height Series Configured	Sell:	\$158.78	\$635.12
			Sell %	56.50	
		Plastic Color Option BL Black			
				Subtotal List:	\$22,717.28
				Subtotal Sell:	\$9,443.72



Proposal

17335 Haggerty Rd.
 Northville MI 48168
 Jean-Francis Vellozzo
 Furniture Business Development
 248.372.1651 ph
 JeanFrancis.Vellozzo@WorkspaceInterior

FARMINGTON PUBLIC SCHLS
 32500 SHIAWASSEE RD
 FARMINGTON MI 48336

Date: 4/25/2022
 Reference #: 572187

OMNIA CONTRACT R191804

Item	Qty	Product	Price:	Unit	Extended
COLLAB AREA 3					
32	3	SPG-1533 SCHOOL OUTFITTERS ROUND BEAN BAG CHAIR (35")	List: Sell: Sell %	\$173.76 \$102.28 41.14	\$521.28 \$306.84
		COLOR		ORANGE	
33	2	HCLQT HON Cliq Task Chair	List: Sell: Sell %	\$758.00 \$310.78 59.00	\$1,516.00 \$621.56
		Select Control Option	.W0	Weight Activated	
		Select Cylinder Option	.TC2	Task Cylinder	
		Select Arm Type	.F	Fixed	
		Select Caster Option	.S	Black All-Surface Caster	
		Select Mesh Color	.IT	4-Way Titanium	
		Fabric Uph	\$(2)	Grade 2 Uph	
		Grd 2 Upholstery Selection	.1053	Denim Wash	
		Denim Wash	-25	Browned Butter	
		Select Lumbar	.NL	No Lumbar	
		Select Base Type	.SB	Standard Base	
		Select Frame	.TI	Titanium	
34	2	HCLQT HON Cliq Task Chair	List: Sell: Sell %	\$758.00 \$310.78 59.00	\$1,516.00 \$621.56
		Select Control Option	.W0	Weight Activated	
		Select Cylinder Option	.TC2	Task Cylinder	
		Select Arm Type	.F	Fixed	
		Select Caster Option	.S	Black All-Surface Caster	
		Select Mesh Color	.IT	4-Way Titanium	
		Fabric Uph	\$(2)	Grade 2 Uph	
		Grd 2 Upholstery Selection	.1053	Denim Wash	
		Denim Wash	-62	Agave	
		Select Lumbar	.NL	No Lumbar	
		Select Base Type	.SB	Standard Base	
		Select Frame	.TI	Titanium	
35	2	HCWTRND30G 30" Round Top w/ Flat Edge	List: Sell: Sell %	\$426.00 \$174.66 59.00	\$852.00 \$349.32
		Select Grommet Color	.N	No Grommet	
		Laminate Grade Options	\$(L1STD)	Grd L1 Standard Laminate	

17335 Haggerty Rd.
Northville MI 48168
Jean-Francis Vellozzo
Furniture Business Development
248.372.1651 ph
JeanFrancis.Vellozzo@WorkspaceInterior

FARMINGTON PUBLIC SCHLS
32500 SHIAWASSEE RD
FARMINGTON MI 48336

Proposal

Date: 4/25/2022
Reference #: 572187

OMNIA CONTRACT R191804

Item	Qty	Product		Price:	Unit	Extended
		Select Laminate Finish	.D	LAM: Natural Maple		
		Select Edgeband Color	.D	EDGE: Natural Maple		
36	2	HCWTSBM18		List:	\$685.00	\$1,370.00
		18H Single Pedestal Medium		Sell:	\$280.85	\$561.70
				Sell %	59.00	
		Paint Grade Options	\$(P1)	P1 Paint Opts		
		Select Grade 1 Paint	.P8V	Textured Titanium		
37	6	HFLGANG		List:	\$43.00	\$258.00
		Flock Ganging Bracket		Sell:	\$17.63	\$105.78
				Sell %	59.00	
38	8	HFLWI45DF		List:	\$1,995.00	\$15,960.00
		Flock 45 Inside Wedge with Dual Fabric Upholstery		Sell:	\$817.95	\$6,543.60
				Sell %	59.00	
		Flock Leg Opt	.TS	TaperedSq PR8 or P7A Frm		
		Select Back Upholstery	\$(2)	Gr 2 UPH		
		Grd 2 Uph	.WP	Whisper Vinyl		
		UPH: Whisper Vinyl	90	COLOR: Mallard		
		Select Seat Upholstery	\$(2)	Gr 2 UPH		
		Grd 2 Uph	.WP	Whisper Vinyl		
		UPH: Whisper Vinyl	23	COLOR: Luggage		
		Flock Frame Opt	.PR8	Silver Texture		
39	2	HFLYO1		List:	\$574.00	\$1,148.00
		Flock Round Mini		Sell:	\$235.34	\$470.68
				Sell %	59.00	
		Glide Option	.HG	Glide: Hidden Glide		
		SELECT UPHOLSTERY	\$(2)	Gr 2 UPH		
		Grd 2 Uph	.WP	Whisper Vinyl		
		UPH: Whisper Vinyl	27	COLOR: Merlot		
40	2	HFLYO1		List:	\$574.00	\$1,148.00
		Flock Round Mini		Sell:	\$235.34	\$470.68
				Sell %	59.00	
		Glide Option	.HG	Glide: Hidden Glide		
		SELECT UPHOLSTERY	\$(2)	Gr 2 UPH		
		Grd 2 Uph	.WP	Whisper Vinyl		
		UPH: Whisper Vinyl	89	COLOR: Sassafras		
41	4	HMBTLEG24		List:	\$531.00	\$2,124.00



Proposal

17335 Haggerty Rd.
Northville MI 48168

Jean-Francis Vellozzo
Furniture Business Development
248.372.1651 ph
JeanFrancis.Vellozzo@WorkspaceInterior

FARMINGTON PUBLIC SCHLS
32500 SHIAWASSEE RD
FARMINGTON MI 48336

Date: 4/25/2022
Reference #: 572187

OMNIA CONTRACT R191804

Item	Qty	Product	Price:	Unit	Extended
		Huddle Fixed Height T-leg bas For 24" tops	Sell:	\$217.71	\$870.84
			Sell %	59.00	
		Select Caster/Glide .G Glide			
		Select Paint Grade \$(P1) P1 Paint Opts			
		Select Grade 1 Paint .P8T Titanium			
42	4	HMT2448E	List:	\$438.00	\$1,752.00
		Huddle 24x48 Table Top w/T-mold	Sell:	\$179.58	\$718.32
			Sell %	59.00	
		Select Grommet .N No Grommets			
		Select Laminate \$(L1STD) Grd L1 Standard Laminates			
		Select Laminate .LDW1 Designer White 15051			
		Select T-Mold Color .D T-Mold: Natural Maple			
			Subtotal List:		\$28,165.28
			Subtotal Sell:		\$11,640.88
COLLAB AREA 4					
43	6	HCT29SX	List:	\$608.00	\$3,648.00
		Arrange Seated Height X-base for 24-30" Srfc	Sell:	\$249.28	\$1,495.68
			Sell %	59.00	
		Select Paint Color \$(P2) P2 Paint Opts			
		Select Grade 2 Paint .PR8 Silver Texture			
44	6	HCTSDS	List:	\$138.00	\$828.00
		Arrange Small Disc Shroud/Base Spt 24-30"	Sell:	\$56.58	\$339.48
			Sell %	59.00	
		Select Paint Color \$(P2) P2 Paint Opts			
		Select Grade 2 Paint .PR8 Silver Texture			
45	6	HCTSQR30	List:	\$398.00	\$2,388.00
		Arrange Table 30" Square Top	Sell:	\$163.18	\$979.08
			Sell %	59.00	
		Grommet Selection .N No Grommet			
		Select Grade \$(L1STD) Grd L1 Standard Laminates			
		Select Laminate Finish .D LAM: Natural Maple			
		Select Edgeband Color .D EDGE: Natural Maple			
46	12	HFCG6	List:	\$760.00	\$9,120.00
		Flock Casual Guest	Sell:	\$311.60	\$3,739.20
			Sell %	59.00	
		SELECT UPHOLSTERY \$(2) Gr 2 UPH			
		Grd 2 Uph .1053 Denim Wash			
		Denim Wash -36 Warm Clay			



Proposal

17335 Haggerty Rd.
 Northville MI 48168
 Jean-Francis Vellozzo
 Furniture Business Development
 248.372.1651 ph
 JeanFrancis.Vellozzo@WorkspaceInterior

FARMINGTON PUBLIC SCHLS
 32500 SHIAWASSEE RD
 FARMINGTON MI 48336

Date: 4/25/2022
 Reference #: 572187

OMNIA CONTRACT R191804

Item	Qty	Product	Price:	Unit	Extended
		Flock Frame Opt .PR8 Silver Texture			
47	1	HFDB17N Flock Disc Base for 18 High Tbl Use w/24x60 Tops	List: Sell: Sell %	\$1,340.00 \$549.40 59.00	\$1,340.00 \$549.40
		Select Paint Color \$(P2) P2 Paint Opts			
		Select Grade 2 Paint .PR8 Silver Texture			
48	22	HFLGANG Flock Ganging Bracket	List: Sell: Sell %	\$43.00 \$17.63 59.00	\$946.00 \$387.86
49	2	HFLSC1SDF Flock Square Lounge Chair w/ Swivel Base, Dual Fabric	List: Sell: Sell %	\$2,941.00 \$1,205.81 59.00	\$5,882.00 \$2,411.62
		Flock Leg Opt .D Disc Base			
		Select Back Upholstery \$(2) Gr 2 UPH			
		Grd 2 Uph .WP Whisper Vinyl			
		UPH: Whisper Vinyl 90 COLOR: Mallard			
		Select Seat Upholstery \$(2) Gr 2 UPH			
		Grd 2 Uph .WP Whisper Vinyl			
		UPH: Whisper Vinyl 89 COLOR: Sassafras			
		Flock Frame Opt .PR8 Silver Texture			
50	12	HFLWI45DF Flock 45 Inside Wedge with Dual Fabric Upholstery	List: Sell: Sell %	\$1,995.00 \$817.95 59.00	\$23,940.00 \$9,815.40
		Flock Leg Opt .L Standard Leg PR8 or P7A FRM			
		Select Back Upholstery \$(2) Gr 2 UPH			
		Grd 2 Uph .WP Whisper Vinyl			
		UPH: Whisper Vinyl 90 COLOR: Mallard			
		Select Seat Upholstery \$(2) Gr 2 UPH			
		Grd 2 Uph .WP Whisper Vinyl			
		UPH: Whisper Vinyl 23 COLOR: Luggage			
		Flock Frame Opt .PR8 Silver Texture			
51	12	HFLWO45DF Flock 45 Outside Wedge with Dual Fabric Upholstery	List: Sell: Sell %	\$1,995.00 \$817.95 59.00	\$23,940.00 \$9,815.40
		Flock Leg Opt .L Standard Leg PR8 or P7A FRM			
		Select Back Upholstery \$(2) Gr 2 UPH			
		Grd 2 Uph .WP Whisper Vinyl			
		UPH: Whisper Vinyl 90 COLOR: Mallard			



Proposal

17335 Haggerty Rd.
 Northville MI 48168
 Jean-Francis Vellozzo
 Furniture Business Development
 248.372.1651 ph
 JeanFrancis.Vellozzo@WorkspaceInterior

FARMINGTON PUBLIC SCHLS
 32500 SHIAWASSEE RD
 FARMINGTON MI 48336

Date: 4/25/2022
 Reference #: 572187

OMNIA CONTRACT R191804

Item	Qty	Product		Price:	Unit	Extended
		Select Seat Upholstery	\$(2)		Gr 2 UPH	
		Grd 2 Uph	.WP		Whisper Vinyl	
		UPH: Whisper Vinyl	23		COLOR: Luggage	
		Flock Frame Opt	.PR8		Silver Texture	
52	2	HFLYO1		List:	\$574.00	\$1,148.00
		Flock Round Mini		Sell:	\$235.34	\$470.68
				Sell %	59.00	
		Glide Option	.HG		Glide: Hidden Glide	
		SELECT UPHOLSTERY	\$(2)		Gr 2 UPH	
		Grd 2 Uph	.WP		Whisper Vinyl	
		UPH: Whisper Vinyl	27		COLOR: Merlot	
53	2	HFLYO1		List:	\$574.00	\$1,148.00
		Flock Round Mini		Sell:	\$235.34	\$470.68
				Sell %	59.00	
		Glide Option	.HG		Glide: Hidden Glide	
		SELECT UPHOLSTERY	\$(2)		Gr 2 UPH	
		Grd 2 Uph	.WP		Whisper Vinyl	
		UPH: Whisper Vinyl	89		COLOR: Sassafras	
54	2	HFLYO1		List:	\$574.00	\$1,148.00
		Flock Round Mini		Sell:	\$235.34	\$470.68
				Sell %	59.00	
		Glide Option	.HG		Glide: Hidden Glide	
		SELECT UPHOLSTERY	\$(2)		Gr 2 UPH	
		Grd 2 Uph	.WP		Whisper Vinyl	
		UPH: Whisper Vinyl	90		COLOR: Mallard	
55	1	HFTLA2460		List:	\$499.00	\$499.00
		Flock 24x60 Racetrack Laminate Top		Sell:	\$204.59	\$204.59
				Sell %	59.00	
		Edge Type	.G		2MM Edge	
		Select Edge Color	D		Natural Maple	
		Grommet Selection	.N		No Grommet	
		Select Grade	\$(L1STD)		Grd L1 Standard Laminates	
		Select Laminate Finish	.D		LAM: Natural Maple	
56	4	HFTPTL18		List:	\$800.00	\$3,200.00
		Flock 18 Personal Table Laminate		Sell:	\$328.00	\$1,312.00
				Sell %	59.00	
		Edge Type	.G		2MM Edge	
		Select Edge Color	D		Natural Maple	



Proposal

Date: 4/25/2022
Reference #: 572187

17335 Haggerty Rd.
Northville MI 48168

Jean-Francis Vellozzo
Furniture Business Development
248.372.1651 ph
JeanFrancis.Vellozzo@WorkspaceInterior

FARMINGTON PUBLIC SCHLS
32500 SHIAWASSEE RD
FARMINGTON MI 48336

OMNIA CONTRACT R191804

Item	Qty	Product	Price:	Unit	Extended
		Select Grade	\$(L1STD)	Grd L1 Standard Laminates	
		Select Laminate Finish	.D	LAM: Natural Maple	
		Select Paint Color	\$(P2)	P2 Paint Opts	
		Select Grade 2 Paint	.PR8	Silver Texture	
57	2	HSS4L-18B	List:	\$677.00	\$1,354.00
		SmartLink Seating 18" 4L Chair 4/carton	Sell:	\$277.57	\$555.14
			Sell %	59.00	
		Select Glide	.E	Nylon	
		Select Shell Color	.LM	Lime	
		Select Paint Option	\$(P2)	P2 Paint Opts	
		Select Grade 2 Paint	.PR8	Silver Texture	
				Subtotal List:	\$80,529.00
				Subtotal Sell:	\$33,016.89
zInstall					
58	1	Install RT	List:	\$0.00	\$0.00
		Labor to Receive Deliver and Install per proposal	Sell:	\$7,888.00	\$7,888.00
			Sell %	0.00	
All work during Regular Business Hours					
No stair carry					
Area to be free and clear					
Non-Union Labor					
WHITE GLOVE DELIVERY					
				Subtotal List:	\$0.00
				Subtotal Sell:	\$7,888.00
				Total List:	\$205,243.56
				Total Sell:	\$92,850.53



17335 Haggerty Rd.
Northville MI 48168
Jean-Francis Vellozzo
Furniture Business Development
248.372.1651 ph
JeanFrancis.Vellozzo@WorkspaceInterior

FARMINGTON PUBLIC SCHLS
32500 SHIAWASSEE RD
FARMINGTON MI 48336

Proposal

Date: 4/25/2022
Reference #: 572187

OMNIA CONTRACT R191804

Item	Qty	Product	Price:	Unit	Extended
------	-----	---------	--------	------	----------

Proposal Notes

Deposit Required:

Additional Information:



Proposal

Date: 4/25/2022
Reference #: 572187

17335 Haggerty Rd.
Northville MI 48168

Jean-Francis Vellozzo
Furniture Business Development
248.372.1651 ph
JeanFrancis.Vellozzo@WorkspaceInterior

FARMINGTON PUBLIC SCHLS
32500 SHIAWASSEE RD
FARMINGTON MI 48336

OMNIA CONTRACT R191804

Table with 4 columns: Item, Qty, Product, Price, Unit, Extended

TERMS AND CONDITIONS OF PURCHASE (FURNITURE)

- 1. Office Depot, Inc. ("Office Depot") shall make commercially reasonable efforts to install all products as quickly as possible.
2. All prices are firm for thirty (30) days from date of proposal.
3. Payment terms are net twenty (20) days from date of invoice...
13. If Customer is unwilling or unable to accept delivery or installation of the products according to the specified schedule...

Customer has read and understands these terms and conditions of purchase.

Customer: _____ Customer PO#: _____

Customer's Signature: _____ Title: _____

Print Name: _____ Date: _____



17335 Haggerty Rd.
Northville MI 48168
Jean-Francis Vellozzo
Furniture Business Development
248.372.1651 ph
JeanFrancis.Vellozzo@WorkspaceInterior

FARMINGTON PUBLIC SCHLS
32500 SHIAWASSEE RD
FARMINGTON MI 48336

Proposal

Date: 4/25/2022
Reference #: 572187

OMNIA CONTRACT R191804

Item	Qty	Product	Price:	Unit	Extended
------	-----	---------	--------	------	----------

Special Instructions:

Proposal valid for 30 days

Financing options available, ask our team about our **Furniture Leasing Program**.

Please note: a deposit is required on all furniture orders prior to order placement

One of the following is required prior to placing your order: Signed Terms and Condition, Furniture Agreement on file or a Workspace Interiors Furniture Addendum on file

Workspace Interiors may require additional credit information, prior to placing your order

The appropriate tax will be applied at the time of invoicing

This proposal contains **Special Order** items that are **Not Returnable**

Once an order is placed, cancellations are **Not Allowed**.

Estimated leadtime is subject to the manufactures production / shipping schedule

Farmington Public Schools

Memorandum

To: Board of Education

From: Jennifer Kaminski, Assistant Superintendent for Business Services

RE: Oakland Schools Budget Review

Date: May 3, 2022

The transmittal letter from Oakland Schools provides a general description of the requirements of the school code related to the general fund operating budget of Oakland Schools. The law requires a resolution of support or disapproval of the general operation budget, identified as the General Education Fund budget, by each of the 28 constituent districts prior to June 1st.

The Enterprise Wide Executive Summary outlines the budget development assumptions for all funds of the ISD and can be found at the beginning of the Oakland Schools budget book. This summary gives a very high level of some of the key components of taxable value as the majority of the receipts for their funding come from a millage rate multiplied by taxable value. As taxable value changes, the amount available to appropriate changes as well. They are estimating an increase in taxable value for 2022/23 of 4.0%. Funding for ISDs differs from funding for local districts in that a positive change in taxable value increases the available dollars for them to spend to support their constituency.

The PowerPoint presentation given at the Designates Meeting on April 25, 2022 as well as the complete budget document are included in the board packet.

The budget document provides information on all funds of the ISD to provide a perspective on their budgeting process.

The specifics of the General Education Fund 5 year forecast provides the overall explanation of the revenues and expenditures of the funds with a forecast similar to how you have seen forecasts for Farmington previously.

There was a Designates meeting held on April 25, 2022 at 6:00 PM in Conference Room C for the purpose of reviewing their budget. This provided an opportunity for the Board Designate to review this information first hand. This presentation is very similar to what the Business Officials received on April 22nd and provides an opportunity for questions to be answered by representatives from Oakland Schools.

I would be happy to forward your questions to Oakland Schools to be addressed prior to your vote on May 17th.



Overview of Fiscal Year 2022-23 Oakland Schools Proposed Budgets

Michelle Saunders
April 22, 2022

6 MONTHS LATER



“Obviously, we need to readjust to in-office meetings.”

Agenda

- Enterprise-wide Overview
- General Education Fund
- Special Education Fund
- Career Focused Education Fund
- Other Funds

Budget Timelines

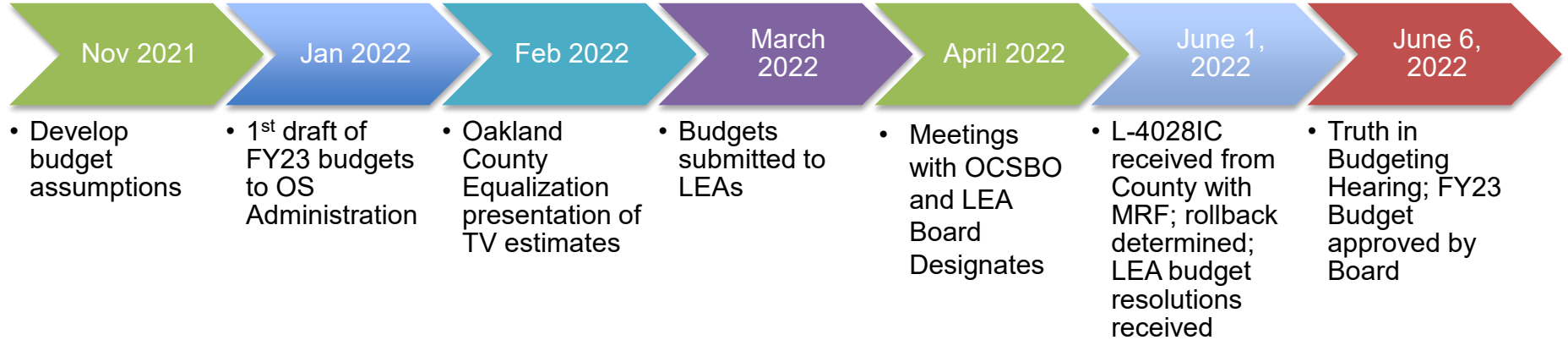

TV = Taxable Value

MRF = Millage Reduction Fraction

Fund Definitions – Major Funds

General Education Fund (GEF)

- The General Fund of the District
- Supported by a property tax millage, state aid section 81 and other local revenue (workshop revenue, technology licensing revenue, etc.)

Special Education Fund (SEF)

- Supported primarily by a property tax millage
- Source of funding for the PA-18 distribution to local districts

Career Focused Education Fund (CFEF)

- The vocational education fund of the District
- Supported primarily by a property tax millage and state aid sec 61
- Supports the 4 Oakland Schools Technical Campuses (OSTC)

Property Tax History & Forecast

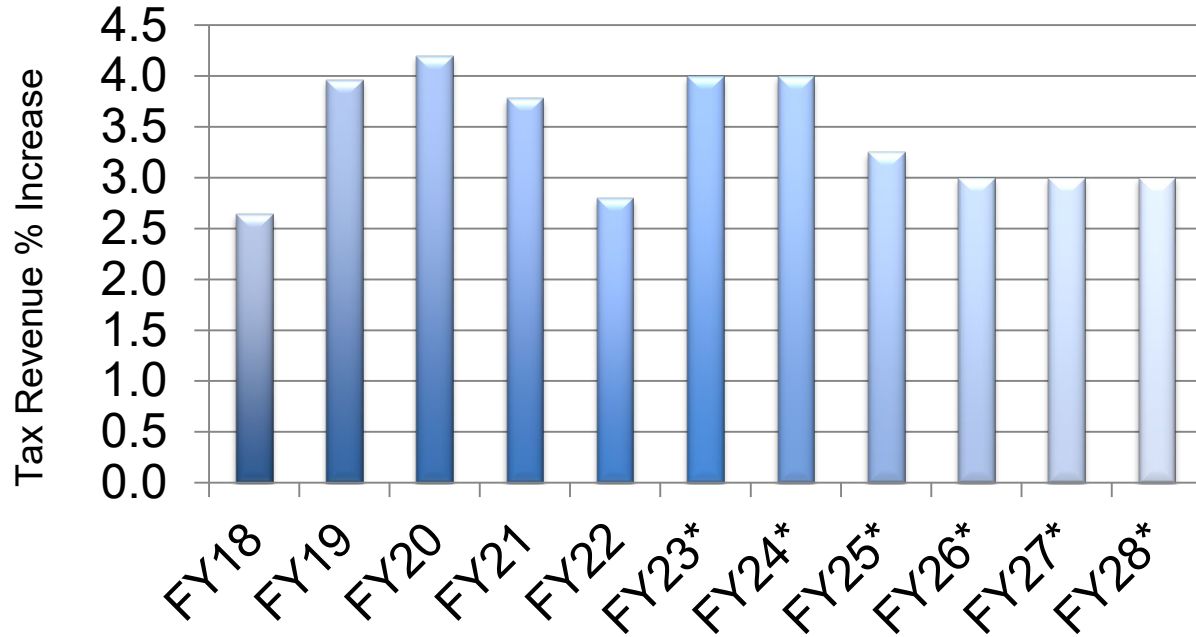

* estimates

FY23 expected
levy = \$216.6
million

Property Tax History

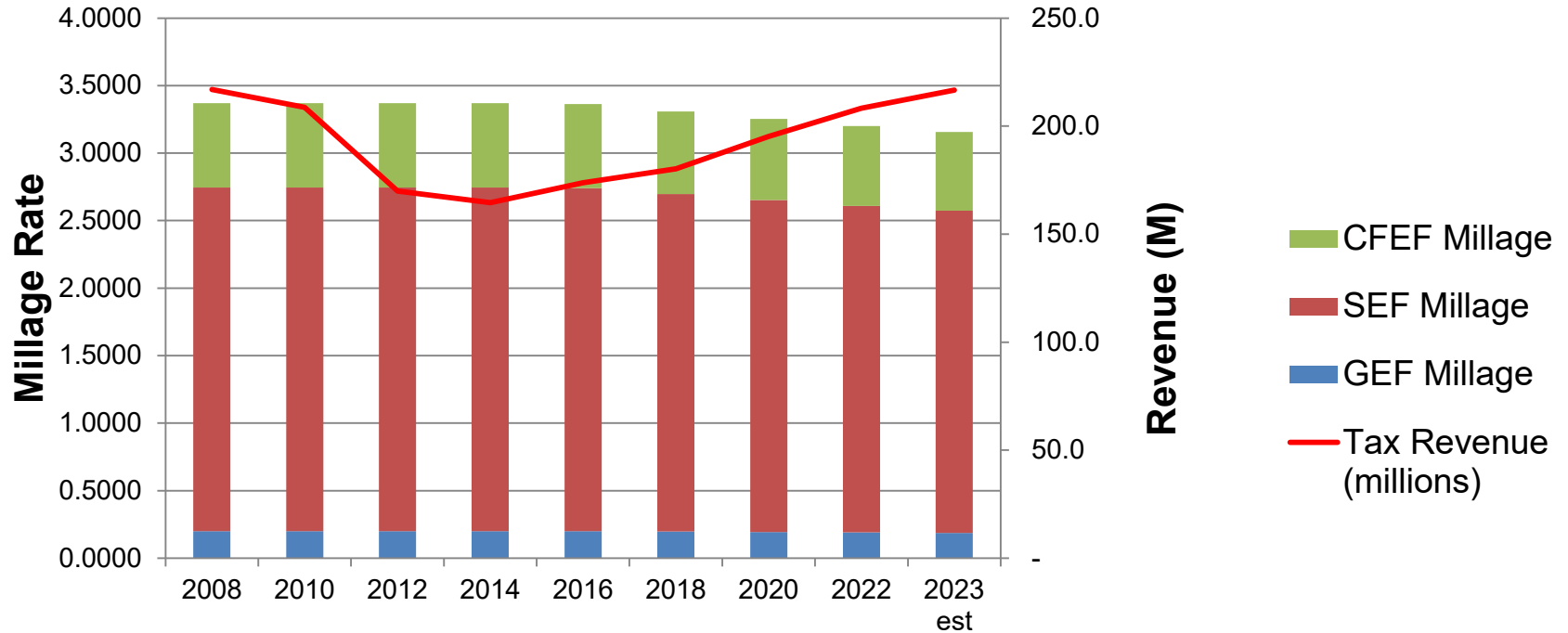

Property Tax Revenue Per Pupil

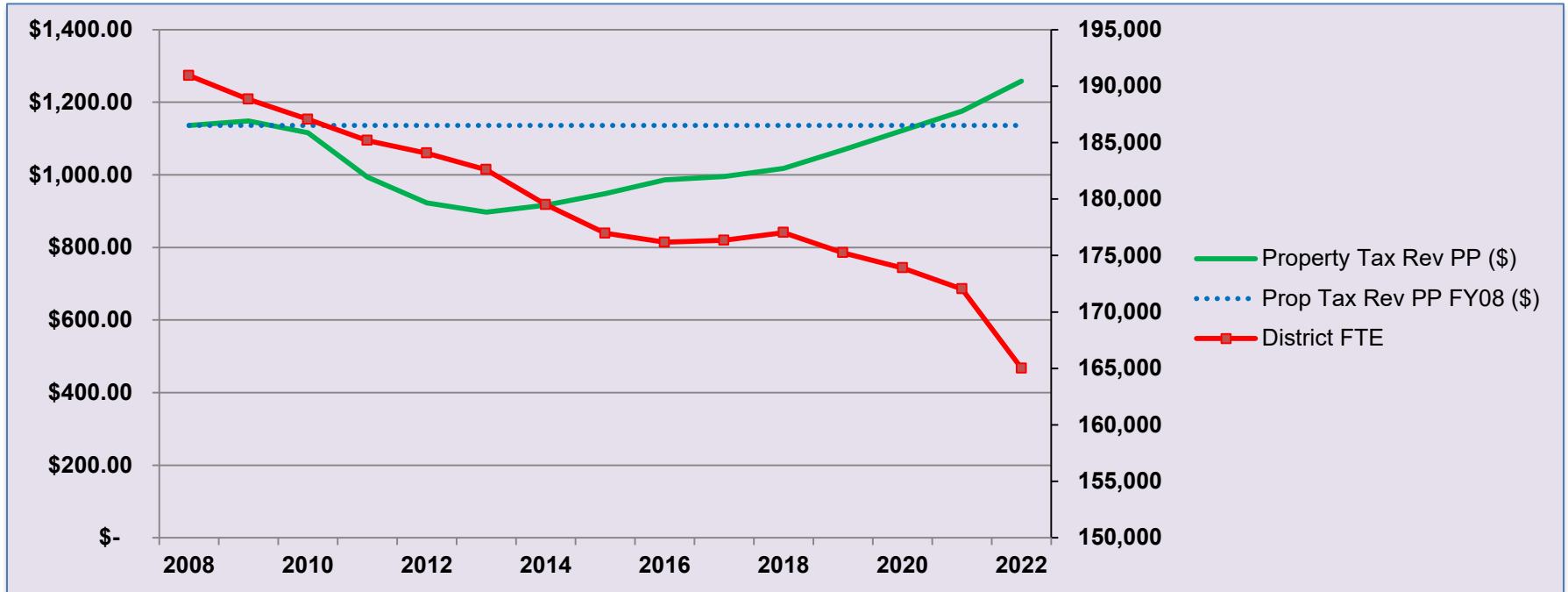

Countywide LEA Membership

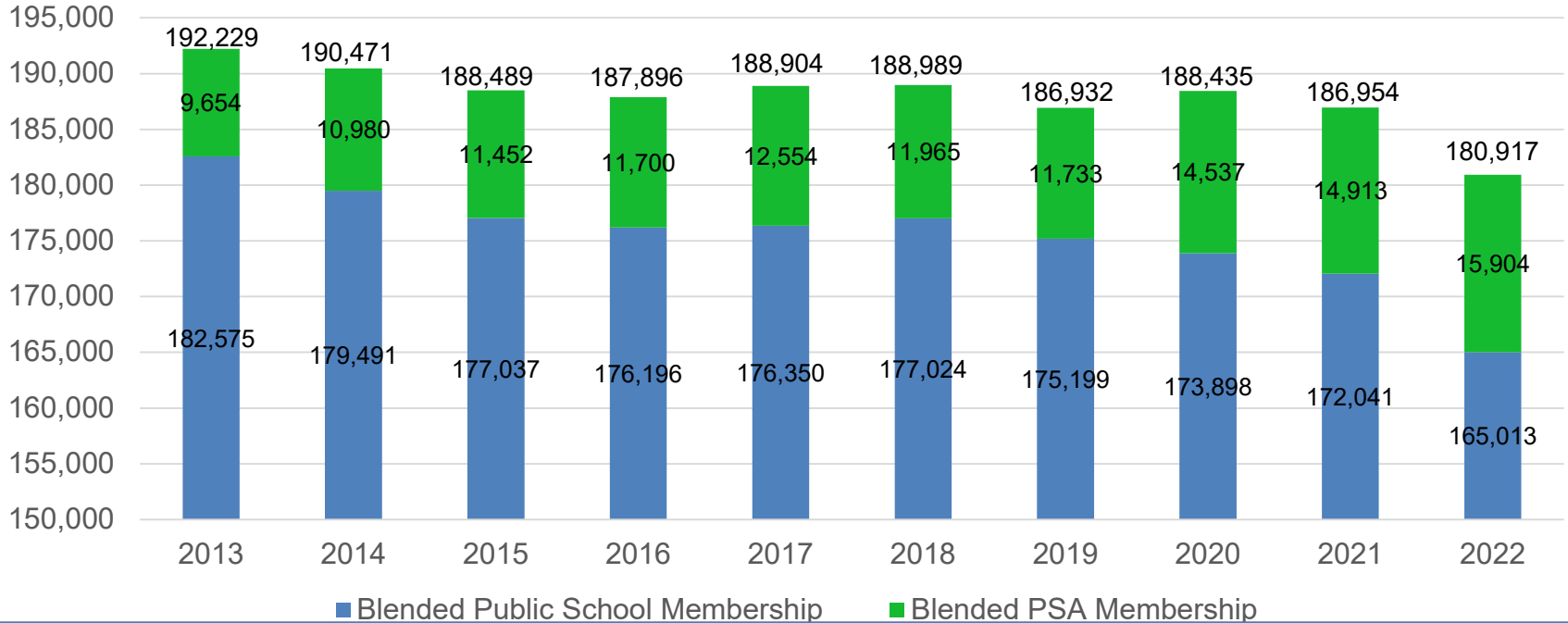

FY23 Budget Assumptions – 3 Major Operating Funds

Revenue	Expenditures
Property tax increase of 4% (includes probability of Headlee rollback)	Salary increase of 2% for all staff, based on union bargaining agreement, plus steps (approximately .98% union, 1.28% non-union)
State Aid revenue held flat with following exceptions: <ul style="list-style-type: none"> • Sec. 81 ISD Operations – 2% increase • Sec. 147c UAAL - increasing • Sec. 61a Voc Ed – revert to FY21 levels 	Blended MPSERS rate of 28.26%
Fee-based revenues stable, with the exception of subsidized programs which have returned to pre-pandemic levels	Health care cap increase of 3.7% (will adjust in future budget amendments)
Workshop revenues increasing as onsite professional learning increases	Dental/vision budget reductions due to change to premium-based program

Fund Balance Protocol

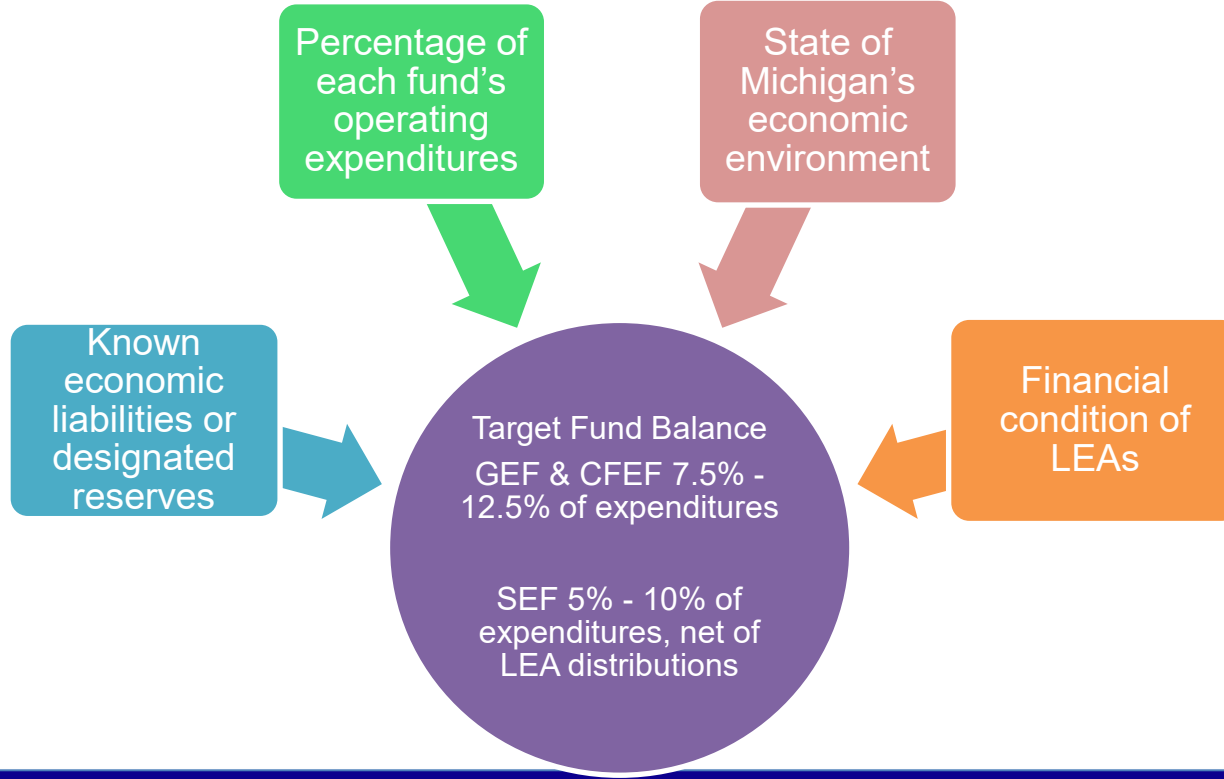

Fiscal Year 2023 Enterprise-wide Revenue

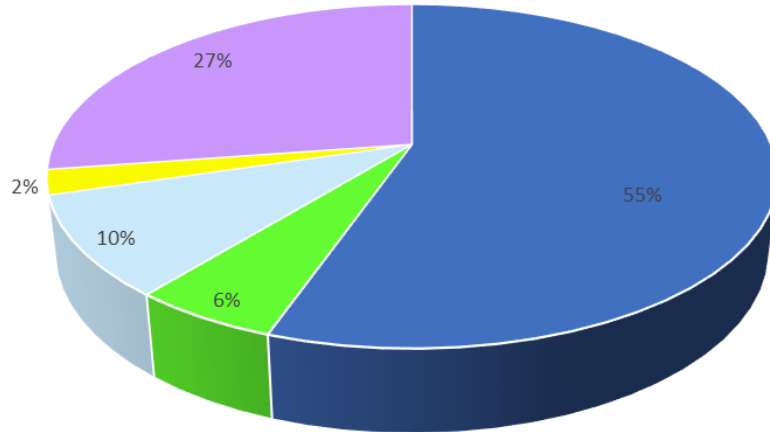

- Property Tax Revenue - \$216.6
- State Revenue - \$21.6
- Other Local Revenue - \$36.9
- Other Financing Sources - \$9.1
- Grant Funding - \$107.0

in millions

\$391.2 Million
All funds, except Internal Service Fund

Fiscal Year 2023 Enterprise-wide Expenditures

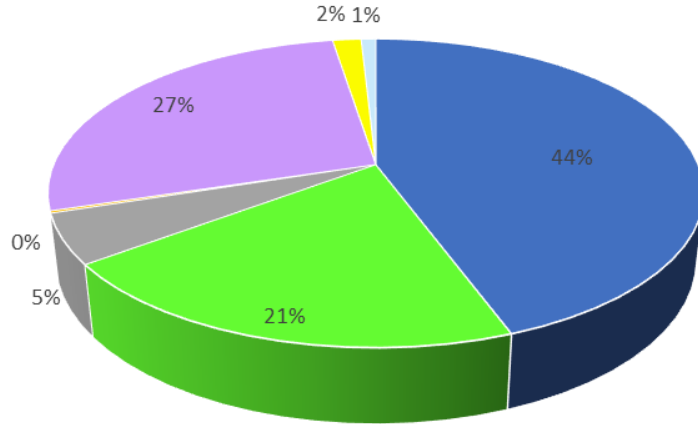

\$393.2 Million
All funds, except Internal Service Fund

- Transfers to LEAs/Other Funds - \$174.4
- Personnel - \$80.4
- Purch Srvcs, Supplies, Dues/Fees - \$20.5
- Utilities - \$.9
- Grant Related Expenditures - \$107
- Capital Outlay & Other - \$6.6
- Debt Service - \$3.4

in millions

Fiscal Year 2023 Subsidies & Other LEA Distributions



Subsidies

Illuminate DnA student assessment tool	\$ 363,800
Discovery Education Streaming	149,500
Atlas Rubicon curriculum management system	184,500
Nepris industry connections platform	155,000
Career cruising software	302,700
CDX automotive software	15,000
Communications media monitoring/clipping services	23,850
MiPEER	17,400
Total subsidies	\$1,211,750

Fiscal Year 2023 Subsidies & Other LEA Distributions (cont.)



Other Distributions/Program Subsidies

CTE transportation reimbursement	\$ 1,800,000
CTE career readiness distribution	3,088,000
PA-18 base distribution	148,300,000
Other special education subsidies	2,700,000
Medicaid distributions	11,397,400
Total other distributions/program subsidies	\$167,285,400

Fiscal Year 2023 Collaborative Efforts



- Social-Emotional Wellbeing and Mental Health Support
 - Added 2 Mental Health Consultants (shifting existing funding)
 - Increased professional learning in Youth Mental Health First Aid and Trauma-Informed Instruction, among others
 - PREPaRE (Prevent, Reaffirm, Evaluate, Provide and Respond, Examine) workshops

Fiscal Year 2023 Collaborative Efforts (cont.)



- Focus on Cybersecurity – substantial investments in cybersecurity include:
 - Identifying security weaknesses and strengthening security posture across all applications and devices supported/provided by Oakland
 - Increasing the use of multi-factor authentication
 - Implementing an EDR (endpoint detection & response platform)
 - Partnering with local districts on penetration testing, SIEM solution & field services phishing simulations & cybersecurity awareness

Fiscal Year 2023 Collaborative Efforts (cont.)



- STEMi – mobile STEM classroom
- Countywide Communication Channel
- Literacy Essentials Oakland (LEO)
- Michigan Collaboration Hub (MiCH)
- MiPEER
- COVID Response

Fiscal Year 2023 Staffing as of 3.8.22

Business & Operations Departments	# of Employees 2020-21	# of Employees 2021-22	# of Employees 2022-23	Change
Administration	7.16	6.83	6.50	-0.33
Auxiliary Services	8.00	7.13	7.13	0.00
Communication Services	6.00	6.00	6.00	0.00
Event Management	7.00	6.00	6.00	0.00
Financial Services	15.33	15.33	17.66	2.33
Human Resources	10.00	9.33	10.33	1.00
Legal Affairs	4.00	4.00	4.00	0.00
Medicaid	4.00	4.00	4.00	0.00
Purchasing	5.33	6.00	6.00	0.00
Shipping/Receiving	3.40	2.20	2.20	0.00
Transportation	2.33	3.00	3.00	0.00
Sub total:	72.55	69.82	72.82	3.00

- ❖ Administration – decrease in use of part-time retiree
- ❖ Financial Services – increase in 2.0 FTE Accounting Technicians/Campus Bookkeepers and a temporary part-time Controller
- ❖ Human Resources – addition of a 1.0 FTE Recruiter position

Fiscal Year 2023 Staffing as of 3.8.22

Programs & Services Departments	Employees 2020-21	Employees 2021-22	Employees 2022-23	Change
Student Services (Technical Campuses)	176.40	177.84	177.84	0.00
Child Nutrition	1.33	1.33	1.33	0.00
District & School Services	69.61	72.35	72.35	0.00
Gov't Relations & Pupil Accounting	12.00	12.20	12.20	0.00
Special Populations	82.36	81.74	81.84	0.10
Student Services	25.00	17.83	17.83	0.00
Technology Services	58.15	58.00	60.00	2.00
Sub total:	424.85	421.29	423.39	2.10

- ❖ Special Populations – increase in Psychologist FTE from .9 FTE to 1.0 FTE
- ❖ Technology Services – additional of 1.0 FTE Business Support Specialist and 1.0 FTE Associate Business Analyst for support in both the MiPEER and student systems

Fiscal Year 2023 Staffing as of 3.8.22

	# of Employees 2020-21	# of Employees 2021-22	# of Employees 2022-23	Change
Other Programs & Services				
Accelerated Early College (ACE)	2.23	2.50	2.50	0.00
Shared Services / MiPEER	128.67	130.67	130.67	0.00
Homeless / Wrap Around (Grant Funded)	7.50	10.00	10.00	0.00
Virtual Learning Academy Consortium (VLAC)	11.37	18.37	18.37	0.00
Production Print & Graphics	6.79	7.66	7.66	0.00
Sub total:	156.56	169.20	169.20	0.00
Total Across All Departments:	653.96	660.31	665.41	5.10

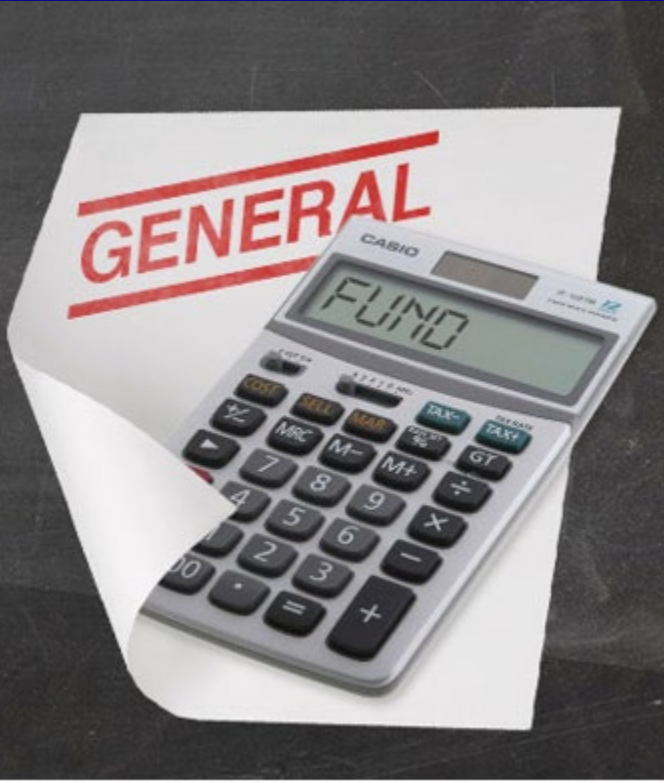

General Education Fund

Fiscal Year 2023 General Education Fund Summary

Revenues by Source - \$22.9M

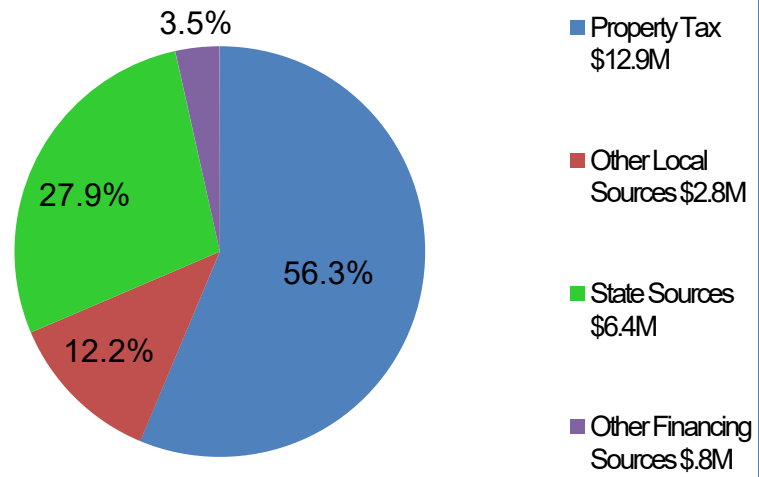

Expenditures by Category - \$23.5M

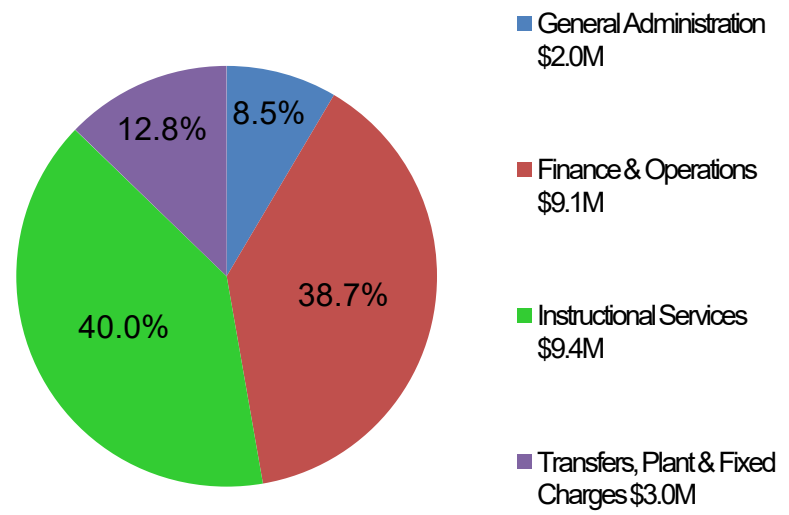

General Education Fund Overview

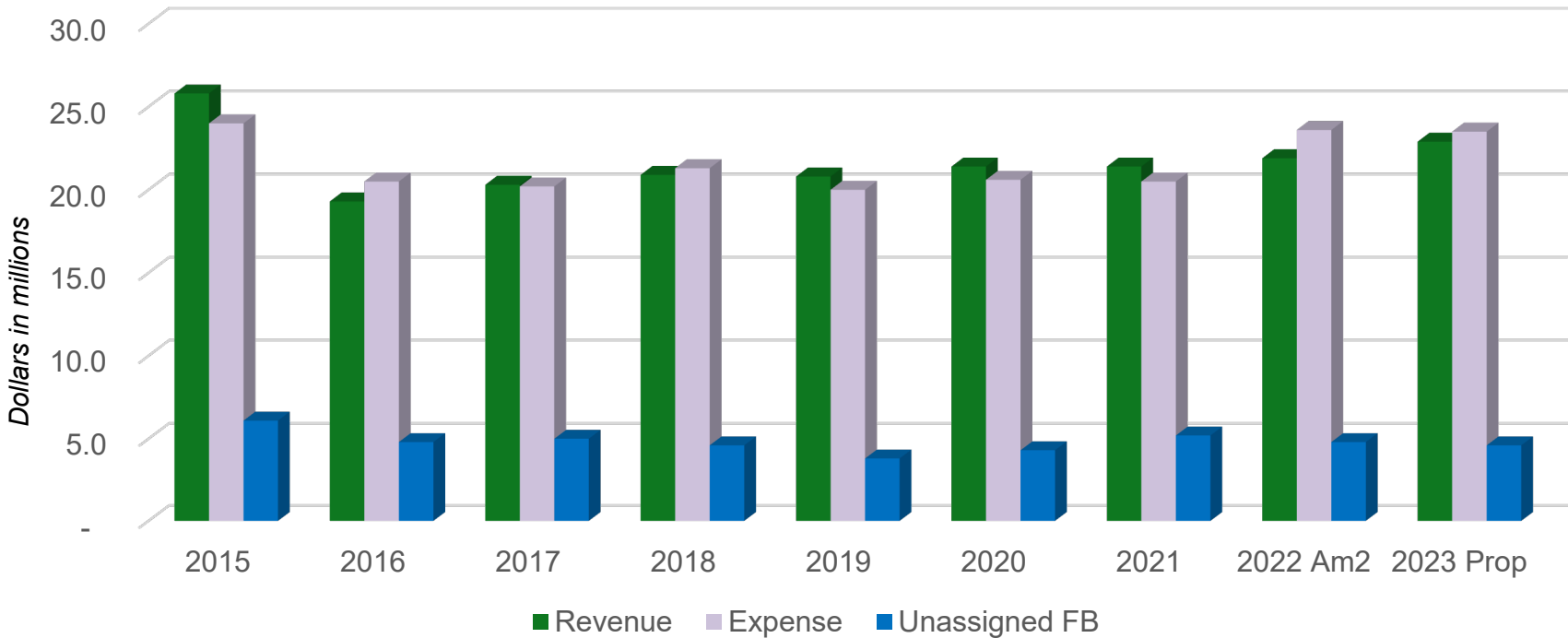

General Education Five-Year Forecast

	Proposed 2022-23	Projected 2023-24	Projected 2024-25	Projected 2025-26	Projected 2026-27	Projected 2027-28
Revenue	\$22.9	\$23.5	\$23.9	\$24.4	\$24.9	\$25.4
Expenditures	<u>23.5</u>	<u>23.8</u>	<u>24.2</u>	<u>24.7</u>	<u>25.4</u>	<u>25.0</u>
Operating Surplus (Deficit)	(.6)	(.3)	(.3)	(.3)	(.5)	.4
End of Year Unassigned FB	\$ 4.6	\$ 4.3	\$ 4.1	\$ 3.8	\$ 3.3	\$ 3.7
End of Year Unassigned FB as % of Expenditures	19.7%	18.2%	16.8%	15.1%	13.0%	14.9%

Dollars in millions

ISD Budget Resolution

Revised School Code 380.624 – Overview

Not later than May 1 of each year, the ISD shall submit the proposed General Fund budget for next fiscal year to the board of each constituent district for review

Not later than June 1 of each year, the board of each constituent district shall review the proposed ISD General Fund budget, shall adopt a board resolution expressing its support for or disapproval of the proposed General Fund budget

Not later than June 1 of year year, the local district shall email a copy of the resolution indicating support or disapproval (with rationale) to Oakland Schools

Fiscal Year 2023 Special Education Fund Summary

Revenues by Source - \$171.9M

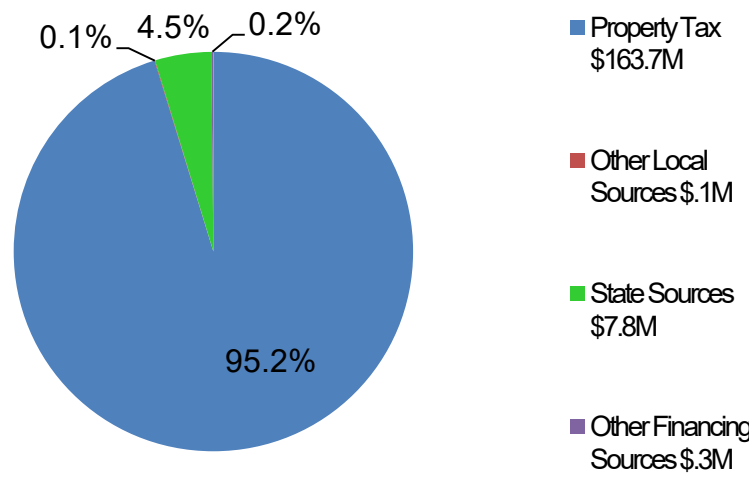

Expenditures by Category - \$171.9M

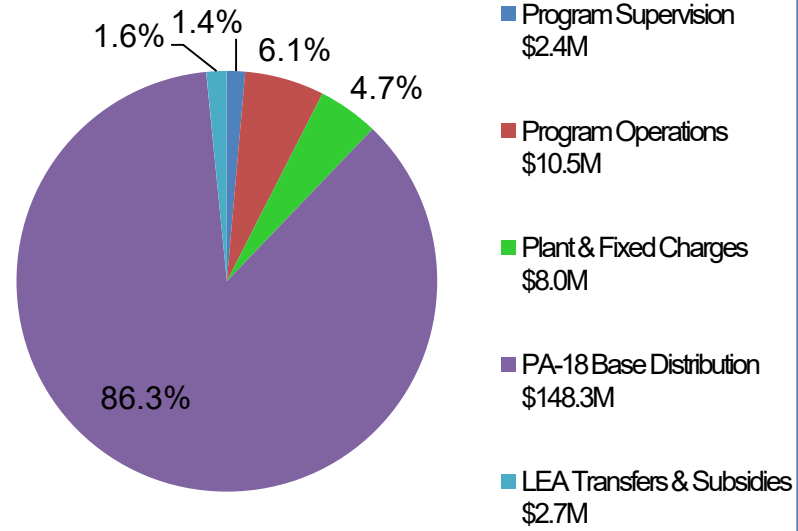

Special Education Fund Overview

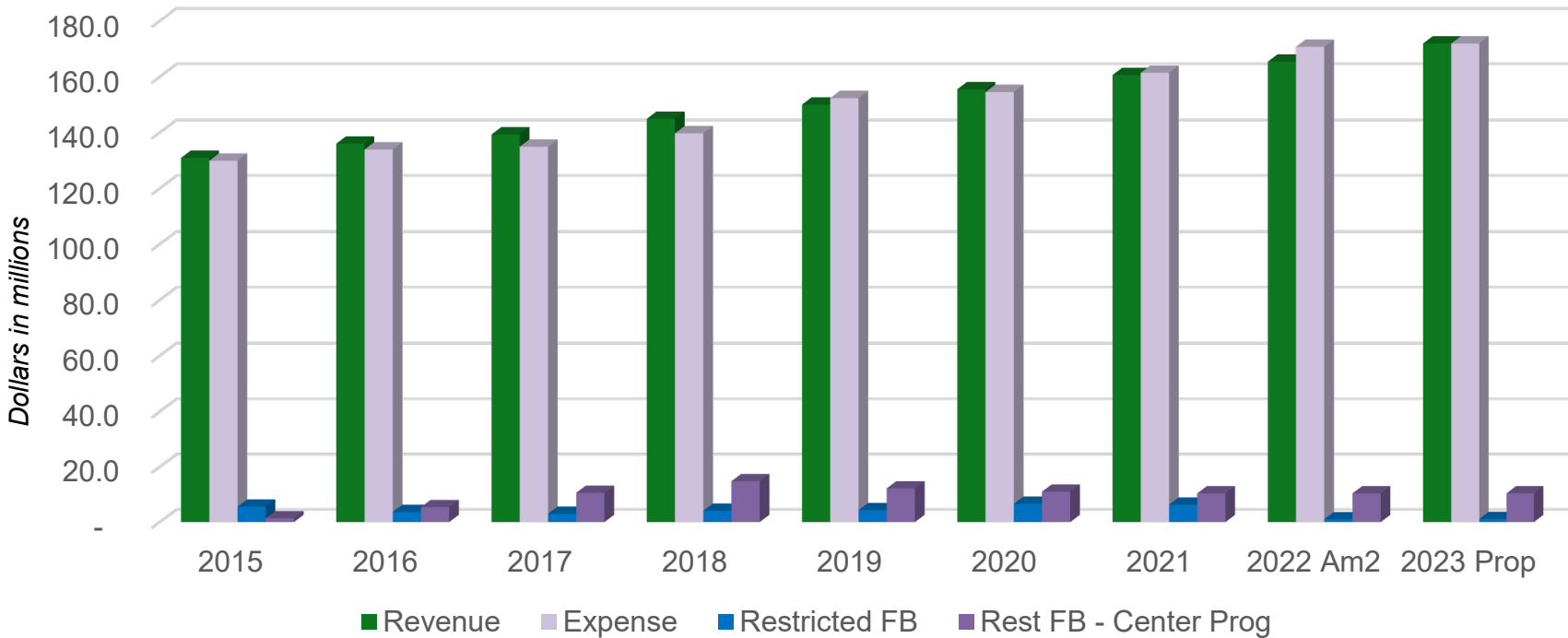

Fiscal Year 2023 Special Education Program Support and Subsidies

PA-18 Base Distribution	\$148,300,000
Start Up Contingency	300,000
Extraordinary Contingency	100,000
Section 24 Subsidy / Other	100,000
Group Homes	1,000,000
Pupil Services (Mental Health Facility)	600,000
Incarcerated Youth	100,000
Assistive Technology Equipment	300,000

Special Education FTE and Headcount Trends

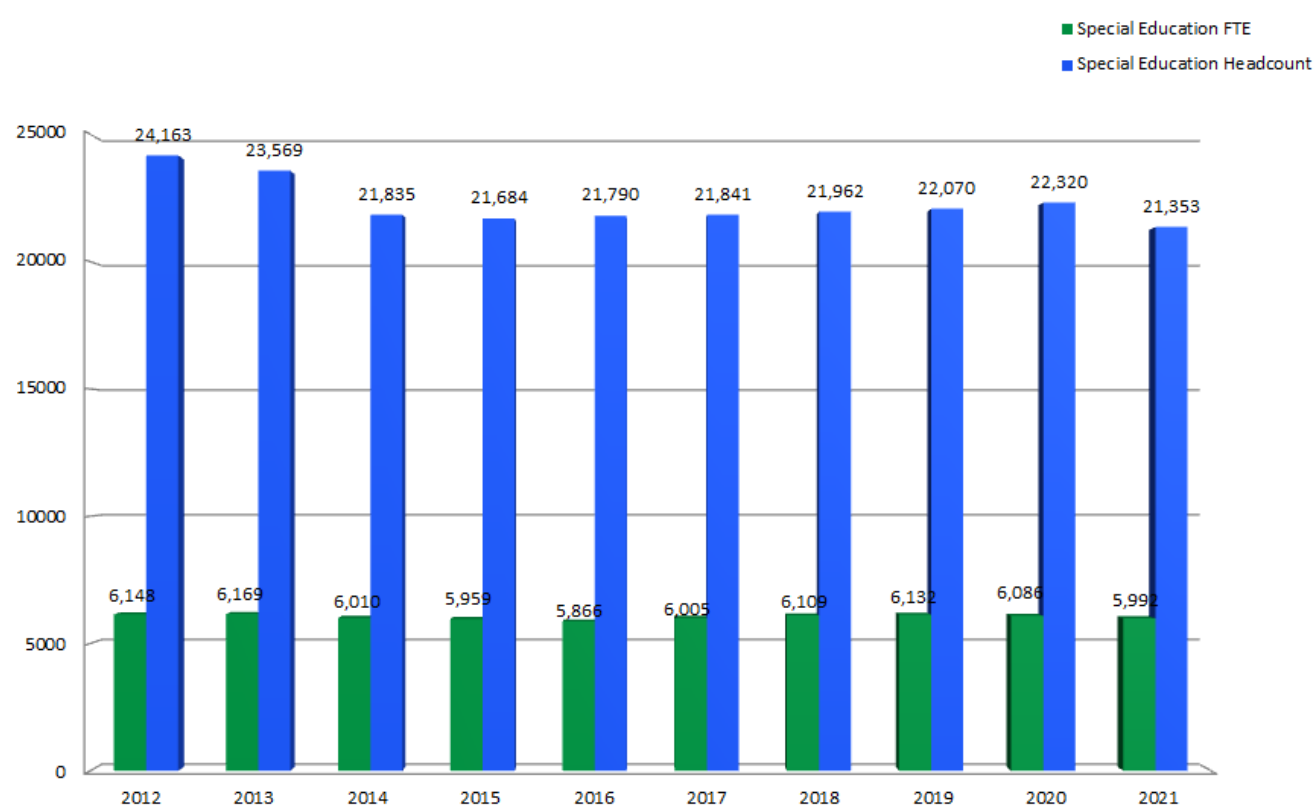

Center Program Headcount Trends

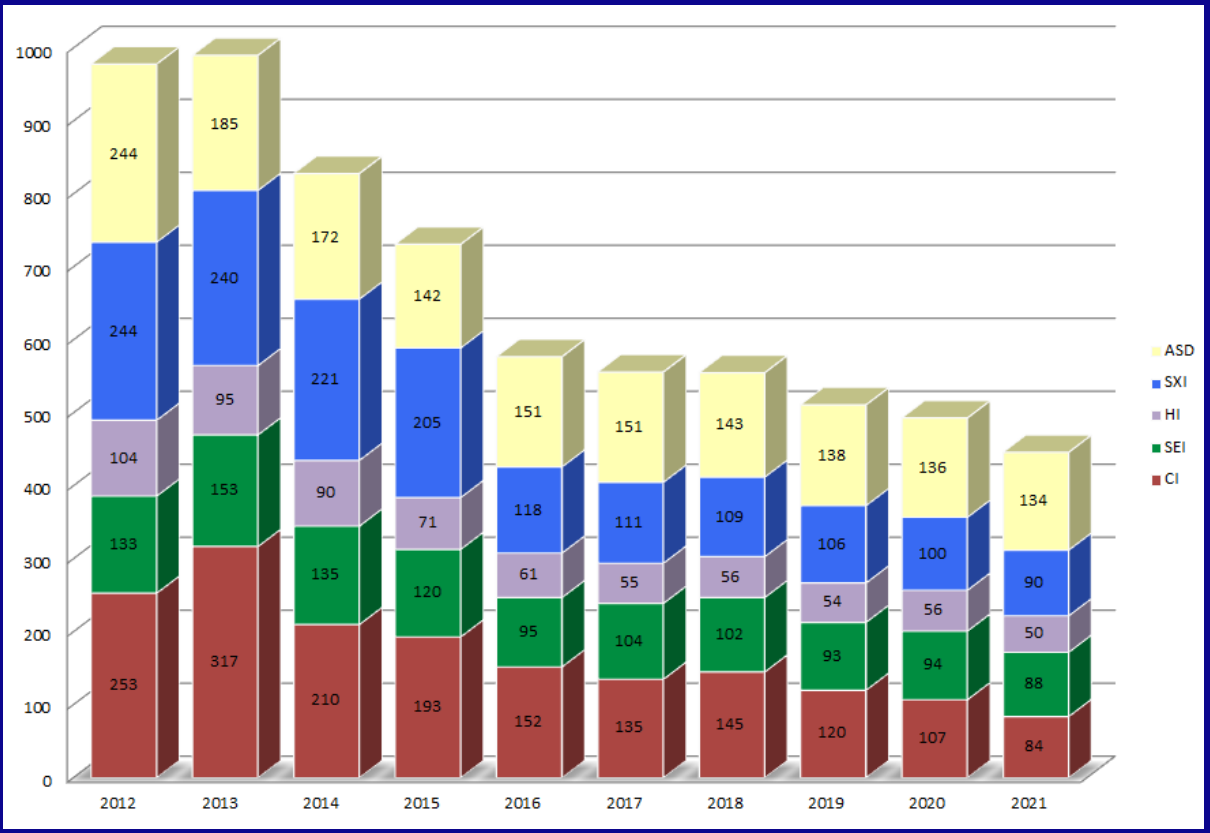

Special Education Fund Five-Year Forecast

	Proposed 2022-23	Projected 2023-24	Projected 2024-25	Projected 2025-26	Projected 2026-27	Projected 2027-28
Revenue	\$172.0	\$178.6	\$184.3	\$189.8	\$195.4	\$201.1
Expenditures	<u>171.9</u>	<u>178.6</u>	<u>184.3</u>	<u>189.8</u>	<u>195.4</u>	<u>201.1</u>
Operating Surplus (Deficit)	.1	-	-	-	-	-
End of Year Unassigned FB	\$ 1.1	\$ 1.1	\$ 1.1	\$ 1.1	\$ 1.1	\$ 1.1
End of Year Unassigned FB as % of Expenditures	5.0%	5.0%	5.0%	5.0%	5.0%	5.0%

Dollars in millions



Career Focused Education Fund

Fiscal Year 2023 Career Focused Education Fund Summary

Revenues by Source - \$46.3M

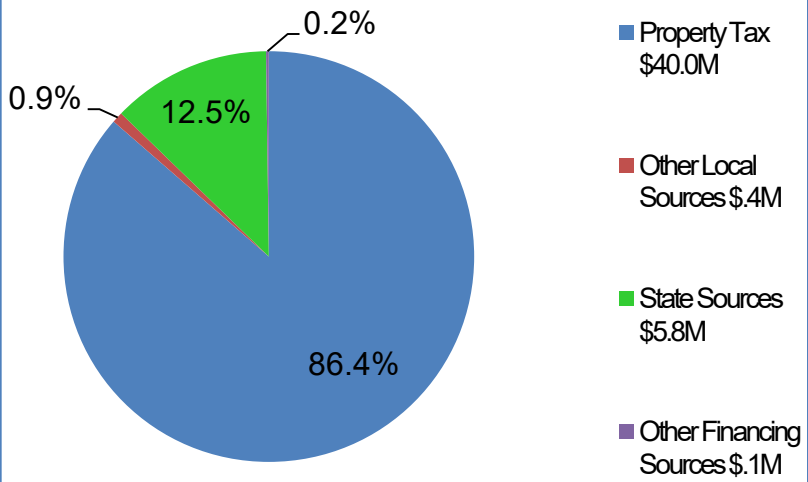

Expenditures by Category - \$46.3M

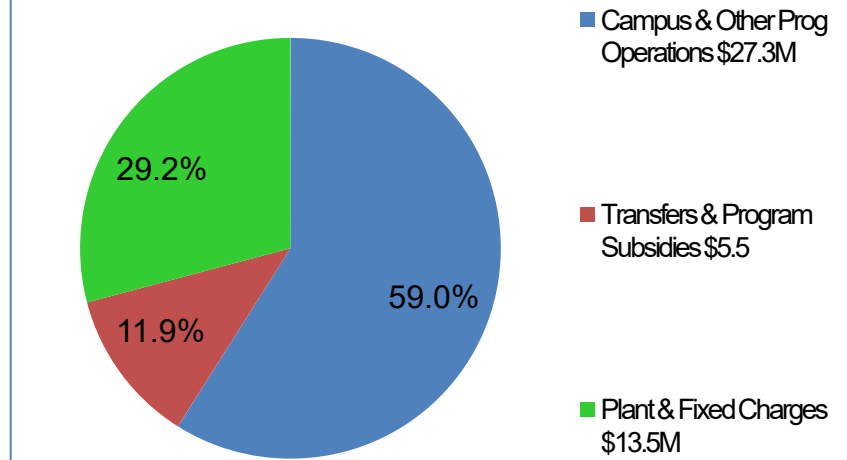

Career Focused Education Fund Overview

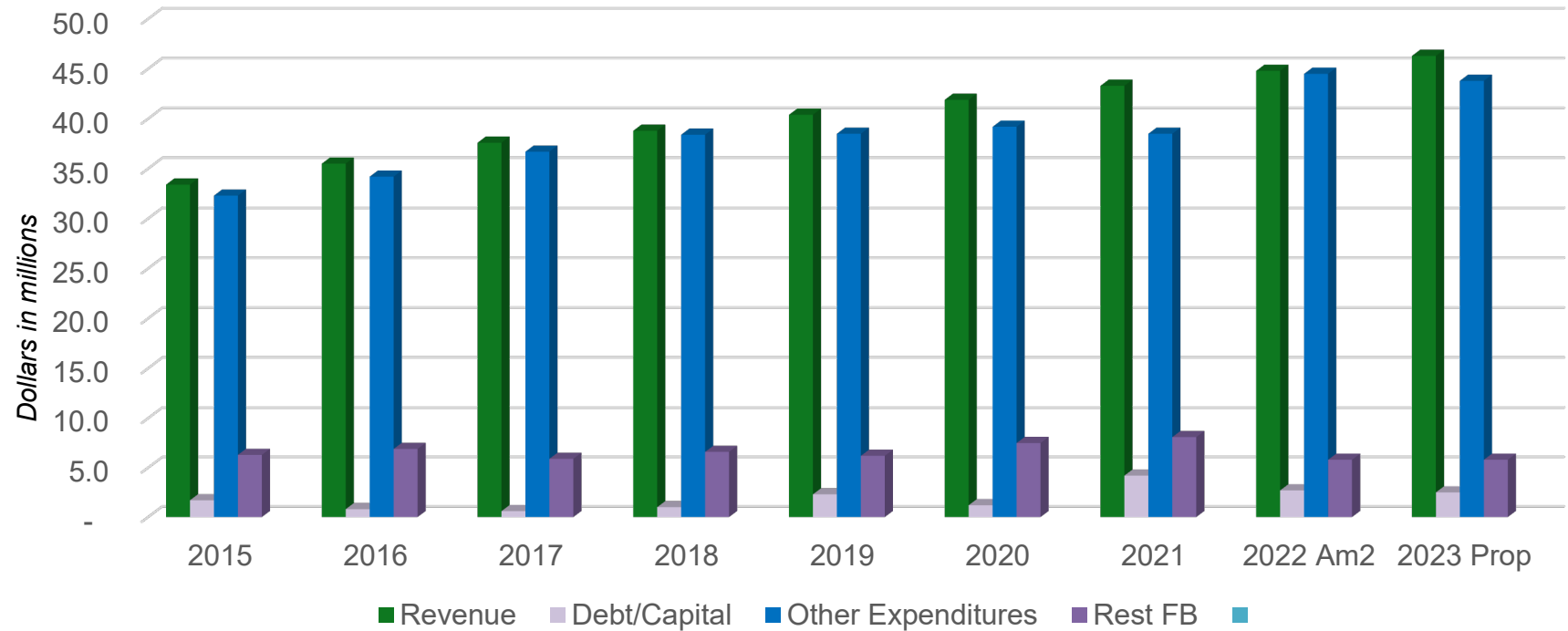

Technical Campus Enrollment

Program of Study	2019-2020 - Sem 1					2020-2021 - Sem 1					2021-2022 - Sem 1				
	NE	NW	SE	SW	Total	NE	NW	SE	SW	Total	NE	NW	SE	SW	Total
Agriscience and Environmental Technologies		81		38	119		77		48	125		69		40	109
Automotive Technology	57	57	57	43	214	35	57	60	52	204	41	52	50	50	193
Building Maintenance		15			15		8			8		11			11
Collision Repair and Refinishing	41	51	42	39	173	37	52	43	40	172	41	38	36	33	148
Computer Networking	26			38	64	19			44	63					0
Computer Programming	36	38	45	23	142	29	36	44	36	145	33	33	44	37	147
Construction Technology	67	57	55		179	59	50	52		161	72	56	57		185
Cosmetology	122				122	121				121	111				111
Criminal Justice			33		33			41		41			41		41
Culinary Arts/Hospitality	96	69	91	82	338	68	76	76	78	298	74	61	65	52	252
Cybersecurity Networking			41		41			37		37			38	38	76
Energy-Electrical Technologies		44	42		86		45	38		83		46	43		89
Engineering, Robotics & Mechatronics	38	36	57	59	190	49	32	51	76	208	45	31	43	48	167
Entrepreneurship & Advanced Marketing	39	41	40	36	156	39	40	38	41	158	29	29	41	42	141
Graphic & Communication Design		55	47	47	149		51	50	55	156		48	46	43	137
Health Sciences	84	90	141	100	415	85	82	129	120	416	79	82	129	112	402
Machining	28	12	26	34	100	22	21	20	36	99	21			28	49
Medium/Heavy Truck and Equipment				27	27				34	34				33	33
Welding	43		29	37	109	37		29	35	101	39		33	33	105
Total	677	646	746	603	2672	600	627	708	695	2630	585	556	666	589	2396

Career Focused Education Five-Year Forecast

	Proposed 2022-23	Projected 2023-24	Projected 2024-25	Projected 2025-26	Projected 2026-27	Projected 2027-28
Revenue	\$46.3	\$47.9	\$49.4	\$50.8	\$52.2	\$53.7
Expenditures	<u>46.3</u>	<u>47.5</u>	<u>49.4</u>	<u>50.5</u>	<u>51.6</u>	<u>52.8</u>
Operating Surplus (Deficit)	-	.4	-	.3	.7	.9
End of Year Unassigned FB	\$ 5.8	\$ 6.2	\$ 6.2	\$ 6.5	\$ 7.2	\$ 8.1
End of Year Unassigned FB as % of Expenditures	12.6%	13.2%	12.6%	12.9%	13.9%	15.4%

Dollars in millions



Other Funds

OaklandSchools

Other Funds

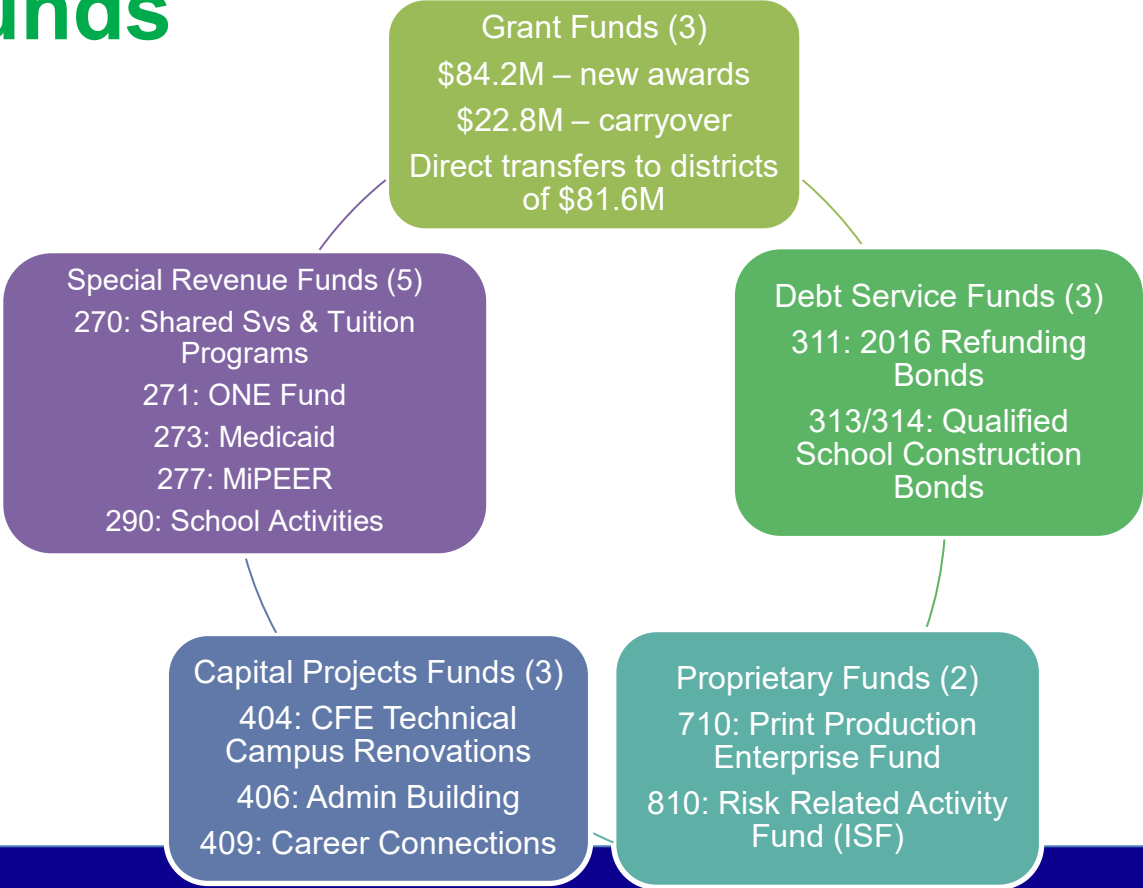

Print Production Enterprise Fund

In 2020-21, the district retroactively applied GASB 68 and GASB 75 to the Print Production Enterprise Fund resulting in the following impact:

- Reduction in beginning fund balance as of 7.1.20 by \$1.3M
- Pension expense beginning FY21, resulting in annual operating deficit
- Net deficit for the fund overall

Questions?

OaklandSchools



March 28, 2022

Dear Board of Education Designate:

The Oakland Schools Board of Education and I invite you to review the enclosed proposed Oakland Schools budget for FY 2022-23. Per the Michigan School Code, Section 380.624(2), the proposed FY 2022-23 **General Fund budget** is to be submitted to its constituent district Board of Education for review. For transparency purposes, Oakland Schools has included the budgets for all of our funds in the enclosed document; however, it is only the General Fund budget upon which constituent districts vote. More details regarding timing of the Designates meeting and your board resolution appear near the end of this transmittal letter.

As you know, Oakland Schools is primarily funded by property tax dollars, and we are projecting a growth factor in Oakland Schools' property tax revenues of 4.0%. Tax revenue projections are conservative compared to Oakland County taxable value increase projections as there is concern that a Headlee rollback of our operating millage is probable for FY 2022-23. This occurs when the annual growth on existing property is greater than the rate of inflation as measured by the Consumer Price Index. Additional information will be received by June 1 regarding taxable values and the millage reduction factor.

Some of the major features of this new budget being proposed are:

Social-Emotional Wellbeing and Mental Health Support

Oakland Schools has always provided resources in the areas of social-emotional wellbeing and mental health support. The pandemic has increased the need for these services substantially. To meet these needs we have shifted resources toward mental health support by adding two mental health consultants. We will use these positions to broaden the support of mental health workers in schools under 31n of the Revised School Aid Act. In addition, we will deepen our support for professional learning in programs such as Youth Mental Health First Aid and Trauma-Informed Instruction.

Career and Technical Education

To help align ourselves with the Michigan Department of Education's Top 10 in 10 Years goals and strategies, we are dedicating additional resources to career and technical education. In addition to providing significant resources to our four technical campuses, we included additional funds in the 2022-23 budget for career program redesign and operational funding for the CTE mobile classroom (the STEMi) which was operational in spring 2021, bringing STEM activities to local districts. In 2019-20, we increased the CTE allocation to LEA's by more than 25% and are continuing that level of funding in 2022-23. This will provide local districts with additional resources for their local CTE programs from elementary to high school.

Focus on Cybersecurity

To maintain the safety, security and integrity of applications and data managed by Oakland Schools, significant investments are being made in cybersecurity. Activities include but are not limited to increasing the use of multi-factor authentication, implementing an endpoint detection and response platform for local districts to detect and thwart security threats and conducting cybersecurity awareness and phishing simulation exercises. Significant supports are available to constituent districts to assist with cybersecurity awareness and evaluation.

Shared Services

Oakland Schools provides various services to Oakland County districts that go above and beyond our normal service model. These services include technology, business office, instruction, and truancy services provided on a cost recovery basis. Technology services are currently being provided to sixteen constituent districts and business office services are currently being provided on a limited basis to four districts through an intergovernmental agreement (IGA) with Oakland Schools.

MiPEER Consortium

In FY 2012-13, Oakland Schools and 22 Oakland County school districts formed the Michigan Partnership for Essential Education Resources (MiPEER) to select a countywide Enterprise Resource Planning system for human resource and financial applications. Since then the Consortium has engaged in standardizing the Chart of Accounts and created many best practice business process for each function (finance, human resources, budgeting, procurement). The Consortium members are converting to the PowerSchool BusinessPlus software in phases between 2015-16 and 2022-23.

Illuminate

Oakland Schools has contracted with Illuminate Education as our county-wide student assessment and data analysis tool vendor since the Fall of 2016 and all twenty-eight (28) districts and two (2) public school academies are included in the software license and support agreement.

Illuminate DnA provides teachers with one place to seamlessly build and administer formative assessments, capture and analyze multiple sources of data to inform instruction, and directs student to learning resources needed to support specific, targeted standards.

The Oakland Schools Board of Education has agreed to provide a 50% subsidy for the student assessment software and support in 2022-23. Additional add-ons, called “Item Banks,” can be purchased through the contract at the districts’ cost.

Subsidies

The Illuminate DnA subsidy referenced above is just one of several subsidies provided by Oakland Schools. We provide multiple software products at no cost or a reduced cost to constituent districts in the areas of Career and Technical Education and curriculum and assessment. Additionally, a subsidy is provided on the per pupil cost of the PowerSchool BusinessPlus system for districts who are members of the MiPEER consortium. Communication tools such as news services and media monitoring/clipping services are provided to LEA’s at no cost. These are just a few of the financial subsidies provided in the 2022-23 budget and are exclusive of pass-through grant funds, other district allocations and the cost of dedicated staff who support student and finance/HR software and applications.

Countywide Communications Channel

The 2022-23 General Education Fund budget includes costs for a countywide communications channel in the amount of \$700,000. This project is intended to connect constituent districts to first responders via an emergency radio channel.

Personnel Costs

Step increases for those employees who are eligible are included in the 2022-23 budget along with a 2% across-the-board salary increase. All union salary changes including step adjustments are subject to collective bargaining and the aforementioned increase is in accordance with the current bargaining agreement.

Regarding the State-mandated retirement rate, there are 8 rates in effect, depending on the hire date of employees and their choices for eventual retirement benefits. The most common employee choice is that for Basic/MIP with Health Care Premium Subsidy, and that rate is projected to remain at 28.23% for 2022-23. Oakland Schools analyzed its own employee choices and has projected an overall blended retirement rate of 28.26% for 2022-23.

The “Hard Cap” for employee health care costs remains in effect for all labor groups. The hard cap dollar limits that employers may pay are subject to annual adjustment based on the medical price index, over which the school district has no jurisdiction. Oakland Schools has projected growth in the medical price index of **3.7%**. If this projection proves to be accurate, the dollar limits that will be in effect will grow to:

	Plan year beginning after 1/1/22	Plan year beginning after 1/1/23*
Family	\$ 19,921.45	\$ 20,658.54
Individual plus one	\$ 15,276.01	\$ 15,841.22
Single	\$ 7,304.51	\$ 7,574.78

**projected, assuming growth in the Medical CPI of 3.7%*

PA-18 Special Education Funding

Oakland Schools receives property tax revenue for support of Special Education programs. In FY 2022-23 there is growth projected in property tax revenue of 4.0%. The base distribution of PA-18 funding to local school districts is budgeted to increase approximately \$7.9 million or 5.6%. Additionally, \$2.7 million is budgeted for other LEA distributions for group home expenditures, reimbursements to districts for education incarcerated youth, special education program startup and extraordinary expenditures and capital. In FY 2021-22, Oakland Schools distributed additional PA-18 funds totaling \$5.4 million above the base distribution.

Planning for the Future

Oakland Schools is dedicated to sound financial planning and preparing for the economic uncertainties in the future. In that regard, we utilize a five-year forecast that is updated with each budget amendment and incorporates projections from Oakland County Equalization for taxable values. We also maintain a five-year capital plan that is updated annually to prepare for necessary improvements and upgrades to facilities and equipment. The organization pre-funds at least three years and up to five years of the capital plan requirements.

Please be assured that we will continue to work hard to ensure that the budget reflects our continued commitment to increasing student achievement, using economies of scale to decrease operating costs for local districts, customizing and regionalizing programs and services to meet the diverse needs of our constituent school districts, and assisting schools and districts in meeting state and federal mandates.

Per the Michigan School Code, Section 380.624(2), the proposed FY 2022-23 **General Fund budget** is to be submitted to its constituent districts’ Boards of Education for review by May 1. Not later than June 1, the board of each constituent district shall adopt a resolution of support or non-support of the **General Fund budget**. A presentation of the budget to our 28 local school district business managers is scheduled to occur at their meeting of the Oakland County School Business Officials on April 22, 2022. The Oakland Schools Board of Education will then hold a Designates Meeting on April 25 at 6:00 PM in Conference Room C, providing local board designates and district administration an opportunity to review the General Fund budget prior to submitting their board’s resolution to Oakland Schools on or before June 1, 2022. Please note that while Oakland Schools provides all of our fund budgets to our constituent districts for review, LEA Designates are only voting on the General Fund budget.

The Oakland Schools Board of Education will hold a Truth in Budgeting hearing on June 7, and will consider the FY 2022-23 proposed budget documents for approval during its regular meeting that night. Should you have any questions regarding the budget, please contact my office at 248.209.2424. All questions will receive prompt replies.

Sincerely,

A handwritten signature in cursive script that reads "Wanda Cook-Robinson".

Dr. Wanda Cook-Robinson
Superintendent

cc: District Superintendent
District Business Manager



Enterprise Wide Executive Summary & Budget Assumptions Original Budget

March 2022
Fiscal Year 2022-23

Oakland Schools Enterprise Wide Overview

Oakland Schools is one of 56 Intermediate Schools Districts (ISDs) established in Michigan in 1962. ISDs are regional service agencies that provide support services to constituent district school personnel that are best delivered regionally, as measured by cost, size and quality advantages. Oakland Schools is an autonomous, tax-supported public school district governed by Michigan General School Law.

Our mission

Oakland Schools: Learning today. Transforming tomorrow.

Our beliefs

We believe:

- It's about service.
- Students form the lens through which our best educational decisions are made.
- All students can and will learn.
- Collaboration builds understanding.
- Education is a shared responsibility.
- Our success depends upon our employees.
- Change is opportunity.
- Lifelong learning is a key to lifelong success.
- Effective relationships are powerful.
- Differences expand our thinking.
- Visionary leadership creates a dynamic environment.
- We must develop leaders for tomorrow.
- Ethical behavior is everyone's responsibility.

Our Direction

Service, expertise, and excellence form the foundation of Oakland Schools. We prepare students to be meaningful contributors in a diverse society. Continuous learning drives our efforts to support local districts and the community while fostering a global perspective. Organizational strength and effectiveness come from inclusion, advocacy, innovation, and leadership. We share responsibility for leading the Oakland County educational community.

We believe our first responsibility is to the educators of Oakland County, their students and families. We believe that all students can learn, and will, given the right resources and time. Our services, products, tools, and knowledge are focused to support high levels of student achievement, maximize resources and meet compliance obligations. Through visionary leadership and inclusive relationships, we develop regional capacity for the continuous improvement of student learning.

We believe every employee can be highly productive. We support ongoing learning by providing necessary tools and resources. We hold one another to a high standard of professionalism, respect, integrity, and fairness. Together, we embrace a culture that promotes ideas and innovation as it encourages creativity and fun. We deliver high quality service as we advocate for every child.

We collaborate with the Oakland County community and develop strong partnerships with all levels of government, business, social agencies, and education to enhance the quality of life in this region. These collaborations strengthen teaching and learning and increase opportunities for Oakland County students as they graduate to a global economy. For all those with whom we work and whom we serve, we pledge to partner in practices that honor collaboration, responsible stewardship of public resources, transparent business practices and ethical behavior.

What we do

Oakland Schools provides regional services to school personnel that contribute to:

- Increasing student achievement
- Serving the diverse needs of schools
- Decreasing costs and increasing efficiencies.

How we are funded

Our proposed total funding for fiscal year 2022-23 is \$391.2 million:

- Property taxes - \$216.6 million
- Other local revenue and investment revenue - \$36.9 million
- State source revenue - \$21.6 million
- Other financing sources & indirect revenue - \$9.1 million
- Estimated new grant award funding - \$84.2 million
- Estimated grant carryover funding - \$22.8 million

Note: Funding as presented is net of eligible inter-company eliminated Risk Related Activity Fund revenues.

How we use our resources

Our proposed total expenditures for fiscal year 2022-23 are \$393.2 million:

- Salary, wage and benefits - \$80.4 million
- Purchased services, Supplies, Dues/Fees - \$20.5 million
- Electric & natural gas utilities - \$.9 million
- Capital outlay - \$6.6 million
- Transfers to LEAs and other funds - \$174.4 million
- Grant related expenditures - \$107.0 million
- Payment on existing debt - \$3.4 million

Note: Expenditures as presented are net of eligible inter-company eliminated Risk Related Activity Fund expenses.

What's New or of Special Significance in the 2022-23 Oakland Schools Budget?

Revenues

Property tax revenue is budgeted to increase by 4.0%, or \$5.5 million. Tax revenues have increased a total of 27% since the end of the recession in 2014; however as of FY 2021-22 they are still \$8.7 million below pre-recession levels. While taxable values in Oakland County are expected to increase more than 6.25%, the District is anticipating another Headlee rollback for FY 2022-23 due to the low rate of inflation. If imposed, this will mark the eighth year in a row of Headlee rollbacks. Tax abatements have leveled off significantly after peaking in fiscal years 2012 and 2013, however the full economic impact of the COVID-19 pandemic has yet to be determined and the environment is ripe for an increase in tax tribunal challenges. The District holds reserves for anticipated losses due to these abatements.

Social-Emotional Wellbeing and Mental Health Support

Oakland Schools has always provided resources in the areas of social-emotional wellbeing and mental health support. The pandemic has increased the need for these services substantially. To meet these needs we have shifted resources toward mental health support by adding two mental health consultants. We will use these positions to broaden the support of mental health workers in schools under 31n of the Revised School Aid Act. In addition, we will deepen our support for professional learning in programs such as Youth Mental Health First Aid and Trauma-Informed Instruction.

In the wake of the Oxford School District crisis, significant supports have been provided to Oxford including the support of our mental health consultants, psychologists and social workers, among countless others. Legislative support and crisis communications assistance has also been provided along with curriculum and instruction support as the administration and staff at Oxford establish how to best prepare students through the remainder of the current academic year and beyond.

Oakland Schools has partnered with the National Association of School Psychologists to provide PREPaRE (Prevent Reaffirm Evaluate Provide and Respond Examine) training to our constituent districts. The goal was to review and improve comprehensive school safety planning and to prepare staff for the skills of intervention and recovery. All individuals who received PREPaRE training gained a better understanding of the organization and function of a comprehensive safety and crisis team (Workshop 1) and/or the knowledge and skills necessary to meet the mental health needs of students and staff in the aftermath of a crisis (Workshop 2). Additional professional learning is currently being developed and will be offered to constituent districts in 2022-23.

COVID-19 Response

Oakland Schools has developed countless resources designed to support districts during and after the COVID-19 pandemic. These resources include but are not limited to:

- guidance for districts to consider ways to evaluate, measure, and assess well-being within their school communities,
- best practices for remote and hybrid teaching and learning, and
- curriculum, instruction, and assessment toolkits.

Oakland Schools District and School Services, Student Services and Special Populations teams have developed and are offering additional learning opportunities to combat the potential learning loss faced by students and will provide additional professional learning opportunities for teachers. Recent and current programs include but are not limited to the following:

- Oakland Youth Innovation Lab – an innovative summer learning program designed to engage students in deep learning and to build community
- Design Studio – a professional learning experience for teachers who taught summer school courses in their local districts. This project supported teachers with high quality instructional materials and pedagogical strategies that are centered on middle school literacy, Pre-Algebra, and social emotional learning.
- Tutoring – teams worked with districts to develop a tutoring framework that can be tailored to district needs as we work together to ensure learning for students. This project was focused on supporting student learning as we emerged from the pandemic. Support for districts included professional learning for tutors with varying levels of experience.
- OSTC Supplemental Instruction - Oakland Schools Technical Campuses have extended lab time learning for students by creating a third session and Saturday schools to enrich the lost lab time that occurred due to the global pandemic. This supplemental instruction will continue through summer 2022.

Oakland Schools' response to the pandemic extends beyond supplementary education services and supports. Additional supports include:

- The Michigan Department of Health and Human Services (MDHHS) tasked Oakland Schools with the distribution of COVID-19 Antigen Test Kits as part of the Michigan Safe Schools Testing Program. Initial rollout was for testing of teachers, but quickly expanded to athletics. Test kits were made available to all schools within Oakland County (public, charter, and private schools). Later, MDHHS expanded the Michigan Safe Schools Testing Program again to include student populations.

- Oakland Schools partnered with Honor Community Health to provide vaccination opportunities for educators which provided vaccination appointments for up to 1,200 individuals. Facilities and Event Management staff provided a safe, organized environment for this event.
- Production, Printing and Graphics printed over 650,000 sheets of COVID-19 related materials for the Oakland County Health Department and more than 30,000 COVID-19 related signs, which they designed, to help keep our Oakland County schools students safe in their schools.
- Event Management supported professional learning with registration and support of online events. This included the recording of State Continuing Education Clock Hours. This enabled participants to accumulate required education hours during the pandemic.

Unlike local districts, Oakland Schools has not received funding under the Elementary and Secondary School Emergency Relief Fund (ESSER Fund), the Governor’s Emergency Education Relief Fund, the Coronavirus Relief Fund distributed by MDE and will not receive funding under ESSER II. The above COVID-19 related expenditures are being funded with tax revenues and state aid ISD funding.

Special Collaborative Projects

Literacy Essentials Oakland (LEO)

The Literacy Essentials Oakland (LEO) Project is centered on ensuring early literacy success for children in Oakland County. This five-year project was launched during the 2019-20 school year, and was developed with the following criteria in mind:

- Deeply rooted in research
- Builds capacity in districts
- Tailored to needs of districts
- Focus on job-embedded professional learning

During the 2022-23 school year, the Oakland Schools LEO Team will continue working with our county-wide coaching network and district Literacy Leadership Teams as we build capacity for early literacy success. Oakland Schools is providing up to \$5 million for Literacy Essentials Oakland.

HR/Finance Consortium

The HR/Finance Consortium Fund was established in FY 2012-13 as a result of a collaborative effort between twenty-two (22) Oakland County school districts to select a countywide Enterprise Resource Planning system for HR and financial applications. The 22 school districts formed a consortium called the Michigan Partnership for Essential Education Resources (MiPEER) and selected SunGard Public Sector as the software vendor, which was purchased by PowerSchool in 2017. The consortium members have converted to the PowerSchool BusinessPlus software in phases between 2015-16 and 2021-22 and Oakland Schools MiPEER and Technology Services staff continue to support the collaborative on an ongoing basis. In 2021-22, one additional district joined the collaborative and will begin implementation activities in 2022-23.

Michigan Collaboration Hub (MI-CH, previously TRIG)

MI-CH is a statewide initiative lead by ISDs. The focus of the work is to prepare K-12 instructional practices, teachers, and students for digital learning and online assessments. The activities include: classroom and administrative professional development; whole school 1:1 initiative; Erate based bandwidth and network infrastructure upgrades; statewide educational network build; regional data hubs for compliance reporting; and statewide procurement of devices and common back office software. The MICIP school improvement application is a relatively new collaboration co-developed with the Michigan Department of Education (MDE). Oakland Schools' Assistant Superintendent for Shared Services and Chief Information Officer is on the Steering Committee and several Technology Services staff are on the

various advisory committees helping the state achieve these very worthy goals toward technology readiness.

Mobile STEM Classroom (STEMi)

Oakland Schools Administration and Student Services have deployed a mobile Science, Technology, Engineering & Math (STEM) classroom called “the STEMi.” The STEMi is a leased vehicle which was fully equipped and operational in the spring of 2021. FY 2022-23 Capital Projects Fund budgets include estimated costs for capital needs and the Career Focused Education Fund budget includes estimated costs of operating the STEMi beginning in the 2022-23 school year. The mobile classroom is utilized by Oakland Schools’ constituent districts to supplement and extend their existing career readiness curriculum, instruction and assessments. The STEMi is fully-booked at all 28 school districts and public school academies for the 2021-22 school year. The Board of Education will continue to receive quarterly Access and Impact updates from Student Services.

Focus on Cybersecurity

Oakland Schools has made substantial investments in cybersecurity including but not limited to the following:

- Identifying security weaknesses and strengthening security posture across all applications and devices supported and provided by Oakland Schools;
- Increasing the use of multi-factor authentication to ensure application security;
- Implementing an automated security event system to detect and thwart security threats and expanding the service to include local districts also known as an EDR (*endpoint detection and response platform*);
- Continuing to stop DDOS attacks;
- Conducting cybersecurity awareness and phishing simulation exercises
- Partnering with local districts and our field service district partners
 - Encouraging local districts to take advantage of the internal and external penetration testing
 - Encouraging local districts to take advantage of the SIEM solution offered by Oakland Schools
 - Supporting our field service districts through the implementation of a phishing simulation and cybersecurity awareness training platform.

Financial Subsidies for Cooperative Services

Oakland Schools provides financial subsidies to support several cooperative agreements with constituent districts. The following financial subsidies are incorporated in the FY 2022-23 budget:

Department	Description	Budgeted Subsidy Amount
Students Services (Career Readiness)	Career cruising software (Xello)	\$ 302,700
Students Services (Career & Technical Education)	CDX Automotive software	\$ 15,000
Students Services (Career Readiness)	Industry connections platform (Nepris)	\$ 155,000
District & School Services	Illuminate DnA student assessment & data analysis tool	\$ 363,800
District & School Services	Discovery Education Streaming - digital video on demand and online teaching	\$ 149,500
District & School Services	Atlas Rubicon curriculum management system	\$ 184,500
Communication Services	Student Achievement Media news service	\$ 5,000
Communication Services	Meltwater (media monitoring/clipping service)	\$ 14,850
Communication Services	TV Eyes (media monitoring/clipping service)	\$ 2,400
Communication Services	Sprout Social (media monitoring/clipping service)	\$ 1,600
MiPEER	PowerSchool BusinessPlus per pupil subsidy	\$ 17,400
	TOTAL SUBSIDIES	\$ 1,211,750

Note: This reporting is required by Board Policy 3230. Subsidies do not include the cost of staff FTE providing direct district support.

In addition to the above financial subsidies, the District provides dedicated staff to support the MiStar student application and the PowerSchool application for the MiPEER consortium. Distributions are also made directly to districts for PA-18 special education funding, Career and Technical Education (CTE) transportation reimbursement and CTE regional programming funding. Details of those distributions can be found in those funds' specific budget sections of this document.

New Employee Positions

- Split Funded Positions:
 - 1.0 FTE Recruiting Manager; funded by the General Education Fund, Special Education Fund and Career Focused Education Fund at 24%, 24% and 52%, respectively;
 - .33 FTE Part-time Controller to assist during audit due to staff transition; funded by the General Education Fund, Special Education Fund and Career Focused Education Fund at 24%, 24% and 52%, respectively;
 - 2.0 FTE in Technology Services funded by the General Education Fund, Special Education Fund and Career Focused Education Fund at 50%, 25% and 25%, respectively for a Business Support Specialist and an Associate Business Analyst for support in both the business (MiPEER) and student systems;
 - the above new positions are offset by a .33 FTE decrease in Administration due to the reduction in services of a part-time retiree;
- Other Positions:
 - 2.0 FTE Campus Bookkeepers; funded by the Career Focused Education Fund to provide dedicated accounting, budget and procurement support to the technical campuses
 - .10 FTE Psychologist (increasing an existing position from .9 FTE to 1.0 FTE) funded by Special Populations.

Personnel Costs

- Step increases for those employees who are eligible have been built into the 2022-23 budget; additionally, an across-the-board pay increase of 2% has been included in the proposed budget. This is in accordance with the union collective bargaining agreement.
- Regarding the State-mandated retirement rate, there are 8 rates in effect, depending on the hire date of employees and their choices for eventual retirement benefits. The most common employee choice is that for Basic/MIP with Health Care Premium Subsidy, and that rate is 28.23% through September 30, 2022 and is projected to be unchanged beginning October 1, 2022. Oakland Schools analyzed its own employee retirement elections and has projected an overall blended retirement rate of 28.26% for 2022-23, which includes employer contributions to Defined Contribution plans and the Personal Healthcare Fund.
- The “Hard Cap” for employee health care costs remains in effect for all labor groups. The hard cap dollar limits that employers may pay are subject to annual adjustment based on the medical consumer price index, over which the school district has no jurisdiction. Oakland Schools has projected growth in the medical consumer price index of 3.7%. If this projection proves to be accurate, the dollar limits that will be in effect will grow to:

	Plan year beginning after 1/1/22	Plan year beginning after 1/1/23*
Family	\$ 19,921.45	\$ 20,658.54
Individual plus one	\$ 15,276.01	\$ 15,841.22
Single	\$ 7,304.51	\$ 7,574.78

**projected, assuming growth in the Medical CPI of 3.7%*

Michigan Tax Tribunal Expense

Michigan Tax Tribunal (MTT) judgments regarding property tax assessments have leveled off in the last few years. Over the past eleven years, the District has paid back \$12.9 million in property taxes due to MTT judgments, the majority occurring over a four-year period. The MTT reserve percentage for FY 2022-23 is budgeted at .25% of tax revenues, which equates to approximately \$536,300 in expense. The District continues to evaluate MTT reserves as indications are MTT cases are likely to rise in the coming years.

PA-18 Special Education Funding

Oakland Schools receives property tax revenue for support of Special Education programs. This funding severely eroded from 2009-2014 due to declining property values, but has been rebounding in recent years. In FY 2022-23 there is growth projected in tax revenues of 4.0%. The base distribution of PA-18 funding to local school districts is budgeted to increase approximately \$7.9 million or 5.6% to \$148,300,000. Additional distributions may be made to local districts based on 2021-22 final audited financial results.

Collaborative Program & Service Initiatives

Oakland Schools continues to invest in current programming and new initiatives that support collaborative programs and services for our constituent districts. Cited below are several examples of current collaborative programs and projects that are coordinated by the ISD.

District and School Services

The District and School Services (DSS) Department is committed to serving all learners in Oakland County through a variety of means, including but not limited to: providing professional learning for educators, facilitating networking groups for educators, consulting with educational leaders, developing resources, advocating for Oakland County students at the state level, and establishing consortium pricing and other cost savings for tools that districts need to support student learning. DSS is also focused on several large projects, such as the support of districts with Comprehensive Support and Improvement (CSI) Schools, and responding to COVID-19 by providing guidance, technical assistance, resources, and tools.

- Professional learning for educators - The DSS team develops and facilitates regional professional learning and customizes professional learning for individual districts.
- Networking groups for educators - District and School Services supports groups of educators in networking with peers across the county through regularly scheduled facilitated meetings. Networking groups have been designed to meet the needs of central office leaders, principals, district assessment leaders, district ESL leaders, new teachers, and content area specialists (mathematics, literacy, social studies, science, fine arts, world language) to name a few.
- Consultation - The District and School Services consultant team works closely with educational leaders across the county as they plan appropriate supports for their district or school.
- Resource development - The District and School Services team is committed to developing resources that support student learning across the state. Some of these resources include contributions to the development of the MAISA GELN Early Mathematics Essential Instructional Practices: Prekindergarten through Grade 3 and support of mi PLACE, a virtual learning community containing extensive on-demand professional learning courses and collaborative groups.
- Consortium pricing and other cost savings - The District and School Services team collect perspectives from school stakeholders and leaders to determine needs, as well as seek input on resources, tools, and providers that districts recommend. Our staff of experts then assembles product information across the marketplace, and, when feasible, vets solutions for quality. We then negotiate with providers to seek discounted consortium pricing, saving districts thousands of dollars in product pricing and implementation support. Current examples of educator tools the team has procured on behalf of constituent districts include the Atlas Curriculum Mapping System, Illuminate DnA, Discovery Streaming and STAMP proficiency assessment for world language test-out. The products are all offered either at a full or partial subsidy to districts.
- Supporting districts with CSI schools - Districts with Comprehensive Support and Improvement (CSI) Schools receive support services from the MDE through District and School Services to build capacity in order to increase student achievement and/or graduation rates. Through the Title I Regional Assistance Grant CSI districts are supported with services such as summer camps, classroom libraries and pop-up literacy programs.
- The Early Childhood unit works with schools, families and other agencies to support the school success of children from birth to eight years of age by providing for the development, evaluation and modification of programs in early childhood centers and providing direct assistance to support young learners and their parents with a variety of activities and resources.

Student Services

The Student Services Department provides direct instructional programs for K-12 students and consulting services for local districts throughout Oakland County.

- Student Services provides consultation, professional development and employer-based experiences for the core content areas as well as CTE programming.

- Student Services is working collaboratively with our 28 local districts to roll-out a K-12 Career Readiness system in Oakland County. This system is guiding students, parents and educators to help students make informed career preparation decisions, developing the skills and knowledge needed to be successful in their chosen career and preparing them for post-secondary education or direct employment.
- Professional development and technical assistance (via a gradual release professional learning model) is provided to educators, parents and community members throughout Oakland County and beyond.
- Student Services provides leadership and support for a variety of student programs. This includes the ACE Program and the VLAC K-12 programs. In addition, Student Services operates the four technical campuses serving approximately 2,700 students from all 28 constituent districts.

Special Populations

The Department of Special Populations is dedicated to providing quality services and support intended to strengthen the capacity of Oakland County public school districts. In partnership with local districts and community agencies, the department strives to improve the educational achievement and well-being of all students with disabilities

- The Oakland Schools Special Populations Department provides services to the districts and Public School Academies of Oakland County on behalf of the approximately 21,185 students with an Individualized Education Program (IEP) as well as students requiring community support programs.
- Coordinated ISD services for districts include the provision of teacher consultants for students with low incidence disabilities. Associated supplemental and related support through specialized assistive equipment and services are also available. The Materials Center coordinates the procurement and/or preparation of this equipment and alternate text materials for those with IEPs. Loaner hearing aids for babies/toddlers are available to ensure timely, necessary access to the language environment. In addition, audiological services are available for assistance in the evaluation process for eligibility purposes and personal amplification devices.
- Professional learning opportunities are available year round. Experiences are designed to meet the identified needs of the county by use of achievement data, compliance indicators, district input and educational initiatives. It is the focus of these opportunities to support the instruction of those students with disabilities with an IEP and work toward improving student achievement.
- Technical assistance to meet mandatory compliance regulations occurs in many forms. The ISD has staff available by phone or email to assist parents and districts in creating a positive supportive learning environment that meets the needs of students with IEPs.
- Wraparound services are offered for students in need of intensive coordination of multiple services and who are at risk of being removed from their school or home placement.
- Oakland Schools Immigrant Student Services assure that students who come from other countries and now attend Oakland County schools are provided with service coordination and connections to community partners to maximize their success.
- Oakland Schools Homeless Student Education Services helps ensure all homeless students are identified, enrolled, and provided with supportive services to facilitate consistent attendance and achievement.

Technology, Business and Other Operational Areas of Oakland Schools

- Administrative Services provides coaching for newly placed superintendents, governance training for superintendent/board teams, and leadership training for administrative teams.
- Auxiliary Services, Maintenance and Facilities Operations works with local districts in the county to share information and help improve facility management effectiveness. Collaboration among local districts allows for shared knowledge, networking and operational efficiencies.

- Facility Operations is committed to providing a safe, clean and healthy environment within our buildings and on our campus grounds. Team members strive to provide services in an efficient and cost-effective manner.
- The district continues to promote its Green Schools initiatives. The Michigan Green Schools Program encourages public and private schools to participate in environmentally friendly and energy saving activities. There are 121 schools in the County that are participating.
- Communication Services works closely with communications professionals in the local districts, offering practical support and providing opportunities for skill enhancement via professional development programs. Communications staff publish an annual District Service Report and ensure relevant educational topics are communicated via social media outlets. Staff also assists local school districts with various communications and marketing needs.
- Government and Community Services provides assistance to our constituent public school districts ensuring accountability of all student populations with pupil accounting audits, truancy, residency, schools of choice, MEIS liaison, home schooling, legal services, and legislative services.
- Financial Services provides direct and indirect operational support and best practice-based training to all of our constituent districts upon request and continues to provide direct services to constituent local districts each year. Financial Services provides fiduciary oversight of the financial resources of Oakland Schools.
- The Medicaid Billing Services program provides billing services to all school districts and is expected to generate approximately \$11.4 million of revenue for LEAs in FY 2022-23.
- The Human Resources department administers the Oakland Human Resources Consortium (OHRC) providing recruitment and job posting services.
- Child Nutrition provides consulting services for all federal child nutrition programs operated in Oakland County including school lunch, breakfast, after-school snack/supper programs, Summer Food Service and special grant programs. Services provided to districts include USDA food purchasing cooperative, professional standards training, technical assistance and operations consulting services.
- Event Management organizes, hosts and services professional learning opportunities. The Oakland Schools conference center provides meeting, conference and training space for educational, community and special events.
- The Office of Procurement & Contracting coordinates the procurement process and provides links for our constituent districts to county, state, and national purchasing programs and cooperative purchasing opportunities.
- Pupil Transportation provides MDE school bus safety education training; efficiency reviews; implementation, training and support for transportation-related applications; consultation for MDE required reports; training and support for transportation staff and committees; cooperative purchasing support for transportation needs.
- Technology Services is an established provider of high quality systems, solutions and support to public and nonpublic schools providing online applications for student information management, human resource management, financial systems management, academic systems support, technology planning, network and telecommunication services, technical support for the ONE fiber network, internet service provider, AV support, and technology service assistance. The use of these applications is growing among our local districts as high quality, low cost solutions. We provide full service support of local districts' technology needs upon request on a cost recovery basis.
- The Technology Services Student Applications team supports all local 28 districts on MISTAR-Q. This student information system is integrated with Canvas, Schoology, and Google Classroom to support teacher instruction and mark reporting. Continuing innovations are made to MISTAR-Q based upon customer needs. Examples include implementing paperless online enrollment, food

service point-of-sale (POS) for distribution of meals during the pandemic, and other tools and services designed to facilitate remote learning and student support. Oakland Schools has a continuing partnership with Wayne RESA to facilitate a user group, an advisory committee and steering committee to improve networking, to garner client feedback on support and training, and to create strategic direction for MISTAR-Q.

- Oakland Schools runs a full-service production, printing and graphics (PP&G) operation. PP&G serves the administration and staff of Oakland Schools, LEAs, private schools and other governmental and nonprofit entities. PP&G offers a wide variety of products and services at fees that are significantly lower than those charged in the commercial marketplace.

Shared and Cost Recovery Services

Oakland Schools provides various services to constituent districts that go above and beyond our normal service delivery model, and these additional services are provided on a cost recovery basis. In FY 2021-22 and 2022-23, the following services have been or are being provided on a cost recovery basis:

- Business Office assistance on a limited scope to four constituent districts
- Technology services to sixteen constituent districts
- Early Childhood Specialists (ECSs) support the Great Start Readiness Preschool teaching teams and site administrators at 28 LEAs, 4 PSAs, and 13 community based organizations to provide high-quality preschool with fidelity. Oakland Schools recruits, trains, supervises and coaches the ECSs, assigning them to service individual programs across the country. The saves districts approximately 40% of the staffing costs since they do not need to employ direct hires, as well as the administrative costs of recruiting, retaining and supervising staff.
- Oakland Schools Early Childhood purchases 3,024 online child assessment licenses and 186 program quality assessment systems at a bulk purchase price then distributes to GSRP programs, saving districts approximately 30% of the cost of these items.
- Oakland Schools provides early childhood educators with professional learning on the preferred GSRP curriculum, through an agreement with HighScope. GSRP teachers and administrators can enroll in all mandated training sessions through the ISD at substantially reduced registration fees and without traveling out of county, reducing PL costs up to 70%.
- GSRP sites can purchase program support services, which provide technical assistance with meeting GSRP grant requirements, GSRP Implementation Manual Guidance, program licensing guidance and referrals. This service saves sub-recipients over 36% of the cost.

Collaborative Program Development Initiative

The Collaborative Program Development Initiative (CPDI) is a program designed to provide “seed funding” for new and innovative initiatives, programs and ideas among our constituent local districts. CPDI funds have been used to support start-up of the Virtual Learning Academy Consortium, the Oakland Accelerated College Experience and also partially subsidized the expense of moving toward a countywide HR/Finance software system that will help reduce costs to our partnering local school districts for the first five years that each of them implements the new system. Most recently, CPDI funds have been used for the startup and implementation costs of a new applicant tracking system for the Oakland Human Resources Consortium, the Better with Breakfast countywide program and for Literacy Essentials Oakland (LEO).

Notable Fee-Based Programs

Virtual Learning Academy Consortium (VLAC) K-8

- The District’s online educational program for K – 8th grade students is projecting an enrollment of 500 FTE. Tuition is projected at \$6,450 per pupil for Oakland County residents and \$6,650 for non-resident pupils, which represents no increase from 2021-22 rates.

Virtual Learning Academy Consortium (VLAC) 9-12

- In 2017-18, the District re-introduced the VLAC 9-12 program, in which students previously participating in the K-8 program can continue their virtual educational program through high school. Enrollment is projected at 100 FTE and tuition is \$6,700 per pupil for Oakland County residents and \$6,900 for non-resident pupils, which represents no increase from 2021-22 rates.

Oakland Accelerated College Experience (ACE)

- In this program, students from Oakland Schools' constituent districts have the opportunity to attend their district's high school as well as Oakland Community College. This opportunity allows students to earn up to 60 transferrable college credits, an associate's degree or a certificate of completion while extending high school through year 13. The preliminary enrollment is estimated at 200 students; tuition is \$4,900 per pupil, which represents no increase from 2021-22 rates.

Secondary Online Programs

- The District, in partnership with Graduation Alliance, offers a specialized educational program and support services to provide students who have dropped out of school with an opportunity to complete their coursework and graduate from high school. It also services students who have been expelled or placed on long-term suspension. This program is being offered to Oakland County students on a cost-recovery basis.

Oakland Schools Economic Environment & Forward Planning

Oakland County (the "County") remains a strong local economy, with positive prospects for economic growth and development. The County's knowledge-based economic activity is among the most concentrated in the country and the percentage of the population holding an associate's degree or better well exceeds the national average, which are two indicators for future economic prosperity.

The County is especially noteworthy for its share of residents employed in professional and managerial occupations, which bodes well for future growth opportunities in higher paid activities. Oakland County's assets provide opportunities to continue diversifying its economy into areas with longer-term growth potential. Employment declined in Oakland County due to the COVID-19 pandemic. The County lost over 145,000 jobs. By the first quarter of 2021, approximately 60% of jobs had been recovered and economists predict Oakland County to return to its 1st Quarter 2020 employment level by the 1st Quarter of 2023. Industries expected to make a full recovery by 2023 include utilities, finance and insurance, professional, scientific and technical services, and construction among others. Those expecting to show an incomplete recovery include retail, private health and social services, real estate and vehicle and parts manufacturing. Oakland County's affluent, well-educated community has been, and will continue to be, its own best resource for maintaining a thriving economy.

The County's emerging sectors have demonstrated strong growth and development. The County's Emerging Sectors Initiative (the "Initiative") includes a focus on job creation and diversification in knowledge-based industries such as Advanced Electronics & Controls, Alternative Energy & Power Generation, Communications & Information Technology, Robotics & Automation and the County's Medical Main Street, among others. As of December 2020, emerging sector businesses invested over \$5.4 billion in the County, created almost 55,000 jobs and retained over 40,300 jobs. The vast majority of the newly-created jobs are in the high-wage category.

Oakland County takes education very seriously. The County's education initiative, Oakland80, sets a goal of 80% of county adults with a post-secondary degree or credential by 2030. In order to achieve this goal, the County is focused on ensuring high school students obtain the financial assistance available to them, students who start college finish with a degree, and industry-recognized credentials are widely available.

Our Board of Education and Administration consider many factors when setting the District's 2022-23 fiscal year budget. One of the most important factors affecting the budget is the economic condition of the state of Michigan. The fiscal year 2022-23 budgets will be adopted effective July 1, 2022 and are based on estimated property tax revenues, state aid, and grant funding. State law requires the District to amend the budget if actual District resources are not sufficient to fund original appropriations.

We continue to focus resources in a manner that directly benefits our districts. Listed below are just a few tangible examples (not an exhaustive list) that demonstrate this practice:

- Providing \$5 million for the Literacy Essential Oakland program aimed at significantly improving 3rd grade reading proficiency
- Providing significant subsidies for student data analysis tools and other software solutions for local districts
- Providing significant resources for pandemic response and supplemental instruction
- Funding of a \$13.6 million Special Education center program renovation to benefit students in SEI, ASD and Adult Transition programs
- Additional funding for the Career Focused Education Regional Plan
- Funding for a mobile STEM classroom (STEMi) to be utilized by constituent districts
- Providing a substantial subsidy to the HR/Finance Consortium to reduce the costs of implementing a common ERP solution.

Oakland Schools' District Budget Policy, Development Process, Management & Internal Control

Oakland Schools' budgetary policies (3050, 3100, 3150, and 3170) direct, authorize and hold responsible the Superintendent for the planning, preparation, and execution of the District's annual operating budgets. The Board of Education authorizes and funds the operating budgets according to approved district policy, procedures and laws of the State of Michigan. The Board of Education conducts budget hearings and a budget adoption process in accordance with state law. Changes to the original annual operating budgets shall be documented to maintain accurate working budgets and shall be presented through the budget amendment process at least three (3) times each fiscal year for Board of Education review and approval.

Significant Budget Policy:

The district's significant budget policies and the complete policy citations are presented below:

Policy 3050 - Budget preparation:

The Superintendent shall be responsible for planning the District's budget. The budget shall be the numerical representations of the Board's and District's programs and operational priorities. The Superintendent shall keep the Board informed during the planning process and secure input from the Board through discussion or workshops. The Board may approve a special committee to work with the Superintendent in determining the budget priorities.

Policy 3100 - Annual operating budget and amendments:

The District's budget shall be prepared by the Superintendent and shall reflect the program and operational priorities of the District. The Superintendent shall follow the adopted budget. The Board shall fund the operating budget according to approved fiscal and budgetary procedures adhered to and required by the State of Michigan. The Board, working with administration, shall establish priorities for the District. The budget shall contain a contingency appropriation within the General Education, Special Education, and the Vocational Education funds, to be used and transferred at the discretion of the Superintendent, for the express purpose of addressing

unforeseen existing program and operational costs. The Board shall be notified of the use of such funds within the budget amendment process. In order for the District's budget preparation to proceed in an orderly fashion, the Superintendent shall establish deadlines and time schedules. The Board shall conduct hearings and budget approval in accordance with state law. Changes to the original operating annual budget shall be documented to maintain accurate working budgets. Changes shall be prepared through budget amendments at least three (3) times each fiscal year for Board review and approval. The Superintendent shall develop administrative rules to implement this policy.

Policy 3150 – Fund balance:

The Board realizes its responsibility under law to maintain a balanced, non-deficit, financial condition for the District. A fund balance provides flexibility in dealing with unanticipated budget emergencies such as mid-year reductions in state funding. In addition, a fund balance will help to avoid cash flow borrowing. To this end, the board will strive to maintain an appropriated and budgeted fund balance in each fund which appropriately considers known actual or estimated liabilities of each fund and the risk in the operating and state and local economic environment. The administration shall, in developing each year's budget, endeavor to maintain minimum ending fund balances as set forth below:

1. The General Education Fund ending unassigned fund balance target range ("unassigned target range") shall be equal to 5% to 10% of expected operating expenditures of the fund in fiscal year 2017-18. Thereafter, the unassigned target range shall increase .5% each year until fiscal year 2022-23 at which time the unassigned target range will be 7.5% to 12.5%, where it will remain.
2. The Career Focused Education Fund ending restricted fund balance target range ("restricted target range") shall be equal to 5% to 10% of expected operating expenditures of the fund in fiscal year 2017-18. Thereafter, the restricted target range shall increase .5% each year until fiscal year 2022-23 at which time the unassigned target range will be 7.5% to 12.5%, where it will remain.
3. The Special Education Fund ending restricted fund balance target range shall be equal to 5% to 10% of expected operating expenditures of the fund less payments (also referred to as transfers) to local school districts.
4. All other District ending fund balances shall be determined by the Superintendent who shall consider the financial environment and the associated risks to include actual or estimated liabilities.

The Board delegates to the Superintendent the authority to create assigned fund balances and to allocate amounts to such balances to be used for specific purposes. Such assignments cannot exceed the available (spendable, unrestricted, uncommitted) fund balance in any particular fund. The Superintendent is directed to bring only those budget recommendations to the Board that comply with all laws and the intent of the policy.

Policy 3170 – Budget transfer authority:

The Superintendent is authorized to approve adjustments and/or transfers between line items within a fund of the Board adopted operating budget. Such adjustments and/or transfers shall be reported to the Board through the amendment process. Authorization for such adjustments and/or transfers shall be included in the general appropriations act amendments. Inter-fund transfers shall not be made without prior Board of Education approval.

Budget Development Process

The Oakland Schools' budget development process operates on a continuous improvement basis. In order for the District's budget preparation to proceed in an orderly fashion, the Superintendent annually establishes a budget development calendar. Budget documents, as released each year, will include

presentation changes and improvements. Accordingly, the proposed budget documents reflect all changes made to our general ledger reporting structure done to maintain compliance with the Michigan Public Schools Accounting Manual (Bulletin 1022). Included in our budget document are all governmental fund types, proprietary fund types, and a summary of our grant and state funded projects. The District has fiduciary type funds which are used to account for assets held by the school district in a trustee capacity or as an agent. These funds are custodial in nature (assets equal liabilities) and do not involve the measurement of results of operations. These funds are not presented in this document as the district is not required to formally adopt a budget for these funds; however, information on the Fiduciary funds can be found in the District's most recent Comprehensive Annual Financial Report.

District Cost Allocation Methodologies

During the normal course of conducting our business, Oakland Schools incurs costs that require a logical methodology to allocate between our three major operating funds: the General Education Fund (GEF), the Special Education Fund (SEF) and the Career Focused Education Fund (CFEF). The Michigan Department of Education's (MDE) "Accounting and Fiscal Reporting Requirements for Intermediate School District Use of Special Education Funds" rules identify allocation-eligible function-based costs as defined by the Michigan Department of Education's Bulletin 1022 Accounting Manual.

For the Special Education Fund, the primary controlling parameter is a 25% maximum allocation cap on each eligible function-based cost pool. The CFEF has no such limiting set of rules to date but we treat the allocation of costs to the CFEF in the same manner as the SEF with respect to the application of our general allocation methodology process. The following function-based cost pools, as defined in the Michigan Department of Education's bulletin 1022 Accounting Manual, are eligible to be allocated:

- Truancy/Absenteeism Services – (211)
- Improvement of Instruction – (221)
- Board of Education – (231)
- Executive Administration – (232)
- Fiscal Services – (252)
- Internal Services – (257)
- Operating Building Services – (261)
- Building Security Services – (266)
- Student Transportation Services – (271)
- Planning, Research, Development and Evaluation Services – (281)
- Communication Services – (282)
- Human Resources Services – (283)
- Technology Support Services – (284)
- Pupil Accounting – (285)
- Other Central Services – (289)
- Other Support Services – (299)

Oakland Schools uses two basic cost allocation methodologies, the general allocation method and the activity based cost method. The application of the two allocation methodologies is limited to the allocation eligible function based cost pools as identified in the Special Education Fund rules referenced above and revised to reflect the most current issuance of the MDE Bulletin 1022 Accounting Manual definitions. The methodology used most by the District is the general allocation. The following is a synopsis of the general allocation methodology.

All qualifying function-based gross budget cost pools not allocated using an activity based cost methodology are allocated 50% to the General Education Fund, 25% to the Special Education Fund and 25% to the Career Focused Education Fund with the exception of those departments that generate

revenues. For function based gross budget cost pools with departments that generate revenue (predominately Technology Services), the gross cost pool is decreased by the amount of related revenue to create a “net” budget cost pool. The remaining net budget cost pool is then subject to the general allocation methodology (GEF 50% - SEF 25% - CFEF 25%). We reconcile budget to actual expenditures throughout the year and at year-end to ensure the costs allocated align to the appropriate percentages.

The activity based cost allocation – space utilization methodology is used for allocating capital, maintenance and operating costs associated with our facilities. The space utilization allocation methodology is predicated on square footage occupied or utilized by the District’s departments and programs. The activity based cost allocation – FTE based methodology is applied to the Financial Services, Human Resources, Office of Procurement & Contracting and the Enterprise Technical Services departments. The primary activity based cost driver of each department is the number of employees in the organization they serve therefore the allocation percentages are based on the full time equivalent employees of each fund. The activity based cost allocation – transportation miles is used for Pupil Transportation and is based on the cost of student miles transported for all constituent districts of the ISD.

The following schedules provide the fund level and departmental level allocation percentage utilized in the proposed budget.

Fiscal Year 2023 Budget – Allocation Schedule

Allocation Name			Fund 100	Fund 200	Fund 600
General Allocation			50%	25%	25%
Activity Based Cost Allocation - FTE based			24%	24%	52%
Activity Based Cost Allocation - Space Utilization			50%	24%	26%
Activity Based Cost Allocation - Transportation Miles			73%	25%	2%
	Dept	Unit	Fund 100	Fund 200	Fund 600
Office of the Superintendent	001	0231/0232	50%	25%	25%
Asst Supt - Educational Services	002	0232	50%	25%	25%
Asst Supt - Finance & Operations	003	0232	50%	25%	25%
Cabinet Administrative Services	006	0232	50%	25%	25%
Grant & Community Programming	007	0289	50%	25%	25%
Financial Services	011	0252	24%	24%	52%
Financial Services - Property Taxes	011	0259	6%	75.5%	18.5%
Event Management Operations	013	0299	50%	25%	25%
Government & Community Services	014	0232	50%	25%	25%
Tech Services - Licensing	028	0284	70%	15%	15%
Tech Services Administration	029	0284	50%	25%	25%
Technical Support Services	030	0284	50%	25%	25%
Application Services	032	0284	50%	25%	25%
Enterprise Tech Services	033	0284	24%	24%	52%
Legal Affairs	038	0232	50%	25%	25%
Records Management	039	0289	50%	25%	25%
Auxiliary Services Administration	040	0257/0289	50%	25%	25%
Facilities Management	041	0261/0266	50%	24%	26%
Office of Procurement & Contracting	042	0252	24%	24%	52%
Corporate & District Services	044	0211/0285	50%	25%	25%
Pupil Transportation	045	0271	73%	25%	2%
Shipping and Receiving	047	0257	50%	25%	25%
Communications Services	049	0282	50%	25%	25%
Human Resources	083	0283	24%	24%	52%
Plant & Fixed Charges - OS Main Campus	091	0261	50%	24%	26%

Based on the above allocations, the following schedule provides the fund level and departmental level budgetary information utilized in the proposed budget.

Oakland Schools Allocated Departments Consolidated Fiscal Year 2023 Budget	Dept	Fund 100	Fund 200	Fund 600	Total	% of GEF, SEF, CFEF Funds
General Allocation		50%	25%	25%	100%	%
Office of the Superintendent	001	400,900	200,600	200,600	802,100	0.35%
Asst Supt - Educational Services	002	257,300	129,700	131,100	518,100	0.23%
Deputy Supt - Finance & Operations	003	246,600	124,300	124,400	495,300	0.22%
Cabinet Initiatives	006	114,400	57,300	57,200	228,900	0.10%
Grant & Community Programming	007	224,400	112,100	112,100	448,600	0.20%
Event Management Operations	013	434,200	173,000	178,000	785,200	0.35%
Government & Community Services	014	327,400	163,600	166,500	657,500	0.29%
Technology Services Administration	029	283,800	141,500	144,300	569,600	0.25%
TS - Technical Support Services	030	596,000	298,200	298,200	1,192,400	0.53%
TS - Application Services	032	2,067,500	1,036,200	1,036,900	4,140,600	1.83%
Legal Affairs	038	423,100	235,000	377,400	1,035,500	0.46%
Records Management	039	26,200	13,200	13,200	52,600	0.02%
Auxiliary Services Administration	040	156,000	79,100	79,700	314,800	0.14%
Corporate & District Services	044	573,400	289,500	285,400	1,148,300	0.51%
Shipping and Receiving	047	168,700	82,100	81,600	332,400	0.15%
Communications Services	049	543,200	275,800	277,800	1,096,800	0.49%
		6,843,100	3,411,200	3,564,400	13,818,700	6.11%
General Allocation net of revenue		70%	15%	15%	100%	
Tech Services - Licensing	028	1,891,600	405,100	405,100	2,701,800	1.19%
Activity Based Cost Allocation - FTE based		24%	24%	52%	100%	
Financial Services 0252	011	419,500	484,200	901,900	1,805,600	0.80%
TS - Enterprise Tech Services	033	671,800	670,200	1,449,900	2,791,900	1.23%
Office of Procurement & Contracting	042	194,200	194,800	420,100	809,100	0.36%
Human Resources	083	408,400	396,700	949,800	1,754,900	0.78%
		1,693,900	1,745,900	3,721,700	7,161,500	3.17%
Property Tax Allocation - millage		6%	75.5%	18.5%	100%	
Financial Services - Property Taxes 0259	011	43,600	552,700	135,200	731,500	0.32%
Activity Based Cost - Space Usage		50%	24%	26%	100%	
Facilities Management	041	294,500	163,900	152,400	610,800	0.27%
Plant & Fixed Charges - OS Main Campus	091	348,400	181,600	295,000	825,000	0.36%
Cost Based Allocation		73%	25%	2%	100%	
Pupil Transportation	045	291,100	94,900	8,800	394,800	0.17%
Grand Total		11,406,200	6,555,300	8,282,600	26,244,100	11.61%

Significant Legal Requirements

The State of Michigan requires Intermediate School Districts to comply with the following Public Acts and Michigan Compiled Laws:

1. The General Property Tax Act - Public Act 206 of 1893 (MCL 211.24e)
2. Uniform Budgeting and Accounting Act – Public Act 2 of 1968
3. The Revised School Code - Public Act 451 of 1976 (MCL 380.624)
4. The Revised School Code - Public Act 451 of 1976 (MCL 380.684)

These acts require all school districts to prepare budgets for their funds, which account for the day-to-day operations of the school district; however, fiduciary funds are not required to be budgeted. The budgets are prepared in accordance with generally accepted accounting principles and a specific uniform chart of accounts established by the State of Michigan. The Michigan School Accounting Manual (Bulletin 1022) serves as a mandatory guide to the uniform classification and recording of accounting transactions for Michigan public school districts. The ISD Board, not later than May 1st, must submit its proposed budget (the general fund is required but we provide budgets for all funds) for the next school fiscal year to the board of each constituent district for review and comment.

Budgets must be approved and adopted no later than June 30 for the fiscal year beginning July 1, and ending June 30 of the subsequent year. Prior to adoption, the Board must conduct a public hearing and make the budget available for review as well as provide notice of the hearing in accordance with law. Formal adoption of the budget is accomplished through a general appropriations resolution approved by the Board which sets forth the amounts to defray the expenditures and meet the liabilities of the school district as well as a statement of estimated revenues and a statement of estimated expenditures, by function in each fund. Once approved expenditures cannot exceed the budget by function during the fiscal year without Board approval of amendments.

District Budget Management and Internal Controls:

The district maintains a system of budgetary and internal controls designed to assist management in meeting its responsibility for reporting reliable information. The system is designed to provide reasonable assurance that assets are safeguarded and transactions are recorded correctly and executed with management’s authorization. The financial software system will not allow funds to be encumbered or processed for payment that exceed the total of the budgetary control account. During the fiscal year, a monthly financial reporting package is provided to the Board of Education. Included in the monthly financial reporting package are “budget to actual” revenue and expenditure reports for all budgeted funds, cash and investment position information, monthly check register reports by fund, procurement card activity report and biweekly employee expense reimbursement reports.

BUDGET DEVELOPMENT ASSUMPTIONS

Revenue Assumptions & Proposed Budgets

Property Tax Revenues

Property tax revenues drive the revenue budgets of Oakland Schools’ General Education, Special Education and Career Focused Education Funds. The taxable valuations for Oakland County properties during the Great Recession suffered a cumulative loss in value of 24.5%. Those four consecutive years of declining property tax values have an impact lasting into fiscal year 2022 and beyond until the tax base has fully recovered, resulting in a cumulative erosion of District revenue of \$438.5 million through fiscal year 2022. We continue to keep a close watch on our collection and delinquency rates and are monitoring Michigan Tax Tribunal cases that have increased as a result of the pandemic.

Oakland Schools' tax base is comprised of 70% principle residence and 30% non-principle residence taxable value classification property. Property taxes have been budgeted to increase by 4.0% over the prior year based on current Oakland County government projections. The budget contains an expectation of a Headlee rollback in FY 2022-23. Below are the property tax revenue expectations by fund for the proposed budget:

Property Taxes	2021-22	2022-23	\$ change	% change
General Education Fund	\$ 12,374,900	\$ 12,869,900	\$ 495,000	4.00%
Special Education Fund	157,398,800	163,694,800	6,296,000	4.00%
Career Focused Education Fund	38,503,900	40,044,100	1,540,200	4.00%
Total Property Tax Revenue	\$ 208,277,600	\$ 216,608,800	\$ 8,331,200	4.00%

Investment Revenues

Oakland Schools' investment strategy is driven by its investment policy and is supplemented with the professional skills of an investment advisory firm. We expect the individual funds' total actual investment revenue to reflect the available cash flow resources for investment and the length of the investment. Investment revenue since FY 2019-20 has been severely impacted by the pandemic. Below are the projected investment results by fund for fiscal year 2022-23:

Investment Revenue	2021-22	2022-23	\$ change	% change
General Education Fund	\$ 9,100	\$ 9,500	\$ 400	4.4%
Special Education Fund	50,000	52,500	2,500	5.0%
Career Focused Education Fund	15,000	16,000	1,000	6.7%
Shared Services & Tuition Programs Fund 270	1,000	1,000	-	0.0%
ONE Fund 271	12,000	12,000	-	0.0%
Medicaid Fund 273	2,000	2,500	500	25.0%
HR/Finance Consortium 277	500	700	200	40.0%
Debt Service Funds	26,000	27,000	1,000	3.8%
Capital Project Funds	19,900	19,900	-	0.0%
Production Print Enterprise Fund	200	200	-	0.0%
Total Investment Revenue	\$ 135,700	\$ 141,300	\$ 5,600	4.1%

Other Local Revenue

District wide, Other Local Revenue is projected to increase by 10.7% in 2022-23, increasing in some funds and decreasing in others. Significant changes include an increase in revenue for the Illuminate DnA tool as the subsidy provided to local districts returns to pre-pandemic levels; an increase in workshop revenues as more professional learning opportunities are reinstated post-pandemic; a decrease in MOR Cooperative revenue which is related to uncertainties surrounding student meal participation and a decrease in certain technology fee-based revenue. Additionally, tuition revenue year to year will be somewhat consistent; however net revenue is budgeted to decrease due to refunds being issued to sending districts in FY 2021-22. The schedules below depict the changes by fund.

GEF local revenue	2021-22	2022-23	\$ change	% change
Auxiliary Services-Rebates	\$ 46,000	\$ 46,000	\$ -	0.0%
Central Applicant Tracking	63,300	64,000	700	1.1%
Community Television Network (CTN)	384,600	334,400	(50,200)	-13.1%
Conference Center - Catering Revenue	25,000	25,000	-	0.0%
Cooperative Programs	85,000	85,000	-	0.0%
District & School Services - Discovery/Learn 360	84,000	84,000	-	0.0%
District & School Services - Rubicon West	105,000	109,800	4,800	4.6%
Illuminate	190,600	555,000	364,400	191.2%
Miscellaneous and Other	40,200	40,100	(100)	-0.2%
MOOR Coop Fees	50,700	26,000	(24,700)	-48.7%
Rental - Career Connections	303,300	314,600	11,300	3.7%
Rental - Virtual Learning Academy	20,000	20,000	-	0.0%
SCECH fees	30,000	30,000	-	0.0%
Technology Services - Software	214,300	175,600	(38,700)	-18.1%
Technology Services - Student Application	603,000	575,900	(27,100)	-4.5%
Technology Services - Virtual (Cloud) Server Area Storage	154,700	124,200	(30,500)	-19.7%
Transportation (Polyplot)	68,000	68,000	-	0.0%
Workshop fees	100,000	175,000	75,000	75.0%
Total GEF Other Local Revenue	\$ 2,567,700	\$ 2,852,600	\$ 284,900	11.1%

SEF Local Revenue	2021-22	2022-23	\$ change	% change
Professional development workshop fees	\$ 50,000	\$ 50,000	\$ -	0.0%
Miscellaneous & other	50,000	50,000	-	0.0%
Total SEF Other Local Revenue	\$ 100,000	\$ 100,000	\$ -	0.0%

CFEF Local Revenue	2021-22	2022-23	\$ change	% change
Early college tuition	\$ 326,100	\$ 300,000	\$ (26,100)	-8.0%
Miscellaneous revenue	10,000	10,000	-	0.0%
Oakland County Competitive Robotics Assoc.	20,000	20,000	-	0.0%
Student program revenue & tuition	11,000	11,000	-	0.0%
Workshop fees	10,000	10,000	-	0.0%
Total CFEF Other Local Revenue	\$ 377,100	\$ 351,000	\$ (26,100)	-6.9%

Special Revenue Funds	2021-22	2022-23	\$ change	% change
Shared Services	\$ 11,329,900	\$ 11,252,500	\$ (77,400)	-0.7%
VLAC K-8 Program - Tuition	1,754,200	3,275,000	1,520,800	86.7%
VLAC 9-12 Program - Tuition	950,000	670,000	(280,000)	-29.5%
ACE Tuition	292,500	980,000	687,500	235.0%
Graduation Alliance	1,288,000	1,300,000	12,000	0.9%
Foreign Exchange Program	-	360,000	360,000	100.0%
Miscellaneous Revenue	52,500	5,000	(47,500)	-90.5%
ONE Fund - capital outlay fees	534,700	534,800	100	0.0%
ONE Fund - Erate discount revenue	66,600	66,600	-	0.0%
Medicaid Fund	11,099,800	12,018,700	918,900	8.3%
HR/Finance Consortium Fees	1,081,600	1,120,300	38,700	3.6%
School Activities Fund	180,000	180,000	-	0.0%
Total Special Revenue Fund Local Revenue	\$ 28,629,800	\$ 31,762,900	\$ 3,133,100	10.9%

PPEF Local Revenue	2021-22	2022-23	\$ change	% change
Production printing - external services	\$ 1,075,000	\$ 1,188,000	\$ 113,000	10.5%
Production printing - internal services	340,000	377,000	37,000	10.9%
Fingerprinting & miscellaneous revenue	145,400	145,400	-	0.0%
Total PPEF Other Local Revenue	\$ 1,560,400	\$ 1,710,400	\$ 150,000	9.6%

	2021-22	2022-23	\$ change	% change
Grand Total - other local revenue	33,235,000	36,776,900	3,541,900	10.7%

State Source Revenue

The majority of State Revenue is projected to stay flat across all funds for 2022-23, with some exceptions:

- Sec 81 ISD Operations revenue is budgeted to increase by 2%;
- Sec 147c MPSERS UAAL Rate Stabilization revenue is budgeted to increase but has a corresponding expenditure increase as these funds are passed through to the Office of Retirement Services;
- Sec 61a.1 revenue in the Career Focused Education Fund is budgeted to decrease by 17%. Section 61a.1 revenue is based on a formula heavily weighted toward completers of CTE programs and the ranking of CTE programs by demand. A change in program ranking in FY 2021-22 caused an increase in revenue to the district; however it is estimated the revenue will return to previous levels in FY 2022-23. Revenue budget adjustments will be made after adoption reflecting final state budget figures via the amendment process. The chart below identifies in dollars, by fund, the expectations contained in this budget document:

State Source Revenue	2021-22	2022-23	\$ change	% change
General Education Fund	\$ 6,136,500	\$ 6,406,100	\$ 269,600	4.4%
Special Education Fund	7,621,800	7,803,600	181,800	2.4%
Career Focused Education Fund	5,800,300	5,730,900	(69,400)	-1.2%
Shared Services - MPSERS Section 147	1,258,500	1,386,900	128,400	10.2%
Medicaid - MPSERS MPSERS Section 147	54,100	54,100	-	0.0%
HR/FIN - MPSERS MPSERS Section 147	85,900	94,700	8,800	10.2%
PPEF - MPSERS MPSERS Section 147	71,600	67,100	(4,500)	-6.3%
Total State Source Revenue	\$ 21,028,700	\$ 21,543,400	\$ 514,700	2.4%

Other Financing Sources - Indirect Revenue

Oakland Schools’ other financing sources - indirect revenue for the proposed fiscal year budget is associated with our grant management program and shared services engagements and are identified by fund below. Revenue budgets are based on current estimates of grant funding and intergovernmental agreements and are adjusted via the budget amendment process throughout the year as grant funds are expended.

Indirect Revenue	2021-22	2022-23	\$ change	% change
General Education Fund	\$ 409,000	\$ 409,000	\$ -	0.0%
Special Education Fund	263,000	305,500	42,500	16.2%
Career Focused Education Fund	101,900	102,300	400	0.4%
Shared Services & Tuition Programs	537,000	562,600	25,600	4.8%
Total Other Financing Sources Revenue	\$ 1,310,900	\$ 1,379,400	\$ 42,900	3.3%

Other Financing Sources

Oakland Schools’ other financing source revenues are presented in the table below. Most revenue lines in this category are for interfund operating transfers-in. Operating transfers are made based on the availability of fund in any given year and current and anticipated needs of the district. Also included in Debt Service Funds is the interest subsidy received from the federal government for the Qualified School Construction Bond.

Other Financing Sources Net of Indirect Revenue	2021-22	2022-23	\$ change	% change
General Education Fund Operating Transfers In	\$ 361,900	\$ 385,300	\$ 23,400	6.5%
Career Focused Education Fund - Adult Education Revenue	25,000	25,000	-	0.0%
ONE Fund Operating Transfers In	1,076,600	726,600	(350,000)	-32.5%
HR/Finance Consortium Operating Transfers In	50,000	50,000	-	0.0%
Debt Service Funds	4,170,200	3,360,200	(810,000)	-19.4%
Capital Project Funds	4,300,000	3,200,000	(1,100,000)	-25.6%
Total Other Financing Sources Revenue	\$ 9,983,700	\$ 7,747,100	\$ (2,236,600)	-22.4%

Grant Award Funding

Oakland Schools grant award funding includes formally awarded federal, state, and local grants plus Michigan Department of Education state aid funded projects. The “Other Financing Sources - Indirect Revenue” generated from the management of our grant program is assigned to the General Education, Special Education, and Career Focused Education Funds. The following schedule presents year-to-year new grant award and carryover award funding expectations and comparisons. Funding amounts as presented for fiscal year 2022-23 are estimates at the time of the writing of this document, therefore the actual award amounts will vary. Oakland Schools budgets grant revenue and expenditures based on the entire award; actual expenditures and reimbursements may be lower than awarded amounts.

Grant Revenue	2021-22	2022-23	\$ change	% change
Local Source Revenue	\$ 1,911,900	\$ 1,335,600	\$ (576,300)	-30.1%
State Source Revenue	43,225,400	39,379,700	(3,845,700)	-8.9%
Federal Source Revenue	76,966,900	66,264,600	(10,702,300)	-13.9%
Total Grant Revenue	\$ 122,104,200	\$ 106,979,900	\$ (15,124,300)	-12.4%

Grant Expenditures and Other	2021-22	2022-23	\$ change	% change
Instruction	\$ 2,041,200	\$ 1,788,400	\$ (252,800)	-12.4%
Support Services:				
Pupil	8,466,900	7,418,200	(1,048,700)	-12.4%
Instructional Staff	12,326,900	10,800,000	(1,526,900)	-12.4%
General Administration	131,000	114,800	(16,200)	-12.4%
School Administration	8,000	7,000	(1,000)	-12.5%
Business Services	62,000	54,300	(7,700)	-12.4%
Operations & Maintenance	3,600	3,200	(400)	-11.1%
Pupil Transportation Services	1,540,000	1,349,200	(190,800)	-12.4%
Central Services	2,079,900	1,822,300	(257,600)	-12.4%
Other Services	51,800	45,400	(6,400)	-12.4%
Community Services	2,205,600	1,932,400	(273,200)	-12.4%
Interdistrict Transfers and Other	93,187,300	81,644,800	(11,542,500)	-12.4%
Total expenditures and other	\$ 122,104,200	\$ 106,979,900	\$ (15,124,200)	-12.4%

Expenditure Assumptions & Proposed Budgets

Staffing Changes

The schedule represented below provides a snapshot of staffing as of March 2022 and changes incorporated into our fiscal year 2022-23 budgets. The resulting staff adjustments are intended to better meet our service priorities and manage our operating costs.

Summary Staffing Report (as of 3/8/22)				
	# of Employees 2020-21	# of Employees 2021-22	# of Employees 2022-23	Change
Business & Operations Departments				
Administration	7.16	6.83	6.50	-0.33
Auxiliary Services	8.00	7.13	7.13	0.00
Communication Services	6.00	6.00	6.00	0.00
Event Management	7.00	6.00	6.00	0.00
Financial Services	15.33	15.33	17.66	2.33
Human Resources	10.00	9.33	10.33	1.00
Legal Affairs	4.00	4.00	4.00	0.00
Medicaid	4.00	4.00	4.00	0.00
Purchasing	5.33	6.00	6.00	0.00
Shipping/Receiving	3.40	2.20	2.20	0.00
Transportation	2.33	3.00	3.00	0.00
Sub total:	72.55	69.82	72.82	3.00
Programs & Services Departments				
Student Services (Technical Campuses)	176.40	177.84	177.84	0.00
Child Nutrition	1.33	1.33	1.33	0.00
District & School Services	69.61	72.35	72.35	0.00
Gov't Relations & Pupil Accounting	12.00	12.20	12.20	0.00
Special Populations	82.36	81.74	81.84	0.10
Student Services	25.00	17.83	17.83	0.00
Technology Services	58.15	58.00	60.00	2.00
Sub total:	424.85	421.29	423.39	2.10
Other Programs & Services				
Accelerated Early College (ACE)	2.23	2.50	2.50	0.00
Shared Services / MiPEER	128.67	130.67	130.67	0.00
Homeless / Wrap Around (Grant Funded)	7.50	10.00	10.00	0.00
Oakland Opportunity Academy (OOA)	0.00	0.00	0.00	0.00
Virtual Learning Academy Consortium (VLAC)	11.37	18.37	18.37	0.00
Production Print & Graphics	6.79	7.66	7.66	0.00
Sub total:	156.56	169.20	169.20	0.00
Total Across All Departments:	653.96	660.31	665.41	5.10

Salaries, Wages and Mandatory Benefits

Salaries, wages and mandatory benefits comprise the second largest expenditure category for Oakland Schools behind transfers to local districts (Other Financing Uses). Mandatory benefits are defined as employer FICA and employer Michigan Public School Employee Retirement System funding.

There is an across-the-board salary increase in the 2022-23 budget of 2% for Oakland Schools staff. Union salaries are subject collective bargaining and this increase is in accordance with the current bargaining agreement. The growth rate assumption applied to the existing non-union salary/wage base for step increases in the three major funds for fiscal year 2022-23 is 1.28%. The union wage base will experience step increases resulting in a wage base cost growth rate estimated at .98%. As a cost efficiency measure, and to continue to provide certain services, the district utilizes part time employees and contractors as a result of post retirement legislation when possible.

The schedule below illustrates the salary and wage plus FICA (social security plus Medicare) changes by fund. All FY2022-23 positions are assumed to be filled and fully-funded for the entire year, whereas the FY 2021-22 budget takes current vacancies into consideration at the time of the 2nd budget amendment. All budget figures listed below are presented net of grant funded expenditures:

Salaries & Wages w/FICA	2021-22	2022-23	\$ change	% change
General Education Fund	\$ 9,534,400	\$ 10,490,300	\$ 955,900	10.0%
Special Education Fund	10,446,000	11,171,900	725,900	6.9%
Career Focused Education Fund	17,393,700	18,912,800	1,519,100	8.7%
Shared Services & Tuition Programs	8,171,400	9,262,700	1,091,300	13.4%
ONE Fund	3,200	5,200	2,000	62.5%
Medicaid Fund	333,400	339,500	6,100	1.8%
HR/Finance Consortium	521,500	531,500	10,000	1.9%
Production Print Enterprise Fund	433,200	417,300	(15,900)	-3.7%
Total Salary & Wages w/FICA	\$ 46,836,800	\$ 51,131,200	\$ 4,294,400	9.2%

MPERS Retirement Costs

The district will pay, for most employees, an additional \$28.26 in retirement costs for every \$100 of wages it pays to our employees in fiscal year 2022-23. Since employees may participate in one of eight different plans, the District calculates a blended retirement rate based on plan participation. The blended retirement rate expectation for fiscal year 2022-23 is 28.26%. Please see the chart below for fund level budget information. All budget figures listed below are presented net of grant funded expenditures:

MPERS Retirement Costs	2021-22	2022-23	\$ change	% change
General Education Fund	\$ 4,090,400	\$ 4,301,800	\$ 211,400	5.2%
Special Education Fund	4,527,000	4,641,600	114,600	2.5%
Career Focused Education Fund	7,635,700	7,927,600	291,900	3.8%
Shared Services & Tuition Programs	3,287,000	3,331,900	44,900	1.4%
ONE Fund	2,400	1,800	(600)	-25.0%
Medicaid Fund	148,300	140,500	(7,800)	-5.3%
HR/Finance Consortium	221,400	236,000	14,600	6.6%
Production Print Enterprise Fund	180,300	177,100	(3,200)	-1.8%
Total MPERS Retirement Costs	\$ 20,092,500	\$ 20,758,300	\$ 665,800	3.3%

Healthcare Insurance

The “hard cap” on the dollar limits the district may pay due to legislative mandates and district implementation choice are adjusted annually on January 1. Collective bargaining may impact the current plans and the cost sharing arrangement that is projected in the proposed budget.

Employees are required to pay any and all costs of their individual plan choice that exceed these limits. According to the medical plans currently in place, it is expected that employees will contribute approximately 14% on average toward the cost of their health insurance, under the hard cap scenario. Future increases to the employer hard cap limits are subject to the medical consumer price index, over which the district has no jurisdiction.

Healthcare Insurance	2021-22	2022-23	\$ change	% change
General Education Fund	\$ 1,146,800	\$ 1,186,800	\$ 40,000	3.5%
Special Education Fund	1,393,900	1,412,300	18,400	1.3%
Career Focused Education Fund	2,545,200	2,582,900	37,700	1.5%
Shared Services & Tuition Programs	1,106,000	1,146,000	40,000	3.6%
Medicaid Fund	37,800	39,600	1,800	4.8%
HR/Finance Consortium	53,400	65,900	12,500	23.4%
Production Print Enterprise Fund	72,300	52,700	(19,600)	-27.1%
Total Healthcare Insurance Costs	\$ 6,355,400	\$ 6,486,200	\$ 130,800	2.1%

Other Insurance Costs

Other insurance costs include the following benefits, both self-insured and premium-based insured programs:

- We provide a premium-based program with respect to our dental, vision, life, short- and long-term disability insurance benefit programs
- We are a member of the SET-SEG Self-Insurers Workers’ Compensation Fund pool with respect to our workers compensation insurance benefit program
- We provide a cash in lieu benefit to those opting out of the employer-provided health insurance.

The budgeted premiums as presented do include annual reserve adjustment charges and do not include any one-time charges. The district is expected to see savings in dental/vision insurance costs as a result of the change from self-insured to premium-based plans effective January 1, 2022. Please see the chart below for fund level budget information. All budget figures listed below are presented net of grant funded expenditures:

Other Insurances	2021-22	2022-23	\$ change	% change
General Education Fund	\$ 465,400	\$ 439,400	\$ (26,000)	-5.6%
Special Education Fund	444,800	374,100	(70,700)	-15.9%
Career Focused Education Fund	905,600	732,700	(172,900)	-19.1%
Shared Services & Tuition Programs	412,900	385,200	(27,700)	-6.7%
Medicaid Fund	14,000	12,000	(2,000)	-14.3%
HR/Finance Consortium	24,300	21,300	(3,000)	-12.3%
Production Print Enterprise Fund	29,500	23,000	(6,500)	-22.0%
Total Other Insurances	\$ 2,296,500	\$ 1,987,700	\$ (308,800)	-13.4%

Utility Costs

The district continuously seeks to implement energy efficiency strategies to ensure cost containment. Newly installed or updated energy management systems, the energy efficiencies associated with campus renovations and energy reducing building modifications assist with these measures. In addition to the

above, the district continues to monitor electrical and natural gas consumption and expects to reduce overall consumption by continuing to increase employee awareness on energy conservation and by regulating its use through the continued implementation of the Board of Education approved energy policy. Ongoing cost-saving measures continue to include our practice of purchasing electricity and natural gas on the open market from Constellation Energy Services. Continued utilization of these cost containment measures are reflected in the proposed budget.

Utility costs	2021-22	2022-23	\$ change	% change
General Education Fund	\$ 157,700	\$ 164,200	\$ 6,500	4.1%
Special Education Fund	108,100	112,700	4,600	4.3%
Career Focused Education Fund	593,900	612,800	18,900	3.2%
Production Print Enterprise Fund	46,000	47,800	1,800	3.9%
Total Utilities Budget	\$ 905,700	\$ 937,500	\$ 31,800	3.5%

Purchased Services/Supplies/Materials/Dues & Fees

Oakland Schools' goal is to manage the purchased services, supplies, materials and dues & fees budgets relative to the prior year through improved material and cost management practices and cooperative purchasing programs. Included in the proposed budgets for the General Education Fund, Special Education Fund and Career Focused Education Fund in the dues & fees line items are the property tax abatement expenditure budgets. The schedule below highlights fund comparative purchased services, materials and dues & fees budgets excluding utilities. In FY 2021-22, Oakland Schools had two significant expenditure budgets for cybersecurity liability and supplemental instruction which are not in the FY 2022-23 budget, causing the General Education Fund budgets to decrease by almost 20%. Expenditures in the ONE Fund are projected to increase based on the timing of activities within the LEO collaborative project. We will carefully monitor budgets and adjust them as necessary through the amendment process.

PS/Supplies/Materials/Dues & Fees less Utilities	2021-22	2022-23	\$ change	% change
General Education Fund	\$ 5,768,800	\$ 4,625,600	\$ (1,143,200)	-19.8%
Special Education Fund	3,596,500	3,597,700	1,200	0.0%
Career Focused Education Fund	5,720,500	5,810,200	89,700	1.6%
Shared Services & Tuition Programs	3,999,100	4,083,100	84,000	2.1%
ONE Fund	400,900	652,500	251,600	62.8%
Medicaid Fund	125,800	124,000	(1,800)	-1.4%
HR/Finance Consortium	259,300	209,500	(49,800)	-19.2%
School Activities Fund	180,000	180,000	-	0.0%
Debt Service Funds	6,500	6,500	-	0.0%
Capital Projects Funds	193,600	205,000	11,400	5.9%
Production Print Enterprise Fund	1,083,700	983,800	(99,900)	-9.2%
Total Combined Budgets	\$ 21,334,700	\$ 20,477,900	\$ (856,800)	-4.0%

Capital Expenditures

The chart below depicts the planned capital outlay expenditures for all funds including the Capital Project Funds for the new fiscal year. Capital projects can vary significantly from year to year based on a needs assessment and the timing of furniture and equipment replacement. Amounts budgeted agree to the Board-approved 5-Year Capital Outlay Plan.

Capital Expenditures	2021-22	2022-23	\$ change	% change
General Education Fund	\$ 919,600	\$ 1,266,300	\$ 346,700	37.7%
Special Education Fund	496,300	469,300	(27,000)	-5.4%
Career Focused Education Fund	139,500	139,500	-	0.0%
Shared Services & Tuition Programs	598,800	333,000	(265,800)	-44.4%
ONE Fund	40,000	10,000	(30,000)	-75.0%
Medicaid Fund	8,300	2,500	(5,800)	-69.9%
HR/Finance Consortium	1,000	5,000	4,000	400.0%
Capital Projects Funds	2,952,700	4,358,500	1,405,800	47.6%
Production Print Enterprise Fund	26,000	44,700	18,700	71.9%
Total Capital Outlay Budgets	\$ 5,182,200	\$ 6,628,800	\$ 1,446,600	27.9%

Other Financing Uses

The chart below depicts outgoing transfers and other transactions not classified elsewhere. The General Education Fund other financing uses consist of substitute reimbursements to districts, funding for collaborative projects such as Literacy Essentials Oakland (LEO), along with operating transfers to fund capital projects and Oakland Schools' fees to the ONE Fund. Special Education Fund costs in this category consist primarily of the PA-18 base distribution, group home, extraordinary, startup and Section 24 (adjudicated youth) budgets, along with an operating transfer to fund capital projects. Career Focused Education Fund expenditure budgets are primarily to districts for transportation reimbursement and to reimburse districts for staffing and other costs of operating a Career and Technical Education program (regional allocation), along with debt service and capital projects related to the four technical campuses and administration building. Other financing uses in the ONE Fund consist of reimbursements to districts for the LEO program. In 2022-23 the Shared Services & Tuition Programs Fund expenditure budgets include payments to constituent districts participating in the foreign exchange program which was not in operation during 2021-22. HR/Finance Consortium other financing uses are decreasing as the loan repayment to the ONE Fund decreased from \$250,000 to \$100,000. All budget figures listed below are presented net of grant funded expenditures:

Other Financing Uses	2021-22	2022-23	\$ change	% change
General Education Fund	\$ 1,481,300	\$ 1,069,600	\$ (411,700)	-27.8%
Special Education Fund	149,700,900	150,114,400	413,500	0.3%
Career Focused Education Fund	12,228,000	9,540,600	(2,687,400)	-22.0%
Shared Services & Tuition Programs	378,300	620,300	242,000	64.0%
ONE Fund	40,000	525,000	485,000	1212.5%
Medicaid Fund	10,488,300	11,417,200	928,900	8.9%
HR/Finance Consortium	391,800	244,300	(147,500)	-37.6%
Debt Service Funds	810,000	800,000	(10,000)	-1.2%
Production Print Enterprise Fund	56,200	53,000	(3,200)	-5.7%
Total Other Financing Uses	\$ 175,574,800	\$ 174,384,400	\$ (1,190,400)	-0.7%

Debt Service Expenditures

Included in this budget document are the individual budgets for all three of our Debt Service funds. Total interest requirements remain rather consistent between FY 2021-22 and FY 2022-23; however principal payments increase by \$420,000 for the 2016 Refunding Bonds. For additional debt service details, please reference the specific fund budget documents. Below is the combined debt service budgeted expenditures:

Debt Service expenditures	2021-22	2022-23	\$ change	% change
Debt Service - Principal redemption	\$ 975,000	\$ 1,395,000	\$ 420,000	43.1%
Debt Service - Interest	2,045,400	1,996,700	(48,700)	-2.4%
Total Debt Service Expenditures	\$ 3,020,400	\$ 3,391,700	\$ 371,300	12.3%

Fund Equity Assumptions

The fund equity schedules below highlight our budgeted ending fund equity assumptions by major fund and reserve designation.

GEF Fund Balance Information	2021-22	2022-23	\$ change
Non-spendable - prepaids	\$ 14,300	\$ 14,300	\$ -
Assigned	435,000	-	(435,000)
Unassigned	4,809,700	4,633,100	(176,600)
Total Budgeted Ending Fund Balance	\$ 5,259,000	\$ 4,647,400	\$ (611,600)
Unassigned Fund Balance as % of Budgeted Expenditures	20%	20%	

SEF Fund Balance Information	2021-22	2022-23	\$ change
Non-spendable - prepaids	\$ 27,000	\$ 27,000	\$ -
Restricted - Special Education Fund	1,011,000	1,073,400	62,400
Restricted for future center facility renovations	10,419,600	10,419,600	-
Total Budgeted Ending Fund Balance	\$ 11,457,600	\$ 11,520,000	\$ 62,400
Restricted Fund Balance as % of Budgeted Expenditures	5%	5%	

CFEF Fund Balance Information	2021-22	2022-23	\$ change
Non-spendable - Prepaids, Inventory, etc.	\$ 10,600	\$ 10,600	\$ -
Restricted - Career Focused Education	5,804,700	5,814,900	10,200
Total Budgeted Ending Fund Balance	\$ 5,815,300	\$ 5,825,500	\$ 10,200
Restricted Fund Balance as % of Budgeted Expenditures	12%	13%	



General Education Fund Original Budget and Five-Year Forecast

March 2022
Fiscal Year 2022-23

GENERAL EDUCATION FUND SPECIFIC ANALYSIS

FUND OVERVIEW

The Oakland Schools General Education Fund is projected to end FY 2022-23 with an unassigned year-end fund balance (at the time of this printing) of \$4,547,800. In 2021-22, the Superintendent, in accordance with the District's fund balance policy, assigned a portion of fund balance for certain planned capital projects to be completed in 2022-23. Anticipated ending fund balances for FY 2021-22 and 2022-23 are detailed in the schedules below:

	FY 2021-22	FY 2022-23
	Amend 2 Budget	Budget
Non-Spendable - Prepaids	\$ 14,300	\$ 14,300
Assigned	435,000	-
Unassigned	4,809,700	4,633,100
Total Budgeted Ending Fund Balance	\$ 5,259,000	\$ 4,647,400

FY 2022-23 revenues are projected to be \$22.9 million:

- Property taxes - \$12.9 million (56% of total revenue)
- Other local revenues - \$2.8 million
- State Source revenues - \$6.4 million
- Other Financing Source revenues - \$.8 million

FY 2022-23 expenditures are projected to be \$23.5 million:

- General Administration - \$2.0 million
- Finance and Operations - \$9.1 million
- Instructional Services - \$9.4 million
- Plant and Fixed charges - \$3.0 million

The proposed FY 2022-23 General Education Fund budget contains a planned operating deficit of \$(611,600). This represents an intentional spend-down of fund balance to fund collaborative programs and planned capital projects.

Revenue

- Property taxes have been budgeted to increase by 4.0% based on our projections and supported by those of the Oakland County Equalization Division.
- Workshop revenue is projected to increase as professional learning opportunities are being expanded
- Certain technology fee-based revenue is projected to decrease based on anticipated needs of constituent districts. Fee-revenue will be monitored and adjusted via the budget amendment process.
- Oakland Schools continues to offer a subsidy for a student assessment and data analysis system, called Illuminate DnA. In both 2020-21 and 2021-22 the Oakland Schools Board of Education approved a 100% subsidy of Illuminate DnA base costs to help alleviate financial burdens during the pandemic. In 2022-23, the subsidy of the base Illuminate product was returned to 50%. Add-ons above the base product requested by districts are at the districts' cost. Other instructional tools such as Atlas-Rubicon and Learn360 continue to be provided to LEA's at a fraction of their cost. The revenue for these products represents the LEA portion of the cost of those tools.

- State source revenue is held flat for FY 2022-23 pending a new state aid budget, with the exception of Section 147c MPERS UAAL Rate Stabilization revenue which is expected to increase and Section 81 ISD Operations revenue which is budgeted to increase 2%.

Expenditures

- Salary and benefit budgets were forecasted in fiscal year 2022-23 to reflect a 2% across-the-board salary increase, plus step increases for staff not on the top step of their respective salary schedule. Budgets for 2022-23 assume all staff positions are filled for the entire fiscal year with no vacancies, whereas 2021-22 budgets have been adjusted for unfilled positions and vacancies through February 2022.
- Department budget reclassifications occurred in 2022-23, combining department 046 Technology Services – Audio/Visual Support Services with department 030 Technology Services – Technical Support Services and combining department 022 Communications – Video Production with department 049 Communication Services.
- Property tax abatements reflect a budget of .25% of the property tax revenue budget to address the Michigan Tax Tribunal unsettled claims.

Additional variances are included on the footnote pages.

FIVE-YEAR FORECAST OVERVIEW

Following the General Education Fund (GEF) budget, is the GEF five-year operating forecast model. Significant assumptions utilized in the model are identified below:

Revenue

1. Property tax revenues drive the revenue budget. Oakland Schools’ property tax collection rate has been historically very high and stable. Oakland Schools utilizes projections obtained from Oakland County Equalization to create our taxable value forecasts. Based on the expectation of growth of the real-estate market, offset by the probability of Headlee rollbacks in the foreseeable future, property taxes are forecasted to increase by the following percentages:

• 2023-24	4.0%
• 2024-25	3.25%
• 2025-26 through 2027-28	3.0%

The District will continue to watch these revenue forecasts for economic impact of the pandemic which could affect both property tax valuations in general along with Michigan Tax Tribunal cases.

2. The investment revenue forecast model uses a formula to generate the expected revenue figures for each fiscal year period. The investment revenue formula is comprised of 50% of the year’s revenues plus 50% of the opening fund balance multiplied by the given fiscal year’s expected investment rate of return. The factors relied upon in this forecast for growth in investment income are conservative and based on anticipated rates of return in the district’s overnight sweep investment account. Significant effort will be placed on improving the rate of return on investment in the coming years while managing investments within the district’s investment policy and state law. The current state of economic affairs as of March 2022 makes investment income uncertain. The District will continue to monitor investment returns and modify forecasts as deemed necessary on an ongoing basis.

3. Fee-based service revenues are budgeted at \$.9 million for 2022-23 and are expected to remain stable through the duration of the forecast.
4. Technology application fees are budgeted at \$.9 million for 2022-23 and are expected to remain flat through 2028.
5. State source revenues of \$6.3 million in 2022-23 for the General Education Fund are comprised primarily of Section 81 funds and Section 147 MPSERS revenue. Section 81 funds are projected to remain flat for the duration of the five year forecast model. MPSERS 147c revenues within State Revenues are projected to increase correspondingly to the expenditure increase for the same item, as 147c is revenue/expenditure neutral. The final significant component of state source revenues is State Payment in Lieu of Taxes which represents reimbursement to the organization for personal property tax losses by the Local Community Stabilization Authority.
6. Other Financing Sources consists of the indirect revenues associated with our grant management responsibilities and charges to the Medicaid and the Print Production Enterprise Fund. This line item may fluctuate based on anticipated grant awards.

Expenditures

1. Oakland Schools’ non-union personnel salary and wage cycle is fiscal year based with regards to step movement and salary schedule increases. The forecast includes a salary/growth rate of 1.28%, which would be indicative of step movement from year to year. The forecast includes a 1% increase beginning 2023-24 and every year of the forecast thereafter.
2. The FICA rate is 7.65%. This rate is multiplied by the wage base (social security rate of 6.2% applied to individuals wages up to \$147,000 for calendar year 2022) to produce the FICA costs for the year.
3. There are 8 different retirement rates for school district employees, based on their hire date and/or their personal choice for retirement benefits.

The rates that are effective from October 1, 2021 through September 30, 2022 are:

	Basic/MIP with Premium Subsidy	Pension Plus with Premium Subsidy	Pension Plus PHF	Pension Plus to DC with PHF	Basic/MIP to DC with Premium Subsidy	Basic/MIP to DC with PHF	Basic/MIP with PHF	Pension Plus 2
Rate Chgd on Reported Payroll	28.23%	25.31%	24.45%	20.96%	21.82%	20.96%	27.37%	27.16%
MPSERS UAAL Stabilization Rate	15.05%	15.05%	15.05%	15.05%	15.05%	15.05%	15.05%	15.05%
Subtotal	43.28%	40.36%	39.50%	36.01%	36.87%	36.01%	42.42%	42.21%
DC Employer Mandatory	0.00%	0.00%	0.00%	4.00%	4.00%	4.00%	0.00%	0.00%
DC Employer Match	0.00%	1.00%	1.00%	3.00%	3.00%	3.00%	0.00%	1.00%
Personal Healthcare Fund (PHF)	0.00%	0.00%	2.00%	2.00%	0.00%	2.00%	2.00%	2.00%
Total Rate Charged	43.28%	41.36%	42.50%	45.01%	43.87%	45.01%	44.42%	45.21%

The forecasted rates for October 1, 2022 through September 30, 2023 are currently unchanged in the Governor’s proposed FY23 budget.

In order to project a budgeted rate overall for Oakland Schools for 2022-23, an analysis of how many employees we have on each of these plans was studied. A blended rate, exclusive of UAAL, for budgeting retirement costs for 2022-23 has been established at

28.26%. The blended rate exclusive of UAAL has been projected for the duration of the five year forecast at a 1.0% rate of increase annually.

4. The district provides health insurance to employees, adopting the “hard cap” on the dollar limits the district may pay for health insurance due to legislative mandates and district implementation choice. Future increases to the employer hard cap limits are subject to the medical consumer price index, which the district has no jurisdiction over. The forecast assumes an annual growth rate of 3.5% in the medical CPI for all five years of the forecast.
5. Purchased services accounts are forecasted to increase 2% for all years of the forecast due to inflation.
6. Supply and material budgets as well as dues and fees are projected to grow by 1.0% for the duration of the forecast.
7. Capital outlay costs are forecasts as follows:

2023-24	\$ 1,238,000
2024-25	\$ 1,238,000
2025-26	\$ 1,238,000
2026-27	\$ 1,238,000
2027-28	\$ 238,000

These budgets will only fund a portion of capital outlay needs. There are additional funds available in the Capital Project Funds to purchase capital outlay items. The Capital Outlay budget agrees to the 5-Year Capital Outlay Plan that is being presented to the School Board for first reading on March 24, 2022.

8. The property tax abatement budget is set at .25% of budgeted annual property tax revenue for all years of this forecast.

Fund Balance

The Unassigned Fund Balance forecast shows an estimated fund balance of the following levels:

2023-24	\$4.3 million	18.2%
2024-25	\$4.1 million	16.8%
2025-26	\$3.8 million	15.1%
2026-27	\$3.3 million	13.0%
2027-28	\$3.7 million	14.9%

**OAKLAND SCHOOLS GENERAL EDUCATION FUND
REVENUE AND EXPENDITURE BUDGET
FISCAL YEAR 2022-2023**

	FY 2021 ACTUAL	FY 2022 AMENDMENT 2 BUDGET	FY 2023 PROPOSED BUDGET		FY to FY Percentage Change
FUND EQUITY, BEGINNING OF YEAR					
Non-Spendable Prepaids, Inventory & Deposits	74,784	14,300	14,300		0.00%
Assigned	1,700,000	1,700,000	435,000		-74.41%
Unassigned	4,304,215	5,250,000	4,809,700		-8.39%
TOTAL FUND EQUITY, BEGINNING OF YEAR	6,078,999	6,964,300	5,259,000		-24.49%
REVENUE					
LOCAL SOURCES					
Property Taxes	12,039,202	12,374,900	12,869,900	A	4.00%
Interest on Investments	6,962	9,100	9,500		4.40%
Miscellaneous and Other	28,913	25,000	25,000		0.00%
Community Telecommunications Network (CTN)	680,075	384,600	334,400		-13.05%
SCECH Credits	33,265	30,000	30,000		0.00%
Workshop fees	55,686	100,000	175,000		75.00%
Conference Center - Catering Revenue	-	25,000	25,000		0.00%
Catering Service Fees	-	2,500	2,500		0.00%
AV & Video Rental Fees (assoc w/conf center)	-	1,000	1,000		0.00%
District & School Srvs - Rubicon West	100,848	105,000	109,800		4.57%
Illuminate	190,604	190,600	555,000	B	191.19%
Technology Services - Virtual (Cloud) Server Area Storage	122,896	154,700	124,200		-19.72%
Technology Services - Student Application	593,051	603,000	575,900		-4.49%
Technology Services - Software	214,348	214,300	175,600		-18.06%
Beverage Consortium	300	400	300		-25.00%
Facility Rental Fees	10,848	11,000	11,000		0.00%
Rental - Career Connections	269,413	303,300	314,600		3.73%
Rental - Virtual Learning Academy	17,600	20,000	20,000		0.00%
Sustainability Committee	187	300	300		0.00%
Auxiliary Services-Staples Rebate	3,559	6,000	6,000		0.00%
Auxiliary Services-Purchasing Card Rebate	29,150	40,000	40,000		0.00%
Cooperative Programs (AEPA)	188,779	75,000	75,000		0.00%
Cooperative Programs (Education & Institutional Coop)	3,679	10,000	10,000		0.00%
Transportation (Polypilot)	64,075	68,000	68,000		0.00%
MOR COOP Fees	53,904	50,700	26,000		-48.72%
Central Applicant Tracking	10,975	63,300	64,000		1.11%
District & School Srvs - Discovery/Learn 360	71,480	84,000	84,000		0.00%
TOTAL LOCAL SOURCES	14,789,798	14,951,700	15,732,000		5.22%

**OAKLAND SCHOOLS GENERAL EDUCATION FUND
REVENUE AND EXPENDITURE BUDGET
FISCAL YEAR 2022-2023**

	FY 2021 ACTUAL	FY 2022 AMENDMENT 2 BUDGET	FY 2023 PROPOSED BUDGET		FY to FY Percentage Change
STATE SOURCES					
Section 81 - ISD Operations	3,902,278	4,058,400	4,139,600	C	2.00%
Section 147a MPSERS Normal Cost Offset	242,012	55,400	55,400		0.00%
Section 147c MPSERS UAAL Rate Stabilization	1,549,058	1,841,600	2,030,000	D	10.23%
Section 147e MPSERS Employer DC Match	33,542	8,900	8,900		0.00%
Sec ORS DC Credit	54,425	18,000	18,000		0.00%
Section 152a Headlee Obligation for Data Collections	359	200	200		0.00%
Section 26.a Renaissance Zone	1,905	1,900	1,900		0.00%
State Payment in Lieu of Taxes	144,936	152,100	152,100		0.00%
TOTAL STATE SOURCES	5,928,515	6,136,500	6,406,100		4.39%
OTHER FINANCING SOURCES					
Transfer from Fund 270 - Indirect	216,474	258,500	281,300		8.82%
Transfer from HR/FIN Consortium Fund 277	103,400	103,400	104,000		0.00%
Indirect Revenue	321,014	409,000	409,000		0.00%
TOTAL OTHER FINANCING SOURCES	640,888	770,900	794,300		3.04%
TOTAL REVENUE	21,359,202	21,859,100	22,932,400		4.91%
TOTAL REVENUE AND BEG BALANCE	27,438,201	28,823,400	28,191,400		-2.19%
EXPENDITURES					
General Administration	1,517,277	1,768,200	2,037,400		15.22%
Finance and Operations	8,048,754	8,640,300	9,070,000		4.97%
Instructional Services	8,187,178	9,629,300	9,442,600		-1.94%
Plant & Fixed Charges	2,720,704	3,526,600	2,994,000		-15.10%
TOTAL EXPENDITURES	20,473,913	23,564,400	23,544,000		-0.09%
Operating Surplus/(Deficit)	885,289	(1,705,300)	(611,600)		-64.14%
FUND EQUITY, END OF YEAR					
Non-Spendable Prepaids, Inventory & Deposits	14,296	14,300	14,300		0.00%
Assigned	1,700,000	435,000	-		-100.00%
Unassigned	5,249,992	4,809,700	4,633,100		-3.67%
TOTAL FUND EQUITY, END OF YEAR	6,964,288	5,259,000	4,647,400		-11.63%
TOTAL EXPEND AND ENDING BALANCE	27,438,201	28,823,400	28,191,400		-2.19%

**OAKLAND SCHOOLS GENERAL EDUCATION FUND
EXPENDITURE BUDGET SUMMARY
FISCAL YEAR 2022-2023**

PROGRAM DESCRIPTION

General Administration

	FY 2021 ACTUAL	FY 2022 AMENDMENT 2 BUDGET	FY 2023 PROPOSED BUDGET		FY to FY % Change
001 Office of the Superintendent	326,445	386,200	400,900		3.81%
002 Assist Superintendent - Educational Services	225,209	248,900	257,300		3.37%
003 Assist Superintendent - Finance & Operations	218,267	238,900	246,600		3.22%
006 Cabinet Initiatives	46,500	120,400	114,600		-4.82%
049 Communications Services	356,189	397,900	543,200	E	36.52%
083 Human Resource Center	283,292	313,900	408,400	F	30.11%
084 Human Resources - Central Applicant Tracking System	61,375	62,000	66,400		7.10%
GROUP TOTAL	1,517,277	1,768,200	2,037,400		15.22%
011 Financial Services	370,176	424,200	434,700		2.48%
013 Event Management	349,656	443,700	434,200		-2.14%
014 Government & Community Services-Legislative Services	275,024	321,400	327,400		1.87%
028 Technology Services - Technology Licensing	2,059,083	1,931,800	1,891,600		-2.08%
029 Technology Services - Administration	260,778	239,700	283,800		18.40%
030 Technology Services - Technical Support Services	329,879	429,500	596,000	G	38.77%
032 Technology Services - Application Services	1,780,868	1,858,900	2,067,500	H	11.22%
033 Technology Services - Enterprise Technical Services	605,606	643,600	671,800		4.38%
038 Legal Affairs	332,507	367,600	423,100		15.10%
039 Records Management	3,113	26,200	26,200		0.00%
040 Auxiliary Services, Maintenance & Facilities Operations	117,370	152,300	156,000		2.43%
041 Maintenance & Facilities Operations	246,309	276,300	294,500		6.59%
042 Auxiliary Services - Office of Procurement & Contracting	134,147	159,100	194,200		22.06%
044 Gov't & Community Services - Corp & District Services	506,134	572,900	573,400		0.09%
045 Auxiliary Services- Pupil Transportation	162,654	270,200	291,100		7.74%
046 Technology Services - Audio/Visual Support Services	94,279	104,700	-	G	-100.00%
047 Auxiliary Services - Shipping and Receiving	207,096	187,300	168,700		-9.93%
048 Auxiliary Services - Child Nutrition	214,075	230,900	235,800		2.12%
GROUP TOTAL	8,048,754	8,640,300	9,070,000		4.97%

**OAKLAND SCHOOLS GENERAL EDUCATION FUND
EXPENDITURE BUDGET SUMMARY
FISCAL YEAR 2022-2023**

PROGRAM DESCRIPTION

Instructional Programs and Services

	FY 2021 ACTUAL	FY 2022 AMENDMENT 2 BUDGET	FY 2023 PROPOSED BUDGET		FY to FY % Change
007 Specialized Student Support (formerly Community Programs)	229,018	245,000	224,400		-8.41%
018 Workshops	232,763	570,100	569,900		-0.04%
022 Communications - Video Production	103,242	114,200	-	E	-100.00%
081 District & School Services - School Culture and Climate	852,715	882,500	1,034,800	I	17.26%
082 District & School Services - Early Childhood	715,133	780,600	875,000	I	12.09%
085 District & School Services - Instruction & Pedagogy	2,608,421	3,200,100	2,654,500	J	-17.05%
086 District & School Services - Research, Eval. Assessment	456,686	486,700	483,300		-0.70%
087 District & School Services - Curriculum & Assessment	1,239,171	1,657,400	1,668,200		0.65%
089 District & School Services - Leadership & School Improvement	1,750,029	1,692,700	1,932,500	F	14.17%
GROUP TOTAL	8,187,178	9,629,300	9,442,600		-1.94%

Plant & Fixed Charges

011 TXG-Property Tax Adjustments and Fees	21,159	42,400	43,600		2.83%
091 PFG-Plant & Fixed Charges - Facility Operations	272,307	830,100	348,400	K	-58.03%
092 PHG-Plant & Fixed Charges - Telephone	84,051	61,200	61,200		0.00%
093 Facility Operations - Summit Place North	46,608	56,100	52,800		-5.88%
094 Plant & Fixed Charges - Capital Outlay	114,261	902,800	1,252,800	L	38.77%
095 LEAs Transfers and Other Fund Transfers	2,131,400	1,438,400	1,038,400	M	-27.81%
096 Career Connections Facility Operations	50,918	195,600	196,800		0.61%
GROUP TOTAL	2,720,704	3,526,600	2,994,000		-15.10%
GENERAL FUND TOTAL	20,473,913	23,564,400	23,544,000		-0.09%

OAKLAND SCHOOLS GENERAL EDUCATION FUND

FOOTNOTES

FISCAL YEAR 2022-2023

FOOTNOTES: Highlighting line items that are +/-25% and/or +/- \$100K from last year

- A The 4% increase in Property Tax revenue reflects the tax base growth and its impact on the district's property tax revenues as forecasted by the Oakland County Equalization Department reduced by the estimated impact of a Headlee rollback.
- B The increase in revenue reflects the reduction of the Illuminate subsidy from 100% of base costs in FY22 to 50% of base costs in FY23.
- C The Governor's Budget includes a 5% increase to Section 81; a 2% increase is budgeted.
- D The FY23 increase reflects the proposed UAAL rate increase from 15.05% to 16.65%.
- E The increase reflects department 022 combined with department 049 to better align with the direction of Oakland Schools.
- F The increase reflects a new 1.0 FTE for a Recruiter and fully funded vacancies that occurred in FY22.
- G The increase reflects department 046 combined with department 030 to better align with the direction of Oakland Schools.
- H The increase reflects the addition of 1.0 FTE Business Support Specialist and 1.0 FTE Associate Business Analyst to meet the needs of the district and customers.
- I The changes in these departments from year to year is a result of position vacancies in FY22 and those position budgets being fully funded in FY23.
- J The decrease reflects the removal of the Youth Innovation Lab budget which was completed in FY22.
- K The decrease reflects a one-time transfer to the Risk Related Activity Fund in FY22 to increase reserves for cyberliability risk.
- L The increase reflects capital needs for the main campus in FY23.
- M The decrease reflects the reduction of planned transfers to other funds in FY23.

Oakland Schools

Annual Budgeting Amendment Report

As of 3/24/2022

	Function	Location Description	FY2022 Amendment	FY2023 Depart Req
Type: 4 Revenue				
	Fund: 100	General Education Fund		
	Function: 000	Not Applicable		
	Function: 000	Not Applicable	Total: 21,859,100.00	22,932,400.00
	Fund: 100	General Education Fund	Total: 21,859,100.00	22,932,400.00
	Type: 4	Revenue	Total: 21,859,100.00	22,932,400.00
Type: 5 Expense				
	Fund: 100	General Education Fund		
	Function: 211	Truancy/Absenteeism Services		
	Function: 211	Truancy/Absenteeism Services	Total: 201,900.00	192,500.00
	Function: 213	Health Services		
	Function: 213	Health Services	Total: 8,900.00	8,900.00
	Function: 221	Improve of Instruction		
	Function: 221	Improve of Instruction	Total: 7,386,400.00	7,238,400.00
	Function: 222	Ed Media Services		
	Function: 222	Ed Media Services	Total: 114,200.00	0.00
	Function: 225	Technology Assisted Instructn		
	Function: 225	Technology Assisted Instructn	Total: 611,100.00	627,600.00
	Function: 226	Supv/Dir Instr Staff		
	Function: 226	Supv/Dir Instr Staff	Total: 209,300.00	292,500.00
	Function: 231	Board of Education		
	Function: 231	Board of Education	Total: 125,100.00	122,100.00
	Function: 232	Exec Administration		
	Function: 232	Exec Administration	Total: 1,573,500.00	1,663,000.00
	Function: 252	Fiscal Services		
	Function: 252	Fiscal Services	Total: 568,100.00	613,700.00
	Function: 257	Internal Services		
	Function: 257	Internal Services	Total: 337,600.00	322,700.00
	Function: 259	Oth Business Svcs		
	Function: 259	Oth Business Svcs	Total: 542,400.00	43,600.00
	Function: 261	Oper Bldg Svcs		
	Function: 261	Oper Bldg Svcs	Total: 839,200.00	872,900.00
	Function: 266	Security Services		
	Function: 266	Security Services	Total: 29,600.00	33,600.00
	Function: 271	Pupil Transportation Services		
	Function: 271	Pupil Transportation Services	Total: 270,200.00	291,100.00
	Function: 281	Plan, Research, Dev and Eval		
	Function: 281	Plan, Research, Dev and Eval	Total: 484,300.00	480,900.00
	Function: 282	Communication Services		
	Function: 282	Communication Services	Total: 397,900.00	543,200.00
	Function: 283	Staff/Personnel Svcs		
	Function: 283	Staff/Personnel Svcs	Total: 313,900.00	408,400.00
	Function: 284	Support Svcs Tech		
	Function: 284	Support Svcs Tech	Total: 5,332,300.00	5,631,500.00
	Function: 285	Pupil Accounting		
	Function: 285	Pupil Accounting	Total: 371,000.00	380,900.00
	Function: 289	Other Central Services		

Oakland Schools
Annual Budgeting Amendment Report
As of 3/24/2022

Function		Location Description		FY2022 Amendment	FY2023 Depart Req
Function: 289	Other Central Services		Total:	1,310,300.00	1,299,000.00
Function: 299	Other Support Services				
Function: 299	Other Support Services		Total:	1,013,800.00	1,004,100.00
Function: 456	Building Improv Svcs				
Function: 456	Building Improv Svcs		Total:	85,000.00	435,000.00
Function: 626	Fund Mod-Vocational Ed Fund				
Function: 626	Fund Mod-Vocational Ed Fund		Total:	0.00	0.00
Function: 627	Fund Mod-Co-op Activity				
Function: 627	Fund Mod-Co-op Activity		Total:	838,400.00	638,400.00
Function: 647	Fund Mod-CP Adm Bldg Reno				
Function: 647	Fund Mod-CP Adm Bldg Reno		Total:	600,000.00	400,000.00
Fund: 100	General Education Fund		Total:	23,564,400.00	23,544,000.00
Type: 5	Expense		Total:	23,564,400.00	23,544,000.00

End of Report

Oakland Schools

Annual Budgeting Amendment Report

As of 3/24/2022

Location Location Description

Type: 4 Revenue

Fund: 100	General Education Fund			
Location: 000	None	Total:	19,316,400.00	20,104,800.00
Location: 006	Cabinet Admin Services	Total:	19,701,000.00	20,439,200.00
Location: 013	Event Management Operations	Total:	19,858,500.00	20,671,700.00
Location: 026	Virtual Learning 9-12	Total:	19,859,500.00	20,672,700.00
Location: 028	Tech Services-Licensing	Total:	20,524,100.00	21,637,300.00
Location: 032	Application Services	Total:	21,127,100.00	22,213,200.00
Location: 040	Auxiliary Services Admin	Total:	21,127,500.00	22,213,500.00
Location: 041	Facilities Management	Total:	21,158,800.00	22,244,800.00
Location: 042	Ofc of Procurement & Contracts	Total:	21,289,800.00	22,375,800.00
Location: 045	Pupil Transportation	Total:	21,357,800.00	22,443,800.00
Location: 048	Child Nutrition	Total:	21,408,500.00	22,469,800.00
Location: 084	Central Applicant Tracking	Total:	21,471,800.00	22,533,800.00
Location: 085	Instruction & Pedagogy	Total:	21,555,800.00	22,617,800.00
Location: 086	Research/Evaluation & Assess	Total:	21,555,800.00	22,617,800.00
Location: 096	Career Connections	Total:	21,859,100.00	22,932,400.00
Fund: 100	General Education Fund	Total:	21,859,100.00	22,932,400.00
Type: 4	Revenue	Total:	21,859,100.00	22,932,400.00

Type: 5 Expense

Fund: 100	General Education Fund			
Location: 001	Office Of The Superintendent	Total:	22,245,300.00	23,333,300.00
Location: 002	Asst Supt-Educational Services	Total:	22,494,200.00	23,590,600.00
Location: 003	Asst Supt-Finance & Operations	Total:	22,733,100.00	23,837,200.00
Location: 006	Cabinet Admin Services	Total:	22,853,500.00	23,951,800.00
Location: 007	Specialized Student Support	Total:	23,098,500.00	24,176,200.00
Location: 011	Financial Services	Total:	23,565,100.00	24,654,500.00
Location: 013	Event Management Operations	Total:	24,008,800.00	25,088,700.00
Location: 014	Government & Community Svcs	Total:	24,330,200.00	25,416,100.00
Location: 018	Event Management-Workshops	Total:	24,900,300.00	25,986,000.00
Location: 022	Communications-Video Prod	Total:	25,014,500.00	25,986,000.00
Location: 028	Tech Services-Licensing	Total:	26,946,300.00	27,877,600.00
Location: 029	Tech Services Administration	Total:	27,186,000.00	28,161,400.00
Location: 030	Technical Support Services	Total:	27,615,500.00	28,757,400.00
Location: 032	Application Services	Total:	29,474,400.00	30,824,900.00
Location: 033	Enterprise Tech Services	Total:	30,118,000.00	31,496,700.00
Location: 038	Legal Affairs	Total:	30,485,600.00	31,919,800.00
Location: 039	Records Management	Total:	30,511,800.00	31,946,000.00
Location: 040	Auxiliary Services Admin	Total:	30,664,100.00	32,102,000.00
Location: 041	Facilities Management	Total:	30,940,400.00	32,396,500.00
Location: 042	Ofc of Procurement & Contracts	Total:	31,099,500.00	32,590,700.00
Location: 044	Corporate & District Services	Total:	31,672,400.00	33,164,100.00
Location: 045	Pupil Transportation	Total:	31,942,600.00	33,455,200.00
Location: 046	AV Support Services	Total:	32,047,300.00	33,455,200.00
Location: 047	Shipping & Receiving	Total:	32,234,600.00	33,623,900.00
Location: 048	Child Nutrition	Total:	32,465,500.00	33,859,700.00
Location: 049	Communications Services	Total:	32,863,400.00	34,402,900.00
Location: 081	School Culture and Climate	Total:	33,745,900.00	35,437,700.00
Location: 082	Early Childhood	Total:	34,526,500.00	36,312,700.00

Oakland Schools
Annual Budgeting Amendment Report
 As of 3/24/2022

Location	Location Description	Total:		
Location: 083	Human Resources	Total:	34,840,400.00	36,721,100.00
Location: 084	Central Applicant Tracking	Total:	34,902,400.00	36,787,500.00
Location: 085	Instruction & Pedagogy	Total:	38,102,500.00	39,442,000.00
Location: 086	Research/Evaluation & Assess	Total:	38,589,200.00	39,925,300.00
Location: 087	Curriculum & Assessment	Total:	40,246,600.00	41,593,500.00
Location: 089	Leadership & School Improvemnt	Total:	41,939,300.00	43,526,000.00
Location: 091	Plant & Fixed-Plant Operations	Total:	42,769,400.00	43,874,400.00
Location: 092	Plant & Fixed-Telephone	Total:	42,830,600.00	43,935,600.00
Location: 093	Plant & Fixed-Plant Ops Summit	Total:	42,886,700.00	43,988,400.00
Location: 094	Plant & Fixed-Capital Outlay	Total:	43,789,500.00	45,241,200.00
Location: 095	Transfers Out	Total:	45,227,900.00	46,279,600.00
Location: 096	Career Connections	Total:	45,423,500.00	46,476,400.00
Fund: 100	General Education Fund	Total:	23,564,400.00	23,544,000.00
Type: 5	Expense	Total:	23,564,400.00	23,544,000.00

End of Report

Oakland Schools

Annual Budgeting Amendment Report

As of 3/24/2022

Org Key	Object	Object Description	FY2022 Amendment	FY2023 Depart Req
Type: 4 Revenue				
Fund: 100	General Education Fund			
Location: 000	None			
100-000-0000-0000-000-0810-41110000		Property Taxes	12,374,900.00	12,869,900.00
100-000-0000-0000-000-0810-41510000		Earnings on Investment	9,100.00	9,500.00
100-000-0000-0000-000-0810-41990000		Miscellaneous Income	25,000.00	25,000.00
100-000-0000-0000-000-0810-43120000		ORS DC Credit	18,000.00	18,000.00
100-000-0000-0000-000-0810-43211000		State Payment in Lieu of Taxes	152,100.00	152,100.00
100-000-0000-0000-000-0810-45991000		Indirect Revenue	409,000.00	409,000.00
100-000-0000-0000-000-0810-46270000		Fund Mod-Cooperative Ed	361,900.00	385,300.00
100-000-0000-1050-000-0810-43210000		Sec 26.a Renaissance Zone	1,900.00	1,900.00
100-000-0000-1060-000-0810-43111010		Section 81-ISD	4,058,400.00	4,139,600.00
100-000-0000-2080-000-0810-43120000		MPSERS 147c UAAL	1,841,600.00	2,030,000.00
100-000-0000-2080-000-0810-43121000		MPSERS 147a Normal Cost Offset	55,400.00	55,400.00
100-000-0000-2080-000-0810-43125000		MPSERS 147e Employer DC Match	8,900.00	8,900.00
100-000-0000-3700-000-0810-43120000		Sec 152a Headlee Obligation	200.00	200.00
	Location: 000	None	Total:	19,316,400.00
Location: 006	Cabinet Admin Services			
100-000-0000-0000-006-0000-41957000		Community Tele Network (CTN)	384,600.00	334,400.00
	Location: 006	Cabinet Admin Services	Total:	384,600.00
Location: 013	Event Management Operations			
100-000-0000-0000-013-0000-41957000		SCECH Credits	30,000.00	30,000.00
100-000-0000-0000-013-0000-41958000		Workshop Fees	100,000.00	175,000.00
100-000-0000-0000-013-0000-41990000		Catering Revenue	25,000.00	25,000.00
100-000-0000-0000-013-0000-41992000		Catering Service Fees	2,500.00	2,500.00
	Location: 013	Event Management Operations	Total:	157,500.00
Location: 026	Virtual Learning 9-12			
100-000-0000-0000-026-0000-41957000		AV & Video Rental Fees	1,000.00	1,000.00
	Location: 026	Virtual Learning 9-12	Total:	1,000.00
Location: 028	Tech Services-Licensing			
100-000-0000-0000-028-0000-41952000		Rubicon West	105,000.00	109,800.00
100-000-0000-0000-028-0000-41955000		Technology Services-Software	214,300.00	175,600.00
100-000-0000-0000-028-0000-41958000		Illuminate	190,600.00	555,000.00
100-000-0000-0000-028-0000-41959000		Virtual Cloud Server	154,700.00	124,200.00
	Location: 028	Tech Services-Licensing	Total:	664,600.00
Location: 032	Application Services			
100-000-0000-0000-032-0000-41958000		Student Application	603,000.00	575,900.00
	Location: 032	Application Services	Total:	603,000.00
Location: 040	Auxiliary Services Admin			
100-000-0000-0000-040-0000-41991000		Beverage Consortium	400.00	300.00
	Location: 040	Auxiliary Services Admin	Total:	400.00
Location: 041	Facilities Management			
100-000-0000-0000-041-0000-41910000		Facility Rental Fees	11,000.00	11,000.00
100-000-0000-0000-041-0000-41912000		Rentals-VLAC	20,000.00	20,000.00
100-000-0000-0000-041-0000-41991000		Sustainability Committee	300.00	300.00
	Location: 041	Facilities Management	Total:	31,300.00

Oakland Schools

Annual Budgeting Amendment Report

As of 3/24/2022

Org Key	Object	Object Description	FY2022 Amendment	FY2023 Depart Req
Location: 042 Ofc of Procurement & Contracts				
100-000-0000-0000-042-0000-41951000		Staples Rebate	6,000.00	6,000.00
100-000-0000-0000-042-0000-41957000		Cooperative Programs (AEPA)	75,000.00	75,000.00
100-000-0000-0000-042-0000-41959000		Education & Institutional Coop	10,000.00	10,000.00
100-000-0000-0000-042-0000-41991000		Purchasing Card Rebate	40,000.00	40,000.00
Location: 042 Ofc of Procurement & Contracts			Total:	131,000.00
Location: 045 Pupil Transportation				
100-000-0000-0000-045-0000-41956000		Transportation (Polyplot)	68,000.00	68,000.00
Location: 045 Pupil Transportation			Total:	68,000.00
Location: 048 Child Nutrition				
100-000-0000-0000-048-0000-45191000		MOR COOP Fees	50,700.00	26,000.00
Location: 048 Child Nutrition			Total:	50,700.00
Location: 084 Central Applicant Tracking				
100-000-0000-0000-084-0000-41957000		Central Applicant Tracking	63,300.00	64,000.00
Location: 084 Central Applicant Tracking			Total:	63,300.00
Location: 085 Instruction & Pedagogy				
100-000-0000-0000-085-0000-41954000		Discovery/Learn 360	84,000.00	84,000.00
Location: 085 Instruction & Pedagogy			Total:	84,000.00
Location: 086 Research/Evaluation & Assess				
Location: 086 Research/Evaluation & Assess			Total:	0.00
Location: 096 Career Connections				
100-000-0000-0000-096-0000-41910000		Rental-Career Connections	303,300.00	314,600.00
Location: 096 Career Connections			Total:	303,300.00
Fund: 100 General Education Fund			Total:	21,859,100.00
Type: 4 Revenue			Total:	22,932,400.00

Type: 5 Expense

Fund: 100 General Education Fund				
Location: 001 Office Of The Superintendent				
100-231-0000-0000-001-0001-53210000		Mileage Reimbursement	1,600.00	1,600.00
100-231-0000-0000-001-0001-53220000		Empl Reimb (Conference)	10,000.00	7,000.00
100-231-0000-0000-001-0001-53490000		Other Misc Communication	200.00	200.00
100-231-0000-0000-001-0001-55910000		Office Supplies	1,000.00	1,000.00
100-231-0000-0000-001-0001-57410000		Dues And Fees	22,000.00	22,000.00
100-231-0000-0000-001-1001-51140000		Board Member Compensation	5,100.00	5,100.00
100-232-0000-0000-001-0001-53150000		Management Services	10,000.00	10,000.00
100-232-0000-0000-001-0001-53190000		Other Professional/Tech Serv	2,000.00	2,000.00
100-232-0000-0000-001-0001-53210000		Mileage Reimbursement	2,000.00	2,000.00
100-232-0000-0000-001-0001-53220000		Empl Reimb (Conference)	12,000.00	8,000.00
100-232-0000-0000-001-0001-53410000		Telephone	100.00	100.00
100-232-0000-0000-001-0001-53430000		Mail/Postage	400.00	400.00
100-232-0000-0000-001-0001-53610000		Printing & Binding	5,000.00	5,000.00
100-232-0000-0000-001-0001-55910000		Office Supplies	1,000.00	1,000.00
100-232-0000-0000-001-0001-55990000		Miscellaneous Supplies & Matl	3,000.00	3,000.00
100-232-0000-0000-001-0001-57410000		Dues And Fees	2,400.00	2,400.00
100-232-0000-0000-001-1001-51110000		Superintendent Salary	127,400.00	150,500.00
100-232-0000-0000-001-1001-51620000		Secretarial/Clerical/Bookkeeper	39,000.00	39,700.00

User: STYMAD - Dawn Styma

Page

Current Date: 03/24/2022

Report: OSBG0014 - OSBG0014: Proposed Budget Comparison by

2

Current Time: 16:50:00

Oakland Schools

Annual Budgeting Amendment Report

As of 3/24/2022

Org Key	Object	Object Description	FY2022	FY2023
			Amendment	Depart Req
100-232-0000-0000-001-1001-51790000		Other Special Payments	3,000.00	3,000.00
100-232-0000-0000-001-1001-52110000		Group Life Insurance	200.00	200.00
100-232-0000-0000-001-1001-52121000		Long Term Disability	200.00	200.00
100-232-0000-0000-001-1001-52122000		Short Term Disability	400.00	400.00
100-232-0000-0000-001-1001-52130000		Group Health	16,500.00	16,500.00
100-232-0000-0000-001-1001-52140000		Dental Health Care	1,600.00	1,200.00
100-232-0000-0000-001-1001-52150000		Vision Care	300.00	300.00
100-232-0000-0000-001-1001-52490000		Prof Svcs for Employees	1,200.00	1,200.00
100-232-0000-0000-001-1001-52820000		Contr To Retirement Funds	48,600.00	49,100.00
100-232-0000-0000-001-1001-52823000		Contr To Retirement Funds-UAAL	28,900.00	30,000.00
100-232-0000-0000-001-1001-52830000		Employer Social Security	14,500.00	14,600.00
100-232-0000-0000-001-1001-52950000		Vacation Sale	6,400.00	7,000.00
100-232-0000-0000-001-1001-52990000		Comp Benefit Package	20,200.00	16,200.00
Location: 001 Office Of The Superintendent			Total:	386,200.00
Location: 002 Asst Supt-Educational Services				400,900.00
100-232-0000-0000-002-0002-53120000		Employee Training & Dev Svcs	6,000.00	6,000.00
100-232-0000-0000-002-0002-53190000		Other Professional/Tech Serv	12,000.00	12,000.00
100-232-0000-0000-002-0002-53210000		Mileage Reimbursement	1,400.00	1,400.00
100-232-0000-0000-002-0002-53220000		Empl Reimb (Conference)	5,000.00	5,000.00
100-232-0000-0000-002-0002-53410000		Telephone	400.00	400.00
100-232-0000-0000-002-0002-53430000		Mail/Postage	100.00	100.00
100-232-0000-0000-002-0002-53610000		Printing & Binding	1,000.00	1,000.00
100-232-0000-0000-002-0002-55910000		Office Supplies	400.00	400.00
100-232-0000-0000-002-0002-55990000		Miscellaneous Supplies & Matl	2,400.00	2,400.00
100-232-0000-0000-002-0002-57410000		Dues And Fees	1,300.00	1,300.00
100-232-0000-0000-002-0002-57910000		Miscellaneous Expenditures	800.00	800.00
100-232-0000-0000-002-1002-51120000		Asst Superintendent Salary	89,500.00	92,900.00
100-232-0000-0000-002-1002-51620000		Secretarial/Clerical/Bookkeepr	32,500.00	33,500.00
100-232-0000-0000-002-1002-51760000		Termination Pay (Severance)	10,000.00	10,000.00
100-232-0000-0000-002-1002-52110000		Group Life Insurance	200.00	200.00
100-232-0000-0000-002-1002-52121000		Long Term Disability	300.00	300.00
100-232-0000-0000-002-1002-52122000		Short Term Disability	300.00	300.00
100-232-0000-0000-002-1002-52130000		Group Health	14,000.00	14,000.00
100-232-0000-0000-002-1002-52140000		Dental Health Care	1,600.00	1,200.00
100-232-0000-0000-002-1002-52150000		Vision Care	300.00	200.00
100-232-0000-0000-002-1002-52490000		Prof Svcs for Employees	1,200.00	1,200.00
100-232-0000-0000-002-1002-52820000		Contr To Retirement Funds	35,300.00	37,500.00
100-232-0000-0000-002-1002-52823000		Contr To Retirement Funds-UAAL	20,400.00	21,100.00
100-232-0000-0000-002-1002-52830000		Employer Social Security	9,300.00	9,300.00
100-232-0000-0000-002-1002-52950000		Vacation Sale	3,200.00	4,800.00
Location: 002 Asst Supt-Educational Services			Total:	248,900.00
Location: 003 Asst Supt-Finance & Operations				257,300.00
100-232-0000-0000-003-0003-53210000		Mileage Reimbursement	1,800.00	1,800.00
100-232-0000-0000-003-0003-53220000		Empl Reimb (Conference)	6,300.00	6,300.00
100-232-0000-0000-003-0003-53410000		Telephone	100.00	100.00
100-232-0000-0000-003-0003-53430000		Mail/Postage	200.00	200.00

User: STYMAD - Dawn Styma

Page

Current Date: 03/24/2022

Report: OSBG0014 - OSBG0014: Proposed Budget Comparison by

3

Current Time: 16:50:00

Oakland Schools

Annual Budgeting Amendment Report

As of 3/24/2022

Org Key	Object	Object Description	FY2022	FY2023	
			Amendment	Depart Req	
100-232-0000-0000-003-0003-53610000		Printing & Binding	3,200.00	3,200.00	
100-232-0000-0000-003-0003-55910000		Office Supplies	1,600.00	1,600.00	
100-232-0000-0000-003-0003-55990000		Miscellaneous Supplies & Matl	1,600.00	1,600.00	
100-232-0000-0000-003-0003-57410000		Dues And Fees	800.00	800.00	
100-232-0000-0000-003-0003-57411000		Other Fees	26,900.00	26,900.00	
100-232-0000-0000-003-1003-51120000		Asst Superintendent Salary	80,800.00	87,100.00	
100-232-0000-0000-003-1003-51620000		Secretarial/Clerical/Bookkepr	30,500.00	32,600.00	
100-232-0000-0000-003-1003-52110000		Group Life Insurance	200.00	200.00	
100-232-0000-0000-003-1003-52121000		Long Term Disability	300.00	300.00	
100-232-0000-0000-003-1003-52122000		Short Term Disability	300.00	300.00	
100-232-0000-0000-003-1003-52130000		Group Health	9,800.00	9,800.00	
100-232-0000-0000-003-1003-52140000		Dental Health Care	1,600.00	1,200.00	
100-232-0000-0000-003-1003-52150000		Vision Care	300.00	300.00	
100-232-0000-0000-003-1003-52490000		Prof Srvs for Employees	1,200.00	1,200.00	
100-232-0000-0000-003-1003-52820000		Contr To Retirement Funds	31,300.00	33,200.00	
100-232-0000-0000-003-1003-52821000		Defined Contrib Emplr Match	1,500.00	1,500.00	
100-232-0000-0000-003-1003-52822000		Personal Healthcare Fund	1,700.00	1,700.00	
100-232-0000-0000-003-1003-52823000		Contr To Retirement Funds-UAAL	17,300.00	18,100.00	
100-232-0000-0000-003-1003-52830000		Employer Social Security	8,600.00	8,600.00	
100-232-0000-0000-003-1003-52920000		Cash In Lieu Of Benefits	1,500.00	1,500.00	
100-232-0000-0000-003-1003-52950000		Vacation Sale	3,300.00	2,000.00	
100-232-0000-0000-003-1003-52990000		Comp Benefit Package	6,200.00	4,500.00	
Location: 003 Asst Supt-Finance & Operations			Total:	238,900.00	246,600.00
Location: 006 Cabinet Admin Services					
100-232-0000-0000-006-0006-53120000		Employee Training & Dev Svcs	30,000.00	30,000.00	
100-232-0000-0000-006-0006-53150000		Management Services	3,000.00	3,000.00	
100-232-0000-0000-006-0006-53190000		Other Professional/Tech Serv	20,000.00	20,000.00	
100-232-0000-0000-006-0006-53198000		Other Tech & Prof Srvs	11,000.00	5,000.00	
100-232-0000-0000-006-0006-53210000		Mileage Reimbursement	800.00	800.00	
100-232-0000-0000-006-0006-53220000		Empl Reimb (Conference)	3,000.00	3,000.00	
100-232-0000-0000-006-0006-53610000		Printing & Binding	1,600.00	1,600.00	
100-232-0000-0000-006-0006-55910000		Office Supplies	1,200.00	1,200.00	
100-232-0000-0000-006-0006-55990000		Miscellaneous Supplies & Matl	3,000.00	3,000.00	
100-232-0000-0000-006-0006-57410000		Dues And Fees	1,000.00	1,000.00	
100-232-0000-0000-006-1006-51841000		Temporary Staff	30,000.00	30,000.00	
100-232-0000-0000-006-1006-52820000		Contr To Retirement Funds	5,300.00	5,400.00	
100-232-0000-0000-006-1006-52823000		Contr To Retirement Funds-UAAL	5,400.00	5,400.00	
100-232-0000-0000-006-1006-52830000		Employer Social Security	5,100.00	5,200.00	
Location: 006 Cabinet Admin Services			Total:	120,400.00	114,600.00
Location: 007 Specialized Student Support					
100-289-0000-0000-007-0007-53190000		Other Professional/Tech Serv	1,400.00	1,400.00	
100-289-0000-0000-007-0007-53210000		Mileage Reimbursement	3,000.00	3,000.00	
100-289-0000-0000-007-0007-53220000		Empl Reimb (Conference)	5,800.00	5,800.00	
100-289-0000-0000-007-0007-53410000		Telephone	1,000.00	1,000.00	
100-289-0000-0000-007-0007-53430000		Mail/Postage	200.00	200.00	
100-289-0000-0000-007-0007-53610000		Printing & Binding	1,400.00	1,400.00	

Oakland Schools

Annual Budgeting Amendment Report

As of 3/24/2022

Org Key	Object	Object Description	FY2022	FY2023	
			Amendment	Depart Req	
100-289-0000-0000-007-0007-55910000		Office Supplies	1,000.00	1,000.00	
100-289-0000-0000-007-0007-55990000		Miscellaneous Supplies & Matl	1,500.00	1,500.00	
100-289-0000-0000-007-0007-57410000		Dues And Fees	3,800.00	3,800.00	
100-289-0000-0000-007-1007-51170000		Prog/Dept Direction Salary	55,100.00	57,400.00	
100-289-0000-0000-007-1007-51490000		Other Prof-Other Salaries	37,600.00	0.00	
100-289-0000-0000-007-1007-51620000		Secretarial/Clerical/Bookkeepr	20,500.00	26,000.00	
100-289-0000-0000-007-1007-52110000		Group Life Insurance	200.00	200.00	
100-289-0000-0000-007-1007-52121000		Long Term Disability	300.00	300.00	
100-289-0000-0000-007-1007-52122000		Short Term Disability	300.00	300.00	
100-289-0000-0000-007-1007-52130000		Group Health	25,500.00	25,500.00	
100-289-0000-0000-007-1007-52140000		Dental Health Care	2,900.00	2,900.00	
100-289-0000-0000-007-1007-52150000		Vision Care	400.00	200.00	
100-289-0000-0000-007-1007-52490000		Prof Svcs for Employees	1,600.00	1,600.00	
100-289-0000-0000-007-1007-52820000		Contr To Retirement Funds	37,500.00	40,000.00	
100-289-0000-0000-007-1007-52821000		Defined Contrib Emplr Match	600.00	600.00	
100-289-0000-0000-007-1007-52822000		Personal Healthcare Fund	700.00	700.00	
100-289-0000-0000-007-1007-52823000		Contr To Retirement Funds-UAAL	27,200.00	32,000.00	
100-289-0000-0000-007-1007-52830000		Employer Social Security	11,000.00	13,000.00	
100-289-0000-0000-007-1007-52920000		Cash In Lieu Of Benefits	600.00	1,600.00	
100-289-0000-0000-007-1007-52950000		Vacation Sale	3,900.00	3,000.00	
Location: 007		Specialized Student Support	Total:	245,000.00	224,400.00
Location: 011		Financial Services			
100-231-0000-0000-011-0011-53180000		Audit Services	15,200.00	15,200.00	
100-252-0000-0000-011-0011-53190000		Other Professional/Tech Serv	4,800.00	4,800.00	
100-252-0000-0000-011-0011-53210000		Mileage Reimbursement	100.00	100.00	
100-252-0000-0000-011-0011-53220000		Empl Reimb (Conference)	3,900.00	3,900.00	
100-252-0000-0000-011-0011-53410000		Telephone	300.00	300.00	
100-252-0000-0000-011-0011-53430000		Mail/Postage	100.00	100.00	
100-252-0000-0000-011-0011-53450000		Copyright Fees/Software Lic	500.00	500.00	
100-252-0000-0000-011-0011-53610000		Printing & Binding	4,000.00	4,000.00	
100-252-0000-0000-011-0011-55910000		Office Supplies	1,000.00	1,000.00	
100-252-0000-0000-011-0011-55990000		Miscellaneous Supplies & Matl	400.00	400.00	
100-252-0000-0000-011-0011-57410000		Dues And Fees	900.00	900.00	
100-252-0000-0000-011-0011-57411000		Other Fees	9,500.00	9,500.00	
100-252-0000-0000-011-1011-51170000		Prog/Dept Direction Salary	37,100.00	38,000.00	
100-252-0000-0000-011-1011-51310000		Accounting Salary	151,100.00	158,400.00	
100-252-0000-0000-011-1011-51620000		Secretarial/Clerical/Bookkeepr	12,600.00	12,200.00	
100-252-0000-0000-011-1011-51760000		Termination Pay (Severance)	4,000.00	4,000.00	
100-252-0000-0000-011-1011-51841000		Temporary Staff	0.00	6,000.00	
100-252-0000-0000-011-1011-51990000		O/T Other Overtime Salaries	3,700.00	3,700.00	
100-252-0000-0000-011-1011-52110000		Group Life Insurance	100.00	100.00	
100-252-0000-0000-011-1011-52121000		Long Term Disability	500.00	500.00	
100-252-0000-0000-011-1011-52122000		Short Term Disability	600.00	600.00	
100-252-0000-0000-011-1011-52130000		Group Health	41,400.00	41,400.00	
100-252-0000-0000-011-1011-52140000		Dental Health Care	5,400.00	3,400.00	

Oakland Schools

Annual Budgeting Amendment Report

As of 3/24/2022

Org Key	Object	Object Description	FY2022 Amendment	FY2023 Depart Req
100-252-0000-0000-011-1011-52150000		Vision Care	800.00	600.00
100-252-0000-0000-011-1011-52490000		Prof Svcs for Employees	800.00	800.00
100-252-0000-0000-011-1011-52820000		Contr To Retirement Funds	66,000.00	60,900.00
100-252-0000-0000-011-1011-52821000		Defined Contrib Emplr Match	100.00	100.00
100-252-0000-0000-011-1011-52822000		Personal Healthcare Fund	1,300.00	800.00
100-252-0000-0000-011-1011-52823000		Contr To Retirement Funds-UAAL	34,100.00	36,000.00
100-252-0000-0000-011-1011-52830000		Employer Social Security	19,600.00	22,600.00
100-252-0000-0000-011-1011-52920000		Cash In Lieu Of Benefits	1,500.00	1,500.00
100-252-0000-0000-011-1011-52950000		Vacation Sale	2,800.00	2,400.00
100-259-0000-0000-011-0111-57610000		Taxes Abated And Written Off	30,700.00	31,900.00
100-259-0000-0000-011-0111-57611000		Tax Collection Fees	11,700.00	11,700.00
Location: 011		Financial Services	Total:	466,600.00
Location: 013		Event Management Operations		478,300.00
100-299-0000-0000-013-0013-53190000		Other Professional/Tech Serv	20,600.00	20,600.00
100-299-0000-0000-013-0013-53210000		Mileage Reimbursement	400.00	400.00
100-299-0000-0000-013-0013-53220000		Empl Reimb (Conference)	1,400.00	1,400.00
100-299-0000-0000-013-0013-53510000		Advertisement	800.00	800.00
100-299-0000-0000-013-0013-53610000		Printing & Binding	1,800.00	1,800.00
100-299-0000-0000-013-0013-55610000		Food Supplies/Materials	85,000.00	85,000.00
100-299-0000-0000-013-0013-55910000		Office Supplies	1,800.00	1,800.00
100-299-0000-0000-013-0013-55990000		Miscellaneous Supplies & Matl	800.00	800.00
100-299-0000-0000-013-0013-57410000		Dues And Fees	4,300.00	4,300.00
100-299-0000-0000-013-1013-51170000		Prog/Dept Direction Salary	77,500.00	80,700.00
100-299-0000-0000-013-1013-51620000		Secretarial/Clerical/Bookkeepr	92,600.00	89,800.00
100-299-0000-0000-013-1013-51760000		Termination Pay (Severance)	14,000.00	14,000.00
100-299-0000-0000-013-1013-51990000		O/T Other Overtime Salaries	4,000.00	4,000.00
100-299-0000-0000-013-1013-52110000		Group Life Insurance	100.00	100.00
100-299-0000-0000-013-1013-52121000		Long Term Disability	400.00	400.00
100-299-0000-0000-013-1013-52122000		Short Term Disability	500.00	500.00
100-299-0000-0000-013-1013-52130000		Group Health	26,100.00	26,100.00
100-299-0000-0000-013-1013-52140000		Dental Health Care	5,500.00	5,000.00
100-299-0000-0000-013-1013-52150000		Vision Care	800.00	600.00
100-299-0000-0000-013-1013-52490000		Prof Svcs for Employees	1,400.00	1,400.00
100-299-0000-0000-013-1013-52820000		Contr To Retirement Funds	56,400.00	47,600.00
100-299-0000-0000-013-1013-52823000		Contr To Retirement Funds-UAAL	30,200.00	30,000.00
100-299-0000-0000-013-1013-52830000		Employer Social Security	14,600.00	12,200.00
100-299-0000-0000-013-1013-52920000		Cash In Lieu Of Benefits	1,900.00	3,500.00
100-299-0000-0000-013-1013-52950000		Vacation Sale	800.00	1,400.00
Location: 013		Event Management Operations	Total:	443,700.00
Location: 014		Government & Community Svcs		434,200.00
100-232-0000-0000-014-0014-53190000		Other Professional/Tech Serv	28,400.00	28,400.00
100-232-0000-0000-014-0014-53210000		Mileage Reimbursement	1,600.00	7,500.00
100-232-0000-0000-014-0014-53220000		Empl Reimb (Conference)	11,000.00	12,500.00
100-232-0000-0000-014-0014-53410000		Telephone	400.00	400.00
100-232-0000-0000-014-0014-53610000		Printing & Binding	2,000.00	2,000.00
100-232-0000-0000-014-0014-55910000		Office Supplies	800.00	800.00

Oakland Schools

Annual Budgeting Amendment Report

As of 3/24/2022

Org Key	Object	Object Description	FY2022	FY2023
			Amendment	Depart Req
100-232-0000-0000-014-0014-55990000		Miscellaneous Supplies & Matl	400.00	400.00
100-232-0000-0000-014-0014-57410000		Dues And Fees	3,900.00	3,900.00
100-232-0000-0000-014-1014-51170000		Prog/Dept Direction Salary	139,600.00	140,000.00
100-232-0000-0000-014-1014-51620000		Secretarial/Clerical/Bookkeepr	15,200.00	14,000.00
100-232-0000-0000-014-1014-51760000		Termination Pay (Severance)	8,000.00	8,000.00
100-232-0000-0000-014-1014-52110000		Group Life Insurance	200.00	200.00
100-232-0000-0000-014-1014-52121000		Long Term Disability	300.00	300.00
100-232-0000-0000-014-1014-52122000		Short Term Disability	400.00	400.00
100-232-0000-0000-014-1014-52130000		Group Health	20,000.00	20,000.00
100-232-0000-0000-014-1014-52140000		Dental Health Care	2,100.00	2,000.00
100-232-0000-0000-014-1014-52150000		Vision Care	300.00	300.00
100-232-0000-0000-014-1014-52490000		Prof Srvs for Employees	1,200.00	1,200.00
100-232-0000-0000-014-1014-52820000		Contr To Retirement Funds	46,300.00	45,400.00
100-232-0000-0000-014-1014-52821000		Defined Contrib Emplr Match	1,200.00	1,200.00
100-232-0000-0000-014-1014-52822000		Personal Healthcare Fund	300.00	300.00
100-232-0000-0000-014-1014-52823000		Contr To Retirement Funds-UAAL	25,300.00	26,000.00
100-232-0000-0000-014-1014-52830000		Employer Social Security	12,500.00	12,200.00
Location: 014 Government & Community Svcs			Total:	321,400.00
Location: 018 Event Management-Workshops				327,400.00
100-299-9010-0000-018-0018-53190000		Other Professional/Tech Serv	20,000.00	20,000.00
100-299-9010-0000-018-0018-53198000		Other Tech & Prof Srvs	4,600.00	4,600.00
100-299-9010-0000-018-0018-53610000		Printing & Binding	6,000.00	6,000.00
100-299-9010-0000-018-0018-55910000		Office Supplies	1,000.00	1,000.00
100-299-9010-0000-018-0018-55990000		Miscellaneous Supplies & Matl	31,000.00	31,000.00
100-299-9015-0000-018-0018-53190000		Other Professional/Tech Serv	55,000.00	54,500.00
100-299-9015-0000-018-0018-53195000		Stipends	0.00	500.00
100-299-9015-0000-018-0018-53610000		Printing & Binding	8,300.00	8,300.00
100-299-9015-0000-018-0018-55910000		Office Supplies	2,300.00	2,300.00
100-299-9015-0000-018-0018-55990000		Miscellaneous Supplies & Matl	55,000.00	55,000.00
100-299-9025-0000-018-0018-53190000		Other Professional/Tech Serv	35,000.00	34,500.00
100-299-9025-0000-018-0018-53195000		Stipends	0.00	500.00
100-299-9025-0000-018-0018-53610000		Printing & Binding	2,000.00	2,000.00
100-299-9025-0000-018-0018-55910000		Office Supplies	5,000.00	5,000.00
100-299-9025-0000-018-0018-55990000		Miscellaneous Supplies & Matl	20,000.00	20,000.00
100-299-9025-0000-018-0018-58290000		Other Transits	5,000.00	5,000.00
100-299-9035-0000-018-0018-55990000		Miscellaneous Supplies & Matl	2,000.00	2,000.00
100-299-9040-0000-018-0018-53190000		Other Professional/Tech Serv	75,000.00	75,000.00
100-299-9040-0000-018-0018-53610000		Printing & Binding	6,000.00	6,000.00
100-299-9040-0000-018-0018-55910000		Office Supplies	1,000.00	1,000.00
100-299-9040-0000-018-0018-55990000		Miscellaneous Supplies & Matl	99,000.00	99,000.00
100-299-9045-0000-018-0018-53190000		Other Professional/Tech Serv	900.00	900.00
100-299-9045-0000-018-0018-53210000		Mileage Reimbursement	100.00	100.00
100-299-9045-0000-018-0018-53610000		Printing & Binding	1,200.00	1,200.00
100-299-9045-0000-018-0018-55910000		Office Supplies	500.00	500.00
100-299-9045-0000-018-0018-55990000		Miscellaneous Supplies & Matl	2,500.00	2,500.00

Oakland Schools

Annual Budgeting Amendment Report

As of 3/24/2022

Org Key	Object	Object Description	FY2022 Amendment	FY2023 Depart Req
100-299-9050-0000-018-0018-53190000		Other Professional/Tech Serv	38,000.00	38,000.00
100-299-9050-0000-018-0018-53610000		Printing & Binding	5,000.00	5,000.00
100-299-9050-0000-018-0018-55910000		Office Supplies	500.00	500.00
100-299-9050-0000-018-0018-55990000		Miscellaneous Supplies & Matl	55,000.00	55,000.00
100-299-9050-0000-018-0018-58290000		Other Transits	10,000.00	10,000.00
100-299-9075-0000-018-0018-55990000		Miscellaneous Supplies & Matl	9,000.00	9,000.00
100-299-9025-0000-018-1018-51841000		Temporary Staff	10,000.00	10,000.00
100-299-9025-0000-018-1018-52820000		Contr To Retirement Funds	2,100.00	2,000.00
100-299-9025-0000-018-1018-52823000		Contr To Retirement Funds-UAAL	1,000.00	1,000.00
100-299-9025-0000-018-1018-52830000		Employer Social Security	1,100.00	1,000.00
Location: 018		Event Management-Workshops	Total:	570,100.00
Location: 022		Communications-Video Prod		
100-222-0000-0000-022-0022-53190000		Other Professional/Tech Serv	5,000.00	0.00
100-222-0000-0000-022-0022-53210000		Mileage Reimbursement	100.00	0.00
100-222-0000-0000-022-0022-53220000		Empl Reimb (Conference)	1,800.00	0.00
100-222-0000-0000-022-0022-53450000		Copyright Fees/Software Lic	1,000.00	0.00
100-222-0000-0000-022-0022-53610000		Printing & Binding	500.00	0.00
100-222-0000-0000-022-0022-55990000		Miscellaneous Supplies & Matl	1,200.00	0.00
100-222-0000-0000-022-0022-57410000		Dues And Fees	300.00	0.00
100-222-0000-0000-022-1022-51160000		Supervision/Direction-Instruct	61,300.00	0.00
100-222-0000-0000-022-1022-52110000		Group Life Insurance	100.00	0.00
100-222-0000-0000-022-1022-52121000		Long Term Disability	200.00	0.00
100-222-0000-0000-022-1022-52122000		Short Term Disability	200.00	0.00
100-222-0000-0000-022-1022-52130000		Group Health	9,800.00	0.00
100-222-0000-0000-022-1022-52140000		Dental Health Care	800.00	0.00
100-222-0000-0000-022-1022-52150000		Vision Care	200.00	0.00
100-222-0000-0000-022-1022-52820000		Contr To Retirement Funds	17,700.00	0.00
100-222-0000-0000-022-1022-52823000		Contr To Retirement Funds-UAAL	8,900.00	0.00
100-222-0000-0000-022-1022-52830000		Employer Social Security	5,100.00	0.00
Location: 022		Communications-Video Prod	Total:	114,200.00
Location: 028		Tech Services-Licensing		
100-284-0000-0000-028-0028-53190000		Other Professional/Tech Serv	28,900.00	24,600.00
100-284-0000-0000-028-0028-53450000		Copyright Fees/Software Lic	262,400.00	262,400.00
100-284-0000-0000-028-0028-53451000		Copyright Fees/Software Licens	161,000.00	161,000.00
100-284-0000-0000-028-0028-53452000		Copyright Fees/Software Licens	643,200.00	643,200.00
100-284-0000-0000-028-0028-53453000		Copyright Fees/Software Licens	192,400.00	202,900.00
100-284-0000-0000-028-0028-53459000		Copyright/SW Enterprise Lic	21,000.00	21,000.00
100-284-0000-0000-028-0028-54120000		Equipment Repair/Maintenance	35,000.00	21,000.00
100-284-0000-0000-028-0028-54140000		Software Maintenance Agreement	557,400.00	525,000.00
100-284-0000-0000-028-0028-55990000		Miscellaneous Supplies & Matl	21,000.00	21,000.00
100-284-0000-0000-028-0028-56410000		New Equip/Furniture-Depr	9,500.00	9,500.00
Location: 028		Tech Services-Licensing	Total:	1,931,800.00
Location: 029		Tech Services Administration		
100-284-0000-0000-029-0029-53210000		Mileage Reimbursement	400.00	400.00
100-284-0000-0000-029-0029-53220000		Empl Reimb (Conference)	5,000.00	5,000.00
100-284-0000-0000-029-0029-53410000		Telephone	300.00	300.00

Oakland Schools

Annual Budgeting Amendment Report

As of 3/24/2022

Org Key	Object	Object Description	FY2022	FY2023
			Amendment	Depart Req
100-284-0000-0000-029-0029-53430000		Mail/Postage	200.00	200.00
100-284-0000-0000-029-0029-53610000		Printing & Binding	5,000.00	5,000.00
100-284-0000-0000-029-0029-55910000		Office Supplies	1,900.00	1,900.00
100-284-0000-0000-029-0029-55990000		Miscellaneous Supplies & Matl	1,700.00	1,700.00
100-284-0000-0000-029-0029-57410000		Dues And Fees	2,100.00	2,100.00
100-284-0000-0000-029-1029-51170000		Prog/Dept Direction Salary	59,400.00	76,000.00
100-284-0000-0000-029-1029-51190000		Other Administration Salary	22,300.00	22,000.00
100-284-0000-0000-029-1029-51620000		Secretarial/Clerical/Bookkeeper	36,200.00	60,000.00
100-284-0000-0000-029-1029-51990000		O/T Other Overtime Salaries	1,200.00	1,200.00
100-284-0000-0000-029-1029-52110000		Group Life Insurance	200.00	200.00
100-284-0000-0000-029-1029-52121000		Long Term Disability	300.00	300.00
100-284-0000-0000-029-1029-52122000		Short Term Disability	400.00	400.00
100-284-0000-0000-029-1029-52130000		Group Health	19,000.00	19,000.00
100-284-0000-0000-029-1029-52140000		Dental Health Care	2,800.00	2,400.00
100-284-0000-0000-029-1029-52150000		Vision Care	300.00	200.00
100-284-0000-0000-029-1029-52490000		Prof Svcs for Employees	1,600.00	1,600.00
100-284-0000-0000-029-1029-52820000		Contr To Retirement Funds	42,700.00	44,000.00
100-284-0000-0000-029-1029-52821000		Defined Contrib Emplr Match	400.00	400.00
100-284-0000-0000-029-1029-52822000		Personal Healthcare Fund	0.00	1,500.00
100-284-0000-0000-029-1029-52823000		Contr To Retirement Funds-UAAL	18,600.00	20,400.00
100-284-0000-0000-029-1029-52830000		Employer Social Security	12,700.00	14,000.00
100-284-0000-0000-029-1029-52920000		Cash In Lieu Of Benefits	1,400.00	1,400.00
100-284-0000-0000-029-1029-52950000		Vacation Sale	2,400.00	1,000.00
100-284-0000-0000-029-1029-52990000		Comp Benefit Package	1,200.00	1,200.00
Location: 029 Tech Services Administration			Total:	239,700.00
Location: 030 Technical Support Services				283,800.00
100-284-0000-0000-030-0030-51890000		Other Temporary Salaries	3,700.00	3,700.00
100-284-0000-0000-030-0030-53210000		Mileage Reimbursement	200.00	400.00
100-284-0000-0000-030-0030-53220000		Empl Reimb (Conference)	3,800.00	3,800.00
100-284-0000-0000-030-0030-53410000		Telephone	1,500.00	1,500.00
100-284-0000-0000-030-0030-55990000		Miscellaneous Supplies & Matl	0.00	2,600.00
100-284-0000-0000-030-0030-57410000		Dues And Fees	200.00	200.00
100-284-0000-0000-030-1030-51510000		Information Management Salary	236,100.00	345,800.00
100-284-0000-0000-030-1030-51990000		O/T Other Overtime Salaries	3,000.00	3,000.00
100-284-0000-0000-030-1030-52110000		Group Life Insurance	200.00	200.00
100-284-0000-0000-030-1030-52121000		Long Term Disability	400.00	400.00
100-284-0000-0000-030-1030-52122000		Short Term Disability	700.00	700.00
100-284-0000-0000-030-1030-52130000		Group Health	50,800.00	50,800.00
100-284-0000-0000-030-1030-52140000		Dental Health Care	7,500.00	6,700.00
100-284-0000-0000-030-1030-52150000		Vision Care	1,000.00	600.00
100-284-0000-0000-030-1030-52490000		Prof Svcs for Employees	3,000.00	4,000.00
100-284-0000-0000-030-1030-52820000		Contr To Retirement Funds	56,500.00	75,000.00
100-284-0000-0000-030-1030-52821000		Defined Contrib Emplr Match	2,300.00	2,500.00
100-284-0000-0000-030-1030-52822000		Personal Healthcare Fund	4,100.00	5,300.00
100-284-0000-0000-030-1030-52823000		Contr To Retirement Funds-UAAL	32,200.00	54,000.00

Oakland Schools

Annual Budgeting Amendment Report

As of 3/24/2022

Org Key	Object	Object Description	FY2022	FY2023
			Amendment	Depart Req
100-284-0000-0000-030-1030-52830000		Employer Social Security	19,400.00	30,000.00
100-284-0000-0000-030-1030-52920000		Cash In Lieu Of Benefits	1,800.00	1,800.00
100-284-0000-0000-030-1030-52950000		Vacation Sale	1,100.00	3,000.00
Location: 030 Technical Support Services			Total:	429,500.00
Location: 032 Application Services				596,000.00
100-284-0000-0000-032-0032-51841000		Temporary Staff	20,000.00	5,000.00
100-284-0000-0000-032-0032-53210000		Mileage Reimbursement	2,500.00	2,500.00
100-284-0000-0000-032-0032-53220000		Empl Reimb (Conference)	16,300.00	16,300.00
100-284-0000-0000-032-0032-53410000		Telephone	1,800.00	1,800.00
100-284-0000-0000-032-0032-57410000		Dues And Fees	900.00	900.00
100-284-0000-0000-032-1032-51160000		Supervision/Direction-Instruct	61,400.00	62,700.00
100-284-0000-0000-032-1032-51170000		Prog/Dept Direction Salary	186,900.00	195,500.00
100-284-0000-0000-032-1032-51510000		Information Management Salary	804,600.00	935,000.00
100-284-0000-0000-032-1032-51760000		Termination Pay (Severance)	45,000.00	45,000.00
100-284-0000-0000-032-1032-52110000		Group Life Insurance	700.00	700.00
100-284-0000-0000-032-1032-52121000		Long Term Disability	2,000.00	2,000.00
100-284-0000-0000-032-1032-52122000		Short Term Disability	3,200.00	3,200.00
100-284-0000-0000-032-1032-52130000		Group Health	113,200.00	150,000.00
100-284-0000-0000-032-1032-52140000		Dental Health Care	19,200.00	18,200.00
100-284-0000-0000-032-1032-52150000		Vision Care	2,500.00	2,000.00
100-284-0000-0000-032-1032-52490000		Prof Svcs for Employees	3,000.00	4,000.00
100-284-0000-0000-032-1032-52820000		Contr To Retirement Funds	272,400.00	300,000.00
100-284-0000-0000-032-1032-52821000		Defined Contrib Emplr Match	14,700.00	14,800.00
100-284-0000-0000-032-1032-52822000		Personal Healthcare Fund	4,900.00	5,900.00
100-284-0000-0000-032-1032-52823000		Contr To Retirement Funds-UAAL	178,900.00	190,000.00
100-284-0000-0000-032-1032-52830000		Employer Social Security	85,600.00	96,000.00
100-284-0000-0000-032-1032-52920000		Cash In Lieu Of Benefits	10,000.00	10,000.00
100-284-0000-0000-032-1032-52950000		Vacation Sale	9,200.00	6,000.00
Location: 032 Application Services			Total:	1,858,900.00
Location: 033 Enterprise Tech Services				2,067,500.00
100-284-0000-0000-033-0033-53190000		Other Professional/Tech Serv	38,400.00	31,200.00
100-284-0000-0000-033-0033-53210000		Mileage Reimbursement	400.00	400.00
100-284-0000-0000-033-0033-53220000		Empl Reimb (Conference)	5,300.00	5,300.00
100-284-0000-0000-033-0033-53410000		Telephone	200.00	200.00
100-284-0000-0000-033-0033-57410000		Dues And Fees	100.00	100.00
100-284-0000-0000-033-1033-51170000		Prog/Dept Direction Salary	45,100.00	47,000.00
100-284-0000-0000-033-1033-51510000		Information Management Salary	279,700.00	301,200.00
100-284-0000-0000-033-1033-51590000		Other Technical Salary	21,900.00	21,900.00
100-284-0000-0000-033-1033-52110000		Group Life Insurance	300.00	300.00
100-284-0000-0000-033-1033-52121000		Long Term Disability	800.00	800.00
100-284-0000-0000-033-1033-52122000		Short Term Disability	1,100.00	1,100.00
100-284-0000-0000-033-1033-52130000		Group Health	48,000.00	50,000.00
100-284-0000-0000-033-1033-52140000		Dental Health Care	5,500.00	4,800.00
100-284-0000-0000-033-1033-52150000		Vision Care	800.00	600.00
100-284-0000-0000-033-1033-52490000		Prof Svcs for Employees	1,600.00	1,600.00
100-284-0000-0000-033-1033-52820000		Contr To Retirement Funds	102,100.00	110,600.00

User: STYMAD - Dawn Styma

Page

Current Date: 03/24/2022

Report: OSBG0014 - OSBG0014: Proposed Budget Comparison by

10

Current Time: 16:50:00

Oakland Schools

Annual Budgeting Amendment Report

As of 3/24/2022

Org Key	Object	Object Description	FY2022 Amendment	FY2023 Depart Req
100-284-0000-0000-033-1033-52821000		Defined Contrib Emplr Match	2,200.00	2,200.00
100-284-0000-0000-033-1033-52822000		Personal Healthcare Fund	1,300.00	1,300.00
100-284-0000-0000-033-1033-52823000		Contr To Retirement Funds-UAAL	57,600.00	57,600.00
100-284-0000-0000-033-1033-52830000		Employer Social Security	27,400.00	28,000.00
100-284-0000-0000-033-1033-52920000		Cash In Lieu Of Benefits	1,600.00	1,600.00
100-284-0000-0000-033-1033-52950000		Vacation Sale	2,200.00	4,000.00
Location: 033		Enterprise Tech Services	Total:	643,600.00
Location: 038		Legal Affairs		671,800.00
100-231-0000-0000-038-0038-53170000		Legal Services	70,000.00	70,000.00
100-232-0000-0000-038-0038-53190000		Other Professional/Tech Serv	3,700.00	6,000.00
100-232-0000-0000-038-0038-53210000		Mileage Reimbursement	100.00	100.00
100-232-0000-0000-038-0038-53220000		Empl Reimb (Conference)	6,000.00	6,000.00
100-232-0000-0000-038-0038-53430000		Mail/Postage	100.00	100.00
100-232-0000-0000-038-0038-53450000		Copyright Fees/Software Lic	600.00	600.00
100-232-0000-0000-038-0038-53510000		Advertisement	800.00	800.00
100-232-0000-0000-038-0038-53610000		Printing & Binding	2,000.00	2,000.00
100-232-0000-0000-038-0038-55910000		Office Supplies	2,000.00	2,000.00
100-232-0000-0000-038-0038-55990000		Miscellaneous Supplies & Matl	400.00	400.00
100-232-0000-0000-038-0038-57410000		Dues And Fees	3,000.00	5,000.00
100-232-0000-0000-038-1038-51170000		Prog/Dept Direction Salary	74,500.00	75,800.00
100-232-0000-0000-038-1038-51390000		Other Prof Business Salary	0.00	54,100.00
100-232-0000-0000-038-1038-51620000		Secretarial/Clerical/Bookkeepr	60,100.00	55,600.00
100-232-0000-0000-038-1038-51760000		Termination Pay (Severance)	6,400.00	6,400.00
100-232-0000-0000-038-1038-51990000		O/T Other Overtime Salaries	5,800.00	3,800.00
100-232-0000-0000-038-1038-52110000		Group Life Insurance	200.00	200.00
100-232-0000-0000-038-1038-52121000		Long Term Disability	400.00	400.00
100-232-0000-0000-038-1038-52122000		Short Term Disability	600.00	600.00
100-232-0000-0000-038-1038-52130000		Group Health	20,900.00	20,900.00
100-232-0000-0000-038-1038-52140000		Dental Health Care	2,400.00	2,200.00
100-232-0000-0000-038-1038-52150000		Vision Care	400.00	200.00
100-232-0000-0000-038-1038-52490000		Prof Svcs for Employees	1,200.00	1,200.00
100-232-0000-0000-038-1038-52820000		Contr To Retirement Funds	60,800.00	62,000.00
100-232-0000-0000-038-1038-52821000		Defined Contrib Emplr Match	500.00	500.00
100-232-0000-0000-038-1038-52822000		Personal Healthcare Fund	1,100.00	1,100.00
100-232-0000-0000-038-1038-52823000		Contr To Retirement Funds-UAAL	27,400.00	31,000.00
100-232-0000-0000-038-1038-52830000		Employer Social Security	14,100.00	12,000.00
100-232-0000-0000-038-1038-52920000		Cash In Lieu Of Benefits	2,100.00	2,100.00
Location: 038		Legal Affairs	Total:	367,600.00
Location: 039		Records Management		423,100.00
100-289-0000-0000-039-0039-53190000		Other Professional/Tech Serv	23,000.00	23,000.00
100-289-0000-0000-039-0039-53610000		Printing & Binding	100.00	100.00
100-289-0000-0000-039-0039-54216000		Building/Land Rent	3,000.00	3,000.00
100-289-0000-0000-039-0039-55910000		Office Supplies	100.00	100.00
Location: 039		Records Management	Total:	26,200.00
Location: 040		Auxiliary Services Admin		26,200.00
100-257-0000-0000-040-0040-53210000		Mileage Reimbursement	200.00	200.00

Oakland Schools

Annual Budgeting Amendment Report

As of 3/24/2022

Org Key	Object	Object Description	FY2022 Amendment	FY2023 Depart Req
100-257-0000-0000-040-0040-53220000		Empl Reimb (Conference)	3,000.00	3,000.00
100-257-0000-0000-040-0040-53430000		Mail/Postage	100.00	100.00
100-257-0000-0000-040-0040-53610000		Printing & Binding	1,600.00	1,600.00
100-257-0000-0000-040-0040-55910000		Office Supplies	1,200.00	1,200.00
100-257-0000-0000-040-0040-57410000		Dues And Fees	1,000.00	1,000.00
100-257-0000-0000-040-1040-51170000		Prog/Dept Direction Salary	66,400.00	67,800.00
100-257-0000-0000-040-1040-51620000		Secretarial/Clerical/Bookkeeper	29,300.00	29,300.00
100-257-0000-0000-040-1040-52110000		Group Life Insurance	200.00	200.00
100-257-0000-0000-040-1040-52121000		Long Term Disability	200.00	200.00
100-257-0000-0000-040-1040-52122000		Short Term Disability	300.00	300.00
100-257-0000-0000-040-1040-52130000		Group Health	13,400.00	13,400.00
100-257-0000-0000-040-1040-52140000		Dental Health Care	1,600.00	1,600.00
100-257-0000-0000-040-1040-52150000		Vision Care	300.00	300.00
100-257-0000-0000-040-1040-52490000		Prof Srvs for Employees	800.00	800.00
100-257-0000-0000-040-1040-52820000		Contr To Retirement Funds	9,200.00	10,100.00
100-257-0000-0000-040-1040-52823000		Contr To Retirement Funds-UAAL	15,000.00	16,000.00
100-257-0000-0000-040-1040-52830000		Employer Social Security	8,100.00	8,100.00
100-257-0000-0000-040-1040-52950000		Vacation Sale	400.00	800.00
	Location: 040	Auxiliary Services Admin	Total:	152,300.00
	Location: 041	Facilities Management		156,000.00
100-261-0000-0000-041-0041-53190000		Other Professional/Tech Serv	1,100.00	1,100.00
100-261-0000-0000-041-0041-53210000		Mileage Reimbursement	500.00	500.00
100-261-0000-0000-041-0041-53220000		Empl Reimb (Conference)	2,500.00	2,500.00
100-261-0000-0000-041-0041-53410000		Telephone	300.00	300.00
100-261-0000-0000-041-0041-53450000		Copyright Fees/Software Lic	200.00	200.00
100-261-0000-0000-041-0041-53610000		Printing & Binding	800.00	800.00
100-261-0000-0000-041-0041-55910000		Office Supplies	400.00	400.00
100-261-0000-0000-041-0041-55990000		Miscellaneous Supplies & Matl	2,500.00	2,500.00
100-261-0000-0000-041-0041-57410000		Dues And Fees	500.00	500.00
100-261-0000-0000-041-1041-51170000		Prog/Dept Direction Salary	50,200.00	51,300.00
100-261-0000-0000-041-1041-51390000		Other Prof Business Salary	6,000.00	6,100.00
100-261-0000-0000-041-1041-51690000		Other Oper/Serv Salary	72,600.00	76,600.00
100-261-0000-0000-041-1041-51760000		Termination Pay (Severance)	5,200.00	5,200.00
100-261-0000-0000-041-1041-51841000		Temporary Staff	3,000.00	3,000.00
100-261-0000-0000-041-1041-51990000		O/T Other Overtime Salaries	2,200.00	2,200.00
100-261-0000-0000-041-1041-52110000		Group Life Insurance	200.00	200.00
100-261-0000-0000-041-1041-52121000		Long Term Disability	300.00	300.00
100-261-0000-0000-041-1041-52122000		Short Term Disability	500.00	500.00
100-261-0000-0000-041-1041-52130000		Group Health	23,900.00	23,900.00
100-261-0000-0000-041-1041-52140000		Dental Health Care	3,700.00	2,100.00
100-261-0000-0000-041-1041-52150000		Vision Care	500.00	200.00
100-261-0000-0000-041-1041-52490000		Prof Srvs for Employees	1,000.00	1,000.00
100-261-0000-0000-041-1041-52820000		Contr To Retirement Funds	34,500.00	39,500.00
100-261-0000-0000-041-1041-52821000		Defined Contrib Emplr Match	700.00	700.00
100-261-0000-0000-041-1041-52822000		Personal Healthcare Fund	900.00	400.00

Oakland Schools

Annual Budgeting Amendment Report

As of 3/24/2022

Org Key	Object	Object Description	FY2022 Amendment	FY2023 Depart Req
100-261-0000-0000-041-1041-52823000		Contr To Retirement Funds-UAAL	20,400.00	25,000.00
100-261-0000-0000-041-1041-52830000		Employer Social Security	10,800.00	10,700.00
100-261-0000-0000-041-1041-52920000		Cash In Lieu Of Benefits	1,300.00	3,200.00
100-266-0000-0000-041-1041-51660000		Security/Monitors Salary	10,800.00	10,100.00
100-266-0000-0000-041-1041-51990000		O/T Other Overtime Salaries	2,200.00	2,200.00
100-266-0000-0000-041-1041-52110000		Group Life Insurance	100.00	100.00
100-266-0000-0000-041-1041-52121000		Long Term Disability	100.00	100.00
100-266-0000-0000-041-1041-52122000		Short Term Disability	100.00	100.00
100-266-0000-0000-041-1041-52130000		Group Health	4,400.00	4,400.00
100-266-0000-0000-041-1041-52140000		Dental Health Care	400.00	400.00
100-266-0000-0000-041-1041-52150000		Vision Care	100.00	100.00
100-266-0000-0000-041-1041-52490000		Prof Svcs for Employees	1,000.00	1,000.00
100-266-0000-0000-041-1041-52820000		Contr To Retirement Funds	7,800.00	8,900.00
100-266-0000-0000-041-1041-52823000		Contr To Retirement Funds-UAAL	1,700.00	5,000.00
100-266-0000-0000-041-1041-52830000		Employer Social Security	500.00	800.00
100-266-0000-0000-041-1041-52920000		Cash In Lieu Of Benefits	400.00	400.00
Location: 041 Facilities Management		Total:	276,300.00	294,500.00
Location: 042 Ofc of Procurement & Contracts				
100-252-0000-0000-042-0042-53190000		Other Professional/Tech Serv	100.00	100.00
100-252-0000-0000-042-0042-53210000		Mileage Reimbursement	100.00	100.00
100-252-0000-0000-042-0042-53220000		Empl Reimb (Conference)	3,500.00	3,500.00
100-252-0000-0000-042-0042-53410000		Telephone	100.00	100.00
100-252-0000-0000-042-0042-53430000		Mail/Postage	100.00	100.00
100-252-0000-0000-042-0042-53510000		Advertisement	1,000.00	1,000.00
100-252-0000-0000-042-0042-53610000		Printing & Binding	500.00	500.00
100-252-0000-0000-042-0042-55910000		Office Supplies	300.00	300.00
100-252-0000-0000-042-0042-57410000		Dues And Fees	2,600.00	2,600.00
100-252-0000-0000-042-1042-51170000		Prog/Dept Direction Salary	25,400.00	27,100.00
100-252-0000-0000-042-1042-51530000		Purchasing Salary	35,200.00	39,800.00
100-252-0000-0000-042-1042-51620000		Secretarial/Clerical/Bookkeepr	29,300.00	42,000.00
100-252-0000-0000-042-1042-52110000		Group Life Insurance	100.00	100.00
100-252-0000-0000-042-1042-52121000		Long Term Disability	200.00	200.00
100-252-0000-0000-042-1042-52122000		Short Term Disability	300.00	300.00
100-252-0000-0000-042-1042-52130000		Group Health	5,400.00	5,400.00
100-252-0000-0000-042-1042-52140000		Dental Health Care	1,200.00	1,200.00
100-252-0000-0000-042-1042-52150000		Vision Care	200.00	200.00
100-252-0000-0000-042-1042-52490000		Prof Svcs for Employees	800.00	800.00
100-252-0000-0000-042-1042-52820000		Contr To Retirement Funds	30,000.00	34,600.00
100-252-0000-0000-042-1042-52821000		Defined Contrib Emplr Match	300.00	300.00
100-252-0000-0000-042-1042-52822000		Personal Healthcare Fund	400.00	700.00
100-252-0000-0000-042-1042-52823000		Contr To Retirement Funds-UAAL	13,800.00	18,600.00
100-252-0000-0000-042-1042-52830000		Employer Social Security	7,000.00	13,400.00
100-252-0000-0000-042-1042-52920000		Cash In Lieu Of Benefits	1,200.00	1,200.00
Location: 042 Ofc of Procurement & Contracts		Total:	159,100.00	194,200.00
Location: 044 Corporate & District Services				
100-211-0000-0000-044-0044-53190000		Other Professional/Tech Serv	28,600.00	33,600.00

User: STYMAD - Dawn Styma

Page

Current Date: 03/24/2022

Report: OSBG0014 - OSBG0014: Proposed Budget Comparison by

13

Current Time: 16:50:00

Oakland Schools

Annual Budgeting Amendment Report

As of 3/24/2022

Org Key	Object	Object Description	FY2022	FY2023	
			Amendment	Depart Req	
100-211-0000-0000-044-0044-53198000		Other Tech & Prof Srvs	15,000.00	10,000.00	
100-211-0000-0000-044-0044-53210000		Mileage Reimbursement	4,000.00	4,000.00	
100-211-0000-0000-044-0044-53220000		Empl Reimb (Conference)	1,000.00	1,000.00	
100-211-0000-0000-044-0044-53610000		Printing & Binding	1,800.00	1,800.00	
100-211-0000-0000-044-0044-55910000		Office Supplies	1,200.00	1,200.00	
100-211-0000-0000-044-0044-55990000		Miscellaneous Supplies & Matl	1,400.00	1,400.00	
100-211-0000-0000-044-1044-51680000		Attendance Salary	90,000.00	81,100.00	
100-211-0000-0000-044-1044-52110000		Group Life Insurance	100.00	100.00	
100-211-0000-0000-044-1044-52121000		Long Term Disability	200.00	200.00	
100-211-0000-0000-044-1044-52122000		Short Term Disability	200.00	200.00	
100-211-0000-0000-044-1044-52130000		Group Health	5,300.00	5,300.00	
100-211-0000-0000-044-1044-52140000		Dental Health Care	2,800.00	2,800.00	
100-211-0000-0000-044-1044-52150000		Vision Care	400.00	400.00	
100-211-0000-0000-044-1044-52820000		Contr To Retirement Funds	25,200.00	26,000.00	
100-211-0000-0000-044-1044-52823000		Contr To Retirement Funds-UAAL	14,000.00	12,400.00	
100-211-0000-0000-044-1044-52830000		Employer Social Security	5,500.00	5,800.00	
100-211-0000-0000-044-1044-52920000		Cash In Lieu Of Benefits	4,200.00	4,200.00	
100-211-0000-0000-044-1044-52950000		Vacation Sale	1,000.00	1,000.00	
100-285-0000-0000-044-0044-53198000		Other Tech & Prof Srvs	2,400.00	0.00	
100-285-0000-0000-044-0044-53210000		Mileage Reimbursement	1,200.00	1,200.00	
100-285-0000-0000-044-0044-53220000		Empl Reimb (Conference)	1,200.00	1,200.00	
100-285-0000-0000-044-0044-53410000		Telephone	300.00	300.00	
100-285-0000-0000-044-0044-53610000		Printing & Binding	1,500.00	1,500.00	
100-285-0000-0000-044-0044-55910000		Office Supplies	900.00	900.00	
100-285-0000-0000-044-0044-55990000		Miscellaneous Supplies & Matl	400.00	400.00	
100-285-0000-0000-044-0044-57410000		Dues And Fees	1,800.00	1,800.00	
100-285-0000-0000-044-1044-51170000		Prog/Dept Direction Salary	60,300.00	60,500.00	
100-285-0000-0000-044-1044-51390000		Other Prof Business Salary	114,000.00	120,200.00	
100-285-0000-0000-044-1044-51510000		Information Management Salary	28,900.00	28,900.00	
100-285-0000-0000-044-1044-52110000		Group Life Insurance	100.00	100.00	
100-285-0000-0000-044-1044-52121000		Long Term Disability	400.00	400.00	
100-285-0000-0000-044-1044-52122000		Short Term Disability	600.00	600.00	
100-285-0000-0000-044-1044-52130000		Group Health	28,300.00	28,300.00	
100-285-0000-0000-044-1044-52140000		Dental Health Care	4,700.00	4,300.00	
100-285-0000-0000-044-1044-52150000		Vision Care	700.00	400.00	
100-285-0000-0000-044-1044-52490000		Prof Srvs for Employees	1,600.00	1,600.00	
100-285-0000-0000-044-1044-52820000		Contr To Retirement Funds	76,000.00	77,200.00	
100-285-0000-0000-044-1044-52821000		Defined Contrib Emplr Match	500.00	500.00	
100-285-0000-0000-044-1044-52822000		Personal Healthcare Fund	500.00	600.00	
100-285-0000-0000-044-1044-52823000		Contr To Retirement Funds-UAAL	25,300.00	30,300.00	
100-285-0000-0000-044-1044-52830000		Employer Social Security	15,200.00	15,500.00	
100-285-0000-0000-044-1044-52920000		Cash In Lieu Of Benefits	4,200.00	4,200.00	
	Location: 044	Corporate & District Services	Total:	572,900.00	573,400.00
	Location: 045	Pupil Transportation			
100-271-0000-0000-045-0045-53190000		Other Professional/Tech Serv	21,000.00	21,000.00	

Oakland Schools

Annual Budgeting Amendment Report

As of 3/24/2022

Org Key	Object	Object Description	FY2022	FY2023
			Amendment	Depart Req
100-271-0000-0000-045-0045-53210000		Mileage Reimbursement	1,500.00	1,500.00
100-271-0000-0000-045-0045-53220000		Empl Reimb (Conference)	2,500.00	4,400.00
100-271-0000-0000-045-0045-53430000		Mail/Postage	100.00	100.00
100-271-0000-0000-045-0045-53610000		Printing & Binding	5,200.00	5,200.00
100-271-0000-0000-045-0045-55910000		Office Supplies	1,000.00	400.00
100-271-0000-0000-045-0045-55990000		Miscellaneous Supplies & Matl	1,400.00	1,400.00
100-271-0000-0000-045-0045-57410000		Dues And Fees	9,200.00	9,200.00
100-271-0000-0000-045-1045-51170000		Prog/Dept Direction Salary	39,700.00	64,000.00
100-271-0000-0000-045-1045-51590000		Other Technical Salary	27,200.00	52,600.00
100-271-0000-0000-045-1045-51620000		Secretarial/Clerical/Bookkeepr	41,800.00	40,400.00
100-271-0000-0000-045-1045-51841000		Temporary Staff	5,200.00	0.00
100-271-0000-0000-045-1045-52110000		Group Life Insurance	200.00	200.00
100-271-0000-0000-045-1045-52121000		Long Term Disability	200.00	200.00
100-271-0000-0000-045-1045-52122000		Short Term Disability	300.00	300.00
100-271-0000-0000-045-1045-52130000		Group Health	16,200.00	16,200.00
100-271-0000-0000-045-1045-52140000		Dental Health Care	2,300.00	2,300.00
100-271-0000-0000-045-1045-52150000		Vision Care	300.00	300.00
100-271-0000-0000-045-1045-52490000		Prof Srvs for Employees	1,600.00	1,600.00
100-271-0000-0000-045-1045-52820000		Contr To Retirement Funds	52,200.00	33,300.00
100-271-0000-0000-045-1045-52823000		Contr To Retirement Funds-UAAL	26,800.00	28,600.00
100-271-0000-0000-045-1045-52830000		Employer Social Security	14,300.00	7,900.00
Location: 045 Pupil Transportation			Total:	270,200.00
Location: 046 AV Support Services				291,100.00
100-284-0000-0000-046-0046-53210000		Mileage Reimbursement	200.00	0.00
100-284-0000-0000-046-0046-53220000		Empl Reimb (Conference)	2,000.00	0.00
100-284-0000-0000-046-0046-55990000		Miscellaneous Supplies & Matl	2,400.00	0.00
100-284-0000-0000-046-0046-57410000		Dues And Fees	300.00	0.00
100-284-0000-0000-046-1046-51590000		Other Technical Salary	59,200.00	0.00
100-284-0000-0000-046-1046-51990000		O/T Other Overtime Salaries	1,000.00	0.00
100-284-0000-0000-046-1046-52110000		Group Life Insurance	100.00	0.00
100-284-0000-0000-046-1046-52121000		Long Term Disability	200.00	0.00
100-284-0000-0000-046-1046-52122000		Short Term Disability	200.00	0.00
100-284-0000-0000-046-1046-52130000		Group Health	3,600.00	0.00
100-284-0000-0000-046-1046-52140000		Dental Health Care	1,600.00	0.00
100-284-0000-0000-046-1046-52150000		Vision Care	300.00	0.00
100-284-0000-0000-046-1046-52490000		Prof Srvs for Employees	1,600.00	0.00
100-284-0000-0000-046-1046-52820000		Contr To Retirement Funds	15,700.00	0.00
100-284-0000-0000-046-1046-52821000		Defined Contrib Emplr Match	100.00	0.00
100-284-0000-0000-046-1046-52823000		Contr To Retirement Funds-UAAL	9,300.00	0.00
100-284-0000-0000-046-1046-52830000		Employer Social Security	4,400.00	0.00
100-284-0000-0000-046-1046-52920000		Cash In Lieu Of Benefits	1,400.00	0.00
100-284-0000-0000-046-1046-52950000		Vacation Sale	1,100.00	0.00
Location: 046 AV Support Services			Total:	104,700.00
Location: 047 Shipping & Receiving				0.00
100-257-0000-0000-047-0047-53190000		Other Professional/Tech Serv	6,500.00	6,500.00
100-257-0000-0000-047-0047-53198000		Other Tech & Prof Srvs	18,000.00	12,000.00

User: STYMAD - Dawn Styma

Page

Current Date: 03/24/2022

Report: OSBG0014 - OSBG0014: Proposed Budget Comparison by

15

Current Time: 16:50:00

Oakland Schools

Annual Budgeting Amendment Report

As of 3/24/2022

Org Key	Object	Object Description	FY2022 Amendment	FY2023 Depart Req
100-257-0000-0000-047-0047-53410000		Telephone	800.00	800.00
100-257-0000-0000-047-0047-53431000		Postage-Allocate	25,000.00	25,000.00
100-257-0000-0000-047-0047-54130000		Vehicle/Bus Repair/Maintenance	3,000.00	3,000.00
100-257-0000-0000-047-0047-54220000		Equipment Rentals	2,600.00	2,600.00
100-257-0000-0000-047-0047-55910000		Office Supplies	200.00	200.00
100-257-0000-0000-047-0047-55990000		Miscellaneous Supplies & Matl	1,000.00	1,000.00
100-257-0000-0000-047-0047-58220000		Pay to Pub School Dist/ISD/PSA	2,400.00	2,400.00
100-257-0000-0000-047-1047-51170000		Prog/Dept Direction Salary	900.00	11,200.00
100-257-0000-0000-047-1047-51690000		Other Oper/Serv Salary	41,300.00	45,200.00
100-257-0000-0000-047-1047-51760000		Termination Pay (Severance)	5,000.00	5,000.00
100-257-0000-0000-047-1047-51990000		O/T Other Overtime Salaries	1,000.00	1,000.00
100-257-0000-0000-047-1047-52110000		Group Life Insurance	200.00	200.00
100-257-0000-0000-047-1047-52121000		Long Term Disability	200.00	200.00
100-257-0000-0000-047-1047-52122000		Short Term Disability	300.00	300.00
100-257-0000-0000-047-1047-52130000		Group Health	23,600.00	23,600.00
100-257-0000-0000-047-1047-52140000		Dental Health Care	2,700.00	2,000.00
100-257-0000-0000-047-1047-52150000		Vision Care	400.00	200.00
100-257-0000-0000-047-1047-52490000		Prof Svcs for Employees	800.00	1,600.00
100-257-0000-0000-047-1047-52820000		Contr To Retirement Funds	26,300.00	7,100.00
100-257-0000-0000-047-1047-52821000		Defined Contrib Emplr Match	0.00	100.00
100-257-0000-0000-047-1047-52822000		Personal Healthcare Fund	0.00	400.00
100-257-0000-0000-047-1047-52823000		Contr To Retirement Funds-UAAL	15,500.00	11,300.00
100-257-0000-0000-047-1047-52830000		Employer Social Security	7,200.00	3,400.00
100-257-0000-0000-047-1047-52950000		Vacation Sale	400.00	400.00
100-261-0000-0000-047-0047-55710000		Motor Fuel, Oil, Grease	2,000.00	2,000.00
Location: 047		Shipping & Receiving	Total:	187,300.00
Location: 048	Child Nutrition			
100-289-0000-0000-048-0048-53191000		Other Professional	1,500.00	1,500.00
100-289-0000-0000-048-0048-53210000		Mileage Reimbursement	2,500.00	2,500.00
100-289-0000-0000-048-0048-53220000		Empl Reimb (Conference)	8,000.00	8,000.00
100-289-0000-0000-048-0048-53410000		Telephone	500.00	500.00
100-289-0000-0000-048-0048-53430000		Mail/Postage	100.00	100.00
100-289-0000-0000-048-0048-53450000		Copyright Fees/Software Lic	800.00	800.00
100-289-0000-0000-048-0048-53610000		Printing & Binding	1,500.00	1,500.00
100-289-0000-0000-048-0048-55910000		Office Supplies	500.00	500.00
100-289-0000-0000-048-0048-55990000		Miscellaneous Supplies & Matl	1,000.00	1,000.00
100-289-0000-0000-048-0048-57410000		Dues And Fees	800.00	800.00
100-289-0000-0000-048-1048-51170000		Prog/Dept Direction Salary	107,700.00	109,800.00
100-289-0000-0000-048-1048-51620000		Secretarial/Clerical/Bookkeepr	14,700.00	13,600.00
100-289-0000-0000-048-1048-52110000		Group Life Insurance	100.00	100.00
100-289-0000-0000-048-1048-52121000		Long Term Disability	300.00	300.00
100-289-0000-0000-048-1048-52122000		Short Term Disability	300.00	300.00
100-289-0000-0000-048-1048-52130000		Group Health	21,500.00	21,500.00
100-289-0000-0000-048-1048-52140000		Dental Health Care	2,100.00	2,100.00
100-289-0000-0000-048-1048-52150000		Vision Care	300.00	200.00

Oakland Schools

Annual Budgeting Amendment Report

As of 3/24/2022

Org Key	Object	Object Description	FY2022 Amendment	FY2023 Depart Req
100-289-0000-0000-048-1048-52490000		Prof Svcs for Employees	1,600.00	1,600.00
100-289-0000-0000-048-1048-52820000		Contr To Retirement Funds	35,100.00	35,200.00
100-289-0000-0000-048-1048-52821000		Defined Contrib Emplr Match	100.00	100.00
100-289-0000-0000-048-1048-52822000		Personal Healthcare Fund	300.00	300.00
100-289-0000-0000-048-1048-52823000		Contr To Retirement Funds-UAAL	17,800.00	22,100.00
100-289-0000-0000-048-1048-52830000		Employer Social Security	9,400.00	9,400.00
100-289-0000-0000-048-1048-52950000		Vacation Sale	2,400.00	2,000.00
Location: 048		Child Nutrition	Total:	230,900.00
Location: 049		Communications Services		235,800.00
100-282-0000-0000-049-0049-53190000		Other Professional/Tech Serv	28,400.00	33,400.00
100-282-0000-0000-049-0049-53210000		Mileage Reimbursement	600.00	700.00
100-282-0000-0000-049-0049-53220000		Empl Reimb (Conference)	2,000.00	3,800.00
100-282-0000-0000-049-0049-53410000		Telephone	400.00	400.00
100-282-0000-0000-049-0049-53430000		Mail/Postage	100.00	100.00
100-282-0000-0000-049-0049-53450000		Copyright Fees/Software Lic	13,600.00	14,600.00
100-282-0000-0000-049-0049-53510000		Advertisement	32,500.00	32,500.00
100-282-0000-0000-049-0049-53610000		Printing & Binding	14,000.00	14,000.00
100-282-0000-0000-049-0049-55910000		Office Supplies	1,000.00	1,000.00
100-282-0000-0000-049-0049-55990000		Miscellaneous Supplies & Matl	1,800.00	3,000.00
100-282-0000-0000-049-0049-57410000		Dues And Fees	2,000.00	2,300.00
100-282-0000-0000-049-1049-51160000		Supervision/Direction-Instruct	0.00	61,200.00
100-282-0000-0000-049-1049-51170000		Prog/Dept Direction Salary	42,900.00	53,100.00
100-282-0000-0000-049-1049-51390000		Other Prof Business Salary	96,200.00	106,200.00
100-282-0000-0000-049-1049-51620000		Secretarial/Clerical/Bookkeepr	23,800.00	24,000.00
100-282-0000-0000-049-1049-51760000		Termination Pay (Severance)	4,100.00	4,100.00
100-282-0000-0000-049-1049-52110000		Group Life Insurance	100.00	200.00
100-282-0000-0000-049-1049-52121000		Long Term Disability	400.00	600.00
100-282-0000-0000-049-1049-52122000		Short Term Disability	600.00	800.00
100-282-0000-0000-049-1049-52130000		Group Health	28,300.00	38,300.00
100-282-0000-0000-049-1049-52140000		Dental Health Care	3,200.00	3,600.00
100-282-0000-0000-049-1049-52150000		Vision Care	600.00	600.00
100-282-0000-0000-049-1049-52490000		Prof Svcs for Employees	1,600.00	1,600.00
100-282-0000-0000-049-1049-52820000		Contr To Retirement Funds	48,200.00	66,200.00
100-282-0000-0000-049-1049-52821000		Defined Contrib Emplr Match	300.00	300.00
100-282-0000-0000-049-1049-52822000		Personal Healthcare Fund	3,700.00	3,700.00
100-282-0000-0000-049-1049-52823000		Contr To Retirement Funds-UAAL	31,700.00	46,700.00
100-282-0000-0000-049-1049-52830000		Employer Social Security	14,200.00	23,200.00
100-282-0000-0000-049-1049-52920000		Cash In Lieu Of Benefits	1,600.00	3,000.00
Location: 049		Communications Services	Total:	397,900.00
Location: 081		School Culture and Climate		543,200.00
100-213-0000-0000-081-0081-53130000		Pupil Services	8,900.00	8,900.00
100-221-0000-0000-081-0081-53190000		Other Professional/Tech Serv	12,000.00	58,800.00
100-221-0000-0000-081-0081-53210000		Mileage Reimbursement	800.00	1,800.00
100-221-0000-0000-081-0081-53220000		Empl Reimb (Conference)	9,000.00	19,800.00
100-221-0000-0000-081-0081-53410000		Telephone	500.00	1,200.00
100-221-0000-0000-081-0081-53610000		Printing & Binding	3,000.00	4,200.00

User: STYMAD - Dawn Styma

Page

Current Date: 03/24/2022

Report: OSBG0014 - OSBG0014: Proposed Budget Comparison by

17

Current Time: 16:50:00

Oakland Schools

Annual Budgeting Amendment Report

As of 3/24/2022

Org Key	Object	Object Description	FY2022 Amendment	FY2023 Depart Req	
100-221-0000-0000-081-0081-55910000		Office Supplies	700.00	900.00	
100-221-0000-0000-081-0081-55990000		Miscellaneous Supplies & Matl	1,200.00	6,000.00	
100-221-0000-0000-081-0081-57410000		Dues And Fees	600.00	1,200.00	
100-221-0000-0000-081-1081-51160000		Supervision/Direction-Instruct	59,100.00	112,900.00	
100-221-0000-0000-081-1081-51250000		Instruction Consulting Salary	371,500.00	368,000.00	
100-221-0000-0000-081-1081-51490000		Other Prof-Other Salaries	15,100.00	33,800.00	
100-221-0000-0000-081-1081-51620000		Secretarial/Clerical/Bookkeepr	36,200.00	25,500.00	
100-221-0000-0000-081-1081-51760000		Termination Pay (Severance)	18,800.00	18,800.00	
100-221-0000-0000-081-1081-51841000		Temporary Staff	22,800.00	22,800.00	
100-221-0000-0000-081-1081-52110000		Group Life Insurance	300.00	300.00	
100-221-0000-0000-081-1081-52121000		Long Term Disability	900.00	900.00	
100-221-0000-0000-081-1081-52122000		Short Term Disability	1,400.00	1,400.00	
100-221-0000-0000-081-1081-52130000		Group Health	55,900.00	55,900.00	
100-221-0000-0000-081-1081-52140000		Dental Health Care	7,900.00	6,700.00	
100-221-0000-0000-081-1081-52150000		Vision Care	1,100.00	600.00	
100-221-0000-0000-081-1081-52490000		Prof Svcs for Employees	1,400.00	1,400.00	
100-221-0000-0000-081-1081-52820000		Contr To Retirement Funds	122,800.00	137,100.00	
100-221-0000-0000-081-1081-52821000		Defined Contrib Emplr Match	500.00	500.00	
100-221-0000-0000-081-1081-52822000		Personal Healthcare Fund	1,700.00	1,700.00	
100-221-0000-0000-081-1081-52823000		Contr To Retirement Funds-UAAL	85,200.00	97,400.00	
100-221-0000-0000-081-1081-52830000		Employer Social Security	38,200.00	41,800.00	
100-221-0000-0000-081-1081-52920000		Cash In Lieu Of Benefits	2,900.00	2,900.00	
100-221-0000-0000-081-1081-52950000		Vacation Sale	500.00	0.00	
100-281-0000-0000-081-1081-52490000		Prof Svcs for Employees	1,600.00	1,600.00	
Location: 081		School Culture and Climate	Total:	882,500.00	1,034,800.00
Location: 082		Early Childhood			
100-221-0000-0000-082-0082-53120000		Employee Training & Dev Svcs	10,900.00	10,900.00	
100-221-0000-0000-082-0082-53190000		Other Professional/Tech Serv	1,100.00	1,100.00	
100-221-0000-0000-082-0082-53210000		Mileage Reimbursement	4,000.00	4,000.00	
100-221-0000-0000-082-0082-53220000		Empl Reimb (Conference)	28,000.00	28,000.00	
100-221-0000-0000-082-0082-53610000		Printing & Binding	15,000.00	15,000.00	
100-221-0000-0000-082-0082-55910000		Office Supplies	6,000.00	6,000.00	
100-221-0000-0000-082-0082-55990000		Miscellaneous Supplies & Matl	2,000.00	2,000.00	
100-221-0000-0000-082-0082-57410000		Dues And Fees	1,700.00	1,700.00	
100-221-0000-0000-082-1082-51170000		Prog/Dept Direction Salary	42,400.00	64,100.00	
100-221-0000-0000-082-1082-51250000		Instruction Consulting Salary	283,100.00	290,900.00	
100-221-0000-0000-082-1082-51620000		Secretarial/Clerical/Bookkeepr	57,300.00	87,800.00	
100-221-0000-0000-082-1082-51760000		Termination Pay (Severance)	18,300.00	18,300.00	
100-221-0000-0000-082-1082-51841000		Temporary Staff	12,000.00	12,000.00	
100-221-0000-0000-082-1082-52110000		Group Life Insurance	300.00	300.00	
100-221-0000-0000-082-1082-52121000		Long Term Disability	800.00	800.00	
100-221-0000-0000-082-1082-52122000		Short Term Disability	1,300.00	1,300.00	
100-221-0000-0000-082-1082-52130000		Group Health	51,200.00	51,200.00	
100-221-0000-0000-082-1082-52140000		Dental Health Care	8,200.00	6,200.00	
100-221-0000-0000-082-1082-52150000		Vision Care	1,100.00	600.00	

Oakland Schools

Annual Budgeting Amendment Report

As of 3/24/2022

Org Key	Object	Object Description	FY2022	FY2023
			Amendment	Depart Req
100-221-0000-0000-082-1082-52490000		Prof Svcs for Employees	3,200.00	3,200.00
100-221-0000-0000-082-1082-52820000		Contr To Retirement Funds	128,400.00	141,900.00
100-221-0000-0000-082-1082-52821000		Defined Contrib Emplr Match	0.00	100.00
100-221-0000-0000-082-1082-52822000		Personal Healthcare Fund	0.00	2,200.00
100-221-0000-0000-082-1082-52823000		Contr To Retirement Funds-UAAL	67,500.00	86,300.00
100-221-0000-0000-082-1082-52830000		Employer Social Security	33,300.00	33,100.00
100-221-0000-0000-082-1082-52920000		Cash In Lieu Of Benefits	3,000.00	3,000.00
100-221-0000-0000-082-1082-52950000		Vacation Sale	500.00	3,000.00
Location: 082 Early Childhood		Total:	780,600.00	875,000.00
Location: 083 Human Resources				
100-283-0000-0000-083-0083-53121000		Employee Training & Dev Svcs	6,900.00	6,900.00
100-283-0000-0000-083-0083-53140000		Staff Services	3,400.00	3,400.00
100-283-0000-0000-083-0083-53141000		Recruitment	4,600.00	4,600.00
100-283-0000-0000-083-0083-53150000		Management Services	3,300.00	3,300.00
100-283-0000-0000-083-0083-53190000		Other Professional/Tech Serv	900.00	7,800.00
100-283-0000-0000-083-0083-53198000		Other Tech & Prof Svcs	6,900.00	0.00
100-283-0000-0000-083-0083-53210000		Mileage Reimbursement	700.00	700.00
100-283-0000-0000-083-0083-53220000		Empl Reimb (Conference)	7,600.00	7,600.00
100-283-0000-0000-083-0083-53410000		Telephone	300.00	300.00
100-283-0000-0000-083-0083-53430000		Mail/Postage	100.00	100.00
100-283-0000-0000-083-0083-53450000		Copyright Fees/Software Lic	6,500.00	4,200.00
100-283-0000-0000-083-0083-53610000		Printing & Binding	2,200.00	2,200.00
100-283-0000-0000-083-0083-55910000		Office Supplies	1,100.00	1,100.00
100-283-0000-0000-083-0083-55990000		Miscellaneous Supplies & Matl	500.00	500.00
100-283-0000-0000-083-0083-55991000		Miscellaneous Supplies & Matl	3,700.00	3,700.00
100-283-0000-0000-083-0083-57410000		Dues And Fees	1,600.00	1,600.00
100-283-0000-0000-083-0083-57910000		Miscellaneous Expenditures	1,200.00	1,200.00
100-283-0000-0000-083-1083-51120000		Asst Superintendent Salary	35,100.00	43,300.00
100-283-0000-0000-083-1083-51390000		Other Prof Business Salary	27,800.00	28,700.00
100-283-0000-0000-083-1083-51590000		Other Technical Salary	6,200.00	19,500.00
100-283-0000-0000-083-1083-51620000		Secretarial/Clerical/Bookkeeper	49,600.00	97,000.00
100-283-0000-0000-083-1083-51760000		Termination Pay (Severance)	6,300.00	6,300.00
100-283-0000-0000-083-1083-51841000		Temporary Staff	8,000.00	8,000.00
100-283-0000-0000-083-1083-51990000		O/T Other Overtime Salaries	1,000.00	1,000.00
100-283-0000-0000-083-1083-52110000		Group Life Insurance	200.00	200.00
100-283-0000-0000-083-1083-52121000		Long Term Disability	300.00	300.00
100-283-0000-0000-083-1083-52122000		Short Term Disability	400.00	400.00
100-283-0000-0000-083-1083-52130000		Group Health	24,100.00	26,500.00
100-283-0000-0000-083-1083-52140000		Dental Health Care	2,700.00	2,500.00
100-283-0000-0000-083-1083-52150000		Vision Care	400.00	200.00
100-283-0000-0000-083-1083-52490000		Prof Svcs for Employees	1,600.00	1,600.00
100-283-0000-0000-083-1083-52820000		Contr To Retirement Funds	39,100.00	48,400.00
100-283-0000-0000-083-1083-52821000		Defined Contrib Emplr Match	700.00	700.00
100-283-0000-0000-083-1083-52822000		Personal Healthcare Fund	1,000.00	1,000.00
100-283-0000-0000-083-1083-52823000		Contr To Retirement Funds-UAAL	22,500.00	33,600.00

Oakland Schools

Annual Budgeting Amendment Report

As of 3/24/2022

Org Key	Object	Object Description	FY2022 Amendment	FY2023 Depart Req
100-283-0000-0000-083-1083-52830000		Employer Social Security	10,500.00	13,200.00
100-283-0000-0000-083-1083-52840000		Workmans Compensation	3,100.00	6,500.00
100-283-0000-0000-083-1083-52850000		Unemployment Compensation	12,000.00	12,000.00
100-283-0000-0000-083-1083-52920000		Cash In Lieu Of Benefits	1,000.00	1,000.00
100-283-0000-0000-083-1083-52950000		Vacation Sale	1,500.00	800.00
100-283-0000-0000-083-1083-52990000		Comp Benefit Package	7,300.00	6,500.00
Location: 083 Human Resources			Total:	313,900.00
Location: 084 Central Applicant Tracking				
100-289-0000-0000-084-0084-53450000		Copyright Fees/Software Lic	62,000.00	66,400.00
Location: 084 Central Applicant Tracking			Total:	62,000.00
Location: 085 Instruction & Pedagogy				
100-221-0000-0000-085-0085-53190000		Other Professional/Tech Serv	77,000.00	116,000.00
100-221-0000-0000-085-0085-53195000		Stipends	0.00	500.00
100-221-0000-0000-085-0085-53198000		Other Tech & Prof Srvs	621,500.00	0.00
100-221-0000-0000-085-0085-53210000		Mileage Reimbursement	3,000.00	3,000.00
100-221-0000-0000-085-0085-53220000		Empl Reimb (Conference)	25,000.00	25,000.00
100-221-0000-0000-085-0085-53410000		Telephone	1,600.00	1,600.00
100-221-0000-0000-085-0085-53610000		Printing & Binding	7,500.00	7,500.00
100-221-0000-0000-085-0085-55910000		Office Supplies	1,500.00	1,500.00
100-221-0000-0000-085-0085-55990000		Miscellaneous Supplies & Matl	97,200.00	15,000.00
100-221-0000-0000-085-0085-57410000		Dues And Fees	3,000.00	3,000.00
100-221-0000-0000-085-0085-58290000		Other Transits	13,700.00	2,000.00
100-221-0000-0000-085-1085-51160000		Supervision/Direction-Instruct	113,700.00	119,300.00
100-221-0000-0000-085-1085-51250000		Instruction Consulting Salary	795,400.00	796,100.00
100-221-0000-0000-085-1085-51620000		Secretarial/Clerical/Bookkeepr	96,300.00	94,700.00
100-221-0000-0000-085-1085-51760000		Termination Pay (Severance)	18,800.00	18,800.00
100-221-0000-0000-085-1085-51841000		Temporary Staff	10,000.00	10,000.00
100-221-0000-0000-085-1085-52110000		Group Life Insurance	900.00	900.00
100-221-0000-0000-085-1085-52121000		Long Term Disability	1,800.00	1,800.00
100-221-0000-0000-085-1085-52122000		Short Term Disability	2,700.00	2,700.00
100-221-0000-0000-085-1085-52130000		Group Health	98,100.00	99,700.00
100-221-0000-0000-085-1085-52140000		Dental Health Care	17,200.00	14,800.00
100-221-0000-0000-085-1085-52150000		Vision Care	2,300.00	1,000.00
100-221-0000-0000-085-1085-52490000		Prof Srvs for Employees	3,200.00	3,200.00
100-221-0000-0000-085-1085-52820000		Contr To Retirement Funds	301,700.00	319,700.00
100-221-0000-0000-085-1085-52821000		Defined Contrib Emplr Match	900.00	800.00
100-221-0000-0000-085-1085-52822000		Personal Healthcare Fund	6,700.00	4,700.00
100-221-0000-0000-085-1085-52823000		Contr To Retirement Funds-UAAL	165,900.00	191,300.00
100-221-0000-0000-085-1085-52830000		Employer Social Security	82,400.00	86,100.00
100-221-0000-0000-085-1085-52920000		Cash In Lieu Of Benefits	9,000.00	9,000.00
100-221-0000-0000-085-1085-52950000		Vacation Sale	2,400.00	2,400.00
100-225-0000-0000-085-0085-53190000		Other Professional/Tech Serv	5,000.00	5,000.00
100-225-0000-0000-085-0085-53210000		Mileage Reimbursement	500.00	500.00
100-225-0000-0000-085-0085-53220000		Empl Reimb (Conference)	3,500.00	3,500.00
100-225-0000-0000-085-0085-53410000		Telephone	700.00	700.00
100-225-0000-0000-085-0085-53610000		Printing & Binding	1,000.00	1,000.00

User: STYMAD - Dawn Styma

Page

Current Date: 03/24/2022

Report: OSBG0014 - OSBG0014: Proposed Budget Comparison by

20

Current Time: 16:50:00

Oakland Schools

Annual Budgeting Amendment Report

As of 3/24/2022

Org Key	Object	Object Description	FY2022	FY2023	
			Amendment	Depart Req	
100-225-0000-0000-085-0085-55990000		Miscellaneous Supplies & Matl	2,000.00	2,000.00	
100-225-0000-0000-085-0085-57410000		Dues And Fees	1,200.00	1,200.00	
100-225-0000-0000-085-1085-51290000		Other Prof Educational Salary	168,000.00	171,800.00	
100-225-0000-0000-085-1085-51620000		Secretarial/Clerical/Bookkeepr	46,800.00	43,500.00	
100-225-0000-0000-085-1085-51760000		Termination Pay (Severance)	18,000.00	18,000.00	
100-225-0000-0000-085-1085-52110000		Group Life Insurance	100.00	100.00	
100-225-0000-0000-085-1085-52121000		Long Term Disability	500.00	500.00	
100-225-0000-0000-085-1085-52122000		Short Term Disability	600.00	600.00	
100-225-0000-0000-085-1085-52130000		Group Health	33,100.00	33,100.00	
100-225-0000-0000-085-1085-52140000		Dental Health Care	4,000.00	2,000.00	
100-225-0000-0000-085-1085-52150000		Vision Care	600.00	600.00	
100-225-0000-0000-085-1085-52490000		Prof Srvs for Employees	3,000.00	3,000.00	
100-225-0000-0000-085-1085-52820000		Contr To Retirement Funds	66,800.00	68,800.00	
100-225-0000-0000-085-1085-52823000		Contr To Retirement Funds-UAAL	35,900.00	37,700.00	
100-225-0000-0000-085-1085-52830000		Employer Social Security	15,900.00	16,300.00	
100-226-0000-0000-085-0085-53210000		Mileage Reimbursement	1,000.00	1,000.00	
100-226-0000-0000-085-0085-53220000		Empl Reimb (Conference)	4,300.00	4,300.00	
100-226-0000-0000-085-0085-53410000		Telephone	0.00	400.00	
100-226-0000-0000-085-0085-53450000		Copyright Fees/Software Lic	1,600.00	1,400.00	
100-226-0000-0000-085-0085-53610000		Printing & Binding	1,100.00	1,100.00	
100-226-0000-0000-085-0085-55910000		Office Supplies	1,100.00	1,100.00	
100-226-0000-0000-085-0085-55990000		Miscellaneous Supplies & Matl	1,000.00	1,000.00	
100-226-0000-0000-085-0085-57410000		Dues And Fees	700.00	700.00	
100-226-0000-0000-085-1085-51170000		Prog/Dept Direction Salary	45,200.00	122,900.00	
100-226-0000-0000-085-1085-51620000		Secretarial/Clerical/Bookkeepr	31,800.00	38,800.00	
100-226-0000-0000-085-1085-52110000		Group Life Insurance	200.00	200.00	
100-226-0000-0000-085-1085-52121000		Long Term Disability	400.00	400.00	
100-226-0000-0000-085-1085-52122000		Short Term Disability	500.00	500.00	
100-226-0000-0000-085-1085-52130000		Group Health	29,400.00	29,400.00	
100-226-0000-0000-085-1085-52140000		Dental Health Care	2,700.00	2,000.00	
100-226-0000-0000-085-1085-52150000		Vision Care	400.00	400.00	
100-226-0000-0000-085-1085-52820000		Contr To Retirement Funds	48,700.00	45,600.00	
100-226-0000-0000-085-1085-52821000		Defined Contrib Emplr Match	100.00	100.00	
100-226-0000-0000-085-1085-52822000		Personal Healthcare Fund	100.00	800.00	
100-226-0000-0000-085-1085-52823000		Contr To Retirement Funds-UAAL	26,200.00	28,000.00	
100-226-0000-0000-085-1085-52830000		Employer Social Security	12,800.00	12,400.00	
100-221-0000-9110-085-0085-53450000		Copyright Fees/Software Lic	200.00	0.00	
100-221-0000-9110-085-0085-55990000		Miscellaneous Supplies & Matl	3,000.00	0.00	
Location: 085		Instruction & Pedagogy	Total:	3,200,100.00	2,654,500.00
Location: 086		Research/Evaluation & Assess			
100-221-0000-0000-086-1086-52950000		Vacation Sale	4,000.00	4,000.00	
100-281-0000-0000-086-0086-53190000		Other Professional/Tech Serv	600.00	600.00	
100-281-0000-0000-086-0086-53210000		Mileage Reimbursement	1,000.00	1,000.00	
100-281-0000-0000-086-0086-53220000		Empl Reimb (Conference)	7,000.00	7,000.00	
100-281-0000-0000-086-0086-53450000		Copyright Fees/Software Lic	1,000.00	1,000.00	

Oakland Schools

Annual Budgeting Amendment Report

As of 3/24/2022

Org Key	Object	Object Description	FY2022 Amendment	FY2023 Depart Req
100-281-0000-0000-086-0086-53610000		Printing & Binding	1,000.00	1,000.00
100-281-0000-0000-086-0086-55990000		Miscellaneous Supplies & Matl	500.00	500.00
100-281-0000-0000-086-0086-57410000		Dues And Fees	400.00	400.00
100-281-0000-0000-086-1086-51390000		Other Prof Business Salary	248,600.00	253,400.00
100-281-0000-0000-086-1086-51620000		Secretarial/Clerical/Bookkeepr	26,300.00	25,600.00
100-281-0000-0000-086-1086-51760000		Termination Pay (Severance)	4,100.00	4,100.00
100-281-0000-0000-086-1086-51841000		Temporary Staff	5,000.00	5,000.00
100-281-0000-0000-086-1086-52110000		Group Life Insurance	200.00	200.00
100-281-0000-0000-086-1086-52121000		Long Term Disability	600.00	600.00
100-281-0000-0000-086-1086-52122000		Short Term Disability	1,000.00	1,000.00
100-281-0000-0000-086-1086-52130000		Group Health	53,100.00	53,100.00
100-281-0000-0000-086-1086-52140000		Dental Health Care	4,500.00	3,000.00
100-281-0000-0000-086-1086-52150000		Vision Care	600.00	400.00
100-281-0000-0000-086-1086-52490000		Prof Svcs for Employees	1,600.00	1,600.00
100-281-0000-0000-086-1086-52820000		Contr To Retirement Funds	57,700.00	43,100.00
100-281-0000-0000-086-1086-52821000		Defined Contrib Emplr Match	2,300.00	2,400.00
100-281-0000-0000-086-1086-52822000		Personal Healthcare Fund	2,800.00	2,600.00
100-281-0000-0000-086-1086-52823000		Contr To Retirement Funds-UAAL	40,900.00	50,700.00
100-281-0000-0000-086-1086-52830000		Employer Social Security	21,600.00	21,000.00
100-281-0000-0000-086-1086-52950000		Vacation Sale	300.00	0.00
Location: 086		Research/Evaluation & Assess	Total:	486,700.00
Location: 087		Curriculum & Assessment		483,300.00
100-221-0000-0000-087-0087-53190000		Other Professional/Tech Serv	59,500.00	54,500.00
100-221-0000-0000-087-0087-53195000		Stipends	0.00	5,000.00
100-221-0000-0000-087-0087-53210000		Mileage Reimbursement	2,000.00	2,000.00
100-221-0000-0000-087-0087-53220000		Empl Reimb (Conference)	11,500.00	11,500.00
100-221-0000-0000-087-0087-53410000		Telephone	600.00	600.00
100-221-0000-0000-087-0087-53450000		Copyright Fees/Software Lic	18,900.00	18,900.00
100-221-0000-0000-087-0087-53610000		Printing & Binding	3,000.00	3,000.00
100-221-0000-0000-087-0087-55990000		Miscellaneous Supplies & Matl	2,000.00	2,000.00
100-221-0000-0000-087-0087-57410000		Dues And Fees	1,000.00	1,000.00
100-221-0000-0000-087-0087-58290000		Other Transits	10,000.00	10,000.00
100-221-0000-0000-087-1087-51160000		Supervision/Direction-Instruct	98,200.00	100,300.00
100-221-0000-0000-087-1087-51250000		Instruction Consulting Salary	613,300.00	627,000.00
100-221-0000-0000-087-1087-51620000		Secretarial/Clerical/Bookkeepr	44,300.00	36,400.00
100-221-0000-0000-087-1087-51841000		Temporary Staff	22,000.00	16,000.00
100-221-0000-0000-087-1087-51990000		O/T Other Overtime Salaries	2,000.00	2,000.00
100-221-0000-0000-087-1087-52110000		Group Life Insurance	400.00	400.00
100-221-0000-0000-087-1087-52121000		Long Term Disability	1,500.00	1,500.00
100-221-0000-0000-087-1087-52122000		Short Term Disability	1,900.00	1,900.00
100-221-0000-0000-087-1087-52130000		Group Health	79,500.00	80,100.00
100-221-0000-0000-087-1087-52140000		Dental Health Care	12,300.00	10,300.00
100-221-0000-0000-087-1087-52150000		Vision Care	1,700.00	1,100.00
100-221-0000-0000-087-1087-52820000		Contr To Retirement Funds	261,100.00	260,000.00
100-221-0000-0000-087-1087-52821000		Defined Contrib Emplr Match	100.00	100.00

Oakland Schools

Annual Budgeting Amendment Report

As of 3/24/2022

Org Key	Object	Object Description	FY2022 Amendment	FY2023 Depart Req
100-221-0000-0000-087-1087-52822000		Personal Healthcare Fund	500.00	500.00
100-221-0000-0000-087-1087-52823000		Contr To Retirement Funds-UAAL	135,000.00	132,200.00
100-221-0000-0000-087-1087-52830000		Employer Social Security	63,900.00	63,200.00
100-221-0000-0000-087-1087-52920000		Cash In Lieu Of Benefits	6,000.00	7,000.00
100-221-0000-0000-087-1087-52950000		Vacation Sale	1,300.00	2,000.00
100-225-0000-0000-087-1087-51290000		Other Prof Educational Salary	111,400.00	118,100.00
100-225-0000-0000-087-1087-52110000		Group Life Insurance	200.00	200.00
100-225-0000-0000-087-1087-52121000		Long Term Disability	300.00	300.00
100-225-0000-0000-087-1087-52122000		Short Term Disability	300.00	300.00
100-225-0000-0000-087-1087-52130000		Group Health	19,600.00	19,600.00
100-225-0000-0000-087-1087-52140000		Dental Health Care	1,600.00	1,400.00
100-225-0000-0000-087-1087-52150000		Vision Care	300.00	200.00
100-225-0000-0000-087-1087-52490000		Prof Svcs for Employees	5,000.00	8,000.00
100-225-0000-0000-087-1087-52820000		Contr To Retirement Funds	39,100.00	40,400.00
100-225-0000-0000-087-1087-52823000		Contr To Retirement Funds-UAAL	17,400.00	20,200.00
100-225-0000-0000-087-1087-52830000		Employer Social Security	8,700.00	9,000.00
Location: 087 Curriculum & Assessment		Total:	1,657,400.00	1,668,200.00
Location: 089 Leadership & School Improvemnt				
100-221-0000-0000-089-0089-53190000		Other Professional/Tech Serv	72,000.00	72,000.00
100-221-0000-0000-089-0089-53210000		Mileage Reimbursement	3,100.00	3,100.00
100-221-0000-0000-089-0089-53220000		Empl Reimb (Conference)	37,100.00	37,100.00
100-221-0000-0000-089-0089-53410000		Telephone	1,400.00	1,400.00
100-221-0000-0000-089-0089-53610000		Printing & Binding	6,300.00	6,300.00
100-221-0000-0000-089-0089-55990000		Miscellaneous Supplies & Matl	4,500.00	4,500.00
100-221-0000-0000-089-0089-57410000		Dues And Fees	1,500.00	1,500.00
100-221-0000-0000-089-0089-58290000		Other Transits	1,800.00	1,800.00
100-221-0000-0000-089-1089-51160000		Supervision/Direction-Instruct	76,800.00	116,700.00
100-221-0000-0000-089-1089-51250000		Instruction Consulting Salary	723,100.00	908,000.00
100-221-0000-0000-089-1089-51620000		Secretarial/Clerical/Bookkeepr	106,400.00	108,000.00
100-221-0000-0000-089-1089-51841000		Temporary Staff	3,000.00	3,000.00
100-221-0000-0000-089-1089-52110000		Group Life Insurance	700.00	700.00
100-221-0000-0000-089-1089-52121000		Long Term Disability	2,300.00	2,300.00
100-221-0000-0000-089-1089-52122000		Short Term Disability	3,200.00	3,200.00
100-221-0000-0000-089-1089-52130000		Group Health	113,900.00	113,900.00
100-221-0000-0000-089-1089-52140000		Dental Health Care	20,100.00	16,100.00
100-221-0000-0000-089-1089-52150000		Vision Care	1,700.00	1,000.00
100-221-0000-0000-089-1089-52820000		Contr To Retirement Funds	257,500.00	260,000.00
100-221-0000-0000-089-1089-52821000		Defined Contrib Emplr Match	600.00	600.00
100-221-0000-0000-089-1089-52822000		Personal Healthcare Fund	2,600.00	2,700.00
100-221-0000-0000-089-1089-52823000		Contr To Retirement Funds-UAAL	157,800.00	168,000.00
100-221-0000-0000-089-1089-52830000		Employer Social Security	83,100.00	85,000.00
100-221-0000-0000-089-1089-52920000		Cash In Lieu Of Benefits	9,600.00	9,600.00
100-221-0000-0000-089-1089-52950000		Vacation Sale	2,600.00	6,000.00
Location: 089 Leadership & School Improvemnt		Total:	1,692,700.00	1,932,500.00
Location: 091 Plant & Fixed-Plant Operations				
100-259-0000-0000-091-0191-53990000		Other Insrnce & Bond Premium	500,000.00	0.00

User: STYMAD - Dawn Styma

Page

Current Date: 03/24/2022

Report: OSBG0014 - OSBG0014: Proposed Budget Comparison by

23

Current Time: 16:50:00

Oakland Schools

Annual Budgeting Amendment Report

As of 3/24/2022

Org Key	Object	Object Description	FY2022 Amendment	FY2023 Depart Req
100-261-0000-0000-091-0191-53190000		Other Professional/Tech Serv	20,000.00	20,000.00
100-261-0000-0000-091-0191-53830000		Water & Sewage	2,300.00	2,300.00
100-261-0000-0000-091-0191-53840000		Waste & Trash Disposal	2,300.00	2,300.00
100-261-0000-0000-091-0191-53910000		Property & General Liability	26,200.00	39,200.00
100-261-0000-0000-091-0191-54110000		Land/Buildings Repair/Maint	127,500.00	127,500.00
100-261-0000-0000-091-0191-54111000		Land/Build Rep & Maint-Science	5,000.00	5,000.00
100-261-0000-0000-091-0191-54130000		Vehicle/Bus Repair/Maintenance	1,600.00	1,600.00
100-261-0000-0000-091-0191-54190000		Other Repairs and Maintenance	7,500.00	7,500.00
100-261-0000-0000-091-0191-55510000		Natural Gas	15,200.00	15,200.00
100-261-0000-0000-091-0191-55520000		Electricity	106,000.00	111,300.00
100-261-0000-0000-091-0191-55710000		Motor Fuel, Oil, Grease	500.00	500.00
100-261-0000-0000-091-0191-55990000		Miscellaneous Supplies & Matl	16,000.00	16,000.00
Location: 091 Plant & Fixed-Plant Operations			Total:	830,100.00
Location: 092 Plant & Fixed-Telephone				
100-261-0000-0000-092-0192-53410000		Telephone	15,000.00	15,000.00
100-289-0000-0000-092-0192-53410000		Telephone	26,200.00	26,200.00
100-289-0000-0000-092-0192-53490000		Other Misc Communication	20,000.00	20,000.00
Location: 092 Plant & Fixed-Telephone			Total:	61,200.00
Location: 093 Plant & Fixed-Plant Ops Summit				
100-261-0007-0000-093-0093-53190000		Other Professional/Tech Serv	2,000.00	2,000.00
100-261-0007-0000-093-0093-53410000		Telephone	400.00	400.00
100-261-0007-0000-093-0093-53830000		Water & Sewage	1,900.00	1,900.00
100-261-0007-0000-093-0093-53910000		Property & General Liability	400.00	400.00
100-261-0007-0000-093-0093-54110000		Land/Buildings Repair/Maint	6,800.00	6,800.00
100-261-0007-0000-093-0093-54216000		Building/Land Rent	36,000.00	36,000.00
100-261-0007-0000-093-0093-55990000		Miscellaneous Supplies & Matl	1,300.00	1,300.00
100-261-0007-0000-093-0093-56410000		New Equip/Furniture-Depr	1,000.00	1,000.00
100-284-0007-0000-093-0093-56410000		New Equip/Furniture-Depr	6,300.00	3,000.00
Location: 093 Plant & Fixed-Plant Ops Summit			Total:	56,100.00
Location: 094 Plant & Fixed-Capital Outlay				
100-284-0000-0000-094-0194-56421000		Equipment-Computers	117,800.00	117,800.00
100-289-0000-0000-094-0194-56410000		New Equip/Furniture-Depr	700,000.00	700,000.00
100-456-0000-0000-094-0194-56220000		Facilty Maintenance CO	0.00	315,000.00
100-456-0000-0000-094-0194-56410000		New Equip/Furniture-Depr	85,000.00	120,000.00
Location: 094 Plant & Fixed-Capital Outlay			Total:	902,800.00
Location: 095 Transfers Out				
100-627-0000-0000-095-0195-58110000		Fund Modificaton	813,400.00	613,400.00
100-627-0000-0000-095-0195-58111000		Fund Mod-CPDI	25,000.00	25,000.00
100-647-0000-0000-095-0195-58110000		Fund Modificaton	600,000.00	400,000.00
Location: 095 Transfers Out			Total:	1,438,400.00
Location: 096 Career Connections				
100-261-0000-0000-096-0096-53190000		Other Professional/Tech Serv	58,300.00	58,300.00
100-261-0000-0000-096-0096-53410000		Telephone	4,000.00	4,000.00
100-261-0000-0000-096-0096-53830000		Water & Sewage	4,500.00	4,500.00
100-261-0000-0000-096-0096-53910000		Property & General Liability	2,500.00	2,500.00
100-261-0000-0000-096-0096-54110000		Land/Buildings Repair/Maint	69,000.00	69,000.00
100-261-0000-0000-096-0096-54111000		Land/Build Rep & Maint-Science	5,000.00	5,000.00

User: STYMAD - Dawn Styma

Page

Current Date: 03/24/2022

Report: OSBG0014 - OSBG0014: Proposed Budget Comparison by

24

Current Time: 16:50:00

Oakland Schools

Annual Budgeting Amendment Report

As of 3/24/2022

Org Key	Object	Object Description	FY2022 Amendment	FY2023 Depart Req
100-261-0000-0000-096-0096-55510000		Natural Gas	5,000.00	5,000.00
100-261-0000-0000-096-0096-55520000		Electricity	22,800.00	24,000.00
100-261-0000-0000-096-0096-55990000		Miscellaneous Supplies & Matl	3,000.00	3,000.00
100-261-0000-0000-096-0096-57410000		Dues And Fees	1,500.00	1,500.00
100-261-0000-0000-096-0096-57910000		Miscellaneous Expenditures	20,000.00	20,000.00
Location: 096		Career Connections	Total: 195,600.00	196,800.00
Fund: 100		General Education Fund	Total: 23,564,400.00	23,544,000.00
Type: 5		Expense	Total: 23,564,400.00	23,544,000.00

End of Report

	Actual 2020-21	Amend 2 2021-22	Proposed 2022-23	Projection 2023-24	Projection 2024-25	Projection 2025-26	Projection 2026-27	Projection 2027-28
REVENUES:								
Local Revenues:								
Property taxes	12,039,202	12,374,900	12,869,900	13,384,700	13,819,700	14,234,300	14,661,300	15,101,100
Investment revenue	6,962	9,100	9,500	25,300	40,600	71,100	86,300	100,900
Fee based services & misc. revenue	1,215,285	970,800	901,300	901,300	901,300	901,300	901,300	901,300
Technology fees - Applications	930,295	972,000	875,700	875,700	875,700	875,700	875,700	875,700
Technology fees - Illuminate	190,604	190,600	555,000	555,000	555,000	555,000	555,000	555,000
Workshop fees	55,686	100,000	175,000	175,000	175,000	175,000	175,000	175,000
Rental revenue	297,861	334,300	345,600	345,600	345,600	345,600	345,600	345,600
State Revenues	5,783,579	5,984,400	6,254,000	6,297,400	6,335,200	6,373,800	6,413,300	6,453,800
State Payment in Lieu of Taxes	144,936	152,100	152,100	152,100	152,100	152,100	152,100	152,100
Other Sources - Transfer In from CPDI & SRF	103,400	103,400	104,000	104,000	104,000	104,000	104,000	104,000
Other Sources - Transfer In from Fund 270 (indirect)	216,474	258,500	281,300	281,300	281,300	281,300	281,300	281,300
Other Financing Sources	374,918	409,000	409,000	375,000	375,000	375,000	375,000	375,000
TOTAL REVENUES	21,359,202	21,859,100	22,932,400	23,472,400	23,960,500	24,444,200	24,925,900	25,420,800
EXPENDITURES:								
Salaries/wages	8,709,927	8,806,800	9,732,300	9,954,200	10,181,200	10,413,300	10,650,700	10,893,500
Employee Benefits:								
FICA insurance	628,806	727,600	758,000	761,500	778,900	796,600	814,800	833,400
MPERS retirement program costs	2,378,663	2,631,400	2,687,800	2,866,600	2,961,200	3,059,000	3,160,100	3,264,400
MPERS Sec 147c	1,252,797	1,459,000	1,614,000	1,657,400	1,695,200	1,733,800	1,773,300	1,813,800
Healthcare insurance	1,039,726	1,146,800	1,186,800	1,228,300	1,271,300	1,315,800	1,361,900	1,409,600
Other employee insurances & benefits	438,783	465,400	439,400	452,600	466,200	480,200	494,600	509,400
Purchase Services - Contractors (3110-99)	830,207	1,659,300	1,100,500	1,122,500	1,145,000	1,167,900	1,191,300	1,215,100
Purchase Services	1,871,406	2,697,700	2,190,400	2,298,200	2,280,200	2,325,800	2,436,300	2,549,000
Purchase Services - Illuminate Project Costs	636,215	643,200	643,200	649,600	656,100	662,700	669,300	676,000
Supplies and Materials	206,195	589,400	508,800	513,900	519,000	524,200	529,400	534,700
Utilities	108,531	157,700	164,200	170,800	177,600	184,700	192,100	199,800
Capital Outlay (I.T. Refresh & other)	118,929	919,600	1,266,300	1,238,000	1,238,000	1,238,000	1,238,000	238,000
Dues, Fees, and Misc.	107,581	148,500	150,800	152,300	153,800	155,300	156,900	158,500
Property tax abatement & delinquency WO	10,251	30,700	31,900	33,500	34,500	35,600	36,700	37,800
Operating Transfers Out - SRF	1,273,400	838,400	638,400	438,400	438,400	438,400	438,400	438,400
Operating Transfers Out - CP Fund:	858,000	600,000	400,000	200,000	200,000	200,000	200,000	200,000
Operating Transfers Out - Other LEAs	4,496	42,900	31,200	31,200	31,200	31,200	31,200	31,200
TOTAL EXPENDITURES	20,473,913	23,564,400	23,544,000	23,769,000	24,227,800	24,762,500	25,375,000	25,002,600
OPERATING EXCESS (DEFICIT)	885,289	(1,705,300)	(611,600)	(296,600)	(267,300)	(318,300)	(449,100)	418,200

Actual 2020-21	Amend 2 2021-22	Proposed 2022-23	Projection 2023-24	Projection 2024-25	Projection 2025-26	Projection 2026-27	Projection 2027-28
-------------------	--------------------	---------------------	-----------------------	-----------------------	-----------------------	-----------------------	-----------------------

FUND BALANCES:

Beginning of Year - unassigned	4,304,215	4,809,700	4,633,100	4,336,500	4,069,200	3,750,900	3,301,800
Beginning of Year - assigned	1,700,000	435,000	-	-	-	-	-
Beginning of Year - unspendable	74,784	14,300	14,300	14,300	14,300	14,300	14,300
End of Year - unassigned	5,249,992	4,633,100	4,336,500	4,069,200	3,750,900	3,301,800	3,720,000
End of Year - assigned	1,700,000	435,000	-	-	-	-	-
End of Year - unspendable	14,296	14,300	14,300	14,300	14,300	14,300	14,300
End of Year Unassigned FB as % of Exp.	25.6%	19.7%	18.2%	16.8%	15.1%	13.0%	14.9%



Special Education Fund Original Budget and Five-Year Forecast

March 2022
Fiscal Year 2022-23

SPECIAL EDUCATION FUND SPECIFIC ANALYSIS

FUND OVERVIEW

The Oakland Schools Special Education Fund is projected to have a FY 2022-23 year-end restricted fund balance (at the time of this printing) of \$1,073,400. Anticipated ending fund balances for FY 2021-22 and 2022-23 are detailed in the schedule below:

	FY 2021-22 Amend 2 Budget	FY 2022-23 Budget
Non-Spendable Prepays	\$ 27,000	\$ 27,000
Restricted	1,011,000	1,073,400
Restricted for Center Facility Renovations	10,419,600	10,419,600
Total Budgeted Ending Fund Balance	\$ 11,457,600	\$ 11,520,000

Included in the above fund balance summary, is an estimated \$10,419,600 to be restricted for future special education center facility renovations. This restricted fund balance component is available for center program operators to request funding for renovations.

FY 2022-23 revenue is projected to be \$172.0 million:

- Property taxes - \$163.7 million (95% of total revenue)
- Other local revenues - \$.2 million
- State Source revenues - \$7.8 million
- Other Financing Sources - \$0.3 million

FY 2022-23 expenditures are projected to be \$171.9 million:

- Special Education - Program Supervision and Direction - \$2.4 million
- Special Education - Program Operations – \$10.5 million
- Special Education - Plant and Fixed charges – \$8.0 million
- Special Education – PA-18 Distribution – \$148.3 million
- Special Education - LEA Transfers and Program Subsidies – \$2.7 million

The PA-18 distribution base funding for fiscal year 2022-23 has been budgeted at \$148,300,000. An additional \$2,700,000 is budgeted for group home and medical student support issues, incarcerated youth, startup assistance, extraordinary contingency, assistive technology equipment and Section 24 payments provided to the local districts that operate educational programs in juvenile detention facilities. The District’s Special Education Fund restricted fund balance is regulated by our fund balance target protocol. The protocol directs goal levels for the restricted fund balance of 5%-10% of Oakland Schools operations. The Oakland Schools Board of Education has determined for the past several years that the District would budget for a 5% restricted fund balance. Our FY 2022-23 budget documents are developed, authorized and issued with fund balance expectations imbedded prior to the end of the current fiscal year using the current fiscal year revenue and expenditure budgets as a basis. Additional PA-18 funds may be released if the 2021-22 audited fund balance results are higher than the 5% target. The FY 2021 audited fund balance exceeded our current 5% target, and as such a supplemental PA-18 Distribution of \$5.4 million was distributed to the LEAs in FY 2022.

PROGRAM AND PERSONNEL

The Special Populations Department within the Special Education Fund is organized into five service delivery areas that interface through the Special Populations Administration. The five service delivery areas are:

- Compliance Support
- Special Populations Capacity Building
- Student Services for Low Incidence
- Materials Center, Braille & Large Print Library
- Community Programs

In FY 2022-23 staffing is projected to remain stable. Other minor staffing changes are detailed in the Enterprise Wide Executive Summary & Budget Assumptions under Staffing Changes.

Revenue

- Property taxes have been budgeted to increase by 4.0% based on our projections which are supported by those of the Oakland County Equalization Division.
- State source revenue is held flat for FY 2022-23 pending a new state aid budget, with the exception of Section 147c MPERS UAAL Rate Stabilization revenue which is expected to increase.
- Other Financing Source revenues, which consist of indirect revenue on grants, are projected to increase by 16% year-to-year. Indirect revenue is directly correlated to direct grant spending and fluctuates annually based on the timing of expenditures.

Expenditures

- The Special Education PA-18 base distribution (department 078) shows an increase of \$7.9 million or 5.6% from the FY 2021-22 Amendment 2 budget. The FY 2021-22 budget contains a supplemental distribution budget of \$7.4 million not recurring in FY 2022-23, of which \$5.4 million was distributed to constituent districts in December 2021 and the remaining will be distributed pending finalization of the year end audit.
- Salary and benefit budgets were forecasted in fiscal year 2022-23 to reflect a 2% across-the-board salary increase, plus step increases for staff not on the top step of their respective salary schedule. Budgets for 2022-23 assume all staff positions are filled for the entire fiscal year with no vacancies, whereas 2021-22 budgets have been adjusted for unfilled positions and vacancies through February 2022.
- Property Tax abatements reflect a budget of .25% of the property tax revenue budget to address the Michigan Tax Tribunal unsettled claims.

Additional variances are included on the footnote pages.

FIVE-YEAR FORECAST OVERVIEW

Attached is the Special Education Fund (SEF) five-year operating forecast model. Significant assumptions utilized in the model are identified below:

REVENUE

1. Property tax revenues drive the revenue budget. Oakland Schools' property tax collection rate has been historically very high and stable. Oakland Schools utilizes projections

obtained from Oakland County Equalization to create our taxable value forecasts. Based on the expectation of growth of the real-estate market, offset by the probability of Headlee rollbacks in the foreseeable future, property taxes are forecasted to increase by the following percentages:

- | | |
|----------------------------|-------|
| a. 2023-24 | 4.0% |
| b. 2024-25 | 3.25% |
| c. 2025-26 through 2027-28 | 3.0% |

The District will continue to watch these revenue forecasts for economic impact of the pandemic which could affect both property tax valuations in general along with Michigan Tax Tribunal cases.

2. The investment revenue forecast model uses a formula to generate the expected revenue figures for each fiscal year period. The investment revenue formula is comprised of 50% of the year's revenues plus 50% of the opening fund balance multiplied by the given fiscal year's expected investment rate of return. The factors relied upon in this forecast for growth in investment income are conservative and based on anticipated rates of return in the district's overnight sweep investment account. Significant effort will be placed on improving the rate of return on investment in the coming years while managing investments within the district's investment policy and state law. The current state of economic affairs as of March 2022 makes investment income uncertain. The District will continue to monitor investment returns and modify forecasts as deemed necessary on an ongoing basis.
3. Fee-based service revenues are budgeted at \$100,000 million for 2022-23 and are expected to remain stable through the duration of the forecast.
4. State source revenues for the Special Education Fund, primarily Section 51, are projected to remain flat for the duration of the five year forecast model. MPSERS 147c revenues within State Revenues are projected to increase correspondingly to the expenditure increase for the same item, as 147c is revenue/expenditure neutral. The final significant component of state source revenues is State Payment in Lieu of Taxes which represents reimbursement to the organization for personal property tax losses by the Local Community Stabilization Authority.
5. Other Financing Sources consist of the indirect revenues associated with our grant management responsibilities. This line item may fluctuate based on anticipated grant awards, but is forecasted to remain flat.

EXPENDITURES

1. Oakland Schools' non-union personnel salary and wage cycle is fiscal year based with regards to step movement and salary schedule increases. The forecast includes a salary/growth rate of 1.28%, which would be indicative of step movement from year to year. The forecast includes a 1% increase beginning 2023-24 and every year of the forecast thereafter.
2. The FICA rate is 7.65%. This rate is multiplied by the wage base (social security rate of 6.2% applied to individuals wages up to \$147,000 for calendar year 2022) to produce the FICA costs for the year.

- There are 8 different retirement rates for school district employees, based on their hire date and/or their personal choice for retirement benefits.

The rates that are effective from October 1, 2021 through September 30, 2022 are:

	Basic/MIP with Premium Subsidy	Pension Plus with Premium Subsidy	Pension Plus PHF	Pension Plus to DC with PHF	Basic/MIP to DC with Premium Subsidy	Basic/MIP to DC with PHF	Basic/MIP with PHF	Pension Plus 2
Rate Chgd on Reported Payroll	28.23%	25.31%	24.45%	20.96%	21.82%	20.96%	27.37%	27.16%
MPSERS UAAL Stabilization Rate	15.05%	15.05%	15.05%	15.05%	15.05%	15.05%	15.05%	15.05%
Subtotal	43.28%	40.36%	39.50%	36.01%	36.87%	36.01%	42.42%	42.21%
DC Employer Mandatory	0.00%	0.00%	0.00%	4.00%	4.00%	4.00%	0.00%	0.00%
DC Employer Match	0.00%	1.00%	1.00%	3.00%	3.00%	3.00%	0.00%	1.00%
Personal Healthcare Fund (PHF)	0.00%	0.00%	2.00%	2.00%	0.00%	2.00%	2.00%	2.00%
Total Rate Charged	43.28%	41.36%	42.50%	45.01%	43.87%	45.01%	44.42%	45.21%

The forecasted rates for October 1, 2022 through September 30, 2023 are currently unchanged in the Governor’s proposed FY23 budget.

In order to project a budgeted rate overall for Oakland Schools for 2022-23, an analysis of how many employees we have on each of these plans was studied. A blended rate, exclusive of UAAL, for budgeting retirement costs for 2022-23 has been established at 28.26%. The blended rate exclusive of UAAL has been projected for the duration of the five year forecast at a 1.0% rate of increase annually.

- The district provides health insurance to employees, adopting the “hard cap” on the dollar limits the district may pay for health insurance due to legislative mandates and district implementation choice. Future increases to the employer hard cap limits are subject to the medical consumer price index, which the district has no jurisdiction over. The forecast assumes an annual growth rate of 3.5% in the medical CPI for all five years of the forecast.
- Purchased Services are held flat for the duration of the forecast with minor year to year fluctuations for specific projects.
- Supply and material budgets are projected to grow by 1.0% for the duration of the forecast.
- Capital outlay costs are budgeted to stay relatively flat at amounts ranging from \$43,700 to \$57,700 for I.T. Refresh and \$365,000 for Assistive Technology and other capital annually for the entire forecast.

The Capital Outlay budget agrees to the 5-Year Capital Outlay Plan that is being presented to the School Board for first reading on March 24, 2022.

- The SEF distributes Public Act-18 funds to local districts to support new program start-up costs, extraordinary cost reimbursement and distributions calculated through the PA-18 funding distribution model (“LEA base distribution”). The largest component of funds distributed is the LEA base distribution. The start-up and extraordinary cost budgets, along with other budgets for assistive technology capital to be made available to the districts, is included in LEA support in the forecasts.

The LEA base distribution amounts projected are as follows:

2023-24	\$154,698,200
2024-25	\$159,874,200
2025-26	\$164,881,000
2026-27	\$169,929,500
2027-28	\$175,141,500

9. The property tax abatement budget is set at .25% of budgeted annual property tax revenue for all years of this forecast.

FUND BALANCE

The Fund Balance Target protocol per Oakland Schools Board policy is 5%-10% of expenditures. The Oakland Schools Board of Education has determined that during these past several years of economic difficulties for our constituent districts, we would budget for a 5% restricted fund balance. The forecast shows an estimated Restricted – Special Education fund balance of the following levels:

2023-24	\$1.1 million	5.0%
2024-25	\$1.1 million	5.0%
2025-26	\$1.1 million	5.0%
2026-27	\$1.1 million	5.0%
2027-28	\$1.2 million	5.0%

The PA 18 distribution to local districts is adjusted to ensure that the fund only retains a fund balance of approximately 5% and therefore maximizes the amounts available to be distributed to the LEA's.

**OAKLAND SCHOOLS SPECIAL EDUCATION FUND
REVENUE AND EXPENDITURE BUDGET
FISCAL YEAR 2022-2023**

	FY 2021 ACTUAL	FY 2022 AMENDMENT 2 BUDGET	FY 2023 PROPOSED BUDGET		FY to FY Percentage Change
FUND EQUITY, BEGINNING OF YEAR					
Non-Spendable for Prepaids, Inventory & Deposits	13,786	27,000	27,000		0.00%
Restricted - Special Education	6,558,232	6,290,900	1,011,000		-83.93%
Restricted for Future Center Facility Renovations	10,981,179	10,419,600	10,419,600		0.00%
TOTAL FUND EQUITY, BEGINNING OF YEAR	17,553,197	16,737,500	11,457,600		-31.55%
REVENUE:					
LOCAL SOURCES					
Property tax revenues	153,089,271	157,398,800	163,694,800	A	4.00%
Interest on investments	52,939	50,000	52,500		5.00%
Workshop fees	-	50,000	50,000		0.00%
NCI Training Materials	15,222	30,000	30,000		0.00%
Miscellaneous and other	17,268	20,000	20,000		0.00%
TOTAL LOCAL SOURCES	153,174,700	157,548,800	163,847,300		4.00%
STATE SOURCES					
ISD Membership Sec 51.a.2	115,529	48,700	48,700		0.00%
Special Ed Sec 51A	3,364,397	3,352,600	3,352,600		0.00%
MSB/D deduct (net) 51a.1	(320,864)	(95,000)	(95,000)		0.00%
Special Ed Sec 51f SE Cost Reimbursement	260,116	389,800	389,800		0.00%
State Payment in Lieu of Taxes	1,842,997	1,934,400	1,934,400		0.00%
Section 147a MPSERS Normal Cost Offset	225,340	54,000	54,000		0.00%
Section 147c MPSERS UAAL Rate Stabilization	1,442,519	1,798,200	1,980,000	B	10.11%
Section 147e MPSERS Employer DC Match	31,231	8,700	8,700		0.00%
MPSERS DC Credit	27,212	9,000	9,000		0.00%
Section 26.a Renaissance Zone	24,206	23,600	23,600		0.00%
School for Deaf/Blind 54	175,354	97,800	97,800		0.00%
TOTAL STATE SOURCES	7,188,037	7,621,800	7,803,600		2.39%
OTHER FINANCING SOURCES					
Indirect Revenue	231,579	263,000	305,500		16.16%
TOTAL OTHER FINANCING SOURCES	231,579	263,000	305,500		16.16%
TOTAL REVENUE	160,594,316	165,433,600	171,956,400		3.94%
TOTAL REVENUE AND BEGINNING FUND BALANCE	178,147,513	182,171,100	183,414,000		0.68%
EXPENDITURE SUMMARY:					
Oakland Schools - Program Supervision and Direction	2,034,355	2,269,500	2,389,800		5.30%
Oakland Schools - Program Operations	9,471,100	10,421,800	10,501,900		0.77%
Oakland Schools - Plant & Fixed Charges	6,582,932	7,528,700	8,002,300		6.29%
PA-18 Distribution	136,624,509	140,386,800	148,300,000		5.64%
PA-18 Additional Distribution	5,600,000	7,403,700	-		-100.00%
Center Program Facility Renovations	35,208	-	-		0.00%
LEA Transfers and Program Subsidies	1,061,956	2,703,000	2,700,000		-0.11%
TOTAL EXPENDITURES	161,410,060	170,713,500	171,894,000		0.69%
Operating Surplus/(Deficit)	(815,744)	(5,279,900)	62,400		101.18%
FUND EQUITY, END OF YEAR					
Non-Spendable for Prepaids, Inventory & Deposits	27,029	27,000	27,000		0.00%
Restricted - Special Education	6,290,824	1,011,000	1,073,400		6.17%
Restricted for Future Center Facility Renovations	10,419,600	10,419,600	10,419,600		0.00%
TOTAL FUND EQUITY, END OF YEAR	16,737,453	11,457,600	11,520,000		0.54%
TOTAL EXPEND AND ENDING BALANCE:	178,147,513	182,171,100	183,414,000		0.68%

**OAKLAND SCHOOLS SPECIAL EDUCATION FUND
EXPENDITURE BUDGET SUMMARY
FISCAL YEAR 2022-2023**

PROGRAM DESCRIPTION		FY 2021 ACTUAL	FY 2022 AMENDMENT 2 BUDGET	FY 2023 PROPOSED BUDGET		FY to FY Percentage Change
018	Special Education Workshops	18,362	173,500	173,500		0.00%
072	Material Center-Improvement of Instr - 0221	19,823	-	-		0.00%
073	Professional Learning-Psychological Services -0214	565,605	648,000	796,500	C	22.92%
073	Professional Learning-Speech and Audiology - 0215	317,372	342,600	336,400		-1.81%
073	Professional Learning-Social Work - 0216	246,089	267,100	314,300		17.67%
073	Professional Learning-Teacher Consultant - 0218	1,083,536	1,179,000	1,203,900		2.11%
073	Professional Learning-Pupil Support - 0219	1,063,228	1,239,800	1,151,200		-7.15%
073	Professional Learning-Supv and Direction - 0226	464,172	523,400	523,500		0.02%
074	District & Student Services - Audiologist - 0215	715,804	765,000	793,200		3.69%
074	District & Student Services-Orient Mobility - 0217	525,706	566,300	549,300		-3.00%
074	District & Student Services-Teacher Consultant -0218	3,505,596	3,668,900	3,592,000		-2.10%
074	District & Student Services-Supervision & Direction - 0226	414,544	501,200	486,200		-2.99%
075	Compliance Supervision & Direction -0226	918,660	992,600	1,125,400	C	13.38%
075	Compliance Support - 0289	592,545	634,600	647,300		2.00%
076	Assistive Material Center - 0219	817,434	937,000	944,300		0.78%
076	Assistive Material Center - 0226	236,979	252,300	254,700		0.95%
078	PA-18 Base Distribution	136,624,509	140,386,800	148,300,000	D	5.64%
078	PA-18 Additional Distribution	5,600,000	7,403,700	-	E	-100.00%
078	LEA Transfers and Program Subsidies	1,061,956	2,703,000	2,700,000		-0.11%
079	Hazel Park SE Center Program Facility Renovations	35,208	-	-		0.00%
091	Plant & Fixed Charges - Facility Operations	137,408	165,300	181,600		9.86%
092	Plant & Fixed Charges - Telephone	43,639	52,400	52,400		0.00%
093	Facility Operations - Summit Place North	269,208	305,600	263,400		-13.81%
094	Plant & Fixed Charges - Capital Outlay	86,110	147,200	147,200		0.00%
011	Property Tax Adjustments and Fees	268,676	539,700	552,700		2.41%
095	Operating Transfers Out	430,900	307,100	211,100	F	-31.26%
096	Corporate Allocation	5,346,991	6,011,400	6,593,900	G	9.69%
SPECIAL EDUCATION TOTAL		161,410,060	170,713,500	171,894,000		0.69%

OAKLAND SCHOOLS SPECIAL EDUCATION FUND BUDGET

FOOTNOTES

FISCAL YEAR 2022-2023

FOOTNOTES - Highlighting line items that are +/-25% and/or +/--\$100K from last year

- A The 4% increase in Property Tax revenue reflects the tax base growth and its impact on the district's property tax revenues as forecasted by the Oakland County Equalization Department reduced by the estimated impact of a Headlee rollback.
- B The FY23 increase reflects the proposed UAAL rate increase from 15.05% to 16.65%.
- C The change in this department from year to year is a result of position vacancies in FY22 and those position budgets being fully funded in FY23.
- D The PA-18 base distribution increases as a result of the property tax revenue growth, offset by changes in the OS operational accounts contained in this budget.
- E The decrease in the Supplemental PA-18 Distribution reflects the one time additional distribution in FY 2022 to align with the Special Education fund balance protocol which distributes additional funds in excess of a 5% fund balance to the LEAs upon completion of the annual audit. Any additional distribution available for FY23 will be determined upon completion of the FY22 audit.
- F The decrease reflects the reduction of planned transfers to other funds in FY23.
- G The increase in corporate allocation reflects the positions in fiscal year 2022 that were funded for a partial year, but fully funded in 2023 and any adjustments made to departments which are partially allocated to this fund.

Oakland Schools

Annual Budgeting Amendment Report

As of 3/24/2022

	Function	Location Description	FY2022 Amendment	FY2023 Depart Req
Type: 4 Revenue				
	Fund: 200	Special Education Fund		
	Function: 000	Not Applicable		
	Function: 000	Not Applicable	Total:	165,433,600.00
	Fund: 200	Special Education Fund	Total:	171,956,400.00
	Type: 4	Revenue	Total:	165,433,600.00
Type: 5 Expense				
	Fund: 200	Special Education Fund		
	Function: 122	Special Education		
	Function: 122	Special Education	Total:	1,500,000.00
	Function: 211	Truancy/Absenteeism Services		
	Function: 211	Truancy/Absenteeism Services	Total:	103,100.00
	Function: 213	Health Services		
	Function: 213	Health Services	Total:	103,000.00
	Function: 214	Psychological Services		
	Function: 214	Psychological Services	Total:	1,248,000.00
	Function: 215	Speech Path & Audiology		
	Function: 215	Speech Path & Audiology	Total:	1,107,600.00
	Function: 216	Social Work Services		
	Function: 216	Social Work Services	Total:	267,100.00
	Function: 217	Visual Aid Services		
	Function: 217	Visual Aid Services	Total:	686,300.00
	Function: 218	Teacher Consultant		
	Function: 218	Teacher Consultant	Total:	4,847,900.00
	Function: 219	Othr Pupil Support Svc		
	Function: 219	Othr Pupil Support Svc	Total:	2,356,800.00
	Function: 221	Improve of Instruction		
	Function: 221	Improve of Instruction	Total:	606,200.00
	Function: 222	Ed Media Services		
	Function: 222	Ed Media Services	Total:	58,000.00
	Function: 226	Supv/Dir Instr Staff		
	Function: 226	Supv/Dir Instr Staff	Total:	2,291,700.00
	Function: 231	Board of Education		
	Function: 231	Board of Education	Total:	95,200.00
	Function: 232	Exec Administration		
	Function: 232	Exec Administration	Total:	784,800.00
	Function: 252	Fiscal Services		
	Function: 252	Fiscal Services	Total:	568,200.00
	Function: 257	Internal Services		
	Function: 257	Internal Services	Total:	168,400.00
	Function: 259	Oth Business Svcs		
	Function: 259	Oth Business Svcs	Total:	539,700.00
	Function: 261	Oper Bldg Svcs		
	Function: 261	Oper Bldg Svcs	Total:	553,400.00
	Function: 266	Security Services		
	Function: 266	Security Services	Total:	12,300.00
	Function: 271	Pupil Transportation Services		

Oakland Schools
Annual Budgeting Amendment Report
As of 3/24/2022

Function		Location Description		FY2022 Amendment	FY2023 Depart Req
Function: 271	Pupil Transportation Services	Total:		90,400.00	94,900.00
Function: 281	Plan, Research, Dev and Eval				
Function: 281	Plan, Research, Dev and Eval	Total:		176,800.00	197,900.00
Function: 282	Communication Services				
Function: 282	Communication Services	Total:		196,700.00	275,800.00
Function: 283	Staff/Personnel Svcs				
Function: 283	Staff/Personnel Svcs	Total:		306,500.00	396,700.00
Function: 284	Support Svcs Tech				
Function: 284	Support Svcs Tech	Total:		2,580,900.00	2,715,500.00
Function: 285	Pupil Accounting				
Function: 285	Pupil Accounting	Total:		189,300.00	189,800.00
Function: 289	Other Central Services				
Function: 289	Other Central Services	Total:		825,400.00	817,300.00
Function: 299	Other Support Services				
Function: 299	Other Support Services	Total:		352,200.00	346,500.00
Function: 411	Pymt to K12 Public W/In St				
Function: 411	Pymt to K12 Public W/In St	Total:		147,790,500.00	148,300,000.00
Function: 456	Building Improv Svcs				
Function: 456	Building Improv Svcs	Total:		0.00	0.00
Function: 627	Fund Mod-Co-op Activity				
Function: 627	Fund Mod-Co-op Activity	Total:		19,100.00	19,100.00
Function: 647	Fund Mod-CP Adm Bldg Reno				
Function: 647	Fund Mod-CP Adm Bldg Reno	Total:		288,000.00	192,000.00
Fund: 200	Special Education Fund	Total:		170,713,500.00	171,894,000.00
Type: 5	Expense	Total:		170,713,500.00	171,894,000.00

End of Report

Oakland Schools

Annual Budgeting Amendment Report

As of 3/24/2022

Location Location Description

Type: 4 Revenue

Fund: 200	Special Education Fund			
Location: 000	None	Total:	165,383,600.00	171,906,400.00
Location: 013	Event Management Operations	Total:	165,433,600.00	171,956,400.00
Fund: 200	Special Education Fund	Total:	165,433,600.00	171,956,400.00
Type: 4	Revenue	Total:	165,433,600.00	171,956,400.00

Type: 5 Expense

Fund: 200	Special Education Fund			
Location: 001	Office Of The Superintendent	Total:	165,625,400.00	172,157,000.00
Location: 002	Asst Supt-Educational Services	Total:	165,750,800.00	172,286,700.00
Location: 003	Asst Supt-Finance & Operations	Total:	165,872,000.00	172,411,000.00
Location: 006	Cabinet Admin Services	Total:	165,929,300.00	172,468,300.00
Location: 007	Specialized Student Support	Total:	166,062,300.00	172,580,500.00
Location: 011	Financial Services	Total:	167,025,700.00	173,632,600.00
Location: 013	Event Management Operations	Total:	167,204,400.00	173,805,600.00
Location: 014	Government & Community Svcs	Total:	167,366,200.00	173,969,200.00
Location: 018	Event Management-Workshops	Total:	167,539,700.00	174,142,700.00
Location: 022	Communications-Video Prod	Total:	167,597,700.00	174,142,700.00
Location: 028	Tech Services-Licensing	Total:	168,011,800.00	174,547,800.00
Location: 029	Tech Services Administration	Total:	168,131,400.00	174,689,300.00
Location: 030	Technical Support Services	Total:	168,351,500.00	174,987,500.00
Location: 032	Application Services	Total:	169,286,200.00	176,023,700.00
Location: 033	Enterprise Tech Services	Total:	169,935,300.00	176,693,900.00
Location: 038	Legal Affairs	Total:	170,142,600.00	176,928,900.00
Location: 039	Records Management	Total:	170,155,800.00	176,942,100.00
Location: 040	Auxiliary Services Admin	Total:	170,232,900.00	177,021,200.00
Location: 041	Facilities Management	Total:	170,363,000.00	177,185,100.00
Location: 042	Ofc of Procurement & Contracts	Total:	170,522,700.00	177,379,900.00
Location: 044	Corporate & District Services	Total:	170,815,100.00	177,669,400.00
Location: 045	Pupil Transportation	Total:	170,905,500.00	177,764,300.00
Location: 046	AV Support Services	Total:	170,957,500.00	177,764,300.00
Location: 047	Shipping & Receiving	Total:	171,049,800.00	177,846,400.00
Location: 049	Communications Services	Total:	171,246,500.00	178,122,200.00
Location: 072	Material Center	Total:	171,246,500.00	178,122,200.00
Location: 073	Special Pops Capacity Building	Total:	175,446,400.00	182,448,000.00
Location: 074	Student Svcs for Low Incidence	Total:	180,947,800.00	187,868,700.00
Location: 075	Compliance Supervision/Support	Total:	182,575,000.00	189,641,400.00
Location: 076	Materials Center	Total:	183,764,300.00	190,840,400.00
Location: 078	Program Subsidies-Special Ed	Total:	334,257,800.00	341,840,400.00
Location: 079	SE Center Facility Renovations	Total:	334,257,800.00	341,840,400.00
Location: 081	School Culture and Climate	Total:	334,499,800.00	342,214,900.00
Location: 083	Human Resources	Total:	334,806,300.00	342,611,600.00
Location: 085	Instruction & Pedagogy	Total:	334,828,500.00	342,640,500.00
Location: 086	Research/Evaluation & Assess	Total:	335,005,300.00	342,838,400.00
Location: 087	Curriculum & Assessment	Total:	335,122,900.00	342,961,400.00
Location: 089	Leadership & School Improvemnt	Total:	335,169,500.00	342,994,700.00
Location: 091	Plant & Fixed-Plant Operations	Total:	335,334,800.00	343,176,300.00
Location: 092	Plant & Fixed-Telephone	Total:	335,387,200.00	343,228,700.00
Location: 093	Plant & Fixed-Plant Ops Summit	Total:	335,692,800.00	343,492,100.00

Oakland Schools
Annual Budgeting Amendment Report
 As of 3/24/2022

Location		Location Description			
Location: 094	Plant & Fixed-Capital Outlay	Total:	335,840,000.00	343,639,300.00	
Location: 095	Transfers Out	Total:	336,147,100.00	343,850,400.00	
Fund: 200	Special Education Fund	Total:	170,713,500.00	171,894,000.00	
Type: 5	Expense	Total:	170,713,500.00	171,894,000.00	

End of Report

Oakland Schools

Annual Budgeting Amendment Report

As of 3/24/2022

Org Key	Object	Object Description	FY2022 Amendment	FY2023 Depart Req
Type: 4 Revenue				
Fund: 200	Special Education Fund			
Location: 000	None			
200-000-0000-0000-000-0820-41110000		Property Taxes	157,398,800.00	163,694,800.00
200-000-0000-0000-000-0820-41510000		Earnings on Investment	50,000.00	52,500.00
200-000-0000-0000-000-0820-41990000		Miscellaneous Income	20,000.00	20,000.00
200-000-0000-0000-000-0820-41991000		NCI Training Materials	30,000.00	30,000.00
200-000-0000-0000-000-0820-43120000		ORS DC Credit	9,000.00	9,000.00
200-000-0000-0000-000-0820-43211000		State Payment in Lieu of Taxes	1,934,400.00	1,934,400.00
200-000-0000-0000-000-0820-45991000		Indirect Revenue	263,000.00	305,500.00
200-000-0000-1050-000-0820-43210000		Sec 26.a Renaissance Zone	23,600.00	23,600.00
200-000-0000-2020-000-0820-43120120		Sec 51f SE Cost Reimbursement	389,800.00	389,800.00
200-000-0000-2020-000-0820-43122120		ISD Spec Ed Membership 51a.2	48,700.00	48,700.00
200-000-0000-2020-000-0820-43123120		State Aid Spec Ed Sec 51a	3,352,600.00	3,352,600.00
200-000-0000-2020-000-0820-43124120		MSB/D Deduct (Net) 51a.1	-95,000.00	-95,000.00
200-000-0000-2040-000-0820-43126120		SA School for Deaf/Blind	97,800.00	97,800.00
200-000-0000-2080-000-0820-43120000		MPSERS 147c UAAL	1,798,200.00	1,980,000.00
200-000-0000-2080-000-0820-43121000		MPSERS 147a Normal Cost Offset	54,000.00	54,000.00
200-000-0000-2080-000-0820-43125000		MPSERS 147e Employer DC Match	8,700.00	8,700.00
	Location: 000	None	Total:	165,383,600.00
Location: 013	Event Management Operations			
200-000-0000-0000-013-0000-41958000		Workshop Fees	50,000.00	50,000.00
	Location: 013	Event Management Operations	Total:	50,000.00
	Fund: 200	Special Education Fund	Total:	165,433,600.00
	Type: 4	Revenue	Total:	165,433,600.00

Type: 5 Expense

Fund: 200	Special Education Fund			
Location: 001	Office Of The Superintendent			
200-231-0000-0000-001-0001-53210000		Mileage Reimbursement	800.00	800.00
200-231-0000-0000-001-0001-53220000		Empl Reimb (Conference)	5,000.00	3,500.00
200-231-0000-0000-001-0001-53490000		Other Misc Communication	100.00	100.00
200-231-0000-0000-001-0001-55910000		Office Supplies	500.00	500.00
200-231-0000-0000-001-0001-57410000		Dues And Fees	11,000.00	11,000.00
200-231-0000-0000-001-1001-51140000		Board Member Compensation	2,600.00	2,600.00
200-232-0000-0000-001-0001-53150000		Management Services	5,000.00	5,000.00
200-232-0000-0000-001-0001-53190000		Other Professional/Tech Serv	1,000.00	1,000.00
200-232-0000-0000-001-0001-53210000		Mileage Reimbursement	1,000.00	1,000.00
200-232-0000-0000-001-0001-53220000		Empl Reimb (Conference)	6,000.00	4,000.00
200-232-0000-0000-001-0001-53410000		Telephone	100.00	100.00
200-232-0000-0000-001-0001-53430000		Mail/Postage	200.00	200.00
200-232-0000-0000-001-0001-53610000		Printing & Binding	2,500.00	2,500.00
200-232-0000-0000-001-0001-55910000		Office Supplies	500.00	500.00
200-232-0000-0000-001-0001-55990000		Miscellaneous Supplies & Matl	1,500.00	1,500.00

Oakland Schools

Annual Budgeting Amendment Report

As of 3/24/2022

Org Key	Object	Object Description	FY2022	FY2023
			Amendment	Depart Req
200-232-0000-0000-001-0001-57410000		Dues And Fees	1,200.00	1,200.00
200-232-0000-0000-001-1001-51110000		Superintendent Salary	63,700.00	75,300.00
200-232-0000-0000-001-1001-51620000		Secretarial/Clerical/Bookkeepr	19,500.00	19,900.00
200-232-0000-0000-001-1001-51790000		Other Special Payments	1,500.00	1,500.00
200-232-0000-0000-001-1001-52110000		Group Life Insurance	100.00	100.00
200-232-0000-0000-001-1001-52121000		Long Term Disability	100.00	100.00
200-232-0000-0000-001-1001-52122000		Short Term Disability	200.00	200.00
200-232-0000-0000-001-1001-52130000		Group Health	8,300.00	8,300.00
200-232-0000-0000-001-1001-52140000		Dental Health Care	800.00	600.00
200-232-0000-0000-001-1001-52150000		Vision Care	200.00	200.00
200-232-0000-0000-001-1001-52490000		Prof Svcs for Employees	600.00	600.00
200-232-0000-0000-001-1001-52820000		Contr To Retirement Funds	24,400.00	24,600.00
200-232-0000-0000-001-1001-52823000		Contr To Retirement Funds-UAAL	14,500.00	15,000.00
200-232-0000-0000-001-1001-52830000		Employer Social Security	5,600.00	7,100.00
200-232-0000-0000-001-1001-52950000		Vacation Sale	3,200.00	3,500.00
200-232-0000-0000-001-1001-52990000		Comp Benefit Package	10,100.00	8,100.00
Location: 001 Office Of The Superintendent			Total:	191,800.00
Location: 002 Asst Supt-Educational Services				
200-232-0000-0000-002-0002-53120000		Employee Training & Dev Svcs	3,000.00	3,000.00
200-232-0000-0000-002-0002-53190000		Other Professional/Tech Serv	6,000.00	6,000.00
200-232-0000-0000-002-0002-53210000		Mileage Reimbursement	700.00	700.00
200-232-0000-0000-002-0002-53220000		Empl Reimb (Conference)	2,500.00	2,500.00
200-232-0000-0000-002-0002-53410000		Telephone	200.00	200.00
200-232-0000-0000-002-0002-53430000		Mail/Postage	100.00	100.00
200-232-0000-0000-002-0002-53610000		Printing & Binding	500.00	500.00
200-232-0000-0000-002-0002-55910000		Office Supplies	200.00	200.00
200-232-0000-0000-002-0002-55990000		Miscellaneous Supplies & Matl	1,200.00	1,200.00
200-232-0000-0000-002-0002-57410000		Dues And Fees	700.00	700.00
200-232-0000-0000-002-0002-57910000		Miscellaneous Expenditures	400.00	400.00
200-232-0000-0000-002-1002-51120000		Asst Superintendent Salary	44,700.00	46,500.00
200-232-0000-0000-002-1002-51620000		Secretarial/Clerical/Bookkeepr	16,300.00	16,800.00
200-232-0000-0000-002-1002-51760000		Termination Pay (Severance)	5,000.00	5,000.00
200-232-0000-0000-002-1002-52110000		Group Life Insurance	100.00	100.00
200-232-0000-0000-002-1002-52121000		Long Term Disability	200.00	200.00
200-232-0000-0000-002-1002-52122000		Short Term Disability	200.00	200.00
200-232-0000-0000-002-1002-52130000		Group Health	7,000.00	7,000.00
200-232-0000-0000-002-1002-52140000		Dental Health Care	800.00	600.00
200-232-0000-0000-002-1002-52150000		Vision Care	200.00	100.00
200-232-0000-0000-002-1002-52490000		Prof Svcs for Employees	1,200.00	1,200.00
200-232-0000-0000-002-1002-52820000		Contr To Retirement Funds	17,700.00	18,800.00
200-232-0000-0000-002-1002-52823000		Contr To Retirement Funds-UAAL	10,200.00	10,600.00
200-232-0000-0000-002-1002-52830000		Employer Social Security	4,700.00	4,700.00
200-232-0000-0000-002-1002-52950000		Vacation Sale	1,600.00	2,400.00
Location: 002 Asst Supt-Educational Services			Total:	125,400.00
Location: 003 Asst Supt-Finance & Operations				
200-232-0000-0000-003-0003-53210000		Mileage Reimbursement	900.00	900.00

User: STYMAD - Dawn Styma

Page

Current Date: 03/24/2022

Report: OSBG0014 - OSBG0014: Proposed Budget Comparison by

2

Current Time: 16:48:52

Oakland Schools

Annual Budgeting Amendment Report

As of 3/24/2022

Org Key	Object	Object Description	FY2022	FY2023	
			Amendment	Depart Req	
200-232-0000-0000-003-0003-53220000		Empl Reimb (Conference)	3,100.00	3,100.00	
200-232-0000-0000-003-0003-53410000		Telephone	100.00	100.00	
200-232-0000-0000-003-0003-53430000		Mail/Postage	100.00	100.00	
200-232-0000-0000-003-0003-53610000		Printing & Binding	1,600.00	1,600.00	
200-232-0000-0000-003-0003-55910000		Office Supplies	800.00	800.00	
200-232-0000-0000-003-0003-55990000		Miscellaneous Supplies & Matl	800.00	800.00	
200-232-0000-0000-003-0003-57410000		Dues And Fees	400.00	400.00	
200-232-0000-0000-003-0003-57411000		Other Fees	13,500.00	13,500.00	
200-232-0000-0000-003-1003-51120000		Asst Superintendent Salary	40,400.00	43,600.00	
200-232-0000-0000-003-1003-51620000		Secretarial/Clerical/Bookkeepr	15,200.00	16,300.00	
200-232-0000-0000-003-1003-52110000		Group Life Insurance	100.00	100.00	
200-232-0000-0000-003-1003-52121000		Long Term Disability	200.00	200.00	
200-232-0000-0000-003-1003-52122000		Short Term Disability	200.00	200.00	
200-232-0000-0000-003-1003-52130000		Group Health	4,900.00	4,900.00	
200-232-0000-0000-003-1003-52140000		Dental Health Care	800.00	600.00	
200-232-0000-0000-003-1003-52150000		Vision Care	200.00	200.00	
200-232-0000-0000-003-1003-52490000		Prof Svcs for Employees	1,200.00	1,200.00	
200-232-0000-0000-003-1003-52820000		Contr To Retirement Funds	15,700.00	16,600.00	
200-232-0000-0000-003-1003-52821000		Defined Contrib Emplr Match	800.00	800.00	
200-232-0000-0000-003-1003-52822000		Personal Healthcare Fund	900.00	900.00	
200-232-0000-0000-003-1003-52823000		Contr To Retirement Funds-UAAL	9,500.00	9,100.00	
200-232-0000-0000-003-1003-52830000		Employer Social Security	4,300.00	4,300.00	
200-232-0000-0000-003-1003-52920000		Cash In Lieu Of Benefits	700.00	700.00	
200-232-0000-0000-003-1003-52950000		Vacation Sale	1,700.00	1,000.00	
200-232-0000-0000-003-1003-52990000		Comp Benefit Package	3,100.00	2,300.00	
Location: 003		Asst Supt-Finance & Operations	Total:	121,200.00	124,300.00
Location: 006		Cabinet Admin Services			
200-232-0000-0000-006-0006-53120000		Employee Training & Dev Svcs	15,000.00	15,000.00	
200-232-0000-0000-006-0006-53150000		Management Services	1,500.00	1,500.00	
200-232-0000-0000-006-0006-53190000		Other Professional/Tech Serv	10,000.00	10,000.00	
200-232-0000-0000-006-0006-53198000		Other Tech & Prof Svcs	2,500.00	2,500.00	
200-232-0000-0000-006-0006-53210000		Mileage Reimbursement	400.00	400.00	
200-232-0000-0000-006-0006-53220000		Empl Reimb (Conference)	1,500.00	1,500.00	
200-232-0000-0000-006-0006-53610000		Printing & Binding	800.00	800.00	
200-232-0000-0000-006-0006-55910000		Office Supplies	600.00	600.00	
200-232-0000-0000-006-0006-55990000		Miscellaneous Supplies & Matl	1,500.00	1,500.00	
200-232-0000-0000-006-0006-57410000		Dues And Fees	500.00	500.00	
200-232-0000-0000-006-1006-51841000		Temporary Staff	15,000.00	15,000.00	
200-232-0000-0000-006-1006-52820000		Contr To Retirement Funds	2,700.00	2,700.00	
200-232-0000-0000-006-1006-52823000		Contr To Retirement Funds-UAAL	2,700.00	2,700.00	
200-232-0000-0000-006-1006-52830000		Employer Social Security	2,600.00	2,600.00	
Location: 006		Cabinet Admin Services	Total:	57,300.00	57,300.00
Location: 007		Specialized Student Support			
200-289-0000-0000-007-0007-53190000		Other Professional/Tech Serv	700.00	700.00	
200-289-0000-0000-007-0007-53210000		Mileage Reimbursement	1,500.00	1,500.00	
200-289-0000-0000-007-0007-53220000		Empl Reimb (Conference)	2,900.00	2,900.00	

Oakland Schools

Annual Budgeting Amendment Report

As of 3/24/2022

Org Key	Object	Object Description	FY2022	FY2023
			Amendment	Depart Req
200-289-0000-0000-007-0007-53410000		Telephone	500.00	500.00
200-289-0000-0000-007-0007-53430000		Mail/Postage	100.00	100.00
200-289-0000-0000-007-0007-53610000		Printing & Binding	700.00	700.00
200-289-0000-0000-007-0007-55910000		Office Supplies	500.00	500.00
200-289-0000-0000-007-0007-55990000		Miscellaneous Supplies & Matl	700.00	700.00
200-289-0000-0000-007-0007-57410000		Dues And Fees	1,900.00	1,900.00
200-289-0000-0000-007-1007-51170000		Prog/Dept Direction Salary	27,400.00	28,700.00
200-289-0000-0000-007-1007-51490000		Other Prof-Other Salaries	18,800.00	0.00
200-289-0000-0000-007-1007-51620000		Secretarial/Clerical/Bookkeepr	10,000.00	13,000.00
200-289-0000-0000-007-1007-52110000		Group Life Insurance	100.00	100.00
200-289-0000-0000-007-1007-52121000		Long Term Disability	200.00	200.00
200-289-0000-0000-007-1007-52122000		Short Term Disability	200.00	200.00
200-289-0000-0000-007-1007-52130000		Group Health	22,400.00	12,700.00
200-289-0000-0000-007-1007-52140000		Dental Health Care	2,200.00	1,400.00
200-289-0000-0000-007-1007-52150000		Vision Care	300.00	100.00
200-289-0000-0000-007-1007-52490000		Prof Svcs for Employees	800.00	800.00
200-289-0000-0000-007-1007-52820000		Contr To Retirement Funds	21,300.00	20,000.00
200-289-0000-0000-007-1007-52821000		Defined Contrib Emplr Match	300.00	300.00
200-289-0000-0000-007-1007-52822000		Personal Healthcare Fund	400.00	400.00
200-289-0000-0000-007-1007-52823000		Contr To Retirement Funds-UAAL	12,100.00	16,000.00
200-289-0000-0000-007-1007-52830000		Employer Social Security	5,500.00	6,500.00
200-289-0000-0000-007-1007-52920000		Cash In Lieu Of Benefits	800.00	800.00
200-289-0000-0000-007-1007-52950000		Vacation Sale	700.00	1,500.00
Location: 007 Specialized Student Support		Total:	133,000.00	112,200.00
Location: 011 Financial Services				
200-231-0000-0000-011-0011-53180000		Audit Services	15,200.00	15,200.00
200-252-0000-0000-011-0011-53190000		Other Professional/Tech Serv	4,800.00	4,800.00
200-252-0000-0000-011-0011-53210000		Mileage Reimbursement	100.00	100.00
200-252-0000-0000-011-0011-53220000		Empl Reimb (Conference)	3,900.00	3,900.00
200-252-0000-0000-011-0011-53410000		Telephone	300.00	300.00
200-252-0000-0000-011-0011-53430000		Mail/Postage	100.00	100.00
200-252-0000-0000-011-0011-53450000		Copyright Fees/Software Lic	500.00	500.00
200-252-0000-0000-011-0011-53610000		Printing & Binding	4,000.00	4,000.00
200-252-0000-0000-011-0011-55910000		Office Supplies	1,100.00	1,100.00
200-252-0000-0000-011-0011-55990000		Miscellaneous Supplies & Matl	400.00	400.00
200-252-0000-0000-011-0011-57410000		Dues And Fees	900.00	900.00
200-252-0000-0000-011-0011-57411000		Other Fees	9,500.00	9,500.00
200-252-0000-0000-011-1011-51170000		Prog/Dept Direction Salary	37,100.00	38,000.00
200-252-0000-0000-011-1011-51310000		Accounting Salary	151,100.00	205,200.00
200-252-0000-0000-011-1011-51620000		Secretarial/Clerical/Bookkeepr	12,600.00	12,200.00
200-252-0000-0000-011-1011-51760000		Termination Pay (Severance)	8,500.00	8,500.00
200-252-0000-0000-011-1011-51841000		Temporary Staff	0.00	6,000.00
200-252-0000-0000-011-1011-51990000		O/T Other Overtime Salaries	3,700.00	3,700.00
200-252-0000-0000-011-1011-52110000		Group Life Insurance	100.00	100.00
200-252-0000-0000-011-1011-52121000		Long Term Disability	400.00	400.00

Oakland Schools

Annual Budgeting Amendment Report

As of 3/24/2022

Org Key	Object	Object Description	FY2022 Amendment	FY2023 Depart Req
200-252-0000-0000-011-1011-52122000		Short Term Disability	500.00	500.00
200-252-0000-0000-011-1011-52130000		Group Health	40,200.00	40,200.00
200-252-0000-0000-011-1011-52140000		Dental Health Care	4,300.00	3,400.00
200-252-0000-0000-011-1011-52150000		Vision Care	600.00	600.00
200-252-0000-0000-011-1011-52490000		Prof Svcs for Employees	1,400.00	1,400.00
200-252-0000-0000-011-1011-52820000		Contr To Retirement Funds	62,500.00	73,400.00
200-252-0000-0000-011-1011-52821000		Defined Contrib Emplr Match	700.00	700.00
200-252-0000-0000-011-1011-52822000		Personal Healthcare Fund	1,200.00	1,800.00
200-252-0000-0000-011-1011-52823000		Contr To Retirement Funds-UAAL	34,100.00	36,000.00
200-252-0000-0000-011-1011-52830000		Employer Social Security	19,600.00	22,600.00
200-252-0000-0000-011-1011-52920000		Cash In Lieu Of Benefits	1,500.00	1,500.00
200-252-0000-0000-011-1011-52950000		Vacation Sale	2,800.00	2,400.00
200-259-0000-0000-011-0211-57610000		Taxes Abated And Written Off	392,300.00	405,300.00
200-259-0000-0000-011-0211-57611000		Tax Collection Fees	147,400.00	147,400.00
Location: 011		Financial Services	Total:	963,400.00
Location: 013		Event Management Operations		1,052,100.00
200-299-0000-0000-013-0013-53190000		Other Professional/Tech Serv	10,300.00	10,300.00
200-299-0000-0000-013-0013-53210000		Mileage Reimbursement	200.00	200.00
200-299-0000-0000-013-0013-53220000		Empl Reimb (Conference)	700.00	700.00
200-299-0000-0000-013-0013-53510000		Advertisement	400.00	400.00
200-299-0000-0000-013-0013-53610000		Printing & Binding	900.00	900.00
200-299-0000-0000-013-0013-55910000		Office Supplies	900.00	900.00
200-299-0000-0000-013-0013-55990000		Miscellaneous Supplies & Matl	400.00	400.00
200-299-0000-0000-013-0013-57410000		Dues And Fees	2,000.00	2,000.00
200-299-0000-0000-013-1013-51170000		Prog/Dept Direction Salary	38,800.00	40,400.00
200-299-0000-0000-013-1013-51620000		Secretarial/Clerical/Bookkeeper	46,300.00	44,900.00
200-299-0000-0000-013-1013-51760000		Termination Pay (Severance)	3,500.00	3,500.00
200-299-0000-0000-013-1013-51990000		O/T Other Overtime Salaries	2,000.00	2,000.00
200-299-0000-0000-013-1013-52110000		Group Life Insurance	100.00	100.00
200-299-0000-0000-013-1013-52121000		Long Term Disability	200.00	200.00
200-299-0000-0000-013-1013-52122000		Short Term Disability	300.00	300.00
200-299-0000-0000-013-1013-52130000		Group Health	13,100.00	13,100.00
200-299-0000-0000-013-1013-52140000		Dental Health Care	2,800.00	2,500.00
200-299-0000-0000-013-1013-52150000		Vision Care	400.00	300.00
200-299-0000-0000-013-1013-52490000		Prof Svcs for Employees	2,800.00	2,800.00
200-299-0000-0000-013-1013-52820000		Contr To Retirement Funds	28,200.00	23,800.00
200-299-0000-0000-013-1013-52823000		Contr To Retirement Funds-UAAL	15,100.00	15,000.00
200-299-0000-0000-013-1013-52830000		Employer Social Security	7,400.00	6,100.00
200-299-0000-0000-013-1013-52920000		Cash In Lieu Of Benefits	1,500.00	1,500.00
200-299-0000-0000-013-1013-52950000		Vacation Sale	400.00	700.00
Location: 013		Event Management Operations	Total:	178,700.00
Location: 014		Government & Community Svcs		173,000.00
200-232-0000-0000-014-0014-53190000		Other Professional/Tech Serv	14,100.00	14,100.00
200-232-0000-0000-014-0014-53210000		Mileage Reimbursement	800.00	3,800.00
200-232-0000-0000-014-0014-53220000		Empl Reimb (Conference)	5,500.00	6,300.00
200-232-0000-0000-014-0014-53410000		Telephone	200.00	200.00

Oakland Schools

Annual Budgeting Amendment Report

As of 3/24/2022

Org Key	Object	Object Description	FY2022	FY2023	
			Amendment	Depart Req	
200-232-0000-0000-014-0014-53610000		Printing & Binding	1,000.00	1,000.00	
200-232-0000-0000-014-0014-55910000		Office Supplies	400.00	400.00	
200-232-0000-0000-014-0014-55990000		Miscellaneous Supplies & Matl	200.00	200.00	
200-232-0000-0000-014-0014-57410000		Dues And Fees	1,800.00	1,800.00	
200-232-0000-0000-014-1014-51170000		Prog/Dept Direction Salary	69,800.00	70,000.00	
200-232-0000-0000-014-1014-51620000		Secretarial/Clerical/Bookkeepr	7,100.00	6,600.00	
200-232-0000-0000-014-1014-51760000		Termination Pay (Severance)	4,500.00	4,500.00	
200-232-0000-0000-014-1014-52110000		Group Life Insurance	100.00	100.00	
200-232-0000-0000-014-1014-52121000		Long Term Disability	200.00	200.00	
200-232-0000-0000-014-1014-52122000		Short Term Disability	200.00	200.00	
200-232-0000-0000-014-1014-52130000		Group Health	10,000.00	10,000.00	
200-232-0000-0000-014-1014-52140000		Dental Health Care	1,100.00	1,000.00	
200-232-0000-0000-014-1014-52150000		Vision Care	200.00	200.00	
200-232-0000-0000-014-1014-52490000		Prof Srvs for Employees	600.00	600.00	
200-232-0000-0000-014-1014-52820000		Contr To Retirement Funds	23,100.00	22,600.00	
200-232-0000-0000-014-1014-52821000		Defined Contrib Emplr Match	500.00	500.00	
200-232-0000-0000-014-1014-52822000		Personal Healthcare Fund	200.00	200.00	
200-232-0000-0000-014-1014-52823000		Contr To Retirement Funds-UAAL	12,600.00	13,000.00	
200-232-0000-0000-014-1014-52830000		Employer Social Security	6,300.00	6,100.00	
200-232-0000-0000-014-1014-52950000		Vacation Sale	1,300.00	0.00	
Location: 014		Government & Community Svcs	Total:	161,800.00	163,600.00
Location: 018		Event Management-Workshops			
200-299-9060-0000-018-2018-53120000		Employee Training & Dev Svcs	1,500.00	1,500.00	
200-299-9060-0000-018-2018-53610000		Printing & Binding	1,500.00	1,500.00	
200-299-9060-0000-018-2018-55910000		Office Supplies	500.00	500.00	
200-299-9060-0000-018-2018-55990000		Miscellaneous Supplies & Matl	9,000.00	9,000.00	
200-299-9062-0000-018-2018-53120000		Employee Training & Dev Svcs	5,000.00	5,000.00	
200-299-9062-0000-018-2018-53610000		Printing & Binding	28,000.00	28,000.00	
200-299-9062-0000-018-2018-55910000		Office Supplies	10,500.00	10,500.00	
200-299-9062-0000-018-2018-55990000		Miscellaneous Supplies & Matl	80,500.00	80,500.00	
200-299-9062-0000-018-2018-55991000		Miscellaneous Supplies & Matl	37,000.00	37,000.00	
Location: 018		Event Management-Workshops	Total:	173,500.00	173,500.00
Location: 022		Communications-Video Prod			
200-222-0000-0000-022-0022-53190000		Other Professional/Tech Serv	2,500.00	0.00	
200-222-0000-0000-022-0022-53210000		Mileage Reimbursement	100.00	0.00	
200-222-0000-0000-022-0022-53220000		Empl Reimb (Conference)	900.00	0.00	
200-222-0000-0000-022-0022-53450000		Copyright Fees/Software Lic	500.00	0.00	
200-222-0000-0000-022-0022-53610000		Printing & Binding	200.00	0.00	
200-222-0000-0000-022-0022-55990000		Miscellaneous Supplies & Matl	600.00	0.00	
200-222-0000-0000-022-0022-57410000		Dues And Fees	100.00	0.00	
200-222-0000-0000-022-1022-51160000		Supervision/Direction-Instruct	30,600.00	0.00	
200-222-0000-0000-022-1022-52110000		Group Life Insurance	100.00	0.00	
200-222-0000-0000-022-1022-52121000		Long Term Disability	100.00	0.00	
200-222-0000-0000-022-1022-52122000		Short Term Disability	100.00	0.00	
200-222-0000-0000-022-1022-52130000		Group Health	4,900.00	0.00	
200-222-0000-0000-022-1022-52140000		Dental Health Care	400.00	0.00	

Oakland Schools

Annual Budgeting Amendment Report

As of 3/24/2022

Org Key	Object	Object Description	FY2022 Amendment	FY2023 Depart Req
200-222-0000-0000-022-1022-52150000		Vision Care	100.00	0.00
200-222-0000-0000-022-1022-52820000		Contr To Retirement Funds	8,900.00	0.00
200-222-0000-0000-022-1022-52823000		Contr To Retirement Funds-UAAL	5,300.00	0.00
200-222-0000-0000-022-1022-52830000		Employer Social Security	2,600.00	0.00
Location: 022 Communications-Video Prod			Total:	58,000.00
Location: 028 Tech Services-Licensing				
200-284-0000-0000-028-0028-53190000		Other Professional/Tech Serv	6,200.00	5,200.00
200-284-0000-0000-028-0028-53450000		Copyright Fees/Software Lic	56,300.00	56,300.00
200-284-0000-0000-028-0028-53451000		Copyright Fees/Software Licens	34,500.00	34,500.00
200-284-0000-0000-028-0028-53452000		Copyright Fees/Software Licens	137,800.00	137,800.00
200-284-0000-0000-028-0028-53453000		Copyright Fees/Software Licens	41,300.00	43,300.00
200-284-0000-0000-028-0028-53459000		Copyright/SW Enterprise Lic	4,500.00	4,500.00
200-284-0000-0000-028-0028-54120000		Equipment Repair/Maintenance	7,500.00	4,500.00
200-284-0000-0000-028-0028-54140000		Software Maintenance Agreement	119,500.00	112,500.00
200-284-0000-0000-028-0028-55990000		Miscellaneous Supplies & Matl	4,500.00	4,500.00
200-284-0000-0000-028-0028-56410000		New Equip/Furniture-Depr	2,000.00	2,000.00
Location: 028 Tech Services-Licensing			Total:	414,100.00
Location: 029 Tech Services Administration				
200-284-0000-0000-029-0029-53210000		Mileage Reimbursement	200.00	200.00
200-284-0000-0000-029-0029-53220000		Empl Reimb (Conference)	2,500.00	2,500.00
200-284-0000-0000-029-0029-53410000		Telephone	200.00	200.00
200-284-0000-0000-029-0029-53430000		Mail/Postage	100.00	100.00
200-284-0000-0000-029-0029-53610000		Printing & Binding	2,500.00	2,500.00
200-284-0000-0000-029-0029-55910000		Office Supplies	1,000.00	1,000.00
200-284-0000-0000-029-0029-55990000		Miscellaneous Supplies & Matl	900.00	900.00
200-284-0000-0000-029-0029-57410000		Dues And Fees	1,100.00	1,100.00
200-284-0000-0000-029-1029-51170000		Prog/Dept Direction Salary	29,700.00	38,000.00
200-284-0000-0000-029-1029-51190000		Other Administration Salary	11,200.00	11,000.00
200-284-0000-0000-029-1029-51620000		Secretarial/Clerical/Bookkeepr	18,100.00	30,000.00
200-284-0000-0000-029-1029-51990000		O/T Other Overtime Salaries	600.00	600.00
200-284-0000-0000-029-1029-52110000		Group Life Insurance	100.00	100.00
200-284-0000-0000-029-1029-52121000		Long Term Disability	200.00	200.00
200-284-0000-0000-029-1029-52122000		Short Term Disability	200.00	200.00
200-284-0000-0000-029-1029-52130000		Group Health	9,500.00	9,500.00
200-284-0000-0000-029-1029-52140000		Dental Health Care	1,400.00	1,200.00
200-284-0000-0000-029-1029-52150000		Vision Care	200.00	100.00
200-284-0000-0000-029-1029-52820000		Contr To Retirement Funds	21,400.00	22,000.00
200-284-0000-0000-029-1029-52821000		Defined Contrib Emplr Match	300.00	300.00
200-284-0000-0000-029-1029-52822000		Personal Healthcare Fund	0.00	800.00
200-284-0000-0000-029-1029-52823000		Contr To Retirement Funds-UAAL	9,300.00	10,200.00
200-284-0000-0000-029-1029-52830000		Employer Social Security	6,400.00	7,000.00
200-284-0000-0000-029-1029-52920000		Cash In Lieu Of Benefits	700.00	700.00
200-284-0000-0000-029-1029-52950000		Vacation Sale	1,200.00	500.00
200-284-0000-0000-029-1029-52990000		Comp Benefit Package	600.00	600.00
Location: 029 Tech Services Administration			Total:	119,600.00
Location: 030 Technical Support Services				

Oakland Schools

Annual Budgeting Amendment Report

As of 3/24/2022

Org Key	Object	Object Description	FY2022 Amendment	FY2023 Depart Req
200-284-0000-0000-030-0030-51890000		Other Temporary Salaries	1,900.00	1,900.00
200-284-0000-0000-030-0030-53210000		Mileage Reimbursement	100.00	200.00
200-284-0000-0000-030-0030-53220000		Empl Reimb (Conference)	1,900.00	1,900.00
200-284-0000-0000-030-0030-53410000		Telephone	700.00	700.00
200-284-0000-0000-030-0030-55990000		Miscellaneous Supplies & Matl	0.00	1,200.00
200-284-0000-0000-030-0030-57410000		Dues And Fees	100.00	100.00
200-284-0000-0000-030-1030-51510000		Information Management Salary	117,800.00	172,900.00
200-284-0000-0000-030-1030-51990000		O/T Other Overtime Salaries	1,500.00	1,500.00
200-284-0000-0000-030-1030-52110000		Group Life Insurance	100.00	100.00
200-284-0000-0000-030-1030-52121000		Long Term Disability	300.00	300.00
200-284-0000-0000-030-1030-52122000		Short Term Disability	400.00	400.00
200-284-0000-0000-030-1030-52130000		Group Health	25,500.00	25,500.00
200-284-0000-0000-030-1030-52140000		Dental Health Care	4,500.00	3,400.00
200-284-0000-0000-030-1030-52150000		Vision Care	600.00	300.00
200-284-0000-0000-030-1030-52490000		Prof Svcs for Employees	2,000.00	2,000.00
200-284-0000-0000-030-1030-52820000		Contr To Retirement Funds	31,100.00	37,500.00
200-284-0000-0000-030-1030-52821000		Defined Contrib Emplr Match	1,200.00	1,200.00
200-284-0000-0000-030-1030-52822000		Personal Healthcare Fund	2,800.00	2,400.00
200-284-0000-0000-030-1030-52823000		Contr To Retirement Funds-UAAL	16,200.00	27,000.00
200-284-0000-0000-030-1030-52830000		Employer Social Security	9,700.00	15,000.00
200-284-0000-0000-030-1030-52920000		Cash In Lieu Of Benefits	1,200.00	1,200.00
200-284-0000-0000-030-1030-52950000		Vacation Sale	500.00	1,500.00
Location: 030		Technical Support Services	Total:	220,100.00
Location: 032		Application Services		298,200.00
200-284-0000-0000-032-0032-51841000		Temporary Staff	10,000.00	2,500.00
200-284-0000-0000-032-0032-53210000		Mileage Reimbursement	1,200.00	1,200.00
200-284-0000-0000-032-0032-53220000		Empl Reimb (Conference)	8,100.00	8,100.00
200-284-0000-0000-032-0032-53410000		Telephone	900.00	900.00
200-284-0000-0000-032-0032-57410000		Dues And Fees	400.00	500.00
200-284-0000-0000-032-1032-51160000		Supervision/Direction-Instruct	30,700.00	31,400.00
200-284-0000-0000-032-1032-51170000		Prog/Dept Direction Salary	93,500.00	97,800.00
200-284-0000-0000-032-1032-51510000		Information Management Salary	402,300.00	467,500.00
200-284-0000-0000-032-1032-51760000		Termination Pay (Severance)	20,000.00	20,000.00
200-284-0000-0000-032-1032-52110000		Group Life Insurance	300.00	300.00
200-284-0000-0000-032-1032-52121000		Long Term Disability	900.00	900.00
200-284-0000-0000-032-1032-52122000		Short Term Disability	1,600.00	1,600.00
200-284-0000-0000-032-1032-52130000		Group Health	56,600.00	75,000.00
200-284-0000-0000-032-1032-52140000		Dental Health Care	9,600.00	9,100.00
200-284-0000-0000-032-1032-52150000		Vision Care	1,300.00	1,000.00
200-284-0000-0000-032-1032-52490000		Prof Svcs for Employees	2,000.00	2,000.00
200-284-0000-0000-032-1032-52820000		Contr To Retirement Funds	136,300.00	150,000.00
200-284-0000-0000-032-1032-52821000		Defined Contrib Emplr Match	7,400.00	7,400.00
200-284-0000-0000-032-1032-52822000		Personal Healthcare Fund	2,500.00	3,000.00
200-284-0000-0000-032-1032-52823000		Contr To Retirement Funds-UAAL	96,600.00	100,000.00
200-284-0000-0000-032-1032-52830000		Employer Social Security	42,900.00	48,000.00

Oakland Schools

Annual Budgeting Amendment Report

As of 3/24/2022

Org Key	Object	Object Description	FY2022 Amendment	FY2023 Depart Req
200-284-0000-0000-032-1032-52920000		Cash In Lieu Of Benefits	5,000.00	5,000.00
200-284-0000-0000-032-1032-52950000		Vacation Sale	4,600.00	3,000.00
	Location: 032	Application Services	Total:	934,700.00
	Location: 033	Enterprise Tech Services		1,036,200.00
200-284-0000-0000-033-0033-53190000		Other Professional/Tech Serv	38,400.00	31,200.00
200-284-0000-0000-033-0033-53210000		Mileage Reimbursement	400.00	400.00
200-284-0000-0000-033-0033-53220000		Empl Reimb (Conference)	5,300.00	5,300.00
200-284-0000-0000-033-0033-53410000		Telephone	200.00	200.00
200-284-0000-0000-033-0033-57410000		Dues And Fees	100.00	100.00
200-284-0000-0000-033-1033-51170000		Prog/Dept Direction Salary	45,100.00	47,000.00
200-284-0000-0000-033-1033-51510000		Information Management Salary	279,700.00	301,200.00
200-284-0000-0000-033-1033-51590000		Other Technical Salary	21,900.00	21,900.00
200-284-0000-0000-033-1033-52110000		Group Life Insurance	300.00	300.00
200-284-0000-0000-033-1033-52121000		Long Term Disability	800.00	800.00
200-284-0000-0000-033-1033-52122000		Short Term Disability	1,100.00	1,100.00
200-284-0000-0000-033-1033-52130000		Group Health	48,000.00	50,000.00
200-284-0000-0000-033-1033-52140000		Dental Health Care	5,500.00	4,800.00
200-284-0000-0000-033-1033-52150000		Vision Care	800.00	600.00
200-284-0000-0000-033-1033-52820000		Contr To Retirement Funds	102,100.00	110,600.00
200-284-0000-0000-033-1033-52821000		Defined Contrib Emplr Match	2,200.00	2,200.00
200-284-0000-0000-033-1033-52822000		Personal Healthcare Fund	1,300.00	1,300.00
200-284-0000-0000-033-1033-52823000		Contr To Retirement Funds-UAAL	63,600.00	57,600.00
200-284-0000-0000-033-1033-52830000		Employer Social Security	27,400.00	28,000.00
200-284-0000-0000-033-1033-52920000		Cash In Lieu Of Benefits	1,600.00	1,600.00
200-284-0000-0000-033-1033-52950000		Vacation Sale	3,300.00	4,000.00
	Location: 033	Enterprise Tech Services	Total:	649,100.00
	Location: 038	Legal Affairs		670,200.00
200-231-0000-0000-038-0038-53170000		Legal Services	60,000.00	60,000.00
200-232-0000-0000-038-0038-53190000		Other Professional/Tech Serv	1,800.00	3,000.00
200-232-0000-0000-038-0038-53210000		Mileage Reimbursement	100.00	100.00
200-232-0000-0000-038-0038-53220000		Empl Reimb (Conference)	3,000.00	3,000.00
200-232-0000-0000-038-0038-53430000		Mail/Postage	100.00	100.00
200-232-0000-0000-038-0038-53450000		Copyright Fees/Software Lic	300.00	300.00
200-232-0000-0000-038-0038-53510000		Advertisement	400.00	400.00
200-232-0000-0000-038-0038-53610000		Printing & Binding	1,000.00	1,000.00
200-232-0000-0000-038-0038-55910000		Office Supplies	1,000.00	1,000.00
200-232-0000-0000-038-0038-55990000		Miscellaneous Supplies & Matl	200.00	200.00
200-232-0000-0000-038-0038-57410000		Dues And Fees	1,500.00	2,500.00
200-232-0000-0000-038-1038-51170000		Prog/Dept Direction Salary	37,200.00	37,900.00
200-232-0000-0000-038-1038-51390000		Other Prof Business Salary	0.00	27,100.00
200-232-0000-0000-038-1038-51620000		Secretarial/Clerical/Bookkeepr	30,100.00	27,800.00
200-232-0000-0000-038-1038-51760000		Termination Pay (Severance)	1,700.00	1,700.00
200-232-0000-0000-038-1038-51990000		O/T Other Overtime Salaries	2,900.00	1,900.00
200-232-0000-0000-038-1038-52110000		Group Life Insurance	100.00	100.00
200-232-0000-0000-038-1038-52121000		Long Term Disability	200.00	200.00
200-232-0000-0000-038-1038-52122000		Short Term Disability	300.00	300.00

User: STYMAD - Dawn Styma

Page

Current Date: 03/24/2022

Report: OSBG0014 - OSBG0014: Proposed Budget Comparison by

9

Current Time: 16:48:52

Oakland Schools

Annual Budgeting Amendment Report

As of 3/24/2022

Org Key	Object	Object Description	FY2022 Amendment	FY2023 Depart Req
200-232-0000-0000-038-1038-52130000		Group Health	10,500.00	10,500.00
200-232-0000-0000-038-1038-52140000		Dental Health Care	1,200.00	1,100.00
200-232-0000-0000-038-1038-52150000		Vision Care	200.00	100.00
200-232-0000-0000-038-1038-52820000		Contr To Retirement Funds	30,500.00	31,000.00
200-232-0000-0000-038-1038-52821000		Defined Contrib Emplr Match	300.00	300.00
200-232-0000-0000-038-1038-52822000		Personal Healthcare Fund	600.00	600.00
200-232-0000-0000-038-1038-52823000		Contr To Retirement Funds-UAAL	13,700.00	15,500.00
200-232-0000-0000-038-1038-52830000		Employer Social Security	7,100.00	6,000.00
200-232-0000-0000-038-1038-52920000		Cash In Lieu Of Benefits	1,300.00	1,300.00
Location: 038		Legal Affairs	Total:	207,300.00
Location: 039		Records Management		235,000.00
200-289-0000-0000-039-0039-53190000		Other Professional/Tech Serv	11,500.00	11,500.00
200-289-0000-0000-039-0039-53610000		Printing & Binding	100.00	100.00
200-289-0000-0000-039-0039-54216000		Building/Land Rent	1,500.00	1,500.00
200-289-0000-0000-039-0039-55910000		Office Supplies	100.00	100.00
Location: 039		Records Management	Total:	13,200.00
Location: 040		Auxiliary Services Admin		13,200.00
200-257-0000-0000-040-0040-53210000		Mileage Reimbursement	100.00	100.00
200-257-0000-0000-040-0040-53220000		Empl Reimb (Conference)	1,500.00	1,500.00
200-257-0000-0000-040-0040-53430000		Mail/Postage	100.00	100.00
200-257-0000-0000-040-0040-53610000		Printing & Binding	800.00	800.00
200-257-0000-0000-040-0040-55910000		Office Supplies	600.00	600.00
200-257-0000-0000-040-0040-57410000		Dues And Fees	500.00	500.00
200-257-0000-0000-040-1040-51170000		Prog/Dept Direction Salary	33,200.00	33,900.00
200-257-0000-0000-040-1040-51620000		Secretarial/Clerical/Bookkeepr	14,600.00	14,700.00
200-257-0000-0000-040-1040-52110000		Group Life Insurance	100.00	100.00
200-257-0000-0000-040-1040-52121000		Long Term Disability	100.00	100.00
200-257-0000-0000-040-1040-52122000		Short Term Disability	200.00	200.00
200-257-0000-0000-040-1040-52130000		Group Health	6,700.00	6,700.00
200-257-0000-0000-040-1040-52140000		Dental Health Care	800.00	800.00
200-257-0000-0000-040-1040-52150000		Vision Care	200.00	200.00
200-257-0000-0000-040-1040-52490000		Prof Srvs for Employees	1,200.00	1,200.00
200-257-0000-0000-040-1040-52820000		Contr To Retirement Funds	4,600.00	5,100.00
200-257-0000-0000-040-1040-52823000		Contr To Retirement Funds-UAAL	7,500.00	8,000.00
200-257-0000-0000-040-1040-52830000		Employer Social Security	4,100.00	4,100.00
200-257-0000-0000-040-1040-52950000		Vacation Sale	200.00	400.00
Location: 040		Auxiliary Services Admin	Total:	77,100.00
Location: 041		Facilities Management		79,100.00
200-261-0000-0000-041-0041-53190000		Other Professional/Tech Serv	500.00	500.00
200-261-0000-0000-041-0041-53210000		Mileage Reimbursement	300.00	300.00
200-261-0000-0000-041-0041-53220000		Empl Reimb (Conference)	1,400.00	1,400.00
200-261-0000-0000-041-0041-53410000		Telephone	100.00	100.00
200-261-0000-0000-041-0041-53450000		Copyright Fees/Software Lic	100.00	100.00
200-261-0000-0000-041-0041-53610000		Printing & Binding	400.00	400.00
200-261-0000-0000-041-0041-55910000		Office Supplies	200.00	200.00
200-261-0000-0000-041-0041-55990000		Miscellaneous Supplies & Matl	1,300.00	1,300.00

Oakland Schools

Annual Budgeting Amendment Report

As of 3/24/2022

Org Key	Object	Object Description	FY2022 Amendment	FY2023 Depart Req
200-261-0000-0000-041-0041-57410000		Dues And Fees	200.00	200.00
200-261-0000-0000-041-1041-51170000		Prog/Dept Direction Salary	24,100.00	24,700.00
200-261-0000-0000-041-1041-51390000		Other Prof Business Salary	3,000.00	3,100.00
200-261-0000-0000-041-1041-51690000		Other Oper/Serv Salary	35,300.00	56,700.00
200-261-0000-0000-041-1041-51760000		Termination Pay (Severance)	1,100.00	1,100.00
200-261-0000-0000-041-1041-51841000		Temporary Staff	1,400.00	1,400.00
200-261-0000-0000-041-1041-51990000		O/T Other Overtime Salaries	1,100.00	1,100.00
200-261-0000-0000-041-1041-52110000		Group Life Insurance	100.00	100.00
200-261-0000-0000-041-1041-52121000		Long Term Disability	200.00	200.00
200-261-0000-0000-041-1041-52122000		Short Term Disability	200.00	200.00
200-261-0000-0000-041-1041-52130000		Group Health	11,700.00	11,700.00
200-261-0000-0000-041-1041-52140000		Dental Health Care	1,800.00	1,000.00
200-261-0000-0000-041-1041-52150000		Vision Care	300.00	100.00
200-261-0000-0000-041-1041-52820000		Contr To Retirement Funds	16,500.00	24,600.00
200-261-0000-0000-041-1041-52821000		Defined Contrib Emplr Match	400.00	400.00
200-261-0000-0000-041-1041-52822000		Personal Healthcare Fund	400.00	200.00
200-261-0000-0000-041-1041-52823000		Contr To Retirement Funds-UAAL	9,700.00	12,000.00
200-261-0000-0000-041-1041-52830000		Employer Social Security	5,400.00	6,800.00
200-261-0000-0000-041-1041-52920000		Cash In Lieu Of Benefits	600.00	1,600.00
200-266-0000-0000-041-1041-51660000		Security/Monitors Salary	5,600.00	5,100.00
200-266-0000-0000-041-1041-51990000		O/T Other Overtime Salaries	1,100.00	1,100.00
200-266-0000-0000-041-1041-52110000		Group Life Insurance	100.00	100.00
200-266-0000-0000-041-1041-52121000		Long Term Disability	100.00	100.00
200-266-0000-0000-041-1041-52122000		Short Term Disability	100.00	100.00
200-266-0000-0000-041-1041-52130000		Group Health	2,100.00	2,100.00
200-266-0000-0000-041-1041-52140000		Dental Health Care	300.00	200.00
200-266-0000-0000-041-1041-52150000		Vision Care	100.00	100.00
200-266-0000-0000-041-1041-52820000		Contr To Retirement Funds	900.00	1,500.00
200-266-0000-0000-041-1041-52823000		Contr To Retirement Funds-UAAL	1,100.00	1,200.00
200-266-0000-0000-041-1041-52830000		Employer Social Security	400.00	400.00
200-266-0000-0000-041-1041-52920000		Cash In Lieu Of Benefits	400.00	400.00
Location: 041 Facilities Management		Total:	130,100.00	163,900.00
Location: 042 Ofc of Procurement & Contracts				
200-252-0000-0000-042-0042-53190000		Other Professional/Tech Serv	200.00	200.00
200-252-0000-0000-042-0042-53210000		Mileage Reimbursement	100.00	100.00
200-252-0000-0000-042-0042-53220000		Empl Reimb (Conference)	3,500.00	3,500.00
200-252-0000-0000-042-0042-53410000		Telephone	100.00	100.00
200-252-0000-0000-042-0042-53430000		Mail/Postage	100.00	100.00
200-252-0000-0000-042-0042-53510000		Advertisement	1,000.00	1,000.00
200-252-0000-0000-042-0042-53610000		Printing & Binding	500.00	500.00
200-252-0000-0000-042-0042-55910000		Office Supplies	300.00	300.00
200-252-0000-0000-042-0042-57410000		Dues And Fees	2,600.00	2,600.00
200-252-0000-0000-042-1042-51170000		Prog/Dept Direction Salary	25,400.00	27,100.00
200-252-0000-0000-042-1042-51530000		Purchasing Salary	35,200.00	39,800.00
200-252-0000-0000-042-1042-51620000		Secretarial/Clerical/Bookkeepr	29,300.00	42,000.00

Oakland Schools

Annual Budgeting Amendment Report

As of 3/24/2022

Org Key	Object	Object Description	FY2022	FY2023
			Amendment	Depart Req
200-252-0000-0000-042-1042-52110000		Group Life Insurance	100.00	100.00
200-252-0000-0000-042-1042-52121000		Long Term Disability	200.00	200.00
200-252-0000-0000-042-1042-52122000		Short Term Disability	300.00	300.00
200-252-0000-0000-042-1042-52130000		Group Health	5,400.00	5,400.00
200-252-0000-0000-042-1042-52140000		Dental Health Care	1,200.00	1,200.00
200-252-0000-0000-042-1042-52150000		Vision Care	200.00	200.00
200-252-0000-0000-042-1042-52490000		Prof Svcs for Employees	1,400.00	1,400.00
200-252-0000-0000-042-1042-52820000		Contr To Retirement Funds	30,000.00	34,600.00
200-252-0000-0000-042-1042-52821000		Defined Contrib Emplr Match	200.00	200.00
200-252-0000-0000-042-1042-52822000		Personal Healthcare Fund	400.00	700.00
200-252-0000-0000-042-1042-52823000		Contr To Retirement Funds-UAAL	13,800.00	18,600.00
200-252-0000-0000-042-1042-52830000		Employer Social Security	7,000.00	13,400.00
200-252-0000-0000-042-1042-52920000		Cash In Lieu Of Benefits	1,200.00	1,200.00
Location: 042 Ofc of Procurement & Contracts			Total:	159,700.00
Location: 044 Corporate & District Services				
200-211-0000-0000-044-0044-53190000		Other Professional/Tech Serv	13,800.00	16,300.00
200-211-0000-0000-044-0044-53198000		Other Tech & Prof Svcs	7,500.00	5,000.00
200-211-0000-0000-044-0044-53210000		Mileage Reimbursement	2,000.00	2,000.00
200-211-0000-0000-044-0044-53220000		Empl Reimb (Conference)	500.00	500.00
200-211-0000-0000-044-0044-53610000		Printing & Binding	900.00	900.00
200-211-0000-0000-044-0044-55910000		Office Supplies	600.00	600.00
200-211-0000-0000-044-0044-55990000		Miscellaneous Supplies & Matl	700.00	700.00
200-211-0000-0000-044-1044-51680000		Attendance Salary	44,700.00	40,300.00
200-211-0000-0000-044-1044-52110000		Group Life Insurance	100.00	100.00
200-211-0000-0000-044-1044-52121000		Long Term Disability	100.00	100.00
200-211-0000-0000-044-1044-52122000		Short Term Disability	100.00	100.00
200-211-0000-0000-044-1044-52130000		Group Health	2,600.00	2,600.00
200-211-0000-0000-044-1044-52140000		Dental Health Care	1,400.00	1,400.00
200-211-0000-0000-044-1044-52150000		Vision Care	200.00	200.00
200-211-0000-0000-044-1044-52490000		Prof Svcs for Employees	2,200.00	4,200.00
200-211-0000-0000-044-1044-52820000		Contr To Retirement Funds	12,600.00	13,000.00
200-211-0000-0000-044-1044-52823000		Contr To Retirement Funds-UAAL	7,700.00	6,200.00
200-211-0000-0000-044-1044-52830000		Employer Social Security	2,800.00	2,900.00
200-211-0000-0000-044-1044-52920000		Cash In Lieu Of Benefits	2,100.00	2,100.00
200-211-0000-0000-044-1044-52950000		Vacation Sale	500.00	500.00
200-285-0000-0000-044-0044-53198000		Other Tech & Prof Svcs	1,200.00	0.00
200-285-0000-0000-044-0044-53210000		Mileage Reimbursement	600.00	600.00
200-285-0000-0000-044-0044-53220000		Empl Reimb (Conference)	600.00	600.00
200-285-0000-0000-044-0044-53410000		Telephone	100.00	100.00
200-285-0000-0000-044-0044-53610000		Printing & Binding	700.00	700.00
200-285-0000-0000-044-0044-55910000		Office Supplies	300.00	300.00
200-285-0000-0000-044-0044-55990000		Miscellaneous Supplies & Matl	200.00	200.00
200-285-0000-0000-044-0044-57410000		Dues And Fees	900.00	900.00
200-285-0000-0000-044-1044-51170000		Prog/Dept Direction Salary	30,100.00	30,300.00
200-285-0000-0000-044-1044-51390000		Other Prof Business Salary	57,000.00	60,100.00

Oakland Schools

Annual Budgeting Amendment Report

As of 3/24/2022

Org Key	Object	Object Description	FY2022 Amendment	FY2023 Depart Req
200-285-0000-0000-044-1044-51510000		Information Management Salary	14,400.00	14,500.00
200-285-0000-0000-044-1044-52110000		Group Life Insurance	100.00	100.00
200-285-0000-0000-044-1044-52121000		Long Term Disability	200.00	200.00
200-285-0000-0000-044-1044-52122000		Short Term Disability	300.00	300.00
200-285-0000-0000-044-1044-52130000		Group Health	14,200.00	14,200.00
200-285-0000-0000-044-1044-52140000		Dental Health Care	2,400.00	2,200.00
200-285-0000-0000-044-1044-52150000		Vision Care	400.00	200.00
200-285-0000-0000-044-1044-52820000		Contr To Retirement Funds	38,000.00	38,600.00
200-285-0000-0000-044-1044-52821000		Defined Contrib Emplr Match	300.00	300.00
200-285-0000-0000-044-1044-52822000		Personal Healthcare Fund	300.00	300.00
200-285-0000-0000-044-1044-52823000		Contr To Retirement Funds-UAAL	17,200.00	15,200.00
200-285-0000-0000-044-1044-52830000		Employer Social Security	7,700.00	7,800.00
200-285-0000-0000-044-1044-52920000		Cash In Lieu Of Benefits	2,100.00	2,100.00
Location: 044 Corporate & District Services			Total:	292,400.00
Location: 045 Pupil Transportation				289,500.00
200-271-0000-0000-045-0045-53190000		Other Professional/Tech Serv	6,600.00	6,600.00
200-271-0000-0000-045-0045-53210000		Mileage Reimbursement	500.00	500.00
200-271-0000-0000-045-0045-53220000		Empl Reimb (Conference)	1,400.00	1,500.00
200-271-0000-0000-045-0045-53430000		Mail/Postage	100.00	100.00
200-271-0000-0000-045-0045-53610000		Printing & Binding	1,900.00	1,900.00
200-271-0000-0000-045-0045-55910000		Office Supplies	300.00	100.00
200-271-0000-0000-045-0045-55990000		Miscellaneous Supplies & Matl	500.00	500.00
200-271-0000-0000-045-0045-57410000		Dues And Fees	3,100.00	3,100.00
200-271-0000-0000-045-1045-51170000		Prog/Dept Direction Salary	13,600.00	21,900.00
200-271-0000-0000-045-1045-51590000		Other Technical Salary	9,300.00	18,100.00
200-271-0000-0000-045-1045-51620000		Secretarial/Clerical/Bookkeeper	14,300.00	13,900.00
200-271-0000-0000-045-1045-51841000		Temporary Staff	1,500.00	0.00
200-271-0000-0000-045-1045-52110000		Group Life Insurance	100.00	100.00
200-271-0000-0000-045-1045-52121000		Long Term Disability	100.00	100.00
200-271-0000-0000-045-1045-52122000		Short Term Disability	100.00	100.00
200-271-0000-0000-045-1045-52130000		Group Health	5,600.00	5,600.00
200-271-0000-0000-045-1045-52140000		Dental Health Care	800.00	800.00
200-271-0000-0000-045-1045-52150000		Vision Care	200.00	200.00
200-271-0000-0000-045-1045-52820000		Contr To Retirement Funds	18,000.00	11,400.00
200-271-0000-0000-045-1045-52823000		Contr To Retirement Funds-UAAL	7,500.00	5,700.00
200-271-0000-0000-045-1045-52830000		Employer Social Security	4,900.00	2,700.00
Location: 045 Pupil Transportation			Total:	90,400.00
Location: 046 AV Support Services				94,900.00
200-284-0000-0000-046-0046-53210000		Mileage Reimbursement	100.00	0.00
200-284-0000-0000-046-0046-53220000		Empl Reimb (Conference)	1,000.00	0.00
200-284-0000-0000-046-0046-55990000		Miscellaneous Supplies & Matl	1,300.00	0.00
200-284-0000-0000-046-0046-57410000		Dues And Fees	100.00	0.00
200-284-0000-0000-046-1046-51590000		Other Technical Salary	29,600.00	0.00
200-284-0000-0000-046-1046-51990000		O/T Other Overtime Salaries	500.00	0.00
200-284-0000-0000-046-1046-52110000		Group Life Insurance	100.00	0.00
200-284-0000-0000-046-1046-52121000		Long Term Disability	100.00	0.00

Oakland Schools

Annual Budgeting Amendment Report

As of 3/24/2022

Org Key	Object	Object Description	FY2022 Amendment	FY2023 Depart Req
200-284-0000-0000-046-1046-52122000		Short Term Disability	100.00	0.00
200-284-0000-0000-046-1046-52130000		Group Health	1,800.00	0.00
200-284-0000-0000-046-1046-52140000		Dental Health Care	800.00	0.00
200-284-0000-0000-046-1046-52150000		Vision Care	200.00	0.00
200-284-0000-0000-046-1046-52820000		Contr To Retirement Funds	7,900.00	0.00
200-284-0000-0000-046-1046-52821000		Defined Contrib Emplr Match	100.00	0.00
200-284-0000-0000-046-1046-52823000		Contr To Retirement Funds-UAAL	4,700.00	0.00
200-284-0000-0000-046-1046-52830000		Employer Social Security	2,300.00	0.00
200-284-0000-0000-046-1046-52920000		Cash In Lieu Of Benefits	700.00	0.00
200-284-0000-0000-046-1046-52950000		Vacation Sale	600.00	0.00
Location: 046		AV Support Services	Total:	52,000.00
Location: 047		Shipping & Receiving		
200-257-0000-0000-047-0047-53190000		Other Professional/Tech Serv	3,300.00	3,300.00
200-257-0000-0000-047-0047-53198000		Other Tech & Prof Svcs	9,000.00	6,000.00
200-257-0000-0000-047-0047-53410000		Telephone	400.00	400.00
200-257-0000-0000-047-0047-53431000		Postage-Allocate	12,500.00	12,500.00
200-257-0000-0000-047-0047-54130000		Vehicle/Bus Repair/Maintenance	1,500.00	1,500.00
200-257-0000-0000-047-0047-54220000		Equipment Rentals	1,300.00	1,300.00
200-257-0000-0000-047-0047-55910000		Office Supplies	100.00	100.00
200-257-0000-0000-047-0047-55990000		Miscellaneous Supplies & Matl	500.00	500.00
200-257-0000-0000-047-0047-58220000		Pay to Pub School Dist/ISD/PSA	1,200.00	1,200.00
200-257-0000-0000-047-1047-51170000		Prog/Dept Direction Salary	500.00	5,600.00
200-257-0000-0000-047-1047-51690000		Other Oper/Serv Salary	20,700.00	22,600.00
200-257-0000-0000-047-1047-51990000		O/T Other Overtime Salaries	500.00	500.00
200-257-0000-0000-047-1047-52110000		Group Life Insurance	100.00	100.00
200-257-0000-0000-047-1047-52121000		Long Term Disability	100.00	100.00
200-257-0000-0000-047-1047-52122000		Short Term Disability	200.00	200.00
200-257-0000-0000-047-1047-52130000		Group Health	11,800.00	11,800.00
200-257-0000-0000-047-1047-52140000		Dental Health Care	1,400.00	1,000.00
200-257-0000-0000-047-1047-52150000		Vision Care	200.00	100.00
200-257-0000-0000-047-1047-52490000		Prof Svcs for Employees	1,200.00	800.00
200-257-0000-0000-047-1047-52820000		Contr To Retirement Funds	13,200.00	3,600.00
200-257-0000-0000-047-1047-52821000		Defined Contrib Emplr Match	0.00	100.00
200-257-0000-0000-047-1047-52822000		Personal Healthcare Fund	0.00	200.00
200-257-0000-0000-047-1047-52823000		Contr To Retirement Funds-UAAL	7,800.00	5,700.00
200-257-0000-0000-047-1047-52830000		Employer Social Security	3,600.00	1,700.00
200-257-0000-0000-047-1047-52950000		Vacation Sale	200.00	200.00
200-261-0000-0000-047-0047-55710000		Motor Fuel, Oil, Grease	1,000.00	1,000.00
Location: 047		Shipping & Receiving	Total:	92,300.00
Location: 049		Communications Services		
200-282-0000-0000-049-0049-53190000		Other Professional/Tech Serv	14,200.00	16,700.00
200-282-0000-0000-049-0049-53210000		Mileage Reimbursement	300.00	400.00
200-282-0000-0000-049-0049-53220000		Empl Reimb (Conference)	1,000.00	1,900.00
200-282-0000-0000-049-0049-53410000		Telephone	200.00	200.00
200-282-0000-0000-049-0049-53430000		Mail/Postage	100.00	100.00
200-282-0000-0000-049-0049-53450000		Copyright Fees/Software Lic	6,800.00	7,200.00

User: STYMAD - Dawn Styma

Page

Current Date: 03/24/2022

Report: OSBG0014 - OSBG0014: Proposed Budget Comparison by

14

Current Time: 16:48:52

Oakland Schools

Annual Budgeting Amendment Report

As of 3/24/2022

Org Key	Object	Object Description	FY2022	FY2023
			Amendment	Depart Req
200-282-0000-0000-049-0049-53510000		Advertisement	16,200.00	16,200.00
200-282-0000-0000-049-0049-53610000		Printing & Binding	7,000.00	7,000.00
200-282-0000-0000-049-0049-55910000		Office Supplies	500.00	500.00
200-282-0000-0000-049-0049-55990000		Miscellaneous Supplies & Matl	900.00	1,500.00
200-282-0000-0000-049-0049-57410000		Dues And Fees	1,000.00	1,200.00
200-282-0000-0000-049-1049-51160000		Supervision/Direction-Instruct	0.00	30,600.00
200-282-0000-0000-049-1049-51170000		Prog/Dept Direction Salary	21,500.00	26,600.00
200-282-0000-0000-049-1049-51390000		Other Prof Business Salary	48,100.00	53,100.00
200-282-0000-0000-049-1049-51620000		Secretarial/Clerical/Bookkeepr	11,900.00	12,000.00
200-282-0000-0000-049-1049-51760000		Termination Pay (Severance)	600.00	600.00
200-282-0000-0000-049-1049-52110000		Group Life Insurance	100.00	200.00
200-282-0000-0000-049-1049-52121000		Long Term Disability	200.00	300.00
200-282-0000-0000-049-1049-52122000		Short Term Disability	300.00	400.00
200-282-0000-0000-049-1049-52130000		Group Health	14,200.00	19,200.00
200-282-0000-0000-049-1049-52140000		Dental Health Care	1,600.00	1,800.00
200-282-0000-0000-049-1049-52150000		Vision Care	300.00	300.00
200-282-0000-0000-049-1049-52490000		Prof Srvs for Employees	1,600.00	1,600.00
200-282-0000-0000-049-1049-52820000		Contr To Retirement Funds	24,200.00	36,200.00
200-282-0000-0000-049-1049-52821000		Defined Contrib Emplr Match	200.00	200.00
200-282-0000-0000-049-1049-52822000		Personal Healthcare Fund	1,900.00	1,900.00
200-282-0000-0000-049-1049-52823000		Contr To Retirement Funds-UAAL	13,100.00	24,700.00
200-282-0000-0000-049-1049-52830000		Employer Social Security	7,200.00	11,700.00
200-282-0000-0000-049-1049-52920000		Cash In Lieu Of Benefits	1,500.00	1,500.00
	Location: 049	Communications Services	Total:	196,700.00
	Location: 072	Material Center		
	Location: 072	Material Center	Total:	0.00
	Location: 073	Special Pops Capacity Building		
200-214-0021-0000-073-0073-53130000		Pupil Services	20,000.00	20,000.00
200-214-0021-0000-073-0073-53210000		Mileage Reimbursement	1,000.00	700.00
200-214-0021-0000-073-0073-53220000		Empl Reimb (Conference)	6,000.00	6,000.00
200-214-0021-0000-073-0073-53610000		Printing & Binding	2,000.00	1,000.00
200-214-0021-0000-073-0073-55110000		Teaching/Testing Supplies	2,000.00	1,300.00
200-214-0021-0000-073-0073-55910000		Office Supplies	1,000.00	1,000.00
200-214-0021-0000-073-0073-55990000		Miscellaneous Supplies & Matl	500.00	500.00
200-214-0021-0000-073-0073-57410000		Dues And Fees	2,000.00	1,500.00
200-214-0021-0000-073-1073-51430000		Psychological Salary	360,700.00	447,000.00
200-214-0021-0000-073-1073-51760000		Termination Pay (Severance)	7,800.00	7,800.00
200-214-0021-0000-073-1073-52110000		Group Life Insurance	200.00	200.00
200-214-0021-0000-073-1073-52121000		Long Term Disability	600.00	600.00
200-214-0021-0000-073-1073-52122000		Short Term Disability	1,100.00	1,100.00
200-214-0021-0000-073-1073-52130000		Group Health	39,700.00	46,700.00
200-214-0021-0000-073-1073-52140000		Dental Health Care	6,300.00	3,700.00
200-214-0021-0000-073-1073-52150000		Vision Care	900.00	600.00
200-214-0021-0000-073-1073-52490000		Prof Srvs for Employees	2,200.00	2,200.00
200-214-0021-0000-073-1073-52820000		Contr To Retirement Funds	103,600.00	135,000.00
200-214-0021-0000-073-1073-52821000		Defined Contrib Emplr Match	0.00	100.00

User: STYMAD - Dawn Styma

Page

Current Date: 03/24/2022

Report: OSBG0014 - OSBG0014: Proposed Budget Comparison by

15

Current Time: 16:48:52

Oakland Schools

Annual Budgeting Amendment Report

As of 3/24/2022

Org Key	Object	Object Description	FY2022	FY2023
			Amendment	Depart Req
200-214-0021-0000-073-1073-52823000		Contr To Retirement Funds-UAAL	56,200.00	78,100.00
200-214-0021-0000-073-1073-52830000		Employer Social Security	26,800.00	38,400.00
200-214-0021-0000-073-1073-52920000		Cash In Lieu Of Benefits	3,000.00	3,000.00
200-214-0021-0000-073-1073-52950000		Vacation Sale	4,400.00	0.00
200-215-0031-0000-073-0073-53210000		Mileage Reimbursement	1,000.00	1,000.00
200-215-0031-0000-073-0073-53220000		Empl Reimb (Conference)	6,000.00	6,500.00
200-215-0031-0000-073-0073-53610000		Printing & Binding	1,500.00	1,000.00
200-215-0031-0000-073-0073-55110000		Teaching/Testing Supplies	500.00	500.00
200-215-0031-0000-073-0073-55910000		Office Supplies	200.00	200.00
200-215-0031-0000-073-0073-57410000		Dues And Fees	700.00	700.00
200-215-0031-0000-073-1073-51280000		Speech/Language Therapist Sal	199,400.00	191,500.00
200-215-0031-0000-073-1073-52110000		Group Life Insurance	200.00	200.00
200-215-0031-0000-073-1073-52121000		Long Term Disability	400.00	400.00
200-215-0031-0000-073-1073-52122000		Short Term Disability	600.00	600.00
200-215-0031-0000-073-1073-52130000		Group Health	18,100.00	18,100.00
200-215-0031-0000-073-1073-52140000		Dental Health Care	3,200.00	2,800.00
200-215-0031-0000-073-1073-52150000		Vision Care	500.00	300.00
200-215-0031-0000-073-1073-52490000		Prof Svcs for Employees	2,200.00	2,200.00
200-215-0031-0000-073-1073-52820000		Contr To Retirement Funds	53,100.00	55,200.00
200-215-0031-0000-073-1073-52823000		Contr To Retirement Funds-UAAL	37,100.00	36,800.00
200-215-0031-0000-073-1073-52830000		Employer Social Security	14,900.00	15,400.00
200-215-0031-0000-073-1073-52920000		Cash In Lieu Of Benefits	3,000.00	3,000.00
200-216-0042-0000-073-0073-53210000		Mileage Reimbursement	2,000.00	2,000.00
200-216-0042-0000-073-0073-53220000		Empl Reimb (Conference)	1,500.00	2,000.00
200-216-0042-0000-073-0073-53410000		Telephone	500.00	500.00
200-216-0042-0000-073-0073-53610000		Printing & Binding	700.00	500.00
200-216-0042-0000-073-0073-55110000		Teaching/Testing Supplies	500.00	200.00
200-216-0042-0000-073-0073-55910000		Office Supplies	300.00	200.00
200-216-0042-0000-073-0073-57410000		Dues And Fees	400.00	500.00
200-216-0042-0000-073-1073-51440000		Social Worker Salary	133,900.00	170,000.00
200-216-0042-0000-073-1073-52110000		Group Life Insurance	200.00	200.00
200-216-0042-0000-073-1073-52121000		Long Term Disability	400.00	400.00
200-216-0042-0000-073-1073-52122000		Short Term Disability	400.00	400.00
200-216-0042-0000-073-1073-52130000		Group Health	33,100.00	33,100.00
200-216-0042-0000-073-1073-52140000		Dental Health Care	3,200.00	2,800.00
200-216-0042-0000-073-1073-52150000		Vision Care	500.00	300.00
200-216-0042-0000-073-1073-52490000		Prof Svcs for Employees	2,200.00	2,200.00
200-216-0042-0000-073-1073-52820000		Contr To Retirement Funds	47,700.00	49,000.00
200-216-0042-0000-073-1073-52823000		Contr To Retirement Funds-UAAL	26,100.00	36,000.00
200-216-0042-0000-073-1073-52830000		Employer Social Security	13,500.00	14,000.00
200-218-0063-0000-073-0073-53210000		Mileage Reimbursement	1,500.00	1,500.00
200-218-0063-0000-073-0073-53220000		Empl Reimb (Conference)	9,000.00	10,000.00
200-218-0063-0000-073-0073-53610000		Printing & Binding	2,000.00	1,000.00
200-218-0063-0000-073-0073-55110000		Teaching/Testing Supplies	1,000.00	1,000.00
200-218-0063-0000-073-0073-55910000		Office Supplies	700.00	700.00

Oakland Schools

Annual Budgeting Amendment Report

As of 3/24/2022

Org Key	Object	Object Description	FY2022	FY2023
			Amendment	Depart Req
200-218-0063-0000-073-0073-55990000		Miscellaneous Supplies & Matl	400.00	400.00
200-218-0063-0000-073-0073-57410000		Dues And Fees	600.00	600.00
200-218-0063-0000-073-1073-51250000		Instruction Consulting Salary	345,600.00	355,700.00
200-218-0063-0000-073-1073-52110000		Group Life Insurance	200.00	200.00
200-218-0063-0000-073-1073-52121000		Long Term Disability	600.00	600.00
200-218-0063-0000-073-1073-52122000		Short Term Disability	900.00	900.00
200-218-0063-0000-073-1073-52130000		Group Health	47,900.00	47,900.00
200-218-0063-0000-073-1073-52140000		Dental Health Care	4,700.00	3,000.00
200-218-0063-0000-073-1073-52150000		Vision Care	700.00	500.00
200-218-0063-0000-073-1073-52490000		Prof Svcs for Employees	2,200.00	2,200.00
200-218-0063-0000-073-1073-52820000		Contr To Retirement Funds	99,000.00	103,000.00
200-218-0063-0000-073-1073-52823000		Contr To Retirement Funds-UAAL	58,800.00	59,500.00
200-218-0063-0000-073-1073-52830000		Employer Social Security	25,900.00	26,800.00
200-218-0063-0000-073-1073-52950000		Vacation Sale	1,300.00	1,000.00
200-218-0067-0000-073-0073-53210000		Mileage Reimbursement	2,000.00	2,000.00
200-218-0067-0000-073-0073-53220000		Empl Reimb (Conference)	5,500.00	6,900.00
200-218-0067-0000-073-0073-53410000		Telephone	600.00	600.00
200-218-0067-0000-073-0073-53610000		Printing & Binding	2,000.00	1,000.00
200-218-0067-0000-073-0073-55110000		Teaching/Testing Supplies	1,000.00	1,000.00
200-218-0067-0000-073-0073-55910000		Office Supplies	900.00	500.00
200-218-0067-0000-073-0073-55990000		Miscellaneous Supplies & Matl	500.00	500.00
200-218-0067-0000-073-0073-57410000		Dues And Fees	600.00	600.00
200-218-0067-0000-073-1073-51250000		Instruction Consulting Salary	333,500.00	344,000.00
200-218-0067-0000-073-1073-52110000		Group Life Insurance	200.00	200.00
200-218-0067-0000-073-1073-52121000		Long Term Disability	700.00	700.00
200-218-0067-0000-073-1073-52122000		Short Term Disability	900.00	900.00
200-218-0067-0000-073-1073-52130000		Group Health	36,100.00	36,100.00
200-218-0067-0000-073-1073-52140000		Dental Health Care	4,700.00	3,000.00
200-218-0067-0000-073-1073-52150000		Vision Care	700.00	500.00
200-218-0067-0000-073-1073-52820000		Contr To Retirement Funds	95,900.00	99,800.00
200-218-0067-0000-073-1073-52823000		Contr To Retirement Funds-UAAL	57,700.00	60,100.00
200-218-0067-0000-073-1073-52830000		Employer Social Security	25,100.00	26,000.00
200-218-0067-0000-073-1073-52920000		Cash In Lieu Of Benefits	3,000.00	3,000.00
200-218-0067-0000-073-1073-52950000		Vacation Sale	4,400.00	0.00
200-219-0076-0000-073-0073-53210000		Mileage Reimbursement	6,000.00	7,000.00
200-219-0076-0000-073-0073-53220000		Empl Reimb (Conference)	9,000.00	10,500.00
200-219-0076-0000-073-0073-53610000		Printing & Binding	1,000.00	700.00
200-219-0076-0000-073-0073-55110000		Teaching/Testing Supplies	500.00	500.00
200-219-0076-0000-073-0073-55910000		Office Supplies	1,000.00	1,000.00
200-219-0076-0000-073-0073-57410000		Dues And Fees	1,500.00	1,800.00
200-219-0076-0000-073-1073-51250000		Instruction Consulting Salary	115,800.00	118,100.00
200-219-0076-0000-073-1073-51490000		Other Prof-Other Salaries	593,500.00	558,200.00
200-219-0076-0000-073-1073-51760000		Termination Pay (Severance)	7,500.00	7,500.00
200-219-0076-0000-073-1073-52110000		Group Life Insurance	400.00	400.00
200-219-0076-0000-073-1073-52121000		Long Term Disability	1,200.00	1,200.00

Oakland Schools

Annual Budgeting Amendment Report

As of 3/24/2022

Org Key	Object	Object Description	FY2022	FY2023	
			Amendment	Depart Req	
200-219-0076-0000-073-1073-52122000		Short Term Disability	1,900.00	1,900.00	
200-219-0076-0000-073-1073-52130000		Group Health	91,600.00	91,600.00	
200-219-0076-0000-073-1073-52140000		Dental Health Care	9,400.00	6,400.00	
200-219-0076-0000-073-1073-52150000		Vision Care	1,300.00	500.00	
200-219-0076-0000-073-1073-52820000		Contr To Retirement Funds	210,200.00	198,000.00	
200-219-0076-0000-073-1073-52823000		Contr To Retirement Funds-UAAL	127,300.00	91,400.00	
200-219-0076-0000-073-1073-52830000		Employer Social Security	60,700.00	54,500.00	
200-226-0081-0000-073-0073-53120000		Employee Training & Dev Svcs	2,000.00	2,000.00	
200-226-0081-0000-073-0073-53190000		Other Professional/Tech Serv	5,000.00	5,000.00	
200-226-0081-0000-073-0073-53210000		Mileage Reimbursement	500.00	500.00	
200-226-0081-0000-073-0073-53220000		Empl Reimb (Conference)	4,000.00	6,000.00	
200-226-0081-0000-073-0073-53430000		Mail/Postage	300.00	300.00	
200-226-0081-0000-073-0073-53610000		Printing & Binding	4,000.00	2,000.00	
200-226-0081-0000-073-0073-55910000		Office Supplies	1,500.00	1,500.00	
200-226-0081-0000-073-0073-55990000		Miscellaneous Supplies & Matl	1,000.00	1,000.00	
200-226-0081-0000-073-0073-57410000		Dues And Fees	400.00	400.00	
200-226-0081-0000-073-1073-51160000		Supervision/Direction-Instruct	111,300.00	117,400.00	
200-226-0081-0000-073-1073-51620000		Secretarial/Clerical/Bookkeeper	188,100.00	169,900.00	
200-226-0081-0000-073-1073-52110000		Group Life Insurance	200.00	200.00	
200-226-0081-0000-073-1073-52121000		Long Term Disability	500.00	500.00	
200-226-0081-0000-073-1073-52122000		Short Term Disability	900.00	900.00	
200-226-0081-0000-073-1073-52130000		Group Health	38,400.00	38,400.00	
200-226-0081-0000-073-1073-52140000		Dental Health Care	7,800.00	5,800.00	
200-226-0081-0000-073-1073-52150000		Vision Care	1,100.00	600.00	
200-226-0081-0000-073-1073-52490000		Prof Svcs for Employees	2,200.00	2,200.00	
200-226-0081-0000-073-1073-52820000		Contr To Retirement Funds	80,000.00	83,000.00	
200-226-0081-0000-073-1073-52821000		Defined Contrib Emplr Match	1,100.00	1,100.00	
200-226-0081-0000-073-1073-52822000		Personal Healthcare Fund	900.00	1,700.00	
200-226-0081-0000-073-1073-52823000		Contr To Retirement Funds-UAAL	43,700.00	54,600.00	
200-226-0081-0000-073-1073-52830000		Employer Social Security	25,500.00	25,500.00	
200-226-0081-0000-073-1073-52920000		Cash In Lieu Of Benefits	3,000.00	3,000.00	
Location: 073 Special Pops Capacity Building			Total:	4,199,900.00	4,325,800.00
Location: 074 Student Svcs for Low Incidence					
200-215-0034-0000-074-0074-53210000		Mileage Reimbursement	4,500.00	4,500.00	
200-215-0034-0000-074-0074-53220000		Empl Reimb (Conference)	11,000.00	11,000.00	
200-215-0034-0000-074-0074-53410000		Telephone	2,200.00	2,200.00	
200-215-0034-0000-074-0074-53610000		Printing & Binding	1,200.00	1,200.00	
200-215-0034-0000-074-0074-54190000		Other Repairs and Maintenance	1,800.00	1,800.00	
200-215-0034-0000-074-0074-55110000		Teaching/Testing Supplies	800.00	800.00	
200-215-0034-0000-074-0074-55910000		Office Supplies	900.00	900.00	
200-215-0034-0000-074-0074-57410000		Dues And Fees	1,400.00	1,400.00	
200-215-0034-0000-074-1074-51490000		Other Prof-Other Salaries	439,700.00	453,700.00	
200-215-0034-0000-074-1074-52110000		Group Life Insurance	200.00	200.00	
200-215-0034-0000-074-1074-52121000		Long Term Disability	800.00	800.00	
200-215-0034-0000-074-1074-52122000		Short Term Disability	1,300.00	1,300.00	

Oakland Schools
Annual Budgeting Amendment Report
As of 3/24/2022

Org Key	Object	Object Description	FY2022	FY2023
			Amendment	Depart Req
200-215-0034-0000-074-1074-52130000		Group Health	54,700.00	54,700.00
200-215-0034-0000-074-1074-52140000		Dental Health Care	4,700.00	3,700.00
200-215-0034-0000-074-1074-52150000		Vision Care	700.00	500.00
200-215-0034-0000-074-1074-52820000		Contr To Retirement Funds	123,100.00	131,600.00
200-215-0034-0000-074-1074-52821000		Defined Contrib Emplr Match	500.00	500.00
200-215-0034-0000-074-1074-52822000		Personal Healthcare Fund	1,900.00	2,000.00
200-215-0034-0000-074-1074-52823000		Contr To Retirement Funds-UAAL	72,800.00	78,500.00
200-215-0034-0000-074-1074-52830000		Employer Social Security	37,800.00	38,900.00
200-215-0034-0000-074-1074-52920000		Cash In Lieu Of Benefits	3,000.00	3,000.00
200-217-0051-0000-074-0074-53210000		Mileage Reimbursement	7,000.00	7,000.00
200-217-0051-0000-074-0074-53220000		Empl Reimb (Conference)	4,500.00	4,500.00
200-217-0051-0000-074-0074-53410000		Telephone	1,900.00	1,900.00
200-217-0051-0000-074-0074-53610000		Printing & Binding	700.00	700.00
200-217-0051-0000-074-0074-55110000		Teaching/Testing Supplies	1,800.00	2,000.00
200-217-0051-0000-074-0074-55910000		Office Supplies	700.00	500.00
200-217-0051-0000-074-0074-57410000		Dues And Fees	800.00	800.00
200-217-0051-0000-074-1074-51290000		Other Prof Educational Salary	313,700.00	296,200.00
200-217-0051-0000-074-1074-51760000		Termination Pay (Severance)	7,800.00	7,800.00
200-217-0051-0000-074-1074-52110000		Group Life Insurance	300.00	300.00
200-217-0051-0000-074-1074-52121000		Long Term Disability	600.00	600.00
200-217-0051-0000-074-1074-52122000		Short Term Disability	900.00	900.00
200-217-0051-0000-074-1074-52130000		Group Health	44,300.00	44,300.00
200-217-0051-0000-074-1074-52140000		Dental Health Care	4,700.00	3,700.00
200-217-0051-0000-074-1074-52150000		Vision Care	700.00	500.00
200-217-0051-0000-074-1074-52490000		Prof Srvs for Employees	2,200.00	2,200.00
200-217-0051-0000-074-1074-52820000		Contr To Retirement Funds	91,700.00	92,100.00
200-217-0051-0000-074-1074-52821000		Defined Contrib Emplr Match	1,300.00	1,300.00
200-217-0051-0000-074-1074-52822000		Personal Healthcare Fund	1,500.00	2,000.00
200-217-0051-0000-074-1074-52823000		Contr To Retirement Funds-UAAL	53,500.00	53,900.00
200-217-0051-0000-074-1074-52830000		Employer Social Security	24,900.00	25,300.00
200-217-0051-0000-074-1074-52920000		Cash In Lieu Of Benefits	800.00	800.00
200-218-0064-0000-074-0074-53210000		Mileage Reimbursement	15,000.00	15,000.00
200-218-0064-0000-074-0074-53220000		Empl Reimb (Conference)	10,900.00	10,900.00
200-218-0064-0000-074-0074-53410000		Telephone	4,500.00	4,500.00
200-218-0064-0000-074-0074-53610000		Printing & Binding	4,000.00	4,000.00
200-218-0064-0000-074-0074-55110000		Teaching/Testing Supplies	3,000.00	3,000.00
200-218-0064-0000-074-0074-55910000		Office Supplies	2,100.00	2,100.00
200-218-0064-0000-074-0074-57410000		Dues And Fees	1,600.00	1,600.00
200-218-0064-0000-074-1074-51250000		Instruction Consulting Salary	773,700.00	755,300.00
200-218-0064-0000-074-1074-51760000		Termination Pay (Severance)	7,600.00	7,600.00
200-218-0064-0000-074-1074-52110000		Group Life Insurance	400.00	400.00
200-218-0064-0000-074-1074-52121000		Long Term Disability	1,400.00	1,400.00
200-218-0064-0000-074-1074-52122000		Short Term Disability	2,400.00	2,400.00
200-218-0064-0000-074-1074-52130000		Group Health	112,500.00	112,500.00
200-218-0064-0000-074-1074-52140000		Dental Health Care	11,000.00	6,600.00

Oakland Schools

Annual Budgeting Amendment Report

As of 3/24/2022

Org Key	Object	Object Description	FY2022	FY2023
			Amendment	Depart Req
200-218-0064-0000-074-1074-52150000		Vision Care	1,500.00	700.00
200-218-0064-0000-074-1074-52490000		Prof Svcs for Employees	2,200.00	2,200.00
200-218-0064-0000-074-1074-52820000		Contr To Retirement Funds	203,800.00	200,900.00
200-218-0064-0000-074-1074-52821000		Defined Contrib Emplr Match	3,300.00	3,300.00
200-218-0064-0000-074-1074-52822000		Personal Healthcare Fund	1,600.00	1,700.00
200-218-0064-0000-074-1074-52823000		Contr To Retirement Funds-UAAL	140,900.00	131,100.00
200-218-0064-0000-074-1074-52830000		Employer Social Security	57,100.00	56,600.00
200-218-0064-0000-074-1074-52920000		Cash In Lieu Of Benefits	6,000.00	3,000.00
200-218-0065-0000-074-0074-53130000		Pupil Services	40,000.00	40,000.00
200-218-0065-0000-074-0074-53210000		Mileage Reimbursement	22,000.00	22,000.00
200-218-0065-0000-074-0074-53220000		Empl Reimb (Conference)	18,000.00	18,000.00
200-218-0065-0000-074-0074-53410000		Telephone	6,500.00	6,500.00
200-218-0065-0000-074-0074-53610000		Printing & Binding	5,000.00	5,000.00
200-218-0065-0000-074-0074-55110000		Teaching/Testing Supplies	7,000.00	7,000.00
200-218-0065-0000-074-0074-55910000		Office Supplies	2,000.00	2,000.00
200-218-0065-0000-074-0074-57410000		Dues And Fees	2,400.00	2,400.00
200-218-0065-0000-074-1074-51250000		Instruction Consulting Salary	1,062,000.00	1,055,200.00
200-218-0065-0000-074-1074-51760000		Termination Pay (Severance)	7,800.00	7,800.00
200-218-0065-0000-074-1074-52110000		Group Life Insurance	600.00	600.00
200-218-0065-0000-074-1074-52121000		Long Term Disability	1,900.00	1,900.00
200-218-0065-0000-074-1074-52122000		Short Term Disability	3,400.00	3,400.00
200-218-0065-0000-074-1074-52130000		Group Health	170,600.00	170,600.00
200-218-0065-0000-074-1074-52140000		Dental Health Care	18,800.00	13,600.00
200-218-0065-0000-074-1074-52150000		Vision Care	2,500.00	1,300.00
200-218-0065-0000-074-1074-52820000		Contr To Retirement Funds	298,400.00	293,500.00
200-218-0065-0000-074-1074-52821000		Defined Contrib Emplr Match	1,100.00	1,100.00
200-218-0065-0000-074-1074-52822000		Personal Healthcare Fund	3,400.00	3,600.00
200-218-0065-0000-074-1074-52823000		Contr To Retirement Funds-UAAL	191,700.00	176,900.00
200-218-0065-0000-074-1074-52830000		Employer Social Security	80,700.00	79,400.00
200-218-0065-0000-074-1074-52920000		Cash In Lieu Of Benefits	6,800.00	3,000.00
200-218-0066-0000-074-0074-53210000		Mileage Reimbursement	7,000.00	7,000.00
200-218-0066-0000-074-0074-53220000		Empl Reimb (Conference)	6,000.00	6,000.00
200-218-0066-0000-074-0074-53410000		Telephone	1,300.00	1,300.00
200-218-0066-0000-074-0074-53610000		Printing & Binding	1,500.00	1,500.00
200-218-0066-0000-074-0074-55110000		Teaching/Testing Supplies	700.00	700.00
200-218-0066-0000-074-0074-55910000		Office Supplies	600.00	600.00
200-218-0066-0000-074-0074-57410000		Dues And Fees	600.00	600.00
200-218-0066-0000-074-1074-51250000		Instruction Consulting Salary	191,700.00	189,700.00
200-218-0066-0000-074-1074-52110000		Group Life Insurance	300.00	300.00
200-218-0066-0000-074-1074-52121000		Long Term Disability	400.00	400.00
200-218-0066-0000-074-1074-52122000		Short Term Disability	500.00	500.00
200-218-0066-0000-074-1074-52130000		Group Health	26,700.00	26,700.00
200-218-0066-0000-074-1074-52140000		Dental Health Care	3,200.00	3,000.00
200-218-0066-0000-074-1074-52150000		Vision Care	500.00	300.00
200-218-0066-0000-074-1074-52490000		Prof Svcs for Employees	2,200.00	2,200.00

Oakland Schools

Annual Budgeting Amendment Report

As of 3/24/2022

Org Key	Object	Object Description	FY2022	FY2023	
			Amendment	Depart Req	
200-218-0066-0000-074-1074-52820000		Contr To Retirement Funds	53,200.00	55,800.00	
200-218-0066-0000-074-1074-52821000		Defined Contrib Emplr Match	700.00	700.00	
200-218-0066-0000-074-1074-52823000		Contr To Retirement Funds-UAAL	32,900.00	38,600.00	
200-218-0066-0000-074-1074-52830000		Employer Social Security	13,800.00	14,500.00	
200-218-0065-9110-074-0074-55990000		Miscellaneous Supplies & Matl	6,000.00	0.00	
200-226-0081-0000-074-0074-53190000		Other Professional/Tech Serv	5,000.00	5,000.00	
200-226-0081-0000-074-0074-53210000		Mileage Reimbursement	1,000.00	1,000.00	
200-226-0081-0000-074-0074-53220000		Empl Reimb (Conference)	4,000.00	4,000.00	
200-226-0081-0000-074-0074-53430000		Mail/Postage	100.00	100.00	
200-226-0081-0000-074-0074-53610000		Printing & Binding	4,500.00	4,500.00	
200-226-0081-0000-074-0074-54120000		Equipment Repair/Maintenance	300.00	300.00	
200-226-0081-0000-074-0074-55910000		Office Supplies	1,200.00	1,200.00	
200-226-0081-0000-074-0074-55990000		Miscellaneous Supplies & Matl	1,000.00	1,000.00	
200-226-0081-0000-074-0074-57410000		Dues And Fees	600.00	600.00	
200-226-0081-0000-074-1074-51170000		Prog/Dept Direction Salary	126,000.00	130,600.00	
200-226-0081-0000-074-1074-51620000		Secretarial/Clerical/Bookkeepr	127,000.00	136,600.00	
200-226-0081-0000-074-1074-51841000		Temporary Staff	39,000.00	39,000.00	
200-226-0081-0000-074-1074-52110000		Group Life Insurance	200.00	200.00	
200-226-0081-0000-074-1074-52121000		Long Term Disability	500.00	500.00	
200-226-0081-0000-074-1074-52122000		Short Term Disability	800.00	800.00	
200-226-0081-0000-074-1074-52130000		Group Health	39,700.00	39,700.00	
200-226-0081-0000-074-1074-52140000		Dental Health Care	4,700.00	3,700.00	
200-226-0081-0000-074-1074-52150000		Vision Care	700.00	400.00	
200-226-0081-0000-074-1074-52490000		Prof Svcs for Employees	2,200.00	2,200.00	
200-226-0081-0000-074-1074-52820000		Contr To Retirement Funds	67,800.00	35,500.00	
200-226-0081-0000-074-1074-52821000		Defined Contrib Emplr Match	700.00	800.00	
200-226-0081-0000-074-1074-52822000		Personal Healthcare Fund	2,200.00	3,200.00	
200-226-0081-0000-074-1074-52823000		Contr To Retirement Funds-UAAL	45,600.00	51,700.00	
200-226-0081-0000-074-1074-52830000		Employer Social Security	23,400.00	20,600.00	
200-226-0081-0000-074-1074-52920000		Cash In Lieu Of Benefits	3,000.00	3,000.00	
Location: 074		Student Svcs for Low Incidence	Total:	5,501,400.00	5,420,700.00
Location: 075		Compliance Supervision/Support			
200-226-0082-0000-075-0075-53120000		Employee Training & Dev Svcs	40,000.00	40,000.00	
200-226-0082-0000-075-0075-53190000		Other Professional/Tech Serv	100,000.00	100,000.00	
200-226-0082-0000-075-0075-53210000		Mileage Reimbursement	1,000.00	1,000.00	
200-226-0082-0000-075-0075-53220000		Empl Reimb (Conference)	20,000.00	20,000.00	
200-226-0082-0000-075-0075-53430000		Mail/Postage	100.00	100.00	
200-226-0082-0000-075-0075-53510000		Advertisement	300.00	300.00	
200-226-0082-0000-075-0075-53610000		Printing & Binding	10,000.00	10,000.00	
200-226-0082-0000-075-0075-55910000		Office Supplies	1,000.00	1,000.00	
200-226-0082-0000-075-0075-55990000		Miscellaneous Supplies & Matl	7,500.00	7,500.00	
200-226-0082-0000-075-0075-57410000		Dues And Fees	10,500.00	10,500.00	
200-226-0082-0000-075-0075-57910000		Miscellaneous Expenditures	7,000.00	7,000.00	
200-226-0082-0000-075-1075-51170000		Prog/Dept Direction Salary	24,600.00	144,200.00	
200-226-0082-0000-075-1075-51250000		Instruction Consulting Salary	94,200.00	95,900.00	

Oakland Schools

Annual Budgeting Amendment Report

As of 3/24/2022

Org Key	Object	Object Description	FY2022	FY2023	
			Amendment	Depart Req	
200-226-0082-0000-075-1075-51390000		Other Prof Business Salary	127,500.00	131,000.00	
200-226-0082-0000-075-1075-51620000		Secretarial/Clerical/Bookkeeper	100,200.00	91,100.00	
200-226-0082-0000-075-1075-51760000		Termination Pay (Severance)	5,000.00	5,000.00	
200-226-0082-0000-075-1075-51841000		Temporary Staff	60,000.00	70,000.00	
200-226-0082-0000-075-1075-51990000		O/T Other Overtime Salaries	3,000.00	3,000.00	
200-226-0082-0000-075-1075-52110000		Group Life Insurance	300.00	300.00	
200-226-0082-0000-075-1075-52121000		Long Term Disability	800.00	800.00	
200-226-0082-0000-075-1075-52122000		Short Term Disability	1,600.00	1,600.00	
200-226-0082-0000-075-1075-52130000		Group Health	79,700.00	79,700.00	
200-226-0082-0000-075-1075-52140000		Dental Health Care	9,300.00	6,300.00	
200-226-0082-0000-075-1075-52150000		Vision Care	1,300.00	800.00	
200-226-0082-0000-075-1075-52820000		Contr To Retirement Funds	152,000.00	160,000.00	
200-226-0082-0000-075-1075-52821000		Defined Contrib Emplr Match	200.00	200.00	
200-226-0082-0000-075-1075-52822000		Personal Healthcare Fund	2,100.00	2,200.00	
200-226-0082-0000-075-1075-52823000		Contr To Retirement Funds-UAAL	85,400.00	89,100.00	
200-226-0082-0000-075-1075-52830000		Employer Social Security	43,500.00	45,800.00	
200-226-0082-0000-075-1075-52950000		Vacation Sale	4,500.00	1,000.00	
200-289-0085-0000-075-0075-53210000		Mileage Reimbursement	3,500.00	3,500.00	
200-289-0085-0000-075-0075-53220000		Empl Reimb (Conference)	17,000.00	17,000.00	
200-289-0085-0000-075-0075-53610000		Printing & Binding	5,000.00	5,000.00	
200-289-0085-0000-075-0075-55910000		Office Supplies	1,000.00	1,000.00	
200-289-0085-0000-075-0075-57410000		Dues And Fees	2,500.00	2,500.00	
200-289-0085-0000-075-1075-51490000		Other Prof-Other Salaries	356,300.00	360,800.00	
200-289-0085-0000-075-1075-51760000		Termination Pay (Severance)	7,800.00	7,800.00	
200-289-0085-0000-075-1075-52110000		Group Life Insurance	200.00	200.00	
200-289-0085-0000-075-1075-52121000		Long Term Disability	500.00	500.00	
200-289-0085-0000-075-1075-52122000		Short Term Disability	1,000.00	1,000.00	
200-289-0085-0000-075-1075-52130000		Group Health	32,500.00	32,500.00	
200-289-0085-0000-075-1075-52140000		Dental Health Care	4,700.00	3,700.00	
200-289-0085-0000-075-1075-52150000		Vision Care	700.00	500.00	
200-289-0085-0000-075-1075-52820000		Contr To Retirement Funds	107,800.00	110,000.00	
200-289-0085-0000-075-1075-52821000		Defined Contrib Emplr Match	100.00	100.00	
200-289-0085-0000-075-1075-52822000		Personal Healthcare Fund	300.00	1,400.00	
200-289-0085-0000-075-1075-52823000		Contr To Retirement Funds-UAAL	60,400.00	64,000.00	
200-289-0085-0000-075-1075-52830000		Employer Social Security	30,500.00	33,800.00	
200-289-0085-0000-075-1075-52920000		Cash In Lieu Of Benefits	600.00	2,000.00	
200-289-0085-0000-075-1075-52950000		Vacation Sale	2,200.00	0.00	
Location: 075		Compliance Supervision/Support	Total:	1,627,200.00	1,772,700.00
Location: 076		Materials Center			
200-219-0076-0000-076-0076-53210000		Mileage Reimbursement	1,100.00	1,100.00	
200-219-0076-0000-076-0076-53220000		Empl Reimb (Conference)	9,300.00	9,300.00	
200-219-0076-0000-076-0076-53430000		Mail/Postage	500.00	500.00	
200-219-0076-0000-076-0076-53450000		Copyright Fees/Software Lic	1,800.00	1,800.00	
200-219-0076-0000-076-0076-53610000		Printing & Binding	5,000.00	5,000.00	
200-219-0076-0000-076-0076-54120000		Equipment Repair/Maintenance	30,000.00	30,000.00	

Oakland Schools

Annual Budgeting Amendment Report

As of 3/24/2022

Org Key	Object	Object Description	FY2022	FY2023
			Amendment	Depart Req
200-219-0076-0000-076-0076-55110000		Teaching/Testing Supplies	24,300.00	24,300.00
200-219-0076-0000-076-0076-55910000		Office Supplies	5,000.00	5,000.00
200-219-0076-0000-076-0076-55990000		Miscellaneous Supplies & Matl	8,500.00	8,500.00
200-219-0076-0000-076-0076-55991000		Miscellaneous Supplies & Matl	40,000.00	40,000.00
200-219-0076-0000-076-0076-56410000		New Equip/Furniture-Depr	2,000.00	2,000.00
200-219-0076-0000-076-0076-57410000		Dues And Fees	7,700.00	7,700.00
200-219-0076-0000-076-1076-51490000		Other Prof-Other Salaries	221,500.00	225,600.00
200-219-0076-0000-076-1076-51630000		Aides Salary	210,800.00	214,900.00
200-219-0076-0000-076-1076-51990000		O/T Other Overtime Salaries	3,000.00	6,000.00
200-219-0076-0000-076-1076-52110000		Group Life Insurance	300.00	300.00
200-219-0076-0000-076-1076-52121000		Long Term Disability	800.00	800.00
200-219-0076-0000-076-1076-52122000		Short Term Disability	1,400.00	1,400.00
200-219-0076-0000-076-1076-52130000		Group Health	87,600.00	87,600.00
200-219-0076-0000-076-1076-52140000		Dental Health Care	11,000.00	7,000.00
200-219-0076-0000-076-1076-52150000		Vision Care	1,500.00	700.00
200-219-0076-0000-076-1076-52490000		Prof Svcs for Employees	2,200.00	2,200.00
200-219-0076-0000-076-1076-52820000		Contr To Retirement Funds	142,500.00	141,300.00
200-219-0076-0000-076-1076-52821000		Defined Contrib Emplr Match	100.00	100.00
200-219-0076-0000-076-1076-52822000		Personal Healthcare Fund	2,300.00	2,300.00
200-219-0076-0000-076-1076-52823000		Contr To Retirement Funds-UAAL	73,800.00	73,500.00
200-219-0076-0000-076-1076-52830000		Employer Social Security	35,400.00	35,400.00
200-219-0076-0000-076-1076-52920000		Cash In Lieu Of Benefits	2,000.00	2,000.00
200-219-0076-0000-076-1076-52950000		Vacation Sale	5,600.00	8,000.00
200-226-0081-0000-076-0076-51990000		O/T Other Overtime Salaries	1,000.00	1,000.00
200-226-0081-0000-076-0076-53210000		Mileage Reimbursement	500.00	500.00
200-226-0081-0000-076-0076-53220000		Empl Reimb (Conference)	3,000.00	3,000.00
200-226-0081-0000-076-0076-53410000		Telephone	600.00	600.00
200-226-0081-0000-076-0076-53430000		Mail/Postage	200.00	200.00
200-226-0081-0000-076-0076-53610000		Printing & Binding	1,600.00	1,600.00
200-226-0081-0000-076-0076-55910000		Office Supplies	900.00	900.00
200-226-0081-0000-076-0076-55990000		Miscellaneous Supplies & Matl	400.00	400.00
200-226-0081-0000-076-0076-57410000		Dues And Fees	600.00	600.00
200-226-0081-0000-076-1076-51160000		Supervision/Direction-Instruct	98,000.00	100,500.00
200-226-0081-0000-076-1076-51620000		Secretarial/Clerical/Bookkeeper	43,000.00	40,000.00
200-226-0081-0000-076-1076-52110000		Group Life Insurance	200.00	200.00
200-226-0081-0000-076-1076-52121000		Long Term Disability	200.00	200.00
200-226-0081-0000-076-1076-52122000		Short Term Disability	400.00	400.00
200-226-0081-0000-076-1076-52130000		Group Health	22,200.00	22,200.00
200-226-0081-0000-076-1076-52140000		Dental Health Care	3,200.00	2,800.00
200-226-0081-0000-076-1076-52150000		Vision Care	500.00	300.00
200-226-0081-0000-076-1076-52820000		Contr To Retirement Funds	41,600.00	42,800.00
200-226-0081-0000-076-1076-52821000		Defined Contrib Emplr Match	100.00	100.00
200-226-0081-0000-076-1076-52822000		Personal Healthcare Fund	800.00	800.00
200-226-0081-0000-076-1076-52823000		Contr To Retirement Funds-UAAL	21,200.00	22,000.00
200-226-0081-0000-076-1076-52830000		Employer Social Security	10,300.00	10,600.00

Oakland Schools

Annual Budgeting Amendment Report

As of 3/24/2022

Org Key	Object	Object Description	FY2022 Amendment	FY2023 Depart Req
200-226-0081-0000-076-1076-52950000		Vacation Sale	1,800.00	3,000.00
Location: 076		Materials Center	Total:	1,189,300.00
Location: 078		Program Subsidies-Special Ed		1,199,000.00
200-122-0000-0000-078-0078-58260000		Start Up Contingency	300,000.00	300,000.00
200-122-0000-0000-078-0078-58275000		Extraordinary Contingency	100,000.00	100,000.00
200-122-0000-0000-078-0078-58290000		Other Transits	100,000.00	100,000.00
200-122-0000-0000-078-0078-58291000		Other Transits	1,000,000.00	1,000,000.00
200-213-0000-0000-078-0078-58290000		District Youth Program	100,000.00	100,000.00
200-217-0000-0000-078-0078-56410000		New Equip/Furniture-Depr	120,000.00	120,000.00
200-219-0000-0000-078-0078-56410000		New Equip/Furniture-Depr	180,000.00	180,000.00
200-221-0000-0000-078-0078-53120000		Employee Training & Dev Svcs	200,000.00	200,000.00
200-411-0000-0000-078-0078-58530000		Avondale	1,947,700.00	1,670,900.00
200-411-0000-0000-078-0078-58531000		Berkley	2,666,200.00	2,893,200.00
200-411-0000-0000-078-0078-58532000		Birmingham	9,142,400.00	10,095,200.00
200-411-0000-0000-078-0078-58533000		Bloomfield Hills	10,647,800.00	11,668,800.00
200-411-0000-0000-078-0078-58534000		Brandon	1,080,900.00	865,400.00
200-411-0000-0000-078-0078-58535000		Clarenceville	1,002,400.00	1,063,100.00
200-411-0000-0000-078-0078-58536000		Clarkston	5,682,400.00	5,582,500.00
200-411-0000-0000-078-0078-58537000		Clawson	1,761,300.00	1,550,400.00
200-411-0000-0000-078-0078-58538000		Farmington	10,387,500.00	9,339,900.00
200-411-0000-0000-078-0078-58539000		Ferndale	1,468,600.00	1,659,700.00
200-411-0000-0000-078-0078-58540000		Hazel Park	7,097,700.00	7,740,800.00
200-411-0000-0000-078-0078-58541000		Holly	2,605,400.00	2,651,100.00
200-411-0000-0000-078-0078-58542000		Huron Valley	5,765,200.00	5,582,600.00
200-411-0000-0000-078-0078-58543000		Lake Orion	6,388,500.00	6,520,900.00
200-411-0000-0000-078-0078-58544000		Lamphere	3,503,800.00	3,738,800.00
200-411-0000-0000-078-0078-58545000		Madison	681,800.00	584,800.00
200-411-0000-0000-078-0078-58546000		Novi	3,264,200.00	3,160,900.00
200-411-0000-0000-078-0078-58547000		Oak Park	2,735,500.00	2,585,900.00
200-411-0000-0000-078-0078-58548000		Oxford	3,309,200.00	3,743,700.00
200-411-0000-0000-078-0078-58549000		Pontiac	4,136,300.00	4,159,000.00
200-411-0000-0000-078-0078-58550000		Rochester	10,859,800.00	11,325,800.00
200-411-0000-0000-078-0078-58551000		Royal Oak	4,851,600.00	5,112,400.00
200-411-0000-0000-078-0078-58552000		South Lyon	3,629,100.00	4,146,700.00
200-411-0000-0000-078-0078-58553000		Southfield	6,895,900.00	7,264,300.00
200-411-0000-0000-078-0078-58554000		Troy	7,628,500.00	7,998,100.00
200-411-0000-0000-078-0078-58555000		Walled Lake	10,501,700.00	11,560,000.00
200-411-0000-0000-078-0078-58556000		Waterford	8,243,100.00	8,523,700.00
200-411-0000-0000-078-0078-58557000		West Bloomfield	4,286,100.00	3,904,300.00
200-411-0000-0000-078-0078-58558000		Public School Academies	1,616,200.00	1,607,100.00
200-411-0000-0000-078-0078-58574000		To be Distributed	4,003,700.00	0.00
200-213-0015-0000-078-0078-53130000		Pupil Services	3,000.00	0.00
200-214-0022-0000-078-0078-53130000		Pupil Services	600,000.00	600,000.00
Location: 078		Program Subsidies-Special Ed	Total:	150,493,500.00
Location: 079		SE Center Facility Renovations		151,000,000.00
Location: 079		SE Center Facility Renovations	Total:	0.00

User: STYMAD - Dawn Styma

Page

Current Date: 03/24/2022

Report: OSBG0014 - OSBG0014: Proposed Budget Comparison by

24

Current Time: 16:48:52

Oakland Schools

Annual Budgeting Amendment Report

As of 3/24/2022

Org Key	Object	Object Description	FY2022 Amendment	FY2023 Depart Req
Location: 081 School Culture and Climate				
200-221-0000-0000-081-0081-53190000		Other Professional/Tech Serv	4,000.00	19,600.00
200-221-0000-0000-081-0081-53210000		Mileage Reimbursement	400.00	600.00
200-221-0000-0000-081-0081-53220000		Empl Reimb (Conference)	3,000.00	6,600.00
200-221-0000-0000-081-0081-53410000		Telephone	200.00	400.00
200-221-0000-0000-081-0081-53610000		Printing & Binding	1,000.00	1,400.00
200-221-0000-0000-081-0081-55910000		Office Supplies	300.00	300.00
200-221-0000-0000-081-0081-55990000		Miscellaneous Supplies & Matl	400.00	2,000.00
200-221-0000-0000-081-0081-57410000		Dues And Fees	200.00	400.00
200-221-0000-0000-081-1081-51160000		Supervision/Direction-Instruct	17,600.00	23,900.00
200-221-0000-0000-081-1081-51250000		Instruction Consulting Salary	82,500.00	156,600.00
200-221-0000-0000-081-1081-51490000		Other Prof-Other Salaries	7,600.00	16,900.00
200-221-0000-0000-081-1081-51620000		Secretarial/Clerical/Bookkeepr	12,100.00	8,500.00
200-221-0000-0000-081-1081-51841000		Temporary Staff	7,600.00	7,600.00
200-221-0000-0000-081-1081-52110000		Group Life Insurance	200.00	200.00
200-221-0000-0000-081-1081-52121000		Long Term Disability	300.00	300.00
200-221-0000-0000-081-1081-52122000		Short Term Disability	400.00	400.00
200-221-0000-0000-081-1081-52130000		Group Health	24,200.00	24,200.00
200-221-0000-0000-081-1081-52140000		Dental Health Care	3,100.00	2,700.00
200-221-0000-0000-081-1081-52150000		Vision Care	500.00	400.00
200-221-0000-0000-081-1081-52490000		Prof Svcs for Employees	2,200.00	2,200.00
200-221-0000-0000-081-1081-52820000		Contr To Retirement Funds	40,500.00	51,300.00
200-221-0000-0000-081-1081-52821000		Defined Contrib Emplr Match	100.00	100.00
200-221-0000-0000-081-1081-52822000		Personal Healthcare Fund	800.00	800.00
200-221-0000-0000-081-1081-52823000		Contr To Retirement Funds-UAAL	18,800.00	30,500.00
200-221-0000-0000-081-1081-52830000		Employer Social Security	11,100.00	13,900.00
200-221-0000-0000-081-1081-52920000		Cash In Lieu Of Benefits	700.00	700.00
200-221-0000-0000-081-1081-52950000		Vacation Sale	200.00	0.00
200-281-0000-0000-081-1081-52490000		Prof Svcs for Employees	2,000.00	2,000.00
Location: 081 School Culture and Climate			Total:	242,000.00
Location: 083 Human Resources				
200-283-0000-0000-083-0083-53121000		Employee Training & Dev Svcs	7,100.00	7,100.00
200-283-0000-0000-083-0083-53140000		Staff Services	3,400.00	3,400.00
200-283-0000-0000-083-0083-53141000		Recruitment	5,000.00	5,000.00
200-283-0000-0000-083-0083-53150000		Management Services	3,700.00	3,700.00
200-283-0000-0000-083-0083-53190000		Other Professional/Tech Serv	1,500.00	7,800.00
200-283-0000-0000-083-0083-53198000		Other Tech & Prof Svcs	6,300.00	0.00
200-283-0000-0000-083-0083-53210000		Mileage Reimbursement	700.00	700.00
200-283-0000-0000-083-0083-53220000		Empl Reimb (Conference)	7,500.00	7,500.00
200-283-0000-0000-083-0083-53410000		Telephone	300.00	300.00
200-283-0000-0000-083-0083-53430000		Mail/Postage	100.00	100.00
200-283-0000-0000-083-0083-53450000		Copyright Fees/Software Lic	6,500.00	4,200.00
200-283-0000-0000-083-0083-53610000		Printing & Binding	2,200.00	2,200.00
200-283-0000-0000-083-0083-55910000		Office Supplies	1,200.00	1,200.00
200-283-0000-0000-083-0083-55990000		Miscellaneous Supplies & Matl	500.00	500.00

Oakland Schools

Annual Budgeting Amendment Report

As of 3/24/2022

Org Key	Object	Object Description	FY2022 Amendment	FY2023 Depart Req
200-283-0000-0000-083-0083-55991000		Miscellaneous Supplies & Matl	3,700.00	3,700.00
200-283-0000-0000-083-0083-57410000		Dues And Fees	1,700.00	1,700.00
200-283-0000-0000-083-0083-57910000		Miscellaneous Expenditures	1,300.00	1,300.00
200-283-0000-0000-083-1083-51120000		Asst Superintendent Salary	35,100.00	43,300.00
200-283-0000-0000-083-1083-51390000		Other Prof Business Salary	27,800.00	28,700.00
200-283-0000-0000-083-1083-51590000		Other Technical Salary	6,200.00	19,500.00
200-283-0000-0000-083-1083-51620000		Secretarial/Clerical/Bookkeeper	49,600.00	97,000.00
200-283-0000-0000-083-1083-51760000		Termination Pay (Severance)	3,300.00	3,300.00
200-283-0000-0000-083-1083-51841000		Temporary Staff	8,000.00	8,000.00
200-283-0000-0000-083-1083-51990000		O/T Other Overtime Salaries	1,000.00	1,000.00
200-283-0000-0000-083-1083-52110000		Group Life Insurance	200.00	200.00
200-283-0000-0000-083-1083-52121000		Long Term Disability	300.00	300.00
200-283-0000-0000-083-1083-52122000		Short Term Disability	400.00	400.00
200-283-0000-0000-083-1083-52130000		Group Health	24,100.00	26,500.00
200-283-0000-0000-083-1083-52140000		Dental Health Care	2,700.00	2,500.00
200-283-0000-0000-083-1083-52150000		Vision Care	400.00	200.00
200-283-0000-0000-083-1083-52490000		Prof Svcs for Employees	1,600.00	1,600.00
200-283-0000-0000-083-1083-52820000		Contr To Retirement Funds	39,100.00	48,400.00
200-283-0000-0000-083-1083-52821000		Defined Contrib Emplr Match	100.00	100.00
200-283-0000-0000-083-1083-52822000		Personal Healthcare Fund	1,000.00	1,000.00
200-283-0000-0000-083-1083-52823000		Contr To Retirement Funds-UAAL	25,600.00	33,600.00
200-283-0000-0000-083-1083-52830000		Employer Social Security	10,500.00	13,200.00
200-283-0000-0000-083-1083-52840000		Workmans Compensation	4,000.00	6,200.00
200-283-0000-0000-083-1083-52850000		Unemployment Compensation	3,000.00	3,000.00
200-283-0000-0000-083-1083-52920000		Cash In Lieu Of Benefits	1,000.00	1,000.00
200-283-0000-0000-083-1083-52950000		Vacation Sale	1,500.00	800.00
200-283-0000-0000-083-1083-52990000		Comp Benefit Package	7,300.00	6,500.00
Location: 083 Human Resources			Total:	306,500.00
Location: 085 Instruction & Pedagogy				396,700.00
200-226-0000-0000-085-0085-53210000		Mileage Reimbursement	100.00	100.00
200-226-0000-0000-085-0085-53220000		Empl Reimb (Conference)	400.00	400.00
200-226-0000-0000-085-0085-53410000		Telephone	0.00	400.00
200-226-0000-0000-085-0085-53450000		Copyright Fees/Software Lic	0.00	100.00
200-226-0000-0000-085-0085-53610000		Printing & Binding	100.00	100.00
200-226-0000-0000-085-0085-55910000		Office Supplies	100.00	100.00
200-226-0000-0000-085-0085-55990000		Miscellaneous Supplies & Matl	300.00	300.00
200-226-0000-0000-085-0085-57410000		Dues And Fees	100.00	100.00
200-226-0000-0000-085-1085-51170000		Prog/Dept Direction Salary	4,300.00	11,600.00
200-226-0000-0000-085-1085-51620000		Secretarial/Clerical/Bookkeeper	3,000.00	3,700.00
200-226-0000-0000-085-1085-52110000		Group Life Insurance	100.00	100.00
200-226-0000-0000-085-1085-52121000		Long Term Disability	100.00	100.00
200-226-0000-0000-085-1085-52122000		Short Term Disability	100.00	100.00
200-226-0000-0000-085-1085-52130000		Group Health	2,800.00	2,800.00
200-226-0000-0000-085-1085-52140000		Dental Health Care	300.00	300.00
200-226-0000-0000-085-1085-52150000		Vision Care	100.00	100.00

Oakland Schools

Annual Budgeting Amendment Report

As of 3/24/2022

Org Key	Object	Object Description	FY2022	FY2023
			Amendment	Depart Req
200-226-0000-0000-085-1085-52820000		Contr To Retirement Funds	4,600.00	4,300.00
200-226-0000-0000-085-1085-52821000		Defined Contrib Emplr Match	0.00	100.00
200-226-0000-0000-085-1085-52822000		Personal Healthcare Fund	0.00	100.00
200-226-0000-0000-085-1085-52823000		Contr To Retirement Funds-UAAL	2,600.00	2,800.00
200-226-0000-0000-085-1085-52830000		Employer Social Security	1,300.00	1,200.00
200-226-0000-0000-085-1085-52950000		Vacation Sale	1,800.00	0.00
Location: 085 Instruction & Pedagogy			Total:	22,200.00
Location: 086 Research/Evaluation & Assess				28,900.00
200-221-0000-0000-086-1086-52950000		Vacation Sale	2,000.00	2,000.00
200-281-0000-0000-086-0086-53190000		Other Professional/Tech Serv	300.00	300.00
200-281-0000-0000-086-0086-53210000		Mileage Reimbursement	500.00	500.00
200-281-0000-0000-086-0086-53220000		Empl Reimb (Conference)	3,500.00	3,500.00
200-281-0000-0000-086-0086-53450000		Copyright Fees/Software Lic	500.00	500.00
200-281-0000-0000-086-0086-53610000		Printing & Binding	500.00	500.00
200-281-0000-0000-086-0086-55990000		Miscellaneous Supplies & Matl	300.00	300.00
200-281-0000-0000-086-0086-57410000		Dues And Fees	200.00	200.00
200-281-0000-0000-086-1086-51390000		Other Prof Business Salary	79,700.00	97,800.00
200-281-0000-0000-086-1086-51620000		Secretarial/Clerical/Bookkeepr	13,100.00	12,800.00
200-281-0000-0000-086-1086-51841000		Temporary Staff	2,500.00	2,500.00
200-281-0000-0000-086-1086-52110000		Group Life Insurance	200.00	200.00
200-281-0000-0000-086-1086-52121000		Long Term Disability	200.00	200.00
200-281-0000-0000-086-1086-52122000		Short Term Disability	300.00	300.00
200-281-0000-0000-086-1086-52130000		Group Health	17,700.00	17,700.00
200-281-0000-0000-086-1086-52140000		Dental Health Care	1,500.00	1,500.00
200-281-0000-0000-086-1086-52150000		Vision Care	200.00	200.00
200-281-0000-0000-086-1086-52490000		Prof Svcs for Employees	3,000.00	3,000.00
200-281-0000-0000-086-1086-52820000		Contr To Retirement Funds	21,400.00	15,700.00
200-281-0000-0000-086-1086-52821000		Defined Contrib Emplr Match	2,200.00	2,200.00
200-281-0000-0000-086-1086-52822000		Personal Healthcare Fund	1,300.00	1,700.00
200-281-0000-0000-086-1086-52823000		Contr To Retirement Funds-UAAL	16,500.00	23,900.00
200-281-0000-0000-086-1086-52830000		Employer Social Security	9,000.00	10,400.00
200-281-0000-0000-086-1086-52950000		Vacation Sale	200.00	0.00
Location: 086 Research/Evaluation & Assess			Total:	176,800.00
Location: 087 Curriculum & Assessment				197,900.00
200-221-0000-0000-087-0087-53190000		Other Professional/Tech Serv	11,900.00	9,400.00
200-221-0000-0000-087-0087-53195000		Stipends	0.00	2,500.00
200-221-0000-0000-087-0087-53210000		Mileage Reimbursement	400.00	400.00
200-221-0000-0000-087-0087-53220000		Empl Reimb (Conference)	2,300.00	2,300.00
200-221-0000-0000-087-0087-53410000		Telephone	100.00	100.00
200-221-0000-0000-087-0087-53450000		Copyright Fees/Software Lic	2,400.00	2,400.00
200-221-0000-0000-087-0087-53610000		Printing & Binding	600.00	600.00
200-221-0000-0000-087-0087-55990000		Miscellaneous Supplies & Matl	400.00	400.00
200-221-0000-0000-087-0087-57410000		Dues And Fees	200.00	200.00
200-221-0000-0000-087-0087-58290000		Other Transits	2,000.00	2,000.00
200-221-0000-0000-087-1087-51160000		Supervision/Direction-Instruct	12,300.00	12,600.00
200-221-0000-0000-087-1087-51250000		Instruction Consulting Salary	29,300.00	31,300.00

User: STYMAD - Dawn Styma

Page

Current Date: 03/24/2022

Report: OSBG0014 - OSBG0014: Proposed Budget Comparison by

27

Current Time: 16:48:52

Oakland Schools

Annual Budgeting Amendment Report

As of 3/24/2022

Org Key	Object	Object Description	FY2022 Amendment	FY2023 Depart Req
200-221-0000-0000-087-1087-51620000		Secretarial/Clerical/Bookkeepr	4,800.00	4,600.00
200-221-0000-0000-087-1087-51841000		Temporary Staff	8,000.00	8,000.00
200-221-0000-0000-087-1087-52110000		Group Life Insurance	100.00	100.00
200-221-0000-0000-087-1087-52121000		Long Term Disability	100.00	100.00
200-221-0000-0000-087-1087-52122000		Short Term Disability	200.00	200.00
200-221-0000-0000-087-1087-52130000		Group Health	6,400.00	6,400.00
200-221-0000-0000-087-1087-52140000		Dental Health Care	800.00	700.00
200-221-0000-0000-087-1087-52150000		Vision Care	100.00	100.00
200-221-0000-0000-087-1087-52820000		Contr To Retirement Funds	17,200.00	17,600.00
200-221-0000-0000-087-1087-52823000		Contr To Retirement Funds-UAAL	10,800.00	13,000.00
200-221-0000-0000-087-1087-52830000		Employer Social Security	6,600.00	6,600.00
200-221-0000-0000-087-1087-52920000		Cash In Lieu Of Benefits	400.00	400.00
200-221-0000-0000-087-1087-52950000		Vacation Sale	200.00	1,000.00
Location: 087		Curriculum & Assessment	Total:	117,600.00
Location: 089		Leadership & School Improvemnt		
200-221-0000-0000-089-0089-53190000		Other Professional/Tech Serv	4,000.00	4,000.00
200-221-0000-0000-089-0089-53210000		Mileage Reimbursement	200.00	200.00
200-221-0000-0000-089-0089-53220000		Empl Reimb (Conference)	2,100.00	2,100.00
200-221-0000-0000-089-0089-53410000		Telephone	100.00	100.00
200-221-0000-0000-089-0089-53610000		Printing & Binding	400.00	400.00
200-221-0000-0000-089-0089-55990000		Miscellaneous Supplies & Matl	300.00	300.00
200-221-0000-0000-089-0089-57410000		Dues And Fees	100.00	100.00
200-221-0000-0000-089-0089-58290000		Other Transits	100.00	100.00
200-221-0000-0000-089-1089-51160000		Supervision/Direction-Instruct	5,000.00	5,500.00
200-221-0000-0000-089-1089-51620000		Secretarial/Clerical/Bookkeepr	6,200.00	6,800.00
200-221-0000-0000-089-1089-52110000		Group Life Insurance	100.00	100.00
200-221-0000-0000-089-1089-52121000		Long Term Disability	100.00	100.00
200-221-0000-0000-089-1089-52122000		Short Term Disability	200.00	200.00
200-221-0000-0000-089-1089-52130000		Group Health	6,300.00	6,300.00
200-221-0000-0000-089-1089-52140000		Dental Health Care	800.00	800.00
200-221-0000-0000-089-1089-52150000		Vision Care	100.00	100.00
200-221-0000-0000-089-1089-52820000		Contr To Retirement Funds	14,100.00	3,400.00
200-221-0000-0000-089-1089-52821000		Defined Contrib Emplr Match	100.00	100.00
200-221-0000-0000-089-1089-52822000		Personal Healthcare Fund	100.00	100.00
200-221-0000-0000-089-1089-52823000		Contr To Retirement Funds-UAAL	2,200.00	1,400.00
200-221-0000-0000-089-1089-52830000		Employer Social Security	3,800.00	900.00
200-221-0000-0000-089-1089-52920000		Cash In Lieu Of Benefits	200.00	200.00
Location: 089		Leadership & School Improvemnt	Total:	46,600.00
Location: 091		Plant & Fixed-Plant Operations		
200-261-0000-0000-091-0291-53190000		Other Professional/Tech Serv	9,600.00	9,600.00
200-261-0000-0000-091-0291-53830000		Water & Sewage	1,100.00	1,100.00
200-261-0000-0000-091-0291-53840000		Waste & Trash Disposal	1,000.00	1,000.00
200-261-0000-0000-091-0291-53910000		Property & General Liability	18,400.00	32,100.00
200-261-0000-0000-091-0291-54110000		Land/Buildings Repair/Maint	61,200.00	61,200.00
200-261-0000-0000-091-0291-54111000		Land/Build Rep & Maint-Science	2,400.00	2,400.00
200-261-0000-0000-091-0291-54130000		Vehicle/Bus Repair/Maintenance	800.00	800.00

User: STYMAD - Dawn Styma

Page

Current Date: 03/24/2022

Report: OSBG0014 - OSBG0014: Proposed Budget Comparison by

28

Current Time: 16:48:52

Oakland Schools

Annual Budgeting Amendment Report

As of 3/24/2022

Org Key	Object	Object Description	FY2022 Amendment	FY2023 Depart Req
200-261-0000-0000-091-0291-54190000		Other Repairs and Maintenance	3,600.00	3,600.00
200-261-0000-0000-091-0291-55510000		Natural Gas	7,400.00	7,400.00
200-261-0000-0000-091-0291-55520000		Electricity	52,000.00	54,600.00
200-261-0000-0000-091-0291-55710000		Motor Fuel, Oil, Grease	200.00	200.00
200-261-0000-0000-091-0291-55990000		Miscellaneous Supplies & Matl	7,600.00	7,600.00
Location: 091 Plant & Fixed-Plant Operations			Total:	165,300.00
Location: 092 Plant & Fixed-Telephone				
200-261-0000-0000-092-0292-53410000		Telephone	7,800.00	7,800.00
200-289-0000-0000-092-0292-53410000		Telephone	22,900.00	22,900.00
200-289-0000-0000-092-0292-53490000		Other Misc Communication	21,700.00	21,700.00
Location: 092 Plant & Fixed-Telephone			Total:	52,400.00
Location: 093 Plant & Fixed-Plant Ops Summit				
200-261-0006-0000-093-0093-53190000		Other Professional/Tech Serv	5,000.00	5,000.00
200-261-0006-0000-093-0093-53410000		Telephone	700.00	700.00
200-261-0006-0000-093-0093-53840000		Waste & Trash Disposal	400.00	400.00
200-261-0006-0000-093-0093-53910000		Property & General Liability	400.00	400.00
200-261-0006-0000-093-0093-54110000		Land/Buildings Repair/Maint	24,600.00	24,600.00
200-261-0006-0000-093-0093-54111000		Land/Build Rep & Maint-Science	5,000.00	5,000.00
200-261-0006-0000-093-0093-54216000		Building/Land Rent	175,500.00	158,300.00
200-261-0006-0000-093-0093-55510000		Natural Gas	6,800.00	6,800.00
200-261-0006-0000-093-0093-55520000		Electricity	40,800.00	42,800.00
200-261-0006-0000-093-0093-55990000		Miscellaneous Supplies & Matl	500.00	500.00
200-261-0006-0000-093-0093-56410000		New Equip/Furniture-Depr	1,000.00	1,000.00
200-261-0007-0000-093-0093-53840000		Waste & Trash Disposal	800.00	800.00
200-284-0006-0000-093-0093-56410000		New Equip/Furniture-Depr	44,100.00	17,100.00
Location: 093 Plant & Fixed-Plant Ops Summit			Total:	305,600.00
Location: 094 Plant & Fixed-Capital Outlay				
200-284-0000-0000-094-0294-56421000		Equipment-Computers	147,200.00	147,200.00
Location: 094 Plant & Fixed-Capital Outlay			Total:	147,200.00
Location: 095 Transfers Out				
200-627-0000-0000-095-0295-58110000		Fund Modificaton	6,600.00	6,600.00
200-627-0000-0000-095-0295-58111000		Fund Mod-CPDI	12,500.00	12,500.00
200-647-0000-0000-095-0295-58110000		Fund Modificaton	288,000.00	192,000.00
Location: 095 Transfers Out			Total:	307,100.00
Fund: 200 Special Education Fund			Total:	170,713,500.00
Type: 5 Expense			Total:	170,713,500.00

End of Report

	Actual 2020-21	Amend 2 2021-22	Proposed 2022-23	Projection 2023-24	Projection 2024-25	Projection 2025-26	Projection 2026-27	Projection 2027-28
--	-------------------	--------------------	---------------------	-----------------------	-----------------------	-----------------------	-----------------------	-----------------------

REVENUES:

Local Revenues:								
Property tax revenue	153,089,271	157,398,800	163,694,800	170,242,600	175,775,500	181,048,800	186,480,300	192,074,700
Investment revenue	52,939	50,000	52,500	144,700	239,000	430,500	538,200	651,800
Fee based service revenues	32,490	100,000	100,000	100,000	100,000	100,000	100,000	100,000
State Revenues	5,345,041	5,687,400	5,869,200	5,905,600	5,945,700	5,986,800	6,028,900	6,071,900
State Pmt in Lieu of Taxes	1,842,997	1,934,400	1,934,400	1,934,400	1,934,400	1,934,400	1,934,400	1,934,400
Other Financing Sources	231,578	263,000	305,500	305,500	305,500	305,500	305,500	305,500
TOTAL REVENUES	160,594,316	165,433,600	171,956,400	178,632,800	184,300,100	189,806,000	195,387,300	201,138,300

EXPENDITURES:

Salaries/wages	9,572,135	9,656,400	10,348,700	10,584,700	10,826,000	11,072,800	11,325,300	11,583,500
Employee Benefits:								
FICA insurance	690,455	789,600	823,200	809,700	828,200	847,100	866,400	886,100
MPERS retirement program costs	2,648,606	2,859,800	2,915,600	3,048,100	3,148,800	3,252,800	3,360,200	3,471,200
MPERS Sec 147c	1,358,178	1,667,200	1,726,000	1,762,400	1,802,500	1,843,600	1,885,700	1,928,700
Healthcare insurance	1,299,807	1,393,900	1,422,000	1,471,800	1,523,300	1,576,600	1,631,800	1,688,900
Other employee insurances	408,433	444,800	374,100	385,300	396,900	408,800	421,100	433,700
Purchase Services	1,036,399	1,842,900	1,829,400	1,843,400	1,829,400	1,829,400	1,843,400	1,857,400
Supplies and Materials	95,470	313,000	306,800	309,900	313,000	316,100	319,300	322,500
Utilities	92,128	108,100	112,700	117,200	121,900	126,800	131,900	137,200
Capital Outlay	35,704	49,100	22,100	65,000	65,000	65,000	65,000	65,000
Capital Outlay: I. T. Refresh	86,110	147,200	147,200	57,700	43,700	43,700	50,000	50,000
Dues, Fees, and Misc.	203,641	248,600	249,800	249,800	249,800	249,800	249,800	249,800
Property tax abatement & delinquency WO	130,422	392,300	405,300	425,600	439,400	452,600	466,200	480,200
Operating Transfers - LEA base distribution	136,624,510	140,386,800	148,300,000	154,698,200	159,874,200	164,881,000	169,929,500	175,141,500
Operating Transfers - LEA add'l distribution	5,600,000	7,403,700	-	-	-	-	-	-
Operating Transfers - Hazel Park capital	35,207	-	-	-	-	-	-	-
Operating Transfers - LEA support	1,061,955	2,703,000	2,700,000	2,700,000	2,700,000	2,700,000	2,700,000	2,700,000
Operating Transfer Out - SRF	19,100	19,100	19,100	19,100	19,100	19,100	19,100	19,100
Operating Transfer Out - CP FUND 406:	411,800	288,000	192,000	96,000	96,000	96,000	96,000	96,000
TOTAL EXPENDITURES	161,410,060	170,713,500	171,894,000	178,643,900	184,277,200	189,781,200	195,360,700	201,110,800

OPERATING EXCESS (DEFICIT):

	(815,744)	(5,279,900)	62,400	(11,100)	22,900	24,800	26,600	27,500
--	-----------	-------------	--------	----------	--------	--------	--------	--------

	Actual 2020-21	Amend 2 2021-22	Proposed 2022-23	Projection 2023-24	Projection 2024-25	Projection 2025-26	Projection 2026-27	Projection 2027-28
FUND BALANCES:								
Beginning of Year:	17,553,197	16,737,500	11,457,600	11,520,000	11,508,900	11,531,800	11,556,600	11,583,200
Restricted-SE Ctr Renovation	10,981,179	10,419,600	10,419,600	10,419,600	10,419,600	10,419,600	10,419,600	10,419,600
Nonspendable	13,786	27,000	27,000	27,000	27,000	27,000	27,000	27,000
Restricted-Special Education	6,558,232	6,290,900	1,011,000	1,073,400	1,062,300	1,085,200	1,110,000	1,136,600
End of Year:	16,737,453	11,457,600	11,520,000	11,508,900	11,531,800	11,556,600	11,583,200	11,610,700
Restricted-SE Ctr Renovation	10,419,600	10,419,600	10,419,600	10,419,600	10,419,600	10,419,600	10,419,600	10,419,600
Nonspendable	27,029	27,000	27,000	27,000	27,000	27,000	27,000	27,000
Restricted-Special Education	6,290,824	1,011,000	1,073,400	1,062,300	1,085,200	1,110,000	1,136,600	1,164,100
End of Year Restricted FB as % of Exp net of LEA Transfers	34.78%	5.00%	5.00%	5.00%	5.00%	5.00%	5.00%	5.00%



Career Focused Education Fund Original Budget and Five-Year Forecast

March 2022
Fiscal Year 2022-23

CAREER FOCUSED EDUCATION FUND SPECIFIC ANALYSIS

FUND OVERVIEW

The Oakland Schools Career Focused Education Fund is projected to have a FY 2022-23 year-end restricted fund balance (at the time of this printing) of \$5,814,900. Anticipated ending fund balances for FY 2021-22 and 2022-23 are detailed in the schedule below:

	FY 2021-22 Amend 2 Budget	FY 2022-23 Budget
Non-Spendable - Prepaids	\$ 10,600	\$ 10,600
Restricted	5,804,700	5,814,900
Total Budgeted Ending Fund Balance	\$ 5,815,300	\$ 5,825,500

The FY 2022-23 revenue is projected to be \$46.3 million:

- Property taxes - \$40.0 million (87% of total revenue)
- Other local revenues - \$.4 million
- State Source revenues - \$5.8 million
- Other Financing Source revenues - \$ 0.1 million

The FY 2022-23 expenditures are projected to be \$46.3 million:

- CFE – Campus & Other Program Operations - \$27.3 million
- LEA – Transfers & Direct Program Subsidies - \$5.5 million
- CFE – Plant & Fixed Charges - \$13.5 million

In compliance with Public Act 451 of 1976, MCL section 380.684, as amended by Public Act 45 of 2007, the following career and technical education programs are operated by the ISD and submitted for review in the Career Focused Education Fund Budget:

<u>State Program Code</u>	<u>State Program Name</u>
501	Agriculture, Agricultural Operations and Related Sciences
510	Marketing Sales and Services
523	Culinary Services
524	Educational General
531	Cosmetology
538	Public Safety/Protective Services
540	Construction Trades
541	Building Maintenance/Line Worker
548	Cyber Security
549	Collision Repair Technician (NATEF Certified)
550	Automobile Technician (NATEF Certified)
551	Medium & Heavy Truck Technician (NATEF Certified)
562	Graphics and Printing Technology and Communications
564	Machine Tool Technology
566	Welding, Brazing & Soldering
575	Mechatronics
580	Health Sciences, Therapeutic Services
595	Computer Programming/Programmer
597	Computer Systems Networking & Telecommunications

PROGRAM AND PERSONNEL

The Career Focused Education (CFE) Fund budget provides leadership and support for a countywide K-12 Career Readiness System that guides students in making informed decisions about their career. The purpose of this funding is as follows:

- The CFE fund is directly responsible for operating four Oakland Schools Technical Campuses; promoting continuous improvement through quality initiatives; aligning instruction and curriculum with the Career Pathways, and coordinating career development initiatives across Oakland County's 28 public school districts.
- K-12 Career Readiness Unit leads and coordinates career awareness, exploration, and preparation initiatives via direct services and indirect services to the 28 local districts. They oversee state and federal funding in Oakland County for career and technical education in local districts and OSTC campuses. They provide Education Development Plan (EDP) support and other career readiness resources as well. They create and support regional and local career readiness activities, events, and professional learning for students, parents, and educators.
- The CFE fund develops and coordinates models of teaching and learning for Career Technical Education (CTE), and oversees curriculum development, district coordination and accountability, online and electronic learning resources, Career Readiness summer offerings, integration of emerging technologies into career, post-secondary credit opportunities, business and community partnerships, support career and technical student organization competitions (CTSO), work-based learning opportunities, regional advisory committees, staff development, instruction and assessment.

In FY 2022-23 CTE staffing will remain stable. Detail of changes can be seen in the Enterprise Wide Executive Summary & Budget Assumptions under Staffing Changes.

Revenue

- Property taxes have been budgeted to increase by 4.0% based on our projections and supported by those of the Oakland County Equalization Division.
- State Revenue is projected to stay flat for 2022-23, with the exception of Sec 147c MPSERS UAAL Rate Stabilization revenue and Sec 61a.1 revenue. Section 61a.1 revenue is based on a formula heavily weighted toward completers of CTE programs and the ranking of CTE programs by demand. A change in program ranking in FY 2021-22 caused an increase in revenue to the district; however it is estimated the revenue will return to previous levels in FY 2022-23. Section 147c revenue is projected to increase due to the increase in the UAAL rate for 2022-23.

Expenditures

- Campus program operations and their budgets have been aligned to meet the enrollment needs and maximize program offerings.
- Salary and benefit budgets were forecasted in fiscal year 2022-23 to reflect a 2% across-the-board salary increase, plus step increases for staff not on the top step of their respective salary schedule. All salary changes for union staff are subject to collective bargaining. Budgets for 2022-23 assume all staff positions are filled for the entire fiscal year with no vacancies, whereas 2021-22 budgets have been adjusted for unfilled positions and vacancies through February 2022.
- Property Tax abatements reflect a budget of .25% of the property tax revenue budget to address the Michigan Tax Tribunal unsettled claims.

Additional variances are included on the footnote pages.

FIVE-YEAR FORECAST OVERVIEW

Following the Career-Focused Education Fund (CFEF) budget, is the CFEF five-year operating forecast model. Significant assumptions utilized in the model are identified below:

REVENUE

1. Property tax revenues drive the revenue budget. Oakland Schools' property tax collection rate has been historically very high and stable. Oakland Schools utilizes projections obtained from Oakland County Equalization to create our taxable value forecasts. Based on the expectation of growth of the real-estate market, offset by the probability of Headlee rollbacks in the foreseeable future, property taxes are forecasted to increase by the following percentages:
 - a. 2023-24 4.0%
 - b. 2024-25 3.25%
 - c. 2025-26 through 2027-28 3.0%

The District will continue to watch these revenue forecasts for economic impact of the pandemic which could affect both property tax valuations in general along with Michigan Tax Tribunal cases.

2. The investment revenue forecast model uses a formula to generate the expected revenue figures for each fiscal year period. The investment revenue formula is comprised of 50% of the year's revenues plus 50% of the opening fund balance multiplied by the given fiscal year's expected investment rate of return. The factors relied upon in this forecast for growth in investment income are conservative and based on anticipated rates of return in the district's overnight sweep investment account. Significant effort will be placed on improving the rate of return on investment in the coming years while managing investments within the district's investment policy and state law. The current state of economic affairs as of March 2022 makes investment income uncertain. The District will continue to monitor investment returns and modify forecasts as deemed necessary on an ongoing basis.
3. Miscellaneous and other revenues are projected to remain flat through the balance of the forecast.
4. State source revenues of \$5.2 million in 2022-23 for the Career Focused Education Fund are comprised primarily of Section 61 and MPSEERS Sec 147 funds. Section 61 funds are projected to remain flat for the duration of the five year forecast model. MPSEERS 147c revenues within State Revenues are projected to increase correspondingly to the expenditure increase for the same item, as 147c is revenue/expenditure neutral. The final significant component of state source revenues is State Payment in Lieu of Taxes which represents reimbursement to the organization for personal property tax losses by the Local Community Stabilization Authority.
5. Other Financing Sources consist of the indirect revenues associated with our grant management responsibilities and revenue received from Wayne RESA for Section 107 Adult Education monitoring responsibilities. This line item remains flat for the duration of the forecast.

EXPENDITURES

1. This fund’s forecast utilizes two salary/wage growth rate assumptions. The first rate is representative of the funds non-union personnel. Oakland Schools' non-union personnel salary and wage cycle is fiscal year based with regards to step movement and salary schedule increases, when applicable. The forecast includes a salary/growth rate of 1.28%, which would be indicative of step movement from year to year.

The union wage assumption rate is also fiscal year based. The rate is comprised of an average .98% for step increases as based on the current union contract.

The forecast includes a 1% increase for every year of the forecast.

2. The FICA rate is 7.65%. This rate is multiplied by the wage base (social security rate of 6.2% applied to individuals wages up to \$147,000 for calendar year 2022) to produce the FICA costs for the year.
3. There are 8 different retirement rates for school district employees, based on their hire date and/or their personal choice for retirement benefits.

The rates that are effective from October 1, 2021 through September 30, 2022 are:

	Basic/MIP with Premium Subsidy	Pension Plus with Premium Subsidy	Pension Plus PHF	Pension Plus to DC with PHF	Basic/MIP to DC with Premium Subsidy	Basic/MIP to DC with PHF	Basic/MIP with PHF	Pension Plus 2
Rate Chgd on Reported Payroll	28.23%	25.31%	24.45%	20.96%	21.82%	20.96%	27.37%	27.16%
MPSERS UAAL Stabilization Rate	15.05%	15.05%	15.05%	15.05%	15.05%	15.05%	15.05%	15.05%
Subtotal	43.28%	40.36%	39.50%	36.01%	36.87%	36.01%	42.42%	42.21%
DC Employer Mandatory	0.00%	0.00%	0.00%	4.00%	4.00%	4.00%	0.00%	0.00%
DC Employer Match	0.00%	1.00%	1.00%	3.00%	3.00%	3.00%	0.00%	1.00%
Personal Healthcare Fund (PHF)	0.00%	0.00%	2.00%	2.00%	0.00%	2.00%	2.00%	2.00%
Total Rate Charged	43.28%	41.36%	42.50%	45.01%	43.87%	45.01%	44.42%	45.21%

The forecasted rates for October 1, 2022 through September 30, 2023 are currently unchanged in the Governor’s proposed FY23 budget.

In order to project a budgeted rate overall for Oakland Schools for 2022-23, an analysis of how many employees we have on each of these plans was studied. A blended rate, exclusive of UAAL, for budgeting retirement costs for 2022-23 has been established at 28.26%. The blended rate exclusive of UAAL has been projected for the duration of the five year forecast at a 1.0% rate of increase annually.

4. The district provides health insurance to employees, adopting the “hard cap” on the dollar limits the district may pay for health insurance due to legislative mandates and district implementation choice. Future increases to the employer hard cap limits are subject to the medical consumer price index, which the district has no jurisdiction over. The forecast assumes an annual growth rate of 3.5% in the medical CPI for all five years of the forecast.
5. Purchased services accounts are forecasted to increase 2% for all years of the forecast due to inflation.
6. Supply and material budgets as well as dues and fees are projected to grow by 1.0% for the duration of the forecast.

7. Ongoing utility annual cost increases at 4% are reflected in the assumption schedule.
8. The Capital Outlay budget agrees to the Oakland Schools 5-year Capital Outlay Plan that that is being presented to the School Board for first reading on March 24, 2022. Oakland Schools has forecasted \$55,000, \$75,000 and \$20,000 to be expended for instructional capital, I.T. refresh capital and facilities non-instructional capital, respectively for all years of the forecast.

In addition, there are funds budgeted in the Campus Capital Projects Fund 404 for additional capital outlay needs.

9. The Campus Renovations Debt Service obligations are mainly funded by the related Debt Service Fund 311. To the extent possible, some transfers out from the CFEF fund into debt service are established in the forecast. The forecast contains transfers out to debt service of \$2.3 million every year.

The annual debt service payments are \$2.5 million through 2036.

10. Dues, Fees and Miscellaneous expenditures budgets are held flat for the duration of the forecast.
11. The property tax abatement budget is set at .25% of budgeted annual property tax revenue for all years of this forecast.
12. Support to LEAs - Regional Programs consists of resource allocations designed to meet countywide regional plan priorities. Total funding for these programs is \$3.6 million annually through the entire forecast.
13. All years of the forecast include \$543,700 for operating costs for the STEM mobile classroom.
14. The Transportation Reimbursement Transfer to LEAs is set at \$1.8 million annually throughout the forecast.

FUND BALANCE

The forecast shows an estimated restricted fund balance of the following levels:

2023-24	\$6.3 million	13.2%
2024-25	\$6.2 million	12.6%
2025-26	\$6.5 million	12.9%
2026-27	\$7.2 million	13.9%
2027-28	\$8.1 million	15.4%

**OAKLAND SCHOOLS CAREER FOCUSED EDUCATION FUND
REVENUE AND EXPENDITURE BUDGET
FISCAL YEAR 2022-2023**

	FY 2021 ACTUAL	FY 2022 AMENDMENT 2 BUDGET	FY 2023 PROPOSED BUDGET		FY to FY PERCENTAGE CHANGE
FUND EQUITY, BEGINNING OF YEAR					
Non-Spendable for Prepaids, Inventory & Deposits	25,218	10,600	10,600		0.00%
Restricted - Career Focused Education	7,542,701	8,143,600	5,804,700		-28.72%
TOTAL FUND EQUITY, BEGINNING OF YEAR	7,567,919	8,154,200	5,815,300		-28.68%
REVENUE					
LOCAL SOURCES					
Property Taxes	37,457,354	38,503,900	40,044,100	A	4.00%
Interest on Investments	14,671	15,000	16,000		6.67%
Program Revenue	8,059	10,000	10,000		0.00%
Program Tuition	-	1,000	1,000		0.00%
Workshop Revenue	-	10,000	10,000		0.00%
Oakland County Competitive Robotics Assoc.	76	20,000	20,000		0.00%
Early College Tuition-District	289,500	326,100	300,000		-8.00%
Miscellaneous Revenue	12,548	10,000	10,000		0.00%
TOTAL LOCAL SOURCES	37,782,208	38,896,000	40,411,100		3.90%
STATE SOURCES					
Voc Ed Sec 61a.1	1,735,309	2,102,600	1,735,000	B	-17.48%
Voc Ed Administration Sec 61a.2	13,575	13,800	13,800		0.00%
CTE Early/Middle College Programs 61b	229,344	244,600	244,600		0.00%
CTE Per Pupil Incentive Sec 61d	328	-	-		0.00%
Section 147a MPSERS Normal Cost Offset	386,350	85,700	85,700		0.00%
Section 147c MPSERS UAAL Rate Stabilization	2,473,527	2,851,800	3,150,000	C	10.46%
Section 147e MPSERS Employer DC Match	53,547	13,800	13,800		0.00%
MPSERS DC Credit	27,212	9,000	9,000		0.00%
Section 26.a Renaissance Zone	5,925	5,700	5,700		0.00%
State Payment in Lieu of Taxes	450,938	473,300	473,300		0.00%
TOTAL STATE SOURCES	5,376,055	5,800,300	5,730,900		-1.20%
OTHER FINANCING SOURCES					
Sec 107 Adult Ed - Wayne RESA	26,711	25,000	25,000		0.00%
Indirect Revenue	100,585	101,900	102,300		0.39%
TOTAL OTHER FINANCING SOURCES	127,296	126,900	127,300		0.32%
TOTAL REVENUE	43,285,559	44,823,200	46,269,300		3.23%
TOTAL REVENUE AND BEG BALANCE	50,853,478	52,977,400	52,084,600		-1.69%
EXPENDITURE SUMMARY:					
CFE - Campus & Other Program Operations	23,807,720	26,492,100	27,255,700		2.88%
LEA - Transfers & Program Subsidies	3,639,482	6,123,400	5,484,000		-10.44%
CFE - Plant & Fixed Charges	15,252,031	14,546,600	13,519,400		-7.06%
TOTAL EXPENDITURES	42,699,233	47,162,100	46,259,100		-1.91%
Operating Surplus/(Deficit)	586,326	(2,338,900)	10,200		-100.44%
FUND EQUITY, END OF YEAR					
Non-Spendable for Prepaids, Inventory & Deposits	10,615	10,600	10,600		0.00%
Restricted - Career Focused Education	8,143,630	5,804,700	5,814,900		0.18%
TOTAL FUND EQUITY, END OF YEAR	8,154,245	5,815,300	5,825,500		0.18%
TOTAL EXPEND AND ENDING BALANCE	50,853,478	52,977,400	52,084,600		-1.69%

**OAKLAND SCHOOLS CAREER FOCUSED EDUCATION FUND
EXPENDITURE BUDGET SUMMARY
FISCAL YEAR 2022-2023**

PROGRAM DESCRIPTION		FY 2021 ACTUAL	FY 2022 AMENDMENT 2 BUDGET	FY 2023 PROPOSED BUDGET	FY to FY PERCENTAGE CHANGE
OAKLAND SCHOOLS OPERATIONS					
		-			
018	Workshop Budget	5,922	10,000	10,000	0.00%
051	CFE- Early College	312,731	456,200	456,200	0.00%
055	CFE - District & Campus Support-Improvement of Instr. 221	1,674,275	2,011,700	2,105,800	4.68%
055	CFE - Campus Transportation 271	1,641	7,000	7,000	0.00%
055	CFE - Personnel Services 283	2,919	40,000	40,000	0.00%
055	CFE - District & Campus Support-Supv & Dir 226	266,923	267,300	273,700	2.39%
055	CFE.- Counseling 212	759	6,000	6,000	0.00%
055	CFE - District & Campus Support - Tech Support 284	375,536	303,000	423,200	H 39.67%
055	CFE - District & Campus Support - Academic 227	56,027	65,000	65,000	0.00%
055	CFE - District & Campus Support-Instructional Services 127	21,652	480,600	103,200	G -78.53%
061	LEA - Transportation Support	429,519	1,800,000	1,800,000	0.00%
062	STEMi Operational Budget	-	543,700	550,700	1.29%
063	LEA - Career Readiness	3,190,979	4,231,400	3,590,000	D -15.16%
063	OCCRA - 0574	18,984	92,000	94,000	2.17%
091	PFV-Plant & Fixed Charges - Facility Operations	220,978	261,200	295,000	12.94%
092	PHV-Plant & Fixed Charges - Telephone	44,134	52,500	52,500	0.00%
094	CAV-Plant & Fixed Charges - Capital Outlay	47,028	108,500	108,500	0.00%
	General Allocation	7,208,850	7,961,200	8,501,100	E 6.78%
095	TOV-Plant & Fixed Charges - Operating Transfers Out	7,665,300	6,031,100	4,427,100	F -26.60%
011	TXV-Property Tax Adjustments and Fees	65,741	132,100	135,200	2.35%
		21,609,898	24,860,500	23,044,200	-7.31%
NW CAMPUS OPERATIONS					
056	NORTHWEST CAMPUS - Office Of The Principal 0241	530,461	639,300	700,900	9.64%
	NORTHWEST CAMPUS - Academic Support 0524	272,254	298,500	310,700	4.09%
	NORTHWEST CAMPUS - Extended Day Instruction 0127	90,452	173,700	175,100	0.81%
	NORTHWEST CAMPUS - Summer School	3,966	25,000	25,000	0.00%
	NORTHWEST CAMPUS - Counseling 0212	209,968	226,200	229,600	1.50%
	NORTHWEST CAMPUS - Social Work 0216	150,711	158,000	151,300	-4.24%
	NORTHWEST CAMPUS - Custodial 0261	407,665	432,700	498,800	15.28%
	NORTHWEST CAMPUS - Transportation 0271	1,039	22,500	21,000	-6.67%
	NORTHWEST CAMPUS - Security 0266	41,696	50,300	50,600	0.60%
	NORTHWEST CAMPUS - Technical Support 0284	97,213	99,700	103,100	3.41%
	Agricultural Operations 0501	353,592	349,300	384,200	9.99%
	Marketing, Sales & Services 0510	80,074	89,900	98,000	9.01%
	Culinary Services 0523	366,785	363,200	399,500	9.99%
	Construction Trades 0540	280,966	327,500	373,200	13.95%
	Energy & Electric 0541	157,130	172,400	167,900	-2.61%
	Collision Repair 0549	193,717	203,300	214,000	5.26%
	Automobile Technician 0550	232,475	240,000	236,300	-1.54%
	Graphics Communications 0562	22,855	155,700	187,300	20.30%
	Machine Tool Operation 0564	137,813	-	-	0.00%
	Mechatronics 0575	306,504	176,300	179,800	1.99%
	Health Sciences 0580	330,108	332,100	352,500	6.14%
	Computer Programming/Programmer 0595	234,205	243,700	249,800	2.50%
	COVID-Related Expenses 0911	60,381	78,200	78,200	0.00%
		4,562,030	4,857,500	5,186,800	6.78%
F56	NORTHWEST CAMPUS - Facilities	252,192	284,400	282,500	-0.67%
	NORTHWEST CAMPUS - Covid Related 0261	3,449	-	-	0.00%
056	NW CAMPUS TOTAL	4,817,671	5,141,900	5,469,300	6.37%

**OAKLAND SCHOOLS CAREER FOCUSED EDUCATION FUND
EXPENDITURE BUDGET SUMMARY
FISCAL YEAR 2022-2023**

PROGRAM DESCRIPTION		FY 2021 ACTUAL	FY 2022 AMENDMENT 2 BUDGET	FY 2023 PROPOSED BUDGET	FY to FY PERCENTAGE CHANGE
OAKLAND SCHOOLS OPERATIONS					
SE CAMPUS OPERATIONS					
057	SOUTHEAST CAMPUS - Office Of Principal 0241	555,741	605,100	641,100	5.95%
	SOUTHEAST CAMPUS - Academic Support 0524	289,793	227,400	263,400	15.83%
	SOUTHEAST CAMPUS - Extended Day Instruction 0127	132,478	174,400	175,600	0.69%
	SOUTHEAST CAMPUS - Summer School	4,956	24,500	24,500	0.00%
	SOUTHEAST CAMPUS - Counseling 0212	208,260	223,700	217,700	-2.68%
	SOUTHWEST CAMPUS - Social Work 0216	159,686	167,300	160,700	-3.95%
	SOUTHEAST CAMPUS - Custodial 0261	604,161	584,700	592,100	1.27%
	SOUTHEAST CAMPUS - Transportation 0271	629	18,900	18,000	-4.76%
	SOUTHEAST CAMPUS - Security 0266	67,902	70,300	66,000	-6.12%
	SOUTHEAST CAMPUS - Technical Support 0284	90,644	96,700	102,600	6.10%
	Marketing, Sales & Services 0510	158,381	150,700	162,800	8.03%
	Culinary Services 0523	391,521	401,200	396,300	-1.22%
	Public Safety 0538	134,499	155,200	153,200	-1.29%
	Construction Trades 0540	213,199	236,200	240,200	1.69%
	Energy & Electric 0541	54,645	138,100	129,200	-6.44%
	Cyber Security 0548	153,218	137,100	145,600	6.20%
	Collision Repair 0549	132,975	164,700	170,900	3.76%
	Automobile Technician 0550	191,405	225,600	223,800	-0.80%
	Graphics Communications 0562	197,442	205,600	212,300	3.26%
	Machine Tool Operation 0564	149,469	-	-	0.00%
	Welding, Brazing, & Soldering 0566	128,238	126,200	121,700	-3.57%
	Mechatronics 0575	196,641	234,600	230,100	-1.92%
	Health Sciences 0580	440,994	506,700	564,100	11.33%
	Computer Programming/Programmer 0595	154,004	170,100	173,400	1.94%
	COVID-Related Expenses 0911	70,677	80,300	78,200	-2.62%
		4,881,558	5,125,300	5,263,500	2.70%
F57	SOUTHEAST CAMPUS - Facilities	248,407	303,200	313,000	3.23%
	SOUTHEAST CAMPUS - Covid Related 0261	2,831	-	-	0.00%
057	SE CAMPUS TOTAL	5,132,796	5,428,500	5,576,500	2.73%
NE CAMPUS OPERATIONS					
058	NORTHEAST CAMPUS - Office Of The Principal 0241	587,818	646,200	666,000	3.06%
	NORTHEAST CAMPUS - Academic Support 0524	255,811	269,100	269,100	0.00%
	NORTHEAST CAMPUS - Extended Day Instruction 0127	168,291	198,500	198,600	0.05%
	NORTHEAST CAMPUS - Summer School	47,524	45,000	45,000	0.00%
	NORTHEAST CAMPUS - Counseling 0212	219,440	217,600	223,600	2.76%
	NORTHEAST CAMPUS - Social Work 0216	198,858	225,200	219,200	-2.66%
	NORTHEAST CAMPUS - Custodial 0261	442,575	500,600	539,300	7.73%
	NORTHEAST CAMPUS - Transportation 0271	4,531	41,500	39,500	-4.82%
	NORTHEAST CAMPUS - Security 0266	102,196	104,200	100,400	-3.65%
	NORTHEAST CAMPUS - Technical Support 0284	110,471	107,700	124,300	15.41%
	Marketing, Sales & Services 0510	139,959	145,600	149,100	2.40%
	Culinary Services 0523	385,357	414,300	418,600	1.04%
	Cosmetology 0531	655,043	699,400	689,900	-1.36%
	Construction Trades 0540	423,165	409,000	408,600	-0.10%
	Collision Repair 0549	137,829	192,300	294,100	H 52.94%
	Automobile Technician 0550	192,712	199,000	201,500	1.26%
	Machine Tool Operation 0564	133,548	135,600	137,900	1.70%
	Welding, Brazing, & Soldering 0566	163,466	179,200	181,600	1.34%
	Mechatronics 0575	328,105	202,300	186,100	-8.01%
	Health Sciences 0580	362,726	350,000	377,000	7.71%
	Computer Programming/Programmer 0595	193,331	197,900	201,700	1.92%
	Computer Systems Networking & Telecommunications 0597	138,099	72,500	128,900	H 77.79%
	Covid Related Expenses 0911	106,611	81,500	78,400	-3.80%
		5,497,466	5,634,200	5,878,400	4.33%
F58	NORTHEAST CAMPUS - Facilities	214,083	277,000	284,300	2.64%
	NORTHEAST CAMPUS - Covid Related 0261	4,136	-	-	0.00%
058	NE CAMPUS TOTAL	5,715,685	5,911,200	6,162,700	4.25%

**OAKLAND SCHOOLS CAREER FOCUSED EDUCATION FUND
EXPENDITURE BUDGET SUMMARY
FISCAL YEAR 2022-2023**

PROGRAM DESCRIPTION	FY 2021 ACTUAL	FY 2022 AMENDMENT 2 BUDGET	FY 2023 PROPOSED BUDGET	FY to FY PERCENTAGE CHANGE
OAKLAND SCHOOLS OPERATIONS				
SW CAMPUS OPERATIONS				
059 SOUTHWEST CAMPUS - Office Of The Principal 0241	555,921	579,600	634,600	9.49%
SOUTHWEST CAMPUS - Academic Support 0524	260,842	300,000	355,900	18.63%
SOUTHWEST CAMPUS - Extended Day Instruction 0127	106,203	171,900	173,200	0.76%
SOUTHWEST CAMPUS - Summer School	4,383	20,000	20,000	0.00%
SOUTHWEST CAMPUS - Counseling 0212	228,984	236,200	237,700	0.64%
SOUTHWEST CAMPUS - Social Work 0216	143,963	153,300	151,100	-1.44%
SOUTHWEST CAMPUS - Custodial 0261	470,552	486,800	521,100	7.05%
SOUTHWEST CAMPUS - Transportation 0271	378	11,000	10,500	-4.55%
SOUTHWEST CAMPUS - Security 0266	59,590	62,700	60,200	-3.99%
SOUTHWEST CAMPUS - Technical Support 0284	95,661	103,900	109,300	5.20%
Agricultural Operations 0501	341,924	329,700	336,100	1.94%
Marketing, Sales & Services 0510	155,781	167,600	162,100	-3.28%
Culinary Services 0523	418,971	420,400	412,800	-1.81%
Collision Repair 0549	233,088	244,800	243,700	-0.45%
Automobile Technician 0550	226,996	237,700	236,300	-0.59%
Medium & Heavy Truck Technology 0551	205,459	210,700	214,500	1.80%
Graphics Communications 0562	225,914	213,000	216,400	1.60%
Machine Tool Operation 0564	146,572	156,100	160,700	2.95%
Welding, Brazing, & Soldering 0566	129,201	188,800	195,000	3.28%
Mechatronics 0575	282,220	288,600	323,200	11.99%
Health Sciences 0580	515,904	554,700	539,900	-2.67%
Computer Programming/Programmer 0595	143,395	147,100	152,500	3.67%
Computer Systems Networking & Telecommunications 0597	155,964	163,500	165,900	1.47%
Covid Related Expenses 0911	50,573	78,200	78,200	0.00%
	5,158,439	5,526,300	5,710,900	3.34%
F59 SOUTHWEST CAMPUS - Facilities	254,595	293,700	295,500	0.61%
SOUTHWEST CAMPUS - Covid Related 0261	10,149	-	-	0.00%
059 SW CAMPUS TOTAL	5,423,183	5,820,000	6,006,400	3.20%
TOTAL CAMPUS OPERATIONS	21,089,335	22,301,600	23,214,900	4.10%
CAREER FOCUSED EDUCATION TOTAL	42,699,233	47,162,100	46,259,100	-1.91%

OAKLAND SCHOOLS CAREER FOCUSED EDUCATION FUND BUDGET

FISCAL YEAR 2022-2023

FOOTNOTES - Highlighting line items that are +/-25% and/or +/- \$100K from last year

- A The 4% increase in property tax revenue reflects the tax base growth and its impact on the district's property tax revenues as forecasted by the Oakland County Equalization Department reduced by the estimated impact of a Headlee rollback.
- B The FY23 decrease is due to a projected change in the state's calculation of Sec. 61a.1 funding, reverting back to FY21 levels.
- C The FY22 increase reflects the proposed UAAL rate increase from 15.05% to 16.65%.
- D FY23 decrease reflects the removal of the carryover for local district Career Readiness funding that was offered due to the pandemic.
- E The increase in corporate allocation reflects the positions in fiscal year 2022 that were funded for a partial year, but fully funded in 2023 and any adjustments made to departments which are partially allocated to this fund.
- F The decrease reflects the reduction of planned transfers to other funds in FY23.

Oakland Schools

Annual Budgeting Amendment Report

As of 3/24/2022

	Function	Location Description	FY2022 Amendment	FY2023 Depart Req
Type: 4 Revenue				
	Fund: 600	Vocational Ed Fund		
	Function: 000	Not Applicable		
	Function: 000	Not Applicable	Total: 44,823,200.00	46,269,300.00
	Fund: 600	Vocational Ed Fund	Total: 44,823,200.00	46,269,300.00
	Type: 4	Revenue	Total: 44,823,200.00	46,269,300.00
Type: 5 Expense				
	Fund: 600	Vocational Ed Fund		
	Function: 127	Career & Technical		
	Function: 127	Career & Technical	Total: 17,637,900.00	17,847,400.00
	Function: 211	Truancy/Absenteeism Services		
	Function: 211	Truancy/Absenteeism Services	Total: 101,500.00	95,500.00
	Function: 212	Guidance Services		
	Function: 212	Guidance Services	Total: 1,234,700.00	1,289,600.00
	Function: 216	Social Work Services		
	Function: 216	Social Work Services	Total: 703,800.00	682,300.00
	Function: 221	Improve of Instruction		
	Function: 221	Improve of Instruction	Total: 2,378,900.00	2,492,400.00
	Function: 222	Ed Media Services		
	Function: 222	Ed Media Services	Total: 60,500.00	0.00
	Function: 225	Technology Assisted Instructn		
	Function: 225	Technology Assisted Instructn	Total: 97,100.00	98,800.00
	Function: 226	Supv/Dir Instr Staff		
	Function: 226	Supv/Dir Instr Staff	Total: 289,000.00	299,100.00
	Function: 227	Academic Student Assessment		
	Function: 227	Academic Student Assessment	Total: 65,000.00	65,000.00
	Function: 231	Board of Education		
	Function: 231	Board of Education	Total: 252,300.00	250,800.00
	Function: 232	Exec Administration		
	Function: 232	Exec Administration	Total: 801,600.00	838,800.00
	Function: 241	Principal Office		
	Function: 241	Principal Office	Total: 2,470,200.00	2,642,600.00
	Function: 252	Fiscal Services		
	Function: 252	Fiscal Services	Total: 1,209,200.00	1,322,000.00
	Function: 257	Internal Services		
	Function: 257	Internal Services	Total: 179,200.00	160,300.00
	Function: 259	Oth Business Svcs		
	Function: 259	Oth Business Svcs	Total: 147,100.00	150,200.00
	Function: 261	Oper Bldg Svcs		
	Function: 261	Oper Bldg Svcs	Total: 3,554,700.00	3,741,100.00
	Function: 266	Security Services		
	Function: 266	Security Services	Total: 305,900.00	303,300.00
	Function: 271	Pupil Transportation Services		
	Function: 271	Pupil Transportation Services	Total: 129,600.00	124,800.00
	Function: 281	Plan, Research, Dev and Eval		
	Function: 281	Plan, Research, Dev and Eval	Total: 216,900.00	218,500.00
	Function: 282	Communication Services		

Oakland Schools
Annual Budgeting Amendment Report
As of 3/24/2022

Function		Location Description		FY2022 Amendment	FY2023 Depart Req
Function: 282	Communication Services		Total:	197,500.00	277,800.00
Function: 283	Staff/Personnel Svcs				
Function: 283	Staff/Personnel Svcs		Total:	800,000.00	989,800.00
Function: 284	Support Svcs Tech				
Function: 284	Support Svcs Tech		Total:	3,941,400.00	4,305,400.00
Function: 285	Pupil Accounting				
Function: 285	Pupil Accounting		Total:	190,600.00	189,900.00
Function: 289	Other Central Services				
Function: 289	Other Central Services		Total:	178,300.00	170,600.00
Function: 299	Other Support Services				
Function: 299	Other Support Services		Total:	193,700.00	188,000.00
Function: 411	Pymt to K12 Public W/In St				
Function: 411	Pymt to K12 Public W/In St		Total:	3,794,400.00	3,088,000.00
Function: 627	Fund Mod-Co-op Activity				
Function: 627	Fund Mod-Co-op Activity		Total:	19,100.00	19,100.00
Function: 632	Fund Mod-2016 Debt				
Function: 632	Fund Mod-2016 Debt		Total:	2,600,000.00	1,800,000.00
Function: 645	Fund Mod-CP CFE Reno				
Function: 645	Fund Mod-CP CFE Reno		Total:	3,100,000.00	2,400,000.00
Function: 647	Fund Mod-CP Adm Bldg Reno				
Function: 647	Fund Mod-CP Adm Bldg Reno		Total:	312,000.00	208,000.00
Fund: 600	Vocational Ed Fund		Total:	47,162,100.00	46,259,100.00
Type: 5	Expense		Total:	47,162,100.00	46,259,100.00

End of Report

Oakland Schools

Annual Budgeting Amendment Report

As of 3/24/2022

Location Location Description

Type: 4 Revenue

Fund: 600	Vocational Ed Fund			
Location: 000	None	Total:	44,456,100.00	45,928,300.00
Location: 013	Event Management Operations	Total:	44,466,100.00	45,938,300.00
Location: 050	Career Focused Educ Admin	Total:	44,486,100.00	45,958,300.00
Location: 051	OTC Early College	Total:	44,812,200.00	46,258,300.00
Location: 055	District & Campus Support	Total:	44,812,200.00	46,258,300.00
Location: 056	OSTC-NW	Total:	44,813,900.00	46,260,000.00
Location: 057	OSTC-SE	Total:	44,816,900.00	46,263,000.00
Location: 058	OSTC-NE	Total:	44,820,900.00	46,267,000.00
Location: 059	OSTC-SW	Total:	44,823,200.00	46,269,300.00
Fund: 600	Vocational Ed Fund	Total:	44,823,200.00	46,269,300.00
Type: 4	Revenue	Total:	44,823,200.00	46,269,300.00

Type: 5 Expense

Fund: 600	Vocational Ed Fund			
Location: 001	Office Of The Superintendent	Total:	45,016,400.00	46,469,900.00
Location: 002	Asst Supt-Educational Services	Total:	45,148,300.00	46,601,000.00
Location: 003	Asst Supt-Finance & Operations	Total:	45,275,700.00	46,725,400.00
Location: 006	Cabinet Admin Services	Total:	45,333,000.00	46,782,700.00
Location: 007	Specialized Student Support	Total:	45,452,800.00	46,894,800.00
Location: 011	Financial Services	Total:	46,480,700.00	47,964,200.00
Location: 013	Event Management Operations	Total:	46,664,400.00	48,142,200.00
Location: 014	Government & Community Svcs	Total:	46,826,400.00	48,308,700.00
Location: 018	Event Management-Workshops	Total:	46,836,400.00	48,318,700.00
Location: 021	Oakland Opportunity Academy	Total:	46,836,400.00	48,318,700.00
Location: 022	Communications-Video Prod	Total:	46,896,900.00	48,318,700.00
Location: 028	Tech Services-Licensing	Total:	47,311,000.00	48,723,800.00
Location: 029	Tech Services Administration	Total:	47,435,800.00	48,868,100.00
Location: 030	Technical Support Services	Total:	47,657,700.00	49,166,300.00
Location: 032	Application Services	Total:	48,584,700.00	50,203,200.00
Location: 033	Enterprise Tech Services	Total:	49,966,800.00	51,653,100.00
Location: 038	Legal Affairs	Total:	50,316,600.00	52,030,500.00
Location: 039	Records Management	Total:	50,329,800.00	52,043,700.00
Location: 040	Auxiliary Services Admin	Total:	50,410,000.00	52,123,400.00
Location: 041	Facilities Management	Total:	50,565,600.00	52,275,800.00
Location: 042	Ofc of Procurement & Contracts	Total:	50,911,300.00	52,695,900.00
Location: 044	Corporate & District Services	Total:	51,203,400.00	52,981,300.00
Location: 045	Pupil Transportation	Total:	51,212,100.00	52,990,100.00
Location: 046	AV Support Services	Total:	51,264,100.00	52,990,100.00
Location: 047	Shipping & Receiving	Total:	51,364,100.00	53,071,700.00
Location: 049	Communications Services	Total:	51,561,600.00	53,349,500.00
Location: 051	OTC Early College	Total:	52,017,800.00	53,805,700.00
Location: 055	District & Campus Support	Total:	55,198,400.00	56,829,600.00
Location: 056	OSTC-NW	Total:	60,340,300.00	62,298,900.00
Location: 057	OSTC-SE	Total:	65,768,800.00	67,875,400.00
Location: 058	OSTC-NE	Total:	71,680,000.00	74,038,100.00
Location: 059	OSTC-SW	Total:	77,500,000.00	80,044,500.00
Location: 061	LEA Transportation Support	Total:	79,300,000.00	81,844,500.00
Location: 062	STEMi	Total:	79,843,700.00	82,395,200.00

Oakland Schools
Annual Budgeting Amendment Report
As of 3/24/2022

Location	Location Description	Total:		
Location: 063	Career Readiness	Total:	84,167,100.00	86,079,200.00
Location: 081	School Culture and Climate	Total:	84,341,900.00	86,259,600.00
Location: 083	Human Resources	Total:	85,101,900.00	87,209,400.00
Location: 085	Instruction & Pedagogy	Total:	85,220,700.00	87,333,600.00
Location: 086	Research/Evaluation & Assess	Total:	85,437,600.00	87,550,100.00
Location: 087	Curriculum & Assessment	Total:	85,502,500.00	87,615,000.00
Location: 089	Leadership & School Improvemnt	Total:	85,532,000.00	87,645,300.00
Location: 091	Plant & Fixed-Plant Operations	Total:	85,793,200.00	87,940,300.00
Location: 092	Plant & Fixed-Telephone	Total:	85,845,700.00	87,992,800.00
Location: 094	Plant & Fixed-Capital Outlay	Total:	85,954,200.00	88,101,300.00
Location: 095	Transfers Out	Total:	91,985,300.00	92,528,400.00
Fund: 600	Vocational Ed Fund	Total:	47,162,100.00	46,259,100.00
Type: 5	Expense	Total:	47,162,100.00	46,259,100.00

End of Report

Oakland Schools

Annual Budgeting Amendment Report

As of 3/24/2022

Org Key	Object	Object Description	FY2022 Amendment	FY2023 Depart Req
Type: 4 Revenue				
Fund: 600	Vocational Ed Fund			
Location: 000	None			
600-000-0000-0000-000-0860-41110000		Property Taxes	38,503,900.00	40,044,100.00
600-000-0000-0000-000-0860-41510000		Earnings on Investment	15,000.00	16,000.00
600-000-0000-0000-000-0860-41990000		Miscellaneous Income	10,000.00	10,000.00
600-000-0000-0000-000-0860-43120000		ORS DC Credit	9,000.00	9,000.00
600-000-0000-0000-000-0860-43211000		State Payment in Lieu of Taxes	473,300.00	473,300.00
600-000-0000-0000-000-0860-45991000		Indirect Revenue	101,900.00	102,300.00
600-000-0000-0000-000-0860-45992000		Sec 107 Adult Ed-Wayne RESA	25,000.00	25,000.00
600-000-0000-1050-000-0860-43210000		Sec 26.a Renaissance Zone	5,700.00	5,700.00
600-000-0000-2080-000-0860-43120000		MPSERS 147c UAAL	2,851,800.00	3,150,000.00
600-000-0000-2080-000-0860-43121000		MPSERS 147a Normal Cost Offset	85,700.00	85,700.00
600-000-0000-2080-000-0860-43125000		MPSERS 147e Employer DC Match	13,800.00	13,800.00
600-000-0000-3440-000-0860-43127160		State Aid VocEd Section 61a.1	2,102,600.00	1,735,000.00
600-000-0000-3440-000-0860-43129160		State Aid VocEd Section 61a.2	13,800.00	13,800.00
600-000-0000-3550-000-0860-43127160		State Aid VocEd Section 61a.1	244,600.00	244,600.00
	Location: 000	None	Total:	44,456,100.00
Location: 013	Event Management Operations			
600-000-0000-0000-013-0000-41958000		Workshop Fees	10,000.00	10,000.00
	Location: 013	Event Management Operations	Total:	10,000.00
Location: 050	Career Focused Educ Admin			
600-000-0000-0574-050-0000-41959000		OC Competitive Robotics Assoc	20,000.00	20,000.00
	Location: 050	Career Focused Educ Admin	Total:	20,000.00
Location: 051	OTC Early College			
600-000-0000-0000-051-0000-41311000		Early College Tuition	326,100.00	300,000.00
	Location: 051	OTC Early College	Total:	326,100.00
Location: 055	District & Campus Support			
	Location: 055	District & Campus Support	Total:	0.00
Location: 056	OSTC-NW			
600-000-0501-0000-056-0000-41720000		Merchandise Sales	200.00	200.00
600-000-0523-0000-056-0000-41720000		Merchandise Sales	500.00	500.00
600-000-0549-0000-056-0000-41720000		Merchandise Sales	500.00	500.00
600-000-0550-0000-056-0000-41720000		Merchandise Sales	500.00	500.00
	Location: 056	OSTC-NW	Total:	1,700.00
Location: 057	OSTC-SE			
600-000-0501-0000-057-0000-41720000		Merchandise Sales	500.00	500.00
600-000-0523-0000-057-0000-41720000		Merchandise Sales	500.00	500.00
600-000-0540-0000-057-0000-41720000		Merchandise Sales	500.00	500.00
600-000-0550-0000-057-0000-41720000		Merchandise Sales	500.00	500.00
600-000-0562-0000-057-0000-41720000		Merchandise Sales	500.00	500.00
600-000-0580-0000-057-0000-41720000		Merchandise Sales	500.00	500.00
	Location: 057	OSTC-SE	Total:	3,000.00
Location: 058	OSTC-NE			
600-000-0500-0000-058-0000-41310000		Tuition	1,000.00	1,000.00
600-000-0523-0000-058-0000-41720000		Merchandise Sales	500.00	500.00

Oakland Schools

Annual Budgeting Amendment Report

As of 3/24/2022

Org Key	Object	Object Description	FY2022 Amendment	FY2023 Depart Req
600-000-0531-0000-058-0000-41720000		Merchandise Sales	500.00	500.00
600-000-0540-0000-058-0000-41720000		Merchandise Sales	500.00	500.00
600-000-0549-0000-058-0000-41720000		Merchandise Sales	500.00	500.00
600-000-0550-0000-058-0000-41720000		Merchandise Sales	1,000.00	1,000.00
Location: 058		OSTC-NE	Total:	4,000.00
Location: 059		OSTC-SW		
600-000-0501-0000-059-0000-41720000		Merchandise Sales	500.00	500.00
600-000-0523-0000-059-0000-41720000		Merchandise Sales	1,000.00	1,000.00
600-000-0549-0000-059-0000-41720000		Merchandise Sales	500.00	500.00
600-000-0550-0000-059-0000-41720000		Merchandise Sales	100.00	100.00
600-000-0551-0000-059-0000-41720000		Merchandise Sales	200.00	200.00
Location: 059		OSTC-SW	Total:	2,300.00
Fund: 600		Vocational Ed Fund	Total:	44,823,200.00
Type: 4		Revenue	Total:	46,269,300.00

Type: 5 Expense

Fund: 600	Vocational Ed Fund			
Location: 001	Office Of The Superintendent			
600-231-0000-0000-001-0001-53210000	Mileage Reimbursement	800.00	800.00	
600-231-0000-0000-001-0001-53220000	Empl Reimb (Conference)	5,000.00	3,500.00	
600-231-0000-0000-001-0001-53490000	Other Misc Communication	100.00	100.00	
600-231-0000-0000-001-0001-55910000	Office Supplies	500.00	500.00	
600-231-0000-0000-001-0001-57410000	Dues And Fees	11,000.00	11,000.00	
600-231-0000-0000-001-1001-51140000	Board Member Compensation	2,600.00	2,600.00	
600-232-0000-0000-001-0001-53150000	Management Services	5,000.00	5,000.00	
600-232-0000-0000-001-0001-53190000	Other Professional/Tech Serv	1,000.00	1,000.00	
600-232-0000-0000-001-0001-53210000	Mileage Reimbursement	1,000.00	1,000.00	
600-232-0000-0000-001-0001-53220000	Empl Reimb (Conference)	6,000.00	4,000.00	
600-232-0000-0000-001-0001-53410000	Telephone	100.00	100.00	
600-232-0000-0000-001-0001-53430000	Mail/Postage	200.00	200.00	
600-232-0000-0000-001-0001-53610000	Printing & Binding	2,500.00	2,500.00	
600-232-0000-0000-001-0001-55910000	Office Supplies	500.00	500.00	
600-232-0000-0000-001-0001-55990000	Miscellaneous Supplies & Matl	1,500.00	1,500.00	
600-232-0000-0000-001-0001-57410000	Dues And Fees	1,200.00	1,200.00	
600-232-0000-0000-001-1001-51110000	Superintendent Salary	63,700.00	75,300.00	
600-232-0000-0000-001-1001-51620000	Secretarial/Clerical/Bookkeeper	19,500.00	19,900.00	
600-232-0000-0000-001-1001-51790000	Other Special Payments	1,500.00	1,500.00	
600-232-0000-0000-001-1001-52110000	Group Life Insurance	100.00	100.00	
600-232-0000-0000-001-1001-52121000	Long Term Disability	100.00	100.00	
600-232-0000-0000-001-1001-52122000	Short Term Disability	200.00	200.00	
600-232-0000-0000-001-1001-52130000	Group Health	8,300.00	8,300.00	
600-232-0000-0000-001-1001-52140000	Dental Health Care	800.00	600.00	
600-232-0000-0000-001-1001-52150000	Vision Care	200.00	200.00	
600-232-0000-0000-001-1001-52490000	Prof Svcs for Employees	600.00	600.00	
600-232-0000-0000-001-1001-52820000	Contr To Retirement Funds	24,400.00	24,600.00	

Oakland Schools

Annual Budgeting Amendment Report

As of 3/24/2022

Org Key	Object	Object Description	FY2022 Amendment	FY2023 Depart Req
600-232-0000-0000-001-1001-52823000		Contr To Retirement Funds-UAAL	14,800.00	15,000.00
600-232-0000-0000-001-1001-52830000		Employer Social Security	6,700.00	7,100.00
600-232-0000-0000-001-1001-52950000		Vacation Sale	3,200.00	3,500.00
600-232-0000-0000-001-1001-52990000		Comp Benefit Package	10,100.00	8,100.00
Location: 001 Office Of The Superintendent			Total:	193,200.00
Location: 002 Asst Supt-Educational Services				200,600.00
600-232-0000-0000-002-0002-53120000		Employee Training & Dev Svcs	3,000.00	3,000.00
600-232-0000-0000-002-0002-53190000		Other Professional/Tech Serv	6,000.00	6,000.00
600-232-0000-0000-002-0002-53210000		Mileage Reimbursement	700.00	700.00
600-232-0000-0000-002-0002-53220000		Empl Reimb (Conference)	2,500.00	2,500.00
600-232-0000-0000-002-0002-53410000		Telephone	200.00	200.00
600-232-0000-0000-002-0002-53430000		Mail/Postage	100.00	100.00
600-232-0000-0000-002-0002-53610000		Printing & Binding	500.00	500.00
600-232-0000-0000-002-0002-55910000		Office Supplies	200.00	200.00
600-232-0000-0000-002-0002-55990000		Miscellaneous Supplies & Matl	1,200.00	1,200.00
600-232-0000-0000-002-0002-57410000		Dues And Fees	700.00	700.00
600-232-0000-0000-002-0002-57910000		Miscellaneous Expenditures	400.00	400.00
600-232-0000-0000-002-1002-51120000		Asst Superintendent Salary	44,700.00	46,500.00
600-232-0000-0000-002-1002-51620000		Secretarial/Clerical/Bookkeeper	16,300.00	16,800.00
600-232-0000-0000-002-1002-51760000		Termination Pay (Severance)	4,600.00	4,600.00
600-232-0000-0000-002-1002-52110000		Group Life Insurance	100.00	100.00
600-232-0000-0000-002-1002-52121000		Long Term Disability	200.00	200.00
600-232-0000-0000-002-1002-52122000		Short Term Disability	200.00	200.00
600-232-0000-0000-002-1002-52130000		Group Health	7,000.00	7,000.00
600-232-0000-0000-002-1002-52140000		Dental Health Care	800.00	600.00
600-232-0000-0000-002-1002-52150000		Vision Care	200.00	100.00
600-232-0000-0000-002-1002-52490000		Prof Svcs for Employees	1,200.00	1,200.00
600-232-0000-0000-002-1002-52820000		Contr To Retirement Funds	17,700.00	18,800.00
600-232-0000-0000-002-1002-52823000		Contr To Retirement Funds-UAAL	15,000.00	10,600.00
600-232-0000-0000-002-1002-52830000		Employer Social Security	6,800.00	6,500.00
600-232-0000-0000-002-1002-52950000		Vacation Sale	1,600.00	2,400.00
Location: 002 Asst Supt-Educational Services			Total:	131,900.00
Location: 003 Asst Supt-Finance & Operations				131,100.00
600-232-0000-0000-003-0003-53210000		Mileage Reimbursement	900.00	900.00
600-232-0000-0000-003-0003-53220000		Empl Reimb (Conference)	3,100.00	3,100.00
600-232-0000-0000-003-0003-53410000		Telephone	100.00	100.00
600-232-0000-0000-003-0003-53430000		Mail/Postage	100.00	100.00
600-232-0000-0000-003-0003-53610000		Printing & Binding	1,600.00	1,600.00
600-232-0000-0000-003-0003-55910000		Office Supplies	800.00	800.00
600-232-0000-0000-003-0003-55990000		Miscellaneous Supplies & Matl	800.00	800.00
600-232-0000-0000-003-0003-57410000		Dues And Fees	400.00	400.00
600-232-0000-0000-003-0003-57411000		Other Fees	13,500.00	13,500.00
600-232-0000-0000-003-1003-51120000		Asst Superintendent Salary	40,400.00	43,600.00
600-232-0000-0000-003-1003-51620000		Secretarial/Clerical/Bookkeeper	15,200.00	16,300.00
600-232-0000-0000-003-1003-52110000		Group Life Insurance	100.00	100.00
600-232-0000-0000-003-1003-52121000		Long Term Disability	200.00	200.00

Oakland Schools

Annual Budgeting Amendment Report

As of 3/24/2022

Org Key	Object	Object Description	FY2022 Amendment	FY2023 Depart Req
600-232-0000-0000-003-1003-52122000		Short Term Disability	200.00	200.00
600-232-0000-0000-003-1003-52130000		Group Health	4,900.00	4,900.00
600-232-0000-0000-003-1003-52140000		Dental Health Care	800.00	600.00
600-232-0000-0000-003-1003-52150000		Vision Care	200.00	200.00
600-232-0000-0000-003-1003-52490000		Prof Svcs for Employees	1,200.00	1,200.00
600-232-0000-0000-003-1003-52820000		Contr To Retirement Funds	15,700.00	16,600.00
600-232-0000-0000-003-1003-52821000		Defined Contrib Emplr Match	800.00	800.00
600-232-0000-0000-003-1003-52822000		Personal Healthcare Fund	900.00	900.00
600-232-0000-0000-003-1003-52823000		Contr To Retirement Funds-UAAL	12,700.00	9,100.00
600-232-0000-0000-003-1003-52830000		Employer Social Security	7,200.00	4,300.00
600-232-0000-0000-003-1003-52920000		Cash In Lieu Of Benefits	800.00	800.00
600-232-0000-0000-003-1003-52950000		Vacation Sale	1,700.00	1,000.00
600-232-0000-0000-003-1003-52990000		Comp Benefit Package	3,100.00	2,300.00
Location: 003		Asst Supt-Finance & Operations	Total:	127,400.00
Location: 006		Cabinet Admin Services		
600-232-0000-0000-006-0006-53120000		Employee Training & Dev Svcs	15,000.00	15,000.00
600-232-0000-0000-006-0006-53150000		Management Services	1,500.00	1,500.00
600-232-0000-0000-006-0006-53190000		Other Professional/Tech Serv	10,000.00	10,000.00
600-232-0000-0000-006-0006-53198000		Other Tech & Prof Svcs	2,500.00	2,500.00
600-232-0000-0000-006-0006-53210000		Mileage Reimbursement	400.00	400.00
600-232-0000-0000-006-0006-53220000		Empl Reimb (Conference)	1,500.00	1,500.00
600-232-0000-0000-006-0006-53610000		Printing & Binding	800.00	800.00
600-232-0000-0000-006-0006-55910000		Office Supplies	600.00	600.00
600-232-0000-0000-006-0006-55990000		Miscellaneous Supplies & Matl	1,500.00	1,500.00
600-232-0000-0000-006-0006-57410000		Dues And Fees	500.00	500.00
600-232-0000-0000-006-1006-51841000		Temporary Staff	15,000.00	15,000.00
600-232-0000-0000-006-1006-52820000		Contr To Retirement Funds	2,700.00	2,700.00
600-232-0000-0000-006-1006-52823000		Contr To Retirement Funds-UAAL	2,700.00	2,700.00
600-232-0000-0000-006-1006-52830000		Employer Social Security	2,600.00	2,600.00
Location: 006		Cabinet Admin Services	Total:	57,300.00
Location: 007		Specialized Student Support		
600-289-0000-0000-007-0007-53190000		Other Professional/Tech Serv	700.00	700.00
600-289-0000-0000-007-0007-53210000		Mileage Reimbursement	1,500.00	1,500.00
600-289-0000-0000-007-0007-53220000		Empl Reimb (Conference)	2,900.00	2,900.00
600-289-0000-0000-007-0007-53410000		Telephone	500.00	500.00
600-289-0000-0000-007-0007-53430000		Mail/Postage	100.00	100.00
600-289-0000-0000-007-0007-53610000		Printing & Binding	700.00	700.00
600-289-0000-0000-007-0007-55910000		Office Supplies	500.00	500.00
600-289-0000-0000-007-0007-55990000		Miscellaneous Supplies & Matl	700.00	700.00
600-289-0000-0000-007-0007-57410000		Dues And Fees	1,900.00	1,900.00
600-289-0000-0000-007-1007-51170000		Prog/Dept Direction Salary	27,400.00	28,700.00
600-289-0000-0000-007-1007-51490000		Other Prof-Other Salaries	18,800.00	0.00
600-289-0000-0000-007-1007-51620000		Secretarial/Clerical/Bookkeeper	10,000.00	13,000.00
600-289-0000-0000-007-1007-52110000		Group Life Insurance	100.00	100.00
600-289-0000-0000-007-1007-52121000		Long Term Disability	200.00	200.00
600-289-0000-0000-007-1007-52122000		Short Term Disability	200.00	200.00

User: STYMAD - Dawn Styma

Page

Current Date: 03/24/2022

Report: OSBG0014 - OSBG0014: Proposed Budget Comparison by

4

Current Time: 16:45:21

Oakland Schools

Annual Budgeting Amendment Report

As of 3/24/2022

Org Key	Object	Object Description	FY2022 Amendment	FY2023 Depart Req
600-289-0000-0000-007-1007-52130000		Group Health	12,600.00	12,600.00
600-289-0000-0000-007-1007-52140000		Dental Health Care	1,400.00	1,400.00
600-289-0000-0000-007-1007-52150000		Vision Care	200.00	100.00
600-289-0000-0000-007-1007-52490000		Prof Svcs for Employees	800.00	800.00
600-289-0000-0000-007-1007-52820000		Contr To Retirement Funds	17,400.00	20,000.00
600-289-0000-0000-007-1007-52821000		Defined Contrib Emplr Match	300.00	300.00
600-289-0000-0000-007-1007-52822000		Personal Healthcare Fund	400.00	400.00
600-289-0000-0000-007-1007-52823000		Contr To Retirement Funds-UAAL	13,500.00	16,000.00
600-289-0000-0000-007-1007-52830000		Employer Social Security	5,500.00	6,500.00
600-289-0000-0000-007-1007-52920000		Cash In Lieu Of Benefits	800.00	800.00
600-289-0000-0000-007-1007-52950000		Vacation Sale	700.00	1,500.00
Location: 007 Specialized Student Support			Total:	119,800.00
Location: 011 Financial Services				112,100.00
600-231-0000-0000-011-0011-53180000		Audit Services	32,300.00	32,300.00
600-252-0000-0000-011-0011-53190000		Other Professional/Tech Serv	10,400.00	10,400.00
600-252-0000-0000-011-0011-53210000		Mileage Reimbursement	200.00	200.00
600-252-0000-0000-011-0011-53220000		Empl Reimb (Conference)	8,400.00	8,400.00
600-252-0000-0000-011-0011-53410000		Telephone	600.00	300.00
600-252-0000-0000-011-0011-53430000		Mail/Postage	100.00	100.00
600-252-0000-0000-011-0011-53450000		Copyright Fees/Software Lic	1,100.00	1,100.00
600-252-0000-0000-011-0011-53610000		Printing & Binding	8,700.00	8,700.00
600-252-0000-0000-011-0011-55910000		Office Supplies	2,200.00	2,200.00
600-252-0000-0000-011-0011-55990000		Miscellaneous Supplies & Matl	800.00	800.00
600-252-0000-0000-011-0011-57410000		Dues And Fees	1,900.00	1,900.00
600-252-0000-0000-011-0011-57411000		Other Fees	20,500.00	20,500.00
600-252-0000-0000-011-1011-51170000		Prog/Dept Direction Salary	80,400.00	82,300.00
600-252-0000-0000-011-1011-51310000		Accounting Salary	327,300.00	343,100.00
600-252-0000-0000-011-1011-51620000		Secretarial/Clerical/Bookkeepr	27,300.00	26,400.00
600-252-0000-0000-011-1011-51760000		Termination Pay (Severance)	13,500.00	13,500.00
600-252-0000-0000-011-1011-51841000		Temporary Staff	0.00	13,000.00
600-252-0000-0000-011-1011-51990000		O/T Other Overtime Salaries	7,600.00	7,600.00
600-252-0000-0000-011-1011-52110000		Group Life Insurance	200.00	200.00
600-252-0000-0000-011-1011-52121000		Long Term Disability	800.00	800.00
600-252-0000-0000-011-1011-52122000		Short Term Disability	1,300.00	1,300.00
600-252-0000-0000-011-1011-52130000		Group Health	86,000.00	86,000.00
600-252-0000-0000-011-1011-52140000		Dental Health Care	9,200.00	7,200.00
600-252-0000-0000-011-1011-52150000		Vision Care	1,200.00	1,400.00
600-252-0000-0000-011-1011-52490000		Prof Svcs for Employees	1,800.00	1,800.00
600-252-0000-0000-011-1011-52820000		Contr To Retirement Funds	130,700.00	131,500.00
600-252-0000-0000-011-1011-52821000		Defined Contrib Emplr Match	1,600.00	1,600.00
600-252-0000-0000-011-1011-52822000		Personal Healthcare Fund	2,500.00	1,800.00
600-252-0000-0000-011-1011-52823000		Contr To Retirement Funds-UAAL	73,600.00	78,000.00
600-252-0000-0000-011-1011-52830000		Employer Social Security	36,000.00	41,600.00
600-252-0000-0000-011-1011-52920000		Cash In Lieu Of Benefits	1,600.00	3,000.00
600-252-0000-0000-011-1011-52950000		Vacation Sale	6,000.00	5,200.00

Oakland Schools

Annual Budgeting Amendment Report

As of 3/24/2022

Org Key	Object	Object Description	FY2022 Amendment	FY2023 Depart Req
600-259-0000-0000-011-0311-57610000		Taxes Abated And Written Off	96,000.00	99,100.00
600-259-0000-0000-011-0311-57611000		Tax Collection Fees	36,100.00	36,100.00
Location: 011 Financial Services		Total:	1,027,900.00	1,069,400.00
Location: 013 Event Management Operations				
600-299-0000-0000-013-0013-53190000		Other Professional/Tech Serv	10,300.00	10,300.00
600-299-0000-0000-013-0013-53210000		Mileage Reimbursement	200.00	200.00
600-299-0000-0000-013-0013-53220000		Empl Reimb (Conference)	700.00	700.00
600-299-0000-0000-013-0013-53510000		Advertisement	400.00	400.00
600-299-0000-0000-013-0013-53610000		Printing & Binding	900.00	900.00
600-299-0000-0000-013-0013-55910000		Office Supplies	900.00	900.00
600-299-0000-0000-013-0013-55990000		Miscellaneous Supplies & Matl	400.00	400.00
600-299-0000-0000-013-0013-57410000		Dues And Fees	2,000.00	2,000.00
600-299-0000-0000-013-1013-51170000		Prog/Dept Direction Salary	38,800.00	40,400.00
600-299-0000-0000-013-1013-51620000		Secretarial/Clerical/Bookkeeper	46,300.00	44,900.00
600-299-0000-0000-013-1013-51760000		Termination Pay (Severance)	7,500.00	7,500.00
600-299-0000-0000-013-1013-51990000		O/T Other Overtime Salaries	2,000.00	2,000.00
600-299-0000-0000-013-1013-52110000		Group Life Insurance	100.00	100.00
600-299-0000-0000-013-1013-52121000		Long Term Disability	200.00	200.00
600-299-0000-0000-013-1013-52122000		Short Term Disability	300.00	300.00
600-299-0000-0000-013-1013-52130000		Group Health	13,100.00	13,100.00
600-299-0000-0000-013-1013-52140000		Dental Health Care	2,800.00	2,500.00
600-299-0000-0000-013-1013-52150000		Vision Care	400.00	300.00
600-299-0000-0000-013-1013-52490000		Prof Svcs for Employees	3,800.00	3,800.00
600-299-0000-0000-013-1013-52820000		Contr To Retirement Funds	28,200.00	23,800.00
600-299-0000-0000-013-1013-52823000		Contr To Retirement Funds-UAAL	15,100.00	15,000.00
600-299-0000-0000-013-1013-52830000		Employer Social Security	7,400.00	6,100.00
600-299-0000-0000-013-1013-52920000		Cash In Lieu Of Benefits	1,500.00	1,500.00
600-299-0000-0000-013-1013-52950000		Vacation Sale	400.00	700.00
Location: 013 Event Management Operations		Total:	183,700.00	178,000.00
Location: 014 Government & Community Svcs				
600-232-0000-0000-014-0014-53190000		Other Professional/Tech Serv	14,300.00	17,200.00
600-232-0000-0000-014-0014-53210000		Mileage Reimbursement	800.00	3,800.00
600-232-0000-0000-014-0014-53220000		Empl Reimb (Conference)	5,500.00	6,300.00
600-232-0000-0000-014-0014-53410000		Telephone	200.00	200.00
600-232-0000-0000-014-0014-53610000		Printing & Binding	1,000.00	1,000.00
600-232-0000-0000-014-0014-55910000		Office Supplies	400.00	400.00
600-232-0000-0000-014-0014-55990000		Miscellaneous Supplies & Matl	200.00	200.00
600-232-0000-0000-014-0014-57410000		Dues And Fees	1,800.00	1,800.00
600-232-0000-0000-014-1014-51170000		Prog/Dept Direction Salary	69,800.00	70,000.00
600-232-0000-0000-014-1014-51620000		Secretarial/Clerical/Bookkeeper	7,600.00	7,000.00
600-232-0000-0000-014-1014-51760000		Termination Pay (Severance)	4,500.00	4,500.00
600-232-0000-0000-014-1014-52110000		Group Life Insurance	100.00	100.00
600-232-0000-0000-014-1014-52121000		Long Term Disability	100.00	100.00
600-232-0000-0000-014-1014-52122000		Short Term Disability	200.00	200.00
600-232-0000-0000-014-1014-52130000		Group Health	10,000.00	10,000.00
600-232-0000-0000-014-1014-52140000		Dental Health Care	1,100.00	1,000.00

User: STYMAD - Dawn Styma

Page

Current Date: 03/24/2022

Report: OSBG0014 - OSBG0014: Proposed Budget Comparison by

6

Current Time: 16:45:21

Oakland Schools

Annual Budgeting Amendment Report

As of 3/24/2022

Org Key	Object	Object Description	FY2022 Amendment	FY2023 Depart Req
600-232-0000-0000-014-1014-52150000		Vision Care	200.00	200.00
600-232-0000-0000-014-1014-52820000		Contr To Retirement Funds	23,200.00	22,700.00
600-232-0000-0000-014-1014-52821000		Defined Contrib Emplr Match	500.00	500.00
600-232-0000-0000-014-1014-52822000		Personal Healthcare Fund	200.00	200.00
600-232-0000-0000-014-1014-52823000		Contr To Retirement Funds-UAAL	12,700.00	13,000.00
600-232-0000-0000-014-1014-52830000		Employer Social Security	6,300.00	6,100.00
600-232-0000-0000-014-1014-52950000		Vacation Sale	1,300.00	0.00
Location: 014 Government & Community Svcs			Total:	162,000.00
Location: 018 Event Management-Workshops				
600-299-9095-0000-018-0018-53190000		Other Professional/Tech Serv	500.00	500.00
600-299-9095-0000-018-0018-53610000		Printing & Binding	500.00	500.00
600-299-9095-0000-018-0018-55990000		Miscellaneous Supplies & Matl	9,000.00	9,000.00
Location: 018 Event Management-Workshops			Total:	10,000.00
Location: 021 Oakland Opportunity Academy				
Location: 021 Oakland Opportunity Academy			Total:	0.00
Location: 022 Communications-Video Prod				
600-222-0000-0000-022-0022-53190000		Other Professional/Tech Serv	2,500.00	0.00
600-222-0000-0000-022-0022-53210000		Mileage Reimbursement	100.00	0.00
600-222-0000-0000-022-0022-53220000		Empl Reimb (Conference)	900.00	0.00
600-222-0000-0000-022-0022-53450000		Copyright Fees/Software Lic	500.00	0.00
600-222-0000-0000-022-0022-53610000		Printing & Binding	300.00	0.00
600-222-0000-0000-022-0022-55990000		Miscellaneous Supplies & Matl	600.00	0.00
600-222-0000-0000-022-0022-57410000		Dues And Fees	100.00	0.00
600-222-0000-0000-022-1022-51160000		Supervision/Direction-Instruct	30,600.00	0.00
600-222-0000-0000-022-1022-52110000		Group Life Insurance	100.00	0.00
600-222-0000-0000-022-1022-52121000		Long Term Disability	100.00	0.00
600-222-0000-0000-022-1022-52122000		Short Term Disability	100.00	0.00
600-222-0000-0000-022-1022-52130000		Group Health	4,900.00	0.00
600-222-0000-0000-022-1022-52140000		Dental Health Care	400.00	0.00
600-222-0000-0000-022-1022-52150000		Vision Care	100.00	0.00
600-222-0000-0000-022-1022-52490000		Prof Svcs for Employees	2,000.00	0.00
600-222-0000-0000-022-1022-52820000		Contr To Retirement Funds	8,900.00	0.00
600-222-0000-0000-022-1022-52823000		Contr To Retirement Funds-UAAL	5,700.00	0.00
600-222-0000-0000-022-1022-52830000		Employer Social Security	2,600.00	0.00
Location: 022 Communications-Video Prod			Total:	60,500.00
Location: 028 Tech Services-Licensing				
600-284-0000-0000-028-0028-53190000		Other Professional/Tech Serv	6,200.00	5,200.00
600-284-0000-0000-028-0028-53450000		Copyright Fees/Software Lic	56,300.00	56,300.00
600-284-0000-0000-028-0028-53451000		Copyright Fees/Software Licens	34,500.00	34,500.00
600-284-0000-0000-028-0028-53452000		Copyright Fees/Software Licens	137,800.00	137,800.00
600-284-0000-0000-028-0028-53453000		Copyright Fees/Software Licens	41,300.00	43,300.00
600-284-0000-0000-028-0028-53459000		Copyright/SW Enterprise Lic	4,500.00	4,500.00
600-284-0000-0000-028-0028-54120000		Equipment Repair/Maintenance	7,500.00	4,500.00
600-284-0000-0000-028-0028-54140000		Software Maintenance Agreement	119,500.00	112,500.00
600-284-0000-0000-028-0028-55990000		Miscellaneous Supplies & Matl	4,500.00	4,500.00
600-284-0000-0000-028-0028-56410000		New Equip/Furniture-Depr	2,000.00	2,000.00

Oakland Schools

Annual Budgeting Amendment Report

As of 3/24/2022

Org Key	Object	Object Description	FY2022 Amendment	FY2023 Depart Req
	Location: 028	Tech Services-Licensing	Total: 414,100.00	405,100.00
	Location: 029	Tech Services Administration		
600-284-0000-0000-029-0029-53210000		Mileage Reimbursement	200.00	200.00
600-284-0000-0000-029-0029-53220000		Empl Reimb (Conference)	2,500.00	2,500.00
600-284-0000-0000-029-0029-53410000		Telephone	200.00	200.00
600-284-0000-0000-029-0029-53430000		Mail/Postage	100.00	100.00
600-284-0000-0000-029-0029-53610000		Printing & Binding	2,500.00	2,500.00
600-284-0000-0000-029-0029-55910000		Office Supplies	1,000.00	1,000.00
600-284-0000-0000-029-0029-55990000		Miscellaneous Supplies & Matl	900.00	900.00
600-284-0000-0000-029-0029-57410000		Dues And Fees	1,100.00	1,100.00
600-284-0000-0000-029-1029-51170000		Prog/Dept Direction Salary	29,700.00	38,000.00
600-284-0000-0000-029-1029-51190000		Other Administration Salary	13,000.00	11,000.00
600-284-0000-0000-029-1029-51620000		Secretarial/Clerical/Bookkeepr	18,800.00	30,700.00
600-284-0000-0000-029-1029-51990000		O/T Other Overtime Salaries	600.00	600.00
600-284-0000-0000-029-1029-52110000		Group Life Insurance	100.00	100.00
600-284-0000-0000-029-1029-52121000		Long Term Disability	100.00	100.00
600-284-0000-0000-029-1029-52122000		Short Term Disability	200.00	200.00
600-284-0000-0000-029-1029-52130000		Group Health	9,700.00	9,700.00
600-284-0000-0000-029-1029-52140000		Dental Health Care	1,400.00	1,200.00
600-284-0000-0000-029-1029-52150000		Vision Care	200.00	100.00
600-284-0000-0000-029-1029-52490000		Prof Srvs for Employees	2,000.00	2,000.00
600-284-0000-0000-029-1029-52820000		Contr To Retirement Funds	21,700.00	22,000.00
600-284-0000-0000-029-1029-52821000		Defined Contrib Emplr Match	300.00	300.00
600-284-0000-0000-029-1029-52822000		Personal Healthcare Fund	0.00	800.00
600-284-0000-0000-029-1029-52823000		Contr To Retirement Funds-UAAL	9,500.00	10,200.00
600-284-0000-0000-029-1029-52830000		Employer Social Security	6,400.00	7,000.00
600-284-0000-0000-029-1029-52920000		Cash In Lieu Of Benefits	700.00	700.00
600-284-0000-0000-029-1029-52950000		Vacation Sale	1,300.00	500.00
600-284-0000-0000-029-1029-52990000		Comp Benefit Package	600.00	600.00
	Location: 029	Tech Services Administration	Total: 124,800.00	144,300.00
	Location: 030	Technical Support Services		
600-284-0000-0000-030-0030-51890000		Other Temporary Salaries	1,900.00	1,900.00
600-284-0000-0000-030-0030-53210000		Mileage Reimbursement	100.00	200.00
600-284-0000-0000-030-0030-53220000		Empl Reimb (Conference)	1,900.00	1,900.00
600-284-0000-0000-030-0030-53410000		Telephone	700.00	700.00
600-284-0000-0000-030-0030-55990000		Miscellaneous Supplies & Matl	0.00	1,200.00
600-284-0000-0000-030-0030-57410000		Dues And Fees	100.00	100.00
600-284-0000-0000-030-1030-51510000		Information Management Salary	118,300.00	172,900.00
600-284-0000-0000-030-1030-51990000		O/T Other Overtime Salaries	1,500.00	1,500.00
600-284-0000-0000-030-1030-52110000		Group Life Insurance	100.00	100.00
600-284-0000-0000-030-1030-52121000		Long Term Disability	300.00	300.00
600-284-0000-0000-030-1030-52122000		Short Term Disability	400.00	400.00
600-284-0000-0000-030-1030-52130000		Group Health	25,500.00	25,500.00
600-284-0000-0000-030-1030-52140000		Dental Health Care	3,800.00	3,400.00
600-284-0000-0000-030-1030-52150000		Vision Care	500.00	300.00
600-284-0000-0000-030-1030-52490000		Prof Srvs for Employees	2,000.00	2,000.00

User: STYMAD - Dawn Styma

Page

Current Date: 03/24/2022

Report: OSBG0014 - OSBG0014: Proposed Budget Comparison by

8

Current Time: 16:45:21

Oakland Schools

Annual Budgeting Amendment Report

As of 3/24/2022

Org Key	Object	Object Description	FY2022 Amendment	FY2023 Depart Req
600-284-0000-0000-030-1030-52820000		Contr To Retirement Funds	31,100.00	37,500.00
600-284-0000-0000-030-1030-52821000		Defined Contrib Emplr Match	1,200.00	1,200.00
600-284-0000-0000-030-1030-52822000		Personal Healthcare Fund	2,100.00	2,400.00
600-284-0000-0000-030-1030-52823000		Contr To Retirement Funds-UAAL	19,000.00	27,000.00
600-284-0000-0000-030-1030-52830000		Employer Social Security	9,700.00	15,000.00
600-284-0000-0000-030-1030-52920000		Cash In Lieu Of Benefits	1,200.00	1,200.00
600-284-0000-0000-030-1030-52950000		Vacation Sale	500.00	1,500.00
Location: 030 Technical Support Services			Total:	221,900.00
Location: 032 Application Services				
600-284-0000-0000-032-0032-51841000		Temporary Staff	10,000.00	2,500.00
600-284-0000-0000-032-0032-53210000		Mileage Reimbursement	1,200.00	1,200.00
600-284-0000-0000-032-0032-53220000		Empl Reimb (Conference)	8,100.00	8,100.00
600-284-0000-0000-032-0032-53410000		Telephone	900.00	900.00
600-284-0000-0000-032-0032-57410000		Dues And Fees	400.00	500.00
600-284-0000-0000-032-1032-51160000		Supervision/Direction-Instruct	30,700.00	31,400.00
600-284-0000-0000-032-1032-51170000		Prog/Dept Direction Salary	93,500.00	97,800.00
600-284-0000-0000-032-1032-51510000		Information Management Salary	402,300.00	467,500.00
600-284-0000-0000-032-1032-51760000		Termination Pay (Severance)	20,700.00	20,700.00
600-284-0000-0000-032-1032-52110000		Group Life Insurance	300.00	300.00
600-284-0000-0000-032-1032-52121000		Long Term Disability	900.00	900.00
600-284-0000-0000-032-1032-52122000		Short Term Disability	1,600.00	1,600.00
600-284-0000-0000-032-1032-52130000		Group Health	56,600.00	75,000.00
600-284-0000-0000-032-1032-52140000		Dental Health Care	9,600.00	9,100.00
600-284-0000-0000-032-1032-52150000		Vision Care	1,300.00	1,000.00
600-284-0000-0000-032-1032-52490000		Prof Srvs for Employees	2,000.00	2,000.00
600-284-0000-0000-032-1032-52820000		Contr To Retirement Funds	136,300.00	150,000.00
600-284-0000-0000-032-1032-52821000		Defined Contrib Emplr Match	7,400.00	7,400.00
600-284-0000-0000-032-1032-52822000		Personal Healthcare Fund	2,500.00	3,000.00
600-284-0000-0000-032-1032-52823000		Contr To Retirement Funds-UAAL	88,200.00	100,000.00
600-284-0000-0000-032-1032-52830000		Employer Social Security	42,900.00	48,000.00
600-284-0000-0000-032-1032-52920000		Cash In Lieu Of Benefits	5,000.00	5,000.00
600-284-0000-0000-032-1032-52950000		Vacation Sale	4,600.00	3,000.00
Location: 032 Application Services			Total:	927,000.00
Location: 033 Enterprise Tech Services				
600-284-0000-0000-033-0033-53190000		Other Professional/Tech Serv	83,200.00	67,600.00
600-284-0000-0000-033-0033-53210000		Mileage Reimbursement	700.00	700.00
600-284-0000-0000-033-0033-53220000		Empl Reimb (Conference)	11,300.00	11,300.00
600-284-0000-0000-033-0033-53410000		Telephone	400.00	400.00
600-284-0000-0000-033-0033-57410000		Dues And Fees	400.00	400.00
600-284-0000-0000-033-1033-51170000		Prog/Dept Direction Salary	97,600.00	101,800.00
600-284-0000-0000-033-1033-51510000		Information Management Salary	605,900.00	653,600.00
600-284-0000-0000-033-1033-51590000		Other Technical Salary	47,500.00	47,400.00
600-284-0000-0000-033-1033-52110000		Group Life Insurance	400.00	400.00
600-284-0000-0000-033-1033-52121000		Long Term Disability	1,500.00	1,500.00
600-284-0000-0000-033-1033-52122000		Short Term Disability	2,400.00	2,400.00
600-284-0000-0000-033-1033-52130000		Group Health	104,000.00	108,000.00

Oakland Schools

Annual Budgeting Amendment Report

As of 3/24/2022

Org Key	Object	Object Description	FY2022 Amendment	FY2023 Depart Req
600-284-0000-0000-033-1033-52140000		Dental Health Care	11,800.00	10,400.00
600-284-0000-0000-033-1033-52150000		Vision Care	1,600.00	1,400.00
600-284-0000-0000-033-1033-52820000		Contr To Retirement Funds	218,500.00	236,900.00
600-284-0000-0000-033-1033-52821000		Defined Contrib Emplr Match	5,600.00	5,600.00
600-284-0000-0000-033-1033-52822000		Personal Healthcare Fund	2,800.00	2,800.00
600-284-0000-0000-033-1033-52823000		Contr To Retirement Funds-UAAL	120,000.00	124,800.00
600-284-0000-0000-033-1033-52830000		Employer Social Security	59,300.00	61,000.00
600-284-0000-0000-033-1033-52920000		Cash In Lieu Of Benefits	3,500.00	3,500.00
600-284-0000-0000-033-1033-52950000		Vacation Sale	3,700.00	8,000.00
Location: 033		Enterprise Tech Services	Total:	1,382,100.00
Location: 038		Legal Affairs		1,449,900.00
600-231-0000-0000-038-0038-53170000		Legal Services	200,000.00	200,000.00
600-232-0000-0000-038-0038-53190000		Other Professional/Tech Serv	1,800.00	3,000.00
600-232-0000-0000-038-0038-53210000		Mileage Reimbursement	100.00	100.00
600-232-0000-0000-038-0038-53220000		Empl Reimb (Conference)	3,000.00	3,000.00
600-232-0000-0000-038-0038-53430000		Mail/Postage	100.00	100.00
600-232-0000-0000-038-0038-53450000		Copyright Fees/Software Lic	300.00	300.00
600-232-0000-0000-038-0038-53510000		Advertisement	400.00	400.00
600-232-0000-0000-038-0038-53610000		Printing & Binding	1,000.00	1,000.00
600-232-0000-0000-038-0038-55910000		Office Supplies	1,000.00	1,000.00
600-232-0000-0000-038-0038-55990000		Miscellaneous Supplies & Matl	200.00	200.00
600-232-0000-0000-038-0038-57410000		Dues And Fees	1,500.00	2,500.00
600-232-0000-0000-038-1038-51170000		Prog/Dept Direction Salary	37,200.00	37,900.00
600-232-0000-0000-038-1038-51390000		Other Prof Business Salary	0.00	27,100.00
600-232-0000-0000-038-1038-51620000		Secretarial/Clerical/Bookkeeper	30,100.00	27,800.00
600-232-0000-0000-038-1038-51760000		Termination Pay (Severance)	4,200.00	4,200.00
600-232-0000-0000-038-1038-51990000		O/T Other Overtime Salaries	2,900.00	1,900.00
600-232-0000-0000-038-1038-52110000		Group Life Insurance	100.00	100.00
600-232-0000-0000-038-1038-52121000		Long Term Disability	200.00	200.00
600-232-0000-0000-038-1038-52122000		Short Term Disability	300.00	300.00
600-232-0000-0000-038-1038-52130000		Group Health	10,500.00	10,500.00
600-232-0000-0000-038-1038-52140000		Dental Health Care	1,200.00	1,100.00
600-232-0000-0000-038-1038-52150000		Vision Care	200.00	100.00
600-232-0000-0000-038-1038-52820000		Contr To Retirement Funds	30,500.00	31,000.00
600-232-0000-0000-038-1038-52821000		Defined Contrib Emplr Match	300.00	200.00
600-232-0000-0000-038-1038-52822000		Personal Healthcare Fund	600.00	600.00
600-232-0000-0000-038-1038-52823000		Contr To Retirement Funds-UAAL	13,700.00	15,500.00
600-232-0000-0000-038-1038-52830000		Employer Social Security	7,100.00	6,000.00
600-232-0000-0000-038-1038-52920000		Cash In Lieu Of Benefits	1,300.00	1,300.00
Location: 038		Legal Affairs	Total:	349,800.00
Location: 039		Records Management		377,400.00
600-289-0000-0000-039-0039-53190000		Other Professional/Tech Serv	11,500.00	11,500.00
600-289-0000-0000-039-0039-53610000		Printing & Binding	100.00	100.00
600-289-0000-0000-039-0039-54216000		Building/Land Rent	1,500.00	1,500.00
600-289-0000-0000-039-0039-55910000		Office Supplies	100.00	100.00
Location: 039		Records Management	Total:	13,200.00

User: STYMAD - Dawn Styma

Page

Current Date: 03/24/2022

Report: OSBG0014 - OSBG0014: Proposed Budget Comparison by

10

Current Time: 16:45:21

Oakland Schools

Annual Budgeting Amendment Report

As of 3/24/2022

Org Key	Object	Object Description	FY2022 Amendment	FY2023 Depart Req
Location: 040 Auxiliary Services Admin				
600-257-0000-0000-040-0040-53210000		Mileage Reimbursement	100.00	100.00
600-257-0000-0000-040-0040-53220000		Empl Reimb (Conference)	1,500.00	1,500.00
600-257-0000-0000-040-0040-53430000		Mail/Postage	100.00	100.00
600-257-0000-0000-040-0040-53610000		Printing & Binding	800.00	800.00
600-257-0000-0000-040-0040-55910000		Office Supplies	600.00	600.00
600-257-0000-0000-040-0040-57410000		Dues And Fees	500.00	500.00
600-257-0000-0000-040-1040-51170000		Prog/Dept Direction Salary	33,200.00	33,900.00
600-257-0000-0000-040-1040-51620000		Secretarial/Clerical/Bookkeeper	14,600.00	14,700.00
600-257-0000-0000-040-1040-52110000		Group Life Insurance	100.00	100.00
600-257-0000-0000-040-1040-52121000		Long Term Disability	100.00	100.00
600-257-0000-0000-040-1040-52122000		Short Term Disability	200.00	200.00
600-257-0000-0000-040-1040-52130000		Group Health	6,700.00	6,700.00
600-257-0000-0000-040-1040-52140000		Dental Health Care	800.00	800.00
600-257-0000-0000-040-1040-52150000		Vision Care	200.00	200.00
600-257-0000-0000-040-1040-52490000		Prof Svcs for Employees	1,800.00	1,800.00
600-257-0000-0000-040-1040-52820000		Contr To Retirement Funds	4,600.00	5,100.00
600-257-0000-0000-040-1040-52823000		Contr To Retirement Funds-UAAL	10,000.00	8,000.00
600-257-0000-0000-040-1040-52830000		Employer Social Security	4,100.00	4,100.00
600-257-0000-0000-040-1040-52950000		Vacation Sale	200.00	400.00
Location: 040 Auxiliary Services Admin Total:			80,200.00	79,700.00
Location: 041 Facilities Management				
600-261-0000-0000-041-0041-53190000		Other Professional/Tech Serv	600.00	600.00
600-261-0000-0000-041-0041-53210000		Mileage Reimbursement	200.00	200.00
600-261-0000-0000-041-0041-53220000		Empl Reimb (Conference)	1,100.00	1,100.00
600-261-0000-0000-041-0041-53410000		Telephone	100.00	100.00
600-261-0000-0000-041-0041-53450000		Copyright Fees/Software Lic	100.00	100.00
600-261-0000-0000-041-0041-53610000		Printing & Binding	400.00	400.00
600-261-0000-0000-041-0041-55910000		Office Supplies	200.00	200.00
600-261-0000-0000-041-0041-55990000		Miscellaneous Supplies & Matl	1,200.00	1,200.00
600-261-0000-0000-041-0041-57410000		Dues And Fees	200.00	200.00
600-261-0000-0000-041-1041-51170000		Prog/Dept Direction Salary	26,100.00	26,700.00
600-261-0000-0000-041-1041-51390000		Other Prof Business Salary	3,000.00	3,100.00
600-261-0000-0000-041-1041-51690000		Other Oper/Serv Salary	37,400.00	28,400.00
600-261-0000-0000-041-1041-51760000		Termination Pay (Severance)	2,700.00	2,700.00
600-261-0000-0000-041-1041-51841000		Temporary Staff	1,600.00	1,600.00
600-261-0000-0000-041-1041-51990000		O/T Other Overtime Salaries	1,200.00	1,200.00
600-261-0000-0000-041-1041-52110000		Group Life Insurance	100.00	100.00
600-261-0000-0000-041-1041-52121000		Long Term Disability	200.00	200.00
600-261-0000-0000-041-1041-52122000		Short Term Disability	200.00	200.00
600-261-0000-0000-041-1041-52130000		Group Health	12,400.00	12,400.00
600-261-0000-0000-041-1041-52140000		Dental Health Care	2,700.00	1,100.00
600-261-0000-0000-041-1041-52150000		Vision Care	400.00	100.00
600-261-0000-0000-041-1041-52490000		Prof Svcs for Employees	3,600.00	3,600.00
600-261-0000-0000-041-1041-52820000		Contr To Retirement Funds	21,000.00	20,500.00

Oakland Schools

Annual Budgeting Amendment Report

As of 3/24/2022

Org Key	Object	Object Description	FY2022 Amendment	FY2023 Depart Req
600-261-0000-0000-041-1041-52821000		Defined Contrib Emplr Match	400.00	400.00
600-261-0000-0000-041-1041-52822000		Personal Healthcare Fund	500.00	300.00
600-261-0000-0000-041-1041-52823000		Contr To Retirement Funds-UAAL	12,000.00	13,000.00
600-261-0000-0000-041-1041-52830000		Employer Social Security	6,000.00	5,000.00
600-261-0000-0000-041-1041-52920000		Cash In Lieu Of Benefits	1,600.00	1,600.00
600-266-0000-0000-041-1041-51660000		Security/Monitors Salary	5,200.00	5,600.00
600-266-0000-0000-041-1041-51990000		O/T Other Overtime Salaries	1,200.00	1,200.00
600-266-0000-0000-041-1041-52110000		Group Life Insurance	100.00	100.00
600-266-0000-0000-041-1041-52121000		Long Term Disability	100.00	100.00
600-266-0000-0000-041-1041-52122000		Short Term Disability	100.00	100.00
600-266-0000-0000-041-1041-52130000		Group Health	2,500.00	2,500.00
600-266-0000-0000-041-1041-52140000		Dental Health Care	1,000.00	200.00
600-266-0000-0000-041-1041-52150000		Vision Care	200.00	100.00
600-266-0000-0000-041-1041-52820000		Contr To Retirement Funds	3,900.00	7,000.00
600-266-0000-0000-041-1041-52823000		Contr To Retirement Funds-UAAL	2,800.00	7,100.00
600-266-0000-0000-041-1041-52830000		Employer Social Security	1,100.00	1,900.00
600-266-0000-0000-041-1041-52920000		Cash In Lieu Of Benefits	200.00	200.00
Location: 041 Facilities Management			Total:	155,600.00
Location: 042 Ofc of Procurement & Contracts				152,400.00
600-252-0000-0000-042-0042-53190000		Other Professional/Tech Serv	4,000.00	4,000.00
600-252-0000-0000-042-0042-53210000		Mileage Reimbursement	200.00	200.00
600-252-0000-0000-042-0042-53220000		Empl Reimb (Conference)	7,000.00	7,000.00
600-252-0000-0000-042-0042-53410000		Telephone	100.00	100.00
600-252-0000-0000-042-0042-53430000		Mail/Postage	100.00	100.00
600-252-0000-0000-042-0042-53510000		Advertisement	2,000.00	2,000.00
600-252-0000-0000-042-0042-53610000		Printing & Binding	1,000.00	1,000.00
600-252-0000-0000-042-0042-55910000		Office Supplies	600.00	600.00
600-252-0000-0000-042-0042-57410000		Dues And Fees	5,200.00	5,200.00
600-252-0000-0000-042-1042-51170000		Prog/Dept Direction Salary	55,100.00	58,700.00
600-252-0000-0000-042-1042-51530000		Purchasing Salary	76,300.00	86,300.00
600-252-0000-0000-042-1042-51620000		Secretarial/Clerical/Bookkeeper	63,600.00	89,000.00
600-252-0000-0000-042-1042-52110000		Group Life Insurance	100.00	100.00
600-252-0000-0000-042-1042-52121000		Long Term Disability	300.00	300.00
600-252-0000-0000-042-1042-52122000		Short Term Disability	600.00	600.00
600-252-0000-0000-042-1042-52130000		Group Health	11,600.00	11,600.00
600-252-0000-0000-042-1042-52140000		Dental Health Care	2,500.00	2,500.00
600-252-0000-0000-042-1042-52150000		Vision Care	400.00	400.00
600-252-0000-0000-042-1042-52490000		Prof Svcs for Employees	1,800.00	1,800.00
600-252-0000-0000-042-1042-52820000		Contr To Retirement Funds	64,900.00	75,400.00
600-252-0000-0000-042-1042-52821000		Defined Contrib Emplr Match	200.00	200.00
600-252-0000-0000-042-1042-52822000		Personal Healthcare Fund	800.00	1,400.00
600-252-0000-0000-042-1042-52823000		Contr To Retirement Funds-UAAL	29,900.00	40,200.00
600-252-0000-0000-042-1042-52830000		Employer Social Security	15,000.00	29,000.00
600-252-0000-0000-042-1042-52920000		Cash In Lieu Of Benefits	2,400.00	2,400.00
Location: 042 Ofc of Procurement & Contracts			Total:	345,700.00
Location: 044 Corporate & District Services				420,100.00

User: STYMAD - Dawn Styma

Page

Current Date: 03/24/2022

Report: OSBG0014 - OSBG0014: Proposed Budget Comparison by

12

Current Time: 16:45:21

Oakland Schools

Annual Budgeting Amendment Report

As of 3/24/2022

Org Key	Object	Object Description	FY2022	FY2023	
			Amendment	Depart Req	
600-211-0000-0000-044-0044-53190000		Other Professional/Tech Serv	13,800.00	16,300.00	
600-211-0000-0000-044-0044-53198000		Other Tech & Prof Srvs	7,500.00	5,000.00	
600-211-0000-0000-044-0044-53210000		Mileage Reimbursement	2,000.00	2,000.00	
600-211-0000-0000-044-0044-53220000		Empl Reimb (Conference)	500.00	500.00	
600-211-0000-0000-044-0044-53610000		Printing & Binding	900.00	900.00	
600-211-0000-0000-044-0044-55910000		Office Supplies	600.00	600.00	
600-211-0000-0000-044-0044-55990000		Miscellaneous Supplies & Matl	700.00	700.00	
600-211-0000-0000-044-1044-51680000		Attendance Salary	44,700.00	40,300.00	
600-211-0000-0000-044-1044-52110000		Group Life Insurance	100.00	100.00	
600-211-0000-0000-044-1044-52121000		Long Term Disability	100.00	100.00	
600-211-0000-0000-044-1044-52122000		Short Term Disability	100.00	100.00	
600-211-0000-0000-044-1044-52130000		Group Health	2,600.00	2,600.00	
600-211-0000-0000-044-1044-52140000		Dental Health Care	1,400.00	1,400.00	
600-211-0000-0000-044-1044-52150000		Vision Care	200.00	200.00	
600-211-0000-0000-044-1044-52820000		Contr To Retirement Funds	12,600.00	13,000.00	
600-211-0000-0000-044-1044-52823000		Contr To Retirement Funds-UAAL	8,300.00	6,200.00	
600-211-0000-0000-044-1044-52830000		Employer Social Security	2,800.00	2,900.00	
600-211-0000-0000-044-1044-52920000		Cash In Lieu Of Benefits	2,100.00	2,100.00	
600-211-0000-0000-044-1044-52950000		Vacation Sale	500.00	500.00	
600-285-0000-0000-044-0044-53198000		Other Tech & Prof Srvs	1,200.00	0.00	
600-285-0000-0000-044-0044-53210000		Mileage Reimbursement	600.00	600.00	
600-285-0000-0000-044-0044-53220000		Empl Reimb (Conference)	600.00	600.00	
600-285-0000-0000-044-0044-53410000		Telephone	100.00	100.00	
600-285-0000-0000-044-0044-53610000		Printing & Binding	800.00	800.00	
600-285-0000-0000-044-0044-55910000		Office Supplies	300.00	300.00	
600-285-0000-0000-044-0044-55990000		Miscellaneous Supplies & Matl	200.00	200.00	
600-285-0000-0000-044-0044-57410000		Dues And Fees	900.00	900.00	
600-285-0000-0000-044-1044-51170000		Prog/Dept Direction Salary	30,100.00	30,300.00	
600-285-0000-0000-044-1044-51390000		Other Prof Business Salary	57,000.00	60,100.00	
600-285-0000-0000-044-1044-51510000		Information Management Salary	14,400.00	14,500.00	
600-285-0000-0000-044-1044-52110000		Group Life Insurance	100.00	100.00	
600-285-0000-0000-044-1044-52121000		Long Term Disability	200.00	200.00	
600-285-0000-0000-044-1044-52122000		Short Term Disability	300.00	300.00	
600-285-0000-0000-044-1044-52130000		Group Health	14,200.00	14,200.00	
600-285-0000-0000-044-1044-52140000		Dental Health Care	2,400.00	2,200.00	
600-285-0000-0000-044-1044-52150000		Vision Care	400.00	200.00	
600-285-0000-0000-044-1044-52820000		Contr To Retirement Funds	38,000.00	38,600.00	
600-285-0000-0000-044-1044-52821000		Defined Contrib Emplr Match	300.00	300.00	
600-285-0000-0000-044-1044-52822000		Personal Healthcare Fund	300.00	300.00	
600-285-0000-0000-044-1044-52823000		Contr To Retirement Funds-UAAL	18,400.00	15,200.00	
600-285-0000-0000-044-1044-52830000		Employer Social Security	7,700.00	7,800.00	
600-285-0000-0000-044-1044-52920000		Cash In Lieu Of Benefits	2,100.00	2,100.00	
	Location: 044	Corporate & District Services	Total:	292,100.00	285,400.00
	Location: 045	Pupil Transportation			
600-271-0000-0000-045-0045-53190000		Other Professional/Tech Serv	600.00	600.00	

Oakland Schools

Annual Budgeting Amendment Report

As of 3/24/2022

Org Key	Object	Object Description	FY2022 Amendment	FY2023 Depart Req
600-271-0000-0000-045-0045-53210000		Mileage Reimbursement	100.00	100.00
600-271-0000-0000-045-0045-53220000		Empl Reimb (Conference)	200.00	100.00
600-271-0000-0000-045-0045-53430000		Mail/Postage	100.00	100.00
600-271-0000-0000-045-0045-53610000		Printing & Binding	200.00	200.00
600-271-0000-0000-045-0045-55910000		Office Supplies	100.00	100.00
600-271-0000-0000-045-0045-55990000		Miscellaneous Supplies & Matl	100.00	100.00
600-271-0000-0000-045-0045-57410000		Dues And Fees	300.00	300.00
600-271-0000-0000-045-1045-51170000		Prog/Dept Direction Salary	1,100.00	1,800.00
600-271-0000-0000-045-1045-51590000		Other Technical Salary	700.00	1,600.00
600-271-0000-0000-045-1045-51620000		Secretarial/Clerical/Bookkeepr	1,100.00	1,200.00
600-271-0000-0000-045-1045-51841000		Temporary Staff	200.00	0.00
600-271-0000-0000-045-1045-52110000		Group Life Insurance	100.00	100.00
600-271-0000-0000-045-1045-52121000		Long Term Disability	100.00	100.00
600-271-0000-0000-045-1045-52122000		Short Term Disability	100.00	100.00
600-271-0000-0000-045-1045-52130000		Group Health	500.00	500.00
600-271-0000-0000-045-1045-52140000		Dental Health Care	100.00	100.00
600-271-0000-0000-045-1045-52150000		Vision Care	100.00	100.00
600-271-0000-0000-045-1045-52820000		Contr To Retirement Funds	1,700.00	900.00
600-271-0000-0000-045-1045-52823000		Contr To Retirement Funds-UAAL	700.00	500.00
600-271-0000-0000-045-1045-52830000		Employer Social Security	500.00	200.00
Location: 045 Pupil Transportation			Total:	8,700.00
Location: 046 AV Support Services				
600-284-0000-0000-046-0046-53210000		Mileage Reimbursement	100.00	0.00
600-284-0000-0000-046-0046-53220000		Empl Reimb (Conference)	1,000.00	0.00
600-284-0000-0000-046-0046-55990000		Miscellaneous Supplies & Matl	1,300.00	0.00
600-284-0000-0000-046-0046-57410000		Dues And Fees	100.00	0.00
600-284-0000-0000-046-1046-51590000		Other Technical Salary	29,600.00	0.00
600-284-0000-0000-046-1046-51990000		O/T Other Overtime Salaries	500.00	0.00
600-284-0000-0000-046-1046-52110000		Group Life Insurance	100.00	0.00
600-284-0000-0000-046-1046-52121000		Long Term Disability	100.00	0.00
600-284-0000-0000-046-1046-52122000		Short Term Disability	100.00	0.00
600-284-0000-0000-046-1046-52130000		Group Health	1,800.00	0.00
600-284-0000-0000-046-1046-52140000		Dental Health Care	800.00	0.00
600-284-0000-0000-046-1046-52150000		Vision Care	200.00	0.00
600-284-0000-0000-046-1046-52820000		Contr To Retirement Funds	7,900.00	0.00
600-284-0000-0000-046-1046-52821000		Defined Contrib Emplr Match	100.00	0.00
600-284-0000-0000-046-1046-52823000		Contr To Retirement Funds-UAAL	4,700.00	0.00
600-284-0000-0000-046-1046-52830000		Employer Social Security	2,300.00	0.00
600-284-0000-0000-046-1046-52920000		Cash In Lieu Of Benefits	700.00	0.00
600-284-0000-0000-046-1046-52950000		Vacation Sale	600.00	0.00
Location: 046 AV Support Services			Total:	52,000.00
Location: 047 Shipping & Receiving				
600-257-0000-0000-047-0047-53190000		Other Professional/Tech Serv	3,300.00	3,300.00
600-257-0000-0000-047-0047-53198000		Other Tech & Prof Srvs	9,000.00	6,000.00
600-257-0000-0000-047-0047-53410000		Telephone	400.00	400.00
600-257-0000-0000-047-0047-53431000		Postage-Allocate	12,500.00	12,500.00

User: STYMAD - Dawn Styma

Page

Current Date: 03/24/2022

Report: OSBG0014 - OSBG0014: Proposed Budget Comparison by

14

Current Time: 16:45:21

Oakland Schools

Annual Budgeting Amendment Report

As of 3/24/2022

Org Key	Object	Object Description	FY2022 Amendment	FY2023 Depart Req
600-257-0000-0000-047-0047-54130000		Vehicle/Bus Repair/Maintenance	1,500.00	1,500.00
600-257-0000-0000-047-0047-54220000		Equipment Rentals	1,300.00	1,300.00
600-257-0000-0000-047-0047-55910000		Office Supplies	100.00	100.00
600-257-0000-0000-047-0047-55990000		Miscellaneous Supplies & Matl	500.00	500.00
600-257-0000-0000-047-0047-58220000		Pay to Pub School Dist/ISD/PSA	1,200.00	1,200.00
600-257-0000-0000-047-1047-51170000		Prog/Dept Direction Salary	500.00	5,600.00
600-257-0000-0000-047-1047-51690000		Other Oper/Serv Salary	20,700.00	22,600.00
600-257-0000-0000-047-1047-51990000		O/T Other Overtime Salaries	500.00	500.00
600-257-0000-0000-047-1047-52110000		Group Life Insurance	100.00	100.00
600-257-0000-0000-047-1047-52121000		Long Term Disability	200.00	200.00
600-257-0000-0000-047-1047-52122000		Short Term Disability	200.00	200.00
600-257-0000-0000-047-1047-52130000		Group Health	17,500.00	11,800.00
600-257-0000-0000-047-1047-52140000		Dental Health Care	2,600.00	1,000.00
600-257-0000-0000-047-1047-52150000		Vision Care	400.00	100.00
600-257-0000-0000-047-1047-52490000		Prof Srvs for Employees	1,400.00	800.00
600-257-0000-0000-047-1047-52820000		Contr To Retirement Funds	15,100.00	3,600.00
600-257-0000-0000-047-1047-52821000		Defined Contrib Emplr Match	0.00	100.00
600-257-0000-0000-047-1047-52822000		Personal Healthcare Fund	0.00	200.00
600-257-0000-0000-047-1047-52823000		Contr To Retirement Funds-UAAL	6,200.00	5,700.00
600-257-0000-0000-047-1047-52830000		Employer Social Security	3,600.00	1,100.00
600-257-0000-0000-047-1047-52950000		Vacation Sale	200.00	200.00
600-261-0000-0000-047-0047-55710000		Motor Fuel, Oil, Grease	1,000.00	1,000.00
Location: 047 Shipping & Receiving			Total:	100,000.00
Location: 049 Communications Services				81,600.00
600-282-0000-0000-049-0049-53190000		Other Professional/Tech Serv	14,200.00	16,700.00
600-282-0000-0000-049-0049-53210000		Mileage Reimbursement	300.00	400.00
600-282-0000-0000-049-0049-53220000		Empl Reimb (Conference)	1,000.00	1,900.00
600-282-0000-0000-049-0049-53410000		Telephone	200.00	200.00
600-282-0000-0000-049-0049-53430000		Mail/Postage	100.00	100.00
600-282-0000-0000-049-0049-53450000		Copyright Fees/Software Lic	6,800.00	7,300.00
600-282-0000-0000-049-0049-53510000		Advertisement	16,300.00	16,300.00
600-282-0000-0000-049-0049-53610000		Printing & Binding	7,000.00	7,000.00
600-282-0000-0000-049-0049-55910000		Office Supplies	500.00	500.00
600-282-0000-0000-049-0049-55990000		Miscellaneous Supplies & Matl	900.00	1,500.00
600-282-0000-0000-049-0049-57410000		Dues And Fees	1,000.00	1,200.00
600-282-0000-0000-049-1049-51160000		Supervision/Direction-Instruct	0.00	30,600.00
600-282-0000-0000-049-1049-51170000		Prog/Dept Direction Salary	21,500.00	26,600.00
600-282-0000-0000-049-1049-51390000		Other Prof Business Salary	48,100.00	53,100.00
600-282-0000-0000-049-1049-51620000		Secretarial/Clerical/Bookkeepr	11,900.00	12,000.00
600-282-0000-0000-049-1049-52110000		Group Life Insurance	100.00	200.00
600-282-0000-0000-049-1049-52121000		Long Term Disability	200.00	300.00
600-282-0000-0000-049-1049-52122000		Short Term Disability	300.00	400.00
600-282-0000-0000-049-1049-52130000		Group Health	14,200.00	19,200.00
600-282-0000-0000-049-1049-52140000		Dental Health Care	1,600.00	1,800.00
600-282-0000-0000-049-1049-52150000		Vision Care	300.00	300.00

Oakland Schools

Annual Budgeting Amendment Report

As of 3/24/2022

Org Key	Object	Object Description	FY2022	FY2023
			Amendment	Depart Req
600-282-0000-0000-049-1049-52490000		Prof Svcs for Employees	2,000.00	4,000.00
600-282-0000-0000-049-1049-52820000		Contr To Retirement Funds	24,200.00	36,200.00
600-282-0000-0000-049-1049-52821000		Defined Contrib Emplr Match	200.00	200.00
600-282-0000-0000-049-1049-52822000		Personal Healthcare Fund	1,900.00	1,900.00
600-282-0000-0000-049-1049-52823000		Contr To Retirement Funds-UAAL	14,000.00	24,700.00
600-282-0000-0000-049-1049-52830000		Employer Social Security	7,200.00	11,700.00
600-282-0000-0000-049-1049-52920000		Cash In Lieu Of Benefits	1,500.00	1,500.00
Location: 049 Communications Services			Total:	197,500.00
Location: 051 OTC Early College				
600-127-0000-3550-051-0051-53711000		Tuition	380,000.00	380,000.00
600-127-0000-3550-051-0051-58220000		Pay to Pub School Dist/ISD/PSA	76,200.00	76,200.00
Location: 051 OTC Early College			Total:	456,200.00
Location: 055 District & Campus Support				
600-127-0500-0000-055-0055-53190000		Other Professional/Tech Serv	10,000.00	10,000.00
600-127-0500-0000-055-0055-53710000		Tuition-Required Training	12,000.00	12,000.00
600-127-0500-0000-055-0055-55110000		Teaching/Testing Supplies	5,000.00	5,000.00
600-127-0500-0000-055-0055-55210000		Textbooks	50,000.00	50,000.00
600-127-0500-0000-055-0055-55990000		Miscellaneous Supplies & Matl	5,000.00	5,000.00
600-127-0500-0000-055-0055-58220000		Pay to Pub School Dist/ISD/PSA	377,000.00	0.00
600-127-0500-0000-055-1055-51990000		O/T Other Overtime Salaries	1,000.00	1,000.00
600-127-0500-0000-055-1055-52820000		Contr To Retirement Funds	15,300.00	15,000.00
600-127-0500-0000-055-1055-52823000		Contr To Retirement Funds-UAAL	200.00	200.00
600-127-0500-0000-055-1055-52830000		Employer Social Security	5,100.00	5,000.00
600-212-0500-0000-055-0055-53190000		Other Tech & Prof Svcs-CFBP	1,000.00	1,000.00
600-212-0500-0000-055-0055-55990000		Misc Supplies & Matl-CFBP	5,000.00	5,000.00
600-221-0500-0000-055-0055-53190000		Other Professional/Tech Serv	7,000.00	3,500.00
600-221-0500-0000-055-0055-53195000		Stipends	0.00	5,000.00
600-221-0500-0000-055-0055-53210000		Mileage Reimbursement	10,000.00	10,000.00
600-221-0500-0000-055-0055-53220000		Empl Reimb (Conference)	30,000.00	30,000.00
600-221-0500-0000-055-0055-53410000		Telephone	5,400.00	5,400.00
600-221-0500-0000-055-0055-53510000		Advertisement	145,000.00	145,000.00
600-221-0500-0000-055-0055-53610000		Printing & Binding	30,000.00	30,000.00
600-221-0500-0000-055-0055-55990000		Miscellaneous Supplies & Matl	10,000.00	10,000.00
600-221-0500-0000-055-0055-57410000		Dues And Fees	5,000.00	5,000.00
600-221-0500-0000-055-1055-51250000		Instruction Consulting Salary	938,300.00	972,300.00
600-221-0500-0000-055-1055-51620000		Secretarial/Clerical/Bookkeepr	152,700.00	145,700.00
600-221-0500-0000-055-1055-51990000		O/T Other Overtime Salaries	5,000.00	5,000.00
600-221-0500-0000-055-1055-52110000		Group Life Insurance	600.00	600.00
600-221-0500-0000-055-1055-52121000		Long Term Disability	1,800.00	1,800.00
600-221-0500-0000-055-1055-52122000		Short Term Disability	2,900.00	2,900.00
600-221-0500-0000-055-1055-52130000		Group Health	109,700.00	109,700.00
600-221-0500-0000-055-1055-52140000		Dental Health Care	17,200.00	13,200.00
600-221-0500-0000-055-1055-52150000		Vision Care	2,300.00	1,300.00
600-221-0500-0000-055-1055-52490000		Prof Svcs for Employees	2,000.00	2,000.00
600-221-0500-0000-055-1055-52820000		Contr To Retirement Funds	285,300.00	306,400.00
600-221-0500-0000-055-1055-52821000		Defined Contrib Emplr Match	500.00	600.00

User: STYMAD - Dawn Styma

Page

Current Date: 03/24/2022

Report: OSBG0014 - OSBG0014: Proposed Budget Comparison by

16

Current Time: 16:45:21

Oakland Schools

Annual Budgeting Amendment Report

As of 3/24/2022

Org Key	Object	Object Description	FY2022 Amendment	FY2023 Depart Req
600-221-0500-0000-055-1055-52822000		Personal Healthcare Fund	1,500.00	3,400.00
600-221-0500-0000-055-1055-52823000		Contr To Retirement Funds-UAAL	161,600.00	207,900.00
600-221-0500-0000-055-1055-52830000		Employer Social Security	77,700.00	87,100.00
600-221-0500-0000-055-1055-52920000		Cash In Lieu Of Benefits	10,200.00	2,000.00
600-226-0500-0000-055-1055-51170000		Prog/Dept Direction Salary	152,600.00	155,700.00
600-226-0500-0000-055-1055-51841000		Temporary Staff	5,000.00	5,000.00
600-226-0500-0000-055-1055-52110000		Group Life Insurance	100.00	100.00
600-226-0500-0000-055-1055-52121000		Long Term Disability	200.00	200.00
600-226-0500-0000-055-1055-52122000		Short Term Disability	400.00	400.00
600-226-0500-0000-055-1055-52130000		Group Health	18,100.00	18,100.00
600-226-0500-0000-055-1055-52140000		Dental Health Care	1,600.00	1,000.00
600-226-0500-0000-055-1055-52150000		Vision Care	300.00	200.00
600-226-0500-0000-055-1055-52820000		Contr To Retirement Funds	44,300.00	45,900.00
600-226-0500-0000-055-1055-52823000		Contr To Retirement Funds-UAAL	30,700.00	33,300.00
600-226-0500-0000-055-1055-52830000		Employer Social Security	14,000.00	13,800.00
600-227-0500-0000-055-0055-55110000		Teaching/Testing Supplies	65,000.00	65,000.00
600-271-0500-0000-055-0055-53319000		Pupil Tran/Carrier/F.Trip-CFBP	2,000.00	2,000.00
600-271-0500-0000-055-0055-58220000		Pay to Pub School Dist/ISD/PSA	5,000.00	5,000.00
600-283-0500-0000-055-1055-52911000		Career Assistance Planning	40,000.00	40,000.00
600-284-0500-0000-055-0055-53450000		Copyright Fees/Software Lic	220,000.00	240,000.00
600-284-0500-0000-055-0055-53490000		Other Misc Communication	1,500.00	1,500.00
600-284-0500-0000-055-0055-55990000		Miscellaneous Supplies & Matl	5,000.00	5,000.00
600-284-0500-0000-055-1055-51510000		Information Management Salary	0.00	114,400.00
600-284-0500-0000-055-1055-52110000		Group Life Insurance	100.00	100.00
600-284-0500-0000-055-1055-52121000		Long Term Disability	200.00	200.00
600-284-0500-0000-055-1055-52122000		Short Term Disability	300.00	300.00
600-284-0500-0000-055-1055-52130000		Group Health	15,900.00	15,900.00
600-284-0500-0000-055-1055-52140000		Dental Health Care	1,600.00	0.00
600-284-0500-0000-055-1055-52150000		Vision Care	300.00	100.00
600-284-0500-0000-055-1055-52820000		Contr To Retirement Funds	33,000.00	33,000.00
600-284-0500-0000-055-1055-52823000		Contr To Retirement Funds-UAAL	16,400.00	4,000.00
600-284-0500-0000-055-1055-52830000		Employer Social Security	8,700.00	8,700.00
	Location: 055	District & Campus Support	Total:	3,180,600.00
	Location: 056	OSTC-NW		3,023,900.00
600-127-0500-0000-056-0056-53198000		Other Tech & Prof Srvs	8,000.00	5,000.00
600-127-0500-0000-056-0056-53210000		Mileage Reimbursement	200.00	200.00
600-127-0500-0000-056-0056-53220000		Empl Reimb (Conference)	1,600.00	1,600.00
600-127-0500-0000-056-0056-55210000		Textbooks	10,800.00	10,800.00
600-127-0500-0000-056-0056-57920000		Student Organizations	30,000.00	30,000.00
600-127-0500-0000-056-1056-51870000		Temporary Teaching Salary	20,000.00	20,000.00
600-127-0500-0000-056-1056-51970000		Extension Of Contract Teaching	46,000.00	46,000.00
600-127-0500-0000-056-1056-51971000		Summer School-Teachers	13,000.00	13,000.00
600-127-0500-0000-056-1056-51972000		Ext Contract Teaching-District	10,000.00	10,000.00
600-127-0500-0000-056-1056-51974000		Cluster Leadership	4,000.00	4,000.00
600-127-0500-0000-056-1056-51990000		O/T Other Overtime Salaries	4,000.00	4,000.00

Oakland Schools

Annual Budgeting Amendment Report

As of 3/24/2022

Org Key	Object	Object Description	FY2022	FY2023
			Amendment	Depart Req
600-127-0500-0000-056-1056-51991000		Summer School-Aides	1,500.00	1,500.00
600-127-0500-0000-056-1056-51992000		O/T Other Overtime Salaries	3,000.00	3,000.00
600-127-0500-0000-056-1056-52820000		Contr To Retirement Funds	25,900.00	25,400.00
600-127-0500-0000-056-1056-52821000		Defined Contrib Emplr Match	600.00	600.00
600-127-0500-0000-056-1056-52823000		Contr To Retirement Funds-UAAL	15,000.00	20,000.00
600-127-0500-0000-056-1056-52830000		Employer Social Security	5,100.00	5,000.00
600-127-0501-0000-056-0056-53210000		Mileage Reimbursement	200.00	200.00
600-127-0501-0000-056-0056-53220000		Empl Reimb (Conference)	2,600.00	2,600.00
600-127-0501-0000-056-0056-55110000		Teaching/Testing Supplies	15,600.00	15,600.00
600-127-0501-0000-056-0056-55690000		Other Resale	5,000.00	5,000.00
600-127-0501-0000-056-1056-51240000		Teaching Salary	160,000.00	170,100.00
600-127-0501-0000-056-1056-51630000		Aides Salary	30,400.00	30,800.00
600-127-0501-0000-056-1056-51760000		Termination Pay (Severance)	27,000.00	27,000.00
600-127-0501-0000-056-1056-52110000		Group Life Insurance	100.00	100.00
600-127-0501-0000-056-1056-52121000		Long Term Disability	300.00	300.00
600-127-0501-0000-056-1056-52122000		Short Term Disability	600.00	600.00
600-127-0501-0000-056-1056-52130000		Group Health	14,300.00	14,300.00
600-127-0501-0000-056-1056-52140000		Dental Health Care	4,700.00	3,500.00
600-127-0501-0000-056-1056-52150000		Vision Care	700.00	300.00
600-127-0501-0000-056-1056-52490000		Prof Srvs for Employees	2,000.00	2,000.00
600-127-0501-0000-056-1056-52820000		Contr To Retirement Funds	40,400.00	55,300.00
600-127-0501-0000-056-1056-52821000		Defined Contrib Emplr Match	900.00	1,000.00
600-127-0501-0000-056-1056-52822000		Personal Healthcare Fund	600.00	700.00
600-127-0501-0000-056-1056-52823000		Contr To Retirement Funds-UAAL	30,000.00	38,700.00
600-127-0501-0000-056-1056-52830000		Employer Social Security	10,900.00	15,100.00
600-127-0501-0000-056-1056-52920000		Cash In Lieu Of Benefits	3,000.00	1,000.00
600-127-0510-0000-056-0056-53210000		Mileage Reimbursement	600.00	600.00
600-127-0510-0000-056-0056-53220000		Empl Reimb (Conference)	700.00	700.00
600-127-0510-0000-056-0056-55110000		Teaching/Testing Supplies	3,000.00	3,000.00
600-127-0510-0000-056-1056-51240000		Teaching Salary	45,300.00	48,400.00
600-127-0510-0000-056-1056-52110000		Group Life Insurance	100.00	100.00
600-127-0510-0000-056-1056-52121000		Long Term Disability	100.00	100.00
600-127-0510-0000-056-1056-52122000		Short Term Disability	200.00	200.00
600-127-0510-0000-056-1056-52130000		Group Health	9,800.00	9,800.00
600-127-0510-0000-056-1056-52140000		Dental Health Care	800.00	600.00
600-127-0510-0000-056-1056-52150000		Vision Care	200.00	100.00
600-127-0510-0000-056-1056-52490000		Prof Srvs for Employees	2,000.00	2,000.00
600-127-0510-0000-056-1056-52820000		Contr To Retirement Funds	13,600.00	13,700.00
600-127-0510-0000-056-1056-52823000		Contr To Retirement Funds-UAAL	9,900.00	15,100.00
600-127-0510-0000-056-1056-52830000		Employer Social Security	3,600.00	3,600.00
600-127-0523-0000-056-0056-53210000		Mileage Reimbursement	200.00	200.00
600-127-0523-0000-056-0056-53220000		Empl Reimb (Conference)	600.00	600.00
600-127-0523-0000-056-0056-55110000		Teaching/Testing Supplies	16,000.00	16,000.00
600-127-0523-0000-056-0056-55690000		Other Resale	8,000.00	8,000.00
600-127-0523-0000-056-1056-51240000		Teaching Salary	176,900.00	184,500.00

Oakland Schools

Annual Budgeting Amendment Report

As of 3/24/2022

Org Key	Object	Object Description	FY2022	FY2023
			Amendment	Depart Req
600-127-0523-0000-056-1056-51630000		Aides Salary	11,400.00	30,400.00
600-127-0523-0000-056-1056-51760000		Termination Pay (Severance)	22,000.00	22,000.00
600-127-0523-0000-056-1056-52110000		Group Life Insurance	100.00	100.00
600-127-0523-0000-056-1056-52121000		Long Term Disability	400.00	400.00
600-127-0523-0000-056-1056-52122000		Short Term Disability	600.00	600.00
600-127-0523-0000-056-1056-52130000		Group Health	19,600.00	19,600.00
600-127-0523-0000-056-1056-52140000		Dental Health Care	1,600.00	1,200.00
600-127-0523-0000-056-1056-52150000		Vision Care	300.00	200.00
600-127-0523-0000-056-1056-52490000		Prof Svcs for Employees	2,000.00	2,000.00
600-127-0523-0000-056-1056-52820000		Contr To Retirement Funds	50,900.00	52,700.00
600-127-0523-0000-056-1056-52821000		Defined Contrib Emplr Match	200.00	200.00
600-127-0523-0000-056-1056-52822000		Personal Healthcare Fund	2,200.00	2,400.00
600-127-0523-0000-056-1056-52823000		Contr To Retirement Funds-UAAL	30,700.00	38,300.00
600-127-0523-0000-056-1056-52830000		Employer Social Security	15,500.00	16,100.00
600-127-0523-0000-056-1056-52920000		Cash In Lieu Of Benefits	4,000.00	4,000.00
600-127-0524-0000-056-0056-55110000		Teaching/Testing Supplies	3,000.00	3,000.00
600-127-0524-0000-056-1056-51240000		Teaching Salary	164,400.00	171,200.00
600-127-0524-0000-056-1056-52110000		Group Life Insurance	100.00	100.00
600-127-0524-0000-056-1056-52121000		Long Term Disability	300.00	300.00
600-127-0524-0000-056-1056-52122000		Short Term Disability	500.00	500.00
600-127-0524-0000-056-1056-52130000		Group Health	19,600.00	19,600.00
600-127-0524-0000-056-1056-52140000		Dental Health Care	3,200.00	2,000.00
600-127-0524-0000-056-1056-52150000		Vision Care	500.00	300.00
600-127-0524-0000-056-1056-52490000		Prof Svcs for Employees	2,000.00	2,000.00
600-127-0524-0000-056-1056-52820000		Contr To Retirement Funds	61,500.00	62,800.00
600-127-0524-0000-056-1056-52821000		Defined Contrib Emplr Match	100.00	100.00
600-127-0524-0000-056-1056-52822000		Personal Healthcare Fund	1,500.00	1,600.00
600-127-0524-0000-056-1056-52823000		Contr To Retirement Funds-UAAL	25,800.00	30,800.00
600-127-0524-0000-056-1056-52830000		Employer Social Security	13,000.00	13,400.00
600-127-0524-0000-056-1056-52920000		Cash In Lieu Of Benefits	3,000.00	3,000.00
600-127-0540-0000-056-0056-53210000		Mileage Reimbursement	200.00	200.00
600-127-0540-0000-056-0056-53220000		Empl Reimb (Conference)	900.00	900.00
600-127-0540-0000-056-0056-55110000		Teaching/Testing Supplies	23,000.00	23,000.00
600-127-0540-0000-056-1056-51240000		Teaching Salary	120,000.00	165,800.00
600-127-0540-0000-056-1056-51630000		Aides Salary	30,700.00	34,200.00
600-127-0540-0000-056-1056-52110000		Group Life Insurance	100.00	100.00
600-127-0540-0000-056-1056-52121000		Long Term Disability	300.00	300.00
600-127-0540-0000-056-1056-52122000		Short Term Disability	600.00	600.00
600-127-0540-0000-056-1056-52130000		Group Health	39,800.00	39,800.00
600-127-0540-0000-056-1056-52140000		Dental Health Care	4,700.00	3,500.00
600-127-0540-0000-056-1056-52150000		Vision Care	700.00	500.00
600-127-0540-0000-056-1056-52490000		Prof Svcs for Employees	2,000.00	2,000.00
600-127-0540-0000-056-1056-52820000		Contr To Retirement Funds	53,600.00	53,600.00
600-127-0540-0000-056-1056-52821000		Defined Contrib Emplr Match	500.00	500.00
600-127-0540-0000-056-1056-52822000		Personal Healthcare Fund	1,500.00	2,200.00

Oakland Schools

Annual Budgeting Amendment Report

As of 3/24/2022

Org Key	Object	Object Description	FY2022	FY2023
			Amendment	Depart Req
600-127-0540-0000-056-1056-52823000		Contr To Retirement Funds-UAAL	29,000.00	31,600.00
600-127-0540-0000-056-1056-52830000		Employer Social Security	15,000.00	13,900.00
600-127-0540-0000-056-1056-52920000		Cash In Lieu Of Benefits	4,900.00	500.00
600-127-0541-0000-056-0056-53210000		Mileage Reimbursement	100.00	100.00
600-127-0541-0000-056-0056-53220000		Empl Reimb (Conference)	500.00	500.00
600-127-0541-0000-056-0056-55110000		Teaching/Testing Supplies	7,900.00	7,900.00
600-127-0541-0000-056-1056-51240000		Teaching Salary	88,400.00	90,400.00
600-127-0541-0000-056-1056-52110000		Group Life Insurance	100.00	100.00
600-127-0541-0000-056-1056-52121000		Long Term Disability	100.00	100.00
600-127-0541-0000-056-1056-52122000		Short Term Disability	500.00	500.00
600-127-0541-0000-056-1056-52130000		Group Health	19,600.00	19,600.00
600-127-0541-0000-056-1056-52140000		Dental Health Care	1,600.00	1,200.00
600-127-0541-0000-056-1056-52150000		Vision Care	300.00	100.00
600-127-0541-0000-056-1056-52820000		Contr To Retirement Funds	26,300.00	26,600.00
600-127-0541-0000-056-1056-52823000		Contr To Retirement Funds-UAAL	20,000.00	13,800.00
600-127-0541-0000-056-1056-52830000		Employer Social Security	7,000.00	7,000.00
600-127-0549-0000-056-0056-53210000		Mileage Reimbursement	100.00	100.00
600-127-0549-0000-056-0056-53220000		Empl Reimb (Conference)	300.00	300.00
600-127-0549-0000-056-0056-55110000		Teaching/Testing Supplies	10,800.00	10,800.00
600-127-0549-0000-056-0056-55690000		Other Resale	5,000.00	5,000.00
600-127-0549-0000-056-1056-51240000		Teaching Salary	74,800.00	82,800.00
600-127-0549-0000-056-1056-51630000		Aides Salary	29,900.00	30,300.00
600-127-0549-0000-056-1056-52110000		Group Life Insurance	100.00	100.00
600-127-0549-0000-056-1056-52121000		Long Term Disability	200.00	200.00
600-127-0549-0000-056-1056-52122000		Short Term Disability	300.00	300.00
600-127-0549-0000-056-1056-52130000		Group Health	22,200.00	22,200.00
600-127-0549-0000-056-1056-52140000		Dental Health Care	3,200.00	2,000.00
600-127-0549-0000-056-1056-52150000		Vision Care	500.00	300.00
600-127-0549-0000-056-1056-52490000		Prof Svcs for Employees	2,000.00	2,000.00
600-127-0549-0000-056-1056-52820000		Contr To Retirement Funds	30,000.00	30,300.00
600-127-0549-0000-056-1056-52821000		Defined Contrib Emplr Match	100.00	100.00
600-127-0549-0000-056-1056-52823000		Contr To Retirement Funds-UAAL	15,600.00	19,000.00
600-127-0549-0000-056-1056-52830000		Employer Social Security	8,200.00	8,200.00
600-127-0550-0000-056-0056-53210000		Mileage Reimbursement	100.00	100.00
600-127-0550-0000-056-0056-53220000		Empl Reimb (Conference)	500.00	500.00
600-127-0550-0000-056-0056-55110000		Teaching/Testing Supplies	12,200.00	12,200.00
600-127-0550-0000-056-0056-55690000		Other Resale	6,000.00	6,000.00
600-127-0550-0000-056-1056-51240000		Teaching Salary	89,100.00	90,400.00
600-127-0550-0000-056-1056-51630000		Aides Salary	30,400.00	30,900.00
600-127-0550-0000-056-1056-52110000		Group Life Insurance	100.00	100.00
600-127-0550-0000-056-1056-52121000		Long Term Disability	300.00	300.00
600-127-0550-0000-056-1056-52122000		Short Term Disability	400.00	400.00
600-127-0550-0000-056-1056-52130000		Group Health	34,600.00	34,600.00
600-127-0550-0000-056-1056-52140000		Dental Health Care	3,200.00	2,000.00
600-127-0550-0000-056-1056-52150000		Vision Care	500.00	300.00

Oakland Schools

Annual Budgeting Amendment Report

As of 3/24/2022

Org Key	Object	Object Description	FY2022	FY2023
			Amendment	Depart Req
600-127-0550-0000-056-1056-52490000		Prof Svcs for Employees	2,000.00	2,000.00
600-127-0550-0000-056-1056-52820000		Contr To Retirement Funds	34,400.00	26,700.00
600-127-0550-0000-056-1056-52821000		Defined Contrib Emplr Match	100.00	100.00
600-127-0550-0000-056-1056-52822000		Personal Healthcare Fund	600.00	700.00
600-127-0550-0000-056-1056-52823000		Contr To Retirement Funds-UAAL	16,300.00	19,700.00
600-127-0550-0000-056-1056-52830000		Employer Social Security	9,200.00	9,300.00
600-127-0562-0000-056-0056-53210000		Mileage Reimbursement	200.00	200.00
600-127-0562-0000-056-0056-53220000		Empl Reimb (Conference)	200.00	200.00
600-127-0562-0000-056-0056-55110000		Teaching/Testing Supplies	8,200.00	8,200.00
600-127-0562-0000-056-1056-51240000		Teaching Salary	73,700.00	73,700.00
600-127-0562-0000-056-1056-51630000		Aides Salary	0.00	31,100.00
600-127-0562-0000-056-1056-52110000		Group Life Insurance	100.00	100.00
600-127-0562-0000-056-1056-52121000		Long Term Disability	300.00	300.00
600-127-0562-0000-056-1056-52122000		Short Term Disability	300.00	300.00
600-127-0562-0000-056-1056-52130000		Group Health	7,300.00	7,300.00
600-127-0562-0000-056-1056-52140000		Dental Health Care	3,200.00	1,200.00
600-127-0562-0000-056-1056-52150000		Vision Care	500.00	100.00
600-127-0562-0000-056-1056-52490000		Prof Svcs for Employees	2,000.00	2,000.00
600-127-0562-0000-056-1056-52820000		Contr To Retirement Funds	32,100.00	32,100.00
600-127-0562-0000-056-1056-52821000		Defined Contrib Emplr Match	900.00	800.00
600-127-0562-0000-056-1056-52822000		Personal Healthcare Fund	1,800.00	1,800.00
600-127-0562-0000-056-1056-52823000		Contr To Retirement Funds-UAAL	15,300.00	18,300.00
600-127-0562-0000-056-1056-52830000		Employer Social Security	9,200.00	9,200.00
600-127-0562-0000-056-1056-52920000		Cash In Lieu Of Benefits	400.00	400.00
600-127-0575-0000-056-0056-53210000		Mileage Reimbursement	200.00	200.00
600-127-0575-0000-056-0056-53220000		Empl Reimb (Conference)	500.00	500.00
600-127-0575-0000-056-0056-55110000		Teaching/Testing Supplies	12,900.00	12,900.00
600-127-0575-0000-056-1056-51240000		Teaching Salary	82,800.00	92,800.00
600-127-0575-0000-056-1056-52121000		Long Term Disability	300.00	300.00
600-127-0575-0000-056-1056-52122000		Short Term Disability	600.00	600.00
600-127-0575-0000-056-1056-52130000		Group Health	15,000.00	15,000.00
600-127-0575-0000-056-1056-52140000		Dental Health Care	3,200.00	1,200.00
600-127-0575-0000-056-1056-52150000		Vision Care	500.00	400.00
600-127-0575-0000-056-1056-52490000		Prof Svcs for Employees	2,000.00	2,000.00
600-127-0575-0000-056-1056-52820000		Contr To Retirement Funds	26,000.00	22,700.00
600-127-0575-0000-056-1056-52821000		Defined Contrib Emplr Match	500.00	100.00
600-127-0575-0000-056-1056-52822000		Personal Healthcare Fund	500.00	1,900.00
600-127-0575-0000-056-1056-52823000		Contr To Retirement Funds-UAAL	15,000.00	20,100.00
600-127-0575-0000-056-1056-52830000		Employer Social Security	14,300.00	7,100.00
600-127-0575-0000-056-1056-52920000		Cash In Lieu Of Benefits	2,000.00	2,000.00
600-127-0580-0000-056-0056-53210000		Mileage Reimbursement	700.00	700.00
600-127-0580-0000-056-0056-53220000		Empl Reimb (Conference)	3,600.00	3,600.00
600-127-0580-0000-056-0056-55110000		Teaching/Testing Supplies	8,000.00	8,000.00
600-127-0580-0000-056-1056-51240000		Teaching Salary	180,600.00	188,100.00
600-127-0580-0000-056-1056-51630000		Aides Salary	19,600.00	26,000.00

Oakland Schools

Annual Budgeting Amendment Report

As of 3/24/2022

Org Key	Object	Object Description	FY2022	FY2023
			Amendment	Depart Req
600-127-0580-0000-056-1056-52110000		Group Life Insurance	300.00	300.00
600-127-0580-0000-056-1056-52121000		Long Term Disability	300.00	300.00
600-127-0580-0000-056-1056-52122000		Short Term Disability	600.00	600.00
600-127-0580-0000-056-1056-52140000		Dental Health Care	3,200.00	2,000.00
600-127-0580-0000-056-1056-52150000		Vision Care	500.00	400.00
600-127-0580-0000-056-1056-52490000		Prof Svcs for Employees	2,000.00	2,000.00
600-127-0580-0000-056-1056-52820000		Contr To Retirement Funds	56,300.00	57,500.00
600-127-0580-0000-056-1056-52821000		Defined Contrib Emplr Match	200.00	200.00
600-127-0580-0000-056-1056-52822000		Personal Healthcare Fund	4,100.00	3,700.00
600-127-0580-0000-056-1056-52823000		Contr To Retirement Funds-UAAL	30,300.00	37,100.00
600-127-0580-0000-056-1056-52830000		Employer Social Security	15,800.00	16,000.00
600-127-0580-0000-056-1056-52920000		Cash In Lieu Of Benefits	6,000.00	6,000.00
600-127-0595-0000-056-0056-53210000		Mileage Reimbursement	100.00	100.00
600-127-0595-0000-056-0056-53220000		Empl Reimb (Conference)	200.00	200.00
600-127-0595-0000-056-0056-55110000		Teaching/Testing Supplies	4,700.00	4,700.00
600-127-0595-0000-056-1056-51240000		Teaching Salary	134,400.00	136,700.00
600-127-0595-0000-056-1056-52110000		Group Life Insurance	100.00	100.00
600-127-0595-0000-056-1056-52121000		Long Term Disability	200.00	200.00
600-127-0595-0000-056-1056-52122000		Short Term Disability	400.00	400.00
600-127-0595-0000-056-1056-52130000		Group Health	29,400.00	29,400.00
600-127-0595-0000-056-1056-52140000		Dental Health Care	2,400.00	1,200.00
600-127-0595-0000-056-1056-52150000		Vision Care	400.00	200.00
600-127-0595-0000-056-1056-52490000		Prof Svcs for Employees	2,000.00	2,000.00
600-127-0595-0000-056-1056-52820000		Contr To Retirement Funds	39,700.00	40,300.00
600-127-0595-0000-056-1056-52823000		Contr To Retirement Funds-UAAL	19,300.00	23,800.00
600-127-0595-0000-056-1056-52830000		Employer Social Security	10,400.00	10,500.00
600-127-0000-9110-056-1056-51975000		Extension Of Contract Teaching	30,000.00	30,000.00
600-127-0000-9110-056-1056-51995000		O/T Other Overtime Salaries	20,000.00	20,000.00
600-127-0000-9110-056-1056-52820000		Contr To Retirement Funds	14,300.00	14,300.00
600-127-0000-9110-056-1056-52821000		Defined Contrib Emplr Match	2,000.00	2,000.00
600-127-0000-9110-056-1056-52822000		Personal Healthcare Fund	1,000.00	1,000.00
600-127-0000-9110-056-1056-52823000		Contr To Retirement Funds-UAAL	7,000.00	7,000.00
600-127-0000-9110-056-1056-52830000		Employer Social Security	3,900.00	3,900.00
600-212-0500-0000-056-0056-53210000		Mileage Reimbursement	300.00	300.00
600-212-0500-0000-056-0056-53220000		Empl Reimb (Conference)	2,100.00	2,100.00
600-212-0500-0000-056-0056-55910000		Office Supplies	500.00	500.00
600-212-0500-0000-056-1056-51220000		Counseling Salary	92,700.00	90,400.00
600-212-0500-0000-056-1056-51630000		Aides Salary	27,600.00	29,700.00
600-212-0500-0000-056-1056-51990000		O/T Other Overtime Salaries	500.00	500.00
600-212-0500-0000-056-1056-52110000		Group Life Insurance	100.00	100.00
600-212-0500-0000-056-1056-52121000		Long Term Disability	200.00	200.00
600-212-0500-0000-056-1056-52122000		Short Term Disability	300.00	300.00
600-212-0500-0000-056-1056-52130000		Group Health	29,100.00	29,100.00
600-212-0500-0000-056-1056-52140000		Dental Health Care	3,200.00	2,000.00
600-212-0500-0000-056-1056-52150000		Vision Care	500.00	300.00

Oakland Schools

Annual Budgeting Amendment Report

As of 3/24/2022

Org Key	Object	Object Description	FY2022	FY2023
			Amendment	Depart Req
600-212-0500-0000-056-1056-52490000		Prof Svcs for Employees	1,200.00	1,200.00
600-212-0500-0000-056-1056-52820000		Contr To Retirement Funds	35,900.00	36,000.00
600-212-0500-0000-056-1056-52821000		Defined Contrib Emplr Match	0.00	100.00
600-212-0500-0000-056-1056-52822000		Personal Healthcare Fund	0.00	600.00
600-212-0500-0000-056-1056-52823000		Contr To Retirement Funds-UAAL	19,600.00	23,600.00
600-212-0500-0000-056-1056-52830000		Employer Social Security	9,400.00	9,600.00
600-212-0500-0000-056-1056-52920000		Cash In Lieu Of Benefits	3,000.00	3,000.00
600-216-0500-0000-056-0056-53210000		Mileage Reimbursement	100.00	100.00
600-216-0500-0000-056-0056-53220000		Empl Reimb (Conference)	1,800.00	1,800.00
600-216-0500-0000-056-0056-55910000		Office Supplies	500.00	500.00
600-216-0500-0000-056-1056-51440000		Social Worker Salary	93,700.00	90,400.00
600-216-0500-0000-056-1056-52110000		Group Life Insurance	100.00	100.00
600-216-0500-0000-056-1056-52121000		Long Term Disability	200.00	200.00
600-216-0500-0000-056-1056-52122000		Short Term Disability	300.00	300.00
600-216-0500-0000-056-1056-52130000		Group Health	7,200.00	7,200.00
600-216-0500-0000-056-1056-52140000		Dental Health Care	1,600.00	1,200.00
600-216-0500-0000-056-1056-52150000		Vision Care	300.00	100.00
600-216-0500-0000-056-1056-52820000		Contr To Retirement Funds	26,300.00	26,600.00
600-216-0500-0000-056-1056-52823000		Contr To Retirement Funds-UAAL	18,900.00	15,800.00
600-216-0500-0000-056-1056-52830000		Employer Social Security	7,000.00	7,000.00
600-241-0500-0000-056-0056-53210000		Mileage Reimbursement	900.00	900.00
600-241-0500-0000-056-0056-53220000		Empl Reimb (Conference)	800.00	800.00
600-241-0500-0000-056-0056-53430000		Mail/Postage	7,900.00	7,900.00
600-241-0500-0000-056-0056-53610000		Printing & Binding	46,000.00	46,000.00
600-241-0500-0000-056-0056-55910000		Office Supplies	4,000.00	4,000.00
600-241-0500-0000-056-0056-55990000		Miscellaneous Supplies & Matl	10,000.00	10,000.00
600-241-0500-0000-056-0056-55991000		Miscellaneous Supplies & Matl	5,000.00	5,000.00
600-241-0500-0000-056-0056-57410000		Dues And Fees	6,600.00	6,600.00
600-241-0500-0000-056-1056-51150000		School Direction/Mgmt Salary	96,200.00	102,900.00
600-241-0500-0000-056-1056-51160000		Supervision/Direction-Instruct	67,800.00	67,800.00
600-241-0500-0000-056-1056-51620000		Secretarial/Clerical/Bookkeepr	102,700.00	142,900.00
600-241-0500-0000-056-1056-51760000		Termination Pay (Severance)	15,000.00	15,000.00
600-241-0500-0000-056-1056-51841000		Temporary Staff	15,000.00	15,000.00
600-241-0500-0000-056-1056-51990000		O/T Other Overtime Salaries	500.00	500.00
600-241-0500-0000-056-1056-52110000		Group Life Insurance	200.00	200.00
600-241-0500-0000-056-1056-52121000		Long Term Disability	600.00	600.00
600-241-0500-0000-056-1056-52122000		Short Term Disability	900.00	900.00
600-241-0500-0000-056-1056-52130000		Group Health	71,000.00	71,000.00
600-241-0500-0000-056-1056-52140000		Dental Health Care	7,100.00	5,100.00
600-241-0500-0000-056-1056-52150000		Vision Care	1,000.00	500.00
600-241-0500-0000-056-1056-52490000		Prof Svcs for Employees	1,600.00	1,600.00
600-241-0500-0000-056-1056-52820000		Contr To Retirement Funds	90,800.00	98,400.00
600-241-0500-0000-056-1056-52821000		Defined Contrib Emplr Match	300.00	300.00
600-241-0500-0000-056-1056-52822000		Personal Healthcare Fund	1,900.00	2,000.00
600-241-0500-0000-056-1056-52823000		Contr To Retirement Funds-UAAL	56,200.00	68,000.00

Oakland Schools

Annual Budgeting Amendment Report

As of 3/24/2022

Org Key	Object	Object Description	FY2022	FY2023
			Amendment	Depart Req
600-241-0500-0000-056-1056-52830000		Employer Social Security	26,300.00	27,000.00
600-241-0500-0000-056-1056-52950000		Vacation Sale	3,000.00	0.00
600-261-0500-0000-056-0056-53210000		Mileage Reimbursement	500.00	500.00
600-261-0500-0000-056-0056-53220000		Empl Reimb (Conference)	500.00	500.00
600-261-0500-0000-056-0056-57410000		Dues And Fees	1,200.00	1,200.00
600-261-0500-0000-056-1056-51390000		Other Prof Business Salary	21,900.00	22,400.00
600-261-0500-0000-056-1056-51640000		Custodian Salary	199,200.00	252,700.00
600-261-0500-0000-056-1056-51990000		O/T Other Overtime Salaries	8,000.00	8,000.00
600-261-0500-0000-056-1056-52110000		Group Life Insurance	200.00	200.00
600-261-0500-0000-056-1056-52121000		Long Term Disability	500.00	500.00
600-261-0500-0000-056-1056-52122000		Short Term Disability	800.00	800.00
600-261-0500-0000-056-1056-52130000		Group Health	48,900.00	52,000.00
600-261-0500-0000-056-1056-52140000		Dental Health Care	8,200.00	5,200.00
600-261-0500-0000-056-1056-52150000		Vision Care	1,100.00	500.00
600-261-0500-0000-056-1056-52490000		Prof Svcs for Employees	1,800.00	1,800.00
600-261-0500-0000-056-1056-52820000		Contr To Retirement Funds	74,500.00	70,000.00
600-261-0500-0000-056-1056-52821000		Defined Contrib Emplr Match	100.00	100.00
600-261-0500-0000-056-1056-52822000		Personal Healthcare Fund	1,400.00	2,300.00
600-261-0500-0000-056-1056-52823000		Contr To Retirement Funds-UAAL	40,100.00	54,300.00
600-261-0500-0000-056-1056-52830000		Employer Social Security	20,300.00	22,300.00
600-261-0500-0000-056-1056-52920000		Cash In Lieu Of Benefits	3,500.00	3,500.00
600-261-0500-0000-056-3056-53190000		Other Professional/Tech Serv	21,000.00	21,000.00
600-261-0500-0000-056-3056-53410000		Telephone	6,000.00	6,000.00
600-261-0500-0000-056-3056-53840000		Waste & Trash Disposal	8,500.00	8,500.00
600-261-0500-0000-056-3056-54110000		Land/Buildings Repair/Maint	58,700.00	54,500.00
600-261-0500-0000-056-3056-54120000		Equipment Repair/Maintenance	20,000.00	20,000.00
600-261-0500-0000-056-3056-54130000		Vehicle/Bus Repair/Maintenance	3,000.00	2,000.00
600-261-0500-0000-056-3056-54190000		Other Repairs and Maintenance	3,500.00	3,500.00
600-261-0500-0000-056-3056-54191000		Other Repairs & Maint-Science	5,000.00	5,000.00
600-261-0500-0000-056-3056-54220000		Equipment Rentals	3,000.00	3,000.00
600-261-0500-0000-056-3056-55510000		Natural Gas	37,700.00	37,700.00
600-261-0500-0000-056-3056-55520000		Electricity	79,800.00	83,800.00
600-261-0500-0000-056-3056-55530000		Bottled Gas	1,200.00	500.00
600-261-0500-0000-056-3056-55710000		Motor Fuel, Oil, Grease	2,000.00	2,000.00
600-261-0500-0000-056-3056-55720000		Tires,Tubes And Batteries	500.00	500.00
600-261-0500-0000-056-3056-55730000		Vehicle Repair Parts	1,500.00	1,500.00
600-261-0500-0000-056-3056-55990000		Miscellaneous Supplies & Matl	33,000.00	33,000.00
600-266-0500-0000-056-1056-51660000		Security/Monitors Salary	28,000.00	27,600.00
600-266-0500-0000-056-1056-51990000		O/T Other Overtime Salaries	500.00	500.00
600-266-0500-0000-056-1056-52110000		Group Life Insurance	100.00	100.00
600-266-0500-0000-056-1056-52121000		Long Term Disability	100.00	100.00
600-266-0500-0000-056-1056-52122000		Short Term Disability	100.00	100.00
600-266-0500-0000-056-1056-52130000		Group Health	7,200.00	7,200.00
600-266-0500-0000-056-1056-52140000		Dental Health Care	1,600.00	1,200.00
600-266-0500-0000-056-1056-52150000		Vision Care	300.00	100.00

Oakland Schools

Annual Budgeting Amendment Report

As of 3/24/2022

Org Key	Object	Object Description	FY2022	FY2023
			Amendment	Depart Req
600-266-0500-0000-056-1056-52820000		Contr To Retirement Funds	6,300.00	6,400.00
600-266-0500-0000-056-1056-52823000		Contr To Retirement Funds-UAAL	4,000.00	5,000.00
600-266-0500-0000-056-1056-52830000		Employer Social Security	2,100.00	2,300.00
600-271-0500-0000-056-0056-53310000		Pupil Tran/Carrier/Fieldtrip	6,000.00	6,000.00
600-271-0500-0000-056-0056-55710000		Motor Fuel, Oil, Grease	1,500.00	0.00
600-271-0500-0000-056-0056-58220000		Pay to Pub School Dist/ISD/PSA	15,000.00	15,000.00
600-284-0500-0000-056-1056-51590000		Other Technical Salary	54,400.00	56,700.00
600-284-0500-0000-056-1056-51990000		O/T Other Overtime Salaries	500.00	500.00
600-284-0500-0000-056-1056-52110000		Group Life Insurance	100.00	100.00
600-284-0500-0000-056-1056-52121000		Long Term Disability	200.00	200.00
600-284-0500-0000-056-1056-52122000		Short Term Disability	200.00	200.00
600-284-0500-0000-056-1056-52130000		Group Health	8,000.00	8,000.00
600-284-0500-0000-056-1056-52140000		Dental Health Care	1,800.00	1,400.00
600-284-0500-0000-056-1056-52150000		Vision Care	300.00	100.00
600-284-0500-0000-056-1056-52820000		Contr To Retirement Funds	17,600.00	17,100.00
600-284-0500-0000-056-1056-52821000		Defined Contrib Emplr Match	300.00	300.00
600-284-0500-0000-056-1056-52822000		Personal Healthcare Fund	1,100.00	1,100.00
600-284-0500-0000-056-1056-52823000		Contr To Retirement Funds-UAAL	8,100.00	12,100.00
600-284-0500-0000-056-1056-52830000		Employer Social Security	5,300.00	5,300.00
600-284-0500-0000-056-1056-52950000		Vacation Sale	1,800.00	0.00
Location: 056 OSTC-NW		Total:	5,141,900.00	5,469,300.00
Location: 057 OSTC-SE				
600-127-0500-0000-057-0057-53198000		Other Tech & Prof Srvs	5,000.00	5,000.00
600-127-0500-0000-057-0057-53220000		Empl Reimb (Conference)	2,800.00	2,800.00
600-127-0500-0000-057-0057-55210000		Textbooks	4,000.00	4,000.00
600-127-0500-0000-057-0057-57920000		Student Organizations	25,000.00	25,000.00
600-127-0500-0000-057-1057-51870000		Temporary Teaching Salary	20,000.00	20,000.00
600-127-0500-0000-057-1057-51970000		Extension Of Contract Teaching	53,000.00	53,000.00
600-127-0500-0000-057-1057-51971000		Summer School-Teachers	15,000.00	15,000.00
600-127-0500-0000-057-1057-51972000		Ext Contract Teaching-District	10,000.00	10,000.00
600-127-0500-0000-057-1057-51974000		Cluster Leadership	4,000.00	4,000.00
600-127-0500-0000-057-1057-51990000		O/T Other Overtime Salaries	1,000.00	1,000.00
600-127-0500-0000-057-1057-51991000		Summer School-Aides	1,500.00	1,500.00
600-127-0500-0000-057-1057-51992000		O/T Other Overtime Salaries	3,000.00	3,000.00
600-127-0500-0000-057-1057-52820000		Contr To Retirement Funds	30,600.00	30,000.00
600-127-0500-0000-057-1057-52821000		Defined Contrib Emplr Match	100.00	100.00
600-127-0500-0000-057-1057-52822000		Personal Healthcare Fund	100.00	100.00
600-127-0500-0000-057-1057-52823000		Contr To Retirement Funds-UAAL	15,000.00	17,000.00
600-127-0500-0000-057-1057-52830000		Employer Social Security	8,800.00	8,600.00
600-127-0510-0000-057-0057-53210000		Mileage Reimbursement	100.00	100.00
600-127-0510-0000-057-0057-53220000		Empl Reimb (Conference)	1,000.00	1,000.00
600-127-0510-0000-057-0057-55110000		Teaching/Testing Supplies	3,000.00	3,000.00
600-127-0510-0000-057-1057-51240000		Teaching Salary	74,100.00	97,000.00
600-127-0510-0000-057-1057-52110000		Group Life Insurance	100.00	100.00
600-127-0510-0000-057-1057-52121000		Long Term Disability	200.00	200.00

Oakland Schools

Annual Budgeting Amendment Report

As of 3/24/2022

Org Key	Object	Object Description	FY2022	FY2023
			Amendment	Depart Req
600-127-0510-0000-057-1057-52122000		Short Term Disability	300.00	300.00
600-127-0510-0000-057-1057-52130000		Group Health	19,600.00	19,600.00
600-127-0510-0000-057-1057-52140000		Dental Health Care	1,600.00	1,200.00
600-127-0510-0000-057-1057-52150000		Vision Care	300.00	100.00
600-127-0510-0000-057-1057-52820000		Contr To Retirement Funds	27,000.00	21,800.00
600-127-0510-0000-057-1057-52823000		Contr To Retirement Funds-UAAL	13,800.00	12,700.00
600-127-0510-0000-057-1057-52830000		Employer Social Security	7,100.00	5,700.00
600-127-0510-0000-057-1057-52920000		Cash In Lieu Of Benefits	2,500.00	0.00
600-127-0523-0000-057-0057-53210000		Mileage Reimbursement	200.00	200.00
600-127-0523-0000-057-0057-53220000		Empl Reimb (Conference)	1,500.00	1,500.00
600-127-0523-0000-057-0057-55110000		Teaching/Testing Supplies	20,000.00	20,000.00
600-127-0523-0000-057-0057-55690000		Other Resale	10,000.00	10,000.00
600-127-0523-0000-057-1057-51240000		Teaching Salary	177,200.00	180,700.00
600-127-0523-0000-057-1057-51630000		Aides Salary	30,400.00	30,900.00
600-127-0523-0000-057-1057-52110000		Group Life Insurance	100.00	100.00
600-127-0523-0000-057-1057-52121000		Long Term Disability	400.00	400.00
600-127-0523-0000-057-1057-52122000		Short Term Disability	700.00	700.00
600-127-0523-0000-057-1057-52130000		Group Health	29,300.00	29,300.00
600-127-0523-0000-057-1057-52140000		Dental Health Care	6,300.00	3,300.00
600-127-0523-0000-057-1057-52150000		Vision Care	900.00	500.00
600-127-0523-0000-057-1057-52490000		Prof Svcs for Employees	2,000.00	2,000.00
600-127-0523-0000-057-1057-52820000		Contr To Retirement Funds	66,700.00	60,900.00
600-127-0523-0000-057-1057-52821000		Defined Contrib Emplr Match	500.00	500.00
600-127-0523-0000-057-1057-52822000		Personal Healthcare Fund	600.00	600.00
600-127-0523-0000-057-1057-52823000		Contr To Retirement Funds-UAAL	35,200.00	37,500.00
600-127-0523-0000-057-1057-52830000		Employer Social Security	18,200.00	16,200.00
600-127-0523-0000-057-1057-52920000		Cash In Lieu Of Benefits	1,000.00	1,000.00
600-127-0524-0000-057-0057-53210000		Mileage Reimbursement	200.00	200.00
600-127-0524-0000-057-0057-53220000		Empl Reimb (Conference)	300.00	300.00
600-127-0524-0000-057-0057-55110000		Teaching/Testing Supplies	500.00	500.00
600-127-0524-0000-057-1057-51240000		Teaching Salary	115,500.00	192,800.00
600-127-0524-0000-057-1057-52110000		Group Life Insurance	100.00	100.00
600-127-0524-0000-057-1057-52121000		Long Term Disability	300.00	300.00
600-127-0524-0000-057-1057-52122000		Short Term Disability	600.00	600.00
600-127-0524-0000-057-1057-52130000		Group Health	7,600.00	7,600.00
600-127-0524-0000-057-1057-52140000		Dental Health Care	3,200.00	2,000.00
600-127-0524-0000-057-1057-52150000		Vision Care	500.00	300.00
600-127-0524-0000-057-1057-52490000		Prof Svcs for Employees	2,000.00	2,000.00
600-127-0524-0000-057-1057-52820000		Contr To Retirement Funds	51,400.00	27,400.00
600-127-0524-0000-057-1057-52821000		Defined Contrib Emplr Match	100.00	100.00
600-127-0524-0000-057-1057-52822000		Personal Healthcare Fund	1,800.00	1,800.00
600-127-0524-0000-057-1057-52823000		Contr To Retirement Funds-UAAL	26,200.00	17,100.00
600-127-0524-0000-057-1057-52830000		Employer Social Security	13,900.00	7,100.00
600-127-0524-0000-057-1057-52920000		Cash In Lieu Of Benefits	3,200.00	3,200.00
600-127-0538-0000-057-0057-53210000		Mileage Reimbursement	100.00	100.00

Oakland Schools

Annual Budgeting Amendment Report

As of 3/24/2022

Org Key	Object	Object Description	FY2022	FY2023
			Amendment	Depart Req
600-127-0538-0000-057-0057-53220000		Empl Reimb (Conference)	1,000.00	1,000.00
600-127-0538-0000-057-0057-55110000		Teaching/Testing Supplies	5,000.00	5,000.00
600-127-0538-0000-057-1057-51240000		Teaching Salary	78,700.00	81,600.00
600-127-0538-0000-057-1057-52110000		Group Life Insurance	100.00	100.00
600-127-0538-0000-057-1057-52121000		Long Term Disability	200.00	200.00
600-127-0538-0000-057-1057-52122000		Short Term Disability	200.00	200.00
600-127-0538-0000-057-1057-52130000		Group Health	19,600.00	19,600.00
600-127-0538-0000-057-1057-52140000		Dental Health Care	1,600.00	1,200.00
600-127-0538-0000-057-1057-52150000		Vision Care	300.00	100.00
600-127-0538-0000-057-1057-52820000		Contr To Retirement Funds	22,400.00	24,100.00
600-127-0538-0000-057-1057-52823000		Contr To Retirement Funds-UAAL	20,000.00	13,700.00
600-127-0538-0000-057-1057-52830000		Employer Social Security	6,000.00	6,300.00
600-127-0540-0000-057-0057-53210000		Mileage Reimbursement	100.00	100.00
600-127-0540-0000-057-0057-53220000		Empl Reimb (Conference)	500.00	500.00
600-127-0540-0000-057-0057-55110000		Teaching/Testing Supplies	18,000.00	18,000.00
600-127-0540-0000-057-1057-51240000		Teaching Salary	89,100.00	90,400.00
600-127-0540-0000-057-1057-51630000		Aides Salary	30,900.00	31,300.00
600-127-0540-0000-057-1057-52110000		Group Life Insurance	100.00	100.00
600-127-0540-0000-057-1057-52121000		Long Term Disability	200.00	200.00
600-127-0540-0000-057-1057-52122000		Short Term Disability	300.00	300.00
600-127-0540-0000-057-1057-52130000		Group Health	19,300.00	19,300.00
600-127-0540-0000-057-1057-52140000		Dental Health Care	3,200.00	2,000.00
600-127-0540-0000-057-1057-52150000		Vision Care	500.00	300.00
600-127-0540-0000-057-1057-52490000		Prof Svcs for Employees	2,000.00	2,000.00
600-127-0540-0000-057-1057-52820000		Contr To Retirement Funds	44,200.00	44,600.00
600-127-0540-0000-057-1057-52823000		Contr To Retirement Funds-UAAL	18,300.00	19,800.00
600-127-0540-0000-057-1057-52830000		Employer Social Security	9,200.00	9,300.00
600-127-0540-0000-057-1057-52920000		Cash In Lieu Of Benefits	300.00	2,000.00
600-127-0541-0000-057-0057-53210000		Mileage Reimbursement	100.00	100.00
600-127-0541-0000-057-0057-53220000		Empl Reimb (Conference)	1,000.00	1,000.00
600-127-0541-0000-057-0057-55110000		Teaching/Testing Supplies	7,000.00	7,000.00
600-127-0541-0000-057-1057-51240000		Teaching Salary	62,600.00	66,800.00
600-127-0541-0000-057-1057-52110000		Group Life Insurance	100.00	100.00
600-127-0541-0000-057-1057-52121000		Long Term Disability	100.00	100.00
600-127-0541-0000-057-1057-52122000		Short Term Disability	500.00	500.00
600-127-0541-0000-057-1057-52130000		Group Health	14,600.00	14,600.00
600-127-0541-0000-057-1057-52140000		Dental Health Care	1,600.00	1,200.00
600-127-0541-0000-057-1057-52150000		Vision Care	300.00	100.00
600-127-0541-0000-057-1057-52820000		Contr To Retirement Funds	26,300.00	18,900.00
600-127-0541-0000-057-1057-52823000		Contr To Retirement Funds-UAAL	14,400.00	12,900.00
600-127-0541-0000-057-1057-52830000		Employer Social Security	7,200.00	5,100.00
600-127-0541-0000-057-1057-52920000		Cash In Lieu Of Benefits	2,300.00	800.00
600-127-0548-0000-057-0057-53210000		Mileage Reimbursement	100.00	100.00
600-127-0548-0000-057-0057-53220000		Empl Reimb (Conference)	500.00	500.00
600-127-0548-0000-057-0057-55110000		Teaching/Testing Supplies	10,000.00	10,000.00

Oakland Schools
Annual Budgeting Amendment Report
As of 3/24/2022

Org Key	Object	Object Description	FY2022	FY2023
			Amendment	Depart Req
600-127-0548-0000-057-1057-51240000		Teaching Salary	69,000.00	76,800.00
600-127-0548-0000-057-1057-52110000		Group Life Insurance	100.00	100.00
600-127-0548-0000-057-1057-52121000		Long Term Disability	200.00	200.00
600-127-0548-0000-057-1057-52122000		Short Term Disability	300.00	300.00
600-127-0548-0000-057-1057-52130000		Group Health	15,000.00	15,000.00
600-127-0548-0000-057-1057-52140000		Dental Health Care	1,600.00	400.00
600-127-0548-0000-057-1057-52150000		Vision Care	300.00	100.00
600-127-0548-0000-057-1057-52820000		Contr To Retirement Funds	22,000.00	22,700.00
600-127-0548-0000-057-1057-52823000		Contr To Retirement Funds-UAAL	12,000.00	13,500.00
600-127-0548-0000-057-1057-52830000		Employer Social Security	6,000.00	5,900.00
600-127-0549-0000-057-0057-53210000		Mileage Reimbursement	100.00	100.00
600-127-0549-0000-057-0057-53220000		Empl Reimb (Conference)	500.00	500.00
600-127-0549-0000-057-0057-55110000		Teaching/Testing Supplies	12,000.00	12,000.00
600-127-0549-0000-057-1057-51240000		Teaching Salary	50,900.00	54,600.00
600-127-0549-0000-057-1057-51630000		Aides Salary	29,900.00	33,300.00
600-127-0549-0000-057-1057-52110000		Group Life Insurance	100.00	100.00
600-127-0549-0000-057-1057-52121000		Long Term Disability	100.00	100.00
600-127-0549-0000-057-1057-52122000		Short Term Disability	200.00	200.00
600-127-0549-0000-057-1057-52130000		Group Health	7,600.00	7,600.00
600-127-0549-0000-057-1057-52140000		Dental Health Care	3,200.00	2,000.00
600-127-0549-0000-057-1057-52150000		Vision Care	500.00	300.00
600-127-0549-0000-057-1057-52490000		Prof Srvs for Employees	2,000.00	2,000.00
600-127-0549-0000-057-1057-52820000		Contr To Retirement Funds	25,700.00	25,400.00
600-127-0549-0000-057-1057-52821000		Defined Contrib Emplr Match	200.00	300.00
600-127-0549-0000-057-1057-52822000		Personal Healthcare Fund	1,600.00	1,700.00
600-127-0549-0000-057-1057-52823000		Contr To Retirement Funds-UAAL	16,000.00	18,200.00
600-127-0549-0000-057-1057-52830000		Employer Social Security	8,100.00	8,300.00
600-127-0549-0000-057-1057-52920000		Cash In Lieu Of Benefits	6,000.00	4,200.00
600-127-0550-0000-057-0057-53210000		Mileage Reimbursement	100.00	100.00
600-127-0550-0000-057-0057-53220000		Empl Reimb (Conference)	500.00	500.00
600-127-0550-0000-057-0057-55110000		Teaching/Testing Supplies	15,000.00	15,000.00
600-127-0550-0000-057-0057-55690000		Other Resale	6,000.00	6,000.00
600-127-0550-0000-057-1057-51240000		Teaching Salary	89,100.00	90,400.00
600-127-0550-0000-057-1057-51630000		Aides Salary	26,900.00	29,400.00
600-127-0550-0000-057-1057-51990000		O/T Other Overtime Salaries	1,000.00	1,000.00
600-127-0550-0000-057-1057-52110000		Group Life Insurance	100.00	100.00
600-127-0550-0000-057-1057-52121000		Long Term Disability	200.00	200.00
600-127-0550-0000-057-1057-52122000		Short Term Disability	300.00	300.00
600-127-0550-0000-057-1057-52130000		Group Health	19,600.00	19,600.00
600-127-0550-0000-057-1057-52140000		Dental Health Care	1,600.00	800.00
600-127-0550-0000-057-1057-52150000		Vision Care	300.00	100.00
600-127-0550-0000-057-1057-52490000		Prof Srvs for Employees	2,000.00	2,000.00
600-127-0550-0000-057-1057-52820000		Contr To Retirement Funds	33,700.00	26,600.00
600-127-0550-0000-057-1057-52821000		Defined Contrib Emplr Match	900.00	1,000.00
600-127-0550-0000-057-1057-52822000		Personal Healthcare Fund	600.00	600.00

Oakland Schools

Annual Budgeting Amendment Report

As of 3/24/2022

Org Key	Object	Object Description	FY2022	FY2023
			Amendment	Depart Req
600-127-0550-0000-057-1057-52823000		Contr To Retirement Funds-UAAL	16,900.00	19,100.00
600-127-0550-0000-057-1057-52830000		Employer Social Security	9,000.00	9,200.00
600-127-0550-0000-057-1057-52920000		Cash In Lieu Of Benefits	1,800.00	1,800.00
600-127-0562-0000-057-0057-53210000		Mileage Reimbursement	100.00	100.00
600-127-0562-0000-057-0057-53220000		Empl Reimb (Conference)	500.00	500.00
600-127-0562-0000-057-0057-55110000		Teaching/Testing Supplies	8,000.00	8,000.00
600-127-0562-0000-057-0057-55690000		Other Resale	500.00	500.00
600-127-0562-0000-057-1057-51240000		Teaching Salary	88,300.00	90,400.00
600-127-0562-0000-057-1057-51630000		Aides Salary	30,900.00	34,400.00
600-127-0562-0000-057-1057-52110000		Group Life Insurance	100.00	100.00
600-127-0562-0000-057-1057-52121000		Long Term Disability	200.00	200.00
600-127-0562-0000-057-1057-52122000		Short Term Disability	300.00	300.00
600-127-0562-0000-057-1057-52130000		Group Health	7,200.00	7,200.00
600-127-0562-0000-057-1057-52140000		Dental Health Care	3,200.00	2,000.00
600-127-0562-0000-057-1057-52150000		Vision Care	500.00	300.00
600-127-0562-0000-057-1057-52490000		Prof Srvs for Employees	1,000.00	1,000.00
600-127-0562-0000-057-1057-52820000		Contr To Retirement Funds	31,800.00	32,200.00
600-127-0562-0000-057-1057-52821000		Defined Contrib Emplr Match	100.00	100.00
600-127-0562-0000-057-1057-52822000		Personal Healthcare Fund	2,400.00	2,500.00
600-127-0562-0000-057-1057-52823000		Contr To Retirement Funds-UAAL	18,300.00	20,200.00
600-127-0562-0000-057-1057-52830000		Employer Social Security	9,200.00	9,300.00
600-127-0562-0000-057-1057-52920000		Cash In Lieu Of Benefits	3,000.00	3,000.00
600-127-0566-0000-057-0057-53220000		Empl Reimb (Conference)	500.00	500.00
600-127-0566-0000-057-0057-55110000		Teaching/Testing Supplies	20,000.00	20,000.00
600-127-0566-0000-057-1057-51240000		Teaching Salary	48,800.00	48,800.00
600-127-0566-0000-057-1057-52110000		Group Life Insurance	100.00	100.00
600-127-0566-0000-057-1057-52121000		Long Term Disability	100.00	100.00
600-127-0566-0000-057-1057-52122000		Short Term Disability	200.00	200.00
600-127-0566-0000-057-1057-52130000		Group Health	7,200.00	7,200.00
600-127-0566-0000-057-1057-52140000		Dental Health Care	1,600.00	1,200.00
600-127-0566-0000-057-1057-52150000		Vision Care	300.00	100.00
600-127-0566-0000-057-1057-52490000		Prof Srvs for Employees	2,000.00	2,000.00
600-127-0566-0000-057-1057-52820000		Contr To Retirement Funds	25,500.00	25,200.00
600-127-0566-0000-057-1057-52821000		Defined Contrib Emplr Match	2,200.00	2,100.00
600-127-0566-0000-057-1057-52822000		Personal Healthcare Fund	1,400.00	1,000.00
600-127-0566-0000-057-1057-52823000		Contr To Retirement Funds-UAAL	10,900.00	9,400.00
600-127-0566-0000-057-1057-52830000		Employer Social Security	5,400.00	3,800.00
600-127-0575-0000-057-0057-53210000		Mileage Reimbursement	100.00	100.00
600-127-0575-0000-057-0057-53220000		Empl Reimb (Conference)	500.00	500.00
600-127-0575-0000-057-0057-54120000		Equipment Repair/Maintenance	2,000.00	2,000.00
600-127-0575-0000-057-0057-55110000		Teaching/Testing Supplies	17,600.00	13,600.00
600-127-0575-0000-057-1057-51240000		Teaching Salary	89,100.00	90,400.00
600-127-0575-0000-057-1057-51630000		Aides Salary	26,000.00	26,800.00
600-127-0575-0000-057-1057-52110000		Group Life Insurance	100.00	100.00
600-127-0575-0000-057-1057-52121000		Long Term Disability	200.00	200.00

Oakland Schools
Annual Budgeting Amendment Report
As of 3/24/2022

Org Key	Object	Object Description	FY2022	FY2023
			Amendment	Depart Req
600-127-0575-0000-057-1057-52122000		Short Term Disability	300.00	300.00
600-127-0575-0000-057-1057-52130000		Group Health	21,100.00	21,100.00
600-127-0575-0000-057-1057-52140000		Dental Health Care	3,200.00	2,000.00
600-127-0575-0000-057-1057-52150000		Vision Care	500.00	300.00
600-127-0575-0000-057-1057-52490000		Prof Svcs for Employees	2,000.00	2,000.00
600-127-0575-0000-057-1057-52820000		Contr To Retirement Funds	43,200.00	34,600.00
600-127-0575-0000-057-1057-52821000		Defined Contrib Emplr Match	0.00	100.00
600-127-0575-0000-057-1057-52822000		Personal Healthcare Fund	0.00	600.00
600-127-0575-0000-057-1057-52823000		Contr To Retirement Funds-UAAL	18,300.00	25,200.00
600-127-0575-0000-057-1057-52830000		Employer Social Security	9,200.00	9,000.00
600-127-0575-0000-057-1057-52920000		Cash In Lieu Of Benefits	1,200.00	1,200.00
600-127-0580-0000-057-0057-53210000		Mileage Reimbursement	300.00	300.00
600-127-0580-0000-057-0057-53220000		Empl Reimb (Conference)	3,200.00	2,000.00
600-127-0580-0000-057-0057-55110000		Teaching/Testing Supplies	17,000.00	17,000.00
600-127-0580-0000-057-1057-51240000		Teaching Salary	248,400.00	255,300.00
600-127-0580-0000-057-1057-51630000		Aides Salary	0.00	62,100.00
600-127-0580-0000-057-1057-52110000		Group Life Insurance	100.00	100.00
600-127-0580-0000-057-1057-52121000		Long Term Disability	400.00	400.00
600-127-0580-0000-057-1057-52122000		Short Term Disability	800.00	800.00
600-127-0580-0000-057-1057-52130000		Group Health	73,200.00	73,200.00
600-127-0580-0000-057-1057-52140000		Dental Health Care	7,800.00	4,800.00
600-127-0580-0000-057-1057-52150000		Vision Care	1,100.00	600.00
600-127-0580-0000-057-1057-52820000		Contr To Retirement Funds	85,800.00	72,000.00
600-127-0580-0000-057-1057-52821000		Defined Contrib Emplr Match	900.00	900.00
600-127-0580-0000-057-1057-52823000		Contr To Retirement Funds-UAAL	43,500.00	54,100.00
600-127-0580-0000-057-1057-52830000		Employer Social Security	24,200.00	20,500.00
600-127-0595-0000-057-0057-53210000		Mileage Reimbursement	100.00	100.00
600-127-0595-0000-057-0057-53220000		Empl Reimb (Conference)	1,000.00	1,000.00
600-127-0595-0000-057-0057-55110000		Teaching/Testing Supplies	4,000.00	4,000.00
600-127-0595-0000-057-1057-51240000		Teaching Salary	89,100.00	90,400.00
600-127-0595-0000-057-1057-52110000		Group Life Insurance	100.00	100.00
600-127-0595-0000-057-1057-52121000		Long Term Disability	200.00	200.00
600-127-0595-0000-057-1057-52122000		Short Term Disability	300.00	300.00
600-127-0595-0000-057-1057-52130000		Group Health	19,600.00	19,600.00
600-127-0595-0000-057-1057-52140000		Dental Health Care	1,600.00	1,200.00
600-127-0595-0000-057-1057-52150000		Vision Care	300.00	100.00
600-127-0595-0000-057-1057-52820000		Contr To Retirement Funds	33,400.00	33,600.00
600-127-0595-0000-057-1057-52823000		Contr To Retirement Funds-UAAL	13,400.00	15,800.00
600-127-0595-0000-057-1057-52830000		Employer Social Security	7,000.00	7,000.00
600-127-0000-9110-057-0057-55110000		Teaching/Testing Supplies	2,100.00	0.00
600-127-0000-9110-057-1057-51975000		Extension Of Contract Teaching	30,000.00	30,000.00
600-127-0000-9110-057-1057-51995000		O/T Other Overtime Salaries	20,000.00	20,000.00
600-127-0000-9110-057-1057-52820000		Contr To Retirement Funds	14,300.00	14,300.00
600-127-0000-9110-057-1057-52821000		Defined Contrib Emplr Match	2,000.00	2,000.00
600-127-0000-9110-057-1057-52822000		Personal Healthcare Fund	1,000.00	1,000.00

Oakland Schools
Annual Budgeting Amendment Report
As of 3/24/2022

Org Key	Object	Object Description	FY2022	FY2023
			Amendment	Depart Req
600-127-0000-9110-057-1057-52823000		Contr To Retirement Funds-UAAL	7,000.00	7,000.00
600-127-0000-9110-057-1057-52830000		Employer Social Security	3,900.00	3,900.00
600-212-0500-0000-057-0057-53210000		Mileage Reimbursement	400.00	400.00
600-212-0500-0000-057-0057-53220000		Empl Reimb (Conference)	1,800.00	1,800.00
600-212-0500-0000-057-0057-55910000		Office Supplies	1,000.00	500.00
600-212-0500-0000-057-1057-51220000		Counseling Salary	93,900.00	90,400.00
600-212-0500-0000-057-1057-51630000		Aides Salary	25,200.00	28,300.00
600-212-0500-0000-057-1057-52110000		Group Life Insurance	100.00	100.00
600-212-0500-0000-057-1057-52121000		Long Term Disability	200.00	200.00
600-212-0500-0000-057-1057-52122000		Short Term Disability	300.00	300.00
600-212-0500-0000-057-1057-52130000		Group Health	34,600.00	34,600.00
600-212-0500-0000-057-1057-52140000		Dental Health Care	3,200.00	2,200.00
600-212-0500-0000-057-1057-52150000		Vision Care	500.00	300.00
600-212-0500-0000-057-1057-52490000		Prof Svcs for Employees	1,200.00	1,200.00
600-212-0500-0000-057-1057-52820000		Contr To Retirement Funds	33,100.00	26,600.00
600-212-0500-0000-057-1057-52821000		Defined Contrib Emplr Match	100.00	200.00
600-212-0500-0000-057-1057-52822000		Personal Healthcare Fund	600.00	600.00
600-212-0500-0000-057-1057-52823000		Contr To Retirement Funds-UAAL	18,000.00	20,500.00
600-212-0500-0000-057-1057-52830000		Employer Social Security	9,500.00	9,500.00
600-216-0500-0000-057-0057-53210000		Mileage Reimbursement	100.00	100.00
600-216-0500-0000-057-0057-53220000		Empl Reimb (Conference)	1,000.00	1,000.00
600-216-0500-0000-057-0057-55910000		Office Supplies	300.00	300.00
600-216-0500-0000-057-1057-51440000		Social Worker Salary	92,600.00	90,400.00
600-216-0500-0000-057-1057-52110000		Group Life Insurance	100.00	100.00
600-216-0500-0000-057-1057-52121000		Long Term Disability	200.00	200.00
600-216-0500-0000-057-1057-52122000		Short Term Disability	300.00	300.00
600-216-0500-0000-057-1057-52130000		Group Health	19,600.00	19,600.00
600-216-0500-0000-057-1057-52140000		Dental Health Care	1,600.00	1,200.00
600-216-0500-0000-057-1057-52150000		Vision Care	300.00	100.00
600-216-0500-0000-057-1057-52820000		Contr To Retirement Funds	26,300.00	26,600.00
600-216-0500-0000-057-1057-52823000		Contr To Retirement Funds-UAAL	17,900.00	13,800.00
600-216-0500-0000-057-1057-52830000		Employer Social Security	7,000.00	7,000.00
600-241-0500-0000-057-0057-53210000		Mileage Reimbursement	1,000.00	1,000.00
600-241-0500-0000-057-0057-53220000		Empl Reimb (Conference)	2,300.00	2,300.00
600-241-0500-0000-057-0057-53430000		Mail/Postage	500.00	500.00
600-241-0500-0000-057-0057-53610000		Printing & Binding	55,000.00	55,000.00
600-241-0500-0000-057-0057-55910000		Office Supplies	5,000.00	5,000.00
600-241-0500-0000-057-0057-55990000		Miscellaneous Supplies & Matl	13,000.00	13,000.00
600-241-0500-0000-057-0057-55991000		Miscellaneous Supplies & Matl	4,000.00	4,000.00
600-241-0500-0000-057-0057-57410000		Dues And Fees	3,000.00	3,000.00
600-241-0500-0000-057-1057-51150000		School Direction/Mgmt Salary	130,000.00	129,900.00
600-241-0500-0000-057-1057-51160000		Supervision/Direction-Instruct	63,800.00	56,500.00
600-241-0500-0000-057-1057-51620000		Secretarial/Clerical/Bookkeepr	94,300.00	140,600.00
600-241-0500-0000-057-1057-51990000		O/T Other Overtime Salaries	1,000.00	1,000.00
600-241-0500-0000-057-1057-52110000		Group Life Insurance	200.00	200.00

Oakland Schools

Annual Budgeting Amendment Report

As of 3/24/2022

Org Key	Object	Object Description	FY2022	FY2023
			Amendment	Depart Req
600-241-0500-0000-057-1057-52121000		Long Term Disability	600.00	600.00
600-241-0500-0000-057-1057-52122000		Short Term Disability	800.00	800.00
600-241-0500-0000-057-1057-52130000		Group Health	57,000.00	57,000.00
600-241-0500-0000-057-1057-52140000		Dental Health Care	7,100.00	4,100.00
600-241-0500-0000-057-1057-52150000		Vision Care	1,000.00	500.00
600-241-0500-0000-057-1057-52490000		Prof Svcs for Employees	1,600.00	1,600.00
600-241-0500-0000-057-1057-52820000		Contr To Retirement Funds	82,800.00	81,800.00
600-241-0500-0000-057-1057-52821000		Defined Contrib Emplr Match	900.00	1,000.00
600-241-0500-0000-057-1057-52822000		Personal Healthcare Fund	900.00	1,400.00
600-241-0500-0000-057-1057-52823000		Contr To Retirement Funds-UAAL	50,200.00	51,600.00
600-241-0500-0000-057-1057-52830000		Employer Social Security	24,900.00	24,700.00
600-241-0500-0000-057-1057-52920000		Cash In Lieu Of Benefits	1,300.00	0.00
600-241-0500-0000-057-1057-52950000		Vacation Sale	2,900.00	4,000.00
600-261-0500-0000-057-0057-53198000		Other Tech & Prof Svcs	6,000.00	0.00
600-261-0500-0000-057-0057-53210000		Mileage Reimbursement	800.00	800.00
600-261-0500-0000-057-0057-53220000		Empl Reimb (Conference)	500.00	500.00
600-261-0500-0000-057-0057-57410000		Dues And Fees	500.00	500.00
600-261-0500-0000-057-1057-51390000		Other Prof Business Salary	21,900.00	22,400.00
600-261-0500-0000-057-1057-51640000		Custodian Salary	276,300.00	296,300.00
600-261-0500-0000-057-1057-51841000		Temporary Staff	1,000.00	1,000.00
600-261-0500-0000-057-1057-51990000		O/T Other Overtime Salaries	5,000.00	5,000.00
600-261-0500-0000-057-1057-52110000		Group Life Insurance	200.00	200.00
600-261-0500-0000-057-1057-52121000		Long Term Disability	600.00	600.00
600-261-0500-0000-057-1057-52122000		Short Term Disability	1,000.00	1,000.00
600-261-0500-0000-057-1057-52130000		Group Health	83,400.00	83,400.00
600-261-0500-0000-057-1057-52140000		Dental Health Care	9,800.00	6,800.00
600-261-0500-0000-057-1057-52150000		Vision Care	1,300.00	800.00
600-261-0500-0000-057-1057-52490000		Prof Svcs for Employees	1,800.00	1,800.00
600-261-0500-0000-057-1057-52820000		Contr To Retirement Funds	99,600.00	82,600.00
600-261-0500-0000-057-1057-52821000		Defined Contrib Emplr Match	600.00	600.00
600-261-0500-0000-057-1057-52822000		Personal Healthcare Fund	2,300.00	2,400.00
600-261-0500-0000-057-1057-52823000		Contr To Retirement Funds-UAAL	45,100.00	56,300.00
600-261-0500-0000-057-1057-52830000		Employer Social Security	26,500.00	28,600.00
600-261-0500-0000-057-1057-52920000		Cash In Lieu Of Benefits	500.00	500.00
600-261-0500-0000-057-3057-53190000		Other Professional/Tech Serv	18,000.00	24,000.00
600-261-0500-0000-057-3057-53410000		Telephone	8,200.00	8,200.00
600-261-0500-0000-057-3057-53830000		Water & Sewage	10,500.00	10,500.00
600-261-0500-0000-057-3057-53840000		Waste & Trash Disposal	3,000.00	3,000.00
600-261-0500-0000-057-3057-53910000		Property & General Liability	3,800.00	3,800.00
600-261-0500-0000-057-3057-54110000		Land/Buildings Repair/Maint	61,500.00	61,500.00
600-261-0500-0000-057-3057-54120000		Equipment Repair/Maintenance	22,500.00	22,500.00
600-261-0500-0000-057-3057-54130000		Vehicle/Bus Repair/Maintenance	1,000.00	1,000.00
600-261-0500-0000-057-3057-54190000		Other Repairs and Maintenance	2,000.00	2,000.00
600-261-0500-0000-057-3057-54191000		Other Repairs & Maint-Science	2,000.00	2,000.00
600-261-0500-0000-057-3057-54220000		Equipment Rentals	3,000.00	3,000.00

Oakland Schools

Annual Budgeting Amendment Report

As of 3/24/2022

Org Key	Object	Object Description	FY2022	FY2023
			Amendment	Depart Req
600-261-0500-0000-057-3057-55510000		Natural Gas	37,800.00	37,800.00
600-261-0500-0000-057-3057-55520000		Electricity	89,700.00	94,200.00
600-261-0500-0000-057-3057-55530000		Bottled Gas	200.00	200.00
600-261-0500-0000-057-3057-55710000		Motor Fuel, Oil, Grease	1,000.00	1,000.00
600-261-0500-0000-057-3057-55720000		Tires,Tubes And Batteries	1,000.00	300.00
600-261-0500-0000-057-3057-55730000		Vehicle Repair Parts	1,000.00	1,000.00
600-261-0500-0000-057-3057-55990000		Miscellaneous Supplies & Matl	37,000.00	37,000.00
600-266-0500-0000-057-1057-51660000		Security/Monitors Salary	35,500.00	34,000.00
600-266-0500-0000-057-1057-52110000		Group Life Insurance	100.00	100.00
600-266-0500-0000-057-1057-52121000		Long Term Disability	100.00	100.00
600-266-0500-0000-057-1057-52122000		Short Term Disability	200.00	200.00
600-266-0500-0000-057-1057-52130000		Group Health	15,000.00	15,000.00
600-266-0500-0000-057-1057-52140000		Dental Health Care	1,600.00	1,200.00
600-266-0500-0000-057-1057-52150000		Vision Care	300.00	100.00
600-266-0500-0000-057-1057-52820000		Contr To Retirement Funds	9,700.00	9,700.00
600-266-0500-0000-057-1057-52823000		Contr To Retirement Funds-UAAL	5,200.00	3,000.00
600-266-0500-0000-057-1057-52830000		Employer Social Security	2,600.00	2,600.00
600-271-0500-0000-057-0057-53310000		Pupil Tran/Carrier/Fieldtrip	15,000.00	15,000.00
600-271-0500-0000-057-0057-55710000		Motor Fuel, Oil, Grease	900.00	0.00
600-271-0500-0000-057-0057-58220000		Pay to Pub School Dist/ISD/PSA	3,000.00	3,000.00
600-284-0500-0000-057-1057-51590000		Other Technical Salary	54,900.00	58,700.00
600-284-0500-0000-057-1057-51990000		O/T Other Overtime Salaries	1,000.00	1,000.00
600-284-0500-0000-057-1057-52110000		Group Life Insurance	100.00	100.00
600-284-0500-0000-057-1057-52121000		Long Term Disability	200.00	200.00
600-284-0500-0000-057-1057-52122000		Short Term Disability	200.00	200.00
600-284-0500-0000-057-1057-52130000		Group Health	8,100.00	8,100.00
600-284-0500-0000-057-1057-52140000		Dental Health Care	1,800.00	1,400.00
600-284-0500-0000-057-1057-52150000		Vision Care	300.00	100.00
600-284-0500-0000-057-1057-52820000		Contr To Retirement Funds	13,200.00	16,200.00
600-284-0500-0000-057-1057-52821000		Defined Contrib Emplr Match	300.00	300.00
600-284-0500-0000-057-1057-52822000		Personal Healthcare Fund	1,100.00	200.00
600-284-0500-0000-057-1057-52823000		Contr To Retirement Funds-UAAL	9,900.00	11,400.00
600-284-0500-0000-057-1057-52830000		Employer Social Security	4,500.00	4,700.00
600-284-0500-0000-057-1057-52920000		Cash In Lieu Of Benefits	1,100.00	0.00
Location: 057 OSTC-SE		Total:	5,428,500.00	5,576,500.00
Location: 058 OSTC-NE				
600-127-0500-0000-058-0058-53198000		Other Tech & Prof Svcs	5,000.00	5,000.00
600-127-0500-0000-058-0058-55210000		Textbooks	2,000.00	2,000.00
600-127-0500-0000-058-0058-57920000		Student Organizations	40,000.00	40,000.00
600-127-0500-0000-058-1058-51870000		Temporary Teaching Salary	20,000.00	20,000.00
600-127-0500-0000-058-1058-51970000		Extension Of Contract Teaching	40,000.00	40,000.00
600-127-0500-0000-058-1058-51971000		Summer School-Teachers	45,000.00	45,000.00
600-127-0500-0000-058-1058-51972000		Ext Contract Teaching-District	10,000.00	10,000.00
600-127-0500-0000-058-1058-51974000		Cluster Leadership	4,000.00	4,000.00
600-127-0500-0000-058-1058-51990000		O/T Other Overtime Salaries	8,000.00	8,000.00

Oakland Schools
Annual Budgeting Amendment Report
As of 3/24/2022

Org Key	Object	Object Description	FY2022	FY2023
			Amendment	Depart Req
600-127-0500-0000-058-1058-51991000		Summer School-Aides	1,500.00	1,500.00
600-127-0500-0000-058-1058-51992000		O/T Other Overtime Salaries	3,000.00	3,000.00
600-127-0500-0000-058-1058-52820000		Contr To Retirement Funds	35,700.00	35,000.00
600-127-0500-0000-058-1058-52821000		Defined Contrib Emplr Match	100.00	100.00
600-127-0500-0000-058-1058-52822000		Personal Healthcare Fund	100.00	100.00
600-127-0500-0000-058-1058-52823000		Contr To Retirement Funds-UAAL	18,000.00	19,000.00
600-127-0500-0000-058-1058-52830000		Employer Social Security	11,100.00	10,900.00
600-127-0510-0000-058-0058-53210000		Mileage Reimbursement	100.00	100.00
600-127-0510-0000-058-0058-53220000		Empl Reimb (Conference)	200.00	200.00
600-127-0510-0000-058-0058-55110000		Teaching/Testing Supplies	4,000.00	2,000.00
600-127-0510-0000-058-1058-51240000		Teaching Salary	89,100.00	93,400.00
600-127-0510-0000-058-1058-52110000		Group Life Insurance	100.00	100.00
600-127-0510-0000-058-1058-52121000		Long Term Disability	200.00	200.00
600-127-0510-0000-058-1058-52122000		Short Term Disability	300.00	300.00
600-127-0510-0000-058-1058-52140000		Dental Health Care	1,600.00	1,200.00
600-127-0510-0000-058-1058-52150000		Vision Care	300.00	200.00
600-127-0510-0000-058-1058-52820000		Contr To Retirement Funds	26,300.00	26,600.00
600-127-0510-0000-058-1058-52823000		Contr To Retirement Funds-UAAL	13,400.00	14,800.00
600-127-0510-0000-058-1058-52830000		Employer Social Security	7,000.00	7,000.00
600-127-0510-0000-058-1058-52920000		Cash In Lieu Of Benefits	3,000.00	3,000.00
600-127-0523-0000-058-0058-53210000		Mileage Reimbursement	100.00	100.00
600-127-0523-0000-058-0058-53220000		Empl Reimb (Conference)	500.00	500.00
600-127-0523-0000-058-0058-55110000		Teaching/Testing Supplies	25,000.00	20,000.00
600-127-0523-0000-058-0058-55690000		Other Resale	10,000.00	15,000.00
600-127-0523-0000-058-1058-51240000		Teaching Salary	158,500.00	163,700.00
600-127-0523-0000-058-1058-51630000		Aides Salary	61,000.00	64,100.00
600-127-0523-0000-058-1058-52110000		Group Life Insurance	100.00	100.00
600-127-0523-0000-058-1058-52121000		Long Term Disability	400.00	400.00
600-127-0523-0000-058-1058-52122000		Short Term Disability	700.00	700.00
600-127-0523-0000-058-1058-52130000		Group Health	26,700.00	26,700.00
600-127-0523-0000-058-1058-52140000		Dental Health Care	6,300.00	3,800.00
600-127-0523-0000-058-1058-52150000		Vision Care	900.00	500.00
600-127-0523-0000-058-1058-52490000		Prof Srvs for Employees	2,000.00	2,000.00
600-127-0523-0000-058-1058-52820000		Contr To Retirement Funds	64,300.00	65,200.00
600-127-0523-0000-058-1058-52823000		Contr To Retirement Funds-UAAL	35,000.00	32,800.00
600-127-0523-0000-058-1058-52830000		Employer Social Security	16,800.00	17,000.00
600-127-0523-0000-058-1058-52920000		Cash In Lieu Of Benefits	6,000.00	6,000.00
600-127-0524-0000-058-0058-53210000		Mileage Reimbursement	100.00	100.00
600-127-0524-0000-058-0058-53220000		Empl Reimb (Conference)	200.00	200.00
600-127-0524-0000-058-0058-55110000		Teaching/Testing Supplies	500.00	500.00
600-127-0524-0000-058-1058-51240000		Teaching Salary	152,500.00	150,100.00
600-127-0524-0000-058-1058-52110000		Group Life Insurance	100.00	100.00
600-127-0524-0000-058-1058-52121000		Long Term Disability	300.00	300.00
600-127-0524-0000-058-1058-52122000		Short Term Disability	400.00	400.00
600-127-0524-0000-058-1058-52130000		Group Health	34,600.00	34,600.00

Oakland Schools
Annual Budgeting Amendment Report
As of 3/24/2022

Org Key	Object	Object Description	FY2022	FY2023
			Amendment	Depart Req
600-127-0524-0000-058-1058-52140000		Dental Health Care	3,200.00	2,000.00
600-127-0524-0000-058-1058-52150000		Vision Care	500.00	300.00
600-127-0524-0000-058-1058-52490000		Prof Svcs for Employees	2,000.00	2,000.00
600-127-0524-0000-058-1058-52820000		Contr To Retirement Funds	40,000.00	40,600.00
600-127-0524-0000-058-1058-52821000		Defined Contrib Emplr Match	300.00	300.00
600-127-0524-0000-058-1058-52822000		Personal Healthcare Fund	1,100.00	1,100.00
600-127-0524-0000-058-1058-52823000		Contr To Retirement Funds-UAAL	20,600.00	25,200.00
600-127-0524-0000-058-1058-52830000		Employer Social Security	11,200.00	11,300.00
600-127-0524-0000-058-1058-52920000		Cash In Lieu Of Benefits	1,500.00	0.00
600-127-0531-0000-058-0058-53210000		Mileage Reimbursement	100.00	100.00
600-127-0531-0000-058-0058-53220000		Empl Reimb (Conference)	1,500.00	1,500.00
600-127-0531-0000-058-0058-55110000		Teaching/Testing Supplies	40,000.00	38,000.00
600-127-0531-0000-058-0058-55690000		Other Resale	1,500.00	3,500.00
600-127-0531-0000-058-1058-51240000		Teaching Salary	306,000.00	311,800.00
600-127-0531-0000-058-1058-51630000		Aides Salary	61,000.00	72,500.00
600-127-0531-0000-058-1058-52110000		Group Life Insurance	100.00	100.00
600-127-0531-0000-058-1058-52121000		Long Term Disability	700.00	700.00
600-127-0531-0000-058-1058-52122000		Short Term Disability	1,200.00	1,200.00
600-127-0531-0000-058-1058-52130000		Group Health	67,100.00	67,100.00
600-127-0531-0000-058-1058-52140000		Dental Health Care	7,800.00	5,800.00
600-127-0531-0000-058-1058-52150000		Vision Care	1,100.00	600.00
600-127-0531-0000-058-1058-52490000		Prof Svcs for Employees	2,000.00	2,000.00
600-127-0531-0000-058-1058-52820000		Contr To Retirement Funds	113,200.00	92,000.00
600-127-0531-0000-058-1058-52821000		Defined Contrib Emplr Match	100.00	200.00
600-127-0531-0000-058-1058-52822000		Personal Healthcare Fund	600.00	1,300.00
600-127-0531-0000-058-1058-52823000		Contr To Retirement Funds-UAAL	57,500.00	63,000.00
600-127-0531-0000-058-1058-52830000		Employer Social Security	31,900.00	28,500.00
600-127-0531-0000-058-1058-52920000		Cash In Lieu Of Benefits	6,000.00	0.00
600-127-0540-0000-058-0058-53210000		Mileage Reimbursement	100.00	100.00
600-127-0540-0000-058-0058-53220000		Empl Reimb (Conference)	200.00	200.00
600-127-0540-0000-058-0058-55110000		Teaching/Testing Supplies	30,000.00	30,000.00
600-127-0540-0000-058-0058-58220000		Pay to Pub School Dist/ISD/PSA	42,000.00	42,000.00
600-127-0540-0000-058-1058-51240000		Teaching Salary	157,700.00	160,700.00
600-127-0540-0000-058-1058-51630000		Aides Salary	31,000.00	33,700.00
600-127-0540-0000-058-1058-52110000		Group Life Insurance	100.00	100.00
600-127-0540-0000-058-1058-52121000		Long Term Disability	300.00	300.00
600-127-0540-0000-058-1058-52122000		Short Term Disability	600.00	600.00
600-127-0540-0000-058-1058-52130000		Group Health	39,100.00	39,100.00
600-127-0540-0000-058-1058-52140000		Dental Health Care	4,700.00	2,500.00
600-127-0540-0000-058-1058-52150000		Vision Care	700.00	300.00
600-127-0540-0000-058-1058-52490000		Prof Svcs for Employees	2,000.00	2,000.00
600-127-0540-0000-058-1058-52820000		Contr To Retirement Funds	44,500.00	47,400.00
600-127-0540-0000-058-1058-52823000		Contr To Retirement Funds-UAAL	40,000.00	32,900.00
600-127-0540-0000-058-1058-52830000		Employer Social Security	14,000.00	14,700.00
600-127-0540-0000-058-1058-52920000		Cash In Lieu Of Benefits	2,000.00	2,000.00

Oakland Schools

Annual Budgeting Amendment Report

As of 3/24/2022

Org Key	Object	Object Description	FY2022	FY2023
			Amendment	Depart Req
600-127-0549-0000-058-0058-53210000		Mileage Reimbursement	100.00	100.00
600-127-0549-0000-058-0058-53220000		Empl Reimb (Conference)	200.00	200.00
600-127-0549-0000-058-0058-55110000		Teaching/Testing Supplies	27,000.00	27,000.00
600-127-0549-0000-058-0058-55690000		Other Resale	300.00	300.00
600-127-0549-0000-058-1058-51240000		Teaching Salary	69,400.00	138,700.00
600-127-0549-0000-058-1058-51630000		Aides Salary	26,900.00	27,800.00
600-127-0549-0000-058-1058-52110000		Group Life Insurance	100.00	100.00
600-127-0549-0000-058-1058-52121000		Long Term Disability	100.00	100.00
600-127-0549-0000-058-1058-52122000		Short Term Disability	100.00	100.00
600-127-0549-0000-058-1058-52130000		Group Health	15,000.00	15,000.00
600-127-0549-0000-058-1058-52140000		Dental Health Care	1,600.00	1,200.00
600-127-0549-0000-058-1058-52150000		Vision Care	300.00	100.00
600-127-0549-0000-058-1058-52490000		Prof Svcs for Employees	1,200.00	1,200.00
600-127-0549-0000-058-1058-52820000		Contr To Retirement Funds	27,400.00	40,900.00
600-127-0549-0000-058-1058-52821000		Defined Contrib Emplr Match	100.00	100.00
600-127-0549-0000-058-1058-52822000		Personal Healthcare Fund	600.00	600.00
600-127-0549-0000-058-1058-52823000		Contr To Retirement Funds-UAAL	13,700.00	27,100.00
600-127-0549-0000-058-1058-52830000		Employer Social Security	8,200.00	13,500.00
600-127-0550-0000-058-0058-53210000		Mileage Reimbursement	100.00	100.00
600-127-0550-0000-058-0058-53220000		Empl Reimb (Conference)	200.00	200.00
600-127-0550-0000-058-0058-55110000		Teaching/Testing Supplies	17,000.00	17,000.00
600-127-0550-0000-058-0058-55690000		Other Resale	8,000.00	8,000.00
600-127-0550-0000-058-1058-51240000		Teaching Salary	68,400.00	73,400.00
600-127-0550-0000-058-1058-51630000		Aides Salary	33,100.00	30,300.00
600-127-0550-0000-058-1058-52110000		Group Life Insurance	100.00	100.00
600-127-0550-0000-058-1058-52121000		Long Term Disability	200.00	200.00
600-127-0550-0000-058-1058-52122000		Short Term Disability	300.00	300.00
600-127-0550-0000-058-1058-52130000		Group Health	15,000.00	15,000.00
600-127-0550-0000-058-1058-52140000		Dental Health Care	3,200.00	2,000.00
600-127-0550-0000-058-1058-52150000		Vision Care	500.00	300.00
600-127-0550-0000-058-1058-52490000		Prof Svcs for Employees	1,400.00	1,400.00
600-127-0550-0000-058-1058-52820000		Contr To Retirement Funds	26,500.00	26,800.00
600-127-0550-0000-058-1058-52821000		Defined Contrib Emplr Match	500.00	500.00
600-127-0550-0000-058-1058-52823000		Contr To Retirement Funds-UAAL	13,800.00	15,100.00
600-127-0550-0000-058-1058-52830000		Employer Social Security	7,700.00	7,800.00
600-127-0550-0000-058-1058-52920000		Cash In Lieu Of Benefits	3,000.00	3,000.00
600-127-0564-0000-058-0058-53210000		Mileage Reimbursement	100.00	100.00
600-127-0564-0000-058-0058-53220000		Empl Reimb (Conference)	200.00	200.00
600-127-0564-0000-058-0058-55110000		Teaching/Testing Supplies	10,000.00	10,000.00
600-127-0564-0000-058-1058-51240000		Teaching Salary	69,100.00	70,400.00
600-127-0564-0000-058-1058-52110000		Group Life Insurance	100.00	100.00
600-127-0564-0000-058-1058-52121000		Long Term Disability	200.00	200.00
600-127-0564-0000-058-1058-52122000		Short Term Disability	200.00	200.00
600-127-0564-0000-058-1058-52130000		Group Health	19,600.00	19,600.00
600-127-0564-0000-058-1058-52140000		Dental Health Care	1,600.00	1,200.00

Oakland Schools

Annual Budgeting Amendment Report

As of 3/24/2022

Org Key	Object	Object Description	FY2022	FY2023
			Amendment	Depart Req
600-127-0564-0000-058-1058-52150000		Vision Care	300.00	100.00
600-127-0564-0000-058-1058-52820000		Contr To Retirement Funds	17,000.00	17,200.00
600-127-0564-0000-058-1058-52821000		Defined Contrib Emplr Match	500.00	500.00
600-127-0564-0000-058-1058-52822000		Personal Healthcare Fund	1,400.00	1,500.00
600-127-0564-0000-058-1058-52823000		Contr To Retirement Funds-UAAL	9,900.00	11,200.00
600-127-0564-0000-058-1058-52830000		Employer Social Security	5,400.00	5,400.00
600-127-0566-0000-058-0058-53210000		Mileage Reimbursement	100.00	100.00
600-127-0566-0000-058-0058-53220000		Empl Reimb (Conference)	200.00	200.00
600-127-0566-0000-058-0058-55110000		Teaching/Testing Supplies	22,000.00	22,000.00
600-127-0566-0000-058-1058-51240000		Teaching Salary	89,100.00	90,400.00
600-127-0566-0000-058-1058-52110000		Group Life Insurance	100.00	100.00
600-127-0566-0000-058-1058-52121000		Long Term Disability	200.00	200.00
600-127-0566-0000-058-1058-52122000		Short Term Disability	300.00	300.00
600-127-0566-0000-058-1058-52130000		Group Health	19,600.00	19,600.00
600-127-0566-0000-058-1058-52140000		Dental Health Care	1,600.00	1,200.00
600-127-0566-0000-058-1058-52150000		Vision Care	300.00	100.00
600-127-0566-0000-058-1058-52820000		Contr To Retirement Funds	26,300.00	26,600.00
600-127-0566-0000-058-1058-52823000		Contr To Retirement Funds-UAAL	12,400.00	13,800.00
600-127-0566-0000-058-1058-52830000		Employer Social Security	7,000.00	7,000.00
600-127-0575-0000-058-0058-53210000		Mileage Reimbursement	100.00	100.00
600-127-0575-0000-058-0058-53220000		Empl Reimb (Conference)	500.00	500.00
600-127-0575-0000-058-0058-55110000		Teaching/Testing Supplies	18,000.00	18,000.00
600-127-0575-0000-058-1058-51240000		Teaching Salary	96,900.00	90,400.00
600-127-0575-0000-058-1058-52110000		Group Life Insurance	100.00	100.00
600-127-0575-0000-058-1058-52121000		Long Term Disability	400.00	400.00
600-127-0575-0000-058-1058-52122000		Short Term Disability	500.00	500.00
600-127-0575-0000-058-1058-52130000		Group Health	20,000.00	20,000.00
600-127-0575-0000-058-1058-52140000		Dental Health Care	1,600.00	1,200.00
600-127-0575-0000-058-1058-52150000		Vision Care	500.00	300.00
600-127-0575-0000-058-1058-52820000		Contr To Retirement Funds	26,000.00	26,600.00
600-127-0575-0000-058-1058-52821000		Defined Contrib Emplr Match	900.00	800.00
600-127-0575-0000-058-1058-52822000		Personal Healthcare Fund	1,900.00	1,900.00
600-127-0575-0000-058-1058-52823000		Contr To Retirement Funds-UAAL	20,000.00	17,300.00
600-127-0575-0000-058-1058-52830000		Employer Social Security	14,900.00	8,000.00
600-127-0580-0000-058-0058-53210000		Mileage Reimbursement	500.00	500.00
600-127-0580-0000-058-0058-53220000		Empl Reimb (Conference)	1,500.00	1,500.00
600-127-0580-0000-058-0058-55110000		Teaching/Testing Supplies	12,000.00	12,000.00
600-127-0580-0000-058-1058-51240000		Teaching Salary	177,300.00	183,700.00
600-127-0580-0000-058-1058-51630000		Aides Salary	14,000.00	31,400.00
600-127-0580-0000-058-1058-52110000		Group Life Insurance	100.00	100.00
600-127-0580-0000-058-1058-52121000		Long Term Disability	500.00	500.00
600-127-0580-0000-058-1058-52122000		Short Term Disability	700.00	700.00
600-127-0580-0000-058-1058-52130000		Group Health	26,700.00	26,700.00
600-127-0580-0000-058-1058-52140000		Dental Health Care	4,700.00	2,700.00
600-127-0580-0000-058-1058-52150000		Vision Care	700.00	500.00

Oakland Schools
Annual Budgeting Amendment Report
As of 3/24/2022

Org Key	Object	Object Description	FY2022	FY2023
			Amendment	Depart Req
600-127-0580-0000-058-1058-52820000		Contr To Retirement Funds	61,200.00	62,200.00
600-127-0580-0000-058-1058-52823000		Contr To Retirement Funds-UAAL	29,700.00	35,500.00
600-127-0580-0000-058-1058-52830000		Employer Social Security	16,000.00	16,200.00
600-127-0580-0000-058-1058-52920000		Cash In Lieu Of Benefits	4,400.00	2,800.00
600-127-0595-0000-058-0058-53210000		Mileage Reimbursement	100.00	100.00
600-127-0595-0000-058-0058-53220000		Empl Reimb (Conference)	200.00	200.00
600-127-0595-0000-058-0058-55110000		Teaching/Testing Supplies	2,000.00	2,000.00
600-127-0595-0000-058-1058-51240000		Teaching Salary	88,100.00	93,400.00
600-127-0595-0000-058-1058-51630000		Aides Salary	33,200.00	30,300.00
600-127-0595-0000-058-1058-52110000		Group Life Insurance	100.00	100.00
600-127-0595-0000-058-1058-52121000		Long Term Disability	300.00	300.00
600-127-0595-0000-058-1058-52122000		Short Term Disability	400.00	400.00
600-127-0595-0000-058-1058-52130000		Group Health	7,200.00	7,200.00
600-127-0595-0000-058-1058-52140000		Dental Health Care	3,200.00	1,800.00
600-127-0595-0000-058-1058-52150000		Vision Care	500.00	300.00
600-127-0595-0000-058-1058-52820000		Contr To Retirement Funds	35,100.00	35,600.00
600-127-0595-0000-058-1058-52823000		Contr To Retirement Funds-UAAL	15,300.00	17,700.00
600-127-0595-0000-058-1058-52830000		Employer Social Security	9,200.00	9,300.00
600-127-0595-0000-058-1058-52920000		Cash In Lieu Of Benefits	3,000.00	3,000.00
600-127-0597-0000-058-0058-53210000		Mileage Reimbursement	100.00	100.00
600-127-0597-0000-058-0058-53220000		Empl Reimb (Conference)	200.00	200.00
600-127-0597-0000-058-0058-55110000		Teaching/Testing Supplies	3,000.00	3,000.00
600-127-0597-0000-058-1058-51240000		Teaching Salary	6,600.00	78,400.00
600-127-0597-0000-058-1058-52110000		Group Life Insurance	100.00	100.00
600-127-0597-0000-058-1058-52121000		Long Term Disability	200.00	200.00
600-127-0597-0000-058-1058-52122000		Short Term Disability	200.00	200.00
600-127-0597-0000-058-1058-52130000		Group Health	19,600.00	19,600.00
600-127-0597-0000-058-1058-52140000		Dental Health Care	1,600.00	1,200.00
600-127-0597-0000-058-1058-52150000		Vision Care	300.00	100.00
600-127-0597-0000-058-1058-52820000		Contr To Retirement Funds	22,300.00	22,300.00
600-127-0597-0000-058-1058-52823000		Contr To Retirement Funds-UAAL	11,300.00	2,500.00
600-127-0597-0000-058-1058-52830000		Employer Social Security	7,000.00	1,000.00
600-127-0000-9110-058-0058-53450000		Copyright Fees/Software Lic	3,100.00	0.00
600-127-0000-9110-058-0058-55990000		Miscellaneous Supplies & Matl	200.00	200.00
600-127-0000-9110-058-1058-51975000		Extension Of Contract Teaching	30,000.00	30,000.00
600-127-0000-9110-058-1058-51995000		O/T Other Overtime Salaries	20,000.00	20,000.00
600-127-0000-9110-058-1058-52820000		Contr To Retirement Funds	14,300.00	14,300.00
600-127-0000-9110-058-1058-52821000		Defined Contrib Emplr Match	2,000.00	2,000.00
600-127-0000-9110-058-1058-52822000		Personal Healthcare Fund	1,000.00	1,000.00
600-127-0000-9110-058-1058-52823000		Contr To Retirement Funds-UAAL	7,000.00	7,000.00
600-127-0000-9110-058-1058-52830000		Employer Social Security	3,900.00	3,900.00
600-212-0500-0000-058-0058-53210000		Mileage Reimbursement	700.00	700.00
600-212-0500-0000-058-0058-53220000		Empl Reimb (Conference)	1,000.00	1,000.00
600-212-0500-0000-058-0058-55110000		Teaching/Testing Supplies	500.00	500.00
600-212-0500-0000-058-1058-51220000		Counseling Salary	92,900.00	92,800.00

Oakland Schools

Annual Budgeting Amendment Report

As of 3/24/2022

Org Key	Object	Object Description	FY2022	FY2023
			Amendment	Depart Req
600-212-0500-0000-058-1058-51630000		Aides Salary	31,900.00	34,000.00
600-212-0500-0000-058-1058-51990000		O/T Other Overtime Salaries	1,000.00	1,000.00
600-212-0500-0000-058-1058-52110000		Group Life Insurance	100.00	100.00
600-212-0500-0000-058-1058-52121000		Long Term Disability	300.00	300.00
600-212-0500-0000-058-1058-52122000		Short Term Disability	400.00	400.00
600-212-0500-0000-058-1058-52130000		Group Health	19,600.00	19,600.00
600-212-0500-0000-058-1058-52140000		Dental Health Care	1,600.00	1,200.00
600-212-0500-0000-058-1058-52150000		Vision Care	300.00	100.00
600-212-0500-0000-058-1058-52490000		Prof Srvs for Employees	1,200.00	1,200.00
600-212-0500-0000-058-1058-52820000		Contr To Retirement Funds	36,500.00	37,200.00
600-212-0500-0000-058-1058-52823000		Contr To Retirement Funds-UAAL	18,900.00	21,500.00
600-212-0500-0000-058-1058-52830000		Employer Social Security	9,600.00	9,700.00
600-212-0500-0000-058-1058-52920000		Cash In Lieu Of Benefits	1,100.00	2,300.00
600-216-0500-0000-058-0058-53210000		Mileage Reimbursement	100.00	100.00
600-216-0500-0000-058-0058-53220000		Empl Reimb (Conference)	200.00	200.00
600-216-0500-0000-058-0058-55910000		Office Supplies	700.00	700.00
600-216-0500-0000-058-1058-51440000		Social Worker Salary	143,900.00	137,200.00
600-216-0500-0000-058-1058-52110000		Group Life Insurance	100.00	100.00
600-216-0500-0000-058-1058-52121000		Long Term Disability	300.00	300.00
600-216-0500-0000-058-1058-52122000		Short Term Disability	400.00	400.00
600-216-0500-0000-058-1058-52130000		Group Health	7,200.00	7,200.00
600-216-0500-0000-058-1058-52140000		Dental Health Care	3,200.00	2,000.00
600-216-0500-0000-058-1058-52150000		Vision Care	500.00	300.00
600-216-0500-0000-058-1058-52820000		Contr To Retirement Funds	30,000.00	32,700.00
600-216-0500-0000-058-1058-52821000		Defined Contrib Emplr Match	500.00	600.00
600-216-0500-0000-058-1058-52822000		Personal Healthcare Fund	2,500.00	2,700.00
600-216-0500-0000-058-1058-52823000		Contr To Retirement Funds-UAAL	23,200.00	21,500.00
600-216-0500-0000-058-1058-52830000		Employer Social Security	9,500.00	10,300.00
600-216-0500-0000-058-1058-52920000		Cash In Lieu Of Benefits	2,900.00	2,900.00
600-241-0500-0000-058-0058-53210000		Mileage Reimbursement	300.00	300.00
600-241-0500-0000-058-0058-53220000		Empl Reimb (Conference)	800.00	800.00
600-241-0500-0000-058-0058-53430000		Mail/Postage	500.00	500.00
600-241-0500-0000-058-0058-53610000		Printing & Binding	59,000.00	59,000.00
600-241-0500-0000-058-0058-55910000		Office Supplies	3,300.00	3,300.00
600-241-0500-0000-058-0058-55990000		Miscellaneous Supplies & Matl	13,300.00	14,000.00
600-241-0500-0000-058-0058-55991000		Miscellaneous Supplies & Matl	4,200.00	4,200.00
600-241-0500-0000-058-0058-57410000		Dues And Fees	1,800.00	1,100.00
600-241-0500-0000-058-1058-51150000		School Direction/Mgmt Salary	128,600.00	128,500.00
600-241-0500-0000-058-1058-51160000		Supervision/Direction-Instruct	63,500.00	58,700.00
600-241-0500-0000-058-1058-51620000		Secretarial/Clerical/Bookkeeper	112,000.00	137,600.00
600-241-0500-0000-058-1058-51841000		Temporary Staff	20,000.00	20,000.00
600-241-0500-0000-058-1058-51990000		O/T Other Overtime Salaries	3,000.00	3,000.00
600-241-0500-0000-058-1058-52110000		Group Life Insurance	200.00	200.00
600-241-0500-0000-058-1058-52121000		Long Term Disability	600.00	600.00
600-241-0500-0000-058-1058-52122000		Short Term Disability	1,000.00	1,000.00

Oakland Schools

Annual Budgeting Amendment Report

As of 3/24/2022

Org Key	Object	Object Description	FY2022	FY2023
			Amendment	Depart Req
600-241-0500-0000-058-1058-52130000		Group Health	49,900.00	49,900.00
600-241-0500-0000-058-1058-52140000		Dental Health Care	7,100.00	4,100.00
600-241-0500-0000-058-1058-52150000		Vision Care	1,000.00	500.00
600-241-0500-0000-058-1058-52820000		Contr To Retirement Funds	91,100.00	88,400.00
600-241-0500-0000-058-1058-52821000		Defined Contrib Emplr Match	500.00	600.00
600-241-0500-0000-058-1058-52822000		Personal Healthcare Fund	1,100.00	1,600.00
600-241-0500-0000-058-1058-52823000		Contr To Retirement Funds-UAAL	55,000.00	60,100.00
600-241-0500-0000-058-1058-52830000		Employer Social Security	23,100.00	22,400.00
600-241-0500-0000-058-1058-52920000		Cash In Lieu Of Benefits	2,600.00	2,600.00
600-241-0500-0000-058-1058-52950000		Vacation Sale	2,700.00	3,000.00
600-261-0500-0000-058-0058-53198000		Other Tech & Prof Srvs	7,000.00	0.00
600-261-0500-0000-058-0058-53210000		Mileage Reimbursement	500.00	500.00
600-261-0500-0000-058-0058-53220000		Empl Reimb (Conference)	500.00	500.00
600-261-0500-0000-058-0058-57410000		Dues And Fees	500.00	500.00
600-261-0500-0000-058-1058-51390000		Other Prof Business Salary	21,900.00	22,400.00
600-261-0500-0000-058-1058-51640000		Custodian Salary	227,600.00	261,200.00
600-261-0500-0000-058-1058-51841000		Temporary Staff	8,500.00	8,500.00
600-261-0500-0000-058-1058-51990000		O/T Other Overtime Salaries	6,000.00	6,000.00
600-261-0500-0000-058-1058-52110000		Group Life Insurance	200.00	200.00
600-261-0500-0000-058-1058-52121000		Long Term Disability	600.00	600.00
600-261-0500-0000-058-1058-52122000		Short Term Disability	700.00	700.00
600-261-0500-0000-058-1058-52130000		Group Health	58,000.00	58,000.00
600-261-0500-0000-058-1058-52140000		Dental Health Care	8,200.00	4,200.00
600-261-0500-0000-058-1058-52150000		Vision Care	1,100.00	600.00
600-261-0500-0000-058-1058-52820000		Contr To Retirement Funds	75,400.00	85,400.00
600-261-0500-0000-058-1058-52821000		Defined Contrib Emplr Match	1,300.00	1,200.00
600-261-0500-0000-058-1058-52822000		Personal Healthcare Fund	1,600.00	800.00
600-261-0500-0000-058-1058-52823000		Contr To Retirement Funds-UAAL	49,800.00	60,000.00
600-261-0500-0000-058-1058-52830000		Employer Social Security	25,400.00	27,200.00
600-261-0500-0000-058-1058-52920000		Cash In Lieu Of Benefits	800.00	800.00
600-261-0500-0000-058-1058-52950000		Vacation Sale	5,000.00	0.00
600-261-0500-0000-058-3058-53190000		Other Professional/Tech Serv	13,000.00	16,000.00
600-261-0500-0000-058-3058-53410000		Telephone	8,100.00	8,100.00
600-261-0500-0000-058-3058-53830000		Water & Sewage	15,500.00	15,500.00
600-261-0500-0000-058-3058-53840000		Waste & Trash Disposal	4,400.00	4,400.00
600-261-0500-0000-058-3058-54110000		Land/Buildings Repair/Maint	54,000.00	54,000.00
600-261-0500-0000-058-3058-54120000		Equipment Repair/Maintenance	22,000.00	22,000.00
600-261-0500-0000-058-3058-54130000		Vehicle/Bus Repair/Maintenance	1,000.00	1,000.00
600-261-0500-0000-058-3058-54190000		Other Repairs and Maintenance	3,000.00	3,000.00
600-261-0500-0000-058-3058-54191000		Other Repairs & Maint-Science	2,500.00	2,500.00
600-261-0500-0000-058-3058-54220000		Equipment Rentals	1,500.00	1,500.00
600-261-0500-0000-058-3058-55510000		Natural Gas	31,200.00	31,200.00
600-261-0500-0000-058-3058-55520000		Electricity	85,800.00	90,100.00
600-261-0500-0000-058-3058-55530000		Bottled Gas	500.00	500.00
600-261-0500-0000-058-3058-55710000		Motor Fuel, Oil, Grease	1,000.00	1,000.00

Oakland Schools

Annual Budgeting Amendment Report

As of 3/24/2022

Org Key	Object	Object Description	FY2022	FY2023	
			Amendment	Depart Req	
600-261-0500-0000-058-3058-55720000		Tires,Tubes And Batteries	500.00	500.00	
600-261-0500-0000-058-3058-55730000		Vehicle Repair Parts	2,000.00	2,000.00	
600-261-0500-0000-058-3058-55990000		Miscellaneous Supplies & Matl	31,000.00	31,000.00	
600-266-0500-0000-058-0058-53190000		Other Professional/Tech Serv	48,800.00	48,800.00	
600-266-0500-0000-058-1058-51660000		Security/Monitors Salary	32,800.00	31,800.00	
600-266-0500-0000-058-1058-51990000		O/T Other Overtime Salaries	1,000.00	1,000.00	
600-266-0500-0000-058-1058-52110000		Group Life Insurance	100.00	100.00	
600-266-0500-0000-058-1058-52122000		Short Term Disability	100.00	100.00	
600-266-0500-0000-058-1058-52140000		Dental Health Care	1,600.00	1,200.00	
600-266-0500-0000-058-1058-52150000		Vision Care	300.00	100.00	
600-266-0500-0000-058-1058-52820000		Contr To Retirement Funds	8,200.00	8,000.00	
600-266-0500-0000-058-1058-52823000		Contr To Retirement Funds-UAAL	5,900.00	4,000.00	
600-266-0500-0000-058-1058-52830000		Employer Social Security	2,600.00	2,500.00	
600-266-0500-0000-058-1058-52920000		Cash In Lieu Of Benefits	2,800.00	2,800.00	
600-271-0500-0000-058-0058-53310000		Pupil Tran/Carrier/Fieldtrip	7,500.00	7,500.00	
600-271-0500-0000-058-0058-55710000		Motor Fuel, Oil, Grease	2,000.00	0.00	
600-271-0500-0000-058-0058-58220000		Pay to Pub School Dist/ISD/PSA	32,000.00	32,000.00	
600-284-0500-0000-058-1058-51590000		Other Technical Salary	60,100.00	62,700.00	
600-284-0500-0000-058-1058-52110000		Group Life Insurance	100.00	100.00	
600-284-0500-0000-058-1058-52121000		Long Term Disability	200.00	200.00	
600-284-0500-0000-058-1058-52122000		Short Term Disability	200.00	200.00	
600-284-0500-0000-058-1058-52130000		Group Health	15,900.00	15,900.00	
600-284-0500-0000-058-1058-52140000		Dental Health Care	1,800.00	1,400.00	
600-284-0500-0000-058-1058-52150000		Vision Care	300.00	100.00	
600-284-0500-0000-058-1058-52820000		Contr To Retirement Funds	14,900.00	21,800.00	
600-284-0500-0000-058-1058-52821000		Defined Contrib Emplr Match	500.00	500.00	
600-284-0500-0000-058-1058-52822000		Personal Healthcare Fund	1,200.00	1,800.00	
600-284-0500-0000-058-1058-52823000		Contr To Retirement Funds-UAAL	7,800.00	12,700.00	
600-284-0500-0000-058-1058-52830000		Employer Social Security	4,700.00	6,900.00	
	Location: 058	OSTC-NE	Total:	5,911,200.00	6,162,700.00
	Location: 059	OSTC-SW			
600-127-0500-0000-059-0059-53198000		Other Tech & Prof Srvs	5,000.00	5,000.00	
600-127-0500-0000-059-0059-55110000		Teaching/Testing Supplies	2,000.00	2,000.00	
600-127-0500-0000-059-0059-55210000		Textbooks	5,000.00	5,000.00	
600-127-0500-0000-059-0059-57920000		Student Organizations	23,500.00	23,500.00	
600-127-0500-0000-059-1059-51870000		Temporary Teaching Salary	20,000.00	20,000.00	
600-127-0500-0000-059-1059-51970000		Extension Of Contract Teaching	46,000.00	46,000.00	
600-127-0500-0000-059-1059-51971000		Summer School-Teachers	15,000.00	15,000.00	
600-127-0500-0000-059-1059-51972000		Ext Contract Teaching-District	10,000.00	10,000.00	
600-127-0500-0000-059-1059-51974000		Cluster Leadership	4,000.00	4,000.00	
600-127-0500-0000-059-1059-51990000		O/T Other Overtime Salaries	6,000.00	6,000.00	
600-127-0500-0000-059-1059-51991000		Summer School-Aides	1,500.00	1,500.00	
600-127-0500-0000-059-1059-51992000		O/T Other Overtime Salaries	3,000.00	3,000.00	
600-127-0500-0000-059-1059-52820000		Contr To Retirement Funds	30,600.00	30,000.00	
600-127-0500-0000-059-1059-52821000		Defined Contrib Emplr Match	100.00	100.00	

Oakland Schools

Annual Budgeting Amendment Report

As of 3/24/2022

Org Key	Object	Object Description	FY2022	FY2023
			Amendment	Depart Req
600-127-0500-0000-059-1059-52822000		Personal Healthcare Fund	100.00	100.00
600-127-0500-0000-059-1059-52823000		Contr To Retirement Funds-UAAL	15,000.00	17,000.00
600-127-0500-0000-059-1059-52830000		Employer Social Security	5,100.00	5,000.00
600-127-0501-0000-059-0059-53210000		Mileage Reimbursement	200.00	200.00
600-127-0501-0000-059-0059-53220000		Empl Reimb (Conference)	2,500.00	2,500.00
600-127-0501-0000-059-0059-55110000		Teaching/Testing Supplies	11,000.00	11,000.00
600-127-0501-0000-059-0059-55690000		Other Resale	10,000.00	10,000.00
600-127-0501-0000-059-1059-51240000		Teaching Salary	172,700.00	180,700.00
600-127-0501-0000-059-1059-52110000		Group Life Insurance	100.00	100.00
600-127-0501-0000-059-1059-52121000		Long Term Disability	400.00	400.00
600-127-0501-0000-059-1059-52122000		Short Term Disability	700.00	700.00
600-127-0501-0000-059-1059-52130000		Group Health	26,700.00	26,700.00
600-127-0501-0000-059-1059-52140000		Dental Health Care	4,700.00	1,700.00
600-127-0501-0000-059-1059-52150000		Vision Care	700.00	500.00
600-127-0501-0000-059-1059-52490000		Prof Svcs for Employees	1,000.00	1,000.00
600-127-0501-0000-059-1059-52820000		Contr To Retirement Funds	51,000.00	53,500.00
600-127-0501-0000-059-1059-52821000		Defined Contrib Emplr Match	1,100.00	1,100.00
600-127-0501-0000-059-1059-52822000		Personal Healthcare Fund	600.00	600.00
600-127-0501-0000-059-1059-52823000		Contr To Retirement Funds-UAAL	29,700.00	28,500.00
600-127-0501-0000-059-1059-52830000		Employer Social Security	13,600.00	13,900.00
600-127-0501-0000-059-1059-52920000		Cash In Lieu Of Benefits	3,000.00	3,000.00
600-127-0510-0000-059-0059-53210000		Mileage Reimbursement	100.00	100.00
600-127-0510-0000-059-0059-53220000		Empl Reimb (Conference)	100.00	100.00
600-127-0510-0000-059-0059-55110000		Teaching/Testing Supplies	2,500.00	2,500.00
600-127-0510-0000-059-1059-51240000		Teaching Salary	89,100.00	90,400.00
600-127-0510-0000-059-1059-52110000		Group Life Insurance	200.00	200.00
600-127-0510-0000-059-1059-52121000		Long Term Disability	200.00	200.00
600-127-0510-0000-059-1059-52122000		Short Term Disability	300.00	300.00
600-127-0510-0000-059-1059-52130000		Group Health	19,600.00	19,600.00
600-127-0510-0000-059-1059-52140000		Dental Health Care	1,600.00	1,200.00
600-127-0510-0000-059-1059-52150000		Vision Care	300.00	100.00
600-127-0510-0000-059-1059-52490000		Prof Svcs for Employees	1,000.00	1,000.00
600-127-0510-0000-059-1059-52820000		Contr To Retirement Funds	26,300.00	26,600.00
600-127-0510-0000-059-1059-52823000		Contr To Retirement Funds-UAAL	19,300.00	12,800.00
600-127-0510-0000-059-1059-52830000		Employer Social Security	7,000.00	7,000.00
600-127-0523-0000-059-0059-53210000		Mileage Reimbursement	100.00	100.00
600-127-0523-0000-059-0059-53220000		Empl Reimb (Conference)	1,000.00	1,000.00
600-127-0523-0000-059-0059-55110000		Teaching/Testing Supplies	15,500.00	15,500.00
600-127-0523-0000-059-0059-55690000		Other Resale	20,000.00	20,000.00
600-127-0523-0000-059-1059-51240000		Teaching Salary	178,200.00	180,700.00
600-127-0523-0000-059-1059-51630000		Aides Salary	29,900.00	33,100.00
600-127-0523-0000-059-1059-52110000		Group Life Insurance	100.00	100.00
600-127-0523-0000-059-1059-52121000		Long Term Disability	400.00	400.00
600-127-0523-0000-059-1059-52122000		Short Term Disability	600.00	600.00
600-127-0523-0000-059-1059-52130000		Group Health	46,300.00	46,300.00

Oakland Schools

Annual Budgeting Amendment Report

As of 3/24/2022

Org Key	Object	Object Description	FY2022	FY2023
			Amendment	Depart Req
600-127-0523-0000-059-1059-52140000		Dental Health Care	4,700.00	2,700.00
600-127-0523-0000-059-1059-52150000		Vision Care	700.00	500.00
600-127-0523-0000-059-1059-52490000		Prof Svcs for Employees	1,000.00	1,000.00
600-127-0523-0000-059-1059-52820000		Contr To Retirement Funds	70,100.00	62,200.00
600-127-0523-0000-059-1059-52823000		Contr To Retirement Funds-UAAL	30,900.00	29,900.00
600-127-0523-0000-059-1059-52830000		Employer Social Security	18,400.00	16,200.00
600-127-0523-0000-059-1059-52920000		Cash In Lieu Of Benefits	2,500.00	2,500.00
600-127-0524-0000-059-0059-53210000		Mileage Reimbursement	100.00	100.00
600-127-0524-0000-059-0059-53220000		Empl Reimb (Conference)	100.00	100.00
600-127-0524-0000-059-0059-55110000		Teaching/Testing Supplies	1,000.00	1,000.00
600-127-0524-0000-059-1059-51240000		Teaching Salary	166,600.00	174,500.00
600-127-0524-0000-059-1059-52110000		Group Life Insurance	100.00	100.00
600-127-0524-0000-059-1059-52121000		Long Term Disability	300.00	300.00
600-127-0524-0000-059-1059-52122000		Short Term Disability	500.00	500.00
600-127-0524-0000-059-1059-52130000		Group Health	7,200.00	7,200.00
600-127-0524-0000-059-1059-52140000		Dental Health Care	1,600.00	1,200.00
600-127-0524-0000-059-1059-52150000		Vision Care	500.00	300.00
600-127-0524-0000-059-1059-52490000		Prof Svcs for Employees	1,000.00	1,000.00
600-127-0524-0000-059-1059-52820000		Contr To Retirement Funds	64,800.00	67,000.00
600-127-0524-0000-059-1059-52821000		Defined Contrib Emplr Match	500.00	500.00
600-127-0524-0000-059-1059-52822000		Personal Healthcare Fund	1,600.00	1,800.00
600-127-0524-0000-059-1059-52823000		Contr To Retirement Funds-UAAL	38,600.00	84,200.00
600-127-0524-0000-059-1059-52830000		Employer Social Security	12,500.00	13,100.00
600-127-0524-0000-059-1059-52920000		Cash In Lieu Of Benefits	3,000.00	3,000.00
600-127-0549-0000-059-0059-53210000		Mileage Reimbursement	100.00	100.00
600-127-0549-0000-059-0059-53220000		Empl Reimb (Conference)	200.00	200.00
600-127-0549-0000-059-0059-55110000		Teaching/Testing Supplies	17,000.00	17,000.00
600-127-0549-0000-059-0059-55690000		Other Resale	4,000.00	4,000.00
600-127-0549-0000-059-1059-51240000		Teaching Salary	89,100.00	90,400.00
600-127-0549-0000-059-1059-51630000		Aides Salary	30,200.00	30,900.00
600-127-0549-0000-059-1059-52110000		Group Life Insurance	100.00	100.00
600-127-0549-0000-059-1059-52121000		Long Term Disability	200.00	200.00
600-127-0549-0000-059-1059-52122000		Short Term Disability	300.00	300.00
600-127-0549-0000-059-1059-52130000		Group Health	34,600.00	34,600.00
600-127-0549-0000-059-1059-52140000		Dental Health Care	3,200.00	2,000.00
600-127-0549-0000-059-1059-52150000		Vision Care	500.00	300.00
600-127-0549-0000-059-1059-52490000		Prof Svcs for Employees	1,000.00	1,000.00
600-127-0549-0000-059-1059-52820000		Contr To Retirement Funds	35,100.00	35,600.00
600-127-0549-0000-059-1059-52823000		Contr To Retirement Funds-UAAL	20,000.00	17,700.00
600-127-0549-0000-059-1059-52830000		Employer Social Security	9,200.00	9,300.00
600-127-0550-0000-059-0059-53210000		Mileage Reimbursement	200.00	200.00
600-127-0550-0000-059-0059-53220000		Empl Reimb (Conference)	200.00	200.00
600-127-0550-0000-059-0059-55110000		Teaching/Testing Supplies	9,500.00	9,500.00
600-127-0550-0000-059-0059-55690000		Other Resale	5,000.00	5,000.00
600-127-0550-0000-059-1059-51240000		Teaching Salary	89,100.00	90,400.00

Oakland Schools
Annual Budgeting Amendment Report
As of 3/24/2022

Org Key	Object	Object Description	FY2022	FY2023
			Amendment	Depart Req
600-127-0550-0000-059-1059-51630000		Aides Salary	29,900.00	30,300.00
600-127-0550-0000-059-1059-52110000		Group Life Insurance	100.00	100.00
600-127-0550-0000-059-1059-52121000		Long Term Disability	200.00	200.00
600-127-0550-0000-059-1059-52122000		Short Term Disability	400.00	400.00
600-127-0550-0000-059-1059-52130000		Group Health	34,600.00	34,600.00
600-127-0550-0000-059-1059-52140000		Dental Health Care	3,200.00	2,000.00
600-127-0550-0000-059-1059-52150000		Vision Care	500.00	300.00
600-127-0550-0000-059-1059-52490000		Prof Svcs for Employees	500.00	500.00
600-127-0550-0000-059-1059-52820000		Contr To Retirement Funds	35,100.00	35,600.00
600-127-0550-0000-059-1059-52823000		Contr To Retirement Funds-UAAL	20,000.00	17,700.00
600-127-0550-0000-059-1059-52830000		Employer Social Security	9,200.00	9,300.00
600-127-0551-0000-059-0059-53210000		Mileage Reimbursement	100.00	100.00
600-127-0551-0000-059-0059-53220000		Empl Reimb (Conference)	500.00	500.00
600-127-0551-0000-059-0059-55110000		Teaching/Testing Supplies	8,000.00	8,000.00
600-127-0551-0000-059-0059-55690000		Other Resale	1,000.00	1,000.00
600-127-0551-0000-059-1059-51240000		Teaching Salary	75,100.00	76,800.00
600-127-0551-0000-059-1059-51630000		Aides Salary	30,100.00	30,800.00
600-127-0551-0000-059-1059-52110000		Group Life Insurance	100.00	100.00
600-127-0551-0000-059-1059-52121000		Long Term Disability	200.00	200.00
600-127-0551-0000-059-1059-52122000		Short Term Disability	300.00	300.00
600-127-0551-0000-059-1059-52130000		Group Health	39,100.00	39,100.00
600-127-0551-0000-059-1059-52140000		Dental Health Care	3,200.00	2,000.00
600-127-0551-0000-059-1059-52150000		Vision Care	500.00	300.00
600-127-0551-0000-059-1059-52820000		Contr To Retirement Funds	25,900.00	26,200.00
600-127-0551-0000-059-1059-52821000		Defined Contrib Emplr Match	700.00	700.00
600-127-0551-0000-059-1059-52822000		Personal Healthcare Fund	2,100.00	2,200.00
600-127-0551-0000-059-1059-52823000		Contr To Retirement Funds-UAAL	15,600.00	18,000.00
600-127-0551-0000-059-1059-52830000		Employer Social Security	8,200.00	8,200.00
600-127-0562-0000-059-0059-53210000		Mileage Reimbursement	100.00	100.00
600-127-0562-0000-059-0059-53220000		Empl Reimb (Conference)	500.00	500.00
600-127-0562-0000-059-0059-55110000		Teaching/Testing Supplies	5,500.00	5,500.00
600-127-0562-0000-059-1059-51240000		Teaching Salary	89,100.00	90,400.00
600-127-0562-0000-059-1059-51630000		Aides Salary	30,900.00	31,400.00
600-127-0562-0000-059-1059-52110000		Group Life Insurance	100.00	100.00
600-127-0562-0000-059-1059-52121000		Long Term Disability	200.00	200.00
600-127-0562-0000-059-1059-52122000		Short Term Disability	300.00	300.00
600-127-0562-0000-059-1059-52130000		Group Health	22,200.00	22,200.00
600-127-0562-0000-059-1059-52140000		Dental Health Care	3,200.00	2,000.00
600-127-0562-0000-059-1059-52150000		Vision Care	500.00	300.00
600-127-0562-0000-059-1059-52820000		Contr To Retirement Funds	33,800.00	34,300.00
600-127-0562-0000-059-1059-52821000		Defined Contrib Emplr Match	100.00	100.00
600-127-0562-0000-059-1059-52823000		Contr To Retirement Funds-UAAL	17,300.00	19,700.00
600-127-0562-0000-059-1059-52830000		Employer Social Security	9,200.00	9,300.00
600-127-0564-0000-059-0059-53210000		Mileage Reimbursement	100.00	100.00
600-127-0564-0000-059-0059-53220000		Empl Reimb (Conference)	700.00	700.00

Oakland Schools

Annual Budgeting Amendment Report

As of 3/24/2022

Org Key	Object	Object Description	FY2022	FY2023
			Amendment	Depart Req
600-127-0564-0000-059-0059-55110000		Teaching/Testing Supplies	14,000.00	14,000.00
600-127-0564-0000-059-1059-51240000		Teaching Salary	88,100.00	91,400.00
600-127-0564-0000-059-1059-52110000		Group Life Insurance	100.00	100.00
600-127-0564-0000-059-1059-52121000		Long Term Disability	200.00	200.00
600-127-0564-0000-059-1059-52122000		Short Term Disability	300.00	300.00
600-127-0564-0000-059-1059-52140000		Dental Health Care	1,600.00	400.00
600-127-0564-0000-059-1059-52150000		Vision Care	300.00	100.00
600-127-0564-0000-059-1059-52820000		Contr To Retirement Funds	26,300.00	26,600.00
600-127-0564-0000-059-1059-52823000		Contr To Retirement Funds-UAAL	16,400.00	18,800.00
600-127-0564-0000-059-1059-52830000		Employer Social Security	7,000.00	7,000.00
600-127-0564-0000-059-1059-52920000		Cash In Lieu Of Benefits	1,000.00	1,000.00
600-127-0566-0000-059-0059-53210000		Mileage Reimbursement	100.00	100.00
600-127-0566-0000-059-0059-53220000		Empl Reimb (Conference)	400.00	400.00
600-127-0566-0000-059-0059-55110000		Teaching/Testing Supplies	17,000.00	17,000.00
600-127-0566-0000-059-1059-51240000		Teaching Salary	68,600.00	73,400.00
600-127-0566-0000-059-1059-51630000		Aides Salary	29,900.00	33,500.00
600-127-0566-0000-059-1059-52110000		Group Life Insurance	100.00	100.00
600-127-0566-0000-059-1059-52121000		Long Term Disability	100.00	100.00
600-127-0566-0000-059-1059-52122000		Short Term Disability	200.00	200.00
600-127-0566-0000-059-1059-52140000		Dental Health Care	1,600.00	1,200.00
600-127-0566-0000-059-1059-52150000		Vision Care	300.00	100.00
600-127-0566-0000-059-1059-52820000		Contr To Retirement Funds	35,100.00	33,200.00
600-127-0566-0000-059-1059-52821000		Defined Contrib Emplr Match	0.00	100.00
600-127-0566-0000-059-1059-52822000		Personal Healthcare Fund	0.00	700.00
600-127-0566-0000-059-1059-52823000		Contr To Retirement Funds-UAAL	18,900.00	22,100.00
600-127-0566-0000-059-1059-52830000		Employer Social Security	10,500.00	9,800.00
600-127-0566-0000-059-1059-52920000		Cash In Lieu Of Benefits	6,000.00	3,000.00
600-127-0575-0000-059-0059-53210000		Mileage Reimbursement	500.00	500.00
600-127-0575-0000-059-0059-53220000		Empl Reimb (Conference)	1,000.00	1,000.00
600-127-0575-0000-059-0059-55110000		Teaching/Testing Supplies	12,000.00	12,000.00
600-127-0575-0000-059-1059-51240000		Teaching Salary	151,200.00	180,700.00
600-127-0575-0000-059-1059-52110000		Group Life Insurance	100.00	100.00
600-127-0575-0000-059-1059-52121000		Long Term Disability	300.00	300.00
600-127-0575-0000-059-1059-52122000		Short Term Disability	500.00	500.00
600-127-0575-0000-059-1059-52130000		Group Health	26,700.00	26,700.00
600-127-0575-0000-059-1059-52140000		Dental Health Care	3,200.00	2,000.00
600-127-0575-0000-059-1059-52150000		Vision Care	500.00	300.00
600-127-0575-0000-059-1059-52820000		Contr To Retirement Funds	50,100.00	50,700.00
600-127-0575-0000-059-1059-52821000		Defined Contrib Emplr Match	100.00	100.00
600-127-0575-0000-059-1059-52822000		Personal Healthcare Fund	1,800.00	1,900.00
600-127-0575-0000-059-1059-52823000		Contr To Retirement Funds-UAAL	26,800.00	32,500.00
600-127-0575-0000-059-1059-52830000		Employer Social Security	13,800.00	13,900.00
600-127-0580-0000-059-0059-53210000		Mileage Reimbursement	100.00	100.00
600-127-0580-0000-059-0059-53220000		Empl Reimb (Conference)	3,000.00	3,000.00
600-127-0580-0000-059-0059-55110000		Teaching/Testing Supplies	10,000.00	10,000.00

Oakland Schools
Annual Budgeting Amendment Report
As of 3/24/2022

Org Key	Object	Object Description	FY2022	FY2023
			Amendment	Depart Req
600-127-0580-0000-059-1059-51240000		Teaching Salary	230,900.00	233,200.00
600-127-0580-0000-059-1059-51630000		Aides Salary	48,500.00	62,400.00
600-127-0580-0000-059-1059-52110000		Group Life Insurance	100.00	100.00
600-127-0580-0000-059-1059-52121000		Long Term Disability	500.00	500.00
600-127-0580-0000-059-1059-52122000		Short Term Disability	1,000.00	1,000.00
600-127-0580-0000-059-1059-52130000		Group Health	88,700.00	88,700.00
600-127-0580-0000-059-1059-52140000		Dental Health Care	7,800.00	5,300.00
600-127-0580-0000-059-1059-52150000		Vision Care	1,100.00	700.00
600-127-0580-0000-059-1059-52820000		Contr To Retirement Funds	89,300.00	62,200.00
600-127-0580-0000-059-1059-52821000		Defined Contrib Emplr Match	500.00	700.00
600-127-0580-0000-059-1059-52822000		Personal Healthcare Fund	1,500.00	2,800.00
600-127-0580-0000-059-1059-52823000		Contr To Retirement Funds-UAAL	45,500.00	46,900.00
600-127-0580-0000-059-1059-52830000		Employer Social Security	24,400.00	22,300.00
600-127-0580-0000-059-1059-52920000		Cash In Lieu Of Benefits	1,800.00	0.00
600-127-0595-0000-059-0059-53210000		Mileage Reimbursement	100.00	100.00
600-127-0595-0000-059-0059-53220000		Empl Reimb (Conference)	1,000.00	1,000.00
600-127-0595-0000-059-0059-55110000		Teaching/Testing Supplies	1,000.00	1,000.00
600-127-0595-0000-059-1059-51240000		Teaching Salary	91,500.00	95,800.00
600-127-0595-0000-059-1059-52110000		Group Life Insurance	100.00	100.00
600-127-0595-0000-059-1059-52121000		Long Term Disability	200.00	200.00
600-127-0595-0000-059-1059-52122000		Short Term Disability	400.00	400.00
600-127-0595-0000-059-1059-52140000		Dental Health Care	1,600.00	1,200.00
600-127-0595-0000-059-1059-52150000		Vision Care	300.00	100.00
600-127-0595-0000-059-1059-52820000		Contr To Retirement Funds	27,000.00	27,400.00
600-127-0595-0000-059-1059-52823000		Contr To Retirement Funds-UAAL	13,800.00	15,100.00
600-127-0595-0000-059-1059-52830000		Employer Social Security	7,100.00	7,100.00
600-127-0595-0000-059-1059-52920000		Cash In Lieu Of Benefits	3,000.00	3,000.00
600-127-0597-0000-059-0059-53210000		Mileage Reimbursement	100.00	100.00
600-127-0597-0000-059-0059-53220000		Empl Reimb (Conference)	1,500.00	1,500.00
600-127-0597-0000-059-0059-55110000		Teaching/Testing Supplies	3,000.00	3,000.00
600-127-0597-0000-059-1059-51240000		Teaching Salary	89,100.00	90,400.00
600-127-0597-0000-059-1059-52110000		Group Life Insurance	100.00	100.00
600-127-0597-0000-059-1059-52121000		Long Term Disability	200.00	200.00
600-127-0597-0000-059-1059-52122000		Short Term Disability	300.00	300.00
600-127-0597-0000-059-1059-52130000		Group Health	19,600.00	19,600.00
600-127-0597-0000-059-1059-52140000		Dental Health Care	1,600.00	1,200.00
600-127-0597-0000-059-1059-52150000		Vision Care	300.00	100.00
600-127-0597-0000-059-1059-52820000		Contr To Retirement Funds	26,300.00	26,600.00
600-127-0597-0000-059-1059-52823000		Contr To Retirement Funds-UAAL	14,400.00	15,800.00
600-127-0597-0000-059-1059-52830000		Employer Social Security	7,000.00	7,000.00
600-127-0000-9110-059-1059-51975000		Extension Of Contract Teaching	30,000.00	30,000.00
600-127-0000-9110-059-1059-51995000		O/T Other Overtime Salaries	20,000.00	20,000.00
600-127-0000-9110-059-1059-52820000		Contr To Retirement Funds	14,300.00	14,300.00
600-127-0000-9110-059-1059-52821000		Defined Contrib Emplr Match	2,000.00	2,000.00
600-127-0000-9110-059-1059-52822000		Personal Healthcare Fund	1,000.00	1,000.00

Oakland Schools
Annual Budgeting Amendment Report
As of 3/24/2022

Org Key	Object	Object Description	FY2022	FY2023
			Amendment	Depart Req
600-127-0000-9110-059-1059-52823000		Contr To Retirement Funds-UAAL	7,000.00	7,000.00
600-127-0000-9110-059-1059-52830000		Employer Social Security	3,900.00	3,900.00
600-212-0500-0000-059-0059-53210000		Mileage Reimbursement	200.00	200.00
600-212-0500-0000-059-0059-53220000		Empl Reimb (Conference)	2,500.00	2,500.00
600-212-0500-0000-059-0059-53610000		Printing & Binding	2,000.00	2,000.00
600-212-0500-0000-059-0059-55910000		Office Supplies	500.00	500.00
600-212-0500-0000-059-1059-51220000		Counseling Salary	96,400.00	92,800.00
600-212-0500-0000-059-1059-51630000		Aides Salary	35,400.00	38,500.00
600-212-0500-0000-059-1059-51990000		O/T Other Overtime Salaries	1,000.00	1,000.00
600-212-0500-0000-059-1059-52110000		Group Life Insurance	100.00	100.00
600-212-0500-0000-059-1059-52121000		Long Term Disability	200.00	200.00
600-212-0500-0000-059-1059-52122000		Short Term Disability	400.00	400.00
600-212-0500-0000-059-1059-52130000		Group Health	26,700.00	26,700.00
600-212-0500-0000-059-1059-52140000		Dental Health Care	3,200.00	2,000.00
600-212-0500-0000-059-1059-52150000		Vision Care	500.00	300.00
600-212-0500-0000-059-1059-52820000		Contr To Retirement Funds	37,200.00	37,400.00
600-212-0500-0000-059-1059-52823000		Contr To Retirement Funds-UAAL	20,200.00	23,100.00
600-212-0500-0000-059-1059-52830000		Employer Social Security	9,700.00	10,000.00
600-216-0500-0000-059-0059-53210000		Mileage Reimbursement	200.00	200.00
600-216-0500-0000-059-0059-53220000		Empl Reimb (Conference)	1,200.00	1,200.00
600-216-0500-0000-059-0059-55910000		Office Supplies	500.00	500.00
600-216-0500-0000-059-1059-51440000		Social Worker Salary	91,900.00	94,100.00
600-216-0500-0000-059-1059-52110000		Group Life Insurance	100.00	100.00
600-216-0500-0000-059-1059-52121000		Long Term Disability	200.00	200.00
600-216-0500-0000-059-1059-52122000		Short Term Disability	400.00	400.00
600-216-0500-0000-059-1059-52140000		Dental Health Care	1,600.00	1,200.00
600-216-0500-0000-059-1059-52150000		Vision Care	300.00	100.00
600-216-0500-0000-059-1059-52820000		Contr To Retirement Funds	25,900.00	26,100.00
600-216-0500-0000-059-1059-52821000		Defined Contrib Emplr Match	500.00	500.00
600-216-0500-0000-059-1059-52822000		Personal Healthcare Fund	1,800.00	1,900.00
600-216-0500-0000-059-1059-52823000		Contr To Retirement Funds-UAAL	18,900.00	14,800.00
600-216-0500-0000-059-1059-52830000		Employer Social Security	7,000.00	7,000.00
600-216-0500-0000-059-1059-52920000		Cash In Lieu Of Benefits	2,800.00	2,800.00
600-241-0500-0000-059-0059-53190000		Other Professional/Tech Serv	1,000.00	1,000.00
600-241-0500-0000-059-0059-53210000		Mileage Reimbursement	1,000.00	1,000.00
600-241-0500-0000-059-0059-53220000		Empl Reimb (Conference)	1,200.00	1,200.00
600-241-0500-0000-059-0059-53430000		Mail/Postage	100.00	100.00
600-241-0500-0000-059-0059-53610000		Printing & Binding	57,000.00	57,000.00
600-241-0500-0000-059-0059-55910000		Office Supplies	2,500.00	2,500.00
600-241-0500-0000-059-0059-55990000		Miscellaneous Supplies & Matl	10,000.00	10,000.00
600-241-0500-0000-059-0059-55991000		Miscellaneous Supplies & Matl	5,000.00	5,000.00
600-241-0500-0000-059-0059-57410000		Dues And Fees	7,200.00	7,200.00
600-241-0500-0000-059-1059-51150000		School Direction/Mgmt Salary	111,100.00	117,400.00
600-241-0500-0000-059-1059-51160000		Supervision/Direction-Instruct	65,500.00	57,900.00
600-241-0500-0000-059-1059-51620000		Secretarial/Clerical/Bookkeeper	99,700.00	147,000.00

Oakland Schools
Annual Budgeting Amendment Report
As of 3/24/2022

Org Key	Object	Object Description	FY2022	FY2023
			Amendment	Depart Req
600-241-0500-0000-059-1059-51990000		O/T Other Overtime Salaries	1,000.00	1,000.00
600-241-0500-0000-059-1059-52110000		Group Life Insurance	200.00	200.00
600-241-0500-0000-059-1059-52121000		Long Term Disability	600.00	600.00
600-241-0500-0000-059-1059-52122000		Short Term Disability	900.00	900.00
600-241-0500-0000-059-1059-52130000		Group Health	46,900.00	46,900.00
600-241-0500-0000-059-1059-52140000		Dental Health Care	5,500.00	3,500.00
600-241-0500-0000-059-1059-52150000		Vision Care	800.00	600.00
600-241-0500-0000-059-1059-52820000		Contr To Retirement Funds	85,900.00	91,000.00
600-241-0500-0000-059-1059-52821000		Defined Contrib Emplr Match	300.00	300.00
600-241-0500-0000-059-1059-52822000		Personal Healthcare Fund	1,000.00	1,000.00
600-241-0500-0000-059-1059-52823000		Contr To Retirement Funds-UAAL	46,100.00	51,400.00
600-241-0500-0000-059-1059-52830000		Employer Social Security	23,900.00	21,300.00
600-241-0500-0000-059-1059-52920000		Cash In Lieu Of Benefits	2,300.00	4,600.00
600-241-0500-0000-059-1059-52950000		Vacation Sale	2,900.00	4,000.00
600-261-0500-0000-059-0059-53210000		Mileage Reimbursement	500.00	500.00
600-261-0500-0000-059-0059-53220000		Empl Reimb (Conference)	1,200.00	500.00
600-261-0500-0000-059-0059-57410000		Dues And Fees	500.00	500.00
600-261-0500-0000-059-1059-51390000		Other Prof Business Salary	21,900.00	22,400.00
600-261-0500-0000-059-1059-51640000		Custodian Salary	246,400.00	259,500.00
600-261-0500-0000-059-1059-51841000		Temporary Staff	12,000.00	12,000.00
600-261-0500-0000-059-1059-51990000		O/T Other Overtime Salaries	3,000.00	3,000.00
600-261-0500-0000-059-1059-52110000		Group Life Insurance	200.00	200.00
600-261-0500-0000-059-1059-52121000		Long Term Disability	500.00	500.00
600-261-0500-0000-059-1059-52122000		Short Term Disability	900.00	900.00
600-261-0500-0000-059-1059-52130000		Group Health	37,600.00	52,000.00
600-261-0500-0000-059-1059-52140000		Dental Health Care	8,200.00	4,200.00
600-261-0500-0000-059-1059-52150000		Vision Care	1,100.00	700.00
600-261-0500-0000-059-1059-52820000		Contr To Retirement Funds	68,800.00	75,600.00
600-261-0500-0000-059-1059-52821000		Defined Contrib Emplr Match	1,200.00	1,200.00
600-261-0500-0000-059-1059-52822000		Personal Healthcare Fund	800.00	900.00
600-261-0500-0000-059-1059-52823000		Contr To Retirement Funds-UAAL	50,200.00	54,100.00
600-261-0500-0000-059-1059-52830000		Employer Social Security	22,500.00	24,400.00
600-261-0500-0000-059-1059-52920000		Cash In Lieu Of Benefits	6,500.00	8,000.00
600-261-0500-0000-059-1059-52950000		Vacation Sale	2,800.00	0.00
600-261-0500-0000-059-3059-53190000		Other Professional/Tech Serv	21,000.00	21,000.00
600-261-0500-0000-059-3059-53410000		Telephone	5,800.00	5,800.00
600-261-0500-0000-059-3059-53830000		Water & Sewage	11,500.00	11,500.00
600-261-0500-0000-059-3059-53840000		Waste & Trash Disposal	3,500.00	3,500.00
600-261-0500-0000-059-3059-53910000		Property & General Liability	7,000.00	7,000.00
600-261-0500-0000-059-3059-54110000		Land/Buildings Repair/Maint	59,000.00	59,000.00
600-261-0500-0000-059-3059-54120000		Equipment Repair/Maintenance	12,000.00	12,000.00
600-261-0500-0000-059-3059-54130000		Vehicle/Bus Repair/Maintenance	3,500.00	1,000.00
600-261-0500-0000-059-3059-54190000		Other Repairs and Maintenance	4,500.00	4,500.00
600-261-0500-0000-059-3059-54191000		Other Repairs & Maint-Science	2,000.00	2,000.00
600-261-0500-0000-059-3059-54220000		Equipment Rentals	2,000.00	2,000.00

Oakland Schools

Annual Budgeting Amendment Report

As of 3/24/2022

Org Key	Object	Object Description	FY2022	FY2023
			Amendment	Depart Req
600-261-0500-0000-059-3059-55510000		Natural Gas	41,900.00	41,900.00
600-261-0500-0000-059-3059-55520000		Electricity	86,000.00	90,300.00
600-261-0500-0000-059-3059-55530000		Bottled Gas	500.00	500.00
600-261-0500-0000-059-3059-55710000		Motor Fuel, Oil, Grease	2,000.00	2,000.00
600-261-0500-0000-059-3059-55720000		Tires, Tubes And Batteries	500.00	500.00
600-261-0500-0000-059-3059-55730000		Vehicle Repair Parts	1,000.00	1,000.00
600-261-0500-0000-059-3059-55990000		Miscellaneous Supplies & Matl	30,000.00	30,000.00
600-266-0500-0000-059-1059-51660000		Security/Monitors Salary	30,200.00	28,100.00
600-266-0500-0000-059-1059-51990000		O/T Other Overtime Salaries	1,000.00	1,000.00
600-266-0500-0000-059-1059-52110000		Group Life Insurance	100.00	100.00
600-266-0500-0000-059-1059-52130000		Group Health	15,000.00	15,000.00
600-266-0500-0000-059-1059-52140000		Dental Health Care	1,600.00	1,200.00
600-266-0500-0000-059-1059-52150000		Vision Care	300.00	100.00
600-266-0500-0000-059-1059-52820000		Contr To Retirement Funds	7,400.00	7,200.00
600-266-0500-0000-059-1059-52823000		Contr To Retirement Funds-UAAL	4,600.00	5,100.00
600-266-0500-0000-059-1059-52830000		Employer Social Security	2,500.00	2,400.00
600-271-0500-0000-059-0059-53310000		Pupil Tran/Carrier/Fieldtrip	9,500.00	9,500.00
600-271-0500-0000-059-0059-55710000		Motor Fuel, Oil, Grease	500.00	0.00
600-271-0500-0000-059-0059-58220000		Pay to Pub School Dist/ISD/PSA	1,000.00	1,000.00
600-284-0500-0000-059-1059-51590000		Other Technical Salary	54,200.00	60,200.00
600-284-0500-0000-059-1059-51990000		O/T Other Overtime Salaries	1,000.00	1,000.00
600-284-0500-0000-059-1059-52110000		Group Life Insurance	100.00	100.00
600-284-0500-0000-059-1059-52121000		Long Term Disability	200.00	200.00
600-284-0500-0000-059-1059-52122000		Short Term Disability	300.00	300.00
600-284-0500-0000-059-1059-52130000		Group Health	11,700.00	11,700.00
600-284-0500-0000-059-1059-52140000		Dental Health Care	2,600.00	1,100.00
600-284-0500-0000-059-1059-52150000		Vision Care	400.00	300.00
600-284-0500-0000-059-1059-52820000		Contr To Retirement Funds	14,000.00	14,000.00
600-284-0500-0000-059-1059-52821000		Defined Contrib Emplr Match	100.00	200.00
600-284-0500-0000-059-1059-52822000		Personal Healthcare Fund	900.00	1,100.00
600-284-0500-0000-059-1059-52823000		Contr To Retirement Funds-UAAL	11,500.00	12,000.00
600-284-0500-0000-059-1059-52830000		Employer Social Security	4,900.00	5,100.00
600-284-0500-0000-059-1059-52950000		Vacation Sale	2,000.00	2,000.00
Location: 059 OSTC-SW		Total:	5,820,000.00	6,006,400.00
Location: 061 LEA Transportation Support				
600-127-0500-0000-061-0061-58290000		Other Transits	1,800,000.00	1,800,000.00
Location: 061 LEA Transportation Support		Total:	1,800,000.00	1,800,000.00
Location: 062 STEMi				
600-127-0500-0000-062-0062-53190000		Other Professional/Tech Serv	10,000.00	10,000.00
600-127-0500-0000-062-0062-53195000		Stipends	0.00	7,000.00
600-127-0500-0000-062-0062-53450000		Copyright Fees/Software Lic	6,000.00	6,000.00
600-127-0500-0000-062-0062-54120000		Equipment Repair/Maintenance	170,000.00	170,000.00
600-127-0500-0000-062-0062-54220000		Equipment Rentals	226,700.00	226,700.00
600-127-0500-0000-062-0062-55110000		Teaching/Testing Supplies	50,000.00	50,000.00
600-127-0500-0000-062-0062-55990000		Miscellaneous Supplies & Matl	30,000.00	30,000.00
600-127-0500-0000-062-0062-56420000		New Equip/Furniture-Non Depr	20,000.00	20,000.00

Oakland Schools

Annual Budgeting Amendment Report

As of 3/24/2022

Org Key	Object	Object Description	FY2022 Amendment	FY2023 Depart Req
600-127-0500-0000-062-0062-58220000		Pay to Pub School Dist/ISD/PSA	25,000.00	25,000.00
600-221-0500-0000-062-0062-53490000		Other Misc Communication	1,000.00	1,000.00
600-221-0500-0000-062-0062-53510000		Advertisement	5,000.00	5,000.00
Location: 062 STEMi		Total:	543,700.00	550,700.00
Location: 063 Career Readiness				
600-127-0000-0574-063-0063-53190000		Other Professional/Tech Serv	8,000.00	8,000.00
600-127-0000-0574-063-0063-53610000		Printing & Binding	4,000.00	4,000.00
600-127-0000-0574-063-0063-55110000		Teaching/Testing Supplies	5,000.00	5,000.00
600-127-0000-0574-063-0063-55990000		Miscellaneous Supplies & Matl	57,000.00	61,000.00
600-127-0000-0574-063-0063-56420000		New Equip/Furniture-Non Depr	9,000.00	9,000.00
600-127-0000-0574-063-0063-58290000		Other Transits	1,000.00	1,000.00
600-127-0000-0574-063-1063-51970000		Extension Of Contract Teaching	5,000.00	5,000.00
600-127-0000-0574-063-1063-52820000		Contr To Retirement Funds	1,000.00	1,000.00
600-127-0000-0574-063-1063-52823000		Contr To Retirement Funds-UAAL	2,000.00	0.00
600-212-0500-0000-063-0063-53450000		Copyright Fees/Software Lic	325,000.00	375,000.00
600-221-0500-0000-063-0063-53190000		Other Professional/Tech Serv	10,000.00	10,000.00
600-221-0500-0000-063-0063-53195000		Stipends	0.00	5,000.00
600-221-0500-0000-063-0063-53220000		Empl Reimb (Conference)	10,000.00	10,000.00
600-221-0500-0000-063-0063-53450000		Copyright Fees/Software Lic	0.00	10,000.00
600-221-0500-0000-063-0063-53511000		Advertisement-Grand Reopening	7,000.00	7,000.00
600-221-0500-0000-063-0063-55990000		Miscellaneous Supplies & Matl	35,000.00	35,000.00
600-221-0500-0000-063-0063-55991000		Miscellaneous Supplies & Matl	25,000.00	25,000.00
600-221-0500-0000-063-0063-58220000		Pay to Pub School Dist/ISD/PSA	5,000.00	5,000.00
600-271-0500-0000-063-0063-53319000		Pupil Tran/Carrier/F.Trip-CFBP	3,000.00	3,000.00
600-271-0500-0000-063-0063-58220000		Pay to Pub School Dist/ISD/PSA	17,000.00	17,000.00
600-411-0500-0000-063-0063-58913000		Other Transactions	3,794,400.00	3,088,000.00
Location: 063 Career Readiness		Total:	4,323,400.00	3,684,000.00
Location: 081 School Culture and Climate				
600-221-0000-0000-081-0081-53190000		Other Professional/Tech Serv	4,000.00	19,600.00
600-221-0000-0000-081-0081-53210000		Mileage Reimbursement	400.00	600.00
600-221-0000-0000-081-0081-53220000		Empl Reimb (Conference)	3,100.00	6,600.00
600-221-0000-0000-081-0081-53410000		Telephone	200.00	400.00
600-221-0000-0000-081-0081-53610000		Printing & Binding	1,000.00	1,400.00
600-221-0000-0000-081-0081-55910000		Office Supplies	300.00	300.00
600-221-0000-0000-081-0081-55990000		Miscellaneous Supplies & Matl	400.00	2,000.00
600-221-0000-0000-081-0081-57410000		Dues And Fees	200.00	400.00
600-221-0000-0000-081-1081-51160000		Supervision/Direction-Instruct	17,600.00	100.00
600-221-0000-0000-081-1081-51250000		Instruction Consulting Salary	43,500.00	44,500.00
600-221-0000-0000-081-1081-51490000		Other Prof-Other Salaries	7,600.00	16,900.00
600-221-0000-0000-081-1081-51620000		Secretarial/Clerical/Bookkeepr	12,100.00	8,500.00
600-221-0000-0000-081-1081-51841000		Temporary Staff	7,600.00	7,600.00
600-221-0000-0000-081-1081-52110000		Group Life Insurance	100.00	100.00
600-221-0000-0000-081-1081-52121000		Long Term Disability	200.00	200.00
600-221-0000-0000-081-1081-52122000		Short Term Disability	300.00	300.00
600-221-0000-0000-081-1081-52130000		Group Health	9,700.00	9,700.00
600-221-0000-0000-081-1081-52140000		Dental Health Care	1,900.00	1,700.00

User: STYMAD - Dawn Styma

Page

Current Date: 03/24/2022

Report: OSBG0014 - OSBG0014: Proposed Budget Comparison by

50

Current Time: 16:45:21

Oakland Schools

Annual Budgeting Amendment Report

As of 3/24/2022

Org Key	Object	Object Description	FY2022 Amendment	FY2023 Depart Req
600-221-0000-0000-081-1081-52150000		Vision Care	300.00	200.00
600-221-0000-0000-081-1081-52490000		Prof Svcs for Employees	2,000.00	2,000.00
600-221-0000-0000-081-1081-52820000		Contr To Retirement Funds	32,500.00	26,900.00
600-221-0000-0000-081-1081-52821000		Defined Contrib Emplr Match	100.00	100.00
600-221-0000-0000-081-1081-52822000		Personal Healthcare Fund	800.00	800.00
600-221-0000-0000-081-1081-52823000		Contr To Retirement Funds-UAAL	18,400.00	18,200.00
600-221-0000-0000-081-1081-52830000		Employer Social Security	7,900.00	6,400.00
600-221-0000-0000-081-1081-52920000		Cash In Lieu Of Benefits	400.00	400.00
600-221-0000-0000-081-1081-52950000		Vacation Sale	200.00	500.00
600-281-0000-0000-081-1081-52490000		Prof Svcs for Employees	2,000.00	4,000.00
	Location: 081	School Culture and Climate	Total:	174,800.00
	Location: 083	Human Resources		180,400.00
600-283-0000-0000-083-0083-53121000		Employee Training & Dev Svcs	16,000.00	16,000.00
600-283-0000-0000-083-0083-53140000		Staff Services	7,200.00	7,200.00
600-283-0000-0000-083-0083-53141000		Recruitment	10,400.00	10,400.00
600-283-0000-0000-083-0083-53150000		Management Services	7,300.00	7,300.00
600-283-0000-0000-083-0083-53190000		Other Professional/Tech Serv	3,000.00	16,200.00
600-283-0000-0000-083-0083-53198000		Other Tech & Prof Svcs	13,200.00	0.00
600-283-0000-0000-083-0083-53210000		Mileage Reimbursement	1,600.00	1,600.00
600-283-0000-0000-083-0083-53220000		Empl Reimb (Conference)	14,900.00	14,900.00
600-283-0000-0000-083-0083-53410000		Telephone	700.00	700.00
600-283-0000-0000-083-0083-53430000		Mail/Postage	300.00	300.00
600-283-0000-0000-083-0083-53450000		Copyright Fees/Software Lic	14,200.00	9,000.00
600-283-0000-0000-083-0083-53610000		Printing & Binding	4,700.00	4,700.00
600-283-0000-0000-083-0083-55910000		Office Supplies	2,400.00	2,400.00
600-283-0000-0000-083-0083-55990000		Miscellaneous Supplies & Matl	1,000.00	1,000.00
600-283-0000-0000-083-0083-55991000		Miscellaneous Supplies & Matl	7,900.00	7,900.00
600-283-0000-0000-083-0083-57410000		Dues And Fees	3,700.00	3,700.00
600-283-0000-0000-083-0083-57910000		Miscellaneous Expenditures	2,500.00	2,500.00
600-283-0000-0000-083-1083-51120000		Asst Superintendent Salary	76,100.00	93,800.00
600-283-0000-0000-083-1083-51390000		Other Prof Business Salary	60,200.00	62,100.00
600-283-0000-0000-083-1083-51590000		Other Technical Salary	13,400.00	42,300.00
600-283-0000-0000-083-1083-51620000		Secretarial/Clerical/Bookkeepr	174,400.00	280,400.00
600-283-0000-0000-083-1083-51760000		Termination Pay (Severance)	10,700.00	10,700.00
600-283-0000-0000-083-1083-51841000		Temporary Staff	16,000.00	16,000.00
600-283-0000-0000-083-1083-51990000		O/T Other Overtime Salaries	3,000.00	3,000.00
600-283-0000-0000-083-1083-52110000		Group Life Insurance	200.00	200.00
600-283-0000-0000-083-1083-52121000		Long Term Disability	700.00	700.00
600-283-0000-0000-083-1083-52122000		Short Term Disability	1,100.00	1,100.00
600-283-0000-0000-083-1083-52130000		Group Health	52,800.00	58,000.00
600-283-0000-0000-083-1083-52140000		Dental Health Care	7,300.00	5,300.00
600-283-0000-0000-083-1083-52150000		Vision Care	1,000.00	600.00
600-283-0000-0000-083-1083-52490000		Prof Svcs for Employees	2,000.00	4,000.00
600-283-0000-0000-083-1083-52820000		Contr To Retirement Funds	104,100.00	125,600.00
600-283-0000-0000-083-1083-52821000		Defined Contrib Emplr Match	2,200.00	2,200.00

Oakland Schools
Annual Budgeting Amendment Report
As of 3/24/2022

Org Key	Object	Object Description	FY2022 Amendment	FY2023 Depart Req
600-283-0000-0000-083-1083-52822000		Personal Healthcare Fund	2,200.00	2,200.00
600-283-0000-0000-083-1083-52823000		Contr To Retirement Funds-UAAL	64,400.00	72,800.00
600-283-0000-0000-083-1083-52830000		Employer Social Security	27,300.00	30,600.00
600-283-0000-0000-083-1083-52840000		Workmans Compensation	6,200.00	12,200.00
600-283-0000-0000-083-1083-52850000		Unemployment Compensation	3,000.00	3,000.00
600-283-0000-0000-083-1083-52920000		Cash In Lieu Of Benefits	1,600.00	1,600.00
600-283-0000-0000-083-1083-52950000		Vacation Sale	3,300.00	1,600.00
600-283-0000-0000-083-1083-52990000		Comp Benefit Package	15,800.00	14,000.00
Location: 083		Human Resources	Total:	760,000.00
Location: 085		Instruction & Pedagogy		949,800.00
600-225-0000-0000-085-0085-53410000		Telephone	100.00	100.00
600-225-0000-0000-085-1085-51290000		Other Prof Educational Salary	56,000.00	57,300.00
600-225-0000-0000-085-1085-52110000		Group Life Insurance	100.00	100.00
600-225-0000-0000-085-1085-52121000		Long Term Disability	200.00	200.00
600-225-0000-0000-085-1085-52122000		Short Term Disability	200.00	200.00
600-225-0000-0000-085-1085-52130000		Group Health	8,700.00	8,700.00
600-225-0000-0000-085-1085-52140000		Dental Health Care	800.00	800.00
600-225-0000-0000-085-1085-52150000		Vision Care	200.00	200.00
600-225-0000-0000-085-1085-52820000		Contr To Retirement Funds	16,100.00	16,800.00
600-225-0000-0000-085-1085-52823000		Contr To Retirement Funds-UAAL	10,400.00	10,000.00
600-225-0000-0000-085-1085-52830000		Employer Social Security	4,300.00	4,400.00
600-226-0000-0000-085-0085-53210000		Mileage Reimbursement	100.00	100.00
600-226-0000-0000-085-0085-53220000		Empl Reimb (Conference)	400.00	400.00
600-226-0000-0000-085-0085-53410000		Telephone	0.00	200.00
600-226-0000-0000-085-0085-53450000		Copyright Fees/Software Lic	0.00	100.00
600-226-0000-0000-085-0085-53610000		Printing & Binding	100.00	100.00
600-226-0000-0000-085-0085-55910000		Office Supplies	100.00	100.00
600-226-0000-0000-085-0085-55990000		Miscellaneous Supplies & Matl	300.00	300.00
600-226-0000-0000-085-0085-57410000		Dues And Fees	100.00	100.00
600-226-0000-0000-085-1085-51170000		Prog/Dept Direction Salary	3,700.00	10,200.00
600-226-0000-0000-085-1085-51620000		Secretarial/Clerical/Bookkeeper	2,600.00	3,200.00
600-226-0000-0000-085-1085-52110000		Group Life Insurance	100.00	100.00
600-226-0000-0000-085-1085-52121000		Long Term Disability	100.00	100.00
600-226-0000-0000-085-1085-52122000		Short Term Disability	100.00	100.00
600-226-0000-0000-085-1085-52130000		Group Health	2,500.00	2,500.00
600-226-0000-0000-085-1085-52140000		Dental Health Care	300.00	300.00
600-226-0000-0000-085-1085-52150000		Vision Care	100.00	100.00
600-226-0000-0000-085-1085-52820000		Contr To Retirement Funds	4,100.00	3,800.00
600-226-0000-0000-085-1085-52821000		Defined Contrib Emplr Match	100.00	100.00
600-226-0000-0000-085-1085-52822000		Personal Healthcare Fund	100.00	100.00
600-226-0000-0000-085-1085-52823000		Contr To Retirement Funds-UAAL	2,400.00	2,800.00
600-226-0000-0000-085-1085-52830000		Employer Social Security	1,200.00	600.00
600-226-0000-0000-085-1085-52950000		Vacation Sale	3,200.00	0.00
Location: 085		Instruction & Pedagogy	Total:	118,800.00
Location: 086		Research/Evaluation & Assess		124,200.00
600-221-0000-0000-086-1086-52950000		Vacation Sale	2,000.00	2,000.00

User: STYMAD - Dawn Styma

Page

Current Date: 03/24/2022

Report: OSBG0014 - OSBG0014: Proposed Budget Comparison by

52

Current Time: 16:45:21

Oakland Schools
Annual Budgeting Amendment Report
 As of 3/24/2022

Org Key	Object	Object Description	FY2022 Amendment	FY2023 Depart Req
600-281-0000-0000-086-0086-53190000		Other Professional/Tech Serv	300.00	300.00
600-281-0000-0000-086-0086-53210000		Mileage Reimbursement	500.00	500.00
600-281-0000-0000-086-0086-53220000		Empl Reimb (Conference)	3,500.00	3,500.00
600-281-0000-0000-086-0086-53450000		Copyright Fees/Software Lic	500.00	500.00
600-281-0000-0000-086-0086-53610000		Printing & Binding	500.00	500.00
600-281-0000-0000-086-0086-55990000		Miscellaneous Supplies & Matl	200.00	200.00
600-281-0000-0000-086-0086-57410000		Dues And Fees	200.00	200.00
600-281-0000-0000-086-1086-51390000		Other Prof Business Salary	109,100.00	111,200.00
600-281-0000-0000-086-1086-51620000		Secretarial/Clerical/Bookkeepr	13,100.00	12,800.00
600-281-0000-0000-086-1086-51841000		Temporary Staff	2,500.00	2,500.00
600-281-0000-0000-086-1086-52110000		Group Life Insurance	200.00	200.00
600-281-0000-0000-086-1086-52121000		Long Term Disability	200.00	200.00
600-281-0000-0000-086-1086-52122000		Short Term Disability	400.00	400.00
600-281-0000-0000-086-1086-52130000		Group Health	22,600.00	22,600.00
600-281-0000-0000-086-1086-52140000		Dental Health Care	1,900.00	1,500.00
600-281-0000-0000-086-1086-52150000		Vision Care	300.00	200.00
600-281-0000-0000-086-1086-52490000		Prof Srvs for Employees	2,000.00	4,000.00
600-281-0000-0000-086-1086-52820000		Contr To Retirement Funds	22,500.00	17,300.00
600-281-0000-0000-086-1086-52821000		Defined Contrib Emplr Match	700.00	700.00
600-281-0000-0000-086-1086-52822000		Personal Healthcare Fund	1,300.00	1,300.00
600-281-0000-0000-086-1086-52823000		Contr To Retirement Funds-UAAL	22,500.00	23,900.00
600-281-0000-0000-086-1086-52830000		Employer Social Security	9,700.00	10,000.00
600-281-0000-0000-086-1086-52950000		Vacation Sale	200.00	0.00
Location: 086		Research/Evaluation & Assess	Total:	216,900.00
Location: 087		Curriculum & Assessment		
600-221-0000-0000-087-0087-53190000		Other Professional/Tech Serv	11,900.00	9,400.00
600-221-0000-0000-087-0087-53195000		Stipends	0.00	2,500.00
600-221-0000-0000-087-0087-53210000		Mileage Reimbursement	400.00	400.00
600-221-0000-0000-087-0087-53220000		Empl Reimb (Conference)	2,300.00	2,300.00
600-221-0000-0000-087-0087-53410000		Telephone	100.00	100.00
600-221-0000-0000-087-0087-53450000		Copyright Fees/Software Lic	2,400.00	2,400.00
600-221-0000-0000-087-0087-53610000		Printing & Binding	600.00	600.00
600-221-0000-0000-087-0087-55990000		Miscellaneous Supplies & Matl	400.00	400.00
600-221-0000-0000-087-0087-57410000		Dues And Fees	200.00	200.00
600-221-0000-0000-087-0087-58290000		Other Transits	2,000.00	2,000.00
600-221-0000-0000-087-1087-51160000		Supervision/Direction-Instruct	12,300.00	12,600.00
600-221-0000-0000-087-1087-51620000		Secretarial/Clerical/Bookkeepr	4,800.00	4,600.00
600-221-0000-0000-087-1087-51841000		Temporary Staff	8,000.00	8,000.00
600-221-0000-0000-087-1087-52110000		Group Life Insurance	100.00	100.00
600-221-0000-0000-087-1087-52121000		Long Term Disability	100.00	100.00
600-221-0000-0000-087-1087-52122000		Short Term Disability	100.00	100.00
600-221-0000-0000-087-1087-52130000		Group Health	1,500.00	1,500.00
600-221-0000-0000-087-1087-52140000		Dental Health Care	400.00	400.00
600-221-0000-0000-087-1087-52150000		Vision Care	100.00	100.00
600-221-0000-0000-087-1087-52490000		Prof Srvs for Employees	2,000.00	2,000.00

Oakland Schools

Annual Budgeting Amendment Report

As of 3/24/2022

Org Key	Object	Object Description	FY2022 Amendment	FY2023 Depart Req
600-221-0000-0000-087-1087-52820000		Contr To Retirement Funds	8,200.00	8,200.00
600-221-0000-0000-087-1087-52823000		Contr To Retirement Funds-UAAL	4,000.00	3,200.00
600-221-0000-0000-087-1087-52830000		Employer Social Security	2,400.00	2,300.00
600-221-0000-0000-087-1087-52920000		Cash In Lieu Of Benefits	400.00	400.00
600-221-0000-0000-087-1087-52950000		Vacation Sale	200.00	1,000.00
Location: 087 Curriculum & Assessment			Total:	64,900.00
Location: 089 Leadership & School Improvemnt				
600-221-0000-0000-089-0089-53190000		Other Professional/Tech Serv	4,000.00	4,000.00
600-221-0000-0000-089-0089-53210000		Mileage Reimbursement	400.00	400.00
600-221-0000-0000-089-0089-53220000		Empl Reimb (Conference)	2,100.00	2,100.00
600-221-0000-0000-089-0089-53410000		Telephone	100.00	100.00
600-221-0000-0000-089-0089-53610000		Printing & Binding	400.00	400.00
600-221-0000-0000-089-0089-55990000		Miscellaneous Supplies & Matl	300.00	300.00
600-221-0000-0000-089-0089-57410000		Dues And Fees	100.00	100.00
600-221-0000-0000-089-0089-58290000		Other Transits	100.00	100.00
600-221-0000-0000-089-1089-51160000		Supervision/Direction-Instruct	5,000.00	5,100.00
600-221-0000-0000-089-1089-51620000		Secretarial/Clerical/Bookkeepr	6,200.00	6,800.00
600-221-0000-0000-089-1089-52110000		Group Life Insurance	100.00	100.00
600-221-0000-0000-089-1089-52121000		Long Term Disability	100.00	100.00
600-221-0000-0000-089-1089-52122000		Short Term Disability	100.00	100.00
600-221-0000-0000-089-1089-52130000		Group Health	1,800.00	1,800.00
600-221-0000-0000-089-1089-52140000		Dental Health Care	300.00	300.00
600-221-0000-0000-089-1089-52150000		Vision Care	100.00	100.00
600-221-0000-0000-089-1089-52820000		Contr To Retirement Funds	3,200.00	3,400.00
600-221-0000-0000-089-1089-52821000		Defined Contrib Emplr Match	100.00	100.00
600-221-0000-0000-089-1089-52822000		Personal Healthcare Fund	100.00	100.00
600-221-0000-0000-089-1089-52823000		Contr To Retirement Funds-UAAL	3,400.00	3,400.00
600-221-0000-0000-089-1089-52830000		Employer Social Security	1,300.00	1,200.00
600-221-0000-0000-089-1089-52920000		Cash In Lieu Of Benefits	200.00	200.00
Location: 089 Leadership & School Improvemnt			Total:	29,500.00
Location: 091 Plant & Fixed-Plant Operations				
600-259-0000-0000-091-0391-53990000		Other Insrnce & Bond Premium	15,000.00	15,000.00
600-261-0000-0000-091-0391-53190000		Other Professional/Tech Serv	10,400.00	10,400.00
600-261-0000-0000-091-0391-53830000		Water & Sewage	2,000.00	1,000.00
600-261-0000-0000-091-0391-53840000		Waste & Trash Disposal	1,100.00	1,100.00
600-261-0000-0000-091-0391-53910000		Property & General Liability	86,100.00	118,100.00
600-261-0000-0000-091-0391-54110000		Land/Buildings Repair/Maint	66,300.00	66,300.00
600-261-0000-0000-091-0391-54111000		Land/Build Rep & Maint-Science	2,600.00	2,600.00
600-261-0000-0000-091-0391-54130000		Vehicle/Bus Repair/Maintenance	900.00	900.00
600-261-0000-0000-091-0391-54190000		Other Repairs and Maintenance	3,900.00	3,900.00
600-261-0000-0000-091-0391-55510000		Natural Gas	7,900.00	7,900.00
600-261-0000-0000-091-0391-55520000		Electricity	56,600.00	59,400.00
600-261-0000-0000-091-0391-55710000		Motor Fuel, Oil, Grease	300.00	300.00
600-261-0000-0000-091-0391-55990000		Miscellaneous Supplies & Matl	8,100.00	8,100.00
Location: 091 Plant & Fixed-Plant Operations			Total:	261,200.00
Location: 092 Plant & Fixed-Telephone				

Oakland Schools
Annual Budgeting Amendment Report
As of 3/24/2022

Org Key	Object	Object Description	FY2022 Amendment	FY2023 Depart Req
600-261-0000-0000-092-0392-53410000		Telephone	7,200.00	7,200.00
600-289-0000-0000-092-0392-53410000		Telephone	32,700.00	32,700.00
600-289-0000-0000-092-0392-53490000		Other Misc Communication	12,600.00	12,600.00
Location: 092 Plant & Fixed-Telephone			Total:	52,500.00
Location: 094 Plant & Fixed-Capital Outlay				
600-284-0000-0000-094-0394-56421000		Equipment-Computers	108,500.00	108,500.00
Location: 094 Plant & Fixed-Capital Outlay			Total:	108,500.00
Location: 095 Transfers Out				
600-627-0000-0000-095-0395-58110000		Fund Modificaton	6,600.00	6,600.00
600-627-0000-0000-095-0395-58111000		Fund Mod-CPDI	12,500.00	12,500.00
600-632-0000-0000-095-0395-58120000		Fund Modificaton	2,600,000.00	1,800,000.00
600-645-0000-0000-095-0395-58110000		Fund Modificaton	3,100,000.00	2,400,000.00
600-647-0000-0000-095-0395-58110000		Fund Modificaton	312,000.00	208,000.00
Location: 095 Transfers Out			Total:	4,427,100.00
Fund: 600 Vocational Ed Fund			Total:	46,259,100.00
Type: 5 Expense			Total:	46,259,100.00

End of Report

	Actual 2020-21	Amend 2 2021-22	Proposed 2022-23	Projection 2023-24	Projection 2024-25	Projection 2025-26	Projection 2026-27	Projection 2027-28
REVENUES:								
Local Revenues:								
Property tax revenues	37,457,354	38,503,900	40,044,100	41,645,900	42,999,400	44,289,400	45,618,100	46,986,600
Investment revenue	14,671	15,000	16,000	57,300	96,500	174,800	219,700	268,900
Miscellaneous and other revenues	310,183	377,100	351,000	351,000	351,000	351,000	351,000	351,000
State Revenues	4,925,117	5,327,000	5,257,600	5,245,300	5,307,800	5,371,700	5,436,900	5,503,500
State payment in lieu of taxes	450,938	473,300	473,300	473,300	473,300	473,300	473,300	473,300
Other Financing Sources	127,296	126,900	127,300	127,300	127,300	127,300	127,300	127,300
TOTAL REVENUES:	43,285,559	44,823,200	46,269,300	47,900,100	49,355,300	50,787,500	52,226,300	53,710,600

EXPENDITURES:								
Oakland Schools - Direct Programming:								
Salaries/wages - Non union	6,482,743	6,149,900	6,723,900	6,877,200	7,034,000	7,194,400	7,358,400	7,526,200
Salaries/wages - Union	9,860,424	9,905,700	10,840,200	11,054,800	11,273,700	11,496,900	11,724,500	11,956,600
Total Salaries/wages	16,343,167	16,055,600	17,564,100	17,932,000	18,307,700	18,691,300	19,082,900	19,482,800
Employee Benefits:								
FICA insurance	1,165,937	1,338,100	1,348,700	1,371,800	1,400,500	1,429,900	1,459,800	1,490,400
MPERS retirement program costs	4,549,880	4,925,600	4,929,600	5,164,000	5,324,900	5,490,800	5,661,900	5,838,400
MPERS Sec 147c	2,344,830	2,710,100	2,998,000	2,985,700	3,048,200	3,112,100	3,177,300	3,243,900
Healthcare insurance - non-union	938,099	992,600	1,007,300	1,042,600	1,079,100	1,116,900	1,156,000	1,196,500
Healthcare insurance union	1,454,591	1,552,600	1,575,600	1,630,700	1,687,800	1,746,900	1,808,000	1,871,300
Other employee insurances	824,233	905,600	732,700	754,700	777,300	800,600	824,600	849,300
Purchased Services	2,127,493	3,167,300	3,255,000	3,334,100	3,386,800	3,454,500	3,523,600	3,594,100
Supplies and Materials	904,306	1,311,000	1,302,300	1,315,300	1,328,500	1,341,800	1,355,200	1,368,800
Utilities Costs	553,160	593,900	612,800	637,300	662,800	689,300	716,900	745,600
Capital Outlay-instructional equipment	-	-	-	55,000	55,000	55,000	55,000	55,000
Capital Outlay-IT Refresh	47,028	108,500	108,500	75,000	75,000	75,000	75,000	75,000
Capital Outlay-facility, non-instruct capital	-	11,000	11,000	20,000	20,000	20,000	20,000	20,000
Dues, Fees, and Misc.	111,093	137,000	137,600	137,600	137,600	137,600	137,600	137,600
Property tax abatement & delinquency WO	31,911	96,000	99,100	104,100	107,500	110,700	114,000	117,500
Operating Transfers Out - CPF 404	3,000,000	3,100,000	2,400,000	2,400,000	3,500,000	3,700,000	3,900,000	4,200,000
Operating Transfers Out - CPF 406	446,200	312,000	208,000	104,000	104,000	104,000	104,000	104,000
Operating Transfers Out - Debt Service*	4,200,000	2,600,000	1,800,000	2,300,000	2,300,000	2,300,000	2,300,000	2,300,000
Operating Transfers Out - SRF	19,100	19,100	19,100	19,100	19,100	19,100	19,100	19,100
Operating Transfers Out - LEAs	49,358	577,500	200,500	134,000	134,000	134,000	134,000	134,000
Targeted Efficiencies	-	-	-	-	-	-	-	-
Total Expenditure - Direct Programming	39,110,386	40,513,500	40,309,900	41,517,000	43,455,800	44,529,500	45,624,900	46,843,300

	Actual 2020-21	Amend 2 2021-22	Proposed 2022-23	Projection 2023-24	Projection 2024-25	Projection 2025-26	Projection 2026-27	Projection 2027-28
Oakland Schools - Regional Programs:								
Tuition - Early College/Dual Enrollment	313,639	392,000	392,000	392,000	392,000	392,000	392,000	392,000
Regional certifications/competitions	21,934	118,500	118,500	118,500	118,500	118,500	118,500	118,500
K-12 Career Readiness - LEA support	2,823,755	3,794,400	3,088,000	3,088,000	3,088,000	3,088,000	3,088,000	3,088,000
PS - STEM mobile classroom	-	543,700	550,700	543,700	543,700	543,700	543,700	543,700
Regional Programs - LEA support	3,159,328	4,848,600	4,149,200	4,142,200	4,142,200	4,142,200	4,142,200	4,142,200
Transportation Reimbursement - LEA support	429,519	1,800,000	1,800,000	1,800,000	1,800,000	1,800,000	1,800,000	1,800,000
Total Expenditures - Regional Programs	3,588,847	6,648,600	5,949,200	5,942,200	5,942,200	5,942,200	5,942,200	5,942,200
GRAND TOTAL EXPENDITURES	42,699,233	47,162,100	46,259,100	47,459,200	49,398,000	50,471,700	51,567,100	52,785,500
GRAND TOTAL EXCESS/(DEFICIT)	586,326	(2,338,900)	10,200	440,900	(42,700)	315,800	659,200	925,100
FUND BALANCES:								
Beginning of Year - Non-spendable	25,218	10,600	10,600	10,600	10,600	10,600	10,600	10,600
Beginning of Year - Restricted	7,542,701	8,143,600	5,804,700	5,814,900	6,255,800	6,213,100	6,528,900	7,188,100
Beginning of Year - Total	7,567,919	8,154,200	5,815,300	5,825,500	6,266,400	6,223,700	6,539,500	7,198,700
End of Year - Non-spendable	10,615	10,600	10,600	10,600	10,600	10,600	10,600	10,600
End of Year - Restricted	8,143,630	5,804,700	5,814,900	6,255,800	6,213,100	6,528,900	7,188,100	8,113,200
End of Year - Total	8,154,245	5,815,300	5,825,500	6,266,400	6,223,700	6,539,500	7,198,700	8,123,800
End of Year Restricted FB as % of Exp.	19.1%	12.3%	12.6%	13.2%	12.6%	12.9%	13.9%	15.4%



**Special Revenue, Debt Service, Capital
Projects, Enterprise and Internal
Service Funds
Original Budget**

March 2022
Fiscal Year 2022-23

**SPECIAL REVENUE FUNDS
FUND SPECIFIC ANALYSIS**

Shared Services & Tuition Programs Fund 270

The Shared Services & Tuition Programs Fund is a cost-recovery fund that accounts for all tuition programs of the District as well as shared services engagements and other special programs. The following operations are accounted for in this fund:

- Virtual Learning Academy Consortium (VLAC) K-8
- Virtual Learning Academy Consortium (VLAC) 9-12
- Accelerated College Experience
- Graduation Alliance
- Shared Services
- Foreign Exchange Program

This fund is projected to have a FY 2022-23 year-end committed fund balance of \$4,746,300. Anticipated ending fund balances for FY 2021-22 and 2022-23 are detailed in the schedule below:

	FY 2021-22 Amend 2 Budget	FY 2022-23 Budget
Non-Spendable - Prepays	\$ 200	\$ 200
Committed fund balance	4,115,500	4,746,300
Total Budgeted Ending Fund Balance	\$ 4,115,700	\$ 4,746,500

FY 2022-23 revenue is projected to be \$19.8 million:

- Tuition revenue - \$4.9 million
- Graduation Alliance - \$1.3 million
- Foreign Exchange - \$.3 million
- Shared Services - \$11.3 million
- State Aid Revenue (Sec 147) - \$1.4 million
- Indirect and other revenue - \$.6 million

FY 2022-23 operational expenses are projected to be \$19.2 million:

- Tuition program expenditures - \$4.5 million
- Graduation Alliance - \$1.2 million
- Foreign Exchange - \$.3 million
- Shared Services, including administration - \$13.2 million

Staffing levels in this fund are currently budget at no increase, however staffing is completely dependent on existing intergovernmental agreements for shared services and based on enrollment in tuition programs. It will be reevaluated as necessary throughout 2022-23.

Oakland Network for Education Fund 271

The Oakland Network for Education (ONE) is a fiber-based data network connecting twenty-nine consortium members in Oakland County. This fund is projected to have a FY 2022-23 year-end

committed fund balance of \$9,851,000. Anticipated ending fund balances for FY 2021-22 and 2022-23 are detailed in the schedule below:

	FY 2021-22 Amend 2 Budget	FY 2022-23 Budget
Non-Spendable - Prepaids	\$ 249,300	\$ 249,300
Committed fund balance	9,705,500	9,851,000
Total Budgeted Ending Fund Balance	\$ 9,954,800	\$ 10,100,300

FY 2022-23 revenue is projected to be \$1.3 million:

- Operating Transfer In, including Oakland Schools Fees - \$.7 million
- ONE Fees - \$.5 million
- E-Rate Revenue & Interest - \$.1 million

FY 2022-23 expenditures are projected to be \$1.2 million:

- Literacy Essentials Oakland - \$.8 million
- Professional Services, Maintenance & Other - \$.4 million

Medicaid Fund 273

The Medicaid Fund contains the transactions of the Medicaid School Based Services Program, which is fee-based program. All Medicaid revenues less operational expenses of the program are distributed to participating constituent districts and as such the fund is expected to have no committed fund balance at year end.

FY 2022-23 revenue is projected to be \$12.1 million:

- Medicaid Fees – \$12 million
- State Revenue (MPSERS Sec 147) & Other - \$.1 million

FY 2022-23 expenditures are projected to be \$12.1 million:

- Wages & Benefits - \$.5 million
- Facility & Program Operations - \$.2 million
- Transfers to LEAs - \$11.4 million

HR/Finance Consortium Fund 277

The HR/Finance Consortium is a result of a collaborative effort between twenty-two (22) Oakland County school districts to select a county-wide Enterprise Resource Planning system for HR and financial applications. The 22 schools districts have or are undergoing conversion to the new application in phases. In FY 2012-13 through FY 2015-16 Oakland Schools transferred a net \$4,875,000 from the Collaborative Program Development Initiative (CPDI) Fund, which is a component of the ONE Fund 271, to subsidize the per student cost for all participating districts. In addition, The ONE Fund granted \$.7 million to the Consortium for startup costs, which is being repaid in installments beginning in 2019-20. Anticipated ending fund balances for FY 2021-22 and 2022-23 are detailed in the schedule below:

	FY 2021-22 Amend 2 Budget	FY 2022-23 Budget
Committed fund balance	\$ 263,400	\$ 215,600

FY 2022-23 revenue is projected to be \$1.3 million:

- District Consortium Fees - \$1.1 million
- State Revenue (MPERS Sec 147) & Other - \$.2 million

FY 2022-23 operational expenses are projected to be \$1.3 million:

- Salaries and benefits - \$.8 million
- Purchased services, supplies and capital outlay - \$.5 million

All districts in the consortium should complete conversion activities by the end of 2022-23.

School Activities Fund 290

Due to the issuance of Governmental Accounting Standards Board (GASB) 84, Fiduciary Activities, Oakland Schools created a School Activities Fund in 2019-20 to report activities previously considered fiduciary activities, but no longer meeting that definition per GASB 84. Projected revenues and expenditures both total \$180,000. This fund has a projected ending fund balance of \$303,400 in both FY 2021-22 and 2022-23.

DEBT SERVICE FUNDS – FUND SPECIFIC ANALYSIS

Oakland Schools maintains three debt service funds as follows:

The Debt Service Fund 311 – 2016 Refunding Bonds accounts for the partial refunding of the 2007 CFE Campus Renovation Bonds. The remainder of the unrefunded bonds were paid off in May 2017. The bonds have a debt payment schedule through 2036.

The Debt Service Fund 313 – Qualified School Construction Bond (QSCB) accounts for the 2010 bond which was used to fund Oakland Schools’ renovations of the Administration Building and Career Focused Education Campuses. The debt payment schedule runs through 2027.

The Debt Service Fund 314 – Qualified School Construction Bond Construction Reserve Fund accounts for the required annual set-aside payments for the QSCB Bond. Upon the bonds’ maturity in 2027, the assets set aside and invested will pay the bond principal.

Anticipated ending fund balances for FY 2021-22 and 2022-23 for the three debt service funds are detailed in the schedule below:

	FY 2021-22 Amend 2 Budget	FY 2022-23 Budget
DSF 311 - 2016 Refunding Bonds Restricted Fund Balance	\$ 6,296,800	\$ 5,652,600
DSF 313 - QSCB Restricted Fund Balance	\$ 2,033,100	\$ 1,232,600
DSF 314 - QSCB Construction Reserve Fund Restricted Fund Balance	\$ 10,979,300	\$ 11,613,000

FY 2022-23 revenue consists primarily of operating transfers to fund debt service, interest earnings and a Federal interest subsidy in the QSCB Construction Reserve Fund.

FY 2022-23 expenditures consist of principal and interest payments, along with minor investment advisory service fees.

CAPITAL PROJECT FUNDS – FUND SPECIFIC ANALYSIS

CFE Technical Campus Renovations Phase II Project – Fund 404

Oakland Schools Career Focused Education Technical Campus Renovations continue based on need at each of the four technical campuses. Anticipated ending fund balances for FY 2021-22 and 2022-23 are detailed in the schedule below:

	FY 2021-22 Amend 2 Budget	FY 2022-23 Budget
Non-Spendable - Prepays	\$ 100,100	\$ 100,100
Committed fund balance	9,629,400	9,088,700
Total Budgeted Ending Fund Balance	\$ 9,729,500	\$ 9,188,800

FY 2022-23 revenue is projected to be \$2.4 million which consists of interest earned and an operating transfer in from the Career Focused Education Fund of \$2.4 million.

FY 2022-23 expenditures are projected to be \$2.9 million, consisting of various facility renovations detailed in the 5-year capital plan of the organization.

Administration Building Renovation & Maintenance – Fund 406

The Administration Building Renovation & Maintenance Capital Projects Fund 406 contains funding for various capital projects as necessary at the Administration Building & Conference Center in the following categories: information technology updates, maintenance, energy updates, accessibility upgrades, audio/visual upgrades, furniture and equipment and security upgrades. FY 2021-22 and 2022-23 fund balances are detailed in the schedule below:

	FY 2021-22 Amend 2 Budget	FY 2022-23 Budget
Committed fund balance	\$ 175,100	\$ 175,100
Non-Spendable Prepays & Inventory	10,077,300	9,279,200
Total Budgeted Ending Fund Balance	\$ 10,252,400	\$ 9,454,300

FY 2022-23 revenue is projected to be \$.8 million and consists of interest earned and operating transfers from the GEF, SEF and CFEF.

FY 2022-23 expenditures are projected to be \$1.6 million consisting of various facility renovations detailed in the 5-year capital plan of the organization.

Career Connections Capital Projects – FUND 409

The Career Connections Capital Projects Fund 409 contains funding for the Career Connections Facility that is currently being leased to two lessors. FY 2021-22 and 2022-23 fund balances are detailed in the schedule below:

	FY 2021-22 Amend 2 Budget	FY 2022-23 Budget
Committed fund balance	\$ 505,800	\$ 501,000

FY 2022-23 revenue is projected to be \$200 and consists of interest earned.

FY 2022-23 expenditures are projected to be \$5,000 consisting of minor facility and site improvements detailed in the 5-year capital plan of the organization.

ENTERPRISE FUND – FUND SPECIFIC ANALYSIS

Production Print Enterprise Fund – FUND 710

The Production Print Enterprise Fund accounts for all operations of the District’s full-service print shop operations. In FY 2020-21, the district retroactively applied GASB 68, *Accounting and Financial Reporting for Pensions* and GASB 75, *Accounting and Financial Reporting for Postemployment Benefits Other than Pensions* to the Print Production Enterprise Fund. The application of these standards resulted in a negative fund balance due to the recording of the fund’s share of statewide pension and OPEB liabilities. Anticipated ending net assets for this fund for FY 2021-22 and 2022-23 are detailed in the schedule below:

	FY 2021-22 Amend 2 Budget	FY 2022-23 Budget
Net investment in capital assets	\$ 157,300	\$ 157,300
Unrestricted net position	(882,900)	(904,600)
Total net position	\$ (725,600)	\$ (747,300)

FY 2022-23 revenue is projected to be \$1.8 million:

- Operating Revenue - \$1.7 million
- State Revenue (MPSERS Sec 147) & other - \$.1 million

FY 2022-23 expenditures are projected to be \$1.8 million:

- Wages & Benefits - \$.6 million
- Purchased Services - \$.4 million
- Depreciation - \$.1 million
- Supplies & Materials - \$.5 million
- Facility Operations - \$.2 million

INTERNAL SERVICE FUNDS – FUND SPECIFIC ANALYSIS

Risk Related Activity Fund (RRAF) – FUND 810

The RRAF is projected to have a FY 2022-23 year-end total net assets of \$2.5 million. Anticipated net assets for FY 2021-22 and 2022-23 are detailed in the schedule below:

	FY 2021-22 Amend 2 Budget	FY 2022-23 Budget
Claim Fluctuation Reserve - Health Care Insurance	\$ 100,000	\$ 100,000
Claim Fluctuation Reserve - Dental Insurance	276,800	276,800
Claim Fluctuation Reserve - Vision Insurance	31,400	31,400
Claim Fluctuation Reserve - Life Insurance	1,400	1,400
Claim Fluctuation Reserve - Short/Long Term Disability	12,700	12,700
Claim Fluctuation Reserve - Workers Compensation	24,500	24,500
Claim Fluctuation Reserve - Unemployment Insurance	50,000	50,000
Claim Fluctuation Reserve - General Liability Insurance	700	700
Claim Fluctuation Reserve - Errors & Omissions Insurance	400	400
Claim Fluctuation Reserve - Professional Liability	640,000	680,000
Claim Fluctuation Reserve - Building, Vehicle & Other	4,900	4,900
Claim Fluctuation Reserve - Cyber Liability	1,000,000	1,000,000
Contingency Reserve - W/C Settlements	100,000	100,000
Contingency Reserve - P/C Settlements	72,900	72,900
Contingency Reserve - Wellbeing	25,000	-
Retained Earnings	105,300	105,300
Total Net Position	\$ 2,446,000	\$ 2,461,000

Note: The district has fully funded (100%) its compensated absence liabilities through June 30, 2021 and will continue to fund the liabilities annually. The accruals reflected on the fund's balance sheet for compensated absences total \$4.1 million.

**OAKLAND SCHOOLS COOPERATIVE SERVICE FUND BUDGET
 SHARED SERVICES & TUITION PROGRAMS FUND 270
 FISCAL YEAR 2022-2023**

	FY 2021 ACTUAL	FY 2022 AMENDMENT 2 BUDGET	FY 2023 PROPOSED BUDGET
FUND EQUITY, BEGINNING OF YEAR			
Non-spendable for prepaids and deposits	435	200	200
Committed	3,492,612	4,605,400	4,115,500
TOTAL FUND EQUITY, BEGINNING OF YEAR	3,493,047	4,605,600	4,115,700
REVENUE			
LOCAL SOURCES			
Interest Earned	1,091	1,000	1,000
Virtual Learning Academy K-8 Tuition	2,548,870	3,350,000	3,275,000
Virtual Learning Academy 9-12 Tuition	324,950	950,000	670,000
Virtual Learning Academy K-8 Tuition Refund	-	(1,595,800)	-
Accelerated College Experience Tuition	1,044,500	882,000	980,000
Accelerated College Experience Tuition Refund	-	(589,500)	-
Graduation Alliance	1,224,850	1,288,000	1,300,000
Foreign Exchange Program	-	-	360,000
Shared Services	9,243,663	11,329,900	11,252,500
Misc Revenue	4,390	52,500	5,000
TOTAL LOCAL SOURCES	14,392,314	15,668,100	17,843,500
STATE SOURCES			
Section 147a MPSERS Normal Cost Offset	148,095	36,300	36,300
Section 147c MPSERS UAAL Rate Stabilization	947,916	1,216,600	1,345,000
Section 147e MPSERS Employer DC Match	20,526	5,600	5,600
TOTAL STATE SOURCES	1,116,537	1,258,500	1,386,900
OTHER FINANCING SOURCES			
Indirect Revenue	432,948	537,000	562,600
TOTAL OTHER FINANCING SOURCES	432,948	537,000	562,600
TOTAL REVENUE	15,941,799	17,463,600	19,793,000
TOTAL REVENUE AND BEG BALANCE	19,434,846	22,069,200	23,908,700
EXPENDITURES			
Oakland Opportunity Academy	30,145	-	-
Virtual Learning Academy K-8	1,650,524	3,351,000	3,048,700
Virtual Learning Academy 9-12	166,724	401,400	415,100
Oakland Accelerated College Experience	886,824	961,100	1,024,300
Graduation Alliance	1,119,588	1,151,800	1,203,200
Foreign Exchange Program	2,132	1,300	240,000
Shared Services	9,868,422	11,362,800	12,497,200
Cost Recovery & Tuition Program Administration	604,841	724,100	733,700
Operating Transfer Out - ONE/CPDI Fund	500,000	-	-
TOTAL EXPENDITURES	14,829,200	17,953,500	19,162,200
FUND EQUITY, END OF YEAR			
Non-spendable for prepaids and deposits	239	200	200
Committed	4,605,407	4,115,500	4,746,300
TOTAL FUND EQUITY, END OF YEAR	4,605,646	4,115,700	4,746,500
TOTAL EXPEND AND ENDING BALANCE	19,434,846	22,069,200	23,908,700

**OAKLAND SCHOOLS COOPERATIVE SERVICE FUND BUDGET
OAKLAND NETWORK FOR EDUCATION FUND 271
FISCAL YEAR 2022-2023**

	FY 2021 ACTUAL	FY 2022 AMENDMENT 2 BUDGET	FY 2023 PROPOSED BUDGET
FUND EQUITY, BEGINNING OF YEAR			
Non-spendable for prepaids and deposits	-	249,300	249,300
Committed	9,990,300	8,502,100	9,705,500
FUND EQUITY, BEGINNING OF YEAR	9,990,300	8,751,400	9,954,800
REVENUE			
Operating Transfer In - GEF	1,248,400	813,400	613,400
Operating Transfer In - SEF	6,600	6,600	6,600
Operating Transfer In - CFEF	6,600	6,600	6,600
Operating Transfer In - HR/Finance Consortium	250,000	250,000	100,000
Operating Transfer In - Shared Srvs & Tuition Prgms	500,000	-	-
ONE capital outlay fees	-	534,700	534,800
Erate Discount	66,557	66,600	66,600
Interest Earned	8,428	12,000	12,000
TOTAL REVENUE	2,086,585	1,689,900	1,340,000
TOTAL REVENUE AND BEG BALANCE	12,076,885	10,441,300	11,294,800
EXPENDITURES			
Expenditures	3,325,475	486,500	1,194,500
TOTAL EXPENDITURES	3,325,475	486,500	1,194,500
FUND EQUITY, END OF YEAR			
Non-spendable for prepaids and deposits	249,307	249,300	249,300
Committed	8,502,103	9,705,500	9,851,000
TOTAL FUND EQUITY, END OF YEAR	8,751,410	9,954,800	10,100,300
TOTAL EXPEND AND ENDING BALANCE	12,076,885	10,441,300	11,294,800

**OAKLAND SCHOOLS COOPERATIVE SERVICE FUND BUDGET
OAKLAND NETWORK FOR EDUCATION FUND 271
FISCAL YEAR 2022-2023**

PROGRAM DESCRIPTION			FY 2021 ACTUAL	FY 2022 AMENDMENT 2 BUDGET	FY 2023 PROPOSED BUDGET
0221	XXXX	Literacy Essentials Oakland - CPDI	3,047,302	112,000	800,000
0231	3170	Legal Fees	838	5,000	5,000
0284	3190	Other Professional & Tech Services	136,251	169,500	169,500
0284	4120	Equipment Repair & Maintenance	139,165	150,000	200,000
0284	5990	Misc Supplies & Materials	-	10,000	10,000
0284	6410	New Equip/Furniture-Depreciable	1,919	40,000	10,000
OAKLAND NETWORK FOR EDUCATION FUND			3,325,475	486,500	1,194,500

**OAKLAND SCHOOLS COOPERATIVE SERVICE FUND BUDGET
 MEDICAID FUND 273
 FISCAL YEAR 2022-2023**

	FY 2021 ACTUAL	FY 2022 AMENDMENT 2 BUDGET	FY 2023 PROPOSED BUDGET
FUND EQUITY, BEGINNING OF YEAR			
Non-spendable - prepaids & deposits	-	3,100	3,100
REVENUE			
LOCAL SOURCES			
Medicaid Cost Recovery Fees	602,513	611,500	607,600
Medicaid Service Fees	11,134,891	9,404,000	10,400,000
Medicaid Service Fees - Caring 4 Students	401,427	542,800	469,600
Interest Earned	4,353	2,000	2,500
TOTAL LOCAL SOURCES	12,143,184	10,560,300	11,479,700
STATE SOURCES			
MPSERS 147a Normal Cost Offset	6,784	1,600	1,600
MPSERS 147c UAAL Rate Stabilization	43,186	52,200	52,200
MPSERS 147e Employer DC Match	940	300	300
TOTAL STATE SOURCES	50,910	54,100	54,100
FEDERAL SOURCES			
Medicaid Outreach Fees	385,958	541,500	541,500
TOTAL REVENUE	12,580,052	11,155,900	12,075,300
TOTAL REVENUE AND BEG BALANCE	12,580,052	11,159,000	12,078,400
EXPENDITURES			
Expenditures	12,576,925	11,155,900	12,075,300
TOTAL EXPENDITURES	12,576,925	11,155,900	12,075,300
FUND EQUITY, END OF YEAR			
Non-Spendable for Prepaids, Inventory & Deposits	3,127	3,100	3,100
TOTAL FUND EQUITY, END OF YEAR	3,127	3,100	3,100
TOTAL EXPENDITURES AND ENDING BALANCE	12,580,052	11,159,000	12,078,400

**OAKLAND SCHOOLS COOPERATIVE SERVICE FUND BUDGET
 MEDICAID FUND 273
 FISCAL YEAR 2022-2023**

PROGRAM DESCRIPTION		FY 2021 ACTUAL	FY 2022 AMENDMENT 2 BUDGET	FY 2023 PROPOSED BUDGET
S09	SALARIES			
1390	Other Prof Business Salary	252,123	258,700	263,900
1620	Secretarial/Clerical/Bookkeepr	46,135	47,500	48,500
1760	Compensated Absences	7,126	3,000	3,000
	Salary Total:	305,384	309,200	315,400
B09	EMPLOYEE BENEFITS			
2110	Group Life Insurance	217	400	200
2121	Long Term Disability	573	900	600
2122	Short Term Disability	989	800	1,000
2137	Group Health	36,861	37,800	39,600
2142	Dental Health Care	5,684	4,900	3,200
2152	Vision Care	612	500	300
2490	Other Prof Srvs for Employees	1,800	1,100	1,200
2820	Contr To Retirement Funds	79,111	89,000	82,100
2821	Defined Contribution Employer Match	4,560	5,500	4,800
2822	Personal Healthcare Funds	1,303	1,600	1,400
2823	Contr To Retirement Funds - UAAL	43,186	52,200	52,200
2830	Employer Social Security	23,534	24,200	24,100
2840	Workers Compensation	400	100	200
2920	Cash in Lieu of Benefits	5,300	5,300	5,300
	Benefits Total:	204,130	224,300	216,200
F09	FACILITY OPERATIONS			
3410	Telephone	324	300	300
3910	Property & General Liability Insurance	500	300	400
4110	Land/Bldg Repair & Maintenance	5,390	5,900	5,900
4216	Bldg/Land Rent-Lease	26,669	26,700	26,700
5990	Misc Supplies & Materials	37	200	200
6410	New Equip/Furniture	-	2,000	2,000
	Facility Operations Total:	32,920	35,400	35,500
P09	OPERATIONS			
3170	Legal Services	-	1,900	-
3190	Other Professional & Tech Serv	83,327	85,000	85,000
3210	Mileage Reimbursement	-	300	300
3220	Employee Reimburse (Conference)	991	3,000	3,000
3490	Other Misc Communications	960	1,000	1,000
4120	Equipment Repair & Maintenance	-	500	500
5910	Office Supplies	-	500	500
6410	Capital outlay	8,853	6,300	500
7410	Dues & Fees	200	200	200
8910	Transfers to LEAs - Mediciad Fees	11,134,875	9,404,000	10,400,000
8913	Transfers to LEAs - Outreach Fees	385,958	521,700	527,800
8914	Transfers to LEAs - Caring 4 Students	401,427	542,800	469,600
9990	Indirect	17,900	19,800	19,800
	Operations Total:	12,034,491	10,587,000	11,508,200
MEDICAID FUND TOTAL		12,576,925	11,155,900	12,075,300

**OAKLAND SCHOOLS COOPERATIVE SERVICE FUND BUDGET
 HR/FINANCE CONSORTIUM FUND 277
 FISCAL YEAR 2022-2023**

	FY 2021 ACTUAL	FY 2022 AMENDMENT 2 BUDGET	FY 2023 PROPOSED BUDGET
FUND EQUITY, BEGINNING OF YEAR			
Committed	656,454	518,100	263,400
TOTAL FUND EQUITY, BEGINNING OF YEAR	656,454	518,100	263,400
REVENUE			
LOCAL SOURCES			
District Consortium Fees	1,055,739	1,081,600	1,120,300
Interest Earned	412	500	700
TOTAL LOCAL SOURCES	1,056,151	1,082,100	1,121,000
STATE SOURCES			
MPSERS 147a Normal Cost Offset	10,586	2,500	2,500
MPSERS 147c UAAL Rate Stabilization	67,935	82,900	91,700
MPSERS 147e Employer DC Match	1,467	500	500
TOTAL STATE SOURCES	79,988	85,900	94,700
OTHER FINANCING SOURCES			
Transfer from GEF - OS Fees	25,000	25,000	25,000
Transfer from SEF - OS Fees	12,500	12,500	12,500
Transfer from CFEF - OS Fees	12,500	12,500	12,500
TOTAL OTHER FINANCING SOURCES	50,000	50,000	50,000
TOTAL REVENUE	1,186,139	1,218,000	1,265,700
TOTAL REVENUE AND BEG BALANCE	1,842,593	1,736,100	1,529,100
EXPENDITURES			
Expenditures	1,324,477	1,472,700	1,313,500
TOTAL EXPENDITURES	1,324,477	1,472,700	1,313,500
FUND EQUITY, END OF YEAR			
Committed	518,116	263,400	215,600
TOTAL FUND EQUITY, END OF YEAR	518,116	263,400	215,600
TOTAL EXPEND AND ENDING BALANCE	1,842,593	1,736,100	1,529,100

**OAKLAND SCHOOLS COOPERATIVE SERVICE FUND BUDGET
 HR/FINANCE CONSORTIUM FUND 277
 FISCAL YEAR 2022-2023**

PROGRAM DESCRIPTION	FY 2021 ACTUAL	FY 2022 AMENDMENT 2 BUDGET	FY 2023 PROPOSED BUDGET
SALARIES			
1510 Information Management	471,538	476,700	486,200
1760 Compensated Absences	10,227	6,000	6,000
Salary Total	481,765	482,700	492,200
EMPLOYEE BENEFITS			
2110 Life Insurance	332	300	300
2121 Long Term Disability	876	1,000	900
2122 Short Term Disability	1,514	1,500	1,500
2137 Group Health	46,329	53,400	65,900
2142 Dental Health Care	8,881	8,600	6,500
2152 Vision Care	1,114	900	600
2490 Prof Svcs For Employees	1,800	1,700	1,200
2820 Contribution To Retirement	121,797	131,700	137,200
2821 Defined Contribution Emplr Match	8,679	4,500	4,800
2822 Personal Healthcare Fund	1,897	2,300	2,300
2823 Contr To Retirement Funds- UAAL	67,935	82,900	91,700
2830 Social Security	35,119	38,800	39,300
2840 Workers Compensation	400	100	300
2920 Cash In Lieu Of Benefits	3,800	4,000	3,800
2950 Vacation Sale	3,476	6,200	6,200
Benefit Total	303,949	337,900	362,500
PURCHASE SERVICES			
3170 Legal Fees	-	9,100	-
3190 Other Prof & Tech Services	14,560	25,000	25,000
3191 Other Prof & Tech Services (PowerSchool)	16,875	30,000	20,000
3210 Mileage Reimbursement	-	1,500	1,500
3220 Conference Travel	655	6,500	6,500
3410 Cellular Phone	1,031	1,200	1,200
3450 Copyright Fees/Software	-	42,700	13,000
3610 Printing	-	500	500
3910 Property & General Liability Insurance	600	600	800
4140 Software & Maintenance Agreements	117,726	137,100	135,900
Purchase Service Total	151,447	254,200	204,400
SUPPLIES & MATERIALS			
5990 Misc Supplies/Materials	3,936	4,000	4,000
6421 Computers	-	1,000	5,000
7410 Dues & Fees	680	1,100	1,100
8110 Operating Transfer - ONE Fund	250,000	250,000	100,000
8110 Operating Transfer - GEF Hosting Fee	103,400	103,400	104,000
8290 Payments to Districts	-	700	2,500
8915 Contingency	-	9,200	10,800
9990 Indirect	29,300	28,500	27,000
Supplies & Materials Total	387,316	397,900	254,400
HR/FINANCE CONSORTIUM TOTAL	1,324,477	1,472,700	1,313,500

**OAKLAND SCHOOLS SCHOOL ACTIVITIES FUND BUDGET
SCHOOL ACTIVITIES FUND 290
FISCAL YEAR 2022-2023**

	FY 2021 ACTUAL	FY 2022 AMENDMENT 2 BUDGET	FY 2023 PROPOSED BUDGET
FUND EQUITY, BEGINNING OF YEAR			
Committed	298,202	303,400	303,400
REVENUE			
Local Source Revenue - Other School Activity Income	10,186	180,000	180,000
TOTAL REVENUE	10,186	180,000	180,000
TOTAL REVENUE AND BEG BALANCE	308,388	483,400	483,400
EXPENDITURES			
Expenditures - Other Support Services	4,956	180,000	180,000
TOTAL EXPENDITURES	4,956	180,000	180,000
FUND EQUITY, END OF YEAR			
Committed	303,432	303,400	303,400
TOTAL EXPENDITURES AND ENDING BALANCE	308,388	483,400	483,400

**OAKLAND SCHOOLS DEBT SERVICE FUND BUDGET
2016 REFUNDING BONDS DEBT SERVICE FUND 311
FISCAL YEAR 2022-2023**

	FY 2021 ACTUAL	FY 2022 AMENDMENT 2 BUDGET	FY 2023 PROPOSED BUDGET
FUND EQUITY, BEGINNING OF YEAR			
Restricted	3,645,397	5,770,700	6,296,800
REVENUE			
Interest Earned	21,453	23,000	24,000
Operating Transfer In - CFE	4,200,000	2,600,000	1,800,000
TOTAL REVENUE	4,221,453	2,623,000	1,824,000
TOTAL REVENUE AND BEG BALANCE	7,866,850	8,393,700	8,120,800
EXPENDITURES			
Expenditures	2,096,150	2,096,900	2,468,200
TOTAL EXPENDITURES	2,096,150	2,096,900	2,468,200
FUND EQUITY, END OF YEAR			
Restricted	5,770,700	6,296,800	5,652,600
TOTAL EXPEND AND ENDING BALANCE	7,866,850	8,393,700	8,120,800

**OAKLAND SCHOOLS DEBT SERVICE FUND BUDGET
2016 REFUNDING BONDS DEBT SERVICE FUND 311
FISCAL YEAR 2022-2023**

PROGRAM DESCRIPTION			FY 2021 ACTUAL	FY 2022 AMENDMENT 2 BUDGET	FY 2023 PROPOSED BUDGET
0511	7120	Principal - Serial Bonds	925,000	975,000	1,395,000
0511	7220	Interest On Serial Bonds	1,166,650	1,120,400	1,071,700
0511	7411	Bank Fees	4,500	500	500
0511	7412	Investment Fees	-	1,000	1,000
DEBT SERVICE FUND TOTAL			2,096,150	2,096,900	2,468,200

**OAKLAND SCHOOLS DEBT SERVICE FUND BUDGET
 2010 QSCB DEFEASEMENT FUND 313
 FISCAL YEAR 2022-2023**

	FY 2021 ACTUAL	FY 2022 AMENDMENT 2 BUDGET	FY 2023 PROPOSED BUDGET
FUND EQUITY, BEGINNING OF YEAR			
Committed	3,642,831	2,843,600	2,033,100
REVENUE			
Interest Earned / Gain (Loss) on Investments	2,309	2,000	2,000
TOTAL REVENUE	2,309	2,000	2,000
TOTAL REVENUE AND BEG BALANCE	3,645,140	2,845,600	2,035,100
EXPENDITURES			
Expenditures	801,500	812,500	802,500
TOTAL EXPENDITURES	801,500	812,500	802,500
FUND EQUITY, END OF YEAR			
Committed	2,843,640	2,033,100	1,232,600
TOTAL EXPEND AND ENDING BALANCE	3,645,140	2,845,600	2,035,100

**OAKLAND SCHOOLS DEBT SERVICE FUND BUDGET
 2010 QSCB DEFEASEMENT FUND 313
 FISCAL YEAR 2022-2023**

PROGRAM DESCRIPTION			FY 2021 ACTUAL	FY 2022 AMENDMENT 2 BUDGET	FY 2023 PROPOSED BUDGET
0511	7411	Investment Fees	1,500	2,000	2,000
0511	7412	Banking Fees	-	500	500
0635	8116	Transfer to DSF 314	800,000	810,000	800,000
TOTAL			801,500	812,500	802,500
DEBT SERVICE FUND TOTAL			801,500	812,500	802,500

**OAKLAND SCHOOLS DEBT SERVICE FUND BUDGET
2010 QSCB CONSTRUCTION RESERVE FUND 314
FISCAL YEAR 2022-2023**

	FY 2021 ACTUAL	FY 2022 AMENDMENT 2 BUDGET	FY 2023 PROPOSED BUDGET
FUND EQUITY, BEGINNING OF YEAR			
Restricted	9,783,616	10,335,600	10,979,300
REVENUE			
Interest Earned / Unrealized Gain (Loss) on Investments	(78,160)	1,000	1,000
Interest Subsidy - Federal	757,603	760,200	760,200
Operating Transfer In - Fund 313 QSCB	800,000	810,000	800,000
TOTAL REVENUE	1,479,443	1,571,200	1,561,200
TOTAL REVENUE AND BEG BALANCE	11,263,059	11,906,800	12,540,500
EXPENDITURES			
Expenditures	927,500	927,500	927,500
TOTAL EXPENDITURES	927,500	927,500	927,500
FUND EQUITY, END OF YEAR			
Restricted	10,335,559	10,979,300	11,613,000
TOTAL EXPEND AND ENDING BALANCE	11,263,059	11,906,800	12,540,500

**OAKLAND SCHOOLS DEBT SERVICE FUND BUDGET
 2010 QSCB CONSTRUCTION RESERVE FUND 314
 FISCAL YEAR 2022-2023**

PROGRAM DESCRIPTION			FY 2021 ACTUAL	FY 2022 AMENDMENT 2 BUDGET	FY 2023 PROPOSED BUDGET
0511	7230	Interest on Term Bond	925,000	925,000	925,000
0511	7412	Investment Fees	2,500	2,500	2,500
DEBT SERVICE FUND TOTAL			927,500	927,500	927,500

**OAKLAND SCHOOLS CAPITAL PROJECTS FUND BUDGET
CFE CAMPUS RENOVATIONS CAPITAL PROJECTS FUND - FUND 404
FISCAL YEAR 2022-2023**

	FY 2021 ACTUAL	FY 2022 AMENDMENT 2 BUDGET	FY 2023 PROPOSED BUDGET
FUND EQUITY, BEGINNING OF YEAR			
Non-Spendable prepaids, inventory; and deposits	9,406	100,100	100,100
Committed	7,740,094	8,629,000	9,629,400
TOTAL FUND EQUITY, BEGINNING OF YEAR	7,749,500	8,729,100	9,729,500
Interest Earned - Non Bond Proceeds			
Operating Transfer In - CFEF	6,744	8,700	8,700
	3,000,000	3,100,000	2,400,000
TOTAL REVENUE	3,006,744	3,108,700	2,408,700
TOTAL REVENUE AND BEG BALANCE	10,756,244	11,837,800	12,138,200
EXPENDITURES			
Expenditures	2,027,118	2,108,300	2,949,400
TOTAL EXPENDITURES	2,027,118	2,108,300	2,949,400
FUND EQUITY, END OF YEAR			
Non-Spendable prepaids, inventory; and deposits	100,064	100,100	100,100
Committed	8,629,062	9,629,400	9,088,700
TOTAL FUND EQUITY, END OF YEAR	8,729,126	9,729,500	9,188,800
TOTAL EXPEND AND ENDING BALANCE	10,756,244	11,837,800	12,138,200

**OAKLAND SCHOOLS CAPITAL PROJECTS FUND BUDGET
CFE CAMPUS RENOVATIONS CAPITAL PROJECTS FUND - FUND 404
FISCAL YEAR 2022-2023**

PROGRAM DESCRIPTION					FY 2021 ACTUAL	FY 2022 AMENDMENT 2 BUDGET	FY 2023 PROPOSED BUDGET
0284	0000	0000	4140	Software Maintenance Agreements	9,406	10,000	-
0452	0000	0000	6310	Improvements other than Bldg	-	101,900	120,000
0455	0000	0000	6220	Bldg Alterations	8,673	-	-
0456	0000	xxxx	3190	Other Prof & Tech Svcs	11,040	80,000	100,000
0456	0000	xxxx	6220	Bldg Alterations	115,862	140,000	451,200
0456	0000	xxxx	6242	A/E Consulting Fees	-	38,000	50,000
0456	0000	xxxx	6410	Facilities FF&E	515,303	900,200	1,200,000
0456	0000	0000	6411	Technology FF&E	340,310	621,600	713,200
0456	0000	0000	6510	Vehicles	-	5,000	115,000
0459	0000	0000	XXXX	STEMi Mobile Classroom	1,026,524	211,600	200,000
CAPITAL PROJECTS FUND TOTAL					2,027,118	2,108,300	2,949,400

**OAKLAND SCHOOLS CAPITAL PROJECTS FUND BUDGET
ADMINISTRATION BUILDING RENOVATIONS - FUND 406
FISCAL YEAR 2022-2023**

*Activity Based Cost Allocation 50% GEF, 24% SEF, 26% CFEF

	FY 2021 ACTUAL	FY 2022 AMENDMENT 2 BUDGET	FY 2023 PROPOSED BUDGET
FUND EQUITY, BEGINNING OF YEAR			
Non-Spendable prepaids, inventory; and deposits	15,528	175,100	175,100
Committed	9,194,896	9,874,300	10,077,300
TOTAL FUND EQUITY, BEGINNING OF YEAR	9,210,424	10,049,400	10,252,400
REVENUE			
Interest Earned	9,401	11,000	11,000
Operating Transfer - GEF	858,000	600,000	400,000
Operating Transfer - SEF	411,800	288,000	192,000
Operating Transfer - CFEF	446,200	312,000	208,000
TOTAL REVENUE	1,725,401	1,211,000	811,000
TOTAL REVENUE AND BEG BALANCE	10,935,825	11,260,400	11,063,400
EXPENDITURES			
Expenditures	886,411	1,008,000	1,609,100
TOTAL EXPENDITURES	886,411	1,008,000	1,609,100
FUND EQUITY, END OF YEAR			
Non-Spendable prepaids, inventory; and deposits	175,111	175,100	175,100
Committed	9,874,303	10,077,300	9,279,200
TOTAL FUND EQUITY, END OF YEAR	10,049,414	10,252,400	9,454,300
TOTAL EXPEND AND ENDING BALANCE	10,935,825	11,260,400	11,063,400

**OAKLAND SCHOOLS CAPITAL PROJECTS FUND BUDGET
ADMINISTRATION BUILDING RENOVATIONS - FUND 406
FISCAL YEAR 2022-2023**

*Activity Based Cost Allocation 50% GEF, 24% SEF, 26% CFEF

PROGRAM DESCRIPTION				FY 2021	FY 2022	FY 2023
				ACTUAL	AMENDMENT 2 BUDGET	PROPOSED BUDGET
0284	4100	4140	Software Maintenance Agreements	7,563	7,600	-
0284	4200	4140	Software Maintenance Agreements	4,142	4,200	-
0284	4600	4140	Software Maintenance Agreements	3,823	3,800	-
0284	4100	6410	New Equip-Depreciable	143,245	229,500	415,600
0284	4200	6410	New Equip-Depreciable	74,487	110,200	199,500
0284	4600	6410	New Equip-Depreciable	68,758	119,300	216,000
0452	4100	6310	Improvements other than bldg	1,725	52,500	10,000
0452	4200	6310	Improvements other than bldg	828	25,200	4,800
0452	4600	6310	Improvements other than bldg	897	27,300	5,200
0456	4100	3190	Other Prof & Tech Svs	-	40,000	50,000
0456	4200	3190	Other Prof & Tech Svs	-	19,200	24,000
0456	4600	3190	Other Prof & Tech Svs	-	20,800	26,000
0456	4100	6220	Building Improvements	9,872	90,200	100,000
0456	4200	6220	Building Improvements	4,188	43,300	48,000
0456	4600	6220	Building Improvements	4,940	46,900	52,000
0456	4100	6221	Security Improvements	187,809	5,000	-
0456	4200	6221	Security Improvements	92,558	2,400	-
0456	4600	6221	Security Improvements	99,815	2,600	-
0456	4100	6242	A/E Consulting Fees	-	11,000	20,000
0456	4200	6242	A/E Consulting Fees	-	5,300	9,600
0456	4600	6242	A/E Consulting Fees	-	5,700	10,400
0456	4100	6410	New Equip-Depreciable	92,505	68,000	209,000
0456	4200	6410	New Equip-Depreciable	43,950	32,600	100,300
0456	4600	6410	New Equip-Depreciable	45,306	35,400	108,700
CAPITAL PROJECTS FUND TOTAL				886,411	1,008,000	1,609,100

**OAKLAND SCHOOLS CAPITAL PROJECTS FUND BUDGET
 CAREER CONNECTIONS FACILITY CAPITAL PROJECTS FUND - FUND 409
 FISCAL YEAR 2022-2023**

	FY 2021 ACTUAL	FY 2022 AMENDMENT 2 BUDGET	FY 2023 PROPOSED BUDGET
FUND EQUITY, BEGINNING OF YEAR			
Committed	535,377	535,600	505,800
REVENUE			
Interest Earned	268	200	200
TOTAL REVENUE	268	200	200
TOTAL REVENUE AND BEG BALANCE	535,645	535,800	506,000
EXPENDITURES			
Expenditures	-	30,000	5,000
TOTAL EXPENDITURES	-	30,000	5,000
FUND EQUITY, END OF YEAR			
Committed	535,645	505,800	501,000
TOTAL EXPEND AND ENDING BALANCE	535,645	535,800	506,000

**OAKLAND SCHOOLS CAPITAL PROJECTS FUND BUDGET
 CAREER CONNECTIONS FACILITY CAPITAL PROJECTS FUND - FUND 409
 FISCAL YEAR 2022-2023**

PROGRAM DESCRIPTION	FY 2021 ACTUAL	FY 2022 AMENDMENT 2 BUDGET	FY 2023 PROPOSED BUDGET
406 099 0452 0000 6310 Improvements Other Bldg	-	22,000	-
406 099 0456 0000 3190 Other Prof & Tech Svcs	-	8,000	5,000
CAPITAL PROJECTS FUND TOTAL	-	30,000	5,000

OAKLAND SCHOOLS PRODUCTION PRINTING ENTERPRISE FUND - FUND 710
REVENUE AND EXPENSE BUDGET
FISCAL YEAR 2022-2023

	FY 2021 ACTUAL	FY 2022 AMENDMENT 2 BUDGET	FY 2023 PROPOSED BUDGET
NET POSITION BEGINNING OF YEAR			
Net investment in capital assets	197,810	157,300	157,300
Unrestricted net position	(194,961)	(542,900)	(882,900)
TOTAL NET POSITION, BEGINNING OF YEAR	2,849	(385,600)	(725,600)
OPERATING REVENUE			
Production Printing - external services	1,033,943	1,075,000	1,188,000
Production Printing - internal services	250,671	340,000	377,000
Fingerprinting Revenue	66,050	140,000	140,000
MPSERS 147a Normal Cost Offset	8,634	2,100	2,100
MPSERS 147c UAAL Rate Stabilization	55,344	69,100	64,600
MPSERS 147e Employer DC Match	1,197	400	400
Interest on investments	297	200	200
Miscellaneous & other	435	5,400	5,400
TOTAL OPERATING REVENUE	1,416,571	1,632,200	1,777,700
TOTAL OPERATING REVENUE AND BEG BALANCE	1,419,420	1,246,600	1,052,100
OPERATING EXPENSES	1,807,954	1,972,200	1,799,400
TOTAL OPERATING EXPENSES	1,807,954	1,972,200	1,799,400
NET POSITION, END OF YEAR			
Net investment in capital assets	157,270	157,300	157,300
Unrestricted net position	(542,917)	(882,900)	(904,600)
TOTAL NET POSITION, END OF YEAR	(385,647)	(725,600)	(747,300)

OAKLAND SCHOOLS PRODUCTION PRINTING ENTERPRISE FUND - FUND 710
EXPENSE BUDGET SUMMARY
FISCAL YEAR 2022-2023

OPERATING EXPENSES		Actual	FY 2021 ACTUAL	FY 2022 AMENDMENT 2 BUDGET	FY 2023 PROPOSED BUDGET
ADOPTED					
S43	SALARIES				
	1170	Department Director	88,686	109,700	112,000
	1620	Secretary/Clerical	290,084	272,200	264,000
	1760	Compensated Absences	10,938	6,000	6,000
	1841	Temporary Retirees	4,186	13,000	3,000
	1990	Overtime Salaries	2,573	3,000	3,000
		Salaries Total	396,467	403,900	388,000
B43	EMPLOYEE BENEFITS				
	2110	Life Insurance	263	200	300
	2121	Long Term Disability	693	800	700
	2122	Short Term Disability	1,198	1,200	1,200
	2137	Group Health	66,791	72,300	52,700
	2142	Dental Health Care	9,682	8,100	5,800
	2152	Vision Care	4,000	900	900
	2490	Other Prof Svcs For Employees	1,800	12,200	7,800
	2820	Contr To Retirement Funds	174,021	109,100	110,400
	2821	Defined Contribution Emplr Match	3,226	1,200	1,200
	2822	Personal Healthcare Fund	765	900	900
	2823	Contr To Retirement Funds-UAAL	55,344	69,100	64,600
	2830	Social Security	28,471	29,300	29,300
	2840	Workers Compensation	400	100	300
	2920	Cash In Lieu of Benefits	5,125	6,000	6,000
		Employee Benefits Total	351,779	311,400	282,100
P43	PURCHASED SERVICES				
	3140	Staff Services	41,699	90,000	50,000
	3210	Mileage Reimbursement	26	300	300
	3220	Conference Reimbursement	-	1,500	1,500
	3430	Postage	221,539	280,000	200,000
	3450	Copyright Fees/Software	10,072	10,000	10,000
	3490	Other Misc Communication	380	200	200
	4120	Equipment Repair/Maintenance	105,624	115,000	128,000
		Purchased Services Total	379,340	497,000	390,000
		SUPPLIES & MATERIALS			
	5690	Other Resale	372,922	402,000	339,600
	5990	Misc Supplies/Materials	2,425	6,000	4,000
0284	6410	Tech Service Equip - Depreciable	16,138	19,000	19,000
	6421	New Equip/Furn - Non-Depreciable	-	2,000	20,700
	7410	Dues And Fees	9,761	8,000	8,000
	9990	Indirect	47,700	56,200	53,000
0711	7710	Amortization and Depreciation	40,540	45,000	70,000
		Supplies & Materials Total	489,486	538,200	514,300
		FACILITIES			
0261	3190	Other Professional & Tech Svcs	2,674	13,900	13,900
	3410	Telephone	3,967	3,200	3,200
	3830	Water & Sewage	1,810	3,100	3,100
	3840	Waste & Trash Disposal	755	800	800
	3910	Property & Liability	2,600	2,200	3,700
	4110	Land/Bldg Repair & Maintenance	14,857	14,500	14,500
	4111	Land/Bldg Repair & Maintenance	1,409	2,500	2,500
	4216	Building Rent	124,844	133,000	133,000
	5510	Natural Gas	4,833	7,600	7,600
	5520	Electricity	32,295	35,300	37,100
	5990	Misc Supplies/Materials	838	600	600

OAKLAND SCHOOLS PRODUCTION PRINTING ENTERPRISE FUND - FUND 710
 EXPENSE BUDGET SUMMARY
 FISCAL YEAR 2022-2023

OPERATING EXPENSES		FY 2021 ACTUAL	FY 2022 AMENDMENT 2 BUDGET	FY 2023 PROPOSED BUDGET
	Actual			
6410	New Equip/Furniture	-	5,000	5,000
	Facilities Total	190,882	221,700	225,000
TOTAL OPERATING EXPENSES		1,807,954	1,972,200	1,799,400

**OAKLAND SCHOOLS INTERNAL SERVICES FUND BUDGET
RISK RELATED ACTIVITY FUND - FUND 810
FISCAL YEAR 2022-2023**

	FY 2021 ACTUAL	FY 2022 AMENDMENT 2 BUDGET	FY 2023 PROPOSED BUDGET
Net Position, Beginning of Year			
Claim Fluctuation Reserve - Health Care Insurance	100,000	100,000	100,000
Claim Fluctuation Reserve - Dental Insurance (40% less TPA res.)	218,600	276,800	276,800
Claim Fluctuation Reserve - Vision Insurance (40% less TPA res.)	27,800	31,000	31,400
Claim Fluctuation Reserve - Life Insurance (5%)	1,500	1,500	1,400
Claim Fluctuation Reserve - Short/Long Term Disability Insurance (5%)	11,100	11,000	12,700
Claim Fluctuation Reserve - Workers Compensation Insurance (50%)	34,000	24,500	24,500
Claim Fluctuation Reserve - Unemployment Insurance	50,000	50,000	50,000
Claim Fluctuation Reserve - General Liability Insurance (5%)	700	700	700
Claim Fluctuation Reserve - Errors & Omissions Insurance (5%)	300	300	400
Claim Fluctuation Reserve - Professional Liability	560,000	600,000	640,000
Claim Fluctuation Reserve - Cyber Liability	500,000	500,000	1,000,000
Claim Fluctuation Reserve - Building, Vehicle & Other Insurance (5%)	4,600	4,900	4,900
Contingency Reserve - W/C Settlements	100,000	100,000	100,000
Contingency Reserve - P/C Settlements	72,900	72,900	72,900
Contingency Reserve - Wellbeing	74,987	50,000	25,000
Unrestricted Net Position	227,011	105,300	105,300
Total Net Position, Beginning of Year	1,983,498	1,928,900	2,446,000
Operating Revenues			
Compensated Absences	467,236	600,000	600,000
Healthcare contribution	6,381,393	6,426,000	6,591,700
Health ins. opt out	352,899	370,200	370,200
Health ins. non-cap/other	147,080	163,100	169,800
Dental contribution	965,487	898,800	649,200
Vision contribution	112,371	95,700	63,600
Life Ins. contribution	29,917	33,900	34,900
STD Ins. contribution	136,839	138,500	142,600
LTD Ins. contribution	82,801	91,000	93,600
Worker Compensation contribution	39,500	30,000	33,000
Unemployment contribution	8,786	23,000	23,000
General Liability contribution	14,400	19,000	20,900
Errors & Omissions Liability contribution	5,400	5,400	6,000
Professional Liability contribution	40,000	40,000	40,000
Building, Vehicle & Other Insurance contribution	99,300	122,900	135,300
Cyber Liability contribution	36,900	569,500	80,000
Wellbeing Program	20,860	33,400	33,400
Safety Program	69,739	73,000	72,700
Investment Income	3,019	3,000	3,300
TOTAL REVENUE	9,013,927	9,736,400	9,163,200
Operating Expenses			
Compensated Absences	470,209	600,000	600,000
Healthcare premium	6,381,391	6,426,000	6,591,700
Health Ins. opt out	352,898	370,200	370,200
Benefits Specialist Wages	72,605	75,700	79,200
Benefits Specialist Retirement	30,057	31,800	34,500
Benefits Specialist FICA	8,098	5,600	6,100
Wellbeing program	45,860	58,400	58,400
Benefits administration	33,322	50,000	50,000
Dental premium	880,391	510,600	649,200
Dental TPA	26,915	388,200	-
Vision premium	97,662	53,400	63,600
Vision TPA	11,526	41,900	-
Life Ins. premium	29,940	34,000	34,900
STD Insurance premium	136,895	136,800	142,600
LTD Insurance premium	82,858	91,000	93,600
Worker Compensation premium	48,952	30,000	33,000
Unemployment premium	8,787	23,000	23,000

**OAKLAND SCHOOLS INTERNAL SERVICES FUND BUDGET
RISK RELATED ACTIVITY FUND - FUND 810
FISCAL YEAR 2022-2023**

	FY 2021 ACTUAL	FY 2022 AMENDMENT 2 BUDGET	FY 2023 PROPOSED BUDGET
General Liability premium	14,368	19,000	20,900
Errors & Omissions Liability premium	5,419	5,300	6,000
Building, Vehicle & Other Insurance premiums	98,926	122,900	135,300
Cyber Insurance Premium	36,925	69,500	80,000
Safety Program	2,446	15,000	15,000
Safety Program - COVID related	192,086	61,000	61,000
Total Operating Expenses	9,068,536	9,219,300	9,148,200
Net Operating Profit (Loss)	(54,609)	517,100	15,000
Net Position, End of Year			
Claim Fluctuation Reserve - Health Care Insurance	100,000	100,000	100,000
Claim Fluctuation Reserve - Dental Insurance (40% less TPA res.)	276,800	276,800	276,800
Claim Fluctuation Reserve - Vision Insurance (40% less TPA res.)	31,000	31,400	31,400
Claim Fluctuation Reserve - Life Insurance (5%)	1,500	1,400	1,400
Claim Fluctuation Reserve - Short/Long Term Disability Insurance (5%)	11,000	12,700	12,700
Claim Fluctuation Reserve - Workers Compensation Insurance (50%)	24,500	24,500	24,500
Claim Fluctuation Reserve - Unemployment Insurance	50,000	50,000	50,000
Claim Fluctuation Reserve - General Liability Insurance (5%)	700	700	700
Claim Fluctuation Reserve - Errors & Omissions Insurance (5%)	300	400	400
Claim Fluctuation Reserve - Professional Liability	600,000	640,000	680,000
Claim Fluctuation Reserve - Cyber Liability	500,000	1,000,000	1,000,000
Claim Fluctuation Reserve - Building, Vehicle & Other Insurance (5%)	4,900	4,900	4,900
Contingency Reserve - W/C Settlements	100,000	100,000	100,000
Contingency Reserve - P/C Settlements	72,900	72,900	72,900
Contingency Reserve - Wellbeing	49,987	25,000	-
Unrestricted Net Position	105,302	105,300	105,300
Total Net Position, End of Year	1,928,889	2,446,000	2,461,000
RRAF Informational Notes - End of Year Balance Sheet Accruals:			
Provision for Compensated Absences - GEF	1,073,804	1,073,800	1,073,800
Provision for Compensated Absences - SEF	838,448	838,400	838,400
Provision for Compensated Absences - CFEF	1,199,082	1,199,100	1,199,100
Provision for Compensated Absences - PPEF	34,473	34,500	34,500
Provision for Compensated Absences - Medicaid	29,606	29,600	29,600
Provision for Compensated Absences - HR/FIN Consortium	52,914	52,900	52,900
Provision for Compensated Absences - Shared Services/Tuition Prog.	570,793	570,800	570,800
Provision for Compensated Absences - FICA	290,633	290,600	290,600
Total Provision for Compensated Absences	4,089,753	4,089,700	4,089,700

**OAKLAND SCHOOLS GRANTS
FISCAL YEAR 2022-23**

Fund 105	General Education Funded Projects	Award
105	504 McKinney Homeless 232320	109,800
105	517 Title I Regional Assistance Grant 231570	2,735,300
105	529 Title I Part A, Havenwyck Hospital 231530	61,000
105	536 MIECHV Local Home Visiting Leadership Group	40,000
105	509 Trusted Advisor	25,000
105	855 SA Sec 74 School Bus Drive Safety	196,100
105	834 SA Sec 32d Great Start Readiness	24,538,300
105	835 SA Sec 32d Great Start Readiness-Transportation	854,600
105	880 SA Sec 32d Great Start Readiness-Tracking	32,700
105	558 SA 32p Early Childhood Block Grant	566,900
105	572 Adolescent and School Health	90,000
105	878 SA99s MiSTEM Network Region Grant	279,900
105	847 SA32p4 Home Visiting Grant	239,500
105	554 SA35a4 Early Literacy Teacher Coach Grant	2,137,500
105	869 SA31n6 Mental Health and Support Services	410,000
105	873 SA31n12 School Mental Health Admin	8,900
105	802 Wraparound Circuit Court	22,100
105	587 Wraparound Oak Cnty Health Network	839,000
105	867 OCCV Juvenile Transition Service	87,300
105	593 Help Me Grow-Ralph C Wilson Foundation	35,000
	General Education - New Grants	33,308,900
105	502 McKinney Homeless 222320	35,000
105	507 Trusted Advisor	12,500
105	518 Title I Regional Assistance 221570	950,000
105	532 Title I Part A, Havenwyck Hospital 221530	25,000
105	535 MIECHV Local Home Visiting Leadership Group	10,000
105	549 Great Start Readiness - Federal	1,850,000
105	552 SA35a4 Early Literacy Teacher Coach Grant	2,000,000
105	560 SA31n6 Mental Health and Support Services	400,000
105	567 SA31n12 School Mental Health Train/Trainer	60,000
105	830 SA Sec 32d Great Start Readiness	4,907,600
105	831 SA Sec 32d Great Start Readiness-Transportation	234,000
105	557 SA Sec 32p Early Childhood Block Grant	168,500
105	571 Adolescent and School Health	30,000
105	846 SA32p4 Home Visiting Grant	117,300
105	854 SA104.4 Kindergarten Readiness Assessment MKEO/KRA	12,000
105	872 SA99s MiSTEM Network Region Grant	80,000
105	864 OCCV Juvenile Transition Service	25,000
105	583 Wraparound CMH Administration	250,000
105	592 Help Me Grow-Ralph C Wilson Foundation	77,200
	General Education - Carry Over Grants	11,244,100
	Total for Fund: 105	44,553,000

OAKLAND SCHOOLS GRANTS FISCAL YEAR 2022-23 Cont.

Fund 205	Special Education Funded Projects	Award
205 602	Grand Valley State FY23 - START Grant	35,600
205 613	Early-On Michigan 231340	960,300
205 614	IDEA General Supervision Grant 230493	191,400
205 620	IDEA Flowthrough 230450	44,829,600
205 629	IDEA Preschool 230460	1,363,700
205 659	SA 54d Early ON FY23 SSA	1,291,100
	<u>Special Education - New Grants</u>	<u>48,671,700</u>
205 635	Early On ARP	318,000
205 640	IDEA Flowthrough ARP	4,000,000
205 645	IDEA Preschool ARP	300,000
205 610	Early-On Michigan 221340	301,400
205 623	IDEA Flowthrough 220450	5,500,000
205 628	IDEA Preschool 220460	200,000
205 621	IDEA Flowthrough 210450	250,000
205 625	IDEA Preschool 210460	10,000
205 656	SA 54d Early On FY22 SSA	692,800
	<u>Special Education - Carry Over Grants</u>	<u>11,572,200</u>
	<u>Total for Fund: 205</u>	<u>60,243,900</u>
Fund 605	Vocational Education Funded Projects	Award
605 742	Perkins Regional Allocation 233520	2,151,000
605 751	SA99h FIRST Robotics FY23	32,000
	<u>Vocational Education - New Grants</u>	<u>2,183,000</u>
	<u>Total for Fund: 605</u>	<u>2,183,000</u>
	<u>Grand Total</u>	<u>106,979,900</u>

Oakland Schools 5 Year Capital Plan

Oakland Schools Capital Outlay Needs 5-year plan by Funding Source	Fund Number	Ending Fund Balance 6/30/2021	Projected Needs 2021-22	Projected Needs 2022-23	Projected Needs 2023-24	Projected Needs 2024-25	Projected Needs 2025-26	Projected Needs 2026-27	Total Projected Needs FY22-FY27	Net Transfers In/Out FY22-FY27	Estimated Fund Balance Surplus (Deficit) 6/30/2026
I.T. Refresh GEF (50% allocation)(A)	100	N/A	\$ 87,500	\$ 97,500	\$ 97,500	\$ 97,500	\$ 97,500	\$ 97,500	\$ 575,000	\$ -	N/A
I.T. Refresh SEF (25% allocation) (A)	200	N/A	\$ 43,800	\$ 48,800	\$ 48,800	\$ 48,800	\$ 48,800	\$ 48,800	\$ 287,800	\$ -	N/A
I.T. Refresh CFEF (25% allocation)(A)	600	N/A	\$ 43,700	\$ 48,700	\$ 48,700	\$ 48,700	\$ 48,700	\$ 48,700	\$ 287,200	\$ -	N/A
Special Ed Assistive Tech + other capital needs	200	N/A	\$ 300,000	\$ 300,000	\$ 220,000	\$ 220,000	\$ 220,000	\$ 220,000	\$ 1,480,000	\$ -	N/A
Summit	200/710	N/A	\$ 117,100	\$ 91,800	\$ 63,700	\$ 42,000	\$ 78,000	\$ 70,000	\$ 462,600	\$ -	N/A
White Oaks	100/273	N/A	\$ 22,100	\$ 17,300	\$ 10,300	\$ 11,000	\$ 4,000	\$ 10,000	\$ 74,700	\$ -	N/A
Medicaid	273	N/A	\$ 16,600	\$ 6,800	\$ 4,800	\$ -	\$ 4,000	\$ 10,000	\$ 42,200	\$ -	N/A
VLAC K-8	270	N/A	\$ 370,000	\$ 200,000	\$ 80,000	\$ 80,000	\$ 80,000	\$ 80,000	\$ 890,000	\$ -	N/A
ACE	270	N/A	\$ 20,000	\$ 20,000	\$ 20,000	\$ 20,000	\$ 20,000	\$ 20,000	\$ 120,000	\$ -	N/A
Capital Projects CFEF	404	\$ 8,629,100	\$ 2,108,300	\$ 2,949,400	\$ 7,635,000	\$ 7,018,800	\$ 2,209,000	\$ 4,449,800	\$ 26,370,300	\$ 19,000,000	\$ 1,258,800
Capital Projects Admin Bldg	406	\$ 9,875,300	\$ 1,008,000	\$ 1,414,100	\$ 772,500	\$ 1,103,000	\$ 924,000	\$ 1,535,000	\$ 6,756,600	\$ 3,600,000	\$ 6,718,700
Capital Projects Career Connections	409	\$ 535,600	\$ 30,000	\$ 5,000	\$ 4,000	\$ -	\$ -	\$ -	\$ 39,000	\$ -	\$ 496,600
PP&G	710	\$ (385,600)	\$ 50,000	\$ 212,700	\$ 224,300	\$ 185,000	\$ 142,000	\$ 80,000	\$ 894,000	\$ -	\$ (1,279,600)
Totals			\$ 4,217,100	\$ 5,412,100	\$ 9,229,600	\$ 8,874,800	\$ 3,876,000	\$ 6,669,800	\$ 38,279,400	\$ 23,250,000	\$ 7,194,500

FOOTNOTES

(A) IT refresh:

*I.T. Refresh across 3 funds:
2022 \$ 175,000
2023 \$ 195,000
2024 \$ 195,000
2025 \$ 195,000
2026 \$ 195,000
2027 \$ 195,000
5-year total \$ 1,150,000

Oakland Schools 5 Year Capital Plan

										2022																		
										SW Campus	SE Campus	NW Campus	NE Campus	Career Connections	PP&G	Medicaid	Summit	White Oaks	Instr/Curr Programs	TOTAL								
										57%	8.0%	8.0%	8.5%	8.0%	6%	3%	1%			100%								
Oakland Schools Capital Outlay Needs 5-year Plan School Fiscal Years 2022-27										\$ 155,000	\$ 100,000	\$ 100,000	\$ 100,000	\$ 100,000												\$ 155,000		
I.T.										\$ 20,000	\$ 25,000	\$ 25,000	\$ 25,000	\$ 25,000									\$ 20,000					
I.T. Staff Allocations %											\$ 23,300	\$ 23,300	\$ 23,300	\$ 23,300										\$ 400,000				
OS desktops/laptops/iabs											\$ -	\$ -	\$ -	\$ -									\$ 100,000					
OS mobile devices											\$ -	\$ -	\$ -	\$ -										\$ 291,000				
CFEF desktops/laptops/iabs											\$ -	\$ -	\$ -	\$ -										\$ -				
CFEF mobile devices											\$ -	\$ -	\$ -	\$ -											\$ 700,000			
OS Servers including virtual/OS Voice upgrade											\$ 392,000	\$ 56,000	\$ 56,000	\$ 56,000											\$ 300,000			
OS Security (firewalls/filtering)											\$ 168,000	\$ 24,000	\$ 24,000	\$ 24,000											\$ -			
OS SAN											\$ -	\$ -	\$ -	\$ -										\$ -				
OS Backup											\$ -	\$ -	\$ -	\$ -											\$ -			
OS Network Electronics											\$ -	\$ -	\$ -	\$ -											\$ -			
CFEF Network Electronics											\$ -	\$ -	\$ -	\$ -											\$ -			
OS Telecomm/Enterprise Software Licensing											\$ 50,000	\$ 30,000	\$ 30,000	\$ 30,000											\$ 215,000			
AV										\$ 1,000	\$ 500	\$ 500	\$ 500	\$ 500									\$ 4,000					
Cabling Services																								\$ -				
ONE Network electronics																								\$ -				
Sub-total I.T.										\$ 949,000	\$ 258,800	\$ 258,800	\$ 258,800	\$ 258,800										\$ 2,185,000				
Curriculum / Instruction																												
CFE Repair/Replacement											\$ 15,000	\$ 15,000	\$ 15,000	\$ 15,000											\$ 60,000			
CFE Instructional Capital (Program Refresh)										\$ 35,000	\$ 35,000	\$ 35,000	\$ 35,000	\$ 35,000											\$ 140,000			
CFE STEM																							\$ 300,000					
Special Ed Assistive Technology + other Capital needs																								\$ 370,000				
VLAC K-8																						\$ 20,000						
ACE																						\$ 690,000						
Sub-total Curriculum/Instruction										\$ 50,000	\$ 50,000	\$ 50,000	\$ 50,000	\$ 50,000										\$ 890,000				
Facilities																												
Asphalt Repairs										\$ 15,000	\$ 15,000	\$ 15,000	\$ 15,000	\$ 15,000												\$ 80,000		
Parking lot Repaving																									\$ -			
Building Updates										\$ 84,000	\$ 20,000	\$ 20,000	\$ 20,000	\$ 20,000										\$ 164,000				
Concrete Repairs/Replacement/Leveling										\$ 20,000	\$ 5,000	\$ 5,000	\$ 5,000	\$ 5,000										\$ 50,000				
Program Redesign										\$ 19,000	\$ 19,000	\$ 19,000	\$ 19,000	\$ 19,000											\$ 169,000			
Electrical Updates										\$ 10,000	\$ 10,000	\$ 10,000	\$ 10,000	\$ 10,000										\$ 50,000				
Flooring Updates										\$ 15,000	\$ 15,000	\$ 15,000	\$ 15,000	\$ 15,000												\$ 60,000		
HVAC										\$ 40,000	\$ 25,000	\$ 25,000	\$ 25,000	\$ 25,000											\$ 175,600			
Lighting & Energy Efficiency Upgrades										\$ 15,000	\$ 10,000	\$ 10,000	\$ 10,000	\$ 10,000												\$ 55,000		
Maintenance Equipment										\$ 10,000	\$ 10,000	\$ 10,000	\$ 10,000	\$ 10,000												\$ 40,000		
Painting/updates																									\$ -			
Plumbing										\$ 10,000	\$ 8,000	\$ 8,000	\$ 8,000	\$ 8,000													\$ 42,000	
Roof Repair/Replace										\$ 25,000	\$ 5,000	\$ 5,000	\$ 5,000	\$ 5,000												\$ 45,000		
Security/card access/fire improvements										\$ 10,000	\$ 10,000	\$ 10,000	\$ 10,000	\$ 10,000													\$ 50,000	
Snow Removal Equipment										\$ 2,000	\$ 2,000	\$ 2,000	\$ 2,000	\$ 2,000														\$ 8,000
Move related costs																									\$ -			
Furniture										\$ 20,000	\$ 25,000	\$ 25,000	\$ 25,000	\$ 25,000													\$ 125,000	
Exterior - Brick Tuck-pointing											\$ 1,500	\$ 12,000	\$ 15,000	\$ 15,000													\$ 28,500	
Vehicles-Van Replacements/STEM Truck																										\$ -		
ADA Compliant Equipment																								\$ -				
Sub-total Facilities										\$ 234,000	\$ 180,500	\$ 257,600	\$ 225,000	\$ 210,000	\$ 30,000	\$ -	\$ -	\$ -	\$ 5,000	\$ -	\$ -	\$ -	\$ -	\$ -	\$ 1,142,100			
PP&G																												
Production Print & Graphics																										\$ -		
Sub-total PP&G										\$ -	\$ -	\$ -	\$ -	\$ -	\$ -	\$ -	\$ -	\$ -	\$ -	\$ -	\$ -	\$ -	\$ -	\$ -	\$ -	\$ -		
GRAND TOTAL										\$ 1,183,000	\$ 489,300	\$ 566,400	\$ 533,800	\$ 518,800	\$ 30,000	\$ 50,000	\$ 117,100	\$ 22,100	\$ 690,000	\$ 4,217,100								

2023												
	Main Campus	SW Campus	SE Campus	NW Campus	NE Campus	Career Connections	PP&G	Medicaid	Summit	White Oaks	Instr/Curr Programs	TOTAL
	57%	8.0%	8.0%	8.5%	8.0%	6%	3%	1%				100%
I.T. Staff Allocations %	\$ 175,000					\$ -	\$ 900					\$ 175,900
OS desktops/laptops/iabs	\$ 20,000											\$ 20,000
OS mobile devices		\$ 100,000	\$ 100,000	\$ 100,000	\$ 100,000							\$ 400,000
CFEF desktops/laptops/iabs		\$ 25,000	\$ 25,000	\$ 25,000	\$ 25,000							\$ 100,000
CFEF mobile devices		\$ 7,500	\$ 7,500	\$ 7,500	\$ 7,500		\$ 2,800	\$ 1,000	\$ 6,600	\$ 1,000		\$ 94,000
OS Servers including virtual/OS Voice upgrade												
OS Security (firewalls/filtering)												
OS SAN												
OS Backup												
OS Network Electronics												
CFEF Network Electronics	\$ 460,000								\$ 35,000	\$ 5,000		\$ 500,000
CFEF Network Electronics												
OS Telecomm/Enterprise Software Licensing	\$ 163,500	\$ 23,300	\$ 23,300	\$ 23,300	\$ 23,300		\$ 8,800	\$ 3,000	\$ 20,500	\$ 3,000		\$ 292,000
AV	\$ 154,000	\$ 22,000	\$ 22,000	\$ 22,000	\$ 22,000		\$ 8,200	\$ 2,800	\$ 19,200	\$ 2,800		\$ 275,000
Cabling Services	\$ 1,000	\$ 500	\$ 500	\$ 500	\$ 500				\$ 500	\$ 500		\$ 4,000
ONE Network electronics												
Sub-total I.T.	\$ 1,026,100	\$ 178,300	\$ 178,300	\$ 178,300	\$ 178,300		\$ 20,700	\$ 6,800	\$ 81,800	\$ 12,300		\$ 1,860,900
Curriculum / Instruction												
CFE Repair/Replacement		\$ 15,000	\$ 15,000	\$ 15,000	\$ 15,000							\$ 60,000
CFE Instructional Capital (Program Refresh)		\$ 87,500	\$ 87,500	\$ 87,500	\$ 87,500							\$ 350,000
CFE STEMI											\$ 300,000	\$ 200,000
Special Ed Assistive Technology + other Capital needs												\$ 200,000
VLAC K-8												\$ 300,000
ACE												\$ 200,000
Sub-total Curriculum/Instruction	\$ -	\$ 102,500	\$ 102,500	\$ 102,500	\$ 302,500						\$ 520,000	\$ 1,130,000
Facilities												
Asphalt Repairs		\$ 15,000	\$ 15,000	\$ 15,000	\$ 15,000							\$ 65,000
Parking lot Repaving												
Building Updates	\$ 20,000	\$ 20,000	\$ 20,000	\$ 20,000	\$ 20,000							\$ 80,000
Concrete Repairs/Replacement/Leveling		\$ 5,000	\$ 5,000	\$ 5,000	\$ 5,000							\$ 40,000
Program Redesign		\$ 75,000	\$ 75,000	\$ 75,000	\$ 75,000							\$ 300,000
Electrical Updates	\$ 10,000	\$ 10,000	\$ 10,000	\$ 10,000	\$ 10,000							\$ 50,000
Flooring Updates	\$ 85,000	\$ 10,000	\$ 10,000	\$ 10,000	\$ 10,000							\$ 125,000
HVAC	\$ 50,000	\$ 25,000	\$ 25,000	\$ 25,000	\$ 25,000							\$ 150,000
Lighting & Energy Efficiency Upgrades	\$ 10,000	\$ 10,000	\$ 10,000	\$ 10,000	\$ 10,000							\$ 50,000
Maintenance Equipment		\$ 10,000	\$ 10,000	\$ 10,000	\$ 10,000							\$ 40,000
Painting/updates	\$ 200,000											\$ 200,000
Plumbing	\$ 8,000	\$ 8,000	\$ 8,000	\$ 8,000	\$ 8,000							\$ 40,000
Roof Repair/Replace	\$ 100,000	\$ 5,000	\$ 5,000	\$ 366,100	\$ 5,000							\$ 481,100
Security/card access/fire improvements	\$ 50,000	\$ 10,000	\$ 10,000	\$ 215,100	\$ 10,000							\$ 295,100
Snow Removal Equipment		\$ 2,000	\$ 2,000	\$ 2,000	\$ 2,000							\$ 8,000
Move related costs												
Furniture	\$ 50,000	\$ 25,000	\$ 25,000	\$ 25,000	\$ 25,000				\$ 10,000	\$ 5,000		\$ 165,000
Exterior - Brick Tuck-pointing		\$ 10,000	\$ 10,000	\$ 15,000	\$ 115,000							\$ 25,000
Vehicles-Van Replacements/STEM Truck												\$ 115,000
ADA Compliant Equipment												\$ -
Sub-total Facilities	\$ 583,000	\$ 230,000	\$ 240,000	\$ 811,200	\$ 345,000	\$ 5,000			\$ 10,000	\$ 5,000		\$ 2,229,200
PP&G												
Production Print & Graphics							\$ 192,000					\$ 192,000
Sub-total PP&G	\$ -	\$ -	\$ -	\$ -	\$ -	\$ -	\$ 192,000					\$ 192,000
GRAND TOTAL	\$ 1,609,100	\$ 510,800	\$ 520,800	\$ 1,092,000	\$ 825,800	\$ 5,000	\$ 212,700	\$ 6,800	\$ 91,800	\$ 17,300	\$ 520,000	\$ 5,412,100

Oakland Schools 5 Year Capital Plan

2024											2024	
Main Campus	SW Campus	SE Campus	NW Campus	NE Campus	Career Connections	PP&G	Medicaid	Summit	White Oaks	Instr/Curr Programs	Visions	TOTAL
I.T. Staff Allocations %	8.0%	8.0%	8.5%	8.0%	6%	3%	1%					100%
\$ 175,000	\$ 100,000	\$ 100,000	\$ 100,000	\$ 100,000								\$ 175,000
\$ 20,000	\$ 25,000	\$ 25,000	\$ 25,000	\$ 25,000								\$ 20,000
	\$ 23,000	\$ 23,000	\$ 23,000	\$ 23,000								\$ 400,000
	\$ 7,500	\$ 7,500	\$ 7,500	\$ 7,500				\$ 20,000	\$ 2,900			\$ 100,000
	\$ 3,800	\$ 3,800	\$ 3,800	\$ 3,800				\$ 6,500	\$ 1,000			\$ 287,000
	\$ 3,800	\$ 3,800	\$ 3,800	\$ 3,800				\$ 3,300	\$ 400			\$ 94,000
	\$ 3,800	\$ 3,800	\$ 3,800	\$ 3,800				\$ 3,400	\$ 500			\$ 47,000
	\$ 3,800	\$ 3,800	\$ 3,800	\$ 3,800				\$ 500	\$ 500			\$ 48,000
	\$ 500	\$ 500	\$ 500	\$ 500				\$ 500	\$ 500			\$ 4,000
	\$ 163,600	\$ 163,600	\$ 163,600	\$ 163,600				\$ 33,700	\$ 5,300			\$ 1,175,000
Sub-total I.T.	\$ 462,500	\$ 462,500	\$ 462,500	\$ 462,500				\$ 4,800	\$ 14,300			\$ 1,175,000
Curriculum / Instruction												
CFE Repair/Replacement	\$ 15,000	\$ 15,000	\$ 15,000	\$ 15,000								\$ 60,000
CFE Instructional Capital (Program Refresh)	\$ 35,000	\$ 35,000	\$ 35,000	\$ 35,000								\$ 140,000
CFE STEMI										\$ 220,000		\$ 220,000
Special Ed Assistive Technology + other Capital needs										\$ 80,000		\$ 80,000
VLAC K-8										\$ 20,000		\$ 20,000
ACE										\$ 320,000		\$ 320,000
Sub-total Curriculum/Instruction	\$ 50,000	\$ 50,000	\$ 50,000	\$ 50,000								\$ 720,000
Facilities												
Asphalt Repairs	\$ 20,000	\$ 20,000	\$ 20,000	\$ 20,000								\$ 24,000
Parking lot Repaving	\$ 643,900	\$ 507,600	\$ 745,600	\$ 490,200	\$ 4,000							\$ 2,387,300
Building Updates	\$ 5,000	\$ 5,000	\$ 5,000	\$ 5,000				\$ 5,000				\$ 90,000
Concrete Repairs/Replacement/Leveling	\$ 5,000	\$ 5,000	\$ 5,000	\$ 5,000								\$ 25,000
Program Redesign	\$ 75,000	\$ 75,000	\$ 75,000	\$ 75,000								\$ 300,000
Electrical Updates	\$ 10,000	\$ 10,000	\$ 10,000	\$ 10,000								\$ 50,000
Flooring Updates	\$ 10,000	\$ 10,000	\$ 10,000	\$ 10,000								\$ 80,000
HVAC	\$ 30,000	\$ 74,500	\$ 118,900	\$ 102,600				\$ 10,000				\$ 356,000
Lighting & Energy Efficiency Upgrades	\$ 25,000	\$ 25,000	\$ 25,000	\$ 25,000				\$ 10,000				\$ 1,400,700
Maintenance Equipment	\$ 5,000	\$ 10,000	\$ 559,500	\$ 383,100								\$ 40,000
Painting/updates	\$ 10,000	\$ 10,000	\$ 10,000	\$ 10,000								\$ 10,000
Plumbing	\$ 5,000	\$ 5,000	\$ 5,000	\$ 5,000				\$ 5,000				\$ 10,000
Roof Repair/Replace	\$ 350,000	\$ 8,000	\$ 8,000	\$ 8,000								\$ 382,000
Security/card access/fire improvements	\$ 5,000	\$ 1,153,100	\$ 5,000	\$ 565,400								\$ 1,733,500
Snow Removal Equipment	\$ 10,000	\$ 10,000	\$ 10,000	\$ 10,000								\$ 40,000
Move related costs	\$ 2,000	\$ 2,000	\$ 2,000	\$ 2,000								\$ 8,000
Furniture	\$ 10,000	\$ 25,000	\$ 25,000	\$ 25,000					\$ 5,000			\$ 115,000
Exterior - Brick Tuck-pointing	\$ 35,000	\$ 600	\$ 5,900	\$ 41,600								\$ 48,100
Vehicles-Van Replacements/STEM Truck												\$ 35,000
ADA Compliant Equipment												\$ -
Sub-total Facilities	\$ 505,000	\$ 2,057,100	\$ 1,278,000	\$ 2,089,600	\$ 4,000			\$ 30,000	\$ 5,000			\$ 7,124,600
PP&G												
Production Print & Graphics	\$ -	\$ -	\$ -	\$ -		\$210,000						\$ 210,000
Sub-total PP&G	\$ -	\$ -	\$ -	\$ -		\$210,000						\$ 210,000
GRAND TOTAL	\$ 967,500	\$ 2,270,700	\$ 1,491,600	\$ 2,303,200	\$ 4,000	\$224,300	\$ 4,800	\$ 63,700	\$ 10,300	\$ 320,000	\$ -	\$ 9,229,600

Oakland Schools 5 Year Capital Plan

	2027										GRAND TOTALS MEMO ONLY		
	Main Campus	SW Campus	SE Campus	NW Campus	NE Campus	Career Connections	PP&G	Medicaid	Summit	White Oaks		Inst/Curr Programs	TOTAL
Oakland Schools Capital Outlay Needs 5-year Plan School Fiscal Years 2022-27													
I.T.	57%	8.0%	8.0%	8.5%	8.0%	6%	3%	1%				100%	
I.T. Staff Allocations %	\$ 175,000											\$ 175,000	\$ 1,030,900
OS desktops/laptops/iabs	\$ 20,000											\$ 20,000	\$ 120,000
OS mobile devices												\$ 400,000	\$ 2,400,000
CFEFF desktops/laptops/iabs		\$ 25,000	\$ 25,000	\$ 25,000	\$ 25,000							\$ 100,000	\$ 600,000
CFEFF mobile devices		\$ 56,000	\$ 56,000	\$ 56,000	\$ 56,000							\$ -	\$ 872,000
OS Servers including virtual/OS Voice upgrade		\$ 24,000	\$ 24,000	\$ 24,000	\$ 24,000							\$ -	\$ 294,000
OS Security (firewalls/filtering)		\$ 56,000	\$ 56,000	\$ 56,000	\$ 56,000							\$ 700,000	\$ 1,400,000
OS SAN		\$ 24,000	\$ 24,000	\$ 24,000	\$ 24,000							\$ 300,000	\$ 647,000
OS Backup												\$ -	\$ -
OS Network Electronics												\$ -	\$ -
CFEFF Network Electronics												\$ -	\$ 475,000
OS Telecomm/Enterprise Software Licensing												\$ -	\$ 340,000
AV												\$ -	\$ 490,000
Cabling Services												\$ -	\$ 12,000
ONE Network electronics												\$ -	\$ -
	\$ 755,000	\$ 205,000	\$ 205,000	\$ 205,000	\$ 205,000	\$ -	\$ 30,000	\$ 10,000	\$ 70,000	\$ 10,000	\$ -	\$ 1,695,000	\$ 9,555,900
Sub-total I.T.													
Curriculum / Instruction													
CFE Repair/Replacement		\$ 15,000	\$ 15,000	\$ 15,000	\$ 15,000							\$ 60,000	\$ 360,000
CFE Instructional Capital (Program Refresh)		\$ 50,000	\$ 50,000	\$ 50,000	\$ 50,000							\$ 200,000	\$ 1,230,000
CFE STEMI					\$ 200,000						\$ 220,000	\$ 220,000	\$ 1,480,000
Special Ed Assistive Technology + other Capital needs											\$ 80,000	\$ 80,000	\$ 890,000
VLAC K-8											\$ 20,000	\$ 20,000	\$ 120,000
ACE		\$ 65,000	\$ 65,000	\$ 65,000	\$ 65,000	\$ -	\$ -	\$ -	\$ -	\$ -	\$ 320,000	\$ 780,000	\$ 5,080,000
Sub-total Curriculum/Instruction													
Facilities													
Asphalt Repairs		\$ 5,000	\$ 5,000	\$ 5,000	\$ 5,000							\$ 20,000	\$ 809,000
Parking lot Repaving	\$ 5,000											\$ 5,000	\$ 3,012,300
Building Updates	\$ 10,000	\$ 20,000	\$ 20,000	\$ 20,000	\$ 20,000							\$ 90,000	\$ 602,000
Concrete Repairs/Replacement/Leveling	\$ 10,000	\$ 5,000	\$ 5,000	\$ 5,000	\$ 5,000							\$ 30,000	\$ 195,000
Program Redesign												\$ -	\$ 1,379,000
Electrical Updates	\$ 5,000	\$ 10,000	\$ 10,000	\$ 10,000	\$ 10,000							\$ 45,000	\$ 320,000
Flooring Updates	\$ 25,000	\$ 10,000	\$ 10,000	\$ 10,000	\$ 10,000							\$ 65,000	\$ 560,000
HVAC	\$ 900,000	\$ 124,700	\$ 114,000	\$ 265,400	\$ 1,087,600							\$ 2,491,700	\$ 7,320,600
Lighting & Energy Efficiency Upgrades		\$ 10,000	\$ 10,000	\$ 10,000	\$ 10,000							\$ 40,000	\$ 1,630,700
Maintenance Equipment		\$ 10,000	\$ 10,000	\$ 10,000	\$ 10,000							\$ 40,000	\$ 240,000
Painting/updates												\$ -	\$ 201,800
Plumbing		\$ 8,000	\$ 8,000	\$ 8,000	\$ 8,000							\$ 32,000	\$ 188,000
Roof Repair/Replace		\$ 5,000	\$ 1,103,100	\$ 5,000	\$ 5,000							\$ 1,118,100	\$ 2,655,500
Security/card access/fire improvements	\$ 10,000	\$ 10,000	\$ 10,000	\$ 10,000	\$ 10,000							\$ 50,000	\$ 2,218,600
Snow Removal Equipment		\$ 2,000	\$ 2,000	\$ 2,000	\$ 2,000							\$ 8,000	\$ 90,000
Move related costs		\$ 25,000	\$ 25,000	\$ 25,000	\$ 25,000							\$ 100,000	\$ 18,000
Furniture												\$ -	\$ 738,000
Exterior - Brick Tuck-pointing												\$ -	\$ 127,000
Vehicles-Van Replacements/STEM Truck												\$ -	\$ 571,000
ADA Compliant Equipment												\$ -	\$ -
Sub-total Facilities	\$ 975,000	\$ 244,700	\$ 1,332,100	\$ 385,400	\$ 1,207,600	\$ -	\$ -	\$ -	\$ -	\$ -	\$ -	\$ 4,144,800	\$ 22,876,500
Production Print & Graphics							\$ 50,000					\$ 50,000	\$ 767,000
Sub-total PP&G													
PP&G		\$ -	\$ -	\$ -	\$ -	\$ -	\$ 50,000	\$ -	\$ -	\$ -	\$ -	\$ 50,000	\$ 767,000
Sub-total PP&G													
GRAND TOTAL	\$ 1,730,000	\$ 514,700	\$ 1,602,100	\$ 655,400	\$ 1,677,600	\$ -	\$ 80,000	\$ 10,000	\$ 70,000	\$ 10,000	\$ 320,000	\$ 6,669,800	\$ 38,279,400

Disapproval of General Fund Budget

ISD BUDGET RESOLUTION

_____, Michigan (the "District")
A _____ meeting of the board of education of the District was held in the
_____ in the District, on the ____ day of _____, 2022
at _____ o'clock in the _____.

The meeting was called to order by _____, President.

Present: Members

Absent: Members

The following preamble and resolution were offered by Member _____
and supported by Member _____:

WHEREAS:

1. Section 624 of the Revised School Code, as amended, requires the intermediate school board to submit its proposed General Fund budget no later than May 1 of each year to the board of each constituent district for review; and

2. Not later than June 1 of each year, the board of each constituent district shall review the proposed intermediate school district General Fund budget, shall adopt a board resolution expressing its support for or disapproval of the proposed intermediate school district General Fund budget, and shall submit to the intermediate school board any specific objections and proposed changes the constituent district board has to the budget.

NOW, THEREFORE BE IT RESOLVED THAT:

1. The board of education has reviewed the proposed intermediate school district General Fund budget and has determined that it disapproves of certain portions of the proposed intermediate school district General Fund budget which objections, along with proposed changes, if any, are set forth on Exhibit A attached hereto and incorporated herein by reference.

2. The superintendent is hereby directed to submit a certified copy of this resolution to the intermediate school board and/or to the intermediate school district superintendent with the specific objection and proposed changes that this board has to the budget.

3. All resolutions insofar as they conflict with this resolution be and the same are hereby rescinded.

Ayes: Members

Nays: Members

Resolution declared adoption.

Secretary, Board of Education

The undersigned duly qualified and acting Secretary of the Board of Education of _____, Michigan, hereby certifies that the foregoing is a true and complete copy of a resolution adopted by the Board of Education at a _____ meeting held on _____, 2022, the original of which resolution is a part of the Board's minutes, and further certifies that notice of the meeting was given to the public under the Open Meetings Act, 1976 PA 267, as amended.

Secretary, Board of Education

Support for General Fund Budget

ISD BUDGET RESOLUTION

_____, Michigan (the "District")
A _____ meeting of the board of education of the District was held in the
_____ in the District, on the ____ day of _____, 2022
at _____ o'clock in the _____.

The meeting was called to order by _____, President.

Present: Members

Absent: Members

The following preamble and resolution were offered by Member _____
and supported by Member _____:

WHEREAS:

1. Section 624 of the Revised School Code, as amended, requires the intermediate school board to submit its proposed General Fund budget no later than May 1 of each year to the board of each constituent district for review; and

2. Not later than June 1 of each year, the board of each constituent district shall review the proposed intermediate school district General Fund budget, shall adopt a board resolution expressing its support for or disapproval of the proposed intermediate school district General Fund budget, and shall submit to the intermediate school board any specific objections and proposed changes the constituent district board has to the budget.

NOW, THEREFORE BE IT RESOLVED THAT:

1. The board of education has received and reviewed the proposed intermediate school district General Fund budget in accordance with Section 624 of the Revised School Code, as amended, and by the adoption of this resolution, expresses its support for the proposed intermediate school district General Fund budget.

2. The secretary of the board of education or his/her designee shall forward a copy of this resolution to the intermediate school board or its superintendent no later than June 1.

3. All resolutions insofar as they conflict with this resolution be and the same are hereby rescinded.

Ayes: Members

Nays: Members

Resolution declared adoption.

Secretary, Board of Education

The undersigned duly qualified and acting Secretary of the Board of Education of _____, Michigan, hereby certifies that the foregoing is a true and complete copy of a resolution adopted by the Board of Education at a _____ meeting held on _____, 2022, the original of which resolution is a part of the Board's minutes, and further certifies that notice of the meeting was given to the public under the Open Meetings Act, 1976 PA 267, as amended.

Secretary, Board of Education



CATHERINE STARAN <catherine.staran@fpsk12.net>

Oakland Schools Board of Education Biennial Election

1 message

Christian, Nicole <Nicole.Christian@oakland.k12.mi.us>

Mon, May 9, 2022 at 2:24 PM

To: "OCSA (ListServ)" <OCSA@oakland.k12.mi.us>, "EAOCS (ListServ)" <EAOCS@oakland.k12.mi.us>

Cc: "McMillan, Sherry" <Sherry.McMillan@oakland.k12.mi.us>, "Odinga, Heather" <Heather.Odinga@oakland.k12.mi.us>, "Kohl, Cecile" <Cecile.Kohl@oakland.k12.mi.us>

Good afternoon Superintendents and Executive Assistants,

The individuals listed below have filed as candidates for the two 6-year term seats open for the 2022 Oakland Schools Board of Education Biennial Election.

- * Connie Williams
- * Barb DeMarco
- * Steven Gottlieb
- * Brandon Kalasho
- * Charlie Gandy-Thompson

Oakland Schools board members are elected by an electoral body composed of one (1) person designated by the board of each constituent school district. The Revised School Code prescribes that each constituent school district board must designate a representative to this electoral body by adopting a resolution that will:

1. Designate a person to vote in the election on behalf of the local district board.
2. Direct the designee as to which candidates the local district board supports to fill the open seats.
3. Direct the designee to vote for those candidates, at least on the first ballot taken by the electoral body.

The designated electors must cast their ballots at the election scheduled to take place between 5:30-7:30 PM on Monday, June 6, 2022, at the Oakland Schools Main Campus located at 2111 Pontiac Lake Road in Waterford. The revised school code prohibits the acceptance of absentee ballots. Please note, you will be notified if an alternative voting location is deemed necessary.

According to the revised school code, districts shall consider the resolution at no less than one (1) meeting before adopting the resolution. Districts have interpreted this language differently and historically have used one of the following three options to consider and adopt their resolutions:

- * Consider the resolution as a discussion item during an open meeting and adopt the resolution as an action item during another open meeting, with each meeting occurring on a separate date.
- * Consider the resolution as a discussion item during an open meeting and adopt the resolution as an action item during a second open meeting immediately following the first open meeting.
- * Consider the resolution as a discussion item and adopt the resolution as an action item at the same open meeting. Local school districts selecting this option should seek independent legal counsel confirming a singular open meeting to consider and adopt a resolution that is compliant with school code.

According to the revised school code, districts must adopt their resolutions no earlier than twenty-one (21) days prior to the election. After your board has adopted its resolution on or after May 16, 2022, as prescribed by the revised school code, please submit a copy of the resolution to the Oakland Schools' Superintendent's office via email to nicole.christian@oakland.k12.mi.us <mailto:nicole.christian@oakland.k12.mi.us> by the end of the business day on Friday, June 3, 2022.

Attached is a copy of the Revised School Code, a sample resolution template to designate your district's representative and selection of candidates, and an election timeline. An official notice of this election will be sent to your board of education secretary via registered mail.

If you have any questions regarding board elections or the ISD board election process, please contact Sherry McMillan at 248.209.2062 or by email at sherry.mcmillan@oakland.k12.mi.us<mailto:sherry.mcmillan@oakland.k12.mi.us>.

Note: The Oakland County School Board Association is holding a virtual candidates forum on Wednesday, May 11, at 6:30 PM. Please contact OCSBA President Carol Finkelstein at carol.finkelstein@wbsd.org<mailto:carol.finkelstein@wbsd.org> for the Zoom meeting link.

Thank you.

Nicole Christian

Executive Assistant to the Superintendent &
Board of Education

O: 248.209.2123

2111 Pontiac Lake Rd.
Waterford, MI 48328

[<https://resources.finalseite.net/images/v1573072719/oaklandk12mius/syodqlacey4bfhedubfh/iconmonstr-linkedin-4-64.png>]<<https://www.linkedin.com/company/oakland-schools>>

[<https://resources.finalseite.net/images/v1573072719/oaklandk12mius/wuikqjiendleeeq6usf/iconmonstr-facebook-4-64.png>]<<https://www.facebook.com/OSMichigan/>>

[<https://resources.finalseite.net/images/v1573072719/oaklandk12mius/mjy9qum0ofdd7chp2dhe/iconmonstr-twitter-4-64.png>]<<https://twitter.com/oaklandschools>>

[<https://resources.finalseite.net/images/v1573072719/oaklandk12mius/jggay4s6k0xec3wr76h6/iconmonstr-instagram-14-64.png>]<<https://www.instagram.com/oaklandschools>>

[<https://resources.finalseite.net/images/v1573072719/oaklandk12mius/wdhkgjaba4bx6tswgqz5/iconmonstr-youtube-9-64.png>]<<https://www.youtube.com/user/OaklandSchoolsMI>>

[Oakland Schools]<<https://www.oakland.k12.mi.us/>>

9 attachments

 **image001.png**
1K

 **image002.png**
2K

 **image003.png**
2K

 **image004.png**
2K

 **image005.png**
2K



 **Sample Local Board Resolution Template 2022 Final.rtf**
98K

 **MCL 380.614 Revised School Code.pdf**
5K

 **Election Timeline, 2022 Revised.pdf**
166K

March 2, 2022

Dear Local District Board Secretary:

The purpose of this letter is to advise you that an election for two (2) six-year terms on the Oakland Schools Board of Education will be held on **Monday, June 6, 2022**.

Oakland Schools board members are elected by an electoral body composed of one (1) person designated by the board of each constituent school district. The Revised School Code prescribes that each constituent school district board must designate a representative to this electoral body by adopting a resolution which:

- a. Designates the person to vote in the election on behalf of the local district board;
- b. Directs the designee which candidate the board supports for each position to be filled; and
- c. Directs the designee to vote for those individuals, at least on the first ballot taken by the electoral body.

Designated electors must cast their ballots **in person** at the election scheduled to take place between 5:30–7:30 PM on Monday, June 6, 2022 in the Oakland Schools Conference Center located at 2111 Pontiac Lake Road in Waterford. **The revised ISD election law prohibits the acceptance of absentee ballots.**

After your board has adopted its resolution as prescribed, please provide a copy of the resolution to the Oakland Schools Superintendent's office **by 4:00 PM Friday, June 3, 2022** via facsimile 248.209.2206 or email Nicole.Christian@oakland.k12.mi.us. This will enable us to compile a list of district designees prior to the election date. **Please note that no approved resolutions shall be accepted after this date. If resolution is not filed, constituent district will be unable to cast a vote during the June 6 election.**

Enclosed is a copy of the 2022 Election Timeline, Revised School Code, the Agenda for the June 6 Election Meeting, Candidate Nominating Guidelines, and a sample resolution to designate your district's representative and selection of candidate(s).

If you have any questions regarding the ISD legislation regarding board elections or the ISD board election process, please contact Sherry McMillan at 248.209.2062 or by email at Sherry.McMillan@oakland.k12.mi.us.

Your assistance is greatly appreciated.

Sincerely,

Dr. Theresa Rich, Secretary
Oakland Schools Board of Education

cc: District Superintendent



Oakland Schools Board of Education 2022 Election Timeline

December 6, 2021:

Candidates may pick up nominating petitions and affidavit forms at the Oakland County Clerk's Office, Elections Division [1200 N. Telegraph Road, Dept. 417, Pontiac, MI 48341].

May 6, 2022 – 4:00 PM:

Deadline for candidates to file nominating petitions, filing fees, and affidavits of identity with the Oakland County Clerk's Office, Elections Division.

May 9, 2022:

Oakland Schools receives Official Candidate List from Oakland County Clerk's Office, Elections Division. Oakland Schools sends list of candidates to constituent district superintendents and executive assistants to the superintendents.

May 16, 2022:

Each constituent district board of education must:

- 1) Designate its representative and identify the ISD candidate(s) its board supports.
- 2) Consider and adopt a resolution affirming #1. Each board must consider its resolution at not less than one (1) public meeting before adopting the resolution.

June 3, 2022 – 4:00 PM:

Copies of district resolutions due to the Oakland Schools administrative office via fax (248.209.2206) or email (Nicole.Christian@oakland.k12.mi.us). **Please note that no approved resolutions shall be accepted after this date. If resolution is not filed, constituent district will be unable to cast a vote during the June 6 election.**

June 6, 2022 – 5:30-7:30 PM:

District representatives attend Oakland Schools Board of Education Biennial Board Election open meeting to cast ballots on behalf of their districts. ***No absentee ballots can be accepted.***

June 7, 2022:

Notification of election results sent from Oakland Schools to constituent district superintendents, executive assistants to the superintendents, and Oakland County Clerk's Office, Elections Division.

July 19, 2022:

Successful candidates take Oath of Office at Oakland Schools Board of Education Organizational Meeting, *if not present at the Biennial Board Election.*

RESOLUTION OF THE _____ BOARD OF EDUCATION

(To be adopted on or after May 16, 2022)

WHEREAS, Public Act 419 of 2004 amended the election procedures for Intermediate School Districts that elect board members at a meeting of representatives from constituent district school boards, and

WHEREAS, Public Act 419 of 2004 requires a constituent school board to designate its representative and identify the Intermediate School Board candidate the board supports by a resolution adopted not earlier than 21 days prior to the date of the election, and

WHEREAS, Public Act 419 of 2004 prescribes the method for passage of a resolution including the requirement to consider the resolution at not less than one public meeting before adopting the resolution, and

WHEREAS, the Board previously considered the resolution at an open meeting conducted in a manner prescribed under the Open Meetings Act on _____.

NOW, THEREFORE, BE IT RESOLVED THAT:

1. The Board designates _____ as its representative and _____ as its alternate representative to serve on the 2022 electoral body responsible for electing members to the Oakland Schools Intermediate School District Board of Education.
2. The Board supports candidate _____ and candidate _____ for the two (2) positions on the Oakland Schools Intermediate School District Board of Education each for a term of six (6) years ending June 30, 2028.
3. The Board directs its representative _____ to vote for candidate _____ and candidate _____ at least on the first ballot taken at the June 6, 2022 election.

Ayes: Members

Nays: Members

Motion declared adopted

Secretary, Board of Education

Certification

The undersigned duly qualified and acting Secretary of the Board of Education of _____, Michigan, hereby certifies that the foregoing is a true and complete copy of a resolution adopted by the Board at a _____ meeting held on _____, 2022, the original of which resolution is a part of the Board's minutes.

SAMPLE



Biennial Election of
The Oakland Schools Board of Education
June 6, 2022 – 5:30 PM
2111 Pontiac Lake Road, Waterford, Michigan
Oakland Schools Conference Center

AGENDA

- | | |
|--|-----------------------|
| A. Meeting Called to Order | 5:30 PM |
| B. Roll Call | |
| C. Statement of Purpose of the Meeting | |
| D. Naming of Canvassers | 5:35 PM |
| E. Casting of the Ballots | 5:40 – 7:30 PM |
| F. Declaration of Last Opportunity to Vote | 7:25 PM |
| G. Closing of the Polls | 7:30 PM |
| H. Canvass of the Ballots | 7:30 – 7:40 PM |
| I. Announcement of Election Results | 7:45 PM |
| J. <i>Second Vote in Event of Tie</i> | <i>(If necessary)</i> |
| K. <i>Announcement of Tie Vote Results</i> | <i>(If necessary)</i> |
| L. Notarization of Results | |
| M. Acceptance of Office
<i>(Optional – only if successful candidate(s) are in attendance)</i> | |
| N. Visitor Comments | |
| O. Adjourn | |

OAKLAND INTERMEDIATE SCHOOL DISTRICT

Election Date: June 6, 2022
Vote for Two
Six-Year Term Ending June 30, 2028

Filing Official

Oakland County Elections Division
West Wing Extension, 1st Floor
1200 N. Telegraph Road, Dept. 417
Pontiac, MI 48341-0417
(248) 858-0564

Qualifications

A candidate for any seat on the Oakland Schools Board of Education must be a registered voter at least 18 years of age, a citizen of the United States, and must reside within one of Oakland County's school districts. Additionally, a candidate must be a resident of the State of Michigan for at least 30 days; and a resident of one of the 28 constituent school districts on or before the 30th day prior to the date of the election. A candidate for the 2022 election may also be currently seated on a local school district board of education.

Nominating Petitions, Filing Fee and Affidavits of Identity

Friday, May 6, 2022 at 4 PM is the last day to file petitions with the County Clerk. Petition and Affidavit of Identity forms are available at the Oakland County Elections Division, 1200 N. Telegraph Road, Dept. 417, Pontiac 48341-0417.

A minimum of 40 and no more than 100 valid signatures is required for each candidate. Only qualified registered electors of the OAKLAND INTERMEDIATE SCHOOL DISTRICT may sign nominating petitions. Petitions must be circulated on a city/township basis. Electors may sign petitions for only as many candidates as there are persons to be elected to such office.

Those circulating petitions must be qualified registered electors in the State of Michigan. The circulator must sign each petition page – care must be taken to date the petition form **AFTER** it has been circulated. The County Clerk is responsible for determining the sufficiency of any petitions filed by OISD candidates and the eligibility of the candidates to seek a position on the OISD board.

A \$100 nonrefundable fee may be filed by the candidate in lieu of a petition.

The statutes which govern the election of OISD board members through the meeting process provide that the chairperson of the meeting may accept nominations for an available position “from the floor” if no candidates filed for the position. Consequently, in an instance where no candidates file for an available ISD position, the ballot must contain several lines for the hand entry of the candidates who receive nomination at the meeting.

Conduct of Meeting

The President and Secretary of the OISD are responsible for convening and conducting any meetings held by the OISD to fill its board positions; County Clerks are not required to play any role in the conduct of the meetings.

THE REVISED SCHOOL CODE (EXCERPT)
Act 451 of 1976

380.614 Board; election of members; resolution; notice of meeting; acting chairperson and secretary; open meeting; term; vacancy; nominating petition; signatures; filing petition and affidavit; ballots; filing fee.

Sec. 614. (1) Except as provided in section 615 and subject to section 642c of the Michigan election law, MCL 168.642c, the members of the intermediate school board shall be elected biennially on the first Monday in June by an electoral body composed of 1 person designated by the board of each constituent school district.

(2) The board of a constituent district shall designate its representative to this electoral body by resolution adopted not earlier than 21 days before the date of this biennial election. The board shall consider the resolution at not less than 1 public meeting before adopting the resolution. The resolution shall be adopted by majority vote of the members serving on the board. In its resolution designating its representative, the board of a constituent district shall identify the candidate the board supports for each position to be filled on the intermediate school board and shall direct its representative to vote for that individual or individuals at least on the first ballot taken by the electoral body. The secretary of the intermediate school board shall send a notice by certified mail of the hour and place of the meeting of the electoral body described in subsection (1) to the secretary of the board of each constituent school district at least 10 days before the meeting. The president and secretary of the intermediate school board shall act as chairperson and secretary at the meeting. The meeting of the electoral body shall be an open meeting conducted in the manner prescribed under the open meetings act, 1976 PA 267, MCL 15.261 to 15.275.

(3) Except as provided in section 703, the term of office of each member elected to the intermediate school board is 6 years and begins on July 1 following election. Not more than 2 members of the intermediate school board shall be from the same school district unless there are fewer districts than there are positions to be filled.

(4) A vacancy shall be filled by the remaining members of the intermediate school board until the next biennial election at which time the vacancy shall be filled for the balance of the unexpired term. Notice of the vacancy shall be filed with the state board within 5 days after the vacancy occurs. If the vacancy is not filled within 30 days after it occurs, the vacancy shall be filled by the state board.

(5) Subject to subsection (7), a candidate for election to the intermediate school board shall be nominated by petitions that are signed by a number of school electors of the combined constituent school districts of the intermediate school district, as follows:

(a) If the population of the intermediate school district is less than 10,000 according to the most recent federal census, a minimum of 6 and a maximum of 20.

(b) If the population of the intermediate school district is 10,000 or more according to the most recent federal census, a minimum of 40 and a maximum of 100.

(6) A school elector may sign as many petitions as there are vacancies to fill. Nominating petitions and an affidavit as provided in section 558 of the Michigan election law, MCL 168.558, shall be filed with the school district filing official not later than 30 days before the date of the biennial election under subsection (1). The school district filing official shall determine the sufficiency of the petitions and the eligibility of the candidates nominated. The school district filing official shall provide ballots for the biennial election, listing on the ballots the names of all candidates properly nominated. The chairperson of the biennial election meeting may accept nominations for a vacancy from the floor only if no nominating petitions have been filed for the vacancy.

(7) Instead of filing nominating petitions, a candidate for election to the intermediate school board may pay a nonrefundable filing fee of \$100.00 to the school district filing official. If this fee is paid by the due date for nominating petitions, the payment has the same effect under this section as the filing of nominating petitions.

History: 1976, Act 451, Imd. Eff. Jan. 13, 1977;—Am. 1977, Act 43, Imd. Eff. June 29, 1977;—Am. 1981, Act 87, Imd. Eff. July 2, 1981;—Am. 1984, Act 322, Eff. Dec. 28, 1984;—Am. 1992, Act 263, Eff. Jan. 1, 1993;—Am. 2002, Act 157, Eff. Jan. 1, 2003;—Am. 2003, Act 299, Eff. Jan. 1, 2005;—Am. 2004, Act 233, Imd. Eff. July 21, 2004;—Am. 2004, Act 419, Imd. Eff. Nov. 29, 2004;—Am. 2011, Act 232, Eff. Jan. 1, 2012.

Popular name: Act 451

May 17, 2022

Regular Meeting of the Board of Education

XII. ITEMS FROM THE TREASURER

A. Expenditures.

MOTION: I move that the Board of Education approve the expenditures as outlined in the expenditure printout dated May 17, 2022, as follows:

General Fund	10,159,713
General Fund - Athletics	90,146
Debt Fund	-
Capital Projects – Technology and Other Projects	-
Capital Projects – 2018 Bond Fund	936,314
Capital Projects – 2020 Bond Fund	807,854
Nutrition Services Fund	308,370
Benefit Stabilization Fund	1,014,411
TOTAL	\$ 13,316,808

May 17, 2022

Regular Meeting of the Board of Education

XIII. CONSENT AGENDA. I move that the Board of Education approve the May 17, 2022 Consent Agenda, as follows:

- A. Approval of Minutes
 - 1. May 3, 2022 Regular Meeting
- B. Approval of Board of Education 2022/2023 Meeting Dates
- C. Head Start Director's Monthly Report which includes the Farmington Head Start Budget Narrative for Head Start Cost of Living Adjustment and Quality Improvement Funds for fiscal year 2022.
- D. Personnel Items

New Hires Name	Position	Location	Effective Date
Domzalski, Michael	Teacher	Farmington STEAM Academy	5/2/2022
Haskill, Molly	Teacher	Power Middle School	5/2/2022
Knapp, Kathleen	Guest Counselor	All but covering at STEAM	4/21/2022
Meneses-Pineda, Gabriela	Kitchen helper	Farmington STEAM Academy	5/2/2022
Moyers, Laura	Guest Teacher (Rehire)	All buildings	4/20/2022
Schulz, Madeline	Teacher	Warner Middle School	5/2/2022
Spain, Patricia	Satellite Manager	Hillside Elementary School	4/25/2022

Resignations Name	Position	Location	Effective Date
Jones, Monique	Custodian	Gill Elementary School	5/6/2022
Mora, Nathan	Teacher	North Farmington High School	5/5/2022
Petrusha, Julie	Paraprofessional	Farmington Early Childhood Center	5/11/2022

**REGULAR MEETING
OF THE FARMINGTON BOARD OF EDUCATION
Maxfield Education Center
32789 W. Ten Mile
Farmington, Michigan
May 3, 2022**

President Weems called the meeting to order at 6:00 pm.

ROLL CALL:

Present: Terri A. Weems, President
Zach T. Rich, Vice President
Angie F. Smith, Secretary
Claudia T. Heinrich, Treasurer
Cheryl B. Blau, Trustee
Mable S. Fox, Trustee

Absent: Donald Walker, Trustee

Also Present: Chris Delgado, Superintendent; Kelly Coffin and Jennifer Kaminski, Assistant Superintendents; Jackie McDougal, Executive Director; Margaret Hendrickson, Director; Scott Staber, Arch Environmental President; George Ontko, Arch staff architect, and Nick Marcelletti, Arch staff geologist; executive assistant, Cathy Staran; staff and community members

1. **PLEDGE OF ALLEGIANCE.** Forest Elementary students Ariana, Tommy, Isaac, Kendall, Matthew, and Remy, led the pledge.
2. **APPROVAL OF THE AGENDA.** It was moved by Rich and supported by Smith that the Board of Education approve the agenda for the May 3, 2022 regular meeting, as presented.

MOTION PASSED 6-0.
3. **ANNOUNCEMENTS.** President Weems detailed procedures for Board meetings and public comments.
4. **BOARD GOALS.** President Weems informed the community of Board progress pertaining to the 2021/2022 Board Goals.
5. **CORRESPONDENCE.** Secretary Smith reported on correspondence that was received during this period. Communications are acknowledged, and, when appropriate, a response is provided. A list of correspondents and topics can be found in the Board packet, which is available on the FPS website.

6. RECOGNITION: FPS HACKBOTS TEAM 3414.

Presenter: Chris Delgado, Superintendent; Steven Trachsel, Teacher, Power Middle School, and students Alexis Marques, Jacob Robinson, Lyle Rogers, Akshay Kumar, Vijay Nannapuraju, Ian Barthauer, Kaavya Karnati, Henry Francis, Tyler Tremblay, and Vikraant Singh.

Dr. Delgado recognized the FPS Hackbots Team 3414 for their accomplishments. This year's team made great strides. The team competed in two district competitions, finishing as semi-finalists and finalists. Additionally, they won the Engineering Inspiration Award and Gracious Professionalism awards. Their performance at the district competition qualified them to compete at States, where they were semi-finalists on their field and took home the Industrial Design award. After finishing ranked as the 19th team in Michigan, they advanced to compete at the FIRST Championship in Houston, held this past April. The team displayed their medals, awards, and Venus, their robot.

7. LEGISLATIVE UPDATE. Trustee Blau reported petitions have been circulating for the Let MI Kids Learn campaign to implement a voucher system. The petitions will be discussed at the Oakland Schools Government Relations Committee meeting this week and at the next board-level legislative committee meeting. The Board will have more specific information regarding the petitions at that time.

8. SUPERINTENDENT'S DISTRICT UPDATE.

Presenter: Chris Delgado, Superintendent

Dr. Delgado spoke on the following topics: encouraged the students to finish strong as we only have a few weeks of school left; acknowledged Staff Appreciation Week with thanks and a standing ovation.

9. AUTISM AWARENESS PRESENTATION.

Presenters: Jackie McDougal, Executive Director, Special Education; Chelsea Pitcher, Special Education Teacher, Forest Elementary; Forest students, Ariana, Tommy, Isaac, Kendall, Matthew, and Remy.

Ms. Pitcher and her students shared that Autism is a neurological condition that affects how people act, feel, and communicate. At Forest, they know autism sometimes makes things more challenging. But you should never underestimate people with autism because they are human too. A person with autism could teach you something that you didn't know! Some people with autism are passionate about certain things, so it is important to be patient. Giving them a few minutes to talk and tell you about what they are passionate about brings them so much joy because they get to share with you what they love. Autism can affect people in different ways, making everyone unique in their own way!

Board members shared their comments and thanked the presenters for the report.

- 10. STRATEGIC PLAN UPDATE. 1. Effective Management of District Resources**
Presenters: Kelly Coffin, Assistant Superintendent, Innovation and Strategic Projects; Committee Co-Leaders: Heather Morden, Teacher, Kenbrook Elementary; Peggy Babcock, Music Teacher, North Farmington HS, and Warner MS; Co-Chair: Thomas Shelton, Principal, Farmington High School (absent)

The Effective Management of District Resources committee provided an overview of their work objectives and areas of exploration for (1) expanding the awareness of resources available across the district and (2) accessing the equitable allocation of resources across the district. Committee recommendations include program evaluation, equity in resource allocation, evaluate and prioritize programs/services by building, meaningful parent/community engagement, and centralized purchasing.

Board members shared their questions and comments and thanked the presenters for the report.

- 11. STRATEGIC PLAN UPDATE. 2. Organizational Effectiveness**
Presenters: Kelly Coffin, Assistant Superintendent, Innovation and Strategic Projects; Committee Co-Leaders: Jennifer Katz, Teacher, East Middle School; Robert Gaines, Parapro, North Farmington High School (absent); Co-Chairs: Allyson Robinson, Principal, Power Middle School; Andrew LaCroix, Assistant Principal, East Middle School (absent)

The Organizational Effectiveness Committee provided an overview of their work objectives and what they have done (1) create a readily accessible guide to FPS learning opportunities and (2) illustrate curricular pathways with user-friendly guides. The committee is working on publishing their findings, learning pathways, and learning experiences the District offers for all students in all schools at FPS.

- 12. FPS PROFILE OF A LIFELONG LEARNER.**
Presenter: Kelly Coffin, Assistant Superintendent, Innovation and Strategic Projects; Steering Committee members: Bobbie Hayes Goodrum (absent), Kelly Coffin, Margaret Hendrickson, Chris O'Brien (absent), Rosheen Hunter, Marnie Diem, Cheryl Blau, Alyssa Peek (absent), Lydia Moore, and Lauren Savage.

Dr. Coffin discussed the process of designing a Profile of a Lifelong Learner, which included quality criteria and voice. FPS Learners are Compassionate Community Members, Resilient Problem Solvers, Empowered Collaborators, Strategic Communicators, and Self-Actualizers. The committee shared the next steps.

Board members shared their comments and thanked the presenters for the report.

13. **REPORTS FROM BOARD COMMITTEES.**

Finance/Facilities Committee: Committee Chair Heinrich stated that an updated count for purchasing calculators for Special Services would be on the consent agenda tonight; Warner Collaborative Space Furniture and the Oakland Schools Budget were discussed.

Communications/Community Engagement Committee: On behalf of Chair Walker, Trustee Blau reported that the committee discussed participating in Community Forums for more extensive engagement and meaningful dialogue. The committee reminded each other that part of the committee's purpose was to encourage board members to continue participating actively and attend events for support and representation and provide face-to-face dialogue and engagement with more community members.

Committee of the Whole. President Weems shared the board met a couple of weeks ago to discuss team-building, the budget process, equity for board learning, and district leadership. The board is expected to consider the superintendent's performance annually, which was completed in December, and that resulted in Dr. Delgado being rated highly effective. Another area evaluated every year, is the superintendent's contract. The board is interested in establishing stability in the District, and will likely propose an extension which will be on the agenda before the end of the school year.

14. **FACILITIES - UNDERGROUND STORAGE TANK REMOVAL RECOMMENDATION.**

Presenter: Scott Staber, President, Arch Environmental Group; Nick Marcelletti, Staff Geologist, Arch Environmental; George Ontko, Staff Architect, Arch Environmental

Mr. Staber, President of Arch Environmental Group introduced Mr. Marcelletti, Staff Geologist, and Mr. Ontko, Staff Architect. Arch Environmental Group is the District's consulting, testing, and oversight firm. Mr. Staber asked if the Board had any questions and then answered them.

This item was brought before the Finance and Facilities Committee at the February 25, 2022 meeting. The District has proposed to install two 500 gallon above-ground tanks (one diesel, one gasoline) which will replace the two USTs at the Facilities location. The Underground Storage Tank Removal Recommendation will be brought to the Board on May 17, 2022, for approval.

15. **WARNER COLLABORATIVE SPACE FURNITURE PURCHASE RECOMMENDATION.**

Presenter: Kelly Coffin, Assistant Superintendent, Innovation and Strategic Projects

In August of 2019, the initial bond work was completed for Warner Middle School. There were two areas that were still left to complete – the furniture for the four large group areas was one. The district has been working with Workspace Interiors by Office Depot

on the design and selection of furnishings for the four large group areas. After many discussions with the buildings, we have settled on furnishings in the shared spaces. The cost for this project is \$92,850.53. The funding sources for this project include Bosch Grant funds for Middle School Innovation specifically designated for furniture purchases and 2020 bond funds set aside for furniture purchases.

Board members' questions were answered.

17. OAKLAND SCHOOLS BUDGET REVIEW AND RESOLUTION.

Presenters: Jennifer Kaminski, Assistant Superintendent, Business Services

Ms. Kaminski provided a brief overview of the Oakland Schools Budget. explained the transmittal letter from the Oakland Schools Budget that provides a general description of the requirements of the school code related to the general fund operating budget of Oakland Schools. The law requires a resolution of support or disapproval of the general operation budget, identified as the General Education Fund budget, by each of the 28 constituent districts prior to June 1st.

18. Oakland Schools Board of Education Election - Designate/Resolution.

Designate and Designate Alternate

Presenter: Terri Weems, President, Board of Education

The Board will select a designate/alternate to vote in person for the Oakland Schools Board of Education Election on behalf of the district board. This discussion item will be brought to the board for action on May 17, 2022.

19. PUBLIC COMMENTS. Public comments were shared.

20. TECHNOLOGY - STRUCTURED CABLING PURCHASE APPROVAL.

Presenter: Wes Prescott, Director-Technology-Oakland Schools

This item was presented in detail at the April 19, 2022 regular meeting.

MOTION: It was moved by Fox and supported by Smith that the Board of Education approve the award of the structured cabling bid in the amount of \$48,000 using Amcomm Telecommunication INC. with funds to come from the Capital Projects (Building and Site - 2020) Fund.

ROLL CALL VOTE: **Ayes:** Weems, Rich, Smith, Heinrich, Blau, Fox
Nays:

MOTION PASSED 6-0.

21. 6-12 BOOKSHELVES PURCHASE APPROVAL.

Presenters: Margaret Hendrickson, Director of Curriculum

This item was presented in detail at the April 19, 2022 regular meeting.

MOTION: It was moved by Heinrich and supported by Rich that the Board of Education approve the 6-12 Bookshelves Purchase as listed in the Office Depot/Workspace Interiors' Proposal #572678 dated May 2, 2022, in the amount of \$162,566.12, which supersedes the April 11, 2022 quote, with funds to come from the Capital Projects (Building and Site 2020) Fund.

ROLL CALL VOTE: **Ayes:** Weems, Rich, Smith, Heinrich, Blau, Fox
Nays:

MOTION PASSED 6-0.

22. CONSENT AGENDA. It was moved by Rich and supported by Smith that the Board of Education approve the Consent Agenda dated May 3, 2022.

- A. Approval of Minutes
 - 1. April 16, 2022 Quarterly Board Retreat
 - 2. April 19, 2022 Regular Meeting

- B. Calculator Purchase - Updated calculator count for Special Services for an additional \$10,821.15 with funds to come from the Capital Projects (Building and Site 2020) Fund.

Amazon Product Link	Previous Approved Qty	UPDATED QTY	Amazon Price/Unit	Amazon Shipping	Previous Approved Amazon Total	UPDATED Amazon Total
TI-30XA	750	830	\$10.80	\$0.00	\$8,100.00	\$8,964.00
TI-84 Plus CE 10 Pack	96	103	\$1,200.00	\$0.00	\$115,200.00	\$123,600.00
TI-84 Charging Blocks	96	103	\$85.45	\$0.00	\$8,203.20	\$8,801.35
TI-108 Ten Pack Seller is holding inventory so link is down	112	132	\$47.95	\$0.00	\$5,370.40	\$6,329.40

TI Emulator Software	12	12	\$35.36	\$12.82	\$437.14	\$437.14
TOTAL				\$12.82	\$137,310.74	\$148,131.89

MOTION PASSED 6-0.

22. REPORTS FROM BOARD REPRESENTATIVES.

OCSBA: Trustee Heinrich reported the Oakland County DEI workshop group met on April 20th. The guest speaker was Dr. Terah Venzant Chambers who is a professor at Michigan State University, works with the Great Lakes Equity Center, and is a school board member in East Lansing. She shared perspectives regarding the role of school boards. The group discussed how to bridge research and practice in implementing this work. The committee has been invited to participate in a collegial network support cohort this summer.

PTA Council: President Weems reported the following PTA Council highlights: They are administering \$17,000 in scholarships this year; the Toast to Education is being planned; they will host a number of candidate forums over the summer; Diane Bauman gave an update on graduations that are back indoors this year and the graduate car parades will continue.

23. RECOMMENDATIONS FOR FUTURE AGENDA ITEMS. None.

24. GOOD AND WELFARE. Board members expressed gratitude for the community’s support of DEI work and spoke on topics of personal interest.

25. ADJOURNMENT. The Board of Education April 19, 2022 regular meeting was adjourned at 8:10 pm.

Angie F. Smith
Farmington Board of Education
Board Secretary



2022/2023 BOARD OF EDUCATION MEETING DATES

2022		2023	
August 16	Regular Meeting	January 10	Regular Meeting
September 6	Regular Meeting	January 24	Regular Meeting
September 20	Regular Meeting	February 7	Regular Meeting
October 11	Regular Meeting	March 7	Regular Meeting
October 25	Regular Meeting	March 21	Regular Meeting
November 22	Regular Meeting	April 4	Regular Meeting
December 13	Regular Meeting	April 18	Regular Meeting
		May 2	Regular Meeting
		May 16	Regular Meeting
		June 6	Regular Meeting
		June 20	Organizational Meeting
		2023/2024	
		August 15	Regular Meeting

--	--

All meetings are scheduled to begin at **6:00** pm and will be held at the Maxfield Education Center located at 32789 W. Ten Mile Rd., Farmington, Michigan.

Approved by the Board of Education:
June 1, 2021
Revised October 12, 2021

32500 Shiawassee Street • Farmington, Michigan 48336-2363 • 248 489.3300 • Fax: 248 489.3314

Web Site: www.farmington.k12.mi.us



To: Board of Education Members
Cc: Dr. Christopher J. Delgado
From: Kirsten Cicchella
Date: April 2022
Re: **Head Start Directors Monthly Report**

Program updates:

- Program enrollment was at 54 students for the month with six children having an Individualized Education Plan.
- The Consolidated Appropriations Act, 2022, contains an increase for Head Start of approximately \$289 million over the Fiscal Year (FY) 2021 level. This includes a cost-of-living adjustment (COLA) of \$234 million and a \$52 million Quality Improvement investment. The COLA supports a 2.28 percent adjustment above FY 2021 funding levels to increase the pay scales of Head Start and Early Head Start staff, including vacant positions, fringe benefits, and to offset higher operating costs. Quality Improvement funds are allocated proportionately based on federal funded enrollment levels, with additional adjustments given to smaller grant recipients to allow for a meaningful investment, as permitted by the Act. In the fall of 2021 general education early childhood paraprofessional wages were increased to better align with the FPS starting rate of pay for paraprofessionals. Teachers' wages were also increased at that time in efforts to make the program more competitive with other districts and more closely align the average wage for a bachelor degree teacher with Great Start Readiness teachers in Oakland County per the Oakland Schools Early Childhood Wage Survey. The COLA amount for Farmington is \$14,745 and will be applied to help offset those wage and benefit increases which have continued forward into fiscal year 2022 which started December 2022. Quality Improvement funds of \$4,233 will go towards offsetting costs incurred of adding vision and dental insurance in June of 2022.
- Lutheran Church of the Shepherd King prepared food baskets for families to have over spring break. Each basket included a turkey, potatoes, sweet potatoes, vegetables, fruit, a loaf of bread, and a packaged dessert.
- The second of two home visits began for all families. Staff reviewed enrollment plans for the fall as well as providing kits of activities for summer learning.
- Transition cards were completed on children transitioning to FPS kindergarten. The transition cards help to ensure communication between our program and kindergarten staff about student needs and/or development.
- Staff continued professional learning focused on Reflective Supervision.
- The program served 745 breakfasts and 753 lunches through National School Lunch and 730 snacks through CACFP for the months of April.



FISCAL UPDATE: March 2022:

EXPENDITURES	APPROVED	ACTUAL	ACTUAL	REMAINING
FEDERAL	PERIOD EXP	March 2022	YEAR TO DATE	BALANCE
PERSONNEL	345,327.00	26,021.82	84,451.32	260,875.68
FRINGE BENEFITS	225,444.00	16,440.76	53,272.39	172,171.61
TRAVEL OUT OF AREA	0.00	0.00	0.00	0.00
EQUIPMENT	0.00	0.00	0.00	0.00
SUPPLIES	12,761.00	227.96	560.09	12,200.91
CONTRACTUAL	48,472.000	2589.65	8,272.90	40,199.10
CONSTRUCTION RENOVATION REPAIR				
OTHER	14,700.00	116.50	309.00	14,391.30
	646,704.000	43,396.69	146,865.70	499,838.30

CREDIT CARD EXPENDITURES: March 2022:

<i>Per Head Start fiscal guidelines, credit card expenditures must be reported separately as well as in total expenditures.</i>	
Supplies	\$98.23
Conference Dues and Fees	\$733.00