

RESOLUTION OF THE BOARD OF SUPERVISORS
OF JACKSON COUNTY, MISSISSIPPI AUTHORIZING
ENNIT MORRIS, PRESIDENT, TO EXECUTE LETTER TO
JACKSON COUNTY SCHOOL BOARD FOR THE WHISPERING
PINES MAINTENANCE FACILITY PROJECT

WHEREAS, Jackson County, Mississippi, desires to authorize Ennit Morris, President, to execute the attached Letter to the Jackson County School Board for the Whispering Pines Maintenance Facility Project;

BE IT, THEREFORE, RESOLVED that the Board of Supervisors hereby authorizes Ennit Morris, President, to execute the attached Letter to the Jackson County School Board for the Whispering Pines Maintenance Facility Project.

The motion to approve the foregoing resolution was made by Supervisor Cumbest, seconded by Supervisor Taylor, and the following vote was recorded:

Supervisor Cumbest

Supervisor Morris

Supervisor Taylor

Supervisor Ross

Supervisor Bosarge

yes
yes
yes
no
yes

RESOLVED, this the 2nd day of February, 2026.

ATTEST:

Josh Eldridge
Josh Eldridge, Clerk of the Board

BOARD OF SUPERVISORS OF
JACKSON COUNTY, MISSISSIPPI

By: Ennit Morris
Ennit Morris, President





**JACKSON COUNTY BOARD OF SUPERVISORS
ENNIT MORRIS, DISTRICT TWO SUPERVISOR**

2500 CRISWELL AVENUE | P.O. BOX 998 | PASCAGOULA, MS 39568
OFFICE: 228-769-3170 | FAX: 228-762-6578

April 6, 2026

RE: Whispering Pines Golf Course Maintenance Facility
16th Section Land Access Request

Dear Jackson County School Board:

The Jackson County Board of Supervisors has engaged an engineering firm, Morgan Dean Engineers, to design a new Maintenance Facility for the Whispering Pines Golf Course. The proposed maintenance facility would be on 16th section land that is directly north of the Whispering Pines Golf Course. The Jackson County Recreation Department has already been in contact with your staff to begin the process of expanding the lease area where the proposed maintenance facility would be. As a part of the design process our engineer needs to have geotechnical investigations performed in order to adequately design the facility foundations. These geotechnical investigations would consist minor clearing of a 10' – 12' wide strip along a path through the area where the maintenance facility will be, then a small drilling rig would perform 7 bores at various depths to collect soil samples for further analysis. All efforts will be made to avoid large trees, especially any large marketable pine trees. The engineer's geotechnical sub consultant who would be performing these investigations is W Geotechnical and Testing, Inc., and they would be ready to mobilize to the site within the next 2 – 3 weeks, upon approval of this request. The Jackson County Board of Supervisors requests access onto the 16th section land to perform these geotechnical investigations. A map of the proposed boring locations is attached for your convenience.

Sincerely,

A handwritten signature in blue ink that reads "Ennit Morris".

Ennit Morris, Board President

Enclosure

EM:mh

Whispering Pines Maintenance Building

G-1824

B1-B4 = 30'

B5-B6 = 10'

Mulch Path about 10-12' Wide, try to miss big Pine trees.

Legend

- ⊙ Proposed Boring Locations
- ⊞ Proposed Mulch Path

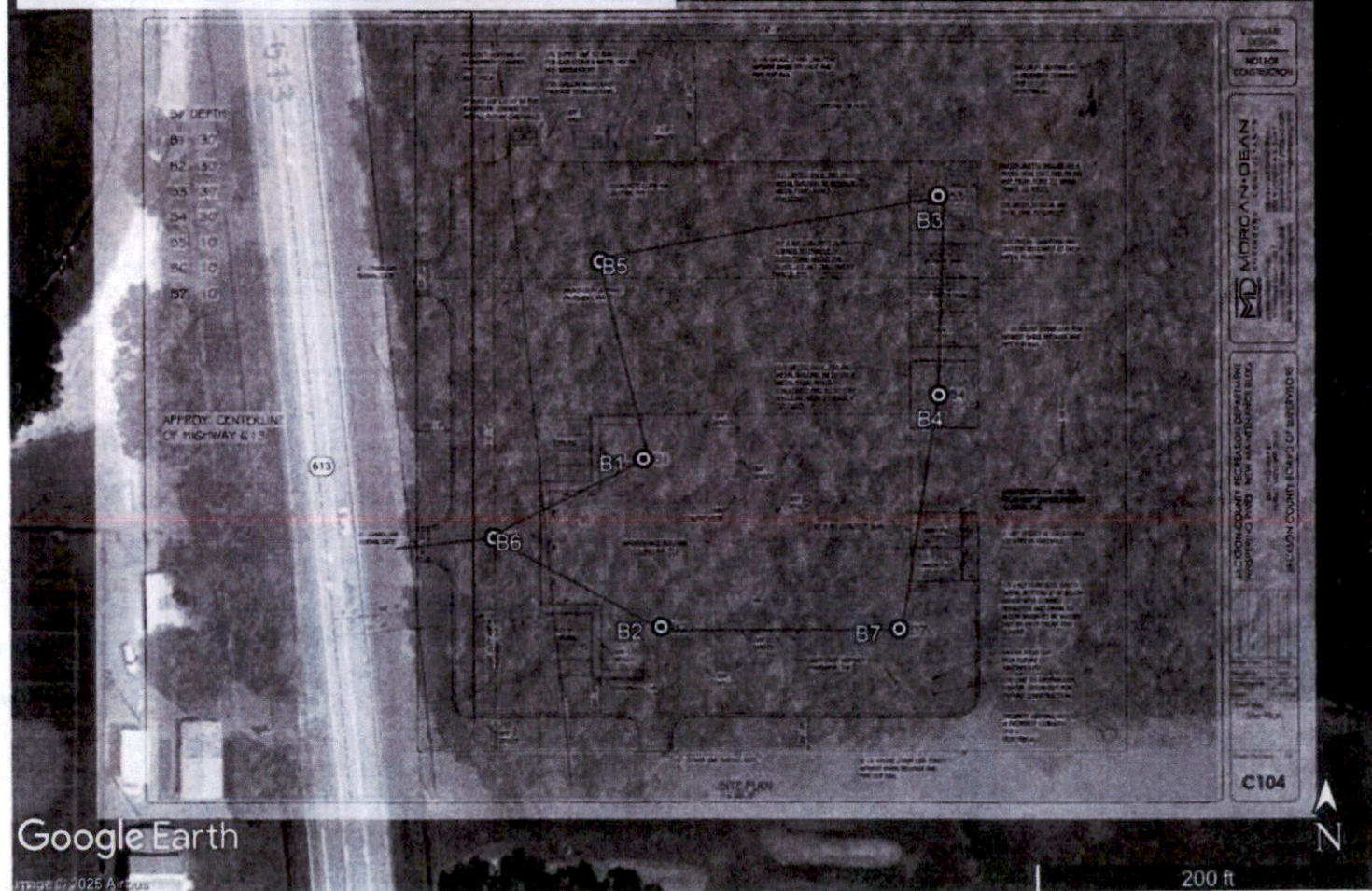

Google Earth

Image © 2025 Airbus

200 ft

PREPARED FOR
MIDCOAST DESIGN

MIDCOAST DESIGN
MIDCOAST DESIGN
MIDCOAST DESIGN

MIDCOAST COUNTY RECREATION DEPARTMENT
MIDCOAST COUNTY RECREATION DEPARTMENT
MIDCOAST COUNTY RECREATION DEPARTMENT

MIDCOAST COUNTY RECREATION DEPARTMENT
MIDCOAST COUNTY RECREATION DEPARTMENT
MIDCOAST COUNTY RECREATION DEPARTMENT

C104