

Napi Elementary School



June 2026 Board Report

Napi's Vision Statement: *Napi Elementary School, a community of families, students, and staff will work to ensure the very best education for all our children through teaching, guidance, support, and structure.*

Napi's Mission Statement: *Napi Elementary School is committed to providing high-quality instruction and support to promote the highest achievement of all students, both academically and behaviorally.*

Water Day

The temperature on Thursday, May 28th, was over 80 degrees! We watched the weather all week and hoped the temperatures would hold and the rain would come after we were done, and that is exactly what happened! The staff worked all week diligently to organize the equipment and to establish a plan to set it all up by 11:00 on Thursday. Thank you to Reid, Loren, and Darrell for being on call and helping to troubleshoot different things that arose during the setup. A huge thank you to Mr. and Mrs. HeavyRunner, Mr. Tail, Mrs. Harrell, Mr. Wells, Mr. Andreas, Ms. Roberts, Ms. MadMan, Mrs. BearChild, Ms. StillSmoking, Mr. Meineke, and the Napi Pep Club for setting up this event! It takes several hours to organize this event and to set it up. Without the teamwork of this group, hosting this event for our students would be impossible. We host this event twice a year. Once at the beginning of the school year, to welcome everyone to another wonderful year of learning. We end our year with this event to celebrate all of the hard work and dedication our students and staff demonstrate throughout the school year. Student attendance was 83% on this day! Staff attendance was almost 100%!

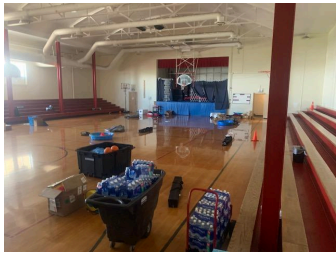

Organizing Waterpark Day! From this to this!



Cultural Day

The Napi Specialists Team (Mr. Andreas, Ms. Roberts, Ms. Gilroy, Mrs. Harrell, Ms. Sangray, Mr. Wells, Mr. Tail, and Mr. HeavyRunner) collaborated as a team to organize and host Cultural Day at Napi Elementary on May 29th. They scheduled six presentations that all classes rotated through. The following are the presentations that were offered: Fast Blackfeet had two presentations, Hoop and Arrow, Archery, 1964 Flood Activity, and Storytelling. The staff and students learned valuable information from these presentations and thoroughly enjoyed themselves!



Aimsweb Testing

Aimsweb testing is completed! Fourth grade showed huge growth in Math with Tier 1 increasing from 13% to 28% and decreasing T3 from 73% to 65%. Fifth grade showed great growth in ELA with Tier 1 increasing from 34% to 42%, and Tier 3 decreasing from 46% to 41%. Fifth grade Math data for Tier 1 showed an increase from 26% to 33%, and a decrease in Tier 3 from 58% to 53%.



BMS Orientation

Napi Students met with the BMS Leadership Team on May 26th and 27th to tour their new school for the upcoming school year. Thank you to Mr. Andreas and Ms. Roberts for organizing this event. Thank you to the BMS Leadership Team for hosting our students. The kids enjoyed themselves and came back to Napi excited about going to BMS next year!

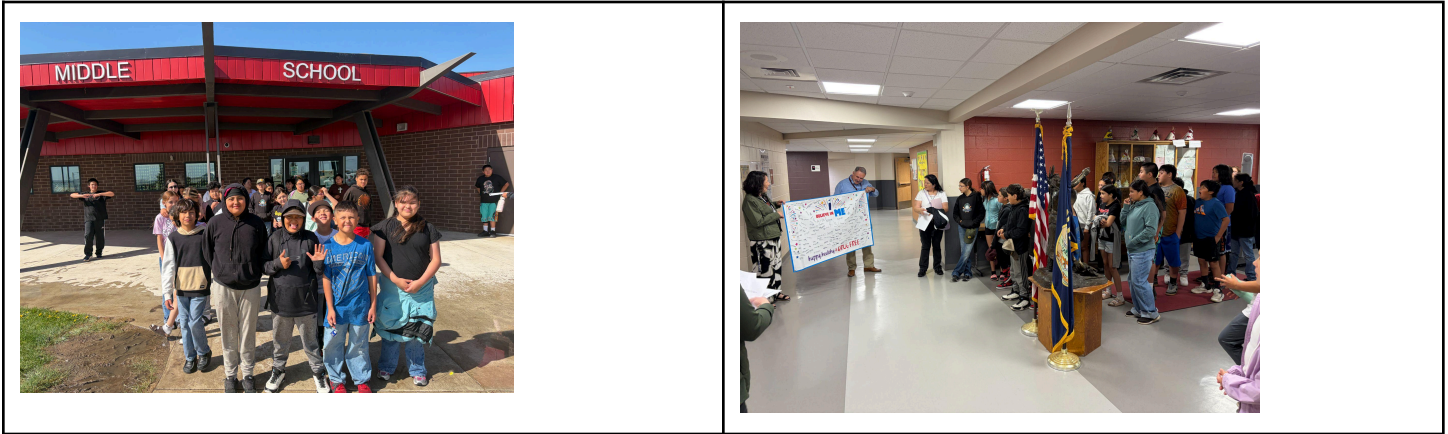

Final ROX Support Group

Just wanted to thank Mrs. Jessica Drewelow for volunteering to lead our 2025-26 5th-grade ROX Group at Napi Elementary. Rox (Ruling our Experience) is a research-based program to assist girls in grades 5th-12th succeed in school, peer relationships, and life. We are extremely grateful to be able to host this program for a second year here at Napi Elementary and wanted to congratulate this year's group and thank Mrs. Drewelow for her expertise in leading the group.

Perfect Attendance for April and May

Each week, every student with zero tardies and zero absences receives school-wide acknowledgement in front of their peers. Each student receives an incentive and their photo on Facebook, for their efforts and success. Beginning in the month of February, students with 95% Attendance will also be acknowledged for their success and efforts.

Weekly	Apr. 6-9	Apr. 13-17	Apr. 20-23	Apr. 27-May 1
4th Grade	40	40	45	36
5th Grade	48	40	48	49
Month	April=	4th Grade- 16	5th Grade- 20	

Weekly	May 4-7	May 11-15	May 18-21	May 26-29
4th Grade	54	30	39	45
5th Grade	53	31	47	30
Month	May=	4th Grade- 13	5th Grade- 15	

Attendance

<p>Student Attendance: May 4th Grade: 79% 5th Grade: 77% Home Visits: 0</p>	<p>Staff Attendance: May Certified: 89% Classified: 83%</p>
---	--